RAY DONOVAN IS BACK IN NEW MOVIE!
January 2022 $7.99
Channel Guide®
magazine
MAGNOLIA NETWORK
Chip & Joanna Gaines Launch Their New Network
THE GILDED AGE
New Period Drama From "Downton Abbey" Creator Comes To HBO
SECRETS OF PLAYBOY
+
Returning Favorites:
The Amazing Race
Snowpiercer
This Is Us
Ozark
& More!
COUNTRY IS KING
Trace Adkins, Anna Friel & Susan Sarandon Star In FOX's Music Drama MONARCH

ENJOY A TV FLASHBACK
You Pick The Theme!

TV Duos

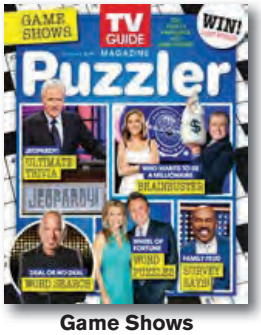

Game Shows

Favorite TV Families

Crime Shows

TV Doctors

'80s Comedy Classics

Music Shows

Scary TV

Classic TV Shows

Holiday Favorites

TV Moms

Masterpiece

'70s TV Dramas

Westerns

Talk Shows

Order NOW!

$7.99 per issue
(FREE SHIPPING!)

While quantities last. Subscriptions also available. Sales tax charged where applicable. Free shipping in U.S. only.

CALL 855-887-6013

OR GO TO

TVPUZZLER.COM/BACKISSUES

12

Meryl Streep's youngest daughter (Louisa Jacobson, left) makes her series debut in *The Gilded Age*, which follows the titans of 1880s New York. Old money versus new money drama!

ON THE COVER

10 Magnolia Network Launch
12 The Gilded Age
14 Ray Donovan: The Movie
15 Secrets Of Playboy
16 Monarch
22 Snowpiercer
23 The Amazing Race
23 This Is Us
23 Ozark

FAVORITES

4 News & Views
7 Returning / Canceled
8 5 Questions With ...
9 Sports
24 On Demand Premieres

RESOURCES

26 Streaming WHAT'S NEW ON NETFLIX!
34 Best Bets
42 Program Listings

THE SOURCE

186 Series
188 Premium Profiler
190 Movies, Specials, Sports & More

12 **Top 24**

It couldn't get any simpler. Get the quick rundown on what's new, what's returning and just what to watch this month.

15 **Women Of The Movement**

Learn the story of Mamie Till-Mobley, who in 1955 risks her life to find justice after her son is brutally murdered in the Jim Crow South.

Next Month

The 2022 Winter Olympics take us to Beijing from Feb. 4-20. Plus, *Jeopardy! National College Championship* and more.

On The Cover: Monarch: Credit: FOX @ FOX MEDIA LLC. The Gilded Age: Credit: Alison Cohen Rosa.

Get More Online!

CG channelguidemag.com

Follow us on

FREE DIGITAL ISSUE!

Go to: channelguidemag.com/all-access/

CHANNEL GUIDE'S READER REWARDS

One lucky reader will win the Disney+ *Welcome to Earth* photo book and *National Geographic* special issue.

Rules are simple: No purchase necessary to enter or win. Complete and mail form by Jan. 27, 2022. One form per envelope. See official rules at channelguidemag.com/rules

Name: _____

Address: _____ City: _____

State: _____ Zip: _____ Phone: _____

Mail this entry to: Channel Guide January Reader Rewards, 9275 N. 49th Street, Suite 100, Brown Deer, WI 53223

EDITOR'S NOTE

A Big Year Ahead!

A new year, a new lineup and lots of entertainment to brighten your days are ahead. Clearly, we all should give a shout-out of thanks to the networks and streaming services that delivered over 300 new series this past year, despite all the pandemic challenges. For many of us, our TV was our sole form of entertainment as we continued to hunker down in our homes. It's honestly amazing that we kick off the year with the quality and volume of new series and seasons that we have this month. We typically do a midseason preview, but due to so many new shows debuting we opted to focus solely on the weeks ahead, so take a look inside.

On a personal note, let's all channel some positivity as we look to the year ahead and do our best to spread peace, kindness and empathy to those we encounter. I hope 2022 brings us all peace and good health.

As always, we look forward to helping you find what's new and what's good to watch on TV in 2022! Happy New Year!

UPDATES!!!

- NBC Sports Network (NBCSN) officially goes dark on Dec. 31 and has been removed from the publication (see page 9).
- DIY Network officially changes to Magnolia Network on Jan. 5 at 7pmET (see page 10). Please note that your daily TV listings have been updated to reflect this.
- Delivery. The USPS continues to struggle with mail delivery. We didn't receive mail to our business for an entire week, as our postal carrier was on vacation and they didn't have a replacement. If you don't have a job and need one, seriously consider applying, as this needs to stop!

Happy viewing!

Barb Oates

Barb Oates, Editor in Chief

GET MORE ONLINE! channelguidemag.com

Questions or comments about this magazine? Call us at **888-333-5388** or contact us at **letters@ntvbmedia.com**

You can also write:
NTVB Custom Media
Attention: Editor
9275 N. 49th Street, Suite 100,
Brown Deer, WI 53223

CHANNEL GUIDE® magazine (USPS 719-690) (ISSN 1042-1238), Volume 39, Issue 1, is published every month by NTVB Custom Media, LLC, 9275 N. 49th St., Suite 100, Brown Deer, WI 53223-1495. Periodicals postage rates paid at Milwaukee, WI and at additional mailing offices. The goal of NTVB Custom Media, LLC is to deliver your publication by the 1st of each month. If you are experiencing delivery delays, or your publication arrives damaged, please contact the U.S. Postal Service at your area post office. You can also log on to channelguidemag.com/delivery/. POSTMASTER: Send address changes to CHANNEL GUIDE® magazine, 9275 N. 49th St., Suite 100, Brown Deer, WI 53223-1495. NTVB Custom Media, LLC is not responsible for changes in programming times and dates. CHANNEL GUIDE® magazine is a publication of NTVB Custom Media, LLC. All rights reserved. Reproduction in any form without written permission from the publisher is prohibited. © 2022, NTVB Custom Media, LLC.

For questions or comments about this magazine, contact us at letters@ntvbmedia.com or NTVB Custom Media, LLC, Attention: Editor, 9275 N. 49th St., Suite 100, Brown Deer, WI 53223-1495. If you are moving to a new address, please visit your local Post Office and complete USPS Form 3575, or access the web at moversguide.usps.com

MEET THE CREW

BARB

First on my list to watch: *The Gilded Age* on HBO

Surprised how much I adored: *Single Drunk Female* on Freeform

Thankful fans will get closure: *Ray Donovan: The Movie* on Showtime

JEFF

First on my list to watch: *Around the World in 80 Days* on PBS

Classic movie to discover (or rediscover) this month: *A Face in the Crowd* (1957) (Jan. 1 on TCM)

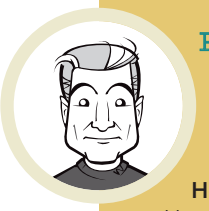

RYAN

First on my list to watch: *Search Party* series finale on HBO Max

Huh?: *Judge Steve Harvey* on ABC

Why?: *Joe Millionaire: For Richer or Poorer* on FOX

TAYLOR

First on my list to watch: *Next Level Chef* on FOX

For fans of *Nashville*: *Monarch* on FOX

Looks promising: *The Cleaning Lady* on FOX

PAUL

First On Demand movie to watch: *Ron's Gone Wrong*

Awards watch: *Critics' Choice Awards* on The CW and TBS

RANDOM RANTS & RAVES

Ghosts

Where Have I Seen "Ghosts" Before?

I've been hearing about the "new" TV show *Ghosts*. I remember a show titled *Topper* many years ago with the same idea. Mr. Topper and his wife were in a house (they were middle-aged), and Topper (Leo G. Carroll) was the only one who could see the ghosts of a young married couple. It was an enjoyable show. Am I correct: Did this show exist? *Topper* was never mentioned when the new show *Ghosts* started (although *Topper* only had two ghosts, not the variety of the present show). – Doreen

Your memory is fine. "Ghosts," which itself is adapted from a British series, is the latest in a long line of comedies involving spirits not everyone can see. "Topper," which aired on CBS from 1953-55, was based on a novel and a series of 1930s movies, originally starring Cary Grant as one of the ghosts. (A very short-lived 1989 remake on NBC, titled "Nearly Departed," starred Monty Python's Eric Idle.) The device was used in Noël Coward's classic "Blithe Spirit" on stage and screen, and I remember a similar premise in the more romantic 1968-70 sitcom "The Ghost & Mrs. Muir." There are doubtless others. So while the idea may not be new, it is durable. We are thrilled that CBS gave "Ghosts" (with "iZombie's" Rose McIver and Utkarsh Ambudkar as the owners of the haunted house) an early full-season renewal. It's a keeper.

Cable Movies In Movie Section?

Will you please stop putting made-for-TV films in the movie section? These are not real films. Now if Hallmark, Up or Lifetime premiere a movie then list it, but putting all of the made-for-TV movies in the index is taking room that could be used for real movies. Every movie released in a theater should be in the movie index. TCM is the only non-premium channel that plays movies without commercials, yet there are several TCM movies missing every month. Also, remove the Letterbox icon from the index. – Jerome

Wow, that's a loaded request. We try to list all movies – network originals, theatricals, premieres, classics – in the movie description section to serve everyone's interests. For example, you may not care about all of these network original films, but many others do and want to know what the film is about, who stars in it, and air dates and times. If you don't find a description for a TCM movie, chances are we hand-cut that movie title into the daily programming listings at the last minute due to a network update. Appreciate you writing – we're sending you a free copy of our sister publication "ReMIND."

Why Only Air A Movie Once?

Perhaps you can shed some insight on why some brand-new movies only play once – *The Prodigy* (2019) on AMC and *The Curse of La Llorona* (2019) on TNT. Instead, the networks would rather bore us to death with endless hours of *A Nightmare on Elm Street* and *Friday the 13th* movies, which are all great, but these films get played dozens of times weekly. – Mark

Cable networks will air reliable classics from the 1980s and 1990s, as they know these films deliver viewers. They also position popular movies in front of original content to help boost ratings. FX is probably the best network when it comes to locking up the TV rights for newer films. When it comes to purchasing movie rights, there are all sorts of restrictions that go into that, including the number of airings, wait time until a cable network can first air the title, number of networks that can purchase the title during a select time frame, etc. As for the specifically mentioned titles, we assume the networks only had rights to air the title once. We did reach out to both networks but neither provided rationale, but we will continue to pursue an answer if they will re-air. We're sending you a free copy of our sister publication "ReMIND," too.

Congratulations!

Our November Reader Rewards winner of the National Dog Show apron and cooking spoons was Patricia Goold.

Delivery/ Replacement Policy

We mail each issue of your magazine in enough time for it to arrive by the first of the month according to what is required by the United States Postal Service standards for delivery. If your magazine does not arrive in the first few days of the month, you must contact us within 15 days (i.e., by Jan. 15) to request a replacement copy. Email us at deliverydelay@channelguidemag.com (include your name and address) or call 1-888-333-5388.
Or write us at:
Channel Guide Magazine
9275 N. 49th St., Suite 100
Brown Deer, WI 53223-1495

Ghosts: © 2021 CBS Broadcasting Inc. All Rights Reserved. Credit: Bertrand Calmeau

What's Your Jam?

If you like the often wacky but always entertaining games Jimmy Fallon plays on *The Tonight Show*, you'll love *That's My Jam* (Mondays beginning Jan. 3 on NBC), a new show inspired by those popular games. In this iteration, two teams of two celebrities go against each other for the charity of their choice in a series of music, dance and trivia-based games. You'll see plenty of NBC familiars from Blake Shelton and Ariana Grande teaming up against Kelly Clarkson and John Legend to Terry Crews, Anthony Anderson and a slew of others. The series is hosted by Fallon and promises an array of crazy games like "Air Guitar," "Wheel of Impossible Karaoke," "The Vinyl Countdown" and "Slay It, Don't Spray It." Could you name artists who have an animal in their name? (The Beatles, Snoop Dogg) Or artists with names that sound like things in your house? (The Doors, MC Hammer) We think Shelton said it best when he rattled off something like, "Really, this is what it's come to — this show is on TV!" Yes, Blake, it is, and we couldn't be happier.

Gordon Ramsay
Takes It To A New Level

Superchef Gordon Ramsay returns to FOX with a brand-new cooking competition that will reach new heights — three stories, to be exact. *Next Level Chef* (premiering Sunday, Jan. 2, and then airing Wednesdays) is set on a stage with three distinct floors, each bringing different ingredients and a different environment for the 15 contestants to cook in. Joining Ramsay as co-mentors are star chefs Nyesha Arrington and Richard Blais, who will each guide a group of the chefs as they ascend through the culinary gauntlet. The participants range from line cooks to food truck owners and home chefs to social media influencers, all vying for a $250,000 grand prize.

If You LIKE... TRY

Remember when word of mouth and water-cooler talk were how you discovered new TV shows, good restaurants and your next great read? Now we've got recommendation engines matching us up to what to watch next. Here we keep it simple.

Ray Donovan, Ozark → *The Cleaning Lady* on FOX ▸

◂ *Downton Abbey, Bridgerton* → *The Gilded Age* on HBO

Nashville → *Monarch* on FOX ▸

◂ *Trainwreck* → *Single Drunk Female* on Freeform

Dynasty, Empire → *Promised Land* on ABC ▸

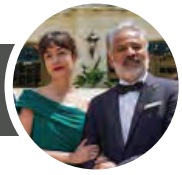

Good Girls, A Million Little Things → *Pivoting* on FOX

◂ *Superstore, 30 Rock* → *American Auto* on NBC

Teachers, A.P. Bio → *Abbott Elementary* on ABC ▸

Jimmy Fallon, music game shows → *That's My Jam* on NBC

That's My Jam: © 2021 NBCUniversal Media, LLC. The Cleaning Lady: © 2021 Fox Media LLC. Credit: Kurt Iswarienko/FOX. Downton Abbey: © Nick Briggs/Carnival Film & Television Limited 2014 for MASTERPIECE. Monarch: Credit: FOX. © FOX MEDIA LLC. Trainwreck: © 2015 Universal Studios. Promised Land: © 2021 American Broadcasting Companies, Inc. Credit: ABC/Daniel Delgado. Superstore: © 2019 NBCUniversal Media, LLC. Abbott Elementary: © 2021 American Broadcasting Companies, Inc. Credit: ABC/Prashant Gupta.

RETURNING FAVORITES

All Creatures Great and Small PBS (Jan. 9)
The Amazing Race CBS (Jan. 5)
American Dad TBS (Jan. 24)
American Greed CNBC (Jan. 5)
American Masters PBS (Jan. 11)
The Bachelor ABC (Jan. 3)
Billions Showtime (Jan. 23)
black-ish ABC (Jan. 4)
Call Me Kat FOX (Jan. 9)
Darcey & Stacey TLC (Jan. 10)
Dirty Jobs Discovery Channel (Jan. 2)
Euphoria HBO (Jan. 9)
Fast Foodies truTV (Jan. 27)
Finding Your Roots PBS (Jan. 4)
Full Frontal With Samantha Bee TBS (Jan. 20)
Go-Big Show TBS (Jan. 6)
Growing Up Hip Hop WE tv (Jan. 6)
I Can See Your Voice FOX (Jan. 5)
Kenan NBC (Jan. 3)
Married at First Sight Lifetime (Jan. 5)
9-1-1: Lone Star FOX (Jan. 3)
Ozark Netflix (Jan. 21)
Real Time With Bill Maher HBO (Jan. 21)
Resident Alien Syfy (Jan. 26)
The Righteous Gemstones HBO (Jan. 9)
RuPaul's Drag Race VH1 (Jan. 7)
Snowpiercer TNT (Jan. 24)
Superman & Lois The CW (Jan. 11)
This Is Us NBC (Jan. 4)
Two Sentence Horror Stories The CW (Jan. 16)
Undercover Netflix (Jan. 10)
Undercover Boss CBS (Jan. 7)
Worst Cooks in America Food Network (Jan. 5)

The Righteous Gemstones

La Brea

RECENTLY RENEWED

If you've been fantasizing about a second season of FOX's ***Fantasy Island*** reboot, the network has fulfilled that — last summer's No. 1 new scripted program among adults 18-49 will be back. ... Meanwhile, the No. 1 new scripted program among adults 18-49 last fall, NBC's ***La Brea***, will also be back for Season 2. ... House-flipping twins Jonathan and Drew Scott, better known as HGTV's *Property Brothers*, will battle it out again in an eighth season of their spinoff series ***Brother vs. Brother***. Drew bested Jonathan in Season 7, and the new season, slated to air this summer, will find the two back in Los Angeles. ... Daniel Radcliffe and Steve Buscemi are returning for Season 4 of TBS' anthology comedy series ***Miracle Workers***, which was cable's No. 1 sitcom of 2021. ... Another popular comedy, truTV's ***Tacoma FD***, has also been renewed for a fourth season. ... TLC has renewed a few of its hit family- and relationship-themed reality series: ***Extreme Sisters*** (Season 2), ***I Love a Mama's Boy*** (Season 3) and ***Smothered*** (Season 4). ... A number of popular streaming series will return for new seasons: ***Eli Roth Presents: A Ghost Ruined My Life*** (Season 2), ***The Haunted Museum*** (Season 2) and ***UFO Witness*** (Season 2) on discovery+; ***The D'Amelio Show*** (Season 2) and ***Wu-Tang: An American Saga*** (third and final season) on Hulu; ***Crime Scene*** (Seasons 3, 4 and 5) on Netflix; ***Star Trek: Prodigy*** (Season 2) on Paramount+; and ***Rutherford Falls*** (Season 2) and ***We Are Lady Parts*** (Season 2) on Peacock.

YANKED!: Recently Canceled Shows

Maybe now Harry Ambrose (Bill Pullman) will find some peace. Crime thriller ***The Sinner*** will sin no more for USA Network after its fourth season ended in December. ... Ava DuVernay's OWN drama ***Queen Sugar*** will have a sweet sendoff with a seventh and final season coming later this year. "I feel strongly that the story, which began as a sunrise of a suggestion from Oprah, is ready for its sunset as a dream fully realized," DuVernay says. ... The market for haunted houses has cooled. Syfy will take a loss on drama ***SurrealEstate*** after one season of 10 episodes. ... Ice-skating drama ***Zero Chill*** has zero chance of getting a second season on Netflix.

The Sinner

The Righteous Gemstones: Credit: Ryan Green/HBO La Brea: © 2021 NBCUniversal Media, LLC. Credit: Sarah Enticknap/NBC The Sinner: © 2021 USA Network Media, LLC. Credit: Mitchell Thompson/USA Network.

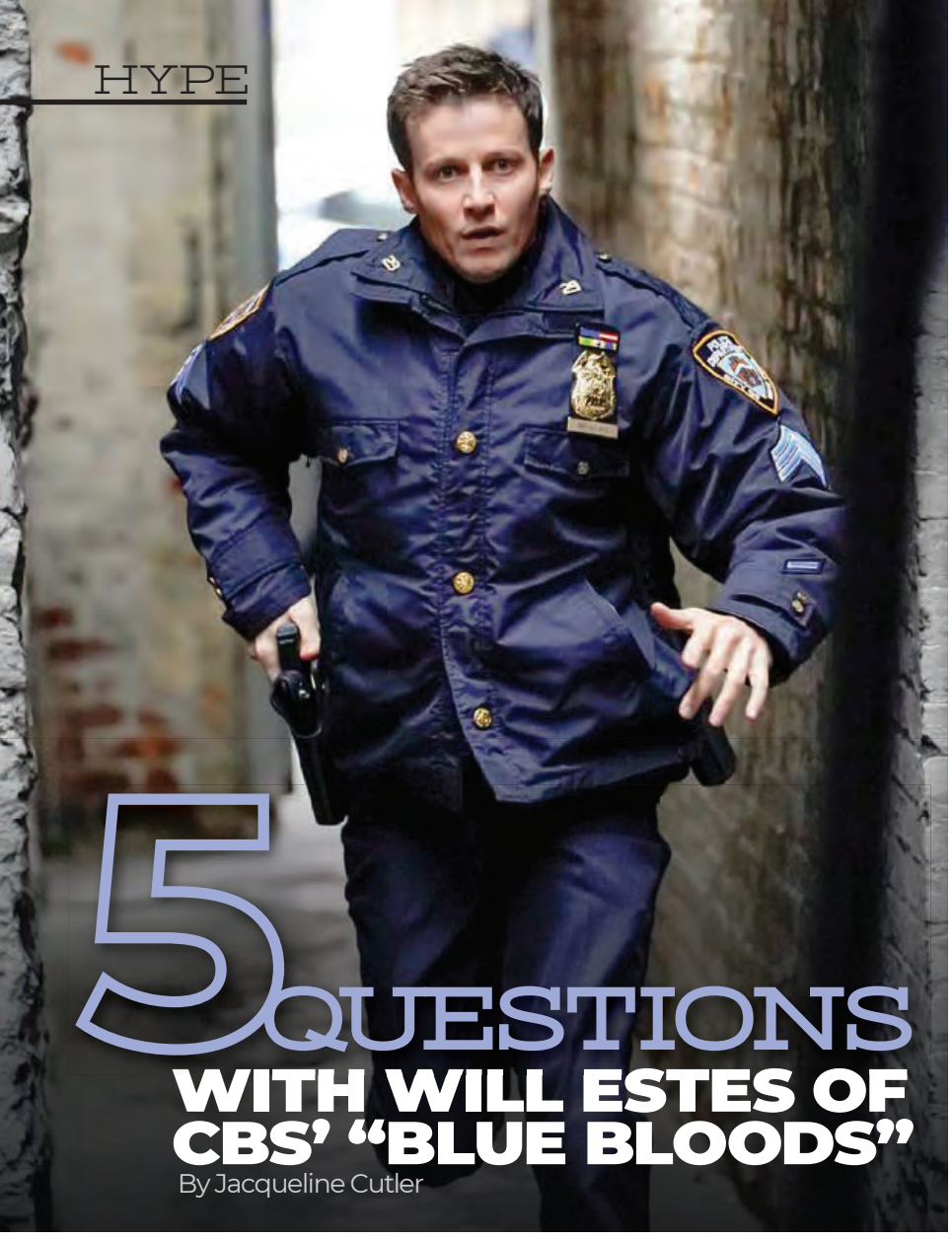

5 QUESTIONS WITH WILL ESTES OF CBS' "BLUE BLOODS"

By Jacqueline Cutler

After Will Estes' first season in the NYPD uniform for *Blue Bloods*, he used the summer hiatus from the popular CBS Friday night drama to outfit his Los Angeles home with solar panels.

Nearly 12 years later, he's completed the switch to solar at his houses in Los Angeles and New York, and drives an electric car. As he's learned more about being a steward of the planet, Estes has also been learning from some of the best in show business.

Playing Jamie, the youngest member of the Reagan NYPD dynasty, Estes works with TV and Broadway legends. His character's father (Tom Selleck) is the police commissioner, and his grandfather (Len Cariou) retired from that job. His brother (Donnie Wahlberg) is a hotheaded detective, and his sister (Bridget Moynahan) is an assistant district attorney.

"I really feel blessed that I am surrounded by some greats," Estes says. "Donnie is at Mach 5, and he operates so quickly – he is the engine of the show, and you better keep up."

As for the show's lead, Selleck, Estes says, "I have just learned tricks of the trade from Tom inside and out. He does not want to do a lot of takes, and we don't need to cover it for days. It is because they are professionals."

If Estes has his wish, *Blue Bloods* will run "till the end of days. I don't think anybody expected 12 seasons in the beginning. But here we are, and I think this season we have made great episodes. I think there are stories to be told as long as the powers that be on this show keep doing it."

Here Estes answers our 5 Questions:

1 Do you eat the food in the Sunday dinner featured on each episode?

I eat some of it, as much as I can. If I go to the starch and meat, I would be under the table.

2 Tell us about a time you were starstruck.

It's happened a few times. One was Tom Selleck. When he walks into a room, everyone notices. He is and has the presence of a movie star. We also had the really incredible day we had a producer come in and say we are going to stop shooting family dinner. This was a few years ago. [The producer told us,] "You can take pictures when they are here. All we ask is you don't post anything until 20 to 30 minutes after they leave." And we are sitting around the family dinner and in walks Bill Clinton. He is a huge fan of the show. He put his hand on my shoulder and said how some of his favorite scenes were between my character and Tom's. He is one of the most magnetic people I have ever met. Everyone wanted to hear what he would say.

3 What three foods do you keep in stock?

Cultured vegetables, avocado and eggs.

4 What three shows did you watch when you were a kid?

Star Trek: The Next Generation, *The Simpsons* and I used to stay up late and watch Johnny Carson.

5 What categories would you run on *Jeopardy!*?

I was on *Celebrity Jeopardy!* with Linda Park and Brad Paisley. I was just good at pushing the button. My family was blown away that I won. Let's get one thing straight – Brad was definitely beating me, but he didn't bet all of his money, and I think he got more right than I did. Movies from the '80s and '90s would be my easiest category. Food. I am into health foods, so anything culinary I might be able to pull out. I grew up in L.A., so anything related to Angeleno culture.

Blue Bloods: © 2018 CBS Broadcasting Inc. All Rights Reserved. Credit: John Paul Filo

One more shot? Aaron Rodgers and the Green Bay Packers hope to get over the hump after losing two straight NFC title games.

GOING LONG

The NFL Playoffs Run A Deep Route Into Winter. By Ryan A. Berenz

After the NFL added more playoff teams last season and added another week to the regular season this year, football fans are about to find out if more is truly merrier.

The regular season wraps up Jan. 8-9 with Week 18 determining postseason participants and seeding. Expect the usual mix of playoff-bound teams resting their players and teams on the bubble going full-bore in an effort to play football instead of golf the following weekend.

In the AFC, top playoff hopefuls include the Baltimore Ravens, New England Patriots, Tennessee Titans, Kansas City Chiefs, Cincinnati Bengals and Buffalo Bills. Likely playoff participants in the NFC are the Arizona Cardinals, Green Bay Packers, Dallas Cowboys, L.A. Rams and the defending Super Bowl champion Tampa Bay Buccaneers.

The playoffs kick off on wild-card weekend with two games Saturday, Jan. 15, three games Sunday, Jan. 16, and one game on Monday, Jan. 17. AFC and NFC wild-card games have the No. 2 seed hosting the No. 7 seed, No. 3 hosting No. 6 and No. 4 hosting No. 5. (The No. 1 seed has a bye.) CBS and NBC air two wild-card games each, with ESPN/ABC and FOX each airing one.

Divisional playoffs are Jan. 22-23 on CBS, FOX and NBC, followed by the conference championships Sunday, Jan. 30, on CBS (AFC) and FOX (NFC).

After being canceled last season, the Pro Bowl is back on for Sunday, Feb. 6, at Allegiant Stadium in Las Vegas on ABC/ESPN.

The Super Bowl returns to Los Angeles for the first time since 1993 when Super Bowl LVI is played at SoFi Stadium in Inglewood, California, Feb. 13 on NBC.

Network Note: NBCSN Signs Off

Sports network NBCSN is going dark as of Jan. 1, 2022. As a result, USA Network expands its sports offerings in 2022, featuring English Premier League soccer, the Beijing Winter Olympics, figure skating, NASCAR, IndyCar, British Open and U.S. Open golf, horse racing, the Tour de France, and more. Many of these sports will continue to air on the NBC broadcast network and stream on NBCSports.com, the NBC Sports app and Peacock.

THE DEPTH CHART

U.S. Figure Skating Championships

NBC and **USA Network** present live coverage of the Toyota U.S. Figure Skating Championships from Nashville, Tennessee, Jan. 6-9. The Skating Spectacular airs Jan. 15 on **NBC**.

College Football National Championship

The two teams emerging from the New Year's Eve semifinal games play for the national championship on **ESPN** Jan. 10 at Lucas Oil Stadium in Indianapolis.

NHL Winter Classic

The NHL's Winter Classic outdoor game airs on **TNT** for the first time as the St. Louis Blues face off against the Minnesota Wild Jan. 1 at Target Field in Minneapolis.

NBA Basketball

Martin Luther King Jr. holiday NBA games have the Charlotte Hornets at the N.Y. Knicks (**NBA TV**), the Chicago Bulls at the Memphis Grizzlies (**TNT**), an East Finals rematch with the Milwaukee Bucks at the Atlanta Hawks (**TNT**) and the Utah Jazz at the L.A. Lakers (**NBA TV**).

Minnesota Wild left wing Kirill Kaprizov

Aaron Rodgers: Credit: Stacy Revere/Getty Images Kirill Kaprizov: Credit: Ethan Miller/Getty Images

MAGNOLIA NETWORK IS HERE!

Fixer Upper: Welcome Home: © 2020 Magnolia Discovery Ventures, LLC. Credit: Lisa Petrole. Homegrown: Credit: Eclipse Creative. The Lost Kitchen: Credit: Magnolia Discovery Ventures, LLC. Magnolia Table With Joanna Gaines: © 2020 Magnolia Discovery Ventures, LLC. Credit: Jessica Attie. Home Work: © 2020 Magnolia Discovery Ventures, LLC. All rights reserved. Credit: Lindsay Salazar.

Chip And Joanna Gaines, The "Fixer Upper" Superstars, Expand Their Empire. By Jeff Pfeiffer

Magnolia Network, the home-and-lifestyle channel that is a joint media venture between Discovery and *Fixer Upper* stars Chip and Joanna Gaines, has been streaming programming on discovery+ since last July. Now, the wait for that content's arrival on traditional TV is finally over: Effective Wednesday, Jan. 5, at 7pmET, the existing DIY Network will officially rebrand to Magnolia Network, kicking its programming off with the linear premiere of the Gaineses' newest series, *Fixer Upper: Welcome Home*.

"It is our ongoing desire to create a space, whether in a streaming environment or on linear television, where people who watch a show on our network leave feeling like it was time well spent," the Gaineses say.

Viewers who currently receive DIY Network as part of their programming lineup will automatically have access to Magnolia Network starting Jan. 5. The network's lineup covers home, design, do-it-yourself, food, cooking, gardening and real-life journeys.

TOP SHOWS TO LOOK FOR ...

FAMILY DINNER

Sundays at 8pm & 8:30pm beginning Jan. 9

Host Andrew Zimmern visits families across America to explore how the cultural, regional and historical facets of who we are inform what and how we eat.

FIXER UPPER: WELCOME HOME

Wednesdays at 9pm beginning Jan. 5

Chip and Jo share new ideas for turning outdated homes into jaw-dropping, innovative living spaces. Having expanded their business (and their family), the Gaineses now juggle more while renovating, which keeps things unpredictable.

Chip & Joanna Gaines: © 2021 Getty Images. Credit: Cindy Ord/Getty Images. Family Dinner: © 2020, Magnolia Discovery Ventures, LLC. Credit: Scott Gries. The Johnnyswim Show: © 2020 Magnolia Discovery Ventures, LLC. Credit: Slami Ossain.

THE JOHNNYSWIM SHOW

Saturdays at 7pm
beginning Jan. 8

Husband-and-wife musicians Amanda Sudano and Abner Ramirez, who comprise the folk/soul/blues/pop duo Johnnyswim, are the subjects of this series that follows them as they adjust to life and raising their kids at home after years of doing so aboard a tour bus before the COVID-19 pandemic canceled their touring.

HOMEGROWN

Saturdays at 11am & 11:30am
beginning March 19

Atlanta-based farmer Jamila Norman helps families transform outdoor spaces into beautiful and functional backyard farms.

INN THE WORKS

Mondays at 9pm & 9:30pm beginning March 21

In the first two seasons of her show, Lindsey Kurowski has taken on epic restorations of historic lodgings, one in Big Bear Lake, California, another in the Berkshires, Massachusetts.

THE LOST KITCHEN

Thursdays at 9pm
beginning Jan. 6

Over two seasons so far, this series follows Erin French and her restaurant, The Lost Kitchen, in Freedom, Maine, which attracts travelers from all over the world.

MAGNOLIA TABLE WITH JOANNA GAINES

Sundays at 1pm & 1:30pm
beginning Jan. 9

In four seasons to date, Magnolia Network cofounder Joanna Gaines spends time in the kitchen sharing her favorite recipes.

RANCH TO TABLE

Sundays at 2pm beginning March 20

Seventh-generation cattle rancher and entrepreneur Elizabeth Poett runs her family's 14,000-acre ranch while crafting regional dishes using her own fresh ingredients.

RESTORATION ROAD WITH CLINT HARP

Tuesdays at 9pm beginning Jan. 11

Carpenter Clint Harp hits the road in search of historical structures across the country that are in need of restoration, while exploring their origins and dreaming of their futures.

MEET MAGNOLIA'S NEWEST STARS: CANDIS AND ANDY MEREDITH OF "HOME WORK"

Prior to launching Magnolia Network, Chip and Joanna Gaines helped popularize the concept of the home-renovation power couple. Since Magnolia's streaming debut on discovery+ last July, viewers have been enchanted by the latest such duo, Candis and Andy Meredith. The Mereditths' series *Home Work* makes its Magnolia Network linear debut Jan. 8 (airing Saturdays at 9pm) and follows them as they transform a 20,000-square-foot historic school into their home while juggling client projects, rental properties and life with their blended family of nine (they have seven children).

Candis has loved houses since she was a 3-year-old watching her grandpa build her playhouse. She started renovating on her own at 16 and bought her first historic home to renovate at 21. When the couple got married, Candis had seven historic remodels happening at once and asked Andy to "retire" from his longtime high-level tech sales job and come work for her, where he discovered that this was his passion.

We chatted with Candis and Andy ahead of *Home Work*'s linear premiere and, like on their show, they worked as a team for joint answers to questions about their series and life.

What has been the fan reaction to *Home Work*?
We have been completely overwhelmed by the amount of love for the show! We've received thousands of very kind messages about how calming it feels and how it makes people feel happy.

Are you excited for your show to reach a linear audience?
We talk about it every day, that a linear audience will see what we've made. ... We've always wanted to share our love for what we do — old houses, antiques, DIY projects, our love for our family — but to share it on such a big scale is such an honor.

What other shows on Magnolia Network inspire you?
We are *obsessed* with the shows on Magnolia Network. ... They are all so truly inspiring. We love Lindsey Kurowski's grit on *Inn the Works*, Brian Patrick Flynn's approach to design on *Mind for Design*, deVOL's timeless kitchens on *For the Love of Kitchens*. Jamila [Norman], Elizabeth [Poett], Jonathan [Morris], Clint [Harp], Erin [French], Chip and Joanna, Abner and Amanda [Ramirez], Brooke and Brice [Gilliam], Zoë [François], Andrew [Zimmern], Brett [Lewis] — the list of [Magnolia hosts] we admire is *endless*!

THE TOP 24 NEW SHOWS TO START THE NEW YEAR!

Cynthia Nixon and Christine Baranski

1 THE GILDED AGE

Mondays beginning Jan. 24 on HBO
Stream On: HBO Max

NEW SERIES!

Imagine a time in American history when rich white people discriminated against other rich white people for being the wrong kind of rich white people.

From *Downton Abbey* creator Julian Fellowes comes *The Gilded Age*, a period drama set in 1882 New York City, where new technological advances, new ideas and new money are challenging the established social order.

Young Pennsylvania woman Marian Brook (Louisa Jacobson) is left penniless following her father's death, and she seeks help from the only family she has: crusty upper-crust aunts Agnes van Rhijn (Christine Baranski) and Ada Brook (Cynthia Nixon) in New York. Marian moves in with her aunts and finds herself thrust into the social sphere of old money and its nearly impenetrable caste system.

Marian befriends Peggy Scott (Denée Benton), a talented Black writer from Brooklyn, who is hired by Aunt Agnes to help her catch up on her correspondences. Peggy's presence complicates the social strata within the house, fueling resentment among some who do not want her there.

Across the street from Marian's aunts' manor, George (Morgan Spector) and Bertha Russell (Carrie Coon), who've made a fortune in the railroads, have built a lavish mansion. Bertha is desperate to be accepted by the old guard, but they humiliatingly spurn her. As architect Stanford White (John Sanders) explains, "They have been in charge since the *Mayflower* landed and now it's your turn. Because you are the future. And if you are the future, then they must be the past. That's what frightens them." Unable to join them, Bertha makes it her mission to destroy them.

And in true Fellowes fashion, *The Gilded Age* is teeming with intrigue for the housekeepers and servants to murmur about. – *Ryan A. Berenz*

The Gilded Age: Credit: Alison Cohen Rosa/HBO

2 JANET

Friday, Jan. 28 and
Saturday, Jan. 29
on LIFETIME and A&E

In celebration of the 40th anniversary of Janet Jackson's first album, *Janet Jackson* (1982), the superstar shares her own story. This two-night, four-hour documentary "is my story told by me," Janet shares. "Not through someone else's eyes." The music powerhouse was in her teens when she signed her first recording contract. She went on to become one of the bestselling and highest-earning artists in music history. Janet enjoyed immense levels of success, experienced incredible tragedy and endured a tumultuous private life in the face of extraordinary public scrutiny over that infamous wardrobe malfunction at the 2004 Super Bowl. The docuseries is an intimate, honest and unfiltered look at her untold story, which lifts the lid on her private life for the very first time and reveals some of her most intimate moments ever caught on camera.

3 GOOD SAM

Wednesdays beginning
Jan. 5 on CBS
Stream On: Paramount+

NEW SERIES!

Sophia Bush stars in the new medical drama *Good Sam* as Dr. Sam Griffith, a gifted heart surgeon who takes over as chief of surgery after her arrogant, egotistical boss (Jason Isaacs) falls into a coma. Months later, however, he wakes up from his coma and demands to resume his leadership. Now Sam must deal with supervising him, even though he has never supported her or her talent. And adding insult to injury, he's her father. Now the two are butting heads over everything from running the hospital to dealing with patients. Will they ever be able to work together or fix their relationship?

Good Sam: © 2021 CBS Broadcasting, Inc. All Rights Reserved. Credit: Ramona Diaconescu Janet Jackson: Credit: Lifetime

4 THE CLEANING LADY

Mondays beginning Jan. 3 on FOX
Stream On: Hulu
NEW SERIES!

"When I got this part, my husband looked at me like, 'Really? You are going to be the cleaning lady?'" I could show you a picture of the room I'm staying in right now," laughs Élodie Yung, fully admitting cleaning isn't her thing. But traditional cleaning is not what this role is all about.

Yung stars as Thony, a Cambodian surgeon who comes to the U.S. to pursue a lifesaving medical treatment for her young son. Originally here on a medical visa, complications arise and she is forced to stay as an undocumented immigrant, where she makes ends meet living and working with her sister-in-law (Martha Millan) as a cleaning lady.

"She's facing a horrible decision: Do I go back home and then that's it? There's no chance for my son to get any cure? Or do I overstay my visa and make the choice of being undocumented and potentially find a cure for my son?" Yung explains. That backstory, however, is just one of her problems.

"Things go wrong when she's cleaning and witnesses a murder committed by the mob," Yung tells. "She's just constantly forced to make instant, horrible choices." From there she begins to live a double life, working for the handsome Arman (Adan Canto), who is one of the leaders of a crime syndicate, and doing whatever it takes to save her son. Thankfully, her savvy smarts – she does a wicked makeshift tracheotomy with a pen – yield her some power.

"When I played Elektra [in the Marvel series *Daredevil* and *The Defenders*] I had to be very physical," Yung says when comparing her characters' resilience. "For Thony it's a horrific, emotional journey that she's going through, but there's nothing physical in this part, which I am kind of very happy with. I've done it. It's been fun. But let me play with other tools. I have been really praying for a part like this, where I could really express what I have in my heart. And I do feel that Thony has given me the opportunity to really express my feelings, my emotions. And my truth."

And truth be told, this is the new series to add to your must-watch list this winter. – *Barb Oates*

The Cleaning Lady: © 2021 Fox Media LLC. Credit: Kurt Iswarienko/FOX Ray Donovan The Movie: © 2021 SHOWTIME NETWORKS INC. All rights reserved.

5 RAY DONOVAN: THE MOVIE

Friday, Jan. 14 on SHOWTIME
ORIGINAL FILM!

Fans and showrunner David Hollander were in shock when Showtime's *Ray Donovan* was canceled with no advance warning after its seventh season. Season 8 was supposed to be the final season, and Hollander already had it planned out. Instead, this feature-length film will conclude the storyline. It picks up where Season 7 left off. "I let the wolf in," Ray (Liev Schreiber) tells his therapist, after confessing he's done something bad. Ray is trying to find Mickey (Jon Voight) before he causes more carnage. The present-day fallout from the Donovan/Sullivan feud and Ray and Mickey's origin story will also be explored. We learn there's a reason Mickey is the way he is – he was raised in a whorehouse and beaten every day. But in both Ray and Mickey's case, you can't outrun your legacy. Gary Levine, president of entertainment for Showtime Networks, assured fans upset about the abrupt cancellation that their concerns have been heard and that this movie gives the series a more graceful landing.

Women of the Movement: © 2021 American Broadcasting Companies, Inc. Credit: Matt Sayles Promised Land: © 2021 American Broadcasting Companies, Inc. Credit: Daniel Delgado/ABC Playboy Bunnies: Archive Photos/Getty Images.

6 WOMEN OF THE MOVEMENT

Thursdays, Jan. 6, 13 & 20 on ABC
Stream On: Hulu
NEW SERIES!

During this month in which we celebrate the birth and influence of Martin Luther King Jr., one of the most iconic civil rights leaders in American history, ABC will also premiere *Women of the Movement*, a limited series that explores the influence of a notable woman who played an earlier key role in igniting the civil rights movement as we know it today – Mamie Till-Mobley.

Tony-winning actress Adrienne Warren portrays Mamie in the six-episode historical drama that airs over three consecutive Thursdays (two hours air each of the first two nights, with the final evening encompassing a two-and-a-half-hour block). It chronicles the true story of how, in 1955, Mamie risked her life to find justice after her son Emmett (Cedric Joe) was brutally murdered in the Jim Crow South. Unwilling to let Emmett's murder disappear from the headlines, Mamie chose to bear her pain on the world's stage, emerging as an activist for justice.

Following each episode of *Women of the Movement* will be an installment of a companion docuseries from ABC News called *Let the World See*. It features interviews with Emmett Till's family and contemporary voices as it draws a through line from past to present.

7 PROMISED LAND

Mondays beginning Jan. 24 on ABC
Stream On: Hulu
NEW SERIES!

Promised Land promises to be engrossing, epic television, centering on generations of two Latino families fighting for wealth and power in California's Sonoma Valley. Leading the pack is Joe Sandoval (John Ortiz), the patriarch of one family who took over a small vineyard and made it into a wine empire. Joining him is his wife, Lettie (Cecilia Suárez), who will do anything to protect her family. Also starring is Bellamy Young as a nemesis of Joe's.

8 SECRETS OF PLAYBOY

Mondays beginning Jan. 24 on A&E
NEW SERIES!

For well over 50 years, Hugh Hefner kept a tight rein on the empire he launched with *Playboy* magazine. Now, four years after his death, this 10-hour docuseries explores the hidden truths behind the glamorous mythology of that famous brand through a modern-day lens.

Secrets of Playboy focuses that lens by using archival footage and exclusive interviews with members of Hefner's inner circle, some of Hef's past girlfriends, former Playmates, colleagues, executives and employees. Many of these interviewees are sharing their stories for the first time, ready to relate the full story of what life at Playboy was truly like.

"We look at all divisions of Playboy," says executive producer/showrunner/director Alexandra Dean, "and each episode actually looks at a different part of Playboy."

The series explores how the powerful Playboy machine, at its worst, manipulated women in a toxic environment, silenced their voices, pitted them against one another and opened the door to sexual predators.

9

MONARCH

Premieres Sunday, Jan. 30;
airs Tuesdays beginning Feb. 1 on FOX
Stream On: Hulu
NEW SERIES!

The dark side of country music is coming out. FOX's new drama *Monarch* follows the first family of country music in an epic tale of lies and betrayal. The matriarch and patriarch of this family, the Romans, are Dottie (played by Susan Sarandon) and Albie (portrayed by country music star Trace Adkins). Together, the duo have created a dynasty, but now it's on shaky ground. Their daughter, Nicky (Anna Friel), is ready to do everything she can to protect her family's musical reign as well as navigate her own growing career.

"Everybody has secrets. Everybody has agendas," explained Adkins. Having been in the industry for 25 years – his anniversary album came out earlier this year – Adkins has had a front-row seat to country music. His character is described as the "Texas truth-teller," but even that appears to be a lie. "He has as many secrets as anybody does, but that's just been the moniker that he's portrayed himself as, this old-school OG truth-teller in his music. And so, that's just been kind of the handle that he's gone by, but don't take it literally."

So how close does the show actually echo the country music world? Well, according to Adkins, it's closer than you'd think. "They have people that are consulting on this show that have pretty good insight about how things work and just what the underbelly actually looks like. So it's kind of startling sometimes how close they actually get."

Quiana Watson

10

LADIES WHO LIST: ATLANTA

Fridays beginning Jan. 7 on OWN
NEW SERIES!

This new series follows six Black women as they make a name for themselves in the luxury real estate market. As brokers, attorneys and agents, they help buyers find their dream homes in the competitive Atlanta area while balancing their personal lives as well. This season, the women will experience everything from fertility issues to beginning therapy as they juggle being at the top of their game in their careers.

Monarch: Credit: FOX. © FOX MEDIA LLC. Ladies Who List: Atlanta: Credit: Drea Nicole Photography

11 PIVOTING

Premieres Sunday, Jan. 9;
airs Thursdays beginning Jan. 13 on FOX
Stream On: Hulu
NEW SERIES!

Pivoting showrunner Liz Astrof had a profound moment at age 40 when her childhood friend died of cancer. "At the funeral, I was struck by the realization that not only am I mortal, I am also not 22 anymore! I don't have my whole life ahead of me!" Astrof says. "Is this where I dreamed I'd be at ... 40? Am I happy? Is anyone happy? What is happy? And is it too late to do it all differently? To press the 'reset' button?" Out of that experience, Astrof crafted this comedy about three longtime friends – Sarah (Maggie Q), Jodie (Ginnifer Goodwin) and Amy (Eliza Coupe) – who cope with the death of the fourth member of their group by radically changing their lives. Career-driven Amy pivots toward being a present mom. Stressed-out physician Sarah pivots toward a grocery store job. And neglected housewife Jodie pivots toward her hot personal trainer. Together, the ladies discover that the journey toward happiness can be a sometimes rough, often awkward ride. – *Ryan A. Berenz*

12 SINGLE DRUNK FEMALE

Thursdays beginning Jan. 20 on FREEFORM
NEW SERIES!

"I had one bad day that turned into a Class A misdemeanor [aka reckless assault]," tells 28-year-old alcoholic Samantha "Sam" Fink (Sofia Black-D'Elia) to her probation officer. That drunken workplace meltdown almost blinded her coworker and definitely solidified her termination from a New York media company. In this heartfelt 30-minute dramedy, Sam is forced to return to her Boston home and sober up to avoid jail time.

"I felt like I knew her. I felt like she was in my life already, and very familiar to me, and grounded but funny," Black-D'Elia tells us. "I felt like this was a girl who really takes it too far, and you should feel that when you watch it."

And you do. Her character's story is based on writer Simone Finch's real life. Challenging Sam's every attempt at sobriety are remnants of her old life, including her "smother" Carol (Ally Sheedy, in a very quirky and welcome return to TV).

"Simone did such a beautiful job of exploring the mother/daughter dynamic in a really real way with all of its complexities. We often think of these addiction stories as, as soon as you say you have a problem, everybody comes running to your aid," Black-D'Elia adds. "But the truth is that a lot of people who suffer from addiction have been @#$%heads to a lot of the people in their lives for a long time, and forgiveness isn't always that easy."

At its core, the series gives an honest yet lighthearted look at the struggles of alcoholism, dysfunctional families and friendship. – *Barb Oates*

Pivoting: © 2021 Fox Media LLC. Credit: Joe Viles/FOX. Single Drunk Female: © 2021 Disney Enterprises, Inc. All rights reserved. Credit: Koury Angelo

13

AMERICAN AUTO

Tuesdays beginning Jan. 4 on NBC
Stream On: Peacock

NEW SERIES!

You know that awkward, unnerving feeling when your company announces a new CEO? No matter where you sit on that corporate ladder, you just never know if your job is secure. NBC's new laugher *American Auto* pokes fun at that terrifying transition along with all the kookiness of corporate culture. Creator Justin Spitzer follows up his successful *Superstore*, hilariously touching on hot topics companies typically try to stay clear of. *SNL*'s Ana Gasteyer portrays Katherine, the brash new CEO of Detroit's Payne Motors, who doesn't know a thing about cars (heck, the lady can't even drive!) but relies heavily on her eccentric team of executives. Coming from a Big Pharma background, Katherine fumbles at almost every turn trying to save face and keep the business alive. Here we catch up with Gasteyer:

What excited you about playing Katherine?
Ana Gasteyer: What I love from a comedic standpoint is any time that somebody has to save face. She wants money, and she's very clear about the fact that she doesn't have particularly strong moral fibers. But she at the same time really wants to succeed, and she doesn't want people to see her as a failure. So, it's super fun just to play that balance all the time on the show.

Katherine previously led a Big Pharma company, so what if anything is she good at?
I definitely think she's very comfortable with authority, she's very comfortable

ANA, ANA, ANA!!!

A Biofile Of Random Fun On The Comedy Great

A Clüsterfünke Christmas
Ana recently starred in and cowrote this Comedy Central original parody on Hallmark movies.

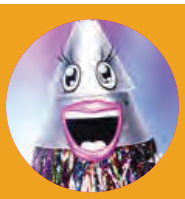

The Singing Holiday Tree
Disguised as the adorable Tree, Ana was cut just before the semifinals of Season 2 of *The Masked Singer*.

Suburgatory
She played the annoying and naggy, resident stalking pot-roast giver Sheila Shay, who had an odd affection for Shirley Temple dolls.

***SNL* Favorite: Miss Bobbi Moughan-Culp**
Ana and Will Ferrell starred as Bobbi and Marty Culp, middle school music teachers against drug use.

***SNL* Favorite: "Martha Stewart Topless Christmas Special"**
This 1996 sketch is forever a classic.

American Auto: © 2021 NBCUniversal Media, LLC. Credit: Greg Gayne/NBC. Joe Millionaire: For Richer or Poorer: © 2021/2022 FOX Media LLC. Credit: Drew Herrmann/FOX. Abbott Elementary: © 2021 American Broadcasting Companies, Inc. All rights reserved. Credit: ABC
The Masked Singer: The Holiday Singing Tree: © 2019 FOX MEDIA LLC. Credit: Michael Becker/Fox Suburgatory: © ABC/Courtesy Everett Collection Credit: Cairn Baer Miss Bobbie Maughan-Culp: © NBC/Courtesy Everett Collection Credit: Dana Edelson Martha Stewart Living: © NBC/Courtesy Everett Collection
Schweddy Balls: © NBC/Courtesy Everett Collection A Clusterfunke Christmas: Credit: Comedy Central

with leading. CEOs are kind of ADD by nature, so you have to split tasks at an incredible pace and rate. I think she's probably pretty good at that at the end of the day. But she is in over her head, she does not know anything about cars, and that is a little bit of an overstep.

Can you give us a tease to an upcoming episode [this month] that you really like?
I feel like the show is about Americans being really bad about being good. Just trying to do the right thing, but not really effectively, because they are too conflicted by everything from greed to selfishness. And Episode 5 [Jan. 18] really, really, really gets right in the middle of that conversation about how companies put their money where their mouth is in terms of social causes and things like that. It's really fun.

Are you a car person?
I live in New York City, so by nature I just find cars annoying here. I'd much prefer to take the subway. It's faster and it's just more efficient, and I have more time to get stuff done. And I hate sitting in the back of a taxi or an Uber almost more than anything in the world because I get carsick. We own a car, but again because I live in New York, it's just something you forget about. So, I'm terrible. I don't really know the details.

Do you know how to drive?
I do know how to drive, and I actually know how to drive stick, which I think is a dying breed. – *Barb Oates*

***SNL* Favorite: "Schweddy Balls"**
This 1998 sketch had her playing an NPR radio host alongside Molly Shannon and Alec Baldwin.

Northwestern Alum
Ana and *American Auto* creator Justin Spitzer both went to Northwestern.

14 JOE MILLIONAIRE: FOR RICHER OR POORER

Thursdays beginning Jan. 6 on FOX
Stream On: Tubi (FOX's free streaming platform)
NEW SERIES!

Almost 20 years ago, FOX made TV history when the network debuted *Joe Millionaire*, a reality TV series that topped ratings and introduced us to Evan Marriott, a bachelor said to be worth millions who was seeking a suitable wife. The French countryside served as the backdrop as 20 hopefuls vied for their shot at winning his heart and fortune. But the real shock came when FOX announced to the over 30 million viewers who tuned in that Evan wasn't even close to being a millionaire. Now, FOX dusts off that game plan and adds a twist. The new series features two single men (Steven and Kurt) – one's got money, the other doesn't; they both, however, are charmingly handsome. Enter 20 women who will date them both, and ultimately ask what's more important to them – love or money?

15 ABBOTT ELEMENTARY

Tuesdays beginning Jan. 4 on ABC
Stream On: Hulu
NEW SERIES!

ABC's new comedy *Abbott Elementary* features the teachers at a Philadelphia public elementary school, based on the true stories experienced by star Quinta Brunson's mother, who taught in Philadelphia for 40 years. The series brings up major and minor issues plaguing teachers today, from flickering lightbulbs in the hallway to something as serious as the school-to-prison pipeline. In addition to providing laughs, *Abbott Elementary* also seeks to highlight the difficulties of being a teacher and encourage others to give them the assistance they need. It never aims to preach, but instead realistically shows what it's like to love what you do in a broken system.

16

LEAVE IT TO GEEGE

Wednesdays beginning Jan. 12 on LIFETIME

NEW SERIES!

Fans of *Chrisley Knows Best* will appreciate this new Southern-set docuseries following single mom Geege Taylor and her nonverbal 19-year-old son Pootie, along with their offbeat group of family and friends. The seemingly always positive Geege explains that her Athens, Georgia, gang is definitely more of a modern take on the traditional family than, say, *Leave It to Beaver*, from which the title was spun. "I feel like I'm just the ringmaster of the show, and everybody in my life kind of leans on me a little bit." Her crazy circus includes her son's caregiver Tyler, who lives with them, as well as her mother, daughter, extended family and friends. "I feel like all of these characters in my life kind of circulate around me and depend on me, and I mother all of them, and they keep me young. But they're also the village that help me bring up Pootie, because it's a lot to raise a son with autism, and Pootie is on the severe end of that spectrum. It's amazing to have this whole village of people come around me and help me lift him up and help me raise him." A breast cancer survivor who was divorced twice and is now sharing her bedroom with Pootie to monitor his seizures, Geege provides a beacon of hope and laughter to other families who have children with autism. "If I can help anybody, then I'm all in," she says. "I loved the idea of doing something positive, because when Pootie was first diagnosed there was hardly anything positive in the media about autism. It was all just kind of gloom and doom. It just got me down, and I wanted to see a change. … I feel honored that I've gone through the things I've gone through, because I feel like it's just taken me to a greater place." – *Barb Oates*

17

PEACEMAKER

Stream On: HBO MAX

Available Thursday, Jan. 13

NEW SERIES!

The Suicide Squad writer/director James Gunn is the creator, writer and executive producer of this new eight-episode series, and he also directed five episodes, including the first. Based on characters from DC Comics, the series is set after the events of *The Suicide Squad* and explores the origin story of supervillain Peacemaker (John Cena), the egotistical, costumed black-ops soldier who will kill anyone (man, woman or child) to maintain peace. Expect a blend of laughs and graphic violence. The rest of the cast includes Danielle Brooks, Freddie Stroma, Jennifer Holland, Steve Agee, Robert Patrick and Chukwudi Iwuji.

Leave It To Geege: Credit: Lifetime Peacemaker: Credit: HBO Max

18

AROUND THE WORLD IN 80 DAYS

Sundays beginning Jan. 2 on PBS

NEW SERIES!

Long before *The Amazing Race*, Jules Verne's classic 1873 novel *Around the World in Eighty Days* captured imaginations with a fictional depiction of a globetrotting race competition. This month, PBS' *Masterpiece* presents an innovative eight-episode adaptation of Verne's tale, a fun and colorful British-French coproduction that was shot on location on two continents and introduces new themes, characters and stories within the familiar main narrative.

David Tennant stars as Englishman Phileas Fogg, who, in 1872, bets a fortune that he can circumnavigate the planet in just 80 days. Joined by his sharp-witted new valet, Passepartout (Ibrahim Koma), and doggedly followed on his quest by reporter Abigail "Fix" Fortescue (Leonie Benesch), Fogg races against the calendar to complete his journey, encountering memorable characters and trying to overcome whatever obstacles that fate – or someone who may not want him to succeed – puts in his way.

Around the World in 80 Days has already been renewed for a second season, and its producers are also developing a series adaptation of another Verne classic, *Journey to the Center of the Earth*. – *Jeff Pfeiffer*

19

THE TRAGEDY OF MACBETH

Stream On: APPLE TV+
Available Friday, Jan. 14

FEATURE FILM EXCLUSIVE!

Writer/director Joel Coen (sans his brother Ethan, marking the first time that one of the famous filmmaking siblings has directed a movie without the other's involvement) adapts Shakespeare's classic tale of murder, madness, ambition and wrathful cunning, *Macbeth*. Denzel Washington stars as the titular lord, who takes extreme measures to become the king of Scotland after the prophecies of three witches and the urging of his wife, Lady Macbeth (played by Joel's wife and frequent Coen brothers collaborator Frances McDormand, who is also a producer here). The film debuted to strongly positive reviews at the New York Film Festival last September before its limited theatrical release in late December.

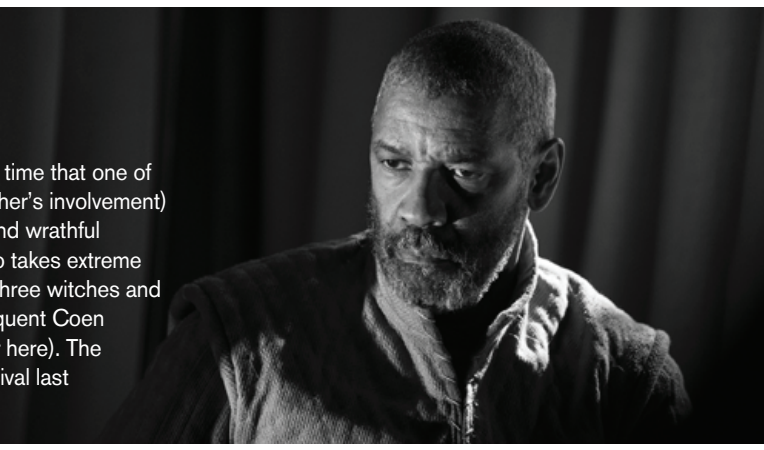

The Tragedy of Macbeth: Credit: Alison Rosa Around the World in 80 Days: Credit: PBS

20 SNOWPIERCER

Mondays beginning Jan. 24 on TNT
SEASON PREMIERE!

The postapocalyptic thrill ride returns for Season 3 with some hope for a possible warm location to restart civilization. But the current uninhabitable frozen world really isn't the survivors' main problem.

When last we left the divided group, Layton (Daveed Diggs) and Ruth (Alison Wright) plotted to take back *Snowpiercer* from the unhinged and sadistic Mr. Wilford (Sean Bean). Melanie (Jennifer Connelly) made it back to the research station after the train passed her by, but it appears she didn't survive the elongated isolation. Layton and Alex (Rowan Blanchard) are now on the 10-car pirate train, while Ruth got stuck with Wilford, leaving us very, very concerned. Here we catch up with Wright to get insights into her character's predicament.

In Season 3, where do we pick up with Ruth?
Alison Wright: Well, we pick up with a little bit of a time jump when we begin Season 3, and we'll see the new world that she's existing in. Of course, she's stuck on the train that she does not want to be on with her frenemy, Kevin, who she electrocuted with a cattle prod, and Mr. Wilford, who she has completely betrayed. And because, well, she knows everybody else is on that pirate train, so when we start we find her a few months down the line, and we'll see her existing as best she can and trying to stay hidden from Mr. Wilford.

What do you think would be her smartest move when it comes to surviving this?
All we know is that the trains have split and that one train is, so far, it looks good that they're going to manage to find Melanie and hopefully life. And we don't really know what the situation is going to be on the main train *Snowpiercer*. I think that it would be hard to imagine Ruth would be able to snuggle back up to Mr. Wilford at this point, but you never know. I think she's been pretty seriously disillusioned by him and very disappointed by him not being the hero that she thought he was. So I can't imagine she would be able to, but maybe she'll be forced to stay in his good graces. We shall have to see.

And what about the Teals (the Hospitality team)? Are we still going to see you in the Teals?
The Teals are still around. I mean, she missed getting on that pirate train because of the Teals. It's the only reason she's not on that train, but that shows her love for the Teals, her love for the uniform, her love for the life that she thought she had, the person she thought she was. She missed that train because she couldn't give that up. – *Barb Oates*

Sneak Peek! This Season 3 preview pic shows us Ruth may be in for a rough time.

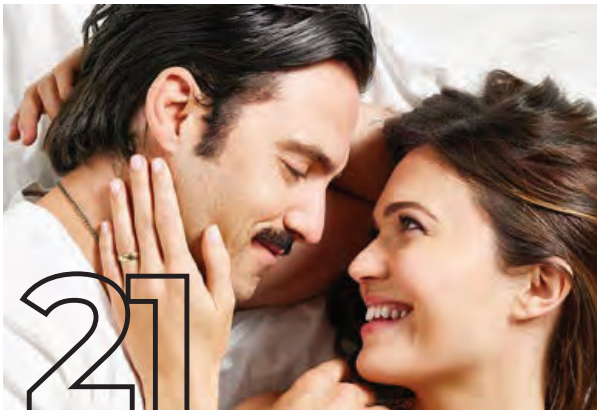

21 THIS IS US

Tuesdays beginning Jan. 4 on NBC
Stream On: Hulu
SEASON PREMIERE!

Here's something to cry about: This is the end for *This Is Us*. The time-jumping, heartstring-tugging and often mind-blowing drama about the Pearson family begins its sixth and final season of 18 episodes. Creator Dan Fogelman had the show's endgame in mind for some time and had been writing stories set well into the future, which would explain the apparent five-year flash forward in the Season 5 finale. The "Big 3" – Kevin (Justin Hartley), Kate (Chrissy Metz) and Randall (Sterling K. Brown) – celebrate their 41st birthdays in the Season 6 premiere. Fans will hopefully find out why Kate is married to Phillip (Chris Geere) instead of Toby (Chris Sullivan); who Kevin's in love with now; and how Rebecca (Mandy Moore) has dealt with Alzheimer's.

22 THE AMAZING RACE

Wednesdays beginning Jan. 5 on CBS
SEASON PREMIERE!

Knowing the race is such a logistical challenge even without a global pandemic, we can't even begin to imagine just how difficult it was to complete this season. After suspending production in early 2020 due to the pandemic, the race officially resumed in September 2021. CBS chartered a special plane – adorned with *The Amazing Race* logo on its side – to keep racers safe and transport them to some locations. Teams were not announced as of presstime, but originally *Love Island* couple Ray and Caro were the familiar faces on the race. Whether they returned after filming resumed, knowing they broke up, is not known. What is known is host Phil Keoghan is back for the competition series' 33rd season, where he promised brand-new locations and new challenges!

23 OZARK

Stream On: NETFLIX
Available Friday, Jan. 21
SEASON PREMIERE!

The first half of the fourth and final season of the hit crime drama *Ozark* hits Netflix nearly two years after Season 3 debuted. Last season's explosive finale featured a cremation, violent confrontations, arrests, deaths and the end of business relationships, resulting in a dramatic repositioning of the criminal endeavors of Marty (Jason Bateman) and Wendy Byrde (Laura Linney). The Byrdes will have to balance running their casino in Missouri with an enhanced partnership with the Mexican drug cartel they have been laundering money for. Will they get away with it or pay a price for their life of crime? Each half of Season 4 consists of seven episodes; the second half will be released later in the year. Cast members Julia Garner, Charlie Tahan, Felix Solis and Lisa Emery all return.

24 BLACK-ISH

Tuesdays beginning Jan. 4 on ABC
Stream On: Hulu
SEASON PREMIERE!

The groundbreaking comedy that challenged viewpoints, sparked meaningful conversations and launched an *-ish* franchise will go out in style in its eighth and final season. "We are grateful along with ABC to be able to make this final season exactly what we'd hoped for – and to do it with the entire and amazingly stellar cast coming back," says creator Kenya Barris. Last seen, Boyz II Men serenaded Dre (Anthony Anderson) as he finally got a big promotion at the ad agency. Among the guest stars in Season 8 is former first lady Michelle Obama.

Snowpiercer: TM & © 2019 Warner Media, LLC. (inset); TM & © 2021 Turner Entertainment Networks, Inc. A WarnerMedia Company. Credit: David Bukach. This Is Us: © 2019 NBCUniversal Media, LLC. The Amazing Race: © 2018 CBS Broadcasting, Inc. Credit: Sonja Flemming/CBS. Ozark: © 2021 Netflix, Inc. black-ish: © 2020 American Broadcasting Companies, Inc.

© 2021 WarnerMedia Direct, LLC. All Rights Reserved.

The Many Saints of Newark

(Crime Drama) The prequel story of HBO's landmark crime drama *The Sopranos* has Michael Gandolfini stepping into his father's (the late James Gandolfini) role as a young Anthony, who is navigating the streets and mobsters of New Jersey. *Also stars Vera Farmiga, Ray Liotta, Alessandro Nivola* (R, 2:00) **Premieres Jan. 4**

© 2020 Searchlight Pictures.

Antlers

(Horror) In a small Oregon town, a myth seems to have become reality for an enigmatic student who has terrifying encounters with a monster who has stirred up the residents. Is it imagined or something more sinister and real? *Keri Russell, Jesse Plemons, Jeremy T. Thomas* (R, 1:39) **Premieres Jan. 4**

© 2021 20th Century Studios.

Ron's Gone Wrong

(Animated Comedy) Barney lives in a socially connected world where everyone has a B*bot, a robot that helps with making friends. One problem: Barney's bot Ron has code that causes it to be a unique model that gets everyone in trouble. *Voices of Jack Dylan Grazer, Zach Galifianakis, Ed Helms* (PG, 1:47) **Premieres Jan. 6**

Credit: Universal Pictures

Halloween Kills

(Horror) Laurie Strode thought she escaped Michael Myers. But Michael does not go away quietly and is back on the loose searching for more victims. With an entire town zeroing in on the masked killer, can they finally rid themselves of the nightmare that is Michael, or will this just be the beginning? *Jamie Lee Curtis, Judy Greer, Andi Matichak* (R, 1:45) **Premieres Jan. 11**

© 2021 Bleecker Street Media.

Mass

(Drama) Over a table at a neutral site, the parents of a boy who was killed come together with the parents of the boy who killed their son. The discussion allows all parties the opportunity to heal and comprehend in ways neither could fathom. *Martha Plimpton, Jason Isaacs, Ann Dowd, Reed Birney* (PG-13, 1:51) **Available Now**

© 2021 SN Movie Holdings Ltd. All Rights Reserved.

Silent Night

(Dark Comedy) With the world facing imminent destruction and all life about to cease, one family gets together for a last meal with family and friends. But how do they tell the kids what is coming? *Keira Knightley, Matthew Goode, Roman Griffin Davis* (R, 1:32) **Available Now**

© 2021 Focus Features, LLC.

Belfast

(Drama) Writer/director Kenneth Branagh takes viewers inside a working-class Belfast family during the late 1960s. As the world was changing around them, a young boy and his Ma and Pa try to decide if they should stay in Belfast or leave the city they dearly love for an unknown future. *Caitríona Balfe, Judi Dench, Jamie Dornan* (PG-13, 1:38) **Available Now**

© 2021 Screen Gems.

Resident Evil: Welcome to Raccoon City

(Horror) An origin story introducing all of the stories that were spawned from the video game. What sinister things has the Umbrella Corporation been doing to the residents of Raccoon City? *Kaya Scodelario, Robbie Amell, Hannah John-Kamen* (R, 1:47) **Available Now**

Availability dates & titles subject to change.

Credit: ©HBO Max/Warner Bros.

Dune

(Sci Fi/Adventure) This mythic and emotionally charged epic hero's journey follows a gifted young man born into a great destiny, who must travel to the most dangerous planet in the universe to ensure the future of his people. *Timothée Chalamet, Rebecca Ferguson, Oscar Isaac, Josh Brolin, Jason Momoa* (PG-13, 2:35) **Premieres Jan. 25**

© 2021 STX Entertainment.

National Champions

(Drama) With a national football championship looming, a pair of star athletes set out to take on the power structure within amateur athletics. One is bound for professional football, and one will end his playing career after the game, but both join together to help their fellow athletes. *Stephen James, J.K. Simmons, Alexander Ludwig* (R, 1:56) **Available Now**

© 2021 Lionsgate.

Fortress

(Action) A man who thinks his dad is just an ordinary guy is confronted by a group of criminals who are determined to take out his father. With eyes opened to his dad's true past, the two fight for survival against an army of individuals trying to eliminate them. *Jesse Metcalfe, Bruce Willis, Chad Michael Murray* (R, 1:40) **Available Now**

How To Order On Demand Movies:

Your In-Home Movies On Demand Library

1. Using your digital remote, tune to your Movies On Demand channel
2. Choose the title you wish to view and select "BUY/ORDER"
3. Use the arrow keys on your remote to pause, play, fast-forward or rewind

AT-A-GLANCE

January On Demand Movies

PREMIERES	BEGINS
American Siege	1/7
The Amityville Uprising	1/11
Antlers	1/4
Arctic Void	1/14
Birds Like Us	1/25
Borrego	1/14
Bram Stoker's Dracula	1/28
Breeder	1/11
Clifford the Big Red Dog	1/4
The Commando	1/7
Confession	1/25
The Curse of La Patasola	1/14
Dawn Raid	1/11
Delicate State	1/4
Delicious	1/14
Ditched	1/18
Dune	1/25
Fixed	1/25
Found Wandering Lost	1/25
Golden Voices	1/25
Halloween Kills	1/11
Harvey	1/7
Heatwave	1/18
Hollywood Fringe	1/25
The Hunting	1/21
In the Forest	1/28
Italian Studies	1/14
The Jack in the Box: Awakening	1/18
June Again	1/7
The Kindred	1/7
La Soga Salvation	1/28
Last Night in Soho	1/18
The Legend of La Llorona	1/11
The Lost Treasure	1/11
The Many Saints of Newark	1/4
Marionette Land	1/1
Minnesota! The Modern Day Selma	1/1
Monster Family 2: Nobody's Perfect	1/4
A Mouthful of Air	1/4
Murder Hornets	1/1
Outside	1/18
Popovich: Road to Hollywood	1/25
The Requin	1/28
Ron's Gone Wrong	1/6
Roommate Wanted	1/18
Run & Gun	1/11
Shattered	1/14
A Shot Through the Wall	1/21
Stoker Hills	1/14
The Surprise Visit	1/14
A Taste of Hunger	1/28
Tom and Jerry Cowboy Up!	1/25
Two Deaths of Henry Baker	1/25
A Walk in Her Shoes	1/1
Warhunt	1/21
The Whaler Boy	1/14

ALSO AVAILABLE	ENDS
Belfast	1/24
C'mon C'mon	1/31
Dear Evan Hansen	4/30
Fortress	6/17
The French Dispatch	4/25
The Hating Game	2/8
The Last Duel	4/11
Mass	3/25
National Champions	1/24
No Time to Die	6/21
Resident Evil: Welcome to Raccoon City	1/17
Silent Night	3/15

Titles and premiere dates may vary depending on your cable operater.

NETFLIX

Website: netflix.com

Subscription Cost: Basic $8.99/month (can only watch on one device at a time), Standard $13.99/month (two devices at a time), Premium $17.99/month (four devices at a time).

ORIGINAL SERIES

The Woman in the House Across the Street From the Girl in the Window

Available Jan. 28

Kristen Bell is an executive producer on and stars in this darkly comedic, wine-soaked, eight-episode satirical take on psychological thrillers that promises to have you guessing who, what, where, why and how in the hell?! until the very end. Bell plays heartbroken Anna, for whom every day is the same. She sits with her wine, staring out the window, watching life go by without her. But when a handsome neighbor (Tom Riley) and his adorable daughter (Samsara Yett) move in across the street, Anna starts to see a light at the end of the tunnel. That is, until she witnesses a gruesome murder ... or *did* she?

In From the Cold

Available Jan. 28

During a European vacation with her daughter, an American single mother's life is turned upside down when the CIA forces her to confront her long-buried past as a Russian spy who was also the product of a highly classified KGB experiment granting her special abilities. After a mysterious string of manic and murderous incidents suggests someone with her exact abilities is targeting innocent people, Jenny (Margarita Levieva) is forced out of hiding to stop this villain or risk losing the family and new life she has built.

The Journalist

Available Jan. 13

This Japanese drama is an adaptation of the 2019 theatrical feature film of the same name that was a hit in that country, becoming buzzworthy for its confrontation of Japanese political crimes and scandals of recent years. With its shocking tackling of societal taboos, thrilling developments and stylish visuals, the film won awards in three major categories at the 43rd Japan Academy Awards, including Best Picture of the Year, as well as many other film awards. In this new series, Ryoko Yonekura plays Anna Matsuda, a Toto Newspaper reporter known as the "maverick of news media," who strives to expose issues in modern Japanese society. Michihito Fuji, who directed the movie, also directs the series.

Archive 81

Available Jan. 14

In this supernatural horror series that includes the *Conjuring* franchise's James Wan as an executive producer, archivist Dan Turner (Mamoudou Athie) takes a job restoring a collection of damaged videotapes from 1994. Reconstructing the work of a documentary filmmaker named Melody Pendras (Dina Shihabi), he is drawn into her investigation of a dangerous cult at the Visser apartment building. As the episodes unfold across these two timelines, Dan slowly finds himself obsessed with uncovering what happened to Melody. When the two characters form a mysterious connection, Dan becomes convinced he can save her from the terrifying end she met over a quarter century ago. *Archive 81*'s story is loosely inspired by the popular podcast of the same name.

Rebelde

Available Jan. 5

This Mexican teen drama is based on the 2004-06 Mexican telenovela of the same name, and on the 2002-03 Argentine telenovela *Rebelde Way*. Filmed in Mexico City, the series is set at an elite school that shapes young students into entertainment stars ready for the big stage.

The Orbital Children

Available Jan. 28

Airing in Japan as a two-part series of films, this sci-fi anime is presented by Netflix in the States as a six-episode series. The story begins in the year 2045, when artificial intelligence (AI) has advanced and anyone can travel into space. A massive accident occurs on a newly opened Japanese commercial space station, and a group of children are left behind. With no hope of rescue from adults, their lifeline is a barely surviving narrowband, a social network, a free application of low-intelligence AI and a drone. Will they be able to use these tools to survive the crisis?

The Club: Part 2

Available Jan. 6

This Turkish period drama returns with new episodes. It is set in cosmopolitan 1950s Istanbul, where a mother with a troubled past works at a nightclub to reconnect with and help the rebellious daughter she couldn't raise.

Archive 81: © 2021 Netflix, Inc. Credit: Samantha Lopez In From The Cold: © 2021 Netflix, Inc. Credit: Quantrell D. Colbert The Woman in the House Across the Street From the Girl in the Window: © 2021 Netflix, Inc. Credit: Colleen E. Hayes The Journalist: Credit: Netflix. Rebelde: Credit: Netflix The Club: © 2021 Netflix, Inc. Credit: Mehmet Ali Gök The Orbital Children: Credit: Netflix.

Jan.

We Break Down The Month's Biggest And Best Programming So You Never Miss A Must-See Minute.

1

Doctor Who Holiday Special, BBC America
NHL Winter Classic: St. Louis at Minnesota, TNT

2

Dirty Jobs, Discovery Channel – Season Premiere
Next Level Chef, FOX – New Series
Yellowstone, Paramount Network – Season Finale
Around the World in 80 Days, PBS – New Series

3

The Bachelor, ABC – Season Premiere
The Cleaning Lady, FOX – New Series
9-1-1: Lone Star, FOX – Season Premiere
Kenan, NBC – Season Premiere
That's My Jam, NBC – New Series

4

Abbott Elementary, ABC – New Series
black-ish, ABC – Season Premiere
Judge Steve Harvey, ABC – New Series
American Auto, NBC – New Series
This Is Us, NBC – Season Premiere
Finding Your Roots, PBS – Season Premiere

5

The Amazing Race, CBS – Season Premiere
Good Sam, CBS – New Series
American Greed, CNBC – Season Premiere
Worst Cooks in America, Food Network – Season Premiere
I Can See Your Voice, FOX – Season Premiere
Married at First Sight, Lifetime – Season Premiere

6

Let the World See, ABC – New Series
Women of the Movement, ABC – New Series
Joe Millionaire: For Richer or Poorer, FOX – New Series
U.S. Figure Skating Championships, USA Network

7

Undercover Boss, CBS – Season Premiere
Ladies Who List: Atlanta, OWN – New Series

8

BTK: Confession of a Serial Killer, A&E – New Miniseries

9

27th Annual Critics' Choice Awards, The CW & TBS
Call Me Kat, FOX – Season Premiere ↓

Pivoting, FOX – New Series
Euphoria, HBO – Season Premiere
The Righteous Gemstones, HBO – Season Premiere
All Creatures Great and Small, PBS – Season Premiere

10

College Football National Championship, ESPN

11

Naomi, The CW – New Series
Superman & Lois, The CW – Season Premiere
The Kings of Napa, OWN – New Series
American Masters, PBS – Season Premiere

12

Leave It to Geege, Lifetime – New Series

14

Ray Donovan: The Movie, Showtime – Original Film

15

NFL Football: Wild-Card Playoffs begin, CBS, NBC, ESPN/ABC & FOX
U.S. Figure Skating Championships: Skating Spectacular, NBC

16

Somebody Somewhere, HBO – New Series
Yellowjackets, Showtime – Season Finale

20

Single Drunk Female, Freeform – New Series

21

Ozark, Netflix – Season Premiere

22

NFL Football: AFC and NFC Divisional Playoffs begin, CBS, FOX & NBC

23

Billions, Showtime – Season Premiere

24

Promised Land, ABC – New Series
Secrets of Playboy, A&E – New Series
March, The CW – New Series
The Gilded Age, HBO – New Series
Snowpiercer, TNT – Season Premiere

28

Janet, Lifetime & A&E – New Miniseries

30

NFL Football: Conference Championships, CBS & FOX
Monarch, FOX – New Series

31

The 64th Annual Grammy Awards, CBS

Call Me Kat: Credit: Pamela Littky/FOX

Time-Sensitive
PERIODICALS
Class Publication
Postmaster please deliver
by the 1st of the month

NAT

Need Your Magazine Earlier?

SIGN UP FOR OUR DIGITAL ISSUE!

As a subscriber to *Channel Guide Magazine*, you can get a **FREE EXPANDED DIGITAL ISSUE!**

- **Easy-to-read 24-hour TV listings** (zoom in as close as you want)
- **Delivery (via email)** up to a week before the end of the month!
- **More** movies, sports and specials content

Go to:
channelguidemag.com/all-access/

ORIGINAL FILMS

The House

Available Jan. 14

Some of the leading voices in independent stop-motion animation – Emma de Swaef and Marc Roels, Niki Lindroth von Bahr and Paloma Baeza – direct the trio of surreal tales in this eccentric dark comedy anthology about a house and the individuals who have made it their home.

The Wasteland

Available Jan. 26

This Spanish horror film follows a 19th-century family whose tranquil lives isolated from the rest of society are disturbed when they are visited by an evil being that feeds on fear. Can little Diego (Asier Flores) save his mother from the beast – and herself?

CAN'T-MISS 2021 ORIGINAL MOVIES

The Unforgivable

The Harder They Fall

Red Notice

The Dig

Don't Look Up

The Guilty

Vivo

The Power of the Dog

RETURNING ORIGINAL SERIES

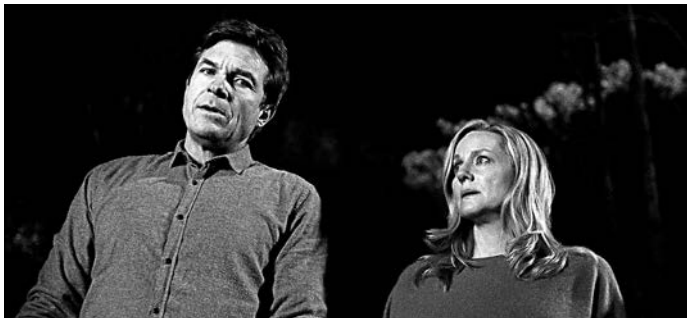

Ozark – Season 4, Part 1 Available Jan. 21

Queer Eye – Season 6
Available Dec. 31

Undercover – Season 3
Available Jan. 10

The Houses: © 2021 Netflix, Inc. The Wasteland: © 2021 Netflix, Inc. Credit: Lander Lanzahuga Ozark: © 2021 Netflix, Inc. Credit: Nino Tavernise/Netflix. The Guilty: © 2021 Netflix, Inc. Credit: Niko Tavernise/Netflix. Don't Look Up: © 2021 Netflix, Inc. Credit: Niko Tavernise/Netflix. Queer Eye: Credit: Ryan Caillard/Netflix. The Unforgivable: © 2021 Netflix, Inc. Credit: Kimberley French The Power of the Dog: © 2021 SPM. All Rights Reserved. Credit: Netflix. Vivo: © 2021 SPM. All Rights Reserved. Credit: Netflix. The Harder They Fall: © 2021 Netflix. Credit: David Lee Red Notice: © 2021 Netflix, Inc. Credit: Frank Masi The Dig: © 2021 Netflix, Inc. Credit: Larry Horricks Undercover: Credit: Netflix.

tv+

Website: tv.apple.com

Subscription Cost: $4.99/month, after a seven-day free trial.

ORIGINAL SERIES

The Afterparty

First Three Season 1 Episodes Available Jan. 28; Subsequent New Episodes Available Fridays

This eight-episode comedy is executive produced by Oscar-winning duo Chris Miller and Phil Lord (*Spider-Man: Into the Spider-Verse*, *The LEGO Movie*). Miller also serves as showrunner, and created and directed the series, which centers on a murder mystery at a high school reunion. Each of the episodes features a retelling of the same night through a different character's perspective, each with its own unique visual style and film genre to match the teller's personality. Tiffany Haddish, Ike Barinholtz, Sam Richardson, Ilana Glazer, Zoë Chao, Ben Schwartz, Dave Franco and Jamie Demetriou star.

"This is one of the most surprising, original and fun projects we've ever made," said Lord and Miller. "Our goal was to tell a comedic whodunit story in a new and exciting way. By giving each episode its own unique style of storytelling, we were able to make what feels like eight distinctly different but interconnected films that highlight how everyone's personal perspective and biases shape how they see the world."

Fraggle Rock: Back to the Rock

All Season 1 Episodes Available Jan. 21

Following the well-received *Fraggle Rock: Rock On!* shorts that aired last year on Apple TV+, this new series of 13 full-length episodes from The Jim Henson Company formally reboots Henson's beloved 1983-87 puppet-driven children's series. *Back to the Rock* reunites Gobo, Red, Wembley, Mokey, Boober and Uncle Travelling Matt, who, accompanied by new Fraggle friends and brand-new songs, continue to discover the magic that happens when we celebrate and care for our interconnected world. All 88 episodes of the original *Fraggle Rock* are also available on Apple TV+.

FEATURE FILM EXCLUSIVE

The Tragedy of Macbeth

Available Jan. 14

Writer/director Joel Coen (sans his brother Ethan, marking the first time that one of the famous filmmaking siblings has directed a movie without the other's involvement) adapts Shakespeare's classic tale of murder, madness, ambition and wrathful cunning, *Macbeth*. Denzel Washington stars as the titular lord, who takes extreme measures to become the king of Scotland after the prophecies of three witches and the urging of his wife, Lady Macbeth (played by Joel's wife and frequent Coen brothers collaborator Frances McDormand, who is also a producer here). The film debuted to strongly positive reviews at the New York Film Festival last September before its limited theatrical release in late December.

ACORN TV

Website: acorn.tv

Subscription Cost: $5.99/month, $59.99/year; seven-day free trial.

U.S. PREMIERE SERIES

Queens of Mystery

Two Season 2 Episodes Available Mondays Jan. 10, 17 & 24

The British comedy/drama murder-mystery series returns for a second season comprised of three two-part mysteries that will debut as back-to-back episodes each week. It follows three crime-writing sisters – Beth (Sarah Woodward), Cat (Julie Graham) and Jane (Siobhan Redmond) – and their niece, Detective Sergeant Mattie Stone (Florence Hall taking on the role originated by Olivia Vinall last season), who solve murders.

U.S. EXCLUSIVE FILM

Help

Available Jan. 31

In this British drama, young health care worker Sarah (Jodie Comer) forms an unlikely bond with Tony (Stephen Graham), a resident at the care home she works at, who is living with young onset dementia. When the COVID-19 pandemic hits, their relationship is put to the test.

The Afterparty: Credit: Aaron Epstein/Apple TV+ Fraggle Rock: Back to the Rock: Credit: Apple TV+ The Tragedy of MacBeth: Credit: Alison Rosa/Apple TV+ Modern Art of Murder: © 2021 AcornTV LLC & AMC Film Holdings LLC. All rights reserved. Credit: Rob Baker Ashton/AcornTV Help: © The Forge/BBC/Acorn TV. Credit: Brian Sweeney
Queens of Mystery: © 2021 AcornTV LLC & AMC Film Holdings LLC. All rights reserved. Credit: Rob Baker Ashton/AcornTV

prime video

Website:
amazon.com/primevideo

Subscription Cost: Amazon Prime is $12.99/month, $119/year. Prime Video is $8.99/month; 30-day free trial.

ORIGINAL SERIES

As We See It

All Season 1 Episodes Available Jan. 21

Emmy winner Jason Katims (*Friday Night Lights*) serves as showrunner, writer and executive producer on this series that follows Jack (Rick Glassman), Harrison (Albert Rutecki) and Violet (Sue Ann Pien), 20-something roommates on the autism spectrum, as they strive to get and keep jobs, make friends, fall in love and navigate a world that eludes them (in real life, each of the three lead actors identifies as living on the autism spectrum). With the help of their families, their aide Mandy (Sosie Bacon) and sometimes even each other, these roommates experience setbacks and celebrate triumphs on their own unique journeys toward independence and acceptance. Chris Pang and Joe Mantegna also star.

FEATURE FILM EXCLUSIVE

Hotel Transylvania: Transformania

Available Jan. 14

Drac (voice of Brian Hull) and the pack are back in this fourth and final installment of the animated *Hotel Transylvania* film franchise. When Van Helsing's (Jim Gaffigan) mysterious invention, the Monsterfication Ray, goes haywire, Drac and his monster pals are all transformed into humans, and Johnny (Andy Samberg) becomes a monster. In their new mismatched bodies, Drac, stripped of his powers, and an exuberant Johnny, loving life as a monster, must team up and race across the globe to find a cure before the transformations become permanent. The film also features the voices of Steve Buscemi, Fran Drescher, Selena Gomez, Kathryn Hahn, Keegan-Michael Key, Molly Shannon and David Spade.

ORIGINAL FILMS

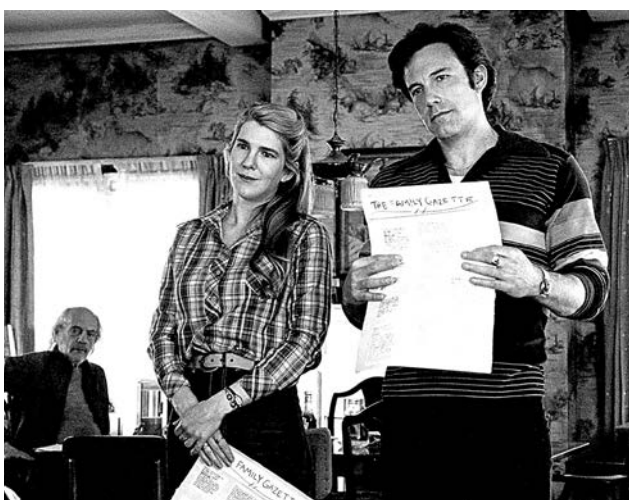

The Tender Bar

Available Jan. 7

A neighborhood pub in Manhasset, Long Island, becomes a second home for a fatherless boy in this coming-of-age drama directed by George Clooney and based on Pulitzer Prize-winning author J.R. Moehringer's memoir of the same name. In 1972, 9-year-old J.R. (portrayed as a child by Daniel Ranieri, as a young adult by Tye Sheridan and as his future self by Ron Livingston), whose father disappeared from his life before he was old enough to speak, moves into his grandfather's (Christopher Lloyd) dilapidated house after he and his mother (Lily Rabe) once again hit hard times. Under the unconventional tutelage of his Uncle Charlie (Ben Affleck), a charismatic, self-educated bartender, and a handful of his bar's colorful regulars, J.R. grows into a young man determined to fulfill his dream of becoming a writer.

A Hero

Available Jan. 21

This acclaimed Iranian film won the Grand Prix award at the 2021 Cannes Film Festival and has been selected as Iran's entry to be considered for the Best International Feature Film Oscar at the upcoming ceremony. The drama follows Rahim (Amir Jadidi), who is in prison because of a debt he was unable to repay. During a two-day leave, he tries to convince his creditor to withdraw his complaint against the payment of part of the sum. But things don't go as planned.

As We See It: © 2021 Amazon Content Services LLC. Credit: Ali Goldstein Hotel Transylvania: Transformania: © 2021 CTMG, Inc. All rights reserved/Sony Pictures Animation The Tender Bar: © 2021 Amazon Content Services LLC. Credit: Claire Folger A Hero: Credit: Amazon Prime Video/Amirhossein Shojaei

discovery+ Website: discoveryplus.com

Subscription Cost: Starts at $4.99/month; ad-free version available for $6.99/month. Verizon customers will receive up to 12 months of discovery+ on select plans. Seven-day free trial.

ORIGINAL SERIES

Ghost Hunters

Season 1 Episodes Available Saturdays Beginning Jan. 1

After a series preview last Halloween, this reboot of the seminal paranormal investigation show *Ghost Hunters* officially begins its run of 12 new hourlong episodes, with the original members of The Atlantic Paranormal Society (TAPS) – Jason Hawes, Steve Gonsalves and Dave Tango, along with Shari DeBenedetti – reuniting to revisit their most chilling cases and investigate disturbing new hauntings. Joining the core team are a host of experts from different paranormal backgrounds who add their own points of view to each case.

"It's such a great feeling doing what we love together as a team and under the show name that created a genre," Hawes says. "*Ghost Hunters* is back with the names and faces you recognize, investigating some incredible locations with new equipment and in our style."

In the series premiere episode, "The Lost Souls of Joliet," the TAPS team is joined by Dakota Laden, Tanner Wiseman and Alex Schroeder of the discovery+/Travel Channel series *Destination Fear* as they check out Old Joliet Prison, a now-shuttered former penitentiary in Illinois where volunteers are desperate for answers regarding unsettling paranormal activity that has been ramping up.

Like Mother, Like Daughter?

First Two Episodes Available Jan. 8; Subsequent New Episodes Available Saturdays

This eight-episode docuseries from discovery+ and OWN: Oprah Winfrey Network explores the complicated and powerful dynamics between six mother-and-daughter duos, each at a critical crossroads and searching for help during a three-week retreat to address their broken relationships. Mental health experts Dr. Cynthia Powell-Hicks and Dr. Allycin Powell-Hicks – a mother/daughter duo themselves – help the women work together to address trauma and cultivate skills necessary for a healthy, loving relationship with each other.

ORIGINAL SPECIAL

The Hillside Strangler

Available Dec. 28

A serial killer stalks Los Angeles in the 1970s, leaving bodies on display throughout the Hollywood Hillside. After a man named Kenneth Bianchi is arrested in 1979 on the suspicion of a double homicide in Bellingham, Washington, it doesn't take long for L.A. investigators to connect the dots back to the serial killer they've dubbed "The Hillside Strangler." But there's a catch: Through a series of explosive recorded interviews with various psychologists and psychiatrists, Bianchi claims that the perpetrator is not him, it's actually his multiple personality, "Steve" – and that's not all he has to say on the matter.

MAGNOLIA NETWORK ON DISCOVERY+

ORIGINAL SERIES

The Established Home

Available Beginning Dec. 31

Designer Jean Stoffer takes on some of her most ambitious projects to date around her hometown of Grand Rapids, Michigan. She shares the inspiration behind her stunning designs, as well as the important role family plays in her life and business.

SEASON PREMIERE

Restoration Road With Clint Harp

– Season 2 Available Fridays Beginning Dec. 31

Ghost Hunters: Credit: Travel Channel/ Discovery+ The Established Home: © Brian Kelly Like Mother, Like Daughter: Credit: OWN/ Discovery+ The Hillside Strangler: Credit: Discovery Communications, LLC

Website: disneyplus.com

Subscription Cost: $7.99/month or $79.99/year. Free with some Verizon Wireless plans for a limited time.

FEATURE FILM PREMIERE

Ron's Gone Wrong

Available Now (Also Streaming On HBO Max)

In this action-packed animated sci-fi/comedy story set against the backdrop of the social media age, a boy and his robot discover the wonderful messiness of true friendship. Things go hilariously awry when Barney (voice of Jack Dylan Grazer), a socially awkward middle schooler, receives a high-tech gizmo known as a B*bot (Zach Galifianakis) – a malfunctioning, digitally connected device that's supposed to be his "best friend out of the box."

The film is the first theatrical release from the U.K.-based CG animation studio Locksmith Animation. It was directed by Pixar veteran Jean-Philippe Vine (story artist on *Cars 3* and *The Good Dinosaur*) and Locksmith cofounder Sarah Smith (*Arthur Christmas*), with Octavio Rodriguez (story artist on Pixar's *Coco* and *The Incredibles 2*) codirecting, and was released theatrically last fall to generally positive reviews. Ed Helms, Olivia Colman and Rob Delaney are also featured among the voice cast. This is one of the features included under the recent deal between Disney+ and WarnerMedia for certain upcoming movie releases from 20th Century Studios to be streamed between HBO Max and Disney+ or Hulu through 2022.

FEATURE FILM EXCLUSIVE

The Ice Age Adventures of Buck Wild

Available Jan. 28

Simon Pegg returns as the voice of Buck Wild, the weasel from the hit *Ice Age* animated feature film franchise, in the character's own stand-alone film. A teaser for the movie showed that Buck, possum brothers Crash (Vincent Tong) and Eddie (Aaron Harris), and a few new friends will embark on a prehistoric mission to save the Lost World from dinosaur domination.

SUNDANCE NOW

Website: sundancenow.com

Subscription Cost: Seven-day free trial then $6.99/month or $59.99/year.

U.S. PREMIERE SERIES

A Discovery of Witches (Season 3)

Available Saturdays Beginning Jan. 8 (Also Streams On AMC+ And Shudder)

The third and final season of this British fantasy series is based on author Deborah Harkness' novel *The Book of Life*, an entry in her bestselling *All Souls* trilogy. It brings an epic conclusion to the acclaimed saga and finds Matthew (Matthew Goode) and Diana (Teresa Palmer) returning from their trip to 1590 to find tragedy at Sept-Tours. They must find the missing pages from the *Book of Life* and the book itself before it's too late. Their enemies are gearing up against them, and a monster from Matthew's past who has been lying in wait will return for revenge.

A Discovery of Witches: © 2018 Sundance Now. Credit: Robert Viglasky/SKY Productions Ron's Gone Wrong: © 2021 20th Century Studios. All Rights Reserved. Credit: Locksmith Animation Ice Age: TM and © 2016 Twentieth Century Fox Film Corporation. All Rights Reserved. Not for Sale or Duplication. Credit: Richard Radstone

HBO max Website: hbomax.com

Subscription Cost: $9.99/month or $99.99/year with ads; $14.99/month or $149.99/year ad-free.

ORIGINAL SERIES

Peacemaker

Available Jan. 13

The eight-episode series explores the origins of the character that John Cena first portrayed in James Gunn's 2021 film, *The Suicide Squad* – a compellingly vainglorious man who believes in peace at any cost, no matter how many people he has to kill to get it. The series also stars Danielle Brooks as Adebayo, Freddie Stroma as Vigilante, Jennifer Holland as Harcourt, Steve Agee as Economos, Chukwudi Iwuji as Murn and Robert Patrick as Auggie Smith.

And Just Like That

New Episodes Available Thursdays

The 10-episode follow-up series to *Sex and the City* will continue this month with new episodes dropping every Thursday. Episode 6 premieres on Jan. 6. The series picks up on the lives of Carrie (Sarah Jessica Parker), Miranda (Cynthia Nixon) and Charlotte (Kristin Davis) as they navigate the journey from the complicated reality of life and friendship in their 30s to the even more complicated reality of life and friendship in their 50s.

Finding Magic Mike

Available Now

From the producers behind the *Magic Mike* franchise and live shows comes this exhilarating and sexy series that will transform a group of men into real-life Magic Mikes. Ten men who have "lost their magic" will come together in a competition series like no other. They will bare their souls and more as they evolve their bodies, learn to perform spectacular routines and develop a new level of self-confidence. The winner gets a cash prize and an opportunity to perform on the blockbuster *Magic Mike Live* stage in Las Vegas.

NEW DOCUMENTARY SERIES

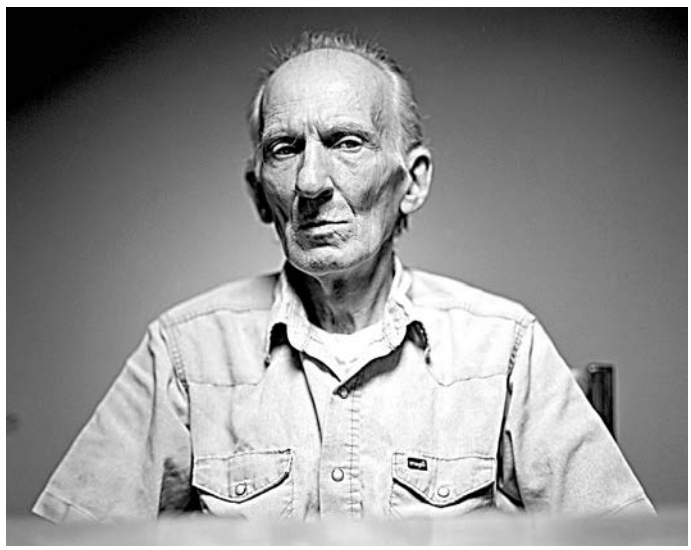

The Murders at Starved Rock

Available Now

This three-part original documentary series looks at the 1960 brutal murders of three women at Starved Rock State Park in LaSalle, Illinois, and the decades of questions and doubts left in their wake. Directed by Jody McVeigh-Schultz and produced by Mark Wahlberg's Unrealistic Ideas, the doc explores this 60-year-old murder mystery where the convicted killer, Chester Weger, still maintains his innocence after 60 years in prison and seeks exoneration. Haunted by the murders in his hometown, David Raccuglia has spent the last 15 years delving into the case files, convinced that the whole truth has yet to be uncovered (his own father was a young prosecutor who put Weger behind bars, believing steadfastly in his guilt). With a complicated father/son relationship at its core, the doc traces a twisting path of inconsistencies, coverups and lies, unearthing new clues and potential suspects while questioning the very nature and reliability of memory.

Peacemaker: Credit: HBO Max And Just Like That…: Credit: HBO Max Finding Magic Mike: Credit: HBO Max The Murders at Starved Rock: Credit: HBO Max

peacock

Website: peacocktv.com

Subscription Cost: Peacock Free tier is no cost; Peacock Premium is $4.99/month; Peacock Premium Plus (ad-free) is an additional $5/month.

ORIGINAL SERIES

MacGruber

Available Now

Will Forte, who is also a co-showrunner, writer and executive producer, returns as the title character in this eight-episode, half-hour comedy series based on his popular *Saturday Night Live* sketch and the 2010 feature film it inspired, *MacGruber*. The series picks up where that movie left off. After rotting in prison for over a decade, America's ultimate hero and uber-patriot MacGruber is finally released. His mission: Take down a mysterious villain from his past – Brigadier Commander Enos Queeth (Billy Zane). With the entire world in the crosshairs, MacGruber must reassemble his old team, Vicki St. Elmo (Kristen Wiig) and Dixon Piper (Ryan Phillippe), in order to defeat the forces of evil. Sam Elliott and Laurence Fishburne also star.

Wolf Like Me

Available Jan. 13

Josh Gad and Isla Fisher star in this genre-bending Australian romantic comedy. Everyone brings their own set of baggage to a new relationship, and Gary (Gad) and Mary (Fisher) are no different. Gary is an emotional wreck and struggles to provide for his daughter since the death of his wife. Mary has a secret she can't bring herself to share with anyone. The universe brought these two together for a reason; they just need to keep following the signs.

Supernatural Academy

Available Jan. 20

This young-adult animated fantasy series is an adaptation of Jaymin Eve's bestselling book series *The Supernatural Academy*, which chronicles the otherworldly adventures of twin sisters marked at birth. One twin, Jessa (voice of Larissa Dias), was raised in the supernatural world, and is confident and popular. The other, Mischa (Gigi Saul Guerro), was raised in the human world, and is an offbeat outsider. Now they're about to be reunited at the Supernatural Academy, and neither one of them is thrilled about it. These adversarial sisters will have to learn to get over their differences and trust each other in order to save themselves – and the world.

"It is so incredible to see my original story come to life in this high-quality animation project," said Eve. "I am sure that all of the fans of the books are anxiously marking Jan. 20 on their diaries."

hulu

Website: hulu.com

Subscription Cost: Limited commercials $6.99/month, commercial-free $12.99/month, Live (plus library with limited commercials) $64.99/month, Live (commercial-free library) $70.99/month. Free trial available.

ORIGINAL FILM

Sex Appeal

Available Jan. 14

Avery Hansen-White doesn't do things she isn't excellent at. So when her long-distance boyfriend hints at wanting to take their relationship to the next level, she sets out to master her sexuality, employing her oldest friend, Larson, as a test subject. In this hilarious teen comedy, Avery's study results in the realization that there's more to sex and love than mechanics. Relationships require both head and heart. Stars Mika Abdalla, Jake Short, Mason Versaw, Paris Jackson, Margaret Cho, Fortune Feimster, Rebecca Henderson, Tate Hanyok, Hayden Szeto and Artemis Pebdani.

ORIGINAL SERIES

How I Met Your Father

Season 1 Episodes Available

Tuesdays beginning Jan. 18

In the year 2045, Sophie (Hilary Duff) is telling her son the story of how she met his father – a story that catapults us back to the year 2021, where Sophie and her close-knit group of friends are in the midst of figuring out who they are, what they want out of life and how to fall in love in the age of dating apps and limitless options. Also stars Chris Lowell, Francia Raisa, Suraj Sharma, Tom Ainsley and Tien Tran.

MacGruber: TM and © 2021 Peacock TV LLC. All Rights Reserved. Supernatural Academy: Credit: Peacock Wolf Like Me: TM and © 2020 Peacock TV LLC. All Rights Reserved. Sex Appeal: © 2021 Hulu. Credit: Jade Brennan

SATURDAY, JAN. 1

133rd Rose Parade

NBC, 10:30/9:30am Live

After a year off because of the pandemic, NBC returns to its now 95-year-old (between radio and television) New Year's Day tradition of broadcasting the famed Rose Parade from Pasadena, California. Acclaimed actor/educator LeVar Burton has been announced as this year's grand marshal. *This Is Us* stars Chrissy Metz and Susan Kelechi Watson host NBC's coverage. (Note: Your market may also be airing the optional coverage of the parade that NBC is offering its affiliates beginning a half-hour earlier.)

College Football

ABC, ESPN & ESPN2, beginning at 11/10am Live

New Year's Day college football bowl games are Penn State vs. Arkansas in the Outback Bowl (ESPN2), Iowa vs. Kentucky in the Vrbo Citrus Bowl (ABC), Notre Dame vs. Oklahoma State in the PlayStation Fiesta Bowl (ESPN), Ohio State vs. Utah in the Rose Bowl (ESPN) and Ole Miss vs. Baylor in the Allstate Sugar Bowl (ESPN).

Doctor Who: "Eve of the Daleks"

BBC America, 1/12pm

BBC America will air three *Doctor Who* specials in 2022 as part of the BBC's centenary celebration, and the first one is the New Year's Day global premiere of the holiday special. Jodie Whittaker's time as the Thirteenth Doctor concludes this fall.

NHL Winter Classic: St. Louis at Minnesota

TNT, 6/5pm Live

The NHL's Winter Classic outdoor game airs on TNT for the first time as Jordan Kyrou and the St. Louis Blues face off against Kirill Kaprizov and the Minnesota Wild at Target Field in Minneapolis.

Deadly Infidelity

Lifetime, 7/6pm *[ORIGINAL FILM!]*

When a woman awakes from a monthlong coma, she discovers that the last five years of memories with her husband and daughter are gone. But things go from bad to dangerous when a man she doesn't remember appears, claiming that they had a passionate affair. Stars Kate Watson, Anna Marie Dobbins and Houston Rhines.

Great Performances: "From Vienna: The New Year's Celebration 2022"

PBS, 7pm

Great Performances continues its tradition of ringing in the New Year with the Vienna Philharmonic at the world-famous Musikverein, with actor Hugh Bonneville returning as host for a fifth year. The concert features guest conductor Daniel Barenboim leading the Vienna Philharmonic in performances of favorite Strauss family waltzes.

Carole King & James Taylor: Just Call Out My Name

CNN, 8/7pm

"You've Got a Friend" is more than an anthem for Carole King — who wrote, recorded and won a Song of the Year Grammy for it — and James Taylor, for whom it was a No. 1 hit. The song also defines their longtime mutual admiration and support for each other, manifested in 2010's Troubadour Reunion world tour, the centerpiece of director Frank Marshall's captivating concert doc.

Deadly Cheers

Lifetime, 9/8pm *[ORIGINAL FILM!]*

Brianna (Camille Calvin) and her teenage daughter Julie (Katherine Marsh) move to a new town where Brianna will be the high school's new assistant principal, while Julie joins the highly regarded competitive cheer team under the esteemed Coach Allison (Shannon Skiles). When one of the cheerleaders suffers a mysterious accident, Coach Allison will stop at nothing to cover it up, even if it means sacrificing her own cheerleaders.

SEASON Premiere!

The Incredible Dr. Pol

Nat Geo Wild, 8/7pm

As Season 20 begins, the vet staff see canine patients for broken legs, bulbous cysts and overgrown nails, *and* they treat a hypothermic horse, a constipated cat and reindeer.

SUNDAY, JAN. 2

Next Level Chef

FOX, 7/6pm *[NEW SERIES!]*

Gordon Ramsay is back for an all-new culinary competition as 15 contestants take on a three-story kitchen where the ingredients available match each level's environment. Joining Ramsay as co-mentors are star chefs Nyesha Arrington and Richard Blais, who will take the contestants under their wing to help one eventually win the grand prize of $250,000.

Deadly Ex Next Door

Lifetime, 7/6pm

[ORIGINAL FILM!]

Author Elise Edwards (Tianna Nori) and her husband, Allan (Jack Grinhaus), are thrilled to be new homeowners of a cabin overlooking a lake — until Elise's former friend, Geena (Brendee Green), and her husband, Lee (Jean-Paul Najm), move in next door. Years ago, Geena stole Lee from Elise, bringing their friendship to an end.

Yellowstone

Paramount Network, 7/6pm

[SEASON FINALE!]

Tough Dutton daughter Beth (Kelly Reilly) takes matters into her own hands (or fists) when freshly unearthed truths threaten to break up the cattle ranching clan.

Around the World in 80 Days

PBS, 7pm *[NEW SERIES!]*

Jules Verne's classic 1873 novel *Around the World in Eighty Days* comes to colorful and exciting life in this innovative eight-episode adaptation that introduces new themes, characters and stories to the familiar tale. David Tennant stars as Englishman Phileas Fogg, who, in 1872, bets a fortune that he can circumnavigate the planet in a mere 80 days.

James Taylor & Carole King: © 2017 Getty Images. Credit: Rick Diamond/ Getty Images. The Incredible Dr. Pol: Credit: National Geographic

All times CT/MT. Not all services are available in all areas.

SEASON Premiere!

Dirty Jobs

Discovery Channel, 7/6pm

Host Mike Rowe rolls up his sleeves again for the return of his series that finds him celebrating the next generation of hardworking men and women who have made civilized life possible. The new season allows Rowe to come back for another chance to take on jobs he didn't get to do before, including the most grueling one of all.

NCIS: Los Angeles: "Lost Soldier Down"

CBS, 8pm

The team investigates what looks like the suicide of a Navy Intelligence Officer. And Deeks (Eric Christian Olsen) plans to redo the backyard without consulting his wife, Kensi (Daniela Ruah). No, dude.

This Came Out of Me

Discovery Channel, 8/7pm

[NEW SERIES!]

Doctors and nurses at the 21 SignatureCare Emergency Center locations throughout Texas help people with painful, unusual and sometimes even gruesome emergency cases. Dr. Ruby Rose will introduce everyday situations in which things end up in places they shouldn't be.

Guy's Chance of a Lifetime

Food Network, 8/7pm

[NEW SERIES!]

Guy Fieri is expanding his successful restaurant empire and is searching for one talented food entrepreneur to run their own Chicken Guy! franchise.

Deadly Garage Sale

Lifetime, 9/8pm

[ORIGINAL FILM!]

When thieves rob the garage sale of suburban mom Marcia (Aryè Campos), a struggle ensues, and one of the thieves is killed. Unbeknownst to Marcia, the dead thief's sister returns, masquerading as a kind fellow garage sale enthusiast ... with a vengeful plan to destroy Marcia's life. Also starring Juliana Destefano, Autumn Noel and Matthew Pohlkamp.

Alex vs. America

Food Network, 9/8pm

[NEW SERIES!]

Over the course of five weeks, 15 brave chefs from across the United States take their best shot at beating the accomplished Iron Chef Alex Guarnaschelli for the ultimate culinary triumph. Hosted by the acclaimed chef Eric Adjepong, each episode features three culinary superstars competing over two rounds against one another as well as against Alex.

9-1-1: Lone Star

FOX, 7pm

[SEASON PREMIERE!]

Season 3 of the hit action drama finds the 126 shut down and its crew of first responders dispersed throughout Austin. When a massive arctic blast and ice storm hit Texas and cause widespread chaos, firefighter Owen Strand (Rob Lowe) and paramedic Tommy Vega (Gina Torres) try to reunite their cohorts in an effort to save the city.

The Bachelor

ABC, 7pm

[SEASON PREMIERE!]

Clayton Echard will step into the role of the Bachelor for the show's upcoming 26th season, kicking off the series' landmark 20th year. Clayton was first introduced to audiences on the past season of *The Bachelorette*. He is a puppy-loving goofball with a heart of gold (and surprisingly good dance moves) who is ready to find the love of his life.

Kenan

NBC, 7pm

[SEASON PREMIERE!]

Star Kenan Thompson's self-titled sitcom returns for Season 2, with back-to-back episodes airing Monday nights up to NBC's Winter Olympics coverage beginning in early February. Don Johnson, Chris Redd, Kimrie Lewis, and Dani and Dannah Lane also star.

Antiques Roadshow

PBS, 7pm

[SEASON PREMIERE!]

PBS' most-watched ongoing series returns for Season 26 with a return to on-location filming beginning with a three-episode stop (beginning tonight and continuing the next two Mondays) at Wadsworth Mansion in Middletown, Connecticut. It is here that the series makes history with its first ever appraisal of a classic car due to its Paul Newman-signed dashboard.

That's My Jam

NBC, 8pm *[NEW SERIES!]*

Jimmy Fallon hosts this hourlong variety game show featuring two teams of two celebrities going against each other for the charity of their choice in a series of music, dance and trivia-based games.

Ordinary Joe

NBC, 9pm *[NEW EPISODES!]*

The hit freshman drama returns with new episodes to close out its first season ahead of NBC's Winter Olympics coverage in early February. James Wolk, Natalie Martinez, Elizabeth Lail and Charlie Barnett star.

NEW Series!

The Cleaning Lady

FOX, 8pm

Thony (Élodie Yung) is a whip-smart Cambodian doctor who struggles to make ends meet as an undocumented worker after coming to the U.S. from the Philippines in search of medical treatment for her ailing son. After witnessing a murder, Thony cleans the crime scene to stay alive and thus begins living a double life, cleaning for a crime syndicate while doing whatever she can to save her son.

Dirty Jobs: Credit: Discovery. The Cleaning Lady: © 2021 Fox Media LLC. Credit: Ursula Coyote/FOX.

TUESDAY, JAN. 4

NEW Series!

Abbott Elementary

ABC, 8pm

In the time-slot premiere of this workplace comedy, a group of dedicated, passionate teachers — and a slightly tone-deaf principal — are brought together in a Philadelphia public school where, despite the odds stacked against them, they are determined to help their students succeed in life.

Judge Steve Harvey

ABC, 7pm *[NEW SERIES!]*

Steve Harvey serves as the judge, jury and star of this one-hour unscripted courtroom comedy series. Real-life people with real-life conflicts will present their case in his courtroom, ranging from family disputes, unpaid bets, sour friendships and everything in between. With the help of Nancy, his trusted bailiff by trade, Steve plays by his own rules, basing his courtroom on his own life experiences and some good old common sense.

American Auto

NBC, 7pm *[NEW SERIES!]*

NBC debuted a sneak preview of the series last month, but the comedy moves into its permanent time slot tonight. In Detroit, the corporate executives of Payne Motors are at a crossroads: adapt to the changing times or be sent to the junkyard. Shaking things up is the new CEO (Ana Gasteyer), whose leadership, experience and savvy is only slightly offset by her complete lack of knowledge about cars.

Finding Your Roots

PBS, 7pm

[SEASON PREMIERE!]

In Season 8, Dr. Henry Louis Gates Jr. helps more noted personalities discover surprising ancestral stories while learning their family history. The season begins with back-to-back hourlong episodes. First, in "Hidden in the Genes" Gates uses DNA detective work to solve deep family mysteries for actor Rebecca Hall and filmmaker Lee Daniels. Then, "Children of Exile" explores the poignant ancestral stories of chef David Chang and actor Raúl Esparza. Also featured this season are Terry Crews, Tony Danza, Kathryn Hahn, Regina King and more.

Grand Crew

NBC, 7:30pm

This new comedy that previewed last month begins in its regular time slot starting tonight. It comes from *Brooklyn Nine-Nine*'s Phil Augusta Jackson and Dan Goor, and follows a group of young professionals trying to navigate the ups and downs of life and love in Los Angeles who always find time to gather at their favorite bar to "wine down" and unpack it all.

This Is Us

NBC, 8pm *[SEASON PREMIERE!]*

How many twists and tears are in store for *This Is Us* fans as the drama begins its sixth and final season? Find out the full story of Jack (Milo Ventimiglia) and Rebecca (Mandy Moore) Pearson, and their kids Kevin (Justin Hartley), Kate (Chrissy Metz) and Randall (Sterling K. Brown). The Season 6 premiere finds the "Big 3" celebrating their 41st birthdays.

black-ish

ABC, 8:30pm *[SEASON PREMIERE!]*

The groundbreaking comedy that challenged viewpoints and sparked meaningful conversations will go out in style in its eighth and final season. Last seen, Boyz II Men serenaded Dre (Anthony Anderson) as he finally got a big promotion at the ad agency. Tracee Ellis Ross, Yara Shahidi, Marcus Scribner, Miles Brown, Marsai Martin and Laurence Fishburne also star. Among the guest stars in Season 8 is former first lady Michelle Obama.

New Amsterdam

NBC, 9pm *[NEW EPISODES!]*

The hit medical drama returns with new episodes of its fourth season starting tonight. Ryan Eggold, Janet Montgomery, Freema Agyeman and Jocko Sims lead the cast.

WEDNESDAY, JAN. 5

Magnolia Network Linear Network Launch

Magnolia Network (formerly DIY Network), 6/5pm

[NEW NETWORK!]

Magnolia Network, the home-and-lifestyle channel that is a joint media venture between Discovery and Chip and Joanna Gaines, makes its linear debut today when the existing DIY Network is rebranded as Magnolia Network. DIY will officially become Magnolia beginning tonight at this time with the linear premiere of the Gaineses' latest series, *Fixer Upper: Welcome Home*.

I Can See Your Voice

FOX, 7pm

[SEASON PREMIERE!]

Musical guessing game *I Can See Your Voice* returns for Season 2. Ken Jeong is back as host, along with celebrity detectives Cheryl Hines and Adrienne Bailon-Houghton. New this season, contestants are given one chance to use the Golden Mic, which grants them advice from one mystery celebrity.

The Amazing Race

CBS, 7pm

[SEASON PREMIERE!]

The 33rd season kicks off with a special two-hour premiere tonight, then moves to its regular time period an hour later next week.

Chicago Med

NBC, 7pm *[NEW EPISODES!]*

Season 7 of the drama starts up with new episodes again beginning tonight. Nick Gehlfuss, Oliver Platt, S. Epatha Merkerson, Brian Tee and Steven Weber are among the ensemble cast.

Married at First Sight

Lifetime, 7/6pm

[SEASON PREMIERE!]

The hit series returns for Season 14 with a three-hour episode.

Abbott Elementary: © 2021 American Broadcasting Companies, Inc. All rights reserved. Grand Crew: © 2020 NBCUniversal Media, LLC. Credit: Kwaku Alston/NBC

All times CT/MT. Not all services are available in all areas.

The new season will once again take on love in Boston and is destined to be romantic, surprising and wickedly entertaining as 10 brave singles meet their stranger spouses at the altar and enter into a marriage without ever meeting before.

Chicago Fire

NBC, 8pm *[NEW EPISODES!]*

Season 10 of the original series in NBC's hit *Chicago* franchise returns with new episodes tonight. Taylor Kinney, Miranda Rae Mayo, Kara Killmer, David Eigenberg, Christian Stolte and Eamonn Walker lead the cast.

The Chase

ABC, 9pm *[NEW EPISODES!]*

The second half of the second season premieres tonight, with Ken Jennings, James Holzhauer, Brad Rutter and Mark Labbett returning as the Chasers.

Good Sam

CBS, 9pm

Sophia Bush stars as Dr. Sam Griffith, a gifted heart surgeon who excels in her new leadership role as chief of surgery after her renowned boss (Jason Isaacs) falls into a coma. When he wakes up months later demanding to resume his duties, Sam is tasked with supervising this egotistical expert who never acknowledged her stellar talent. Complicating matters is that this caustic and arrogant surgeon also happens to be her father.

American Greed

CNBC, 9/8pm *[SEASON PREMIERE!]*

CNBC's longest-running primetime original series returns for Season 15, during the course of which the docuseries will air its 200th episode. Tonight's season premiere, "The Life & Crimes of Joel Greenberg," follows the tale of Greenberg, a privileged millennial from a rich Florida family who one day decides to run for Seminole County tax collector and wins. But once in office, he embarks on a breathtaking series of crimes, ranging from fraud to sex trafficking, and eventually, the Feds set their sights on him.

Chicago P.D.

NBC, 9pm *[NEW EPISODES!]*

The drama's ninth season returns from winter break with new episodes. Jason Beghe, Jesse Lee Soffer, Patrick John Flueger, Marina Squerciati and LaRoyce Hawkins star.

U.S. Figure Skating Championships

USA Network, 4/3pm Live

Live coverage of the Toyota U.S. Figure Skating Championships from Nashville, Tennessee, begins today on USA Network with the pairs' short program. USA Network and NBC air live competition through Sunday.

Joe Millionaire: For Richer or Poorer

FOX, 7pm *[NEW SERIES!]*

In the two-hour premiere tonight, FOX gives a refresh to its 2003 hit series *Joe Millionaire* introducing two incredible single men … with one huge difference. One's a millionaire, and the other is definitely not.

The Blacklist

NBC, 7pm *[NEW EPISODES!]*

The James Spader-led spy thriller returns from winter hiatus with new Season 9 episodes starting tonight.

The Lost Kitchen

[NEW SERIES!]

Magnolia Network, 8/7pm

This series follows Erin French and her restaurant, The Lost Kitchen, in Freedom, Maine, which attracts travelers from all over the world.

Law & Order: Special Victims Unit

NBC, 8pm *[NEW EPISODES!]*

The long-running crime drama's 23rd season picks up with new episodes again starting tonight. Mariska Hargitay, Ice-T and Kelli Giddish lead the ensemble.

Let the World See

ABC, 9pm *[NEW SERIES!]*

Starting tonight and continuing the next two Thursdays, this docuseries from ABC News will follow each episode of the dramatic limited series *Women of the Movement*, about Mamie Till-Mobley's quest for justice in the wake of her son Emmett's murder in the Jim Crow South that sparked the civil rights movement. *Let the World See* weaves together firsthand accounts from Emmett Till's family and contemporary voices to draw a through line from past to present.

Law & Order: Organized Crime

NBC, 9pm *[NEW EPISODES!]*

Season 2 of the *Law & Order: Special Victims Unit* spinoff returns with new episodes tonight. Christopher Meloni and Danielle Moné Truitt star.

NEW Series!

Women of the Movement

ABC, 7pm

Tony-winning actress Adrienne Warren portrays Mamie Till-Mobley in this six-episode historical drama. The limited series chronicles the true story of how, in 1955, Mamie risked her life to find justice after her son Emmett (Cedric Joe) was brutally murdered in the Jim Crow South. Unwilling to let Emmett's murder disappear from the headlines, Mamie chose to bear her pain on the world's stage, emerging as an activist for justice and igniting the civil rights movement as we know it today. The series will continue over the next two Thursdays.

Women of the Movement: © 2021 American Broadcasting Companies, Inc. All rights reserved. Credit: Matthew Sayles/ABC Good Sam: © 2021 CBS Broadcasting Inc. All Rights Reserved. Credit: Sophy Holland

FRIDAY, JAN. 7

Ladies Who List: Atlanta

OWN, 8/7pm

This eight-episode series follows six professional Black businesswomen working in real estate — top-producing brokers, high-profile attorneys and luxury agents — and the clients they serve in the Atlanta market while managing their ever-changing work and personal relationships. They may be friends, but business is business.

NEW Series!

RuPaul's Drag Race

VH1, 7/6pm

[SEASON PREMIERE!]

The most-awarded reality competition show in the history of the Emmys returns with a two-part premiere and ushers in 14 new talented queens to compete for the title of "America's Next Drag Superstar" and a cash prize of $100,000.

Undercover Boss

CBS, 7pm

[SEASON PREMIERE!]

Undercover Boss is back for its nine-episode 11th season tonight with "College HUNKS," in which cofounders Omar Soliman and Nick Friedman go incognito on the front lines of their College HUNKS Hauling Junk & Moving business.

Love During Lockup

WE tv, 8/7pm *[NEW SERIES!]*

The third installment of the *Lockup* franchise premieres with more drama, more mystery, scams, catfishing and more crazy reveals than ever before. *Love During Lockup* will document the fascinating drama that unfolds when ordinary people first decide to pursue relationships with prison inmates, and an early dating period filled with a very specific set of unique challenges.

SATURDAY, JAN. 8

Wedding Veil 1: Something Old

Hallmark Channel, 7/6pm

[ORIGINAL FILM!]

Tonight is the first installment of an enchanting new trilogy starring three of Hallmark's most beloved leading ladies as longtime college friends who discover a mysterious, antique veil fabled to unite its bearer with her true love. After discovering a long-lost painting, museum curator Avery and successful new board member Peter investigate the artwork's origins as they plan a charity fundraiser to unveil its restoration. Stars Lacey Chabert, Kevin McGarry, Autumn Reeser and Alison Sweeney.

BTK: Confession of a Serial Killer

A&E, 8/7pm

In Part 1 of a two-part event (Part 2 airs tomorrow), this gripping documentary provides unprecedented access into the mind of serial killer Dennis Rader, who is currently serving 10 consecutive life sentences in El Dorado Correctional Facility. Dr. Katherine Ramsland, whose correspondence with Rader has spanned a decade and is still ongoing, shares the intimate details of Rader's past and his gruesome murders.

SUNDAY, JAN. 9

The 27th Annual Critics' Choice Awards

TBS, 6/5pm Live & The CW, 6/7pm

The show will continue its combined Film and Television awards format, honoring the finest in both cinematic and televised/streaming achievement. Location and additional details for the ceremony will be announced at a later date.

Call Me Kat

FOX, 7/6pm

[SEASON PREMIERE!]

Mayim Bialik is back as cat café owner Kat for Season 2 of the comedy series. The season premiere, "Kerfuffled," features a *Blossom* reunion with Bialik's former costars Joey Lawrence, Jenna von Oÿ and Michael Stoyanov making guest appearances. The regular cast also includes Kyla Pratt, Leslie Jordan, Cheyenne Jackson, Julian Gant and Swoosie Kurtz.

North to Home

Hallmark Movies & Mysteries, 8/7pm *[ORIGINAL FILM!]*

Suzanne McBride is excited to spend her birthday with her family. It will be the first time that her three adopted daughters will be together in years. This seems like a great time for a family reunion, but the sisters are each wrestling with unique challenges that threaten to derail this special occasion. Will their bond be strong enough to survive this time together? Stars Lyndsy Fonseca, Kimberley Sustad, Erica Durance and Barbara Niven.

Someone They Knew… With Tamron Hall

Court TV, 8/7pm *[NEW SERIES!]*

Journalist and author Tamron Hall hosts this weekly true-crime series that follows the path from victim to verdict to explore how, when it comes to murder,

Ladies Who List: Atlanta: Credit: Drea Nicole Photography Pivoting: © 2022 FOX Media LLC. Credit: Jeff Lipsky/FOX.

NEW Series!

Pivoting

FOX, 7:30/6:30pm

In this new comedy, Amy (Eliza Coupe), Jodie (Ginnifer Goodwin) and Sarah (Maggie Q) all make drastic life decisions after their best friend dies of cancer. Amy commits herself to being a better mother, Jodie vows to lose weight, and Sarah quits her career in medicine to work at a local grocery store. The series premieres tonight with "If She Could See Us Now" and moves to its regular night and time beginning Thursday, Jan. 13.

All times CT/MT. Not all services are available in all areas.

it is rare for there to be no prior connection between the killer and the deceased.

All Creatures Great and Small

PBS, 8pm
[SEASON PREMIERE!]
This charming series based on James Herriot's novels about a young veterinarian and his surrogate family in England's Yorkshire Dales during the 1930s returns for Season 2, following its first season success as one of PBS' biggest hits. Patricia Hodge takes over as Mrs. Pumphrey, the role originated by Diana Rigg, who passed away last year.

Dexter: New Blood

Showtime, 8/7pm
[SEASON FINALE!]
The *Dexter* sequel series starring Michael C. Hall as serial killer Dexter Morgan finishes up tonight with "Sins of the Father." Showtime has not yet announced if *Dexter: New Blood* will return for another season.

Vienna Blood

PBS, 9pm *[SEASON PREMIERE!]*
The murder-mystery series set in early 1900s Vienna, a hotbed of philosophy, science and art, returns for Season 2, with Dr. Max Leibermann's (Matthew Beard) extraordinary skills of perception and Detective Inspector Oskar Rheinhardt's (Juergen Maurer) determination again helping them tackle some of the city's most mysterious and deadliest cases.

The Righteous Gemstones

HBO, 9/8pm *[SEASON PREMIERE!]*
The famous Gemstone televangelist family is threatened by outsiders from both the past and present who wish to destroy their empire as the comedy returns for a nine-episode Season 2. Danny McBride, John Goodman and Edi Patterson star.

Naomi: © 2021 The CW Network, LLC. All Rights Reserved. Credit: Boris Martin

MONDAY, JAN. 10

College Football National Championship

ESPN, 7/6pm Live
The national championship game at Lucas Oil Stadium in Indianapolis has the winner of the Goodyear Cotton Bowl Classic (either Cincinnati or Alabama) vs. the Capital One Orange Bowl winner (either Georgia or Michigan).

Darcey & Stacey

TLC, 7/6pm
[SEASON PREMIERE!]
In the new season, Darcey and Stacey unleash their inner boss babes by entering their clothing line into Miami Swim Week, where they are determined for it to be a huge success. Balancing their business and careers with their personal lives, however, continues to be a challenge for these busy twins.

David & Annie: After the 90 Days

TLC, 8/7pm *[NEW SERIES!]*
The engagement, wedding bells and honeymoon are now over, so buckle up for David and Annie's life as cameras follow the popular couple for this next chapter. Life is getting flipped upside down for them as they attempt to bring Annie's 14-year-old brother Jordan and 16-year-old cousin Amber from Thailand to America.

Loren & Alexei: After the 90 Days

TLC, 8:35/7:35pm
[NEW SERIES!]
Cameras continue to follow the popular couple from the *90 Day Fiancé* franchise. This time the couple is getting ready to expand their family of three to four. From a last-minute trip to Israel for Alexei, to mommy and me classes, babymoons and a scary trip to the NICU, watch as they bring home their new little one and embark on life with two under age 2.

TUESDAY, JAN. 11

Superman & Lois

The CW, 7pm
[SEASON PREMIERE!]
The Kent family returns for its second season tonight.

Teen Mom: Family Reunion

MTV, 7/6pm
[NEW SERIES!]
The moms from the *Teen Mom* franchise come together for a massive family reunion to connect with one another and celebrate their unique bonds. With fun, sun and new friendships, they'll also reunite with surprise guests from the past and present. No *Family Reunion* party is complete without some fireworks!

Naomi

The CW, 8pm
***Naomi* follows the journey of a cool, confident, comic book-loving teenager (Kaci Walfall) as she pursues her hidden destiny. When a supernatural event shakes her small hometown of Port Oswego, Naomi sets out to uncover its origins. As Naomi journeys to the heights of the Multiverse in search of answers, what she discovers will challenge everything we believe about our heroes.**

WEDNESDAY, JAN. 12

The Price Is Right at Night

CBS, 7pm
Drew Carey hosts this special themed primetime edition of game show *The Price Is Right*.

Relatively Famous: Ranch Rules

E!, 8/7pm *[NEW SERIES!]*
E! rounds up eight celebrity offspring for the ride of their lives on a working ranch in Steamboat Springs, Colorado. The cast includes Tay Hasselhoff (daughter of David Hasselhoff); Jasmin Lawrence (daughter of comedian Martin Lawrence); Myles O'Neal (son of NBA legend Shaquille O'Neal); Redmond Parker (son of Grammy-winning musician Ray Parker Jr.); Harry James Thornton (son of actor Billy Bob Thornton); Hana Giraldo (daughter of rock icons Pat Benatar and Neil Giraldo); Austin Gunn (son of wrestling hall of famer Billy Gunn); and Ebie (daughter of hip-hop legend Eazy-E). Let the fun begin!

Leave It to Geege

Lifetime, 9/8pm
[NEW SERIES!]
From the World of Wonder team that produces *RuPaul's Drag Race* comes this new docuseries that follows single mom Geege Taylor and her 19-year-old, nonverbal son Pootie, along with their offbeat family and friends. The series spotlights a fun-loving family that is inspiring other families raising children with autism. "I feel like pressure and pain can be a privilege," Geege shares. "I think it kind of squeezes you out so tight to where there's nothing but a diamond left at the end." And she's shining bright.

THURSDAY, JAN. 13

Married to Real Estate *[NEW SERIES!]*

HGTV, 8/7pm

Powerhouse real estate broker and designer Egypt Sherrod and her husband, builder Mike Jackson, know plenty about juggling booming property businesses, pleasing clients, managing a home and raising three daughters – and they make it look effortless and fun in their new HGTV series.

FRIDAY, JAN. 14

Ray Donovan: The Movie

Showtime, 8/7pm *[ORIGINAL FILM!]*

Ray Donovan fans unhappy about the surprising cancellation after Season 7 should get some closure from this movie. It picks up where Season 7 left off. "I let the wolf in," Ray (Liev Schreiber) tells his therapist, after confessing he's done something bad.

SATURDAY, JAN. 15

The Perfect Pairing *[ORIGINAL FILM!]*

Hallmark Channel, 7/6pm

Influential and anonymous food and wine critic Christina finds herself at a winery she panned in the past. She hopes to leave before anyone finds out who she is, but she instead slips on ice and hits her head. Stars Nazneen Contractor and Brennan Elliott.

Safe Room *[ORIGINAL FILM!]*

Lifetime, 7/6pm

This thriller centers on recently widowed Lila Jackson (Nicole Ari Parker) and her 14-year-old autistic son Ian (Nik Sanchez). Since the death of her husband, Lila is grateful for their kind neighbor Neil (Boris Kodjoe), who looks out for them. After Ian accidentally witnesses a break-in in the house across the street and records the horrific murder of the homeowner, Lila becomes embroiled in a deadly struggle to protect her son from intruders Dominic (Mackenzie Astin) and Rocco (Drea De Matteo), who will stop at nothing to retrieve the video evidence of the crime and silence them.

SUNDAY, JAN. 16

Somebody Somewhere *[NEW SERIES!]*

HBO, 9:35/8:35pm

This comedy follows Sam (Bridget Everett), a Kansan struggling to fit the hometown mold. Sam finds joy in singing, which leads her on a journey to discover herself and a community of outsiders who don't fit in but don't give up.

MONDAY, JAN. 17

NFL Football: Wild-Card Playoffs

ABC & ESPN, 7/6pm Live

For the first time ever, there's an NFL playoff game on a Monday night, as ABC and ESPN simulcast coverage of the wild-card round's final game. The winners tonight advance to the divisional playoffs beginning Saturday.

TUESDAY, JAN. 18

Great Performances: "Reopening: The Broadway Revival"

PBS, 8pm

Look behind the curtain of some of Broadway's most popular shows to see how the New York theater industry undertook the monumental process of turning the lights back on after its longest hiatus in history due to the COVID-19 pandemic. Enjoy exclusive behind-the-scenes access to shows like *Aladdin*, *The Phantom of the Opera*, *Wicked* and more as they reunite, rehearse and restage for their long-awaited reopening nights. PBS will encore the episode this Friday evening.

WEDNESDAY, JAN. 19

Trafficked With Mariana van Zeller: "Cocaine Queens"

Nat Geo, 8/7pm

In the world of cocaine trafficking, the favelas of Rio and the mountains of Colombia are hallowed ground. But, what appears as an investigation into smuggling networks is actually a journey with a more specific focus. It's not only the drugs that have caught Mariana's attention; it's a new breed of narco that is starting to gain power in the shadows: "las jefas" (lady bosses).

THURSDAY, JAN. 20

NEW Series!

Single Drunk Female

Freeform, 9/8pm

This charming and heartfelt series premieres with back-to-back episodes tonight before moving to its regular time slot next week at 9:30/8:30pm. The series follows 20-something alcoholic Samantha Fink, whose only chance to avoid jail time is to sober up and move back home with her overbearing mother. Stars Sofia Black-D'Elia, Ally Sheedy, Rebecca Henderson, Sasha Compère, Lily Mae Harrington and Garrick Bernard.

SATURDAY, JAN. 22

NFL Football: AFC and NFC Divisional Playoffs

CBS, FOX & NBC, beginning at 3:30/2:30pm Live

The road to Super Bowl LVI continues Saturday and Sunday with the AFC and NFC divisional playoff games on CBS, FOX and NBC. This weekend's winners advance to the conference championship games Jan. 30.

146th Westminster Kennel Club Dog Show

FS1, 7/6pm Live

The 146th Westminster Kennel Club Dog Show begins at New York City's Pier 36 with the Ninth Annual Masters Agility Championship Finals. FS1 and FS2 combine to televise the Westminster show through Wednesday.

SUNDAY, JAN. 23

Billions

Showtime, 8/7pm

[SEASON PREMIERE!]

In Season 6 of the drama, Michael Prince (Corey Stoll) is now in charge, Chuck (Paul Giamatti) must develop a new strategy and look for new alliances in order to survive.

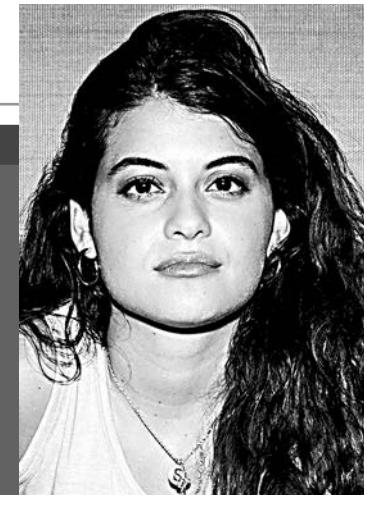

Single Drunk Female: © 2021 Disney Enterprises, Inc. All rights reserved. Credit: Kourry Angelo

All times CT/MT. Not all services are available in all areas.

MONDAY, JAN. 24

Secrets of Playboy [NEW SERIES!]

A&E, 8/7pm

For well over 50 years, Hugh Hefner kept a tight rein on his Playboy empire. Now, four years after his death, this 10-hour docuseries explores the hidden truths behind the glamorous mythology of that famous brand through a modern-day lens, using archival footage and exclusive interviews with insiders from all facets of the Playboy world.

Snowpiercer [SEASON PREMIERE!]

TNT, 8/7pm

Season 3 picks up with Layton (Daveed Diggs) and his inner circle commanding a small 10-car pirate train in search of Melanie (Jennifer Connelly) and a possible warm location to restart civilization, while back on *Snowpiercer*, Mr. Wilford (Sean Bean) is consolidating power, awaiting Layton's return.

The Gilded Age [NEW SERIES!]

HBO, 8/7pm

From *Downton Abbey* creator Julian Fellowes comes this lavish period drama set in 1882 New York City. Young Marian Brook (Louisa Jacobson) moves from Pennsylvania to New York after the death of her father to live with her thoroughly old money aunts Agnes van Rhijn (Christine Baranski) and Ada Brook (Cynthia Nixon). Accompanied by Peggy Scott (Denée Benton), an aspiring writer seeking a fresh start, Marian inadvertently becomes enmeshed in a social war.

Promised Land [NEW SERIES!]

ABC, 9pm

Promised Land is an epic, generation-spanning drama about a Latino family vying for wealth and power in California's Sonoma Valley. It stars John Ortiz as Joe Sandoval, the family patriarch who took a small vineyard owned by a former rival and turned it into a wine and beverage empire.

TUESDAY, JAN. 25

Finding Your Roots: "Things We Don't Discuss"

PBS, 7pm

Dr. Henry Louis Gates Jr. works with actresses Pamela Adlon and Kathryn Hahn.

WEDNESDAY, JAN. 26

146th Westminster Kennel Club Dog Show

FS1, 6:30/5:30pm Live

The Westminster Kennel Club Dog Show concludes tonight at New York City's Madison Square Garden with judging in the Sporting, Working and Terrier groups, followed by the awarding of Best in Show.

Trafficked With Mariana van Zeller: "Amazon Mafia"

Nat Geo, 8/7pm

Mariana journeys into the heart of the Amazon rainforest to expose the networks responsible for a slew of recent killings and illegal destruction of the jungle. Along the way, she will attempt to uncover an Amazon mafia profiting from "dirty gold" mining and clandestine logging operations.

THURSDAY, JAN. 27

Fast Foodies [SEASON PREMIERE!]

truTV, 9/8pm

Top Chef winners Kristen Kish and Jeremy Ford and *Iron Chef* winner Justin Sutherland return to compete and perfectly re-create their celebrity guest's favorite fast-food dish. Season 2 brings Jesse Tyler Ferguson, Nikki Glaser, Reggie Watts, Chris Jericho, Baron Davis and more to the delicious fun.

FRIDAY, JAN. 28

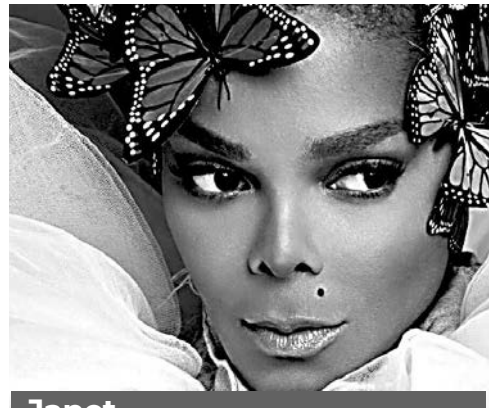

Janet

Lifetime and A&E, 7/6pm

This two-night, four-hour documentary is the definitive story of Janet Jackson. This is Janet's story, told by Janet. For three years, producers were granted exclusive access to archival footage and Janet's never-before-seen home videos, along with star-studded interviews. The second part will air tomorrow night.

Janet: Credit: Lifetime

SATURDAY, JAN. 29

Butlers in Love

Hallmark Channel, 7/6pm

[ORIGINAL FILM!]

In a prestigious butler academy, passionate Emma and rebellious Henry train to become royal butlers where the competition is fierce, and sparks fly. Stars Stacey Farber, Corey Cott and Maxwell Caulfield.

SUNDAY, JAN. 30

NFL Football: Conference Championships

CBS & FOX, beginning at 2/1pm Live

The teams playing in Super Bowl LVI Feb. 13 in Los Angeles are determined today with the AFC (CBS) and NFC (FOX) championship games.

Monarch [NEW SERIES!]

FOX, 9/8pm

Monarch is an epic, multigenerational musical drama about America's first family of country music. The Romans – Dottie (Susan Sarandon) and Albie (Trace Adkins) – are passionate and fiercely talented, but while their name is synonymous with honesty, the very foundation of this family's success is a lie. When dangerous truths bubble to the surface, the Romans' reign as country royalty is put in jeopardy.

MONDAY, JAN. 31

The 64th Annual Grammy Awards

CBS, 7/6pm Live

The Daily Show host and comedian Trevor Noah hosts the Grammy Awards ceremony for the second straight year, as the best in the recording industry are honored at Crypto.com Arena in Los Angeles. Jon Batiste, Justin Bieber, Doja Cat, H.E.R., Billie Eilish and Olivia Rodrigo are among the top nominees.

1 Saturday

	CENTRAL	12 AM	12:30	1 AM	1:30	2 AM	2:30	3 AM	3:30	4 AM	4:30	5 AM	5:30	6 AM	6:30	7 AM	7:30
	MOUNTAIN	11 PM	11:30	12 AM	12:30	1 AM	1:30	2 AM	2:30	3 AM	3:30	4 AM	4:30	5 AM	5:30	6 AM	6:30
HBO	HBO	◂Those Who Wish Me Dead ('21)	(:20) Judas and the Black Messiah ★★★▸						Mortal Kombat ★★▸ ('21, Action) 'R'				(:25) Cloverfield ★★★ ('08)			(6:55) Bourne Suprm.	
	HBO2	◂Euphoria	(:40) Freaky ★★★ ('20, Horror) 'R'				(:25) How	(2:55) Chilli	(:20) 2 Dope Queens	(:20) My Big Fat Greek Wedding				Percy Jackson: Sea of Monsters ★★ ('13)			
	HBOC	◂Id Thief	(:40) Tomcats ★ ('01, Comedy) 'R'	(:15) Movie 43 ★ ('13, Comedy) *Kristen Bell* 'R'		(3:54) What Women Want ★★▸ ('00)								Brown Sugar ★★▸ ('02) *Taye Diggs* 'PG-13'			
	HBOF	(:15) Space Chimps 2			(:31) Spark: A Space Tail ★▸		(:03) Jungle Master ('13) 'PG'		(:25) Goose	Charlotte's Web ★★★ ('06) 'G'		(:37) Zoom ★▸ ('06) 'PG'					
	HBOS	Clueless ★★★ ('95) 'PG-13'		(:40) I Used to Go Here ('20) 'NR'		(:10) Two Lovers ★★★ ('08, Drama) 'R'				(:05) Pride & Prejudice ★★★ ('05) 'PG'				(:15) Keeping the Faith			
	HBOZ	◂Never Let Me Go ★★★ ('10) 'R'		(:28) Fatale ★★ ('20, Suspense) 'R'		(:11) Freejack ★★ ('92, Science Fiction) 'R'				Thor: Tales of Asgard ('11) 'NR'		(:17) Killer Klowns		(:44) Next			
CINEMAX	MAX	◂Bad Word	(:24) Point Break ★★ ('15, Action) 'PG-13'			(:20) The X-Files ★★▸ ('98) 'PG-13'				(:23) Babylon A.D. ★▸ ('08)			(5:54) Hacksaw Ridge ★★★▸ ('16, War) 'R'				
	MMAX	◂Mimic 2	(:41) Mimic 3: Sentinel ★★▸ 'R'		(1:58) Fled ★★ ('96, Action) 'R'			(:36) Brothers by Blood ('20) 'R'			(:07) Much Ado About Nothing ★★★ ('12)				(6:58) Emma ★★★		
	AMAX	(:15) Blood Ties ★★ ('13, Crime Drama) *Clive Owen* 'R'			(:24) License to Drive ★★▸ ('88)				(3:54) Rat Race ★★ ('01, Comedy) 'PG-13'				(5:47) Bill & Ted's Adventure			(:17) Bever	
	5MAX	◂Fatal Attraction ★★★▸ ('87, Suspense) 'R'			(1:56) In & Out ★★▸ ('97)			(:27) Grand Canyon ★★▸ ('91, Drama) 'R'			(:42) Save the Last Dance 2 ★★				(:14) Genius ★★▸		
	MVMAX	◂The Dark Half ★★▸ ('93, Horror) 'R'			(1:56) The Mighty Quinn ★★ 'R'			(:35) The Tank ('17, Suspense) 'NR'		The Amityville Horror ★★ ('05, Horror) 'R'					(6:59) North Dallas		
	OMAX	◂Cinderella Man ★★★▸ ('05)		(:25) Original Sin ★▸ ('01, Suspense) 'R'				(:22) Less Than Zero ★★ ('87) 'R'		Colors ★★★ ('88, Crime Drama) 'R'					(:15) Volunteers ('85)		
	THMAX	◂All-President's		(12:53) Cocoon: The Return ★★▸ ('88) 'PG'			(2:50) Killer Klowns From Space				(:17) Snitch ★★▸ ('13) 'PG-13'			(:10) Skyline ★▸ ('10) 'PG-13'		(:44) 4	
SHOWTIME/TMC	SHO	◂Scarface ★★★ ('83, Crime Drama) *Al Pacino* 'R'				Dexter: New Blood		Yellowjackets		Last Call ('21, Comedy) 'R'			(:15) Titanic ★★★★ ('97) 'PG-13'				
	SHO2	◂Kiss Me ('19) 'NR'		Get Rich or Die Tryin' ★★ ('05) 'R'			Hitsville: The Making of Motown ('19) 'NR'			Sophie's Choice ★★★▸ ('82, Drama) *Meryl Streep* 'R'					VICE		
	SHOBET	◂Lee-Butler		(:15) Fruitvale Station ★★★▸		(:45) Passenger 57 ★★▸ ('92) 'R'		(:15) Slice ('18, Horror) 'R'				(:45) The Guard ★★★ ('11, Comedy) 'R'			Ali		
	SHOF	Senior Moment ('21) 'NR'			(:35) Salmon Fishing in the Yemen ★★▸			(:25) Are We There Yet? ★★			Close Encounters of the Third Kind: The Director's Cut				Summer		
	SHON	Drive Angry ★★ ('11, Action) 'R'		(:45) American Pie ★★★ ('99, Comedy) 'R'				Countdown ★▸ ('19) 'PG-13'		Big Sur ★★▸ ('13, Drama) 'R'			The One and Only Dick Gregory				
	SHOS	Shameless Hall of		Shameless Hall of		Shameless Hall of		Soul Plane ★★ ('04, Comedy) 'R'		Barbershop 2: Back in Business ★★★ ('04)			(:20) Agent Cody Banks 2: London				
	SHOWN	(:15) Beauty Shop ★★▸ ('05) 'PG-13'				Queen Bees ('21, Comedy) 'PG-13'		(:45) The Cutting Edge ★★▸ ('92) 'PG'				Grace and Grit ('21, Romance) *Mena Suvari* 'R'			The Last		
	SHOX	◂Smoke	American Pie 2 ★★▸ ('01) 'R'			(:15) National Lampoon's Animal House ('78)			(:05) The Chronicles of Riddick ★★ ('04)				(:05) Pete Lee: Tall, Dark		(:05) The Challenger		
	TMC	◂The Souvenir ('19) 'R'		(:05) The Nest ('20, Suspense) *Jude Law* 'R'			Relic ('20, Horror) *Robyn Nevin* 'R'			Made in Italy ('20) 'R'			(:05) Mick	The Rental ★★▸ ('20) 'R'			
STARZ	STARZ	◂Inglourious Basterds ★★★▸ ('09, War) 'R'			QT8: The First Eight ('19) 'NR'			(:43) Next Day Air ★▸ ('09) 'R'			(:10) Tower Heist ★★▸ ('11, Comedy) 'PG-13'				(6:57) Family Preys		
	STRZCI	◂Zero Dark Thirty ★★★▸ ('12)		(:25) Daughters			(2:48) The Jane Austen Book Club			(:37) Manny & Lo ★★▸ ('96) 'R'			(:08) Broken Flowers ★★★ ('05) 'R'				
	STRZCO	(:11) Mr. & Mrs. Smith ★★▸ ('05) 'PG-13'			(:15) Tin Cup ★★★ ('96, Comedy) *Kevin Costner* 'R'				(:32) The Suburbans ★▸ ('99) 'R'				Ladybugs ★ ('92) *Jackee* 'PG-13'		(:34) Be		
	STRZED	◂Saw IV ★▸ ('07, Horror) 'R'		(:25) Saw V ★▸ ('08, Horror) 'R'			Don Jon ★★★ ('13) 'R'			(:33) 28 Days ★★ ('00) *Sandra Bullock* 'PG-13'			(:20) Red Dawn ★★▸ ('84)				
	STRZIB	◂A Haunted House 'R'	(12:51) Belly 2: Million		(:10) Here Today ★★ ('21) 'PG-13'			(:10) All Joking Aside ('19) 'NR'			(:36) Jumping the Broom ★★▸ ('11) 'PG-13'				(:31) Down		
	STRZKF	◂Babe ★★★▸ ('95)		(:09) Babe: Pig in the City ★★★ ('98) 'G'			(2:46) McFarland, USA ★★▸ ('15) 'PG'			(4:56) Cinderella ★★★ ('15) 'PG'			(:43) Aquamarine ★★▸ ('06)				
STARZ ENCORE	ENCORE	◂976-EVIL ★★ ('89)		(12:55) Blind Date ★▸ ('87)			(:34) Cisco Pike ★★▸ ('71) 'R'		(:12) The Gift ★★▸ ('00, Suspense) 'R'				(:07) Rudy ★★★ ('93, Drama) *Sean Astin* 'PG'				
	EACTN	◂Dth Rce 3	(:17) Kingdom of Heaven ★★★ ('05) 'R'				(:44) Patton ★★★★ ('70, War) *George C. Scott, Karl Malden* 'PG'					(:34) The Replacement Killers ('98)			(:04) Necessary R.		
	ECLASS	◂Parkland	(:42) The Devil's Tomb ('09) 'R'		(:15) The Cable Guy ★★▸ ('96) 'PG-13'				(3:54) Empire Records ★▸ ('95)			(:28) There's Something About Mary ★★★				Drop-Diva	
	EBLACK	◂The Siege ★★▸ ('98) 'R'			(:33) Glory ★★★★ ('89, War) 'R'				(:38) Captain Phillips ★★★▸ ('13, Docudrama) 'PG-13'				(5:55) Along Came a Spider ★★			(:41) Battle	
	EFAMLY	◂Leave It to Beaver ★ ('97) 'PG'			(:24) Explorers ★★▸ ('85) 'PG'			(:15) Strike ('19, Adventure) 'NR'			(4:58) Sheep			(:15) Camp Arrowhead ('20) 'NR'		(:40) Leave	
	ESUSP	◂Stay ★★ ('05, Mystery)			(:39) District 9 ★★★▸ ('09, Science Fiction)				(:34) Tortured ('08, Suspense) *Cole Hauser*			(:25) Enemy Mine ★★▸ ('85, Science Fiction)				(:16) Rede	
	EWESTN	◂Yankee F.	(:25) Colorado Sere.		(:32) Jesse James ★★★★ ('39) 'PG'				(:20) Broken Lance ★★★ ('54)			(4:58) Warlock ★★★ ('59, Western) 'NR'			Blue Steel ★★ ('34)		
	EPIX	◂The Hunger Games: Mockingjay, Part 2 ('15)		(1:55) The Hunger Games ★★★ ('12, Science Fiction)					(:20) Cond		(:10) Condor		The Eisen Hour		(6:55) Real Genius ('85)		
	EPIX2	◂True Grit	(:45) The Age of Adaline ★★▸ ('15)				(:40) The Love Guru ★▸ ('08)			(:10) The Bank Job ★★★ ('08, Crime Drama)			(:05) The Party ★★★ ('17)			(:20) Hugo	
	EPIXH	◂Blair Witch ★★ ('16)	(:10) World War Z ★★★ ('13, Horror)					(:10) Friday the 13th ★★ ('80, Horror)			(4:50) Maggie ★★▸ ('15, Horror)			In a World ... ★★★ ('13)			

	CENTRAL	12 AM	12:30	1 AM	1:30	2 AM	2:30	3 AM	3:30	4 AM	4:30	5 AM	5:30	6 AM	6:30	7 AM	7:30
	MOUNTAIN	11 PM	11:30	12 AM	12:30	1 AM	1:30	2 AM	2:30	3 AM	3:30	4 AM	4:30	5 AM	5:30	6 AM	6:30
	A&E	(:03) The First 48		(:04) The First 48		(:05) The First 48		Paid Programs						Flipping Vegas		Flipping Vegas	
	AHC	Almost, Away		Almost, Away		Almost, Away		Almost, Away		Almost, Away		Almost, Away		Almost, Away		Almost, Away	
	AMC	Road House ★★ ('89, Action) *Patrick Swayze, Kelly Lynch*				Summer Rental ★★ ('85, Comedy)				Stooges		Black Dog ★★ ('98, Action) *Patrick Swayze*				Two Men	Two Men
	APL	Crikey! It's the Irwins		Crikey! It's the Irwins		Crikey! It's the Irwins		Crikey! It's the Irwins		Crikey! It's the Irwins		Crikey! It's the Irwins		Crikey! It's the Irwins		Crikey! It's the Irwins	
	AXSTV	Kiss Rocks Vegas			Kid Rock Live From the	Legends		Paid Programs								The Day	Paid Prog.
	BBCA	◂Dr. Who	(:19) Doctor Who		Doctor Who *The Timeless Children*			(:02) Doctor Who *Revolution of the Daleks*				(:15) Doctor Who			(:26) Doctor Who		
	BET	Martin	Martin	Martin	Martin	Prince	Prince	The Parkers	The Parkers	The Parkers	The Parkers	Payne	Payne	Payne	Payne	Prince	Prince
	C&I	The Eleven (Part 4 of 6)		The Eleven (Part 5 of 6)		The Eleven (Part 6 of 6)		American Justice		American Justice		Paid Programs				The Big House *Angola*	
	CMT	◂Ferris Bueller Day Off		The Breakfast Club ★★★▸ ('85)				CMT Music		CMT Music		CMT Music		CMT Music		CMT Music	
	CNBC	Shark Tank		Dateline *A Perfect Spot*		Dateline		American Greed		American Greed		Options	Paid Programs			American Greed	
	CNN	◂NewYear(L)	New Year's Eve Live With Anderson Cooper			New Year's Eve		Newsrm(L)	CNN Newsroom Live (N) (L)			New Day We		New Day We		New Day We	
	COM	South Park	South Park	South Park	South Park	South Park	Creek	Creek	Creek	Paid Programs				TBA		The Office	The Office
	COOK	Worst Cooks		Worst Cooks in America			Man, Food	Paid Programs						Unique	Unique	Unique	Unique
	DISC	Gold Rush		(:03) Gold Rush		(:04) Gold Rush		Gold Rush: The Dirt (N)		Gold Rush: Dave Turin's		Auction	Fly Rod	Auction	Next Bite	RV There	Chasin'
	DISN	Jessie	Jessie	Bunk'd	Bunk'd	Bizaard	Bizaard	Jessie	Jessie	Bluey	Bluey	Bluey	Bluey	Big City	Big City	Big City	Big City
	DLC	Mystery Diagnosis		Mystery Diagnosis		Mystery Diagnosis		D.U.I.	D.U.I.	D.U.I.	D.U.I.	Surv/Pregnant		Obese and Pregnant		Paralyzed and Pregnant	
	ESPN	SportsCenter (L)		SportsCenter Americano		CFP Semifinal at the Goodyear Cotton Bowl				CFP Semifinal at the Goodyear Cotton Bowl				SportsCenter (L)		SportsCenter (L)	
	ESPN2	UFC Archival		This Just In	Jalen	College Football			College Football			SportsCenter Americano		Martin	J. Houston	USA Climbing	
	EWTN	◂Mass	Saint Louis Marie De Montfort			Mary	Holy Land	Solemnity of Mary		(:15) Heart	Catholics	Angelus	Religious	St. Michael	Rosary	Solemn Mass	
	FLIX	◂Dangerous	(:45) Blown Away ★★ ('94, Suspense) *Jeff Bridges*					(2:50) Rescue Dawn ★★★ ('06, War)				(:15) Vicky Cristina Barcelona ★★★ ('08)				Why Married?	

Not all networks are available in all areas.

CENTRAL	12 AM	12:30	1 AM	1:30	2 AM	2:30	3 AM	3:30	4 AM	4:30	5 AM	5:30	6 AM	6:30	7 AM	7:30
MOUNTAIN	11 PM	11:30	12 AM	12:30	1 AM	1:30	2 AM	2:30	3 AM	3:30	4 AM	4:30	5 AM	5:30	6 AM	6:30
FNC	Tucker Carlson Tonight		Hannity		The Ingraham Angle		Hannity		The Five		FOX and Friends Saturday **(N)** (L)					
FOOD	Diners	Diners	Diners	Diners	Diners	Diners	Diners	Diners	Paid Programs				Contessa	Basics	The Kitchen	
FREFM	Simpsons	Simpsons	Paid Programs		The 700 Club		Paid Programs						**Paul Blart: Mall Cop** ★★ ('09, Comedy)			
FS1	◂WWE's Top 10 of 2021		NFL Films	TMZ Sports	Boxing From Oct. 9, 2021.						The 2021 World Series: Braves vs. Astros				If You Build It: Field	
FX	◂**Fate of Furious**		**The Fate of the Furious** ★★½ ('17, Action) *Vin Diesel*						Paid Programs				Mom	Mom	**Horrible Bosses** ('11)	
FXM	◂**The Angry Birds Movie 2** ★★½ ('19)				**The Book of Life** ★★★ ('14)		(:40) **The Rocket Man** ★★ ('54)				**How to Steal a Million** ★★ ('66, Comedy)				(:05) **My Cousin Rachel**	
FXX	Family Guy	Family Guy	Family Guy	Family Guy	Family Guy	Family Guy	Family Guy	Family Guy	Family Guy	Family Guy	Family Guy	Family Guy	Family Guy	Family Guy	Family Guy	Family Guy
GMSHW	FamFeud	FamFeud	FamFeud	FamFeud	My Line?	Secret	Paid Programs									
GOLF	◂PGA Tour Golf *Wyndham Championship, Final Round*									PGA Golf	PGA Tour Golf *The Northern Trust, Final Round*					
HALL	◂**Cross Country**		**Snow Bride** ('13, Drama) *Katrina Law* 'TVG'				**The Sweetest Christmas** ('17, Romance) 'TVG'				**Coyote Creek Christmas** ('21, Romance) 'TVG'				**Crown for Christmas**	
HALLMV	**Christmas Wonderland** ('18, Romance) 'TVG'				**A Holiday in Harlem** ('21, Romance) 'TVG'				**Two Turtle Doves** ('19, Romance) 'TVG'				**The Mistletoe Inn** ('17, Drama) 'TVG'			
HGTV	Dream	Dream	Dream	Dream	Dream	Dream	Paid Programs						Fixer to Fabulous		Fixer to Fabulous	
HIST	(:05) Ancient Aliens		(:06) Ancient Aliens		(:06) Ancient Aliens		Paid Programs						American Pickers		American Pickers	
HSN	Origami Storage		Origami Storage		Origami Storage		Origami Storage		Origami Storage		Origami Storage		Origami Storage		Wake Up	
ID	Evil Lives Here **(N)**		Evil Lives Here **(N)**		Evil Lives Here **(N)**		20/20 on ID		20/20 on ID		Homicide Hunter: Kenda		Homicide Hunter: Kenda		Homicide Hunter: Kenda	
IFC	◂**Dodgeball: Underdog**			**Without a Paddle** ★★ ('04, Comedy)				(:45) Mystery Science Theater 3000: The Return			(:45) Mystery Science Theater 3000					
INSP	Wagon Train		Wagon Train		Bonanza *Star Crossed*		Campmeeting *Mike Murdock*				Campmeeting		Campmeeting		Campmeeting	
LIFE	Castle		(:04) Castle		(:04) Castle *Last Call*		Paid Programs									
LMN	◂**A Deadly Grudge**		**Revenge for Daddy** ('20, Suspense)				Paid Programs				**Student Seduction** ('03, Drama) 'TVPG'				**Sleeping With**	
MAGN	Beachfront Renovation		Beachfront Renovation		Beachfront Renovation		Paid Prog.	Flea	Paid Programs				Beachfront Renovation		Beachfront Renovation	
MOTOR	Bitchin' Rides		Bitchin' Rides		Bitchin' Rides		Bitchin' Rides		Bitchin' Rides *Temptress*		FantomWorks		Garage	EveryDay	Garage	Classic Car
MPLEX	(:02) **Catch and Release** ★★ ('06)				(1:55) **Peggy Sue Got Married** ('86)		(:40) **The First Wives Club** ★★★ ('96)					(:24) **Hannah and Her Sisters** ('86)			(:12) **Catch-Release**	
MSNBC	The Last Word		The ReidOut		Dateline *The Comic Book Murder*				Dateline		Zerlina **(N)**		MSNBC Reports **(N)** (L)		Velshi (Season Prem.)	
NATGEO	Ramsay: Uncharted		Drugs, Inc.: The Fix		Drugs, Inc.: The Fix		Drugs, Inc.: The Fix		Drugs, Inc.: The Fix		Paid Programs					
NGWLD	(:03) The Incredible		(:02) The Incredible		Paid Programs								The Incredible Dr. Pol		The Incredible Dr. Pol	
OWN	Ready to Love		Ready to Love		Ready to Love		20/20 on OWN		20/20 on OWN		Dr. Phil		Dr. Phil		Dr. Phil	
OXYG	911 Crisis Center		911 Crisis Center		Killer Siblings		Killer Siblings *Lunas*		Killer Siblings		Dateline (Part 1 of 2)		Dateline (Part 2 of 2)		Dateline: Secrets	
PARMT	◂**Mr. Brooks** ★★½ ('07, Suspense)				The Office	The Office	Paid Programs								**Shawshank**	
POP	(:05) **Indiana Jones and the Last Crusade** ★★★½ ('89)					**Indiana Jones and the Kingdom of the Crystal Skull**					**Raiders of the Lost Ark** ★★★★ ('81, Adventure)					**Indiana J.**
QVC	Peace Love World (L)		Facets of Diamonique (L)		La-Z-Boy		La-Z-Boy		La-Z-Boy		La-Z-Boy **(N)** (L)		AM Style With Leah Williams **(N)** (L)			
SCI	MythBusters		MythBusters		MythBusters		What on Earth?		What on Earth?		What on Earth?		What on Earth?		What on Earth?	
SMITH	Tomb Hunters		Tomb Hunters		Tomb Hunters		Sacred Sites		Sacred Sites		Air Disasters		Air Disasters		Air Disasters *Hero Pilots*	
SONY	(:05) **The Marine 6: Close Quarters**		(:35) **Hardbodies** ★★ ('84)				(:10) **Hardbodies 2** ★ ('86)			(:45) Planet	(:10) 72		(:40) **The Gambler** ★★½ ('80, Western)			(:25) 72
SUND	Law & Order		Columbo *A Case of Immunity*			(:45) Columbo *Identity Crisis*					**Columbo: Prescription: Murder** ★★½ ('68)				(:15) Columbo	
SYFY	(:05) The Twilight Zone		(12:55) Zon	(:20) Zone	(:10) Zone	(:35) Zone	Twi. Zone	Twi. Zone	Twi. Zone	Twi. Zone	The Twilight Zone *Mute*		The Twilight Zone		Twi. Zone	Twi. Zone
TBN	Gaither	Rubin	Watchman	Insights	Gospel	Xtreme Life	Why Israel	Harbinger	Jordan Rubin: CBD Pills		Father	Mysteries	Joel Osteen	Prince	Veggie	Veggie
TBS	◂**Knocked Up** ★★★ ('07, Romance-Comedy)				(:14) **Superbad** ★★★ ('07, Comedy) *Jonah Hill*					Matters	Go-Big Show *Semifinals*		Go-Big Show		Wipeout	
TCM	◂**Another**	(:45) **Shadow of the Thin Man** ★★½ ('41)				**The Thin Man Goes Home** ('44)			(:15) **Song of the Thin Man** ★★½ ('47)				**Metro-Story**		Happy	(:28) **Rustl**
TLC	◂90 Day Fiancé		90 Day	The Family Chantel		90 Day	Four Weddings ... *And a Texas Showdown*				Too Large		Too Large		Too Large	
TNT	◂**RoboCop**	**Jack Reacher: Never Go Back** ★★ ('16, Action)					NCIS: New Orleans		NCIS: New Orleans		NCIS: New Orleans		NCIS: New Orleans		**The Legend of Tarzan**	
TRU	Imp. Jokers	Imp. Jokers	Bar Wars	Bar Wars	Jokes	Jokes	World's Dumbest ...		World's Dumbest ...		Ad. Ruins	Ad. Ruins	Ad. Ruins	Ad. Ruins	Jokes	Jokes
TRAVEL	A Haunting		A Haunting		A Haunting		Paid Programs						Man, Food	Man, Food	Man, Food	Man, Food
TVLAND	King	King	Raymond	Raymond	Goldbergs	Goldbergs	Christine	Christine	Christine	Christine	Christine	(:36) Christi	(:12) Old Christine		(6:48) Rose.	(:24) Rose.
UNIV	Las tontas no van		Vecinos	Vecinos	Vecinos	P. Luche	El gordo y la flaca		Vecinos	Vecinos	Los Gonz	Los Gonz	Paid Programs		Planeta de	Planeta de
UP	The Librarians		The Librarians		Paid Programs						The Librarians		The Librarians		The Librarians	
USA	Law & Order: SVU		Law & Order: SVU		Law & Order: SVU		Law & Order: SVU		Law & Order: SVU		Chicago P.D. *Reform*		Premier	⚽ Premier League Soccer (L)		
WE	Love After Lockup				Love After Lockup *How to Date an Inmate*				Paid Programs							

BROADCAST	12 AM	12:30	1 AM	1:30	2 AM	2:30	3 AM	3:30	4 AM	4:30	5 AM	5:30	6 AM	6:30	7 AM	7:30
ABC	(:09) Dick Clark's (L)		Local Programs								Local Programs		Local Programs		Good Morning America **(N)**	
CBS	◂New Year's	Local Programs									Local Programs		LuckDog**(N)**	Innovation	Mission	Hope-Wild
FOX	◂New Year	Local Programs									Local Programs				Local Programs	
NBC	◂J. Fallon	(:33) Seth Meyers		(:33) News	(:05) 1st	1st Look	1st Look	Local Programs			Local Programs		Today **(N)**		Local Programs	
CW	Local Programs										Local Programs		Local Pro	Local Pro	Into Wild	Into Wild
PBS*	Wash	Hoover	United in Song Celebrating			POV *Unapologetic*			Old House	Old House	Mr. Rogers	Arthur	Molly	Wild Kratts	Elementary	Almas
ANTENNA	Two Dads	Jeffersons	Jeannie	Maude	S. Spoons	That Girl	Gimme	Maude	Soap	Soap	Alice	Alice	B. Miller	B. Miller	Benson	Benson
COZI	Will/Grace	Will/Grace	Will/Grace	Will/Grace	Roseanne	Roseanne	Frasier	Frasier	Paid Programs		Murder, She Wrote		Murder, She Wrote		Prescription: Murder	
H&I	Star Trek		House (Part 1 of 2)		House (Part 2 of 2)		The District		The District		Superman	Superman	Renegade		Walker, Texas Ranger	
ION	Paid Programs										Paid Programs					
METV	(:05) Hitch.	(:35) Hitch.	(:05) Mannix		(:05) Cannon		(:05) Barnaby Jones		Petticoat	Petticoat	Hillbillies	Hillbillies	Pink Panther's Party		The Tom and	

◂ = Program already in progress; **(N)** = New program/episode; ⚽ = Live sports event.
*PBS programming varies regionally. Check your local stations for programming availability.

1 Saturday

	CENTRAL	8 AM	8:30	9 AM	9:30	10 AM	10:30	11 AM	11:30	12 PM	12:30	1 PM	1:30	2 PM	2:30	3 PM	3:30
	MOUNTAIN	7 AM	7:30	8 AM	8:30	9 AM	9:30	10 AM	10:30	11 AM	11:30	12 PM	12:30	1 PM	1:30	2 PM	2:30
HBO	HBO	‹Bourne Su	(:45) **The Transporter** ★★ ('02) 'PG-13'		(:20) **I, Robot** ★★½ ('04) 'PG-13'		(:15) **The Wolverine** ★★½ ('13, Action) 'PG-13'				(:25) **Tenet** ★★★ ('20) 'PG-13'						
	HBO2	(:05) **Moonrise Kingdom** ★★★½		(:40) **El cantante** ★★ ('06, Biography) 'R'		(:40) How		(:10) **The Photograph** ★★½ ('20) 'PG-13'		Insecure		(:32) Insecu		Insecure		Insecure	
	HBOC	‹Imagine That ★★ ('09) 'PG'		(:39) **Pepito**	(9:55) **The Internship** ★★½ ('13) 'PG-13'			(11:55) **The Truman Show** ('98)		(:38) **Best in Show** ★★★½ ('00)		(:09) **Broadcast News**					
	HBOF	(:06) **Herbie: Fully Loaded** ★★½ ('05) 'G'		(9:47) **Ella Enchanted** ★★½ ('04)		(:24) **Johnny English Strikes Again**		(12:53) **New in Town** ★½ ('09)				**Hitchhiker's Guide-Galaxy**					
	HBOS	‹Keeping the Faith ★★★ ('00)		(:25) **The Last Five Years** ★★★		**Something New** ★★ ('06)		(:40) **Waiting to Exhale** ★★★ ('95) 'R'				(:45) **Laws of Attraction** ★★ ('04)					
	HBOZ	‹Next ★★ ('07) 'PG-13'		(:21) **Real Steel** ★★½ ('11, Action) 'PG-13'		**The Forgotten** ★★ ('04) 'PG-13'		**High-Rise** ★★½ ('15, Comedy) 'R'				**Day-Tomorrow**					
CINEMAX	MAX	(:14) **Spartan** ★★½ ('04, Suspense) 'R'		**Rocky** ★★★★ ('76, Drama) *Talia Shire* 'PG'		**Rocky II** ★★★ ('79, Drama) *Talia Shire* 'PG'				**Rocky III** ★★★ ('82) *Mr. T* 'PG'		(:42) **Rocky**					
	MMAX	‹Emma ★★★ ('96)		(8:59) **10 Years** ★★½ ('11)		(:40) **Golden Arm** ('20) 'NR'		(:11) **At Close Range** ★★★ ('86) 'R'				(:07) **The Brothers Grimm** ★★ ('05) 'PG-13'					
	AMAX	‹Beverly Hills Cop ('84)		(:02) **Beverly Hills Cop II** ★★½		(:45) **How to Be a Player** ★ ('97, Comedy) 'R'				(:19) **Robin Hood** ★½ ('18) 'PG-13'		(:15) **Mimic 3: Sentinel** ★★½ 'R'		(:32) **Facul**			
	5MAX	‹Genius ★★½ ('16)		(8:58) **Thirteen** ★★★ ('03) 'R'		(:38) **The High Note** ★★½ ('20) 'PG-13'				(:31) **Dim Sum Funeral** ★★ ('08)		(:08) **Cap**		(:26) **Hart's War** ★★½ ('02) 'R'			
	MVMAX	‹North Dallas Forty 'R'		(8:57) **The Immigrant** ★★★ ('13) 'R'				(10:55) **Argo** ★★★½ ('12) *Ben Affleck* 'R'				(12:56) **Tinker Tailor Soldier Spy** ★★★½ 'R'				(:04) **Drumline** ★★★	
	OMAX	‹Volunteers ★★½ 'R'		(:03) **Amityville II: The Possession** ★★ ('82)				(10:48) **Running Scared** ★★★ 'R'		(:35) **City of God** ★★★½ ('02) 'R'				(:45) **Falcon-Snowm.**			
	THMAX	‹The Four Feathers ★★ ('02) 'PG-13'				(9:55) **Breakdown** ★★★ ('97) 'R'		(:29) **Phantom** ★★ ('13) 'R'				(:08) **The Prophecy: Forsaken** ('05)		(:24) **Haywire** ★★★ ('11) 'R'			
SHOWTIME/TMC	SHO	**Titanic** ★★★★ ('97) 'PG-13'		**Philadelphia** ★★★ ('93, Drama) 'PG-13'				(:35) **Serpico** ★★★½ ('73, Crime Drama) 'R'				(:45) **Patriot Games** ★★★ ('92, Suspense) 'R'				(:45) **Butler**	
	SHO2	Shameless *Pilot*		Shameless		Shameless *Aunt Ginger*		Shameless		Shameless *Three Boys*		Shameless *Killer Carl*		Shameless		Shameless	
	SHOBET	**Are We There Yet?** ★★ ('05)		(:45) **Step Up Revolution** ★★½ ('12) 'PG-13'				**Madeline's Madeline** ('18) 'NR'				(:15) **A Raisin in the Sun** ★★½ ('08, Drama) 'NR'				**Fear-Hat**	
	SHOF	‹Summerland ('20)		(:15) **Everybody's Fine** ★★½ ('09) 'PG-13'				**Are We Done Yet?** ★½ ('07)		(:35) **Rad** ★ ('86, Drama) 'PG'		(:15) **The Cutting Edge** ★★½ ('92) 'PG'					
	SHON	‹One Only	**Before I Fall** ★★½ ('17) 'PG-13'		(:15) **My Salinger Year** ('20, Drama) 'R'			**Ellie and Abbie (Dead Aunt)**				**The Ring Two** ★★ ('05, Horror) 'PG-13'				**Blackcoat**	
	SHOS	**Crisis** ('21, Suspense) *Gary Oldman* 'R'				**Misery** ★★★ ('90, Horror) *James Caan* 'R'		(11:50) **Love Spreads** ('20) 'NR'				**Downeast** ('21, Drama) 'NR'				**Queenpins** ★★ ('21)	
	SHOWN	‹The Last Right ('19) 'NR'		(:20) **Material Girls** ★ ('06) 'PG'		**Minari** ★★★½ ('20, Drama) 'PG-13'						**The Humans** ('21, Comedy-Drama) 'R'				**The Lobster** ★★★½	
	SHOX	‹Chal	(:45) **Cut Bank** ('14, Suspense) *Teresa Palmer* 'R'	(:20) **Mine 9** ('19) 'NR'		(:45) **The Guest** ★★★ ('14, Action) 'R'						**Nightcrawler** ★★★ ('14, Suspense) 'R'				**Gentle**	
	TMC	**A Most Violent Year** ★★★ ('14) 'R'			(:05) **No Man's Land** ('21, Western) 'PG-13'			**A Call to Spy** ★★½ ('19) 'PG-13'				(:15) **Woman Walks Ahead** ★★ ('17) 'R'					
STARZ	STARZ	‹Family That Preys		(8:50) **Meet the Blacks 2**				**Next Day Air** ★½ ('09) 'R'		(11:58) Hightown		(12:59) **Going the Distance** ★★½		(:43) **Tower Heist** ★★½ ('11)			
	STRZCI	‹Eat Pray Love ★★ ('10, Drama) *Julia Roberts* 'PG-13'				(:19) **Zero Dark Thirty** ★★★½ ('12, Drama) 'R'						(12:59) **The Jane Austen Book Club** ★★★				(2:48) **Critical Thinking**	
	STRZCO	‹Be Cool ★★ ('05) 'PG-13'		(:36) **Tin Cup** ★★★ ('96, Comedy) *Kevin Costner* 'R'				(11:53) **Picture Perfect** ★½ ('97)				(:37) **Mr. & Mrs. Smith** ★★½ ('05) 'PG-13'		(:41) **Fever**			
	STRZED	‹Red Dawn	(:17) **How to Deter**	(:44) **Piranha 3D** ★★½ ('10) 'R'				(:14) **28 Days** ★★ ('00) *Sandra Bullock* 'PG-13'				**Big Trouble in Little China** ('86)		(:42) **Red Dawn** ★★½ ('84)			
	STRZIB	‹Down to Earth ★½		**Here Today** ★★ ('21) *Billy Crystal* 'PG-13'		American Gods		(:05) American Gods		(:06) American Gods		(:08) American Gods		(:09) American Gods			
	STRZKF	‹Aqua	(:28) **Babe** ★★★½ ('95)			**Babe: Pig in the City** ★★★		(:38) **This Is the Year** ('20, Comedy-Drama)				(:18) **Cinderella** ★★★ ('15)				(:05) **McFarland, USA**	
STARZ ENCORE	ENCORE	(:03) **Hope Floats** ★½ ('98, Romance) 'PG-13'				**Jumanji: Welcome to the Jungle** ★★★				(:03) **Jumanji: The Next Level** ★★½ ('19)				(:10) **Mamma Mia!** ★★½ ('08) 'PG-13'			
	EACTN	‹Necessary Roughness	(8:54) **Kingdom of Heaven** ★★★ ('05) *Orlando Bloom* 'R'				(:21) **Smokin' Aces 2: Assassins**				(12:49) **Patton** ★★★★ ('70, War) *George C. Scott* 'PG'						(:41) **Brad**
	ECLASS	‹Drop-Diva	(:19) Diva	(:03) Drop Dead Diva		(9:47) Diva	(:32) Drop Dead Diva		(:17) Diva	(:03) Drop Dead Diva		(12:48) Diva	(:33) Drop Dead Diva		(:18) Diva		(:03) Drop Dead Diva	
	EBLACK	‹Battle of the Year ★ ('13)			(:33) **The Siege** ★★½ ('98, Suspense) 'R'				(:32) **Catch a Fire** ★★★ ('06)				(:15) **Captain Phillips** ★★★½ ('13, Docudrama) 'PG-13'				(:32) **You**	
	EFAMLY	‹Leave It to Beaver ★		(:10) **Warren Miller's Timeless** ('19) 'NR'				(10:51) **The Prince and Me** ★★				(:44) **Explorers** ★★½ ('85, Children's) 'PG'				(:35) **Camp Arrowhead** ('20) 'NR'	
	ESUSP	‹Redemption Day ('21)		(8:59) **Basic** ★★ ('03, Suspense)				(:40) **The Kid Detective** ★★★ ('20, Comedy)				(:23) **Starship Troopers** ★★★ ('97)				(:35) **Stay** ★★ ('05, Mystery)	
	EWESTN	‹Wagon Train		(8:50) Wag	(:41) Wagon Train		(:32) Wagon Train		(:23) Wago	(:15) Wagon Train		(:06) Wagon Train		(1:57) Wagon Train		(2:48) **Warlock** ★★★	
	EPIX	‹Real Gen.	(:40) **A.I.: Artificial Intelligence** ★★★½ ('01) *Jude Law*				(:10) **Open Range** ★★★ ('03, Western) *Robert Duvall*					**Hansel & Gretel: Witch Hunters**				**Ninja Turtles**	
	EPIX2	‹Hugo ★★★½ ('11, Adventure)		**Monster Trucks** ★★ ('16)				(:15) **The Age of Adaline** ★★½ ('15)				(:10) **Breaking News in Yuba County** ('21)				(2:50) **The Saint** ★★	
	EPIXH	(:05) **Norm of the North** ★½ ('16)		(:40) **The Wolf of Snow Hollow**				(:05) **Spell** ★★½ ('20, Horror)		(:40) **Saint Maud** ★★★½ ('19)		(:05) **Amistad** ★★★ ('97, Historical Drama)					

	CENTRAL	8 AM	8:30	9 AM	9:30	10 AM	10:30	11 AM	11:30	12 PM	12:30	1 PM	1:30	2 PM	2:30	3 PM	3:30
	MOUNTAIN	7 AM	7:30	8 AM	8:30	9 AM	9:30	10 AM	10:30	11 AM	11:30	12 PM	12:30	1 PM	1:30	2 PM	2:30
	A&E	Zombie House Flipping		Zombie House Flipping		Zombie House Flipping		Zombie House Flipping		**Edge of Tomorrow** ★★★ ('14, Science Fiction)					**Colombiana** ★★ ('11, Action)		
	AHC	Almost, Away		Almost, Away		Almost, Away		Almost, Away		Almost, Away		Almost, Away		Almost, Away		Almost, Away	
	AMC	Two Men	Two Men	Two Men	Two Men	Two Men	Two Men	Two Men		**The Great Outdoors** ★★ ('88, Comedy)				**Road House** ★★ ('89, Action) *Patrick Swayze, Kelly Lynch*			
	APL	Crikey! It's the Irwins		Crikey! It's the Irwins		Crikey! It's the Irwins		Crikey! It's the Irwins		Crikey! It's the Irwins		Crikey! It's the Irwins		Crikey! It's the Irwins		Crikey! It's the Irwins	
	AXSTV	Paid Programs		Fleetwood Mac: The Dance					Def Leppard Hits Vegas: Live At Planet Hollywood							Chicago	
	BBCA	‹Doctor Who		Doctor Who			(:22) Doctor Who		(:34) Doctor Who			Doctor Who *Eve of the Daleks* **(N)**		(:24) Doctor Who *Twice Upon a Time*			
	BET	Prince	Prince	Prince	Prince	Martin	Martin	Martin	Martin	Martin	Martin	Prince	Prince	Prince	Prince	Prince	Prince
	C&I	The Big House		The Big House *Folsom*		The Big House		Cajun	Cajun	Cajun	Cajun	Evil: My Life in a Cult		Evil: My Life in a Cult		Evil: My Life in a Cult	
	CMT	Hot 20 Countdown						**National Lampoon's Vacation** ★★½ ('83)				**National Lampoon's European Vacation** ('85)				**Vegas Vacation** ★½	
	CNBC	American Greed		American Greed		American Greed		American Greed		Shark Tank		Shark Tank		Shark Tank		Shark Tank	
	CNN	Smerconish **(N)** (L)		CNN Newsroom		CNN Newsroom		CNN Newsroom		CNN Newsroom		CNN Newsroom		CNN Newsroom		CNN Special Report	
	COM	The Office	(:45) The Office		The Office	The Office	The Office	The Office	The Office	The Office	The Office	The Office	The Office	The Office	The Office	The Office	The Office
	COOK	Unique	Unique	Man's Greatest Food		Man's Greatest Food		Man Fire	Man Fire	Man Fire	Man Fire	Man Fire	Man Fire	Good Eats	Good Eats	Good Eats	Good Eats
	DISC	Dirty Jobs *Tar Rigger*		Dirty Jobs		Dirty Jobs *Exotic Nanny*		Dirty Jobs		Dirty Jobs		Dirty Jobs		Dirty Jobs		Dirty Jobs	
	DISN	**Teen Beach Movie** ★★ ('13)		(:45) **Teen Beach 2** ★★ ('15) *Ross Lynch* 'TVG'				(:40) **Descendants** ('15, Children's) 'TVG'						(:45) **Descendants 2** ('17, Children's) *Dove Cameron* 'TVG'			
	DLC	Pregnant	Pregnant	Pregnant	Pregnant	Pregnant	Pregnant	Hoarding: Buried Alive		Hoarding: Buried Alive		Hoarding: Buried Alive		Hoarding: Buried Alive		Addiction	Addiction
	ESPN	SportsCenter (L)		College GameDay (L)						PlayStation Fiesta Bowl *Oklahoma State vs Notre Dame* (L)							(:40) Prega
	ESPN2	NFL	AKC	SportsCenter (L)		SportsCenter (L)		College Football *Outback Bowl: Penn State vs Arkansas* (L)							UFC	UFC Archival	
	EWTN	‹Mass	Mary	Lucy Friend	Hermie and	Holy Land	Solemnity of Mary		(:45) Heart	Religious	Dominican	The Way of Beauty		Marian Procession		Called to Communion	
	FLIX	‹Why Married?		**Hoosiers** ★★★ ('86, Drama) *Gene Hackman*				**The Natural** ★★★½ ('84, Drama) *Robert Redford*					(:25) **Anaconda** ★ ('97, Suspense)			(2:55) **Beauty Shop**	

Not all networks are available in all areas.

CENTRAL	8 AM	8:30	9 AM	9:30	10 AM	10:30	11 AM	11:30	12 PM	12:30	1 PM	1:30	2 PM	2:30	3 PM	3:30
MOUNTAIN	7 AM	7:30	8 AM	8:30	9 AM	9:30	10 AM	10:30	11 AM	11:30	12 PM	12:30	1 PM	1:30	2 PM	2:30
FNC	◂FOX & Friends (L)		Cavuto Live **(N)** (L)				Fox News Live **(N)** (L)				Fox News Live **(N)** (L)		Journal Editorial Report		Fox News Live **(N)** (L)	
FOOD	Giada	Giada	Pioneer	Pioneer	The Kitchen **(N)**		Trisha's	Guy's	Diners	Diners	Diners	Diners	Diners	Diners	Diners	Diners
FREFM	**Mr. Deeds** ★ ('02, Comedy) *Adam Sandler*				**The Waterboy** ★› ('98, Comedy) *Kathy Bates*		The Office	The Office	The Office	The Office	The Office	The Office	The Office	The Office	The Office	The Office
FS1	Walkoff Stories: Imp.		Football		Bassmaster		College Basketball *Creighton at Marquette* (L)		College Basketball *Providence at DePaul* (L)				College Basketball (L)			
FX	◂**Horrible Bosses** ('11)		**Bad Moms** ★★› ('16, Comedy) *Mila Kunis*				**The Hangover Part II** ★★ ('11, Comedy) *Bradley Cooper*				**Baywatch** ★› ('17, Comedy) *Dwayne Johnson, Zac Efron*					
FXM	◂**My Cousin**	(:45) **Carmen Jones** ★★★ ('54, Musical)				(:35) **Eyewitness** ★★› ('81, Suspense)				(:20) **Hitman: Agent 47** ★› ('15)		**Safe** ★★› ('12, Action) *Jason Statham*				
FXX	Family Guy	Family Guy	Family Guy	Family Guy	Family Guy	Family Guy	Family Guy	Family Guy	Family Guy	Family Guy	Family Guy	Family Guy	Family Guy	Family Guy	Family Guy	Family Guy
GMSHW	America	America	America	America	America	America	Ma. Minds	Ma. Minds	Ma. Minds	Ma. Minds	Chain Rea.	Chain Rea.	Chain Rea.	Chain Rea.	America	America
GOLF	◂PGA Golf	PGA Tour Golf *BMW Championship, Final Round*										2021 TOUR Championship *Final Round*				
HALL	◂**Crown for Christmas**		**Five Star Christmas** ('20) *Victor Webster* 'TVG'				**One Royal Holiday** ('20, Romance) 'TVG'				**A Royal Christmas** ('14) *Lacey Chabert* 'TVG'		**'Tis the Season**			
HALLMV	**A Joyous Christmas** ('17, Romance) 'TVG'				**A Christmas Duet** ('19, Romance) 'TVG'				**Unlocking Christmas** ('20, Mystery) 'TVG'				**A Merry Christmas Match** ('19) 'TVG'			
HGTV	Fixer to Fabulous		Fixer to Fabulous		Fixer to Fabulous		Dream	Dream	Dream	Dream	Dream	Dream	Dream	Dream	Dream	Dream
HIST	American Pickers		American Pickers		American Pickers		American Pickers		American Pickers		American Pickers		American Pickers		American Pickers	
HSN	Wake Up		Saturday Morning		Saturday Morning		Saturday Morning		G by Giuliana		Organize Your		Home Solutions-Bissell		Origami Storage	
ID	Homicide Hunter: Kenda		Homicide Hunter: Kenda		Homicide Hunter: Kenda		Homicide Hunter: Kenda		Homicide Hunter: Kenda		Disappeared		Disappeared		Disappeared	
IFC	**The Night Before** ★★› ('15, Comedy)				(:15) **Black Knight** ★★ ('01, Comedy) *Martin Lawrence*				**Road Trip** ★★ ('00, Comedy) *Breckin Meyer*				**Without a Paddle** ★★ ('04)			
INSP	Wagon Train		Gunsmoke		Centennial *The Crime* (Part 9 of 12)				Wagon Train *The Sam Pulaski Story*		Wagon Train				Wagon Train	
LIFE	Paid Programs				**Deadly Lessons** ('17) 'TV14'				**Sinfidelity** ('20, Suspense) 'TV14'		**A Predator Returns** ('21, Suspense)				**Revenge Delivered**	
LMN	◂**Sleeping With**		**Girls Night Out** ('17, Suspense) 'TV14'				**Secret Life of a Student** ('21, Suspense)				**Nobody Will Believe You** ('21, Suspense)				**Brutal Bridesmaids**	
MAGN	Beachfront Renovation		Beachfront Renovation		Beachfront Renovation		Beachfront Renovation		Beachfront Renovation		Beachfront Renovation		Beachfront Renovation		Beachfront Renovation	
MOTOR	Car Fix	Garage	Garage	Garage	Car Fix	Garage	Four	Garage	Truck U	Garage	Iron Resurrection		Iron Resurrection		Iron Resurrection	
MPLEX	◂**Catch and Release**		(:05) **Daisy's Dream** ('21, Children's)		(:35) **Clockwatchers** ★★ ('97)				(:12) **The Longshot** ★› ('86)			(:43) **Hannah and Her Sisters** ★★★★ ('86)			(:32) **Grace**	
MSNBC	Velshi **(N)** (L)		The Cross Connection With Tiffany Cross **(N)** (L)				Alex Witt Reports **(N)** (L)		Alex Witt Reports **(N)** (L)		Alex Witt Reports **(N)** (L)		Yasmin Vossoughian (L)		Yasmin Vossoughian (L)	
NATGEO	To Catch a Smuggler		To Catch a Smuggler		To Catch a Smuggler		To Catch a Smuggler		To Catch a Smuggler		To Catch a Smuggler		The 80's: Decade/Made		The 80's: Decade/Made	
NGWLD	The Incredible Dr. Pol		The Incredible Dr. Pol		The Incredible Dr. Pol		The Incredible Dr. Pol		The Incredible Dr. Pol		The Incredible Dr. Pol		The Incredible Dr. Pol		The Incredible Dr. Pol	
OWN	Dr. Phil		Dr. Phil		Dr. Phil		Dr. Phil		Love & Marriage		Love & Marriage		Love & Marriage		Love & Marriage	
OXYG	Dateline: Secrets		Dateline: Secrets		Dateline: Secrets		Dateline: Secrets Uncovered				Cold Justice		Cold Justice		Cold Justice	
PARMT	◂**The Shawshank Redemption** ★★★★ ('94, Drama)					Yellowstone		Yellowstone		Yellowstone		Yellowstone		Yellowstone		Yellowstone
POP	◂**Indiana Jones and the Temple of Doom** ('84)				(:10) **Indiana Jones and the Last Crusade** ★★★› ('89, Adventure)						(:05) **Raiders of the Lost Ark** ★★★★ ('81, Adventure)				(:40) **India**	
QVC	◂AM Style: Leah (L)		Saturday Morning Q										La-Z-Boy **(N)** (L)		Cute & Cozy Closet **(N)** (L)	
SCI	What on Earth?		What on Earth?		What on Earth?		What on Earth?		What on Earth?		What on Earth?		What on Earth?		What on Earth?	
SMITH	Air Disasters		Air Disasters		Air Disasters		Air Disasters		Air Disasters		Air Disasters		Air Disasters		Air Disasters	
SONY	◂**Sniper 3** ('04, Action) *Tom Berenger*		(:40) **Sniper: Ghost Shooter** ('16, Action)					(:35) **The Net** ★★› ('95, Suspense)				(:45) **The Net 2.0** ('06, Suspense) *Nikki Deloach*			(:35) **Marin**	
SUND	◂Columbo		Columbo *Death Lends a Hand*			(:45) Columbo *Suitable for Framing*				Columbo *Blueprint for Murder*			(:15) Columbo *Étude in Black*			
SYFY	Twi. Zone	Twi. Zone	Twi. Zone	Twi. Zone	Twi. Zone	Twi. Zone	Twi. Zone	(:25) Zone	(:15) The Twilight Zone		(:05) Zone	Twi. Zone	(1:55) Zone	(:20) Zone	(:10) Zone	(:35) Zone
TBN	Veggie	Veggie	Joel Osteen	Prince	S. Furtick	Franklin	R. Jeffress	Veggie	Drive Thru	Creation	The Unholy	7 Men	Jordan	News	Turning Point	
TBS	Wipeout		Friends	Friends	Friends	Friends	**Back to the Future** ★★★› ('85, Comedy) *Michael J. Fox*				**Back to the Future Part II** ★★★ ('89, Comedy)					
TCM	◂**Rustlers**	Batmn.	(:08) **Bowery Buckaroos** ★★ ('47)		Seeing Red		**Fiddler on the Roof** ★★★★ ('71, Musical) *Topol, Norma Crane*						(:15) **A Face in the Crowd** ★★★ ('57)			
TLC	1000-Lb. Sisters		1000-Lb. Sisters		1000-Lb. Sisters		1000-Lb. Sisters		1000-Lb. Sisters		1000-Lb. Sisters		1000-Lb. Sisters		My 600-Lb. Life: Where	
TNT	◂**The Legend of Tarzan**		(:15) **Ant-Man and The Wasp** ★★★ ('18, Action)					(:28) **Avengers: Age of Ultron** ★★★ ('15, Action)					(:07) **Avengers: Infinity War** ★★★ ('18)			
TRU	Jokes	Jokes	Foodies	Foodies	Foodies	Foodies	Imp. Jokers	Imp. Jokers	Imp. Jokers	Imp. Jokers	Bar Wars	Bar Wars	Bar Wars	Bar Wars	Jokes	Jokes
TRAVEL	Man, Food	Man, Food	Man, Food	Man, Food	Man, Food	Man, Food	Fright Club		Fright Club		Fright Club		Fright Club		Ghost Adventures	
TVLAND	Roseanne	(:36) Rose.	(:12) Roseanne		(9:48) Rose.	(:24) Rose.	Mike	Mike	Mike	Mike	Mike	Mike	Mike	Mike	Mike	Mike
UNIV	Atención	Atención	Naturaleza	Naturaleza	Desfile de las Rosas 2022				Paid Programs		Cuéntamelo ya... al fin **(N)**		Me caigo de risa **(N)**			
UP	The Librarians		The Librarians		The Librarians		The Librarians		The Librarians		The Librarians		The Librarians		The Librarians	
USA	⚽ Soc.(L)	Premier	⚽ Premier League Soccer: *Hornets vs Spurs* (L)				Premier	⚽ Premier League Soccer: *Eagles vs Hammers* (L)				Goal Zone	Chicago Fire *Pilot* **(N)**		Chicago Fire **(N)**	
WE	Paid Programs		Criminal Minds		Criminal Minds		Criminal Minds		Criminal Minds		Criminal Minds		NCIS *Brothers in Arms*		NCIS *In the Dark*	

BROADCAST	8 AM	8:30	9 AM	9:30	10 AM	10:30	11 AM	11:30	12 PM	12:30	1 PM	1:30	2 PM	2:30	3 PM	3:30
ABC	Good Morning America **(N)**		Local Programs		133rd Rose Parade **(N)** (L)				College Football *Vrbo Citrus Bowl: Iowa vs Kentucky* (L)							Local Pro
CBS	CBS Saturday Morning **(N)**				Pet Vet	All In	College Basketball *Memphis at Wichita State* (L)				College Basketball *Villanova at Seton Hall* (L)				College Basketball (L)	
FOX	Local Programs											Tip-Off	College Basketball *Arizona State at UCLA* (L)			
NBC	Local Pro	One Team	Earth Ody.	Wild Child	Roots Less	133rd Rose Parade **(N)** (L)			Local Programs			Local Programs		Local Pro	Alpine Skiing	
CW	Into Wild	Into Wild	Open Rd	Ready-Pet	Local Programs		Local Programs									
PBS*	Curious	Tiger	Donkey	Elinor	Sesame St.	Pinkalicious	Dinosaur	Cyberchase	Old House	Old House	Old House	MotorWeek	Old House	Chefs Life	No Passport Required	
ANTENNA	Sci. World	Wild Won	Burns/Allen	Jack Benny	Knows Best	Bachelor	Dennis	Hazel	McHale	Bewitched	Jeannie	That Girl	Partridge	Maude	Jeffersons	B. Miller
COZI	◂Prescription: Murder		Columbo *Ransom for a Dead Man*				Columbo *Murder by the Book*			Columbo *The Most Crucial Game*			Columbo *A Stitch in Crime*			Columbo
H&I	Walker, Texas Ranger		Wonder Woman		Greatest American Hero		MacGyver		MacGyver		Martial Law		Baywatch *Hot Stuff*		Walker, Texas Ranger	
ION	Paid Programs				Law & Order: SVU		Law & Order: SVU		Law & Order: SVU		Law & Order: SVU		Law & Order: SVU		Law & Order: SVU	
METV	Bugs Bunny and Friends **(N)**		Maverick *Pappy*		Wagon Train		The Big Valley		Gunsmoke	Gunsmoke	Bonanza *The Crucible*		Rawhide		Have Gun	Wanted ...

◂ = Program already in progress; **(N)** = New program/episode; ⚽ = Live sports event.
*PBS programming varies regionally. Check your local stations for programming availability.

1 Saturday

	CENTRAL	4 PM	4:30	5 PM	5:30	6 PM	6:30	7 PM	7:30	8 PM	8:30	9 PM	9:30	10 PM	10:30	11 PM	11:30
	MOUNTAIN	3 PM	3:30	4 PM	4:30	5 PM	5:30	6 PM	6:30	7 PM	7:30	8 PM	8:30	9 PM	9:30	10 PM	10:30
HBO	HBO	‹Tenet ★★★ ('20)		Godzilla vs. Kong ★★› ('21) 'PG-13'				Fast & Furious 6 ★★› ('13, Action) 'PG-13'				(:15) Euphoria *Pilot*		(:10) Euphoria		(:15) How	(:45) Bourn
	HBO2	‹Insecure	(:24) Insecu	(4:51) Insec	(:20) Insecu	(5:49) Insec	(:18) Insecu	The Way, Way Back ★★★ ('13)		(:45) Landscapers		(:35) The Great Gatsby ★★› ('13, Drama) 'PG-13'					
	HBOC	‹Broadcast News ★★★› ('87)		(:22) Clueless ★★★ ('95) 'PG-13'				Magic Mike XXL ★★› ('15) *Matt Bomer* 'R'				(8:56) Shiba Baby ('20)		(:14) Moonstruck ★★★› ('87) *Cher* 'PG'			
	HBOF	‹Hitchhiker	(:18) Dolittle ★› ('20) 'PG'			Epic ★★› ('13, Children's) 'PG'		(:43) The Accidental Spy ★★›				(:11) Jurassic Park ★★★› ('93, Adventure) 'PG-13'					(:18) Juras
	HBOS	‹Laws	(:20) Endless Love ★› ('14)			(:05) 27 Dresses ★★› ('08) 'PG-13'			What Women Want ★★› ('00) 'PG-13'				(:10) Last Night ('10, Drama) 'R'				(:45) Anna
	HBOZ	‹Day-Tomorrow		(:05) Supernova ★ ('00) 'R'			(:36) Transformers ★★★ ('07, Action) 'PG-13'					Voyagers ★★ ('21, Science Fiction) 'PG-13'				(10:49) Cloverfield ('08)	
CINEMAX	MAX	‹Rocky IV ★★ ('85)		(:15) Rocky V ★› ('90, Drama) 'PG-13'				Rocky Balboa ★★★ ('06) 'PG'		(:43) Cop Land ★★★ ('97, Crime Drama) 'R'				Reasonable Doubt ('14) 'R'			
	MMAX	(:06) Raw Deal ★★ ('86, Action) 'R'				(5:52) Domino ★★ ('05, Action) 'R'			The X-Files ★★› ('98) 'PG-13'				(:02) The X-Files: I Want to Believe ★★›				
	AMAX	‹The Faculty ★★› ('98) 'R'			(:17) The World's End ★★★ ('13)			(:06) Confessions of a Dangerous Mind ('02)				Machine Gun Preacher ★★ ('11, Drama) 'R'				(:09) Dracula Untold	
	5MAX	‹Hart War	(:31) 2 Guns ★★› ('13, Action) 'R'				(:21) The Quiet Ones ★★ ('14)			Identity Thief ★› ('13, Comedy) 'R'				(9:52) High Fidelity ★★★ ('00) 'R'			
	MVMAX	‹Drumline ★★★		(:03) Their Finest ★★★ ('16) *Sam Claflin* 'R'				Endings, Beginnings ('19, Drama) 'NR'				(8:51) Gang Related ★★ ('97) 'R'		(:43) Down Periscope ★★ ('96)			
	OMAX	‹Falcon-Snowm.		(:11) My Cousin Vinny ★★★› ('92) 'R'				(:11) The Counselor ★★ ('13, Suspense) 'R'				(:09) The Secret Life of Bees ★★› ('08)				Presumed Innocent 'R'	
	THMAX	‹Leatherface: Chainsaw			(:18) The Man With the Iron Fists			(6:54) Wall Street ★★★ ('87, Drama) 'R'				Jason Goes to Hell			(:28) The Two Jakes ★★› ('90)		
SHOWTIME/TMC	SHO	‹Lee Daniels' The Butler ★★★ ('13) 'PG-13'				Dexter: New Blood		Yellowjackets		Titanic ★★★★ ('97, Historical Drama) *Leonardo DiCaprio* 'PG-13'				(:15) Yellowjackets			
	SHO2	Shameless		Shameless		Shameless *Daddyz Girl*		Shameless		Gladiator ★★★› ('00, Historical Drama) 'R'				(:35) TBA		(:35) Reind	
	SHOBET	‹Fear of a Black Hat		You're Watching Video Music Box				Ricky Powell: The Individualist ('20) 'NR'		Yellowjackets		Rolling Like Thunder				Get Rich	
	SHOF	Yours, Mine & Ours ★★ ('05)		The Hollars ★★› ('16) 'PG-13'				Big Stone Gap ('14) 'PG-13'		(:45) Everybody's Fine ★★› ('09) 'PG-13'				The Golden Child ★★ ('86)			
	SHON	‹Blackcoat's Daughter		(:15) Come Play ★★› ('20, Horror) 'PG-13'				Scary Movie ★★★ ('00) 'R'		Scary Movie 2 ★› ('01) 'R'				Scary Movie 3 ★★ ('03) 'PG-13'		In Fabric	
	SHOS	‹Queenpins ★★ ('21)		Misery ★★★ ('90, Horror) *James Caan* 'R'				Zack and Miri Make a Porno ('08)		(:45) Zola ★★★ ('20, Comedy) 'R'				(:10) Queenpins ★★ ('21, Comedy) 'R'			
	SHOWN	‹The Lobster ★★★›		20th Century Women ★★★ ('16) 'R'				Minari ★★★› ('20, Drama) 'PG-13'				The Humans ('21, Comedy-Drama) 'R'				American Honey ('16)	
	SHOX	‹The Gentlemen ★★› ('20) 'R'			The Kill Team ('19, War) 'R'			Django Unchained ★★★› ('12, Western) *Jamie Foxx* 'R'				(:45) True History of the Kelly Gang ('19, Crime Drama) 'R'					
	TMC	First Cow ★★★› ('19, Western) 'PG-13'				(:05) No Man's Land ('21, Western) 'PG-13'			The Witch ★★★ ('15) 'R'			(:35) Witches in the Woods ('19)			(:05) The Witch ('15) 'R'		
STARZ	STARZ	‹Tower Hst	(:31) Inglourious Basterds ★★★› ('09, War) *Brad Pitt* 'R'					(:07) Tyler Perry's the Family That Preys ('08)				Naked Singularity ('21, Action) 'R'			(:37) Going the Distance ★★›		
	STRZCI	‹Critical Thinking ('20)	(4:49) Eat Pray Love ★★ ('10, Drama) 'PG-13'					(:12) Broken Flowers ★★★ ('05) 'R'				Half Nelson ★★★ ('06, Drama) 'R'				(10:49) Manny & Lo 'R'	
	STRZCO	‹Fever Pitch ★★› ('05) 'PG-13'		(:27) Ladybugs ★ ('92) 'PG-13'				Tin Cup ★★★ ('96, Comedy) *Kevin Costner* 'R'				(:17) Mr. & Mrs. Smith ★★› ('05) 'PG-13'				(:21) Myst	
	STRZED	‹Red Dawn	(:39) Hulk ★★› ('03, Fantasy) *Eric Bana* 'PG-13'					Munich ★★★› ('05, Suspense) *Eric Bana, Daniel Craig* 'R'				(9:46) Hightown				(10:47) Big Trouble	
	STRZIB	(:08) American Gods		(:03) American Gods		(6:57) American Gods		Jumping the Broom ★★› ('11) 'PG-13'				(8:55) Here Today ★★ ('21) 'PG-13'				(10:54) The Misfits ('21)	
	STRZKF	‹McFarland, USA ('15)		(:15) Aquamarine ★★› ('06, Children's) 'PG'				Babe ★★★› ('95) 'G'				(:33) Babe: Pig in the City ★★★			(:10) McFarland, USA ★★› ('15) 'PG'		
STARZ ENCORE	ENCORE	(:02) Rudy ★★★ ('93, Drama) *Sean Astin* 'PG'				Jumanji: Welcome to the Jungle ★★★				(:03) Jumanji: The Next Level ★★› ('19)				(:10) Conan the Barbarian ★★★ ('82) 'R'			
	EACTN	‹Braddock: Missing in Action III 'R'		(:27) Bats ★ ('99, Horror) 'R'				Necessary Roughness ★★› ('91) 'PG-13'				(8:51) Patton ★★★★ ('70, War) *George C. Scott* 'PG'				(:44) Congo	
	ECLASS	‹Drop-Diva	(:37) St. Elmo's Fire ★★› ('85, Drama) 'R'			(:27) Empire Records ★› ('95)			Pretty in Pink ★★★ ('86)				(:39) Thunderheart ★★★ ('92, Mystery) 'R'			(:42) Dupr	
	EBLACK	‹You Got Served ★★		(:09) The Siege ★★› ('98, Suspense) 'R'				(:08) Battle of the Year ★ ('13) 'PG-13'				Captain Phillips ★★★› ('13, Docudrama) 'PG-13'				(:19) Morti	
	EFAMLY	Sheep and Wolves: Pig Deal ('19)		(:18) Warren Miller's Timeless ('19)				Explorers ★★› ('85, Children's) 'PG'				(8:51) The Prince and Me ★★		(:43) Camp Arrowhead ('20) 'NR'			
	ESUSP	‹Stay ★★	(:17) Redemption Day ('21, Action)			District 9 ★★★› ('09, Science Fiction)				(7:56) Enemy Mine ★★› ('85, Science Fiction)				(9:48) Starship Troopers ★★★ ('97)			
	EWESTN	‹Warlock ★★★ ('59)		(4:51) Ox-Bow Incdnt		(:08) My Darling Clementine ★★★› ('46)				(7:46) Jesse James ★★★★ ('39)				(:34) The Return of Frank James		(:09) Wanted: Sun.	
	EPIX	‹Ninja Turtles		(4:55) Star Trek Beyond ★★★ ('16)				The Marksman ★★ ('21, Action)				(8:50) Skyfall ★★★› ('12, Action)				(:15) Jack Reacher ('12)	
	EPIX2	‹The Saint ★★ ('97)		(4:50) Pain & Gain ★★ ('13, Action)				Condor		(7:55) Con		(:45) Charlie's Angels ★★★ ('00, Action)			(:25) The Mexican ★★› ('01)		
	EPIXH	‹Amistad	(:40) Master and Commander: The Far Side of the World					The Last of the Mohicans ★★★ ('92)				The Warriors ★★★ ('79, Action)			(:35) G.I. Jane ★★★ ('97)		

	CENTRAL	4 PM	4:30	5 PM	5:30	6 PM	6:30	7 PM	7:30	8 PM	8:30	9 PM	9:30	10 PM	10:30	11 PM	11:30
	MOUNTAIN	3 PM	3:30	4 PM	4:30	5 PM	5:30	6 PM	6:30	7 PM	7:30	8 PM	8:30	9 PM	9:30	10 PM	10:30
	A&E	‹Colm		Transporter 3 ★★ ('08, Action) *Jason Statham*				Olympus Has Fallen ★★› ('13, Action) *Gerard Butler*				(:32) Den of Thieves ★★› ('18, Crime Drama)					
	AHC	Almost, Away		Almost, Away		Almost, Away		Almost, Away		Almost, Away		Almost, Away		Almost, Away		Almost, Away	
	AMC	Lethal Weapon ★★★› ('87, Action) *Mel Gibson*				Lethal Weapon 2 ★★★› ('89, Action) *Mel Gibson*						Lethal Weapon 3 ★★★ ('92, Action) *Mel Gibson*					Lethal 4
	APL	Crikey! It's the Irwins		Crikey! It's the Irwins		Crikey! It's the Irwins		Crikey! It's the Irwins **(N)**				Crikey! It's the Irwins		Crikey! It's the Irwins		Crikey! It's the Irwins	
	AXSTV	Cyndi Lauper		Heart		Heart		Stevie Nicks: 24 Karat Gold: The Concert **(N)**						(:15) Tom Petty: Live From Gatorville			
	BBCA	‹Doctor Who *Resolution*			(:17) Doctor Who			Doctor Who *Eve of the Daleks (Bonus Edition)* **(N)**				(:28) Doctor Who		(:39) Doctor Who			
	BET	Kidnap ★★ ('17, Action) *Halle Berry, Sage Correa*						The Equalizer ★★› ('14, Action) *Denzel Washington, Marton Csokas*						Sleepless ★★ ('17, Action) *Jamie Foxx*			
	C&I	Crime 360		Crime 360 *Full House*		Crime 360		Crime 360		Crime 360 *Payback*		Crime 360 *Overkill*		Crime 360 *Killing Spree*		Crime 360	
	CMT	‹Vegas Vacation ★›		Caddyshack ★★› ('80, Comedy) *Chevy Chase*				National Lampoon's Vacation ★★› ('83)				Vegas Vacation ★› ('97, Comedy)				Cad	
	CNBC	Shark Tank		Shark Tank		Shark Tank		Shark Tank		Shark Tank		Shark Tank		Shark Tank		Shark Tank	
	CNN	The Seventies		The 2000s		The Nineties		The Eighties		Jimmy Carter: Rock and Roll President **(N)**				The Sixties		The Sixties	
	COM	The Office	The Office	The Office	The Office	The Office	The Office	The Office	The Office	The Office	The Office	The Office	The Office	The Office	The Office	South Park	South Park
	COOK	Good Eats	Good Eats	Iron Chef America		Iron Chef America		Iron Chef America		Iron Chef America		Iron Chef America		Iron Chef America		Iron Chef America	
	DISC	The Repair Shop **(N)**		The Repair Shop **(N)**		The Repair Shop **(N)**		The Repair Shop **(N)**		The Repair Shop **(N)**		The Repair Shop **(N)**		The Repair Shop **(N)**		The Repair Shop **(N)**	
	DISN	‹Descendants 3 ('19, Children's) 'TVG'				(5:50) Zombies ('18) 'TVG'			(:35) Zombies 2 ('20) 'TVG'			(:10) Raven	(:40) Big	(:05) Big	Big City	Ladybug	Ladybug
	DLC	Addiction	Addiction	Addiction	Addiction	Addiction	Addiction	Sex Sent Me to the E.R.		Sex Sent Me to the E.R.		Sex Sent Me to the E.R.		Sex Sent Me to the E.R.		Sex Sent Me to the E.R.	
	ESPN	Rose Bowl *Utah vs Ohio State* (L)							(:40) Allstate Sugar Bowl *Baylor vs Ole Miss* (L)								(:20) Sports
	ESPN2	Rose Bowl *Utah vs Ohio State* (L)							(:40) Allstate Sugar Bowl *Baylor vs Ole Miss* (L)								(:20) UFC
	EWTN	Catechism	First/Love	Metanoia	Mass	Solemn Mass		Maria Goretti ('03, Biography)		(:40) Heart		Living Right		Web/Faith	Bookmark	Daily Mass - Olam	
	FLIX	‹Beauty	(:45) The Last Picture Show ★★★★ ('71, Drama)					Hoosiers ★★★ ('86, Drama) *Gene Hackman*				The Natural ★★★› ('84, Drama) *Robert Redford*					Drive Ang

Not all networks are available in all areas.

CENTRAL	4 PM	4:30	5 PM	5:30	6 PM	6:30	7 PM	7:30	8 PM	8:30	9 PM	9:30	10 PM	10:30	11 PM	11:30
MOUNTAIN	3 PM	3:30	4 PM	4:30	5 PM	5:30	6 PM	6:30	7 PM	7:30	8 PM	8:30	9 PM	9:30	10 PM	10:30
FNC	Big Saturday **(N)** (L)		Fox Report (L)		Gutfeld!		Watters' World **(N)**		Justice With Jeanine (L)		Unfiltered with (L)		Watters' World		Justice With Jeanine	
FOOD	Diners	Diners	Diners	Diners	Diners	Diners	Diners	Diners	Diners	Diners	Diners	Diners	Diners	Diners	Diners	Diners
FREFM	The Office	The Office	The Office	The Office	The Office	The Office	The Office	The Office	The Office	The Office	The Office	The Office	The Office	The Office	**The Waterboy** ★›	
FS1	◂College Basketball (L)		Football		PBC Countdown		Herd for the Holidays		College Basketball *New Mexico at Nevada* (L)				WWE's Top 10 Moments of 2021			
FX	**Fast & Furious Presents: Hobbs & Shaw** ★★› ('19, Action)						**Jurassic World: Fallen Kingdom** ★★› ('18, Adventure) *Chris Pratt*						**Spider-Man: Far From Home** ★★★› ('19)			
FXM	◂**The Expendables** ★★ ('10, Action)				(5:50) **The Expendables 2** ★★›			(:45) **The Expendables 3** ★★ ('14, Action) *Jason Statham*					(:05) **The Expendables** ★★ ('10, Action)			
FXX	Family Guy	Family Guy	Family Guy	Family Guy	Family Guy	Family Guy	Family Guy	Family Guy	Family Guy	Family Guy	Family Guy	Family Guy	Family Guy	Family Guy	Family Guy	Family Guy
GMSHW	FamFeud	FamFeud	FamFeud	FamFeud	America	America	America	America	America	America	FamFeud	FamFeud	FamFeud	FamFeud	FamFeud	FamFeud
GOLF	◂2021 TOUR Championship *Final Round*						PGA Tour Golf *Fortinet Championship, Final Round*						PGA Golf			
HALL	◂**'Tis the Season**		**My Christmas Family Tree** ('21) 'TVG'				**Where Your Heart Belongs** ('22) 'TVG'				**Pride, Prejudice and Mistletoe** ('18) 'TVG'				**Never Kiss a**	
HALLMV	**Signed, Sealed, Delivered for Christmas** ('14)				**A Perfect Christmas** ('16, Drama) 'TVG'				**Every Time a Bell Rings** ('21) *Erin Cahill* 'TVG'				**USS Christmas** ('20, Romance) *Jen Lilley* 'TVG'			
HGTV	Dream	Dream	Dream	Dream	Dream	Dream	HGTV Dream		Home Town		Home Town		Home Town		HGTV Dream	
HIST	American Pickers		American Pickers		American Pickers		American Pickers		American Pickers **(N)**				(:05) American Pickers		(:03) American Pickers	
HSN	Antthony Design		Clarks Footwear **(N)**		Organize Your		G by Giuliana		Tony Little Health		Explore the Possibilities		Explore the Possibilities		NordicTrack **(N)**	
ID	Disappeared		Disappeared		Disappeared		Finding Andrea		Finding Andrea		Finding Andrea		Finding Andrea		Finding Andrea	
IFC	◂**Without**	(:45) **The Night Before** ★★› ('15, Comedy) *Seth Rogen*					**The Dukes of Hazzard** ★★ ('05, Comedy)				(:15) **Let's Be Cops** ★★ ('14, Comedy) *Jake Johnson*				(:45) **Wayn**	
INSP	◂Wagon	Wagon Train			Gunsmoke	Gunsmoke	**Gunsmoke: The Last Apache** ★★★ ('90)				Gunsmoke *The Jailer*		Gunsmoke *Quaker Girl*		Gunsmoke	
LIFE	◂**Revenge Delivered**		**My Wife's Secret Life** ('19, Suspense) 'TV14'				**Deadly Infidelity** ('22, Suspense) *Kate Watson*				(:03) **Deadly Cheers** ('21, Suspense)				**Deadly Infidelity** ('22)	
LMN	◂**Brutal Bridesmaids**		**Deadly Girls Night Out** ('21, Suspense)				**Twisted Little Lies** ('21, Drama) *Jessica Morris*				**Sex, Lies and Murder** ('21, Suspense)				**Twisted Little Lies**	
MAGN	Beachfront Renovation		Fixer Upper		Fixer Upper		Fixer Upper		Fixer Upper		Fixer Upper		Fixer Upper		Fixer Upper	
MOTOR	Iron Resurrection		Iron Resurrection		Iron Resurrection		Hooptie Challenge		Roadkill		Roadkill		Roadkill		Roadkill	
MPLEX	◂**Grace Unplugged** ★› ('13)		(:16) **The First Wives Club** ★★★				**Catch and Release** ★★ ('06, Comedy-Drama)				(8:53) **Clockwatchers** ★★ ('97)			**Grace Unplugged** ★› ('13)		
MSNBC	PoliticsNation **(N)** (L)		Voices-Alicia Menendez (L)		Voices-Alicia Menendez (L)		TBA		TBA		Voices-Alicia Menendez		TBA		TBA	
NATGEO	The 80's: Decade/Made		The 80's: Decade/Made		The 80's: Decade/Made		The 80's: Decade/Made		The '80s: Top Ten **(N)**		The '80s: Top Ten **(N)**		The '80s: Top Ten		The '80s: Top Ten	
NGWLD	The Incredible Dr. Pol		The Incredible Dr. Pol		The Incredible Dr. Pol		The Incredible Dr. Pol		The Incredible Dr. Pol **(N)**		Pop Goes the Vet		The Incredible Dr. Pol		The Incredible Dr. Pol	
OWN	Love & Marriage		Hunters	Hunters	Hunters	Hunters	Hunters	Hunters	Hunters	Hunters	Hunters	Hunters	Hunters	Hunters	Hunters	Hunters
OXYG	Cold Justice		Cold Justice		Cold Justice		Cold Justice **(N)**		911 Crisis Center **(N)**		New York Homicide **(N)**		911 Crisis	911 Crisis	New York Homicide	
PARMT	◂Yellowstone	Yellowstone *The Beating*	Yellowstone		Yellowstone		Yellowstone		**The Magnificent Seven** ★★› ('16, Western) *Denzel Washington, Chris Pratt*							
POP	◂**Indiana Jones and the Temple of Doom** ('84)		(:15) **Indiana Jones and the Last Crusade** ★★★› ('89, Adventure)								NCIS: New Orleans		NCIS: New Orleans		NCIS: New Orleans	
QVC	◂Cute & Cozy Closet **(N)** (L)		La-Z-Boy **(N)** (L)		Fitnation Flex Bike **(N)** (L)		La-Z-Boy **(N)** (L)		Belle by Kim Gravel (L)		Belle by Kim Gravel (L)		La-Z-Boy **(N)** (L)		Dyson: Designs (L)	
SCI	What on Earth?		What on Earth?		What on Earth?		What on Earth? *Siberian Death Pit* **(N)**						What on Earth?		What on Earth?	
SMITH	Air Disasters		Air Disasters		Air Disasters		Air Disasters		Air Disasters		Air Disasters		Civil War 360		Air Disasters	
SONY	◂**The Marine 5: Battleground** ('17)		(:20) **The Marine 6: Close Quarters**				**Cross** ('11, Action) *Michael Clarke Duncan*				**Cross Wars** ('17, Action) *Brian Austin Green*				(10:55) **Cross** ('11)	
SUND	◂Columbo	Columbo *A Stitch in Crime*			(:15) Columbo *Double Shock*				Columbo *Any Old Port in a Storm*				(:15) Columbo *Publish or Perish*			
SYFY	Twi. Zone	(:25) Zone	(4:50) Zone	(:40) Zone	(:05) Zone	Twi. Zone	(6:55) Zone	(:20) Zone	(:10) Zone	(:35) Zone	Twi. Zone	Twi. Zone	Twi. Zone	Twi. Zone	Twi. Zone	Twi. Zone
TBN	Graham	Graham	Precious Memories		Charles Stanley		Huckabee **(N)**		Somebody	Hour Power: Schuller		Youseff	Huckabee		Somebody	L. Fontaine
TBS	**Back to the Future Part III** ★★★ ('90, Comedy)					Burgers	Burgers	Burgers	Amer. Dad	(:21) Amer.	(8:46) Ame	(:36) Amer.	Wipeout		Wipeout	
TCM	◂**Face**	**Twelve O'Clock High** ★★★★ ('49, War) *Gregory Peck*					**Penny Serenade** ★★★ ('41, Drama)				(:15) **Children of a Lesser God** ★★★› ('86, Drama)				**Repeat**	
TLC	◂My 600-Lb. Life: Where		My 600-Lb. Life		My 600-Lb. Life		1000-Lb. Sisters **(N)**		1000-Lb. Sisters **(N)**		1000-Lb. Sisters **(N)**		1000-Lb. Sisters **(N)**		1000-Lb. Sisters	
TNT	◂**Avengers: War**		NHL on TNT Face Off		NHL Hockey *St. Louis Blues at Minnesota Wild* (L)						Postgame	**Black Panther** ★★★› ('18, Action) *Chadwick Boseman*				
TRU	Jokes	Jokes	Jokes	Jokes	Jokes	Jokes	Imp. Jokers	Imp. Jokers	Imp. Jokers	Imp. Jokers	Foodies	Foodies	Imp. Jokers	Imp. Jokers	Imp. Jokers	Imp. Jokers
TRAVEL	Ghost Adventures		Ghost Adventures		Ghost Adventures		**Demon House** ('18, Documentary) *Zak Bagans*				Kindred Spirits **(N)**		Kindred Spirits		**Demon House** ('18)	
TVLAND	Mike	Mike	Two Men	Two Men	Two Men	Two Men	Two Men	Two Men	Two Men	Two Men	Two Men	Two Men	Two Men	Two Men	Two Men	Two Men
UNIV	Nosotr.	Nosotr.	Vecinos	Noticiero (L)	Vecinos	Vecinos	Vecinos **(N)**	Vecinos **(N)**	**Unknown** ★★› ('11, Suspenso) *Liam Neeson*				Nosotr.	Noticiero (L)	& noche **(N)**	
UP	The Librarians		The Librarians		The Librarians		The Librarians		The Librarians		The Librarians		The Librarians		The Librarians	
USA	Chicago Fire **(N)**		Chicago Fire **(N)**		Chicago Fire **(N)**		Chicago Fire **(N)**		Chicago Fire **(N)**		Chicago Fire **(N)**		Chicago Fire **(N)**		Chicago Fire **(N)**	
WE	NCIS *Trojan Horse*		NCIS *Angel of Death*		NCIS *Bury Your Dead*		NCIS *Family*		NCIS *Ex-File*		NCIS *Identity Crisis*		NCIS *Leap of Faith*		NCIS *Chimera*	

BROADCAST	4 PM	4:30	5 PM	5:30	6 PM	6:30	7 PM	7:30	8 PM	8:30	9 PM	9:30	10 PM	10:30	11 PM	11:30
ABC	Local Programs			News	Local Programs		Funniest Home Videos		When Nature Calls		When Nature Calls		Local Programs			
CBS	◂College Basketball (L)		Local Pro	News	Local Programs		S.W.A.T. *Whistleblower*		FBI *Brother's Keeper*		48 Hours **(N)**		Local Programs			
FOX	Boxing (L)				Local Programs		I Can See Your Voice		9-1-1: Lone Star		Local Programs		Gordon Ramsay's		Local Programs	
NBC	Triathlon *Clash Daytona*		Local Pro	News	Local Programs		The Wall		Dateline NBC		Saturday Night Live **(N)**		Local Pro	(:29) Saturday Night Live		
CW	Local Programs						Whose Line	Whose Line	Animals	Animals	Local Programs		Local Programs			
PBS*	History Detectives		Weekend	Hoover	Antiques Roadshow		Great Performances **(N)**			Great Performances			Austin City Limits		MotorWeek	Chefs Life
ANTENNA	Kotter	One Day	Alice *Pilot*	3's Comp.	Soap	Mork	The Ropers	Benson	Bunker	Bunker	Too Close	Family Ties	S. Spoons	3's Crowd	Dear John	McHale
COZI	◂Columbo		Columbo *An Exercise in Fatality*				Columbo *Forgotten Lady*				Columbo *The Conspirators*				Six Million Dollar	
H&I	Walker, Texas Ranger		Black Sheep Squadron		Black Sheep Squadron		Tour of Duty		Tour of Duty *The Raid*		Combat! *Breakout*		Combat! *Finest Hour*		Rat Patrol	Rat Patrol
ION	Law & Order: SVU		Law & Order: SVU		Law & Order: SVU		Law & Order: SVU		Law & Order: SVU		Law & Order: SVU		Law & Order: SVU		Law & Order: SVU	
METV	Rifleman	Rifleman	Stooges	(:20) Stoog	Stooges	(:20) Stoog	Svengoolie *The Beast from 20,000 Fathoms*				Star Trek		Buck Rogers		Kolchak: Night Stalker	

◂ = Program already in progress; **(N)** = New program/episode; ⚽ = Live sports event.
*PBS programming varies regionally. Check your local stations for programming availability.

2 Sunday

	CENTRAL	12 AM	12:30	1 AM	1:30	2 AM	2:30	3 AM	3:30	4 AM	4:30	5 AM	5:30	6 AM	6:30	7 AM	7:30
	MOUNTAIN	11 PM	11:30	12 AM	12:30	1 AM	1:30	2 AM	2:30	3 AM	3:30	4 AM	4:30	5 AM	5:30	6 AM	6:30
HBO	HBO	◂**The Bourne Identity** ★★★ ('02)		(:45) **Speed** ★★★▸ ('94, Action) 'R'					(:45) **Transporter 2** ★★▸ ('05)			(:15) **Finding the Way Home** ('19)			(:20) **The Last Five Years** ★★★		
	HBO2	Hard Knocks: Colts		(12:50) **12 Strong** ★★▸ ('18, War) 'R'				**Joe** ★★★ ('13, Drama) *Nicolas Cage* 'R'		Hard		(:45) **Dreamgirls** ★★★▸ ('06, Musical) *Jamie Foxx* 'PG-13'					
	HBOC	◂**High Anxiety** ★★▸ ('77) 'PG'		(:31) **The Jewel of the Nile** ★★▸ ('85) 'PG'				(:17) **Shall We Dance?** ★★▸		(:04) **For Your Consideration** ('06)		(:31) **A Mighty Wind** ★★★ ('03)					
	HBOF	◂**Jurassic Park III** ('01)	(12:51) **The Lost World: Jurassic Park** ★★▸			**The Wild Life** ★★ ('16) 'PG'		(:32) S'book		**Dirty Rotten Scoundrels** ★★★ ('88) 'PG'		(6:50) **Curious George**					
	HBOS	◂**Anna Karenina** ★★★ ('12, Romance) 'R'			(1:55) **The Rules of Attraction** ★★ ('02) 'R'			(3:50) **Why Did I Get Married Too?**					(5:55) **Flawless** ★★▸ ('07)			(:45) **Solaris**	
	HBOZ	(:14) **Event Horizon** ★★▸ ('97) *Sam Neill* 'R'			(1:50) **Equilibrium** ★ ('02) 'R'			(:38) **Planet of the Apes** ★★★★ ('68) 'G'		(:43) **Company Business** ★★▸ ('91) 'PG-13'						(:22) **Anger**	
CINEMAX	MAX	(:02) **Return to House**		(:23) **Don't Tell Mom-Babysitter**				(:10) **Chasing Amy** ★★★ ('97) *Ben Affleck* 'R'		(:05) **Employee of the Month** ★★ ('06)						(6:55) **Just Before I Go**	
	MMAX	◂**The King of Staten Island** ★★★ ('20) 'R'			(:05) **Like Water for Chocolate** ★★★ ('92) 'R'			(3:51) **Down With Love** ★★▸				(:33) **Rat Race** ★★ ('01, Comedy) 'PG-13'				(:26) **Lincol**	
	AMAX	◂**Dracula**	(:42) **Amityville 3-D** ★★ ('83, Horror) 'PG'			(:16) **Swingers** ★★★ ('96) 'R'			(3:53) **Stand Up Guys** ★★ ('12)			(:29) **Underwater** ★★ ('20)				(:05) **Man on a Ledge**	
	5MAX	◂**Saturday Night Fever** ★★★ 'R'		(:45) **Baggage Claim** ★▸ ('13) 'PG-13'					(:22) **Parental Guidance** ★★ ('12)		(:07) **Mimic 2** ★▸ ('01, Horror) 'R'				(:29) **Leap Year** ★▸ ('10) 'PG'		
	MVMAX	◂**Down Per.**	(:16) **Master of the Drunken Fist**			(1:54) **Lottery Ticket** ★★▸ ('10)			(:34) **Hellbenders** ★★ ('12) 'R'		**Master of the White Crane Fist**				(:31) **Master of the Nine Dragon**		
	OMAX	◂**Presumed Innocent** 'R'		(:07) **Bandits** ★★▸ ('01, Comedy) 'PG-13'				(:10) **Against the Ropes** ★★ ('04) 'PG-13'			**The Mighty Quinn** ★★ ('89) 'R'				(:40) **Nitro Circus: The Movie 3D**		
	THMAX	◂**The Two Jakes** ('90)		(12:46) **Final Analysis** ★★★ ('92) 'R'				(2:51) **Uncommon Valor** ★★▸ 'R'		(:36) **Fantastic Voyage** ★★★▸ ('66) 'PG'					(:17) **Babylon A.D.** ★▸ ('08)		
SHOWTIME/TMC	SHO	(:15) Dexter: New Blood		(:15) **Pulp Fiction** ★★★★ ('94, Crime Drama) *John Travolta* 'R'					**Lee Daniels' The Butler** ★★★ ('13) 'PG-13'				(:15) Rolling Like Thunder			(:45) **Powell**	
	SHO2	◂**Reindeer Games** ★★ ('00) 'R'			(:20) **Hereditary** ★★★▸ ('18, Horror) 'R'				**Adam Sandler's**	(:45) **Titanic** ★★★★ ('97, Historical Drama) *Leonardo DiCaprio* 'PG-13'							
	SHOBET	◂**Get Rich or Die Tryin'** ★★ ('05)			**Bacurau** ('19, Suspense) *Sonia Braga* 'NR'			(:45) **Aquarium of the Dead** ('21)		(:15) **Are We Done Yet?** ★▸ ('07) 'PG'					Dean Smith		
	SHOF	(:05) **Signature Move** ('17) 'NR'			New Wave: Dare to Be Different			(:10) **Summerland** ('20, Drama) 'PG'		**Queen Bees** ('21, Comedy) 'PG-13'				(:45) **Minari** ★★★▸ ('20) 'PG-13'			
	SHON	◂**In Fabric** ('18, Horror) 'R'			**High Life** ('18, Science Fiction) 'R'				**Dirty Tricks** ('21, Documentary) 'NR'	(:15) Pete Lee: Tall, Dark				(:15) **The Perfect Score** ★★ ('04) 'PG-13'			
	SHOS	**Crisis** ('21, Suspense) *Gary Oldman* 'R'			Lavell Crawford			(:05) **Martin Eden** ('19, Historical Drama) 'NR'		(:15) **Borg vs. McEnroe** ★★★ ('17, Drama) 'R'				(:05) **Meek's Cutoff**			
	SHOWN	◂**American Honey** ★★★▸ ('16)		(:45) **Brimstone** ★★ ('16, Western) *Dakota Fanning* 'R'					(:15) **The Lovers** ★★★ ('17) *Debra Winger* 'R'		**The Hollars** ★★▸ ('16) 'PG-13'					**Children**	
	SHOX	Best of All the Smoke		**Embattled** ('20, Drama) *Stephen Dorff* 'R'				**Pixie** ('20, Comedy) 'R'		(:35) **Aeon Flux** ★★ ('05) 'PG-13'			(:10) **Slice** ('18, Horror) 'R'			(:35) **Fri13t**	
	TMC	◂**The Witch**	(:40) **Witches in the Woods** ('19)			(:10) **Friedkin Uncut** ('18, Documentary) 'NR'				**First Cow** ★★★▸ ('19, Western) 'PG-13'			(:05) Beat the Devil			**Anywhere With You**	
STARZ	STARZ	◂**Going**	(:24) **Meet the Blacks 2**			(:04) Hightown		(:05) **Country Strong** ★★▸ ('10) 'PG-13'			(:05) **Demolition Man** ★★▸ ('93) 'R'					(:04) **Naked Singularity**	
	STRZCI	◂**Manny Lo**	(:20) **Eat Pray Love** ★★ ('10, Drama) 'PG-13'			(:44) **Seven Years in Tibet** ★★ ('97, Drama) 'PG-13'					(:03) **Forrest Gump** ★★★★ ('94, Comedy-Drama) 'PG-13'					(:28) **Critic**	
	STRZCO	◂**Mystery Men** ★★▸ ('99) 'PG-13'		(:25) **Babysplitters** ('19, Comedy) 'NR'				(:28) **Tijuana Jackson**			(:06) **Attack the Block** ★★★ ('11)			(:36) **Paul** ★★▸ ('11, Comedy) 'R'			
	STRZED	◂**Big Trble**	(:31) **Premonition** ★★ ('07)			(:11) **12 Mighty Orphans** ★★▸ ('21) 'PG-13'			(:12) **White House Down** ★★ ('13, Action) 'PG-13'					(:27) **The Call** ★★ ('13) 'R'			
	STRZIB	◂**Misfits**	(:31) **Kings** ★▸ ('17, Drama) 'R'			**Jumping the Broom** ★★▸ ('11) 'PG-13'			(3:55) **Car Wash** ★★★ ('76) 'PG'		(:33) **Bloodshot** ★★ ('20, Action) 'PG-13'					(:25) **Misfits**	
	STRZKF	◂**McFarland**	(:20) **Little Boy** ★★ ('15) 'PG-13'			(:07) **Aquamarine** ★★▸ ('06, Children's) 'PG'			(3:52) **The Good Dinosaur** ★★★		(:27) **The Last Unicorn** ★★★ 'G'					**Elephant Kingdom**	
STARZ ENCORE	ENCORE	◂**Conan**	(:21) **The Grudge** ★▸ ('20) 'R'			(1:58) **Meeting Evil** ★▸ ('11) 'R'			(:28) **The New Guy** ★ ('02)		**Can't Hardly Wait** ★★ ('98)				(:44) **A Knight's Tale** ★★▸ ('01)		
	EACTN	◂**Congo** ★★ ('95, Action) 'PG-13'			(:35) **Braddock: Missing in Action III** ★★ ('88)				(:22) **Stander** ★★▸ ('03, Drama) 'R'				(:17) **Arlington Road** ★★★ ('99, Suspense) 'R'			(:18) **Bad**	
	ECLASS	◂**You, Me and Dupree** ★★▸			(:33) **Stomp the Yard**			(:03) **Donnie Brasco** ★★★▸ ('97) 'R'			(:12) **Bugsy** ★★★▸ ('91, Biography) *Warren Beatty* 'R'					Damages	
	EBLACK	◂**The Mortician** ('11) 'R'		(12:51) **This Is the End** ★★★ 'R'			(:40) **Where's the Money** ('17) 'R'			(:07) **Celeste and Jesse Forever** 'R'		(:42) **Stomp the Yard** ★★▸ ('07) 'PG-13'				(:39) **Blue**	
	EFAMLY	(:08) **Big** ★★★▸ ('88, Children's) 'PG'			(1:55) **Christmas-Hill**			(:06) Watch Out!		(:02) Char		(:27) **Spy Kids-Time in the World**		(5:56) Char		(:21) **Jimmy Neutron: Boy Genius**	
	ESUSP	**Rosemary's Baby** ★★★★ ('68, Horror) *Mia Farrow*				(:20) **Mom and Dad** ('17, Horror)			(3:47) **My Bloody Valentine** ★★			(:19) **The Devil's Tomb** ('09, Action)				(6:51) **Nobel Son** ('07)	
	EWESTN	◂**Wanted**	(:45) **Kid Blue** ★★▸ ('73, Western) 'PG'				(:27) **The Tall Men** ★★★ ('55, Western) 'NR'				(:31) **Mackenna's Gold** ★★▸ ('69) 'PG'				(:41) **The Tall T** ★★★ ('57) 'NR'		
	EPIX	◂**Jack Reacher** ★★▸ ('12, Action)			**King Kong** ★★▸ ('76, Adventure) *Jeff Bridges*			(:45) **The Stepford Wives** ★★ ('04, Comedy)					(:20) **Valley Girl** ★★ ('20, Musical)		(:05) Condor		
	EPIX2	◂**Mexican**	Condor		(:25) Cond		(:15) **Black Bear** ('20, Drama) *Aubrey Plaza*			(:05) **A House on the Bayou** ('21)				(:35) **Robot & Frank** ('12)		(:05) **Horizon Line** ('20)	
	EPIXH	◂**G.I. Jane**	(:45) **Master and Commander: The Far Side of the World**				(:05) **Internal Affairs** ★★★ ('90)				**The Soloist** ★★▸ ('09, Drama) *Jamie Foxx*					**Silence** ★★★ ('16)	

	CENTRAL	12 AM	12:30	1 AM	1:30	2 AM	2:30	3 AM	3:30	4 AM	4:30	5 AM	5:30	6 AM	6:30	7 AM	7:30
	MOUNTAIN	11 PM	11:30	12 AM	12:30	1 AM	1:30	2 AM	2:30	3 AM	3:30	4 AM	4:30	5 AM	5:30	6 AM	6:30
	A&E	◂**Thieves**	(:33) **Olympus Has Fallen** ★★▸ ('13, Action)					Paid Programs					The Potter's	Court Cam	Court Cam	Court Cam	Court Cam
	AHC	Almost, Away		Almost, Away		Almost, Away		Almost, Away		Almost, Away		Mafia's Greatest Hits		The Civil War: Brothers		The Civil War: Brothers	
	AMC	◂**Lethal Weapon 4** ★★ ('98, Action) *Mel Gibson*					**Black Dog** ★★ ('98, Action) *Patrick Swayze*			**Judge Dredd** ★★ ('95, Action)					**Lethal Weapon** ★★★▸ ('87)		
	APL	◂Crikey! It's the Irwins		Crikey! It's the Irwins		Crikey! It's the Irwins		Crikey! It's the Irwins		Crikey! It's the Irwins		North Woods Law		North Woods Law		North Woods Law	
	AXSTV	◂Petty-Gator.		Peter Frampton				Paid Programs								Legends	Paid Prog.
	BBCA	◂Doctor Who		(:10) Doctor Who			(:35) Doctor Who *Eve of the Daleks*		(3:59) Doctor Who		Top Gear			Top Gear		Top Gear	
	BET	◂**Sleepless** ★★ ('17)		The Parkers	The Parkers	The Parkers	The Parkers	The Parkers	The Parkers	The Parkers	The Parkers	Payne	Payne	Payne	Payne	Payne	Payne
	C&I	Crime 360 *Payback*		Crime 360 *Overkill*		Crime 360 *Killing Spree*		Crime 360 *Final Call*		Crime 360		Paid Programs				City Confidential	
	CMT	◂**Caddyshack** ★★▸ ('80, Comedy)				Housewife	Housewife	CMT Music		CMT Music		CMT Music		CMT Music		CMT Music	
	CNBC	Shark Tank		Paid Programs		American Greed		American Greed		American Greed		Options	Paid Programs				
	CNN	The Eighties		The Nineties		The 2000s		CNN Newsroom Live **(N)**		CNN Newsroom Live **(N)**		New Day Week		New Day Week		Inside Politics	
	COM	South Park	South Park	South Park	South Park	South Park	South Park	South Park	South Park	Paid Programs				TBA		The Office	The Office
	COOK	Iron Chef America		Iron Chef America		Iron Chef America		Paid Programs						Cheap Eats	Cheap Eats	Cheap Eats	Cheap Eats
	DISC	The Repair Shop		The Repair Shop		The Repair Shop		Gold Rush: The Dirt		Martin	J. Houston	Seasons	Tomorrow	Fish Guyz	Auction	Saltwater	Sportsman
	DISN	Jessie	Jessie	Bunk'd	Bunk'd	Bizaard	Bizaard	Jessie	Jessie	Bluey	Bluey	Bluey	Bluey	Big City	Big City	Big City	Big City
	DLC	Sex Sent Me to the E.R.		Sex Sent Me to the E.R.		Sex Sent Me to the E.R.		Addiction	Addiction	Addiction	Addiction	Freaky Eat	Freaky Eat	Freaky Eat	Freaky Eat	Addicted to Food	
	ESPN	SportsCenter		Rose Bowl *Utah vs Ohio State*				Allstate Sugar Bowl *Baylor vs Ole Miss*				SportsCenter		SportsCenter (L)		SportsCenter (L)	
	ESPN2	UFC Archival		SportsCenter		College Football: *Taxslayer Gator Bowl*				SportsCenter		USA Climbing		NFL		NFL's Greatest Games	NFL
	EWTN	Fr. Spitzer's Universe		Icons	TheyMight	Song-Longing Heart		EWTN Live		Reform	God	Angelus	Journey	St. Michael	Rosary	Sunday Mass **(N)** (L)	
	FLIX	◂**Drive Angry** ★★		(:15) **My Best Friend's Girl** ★▸ ('08)				**Spring Breakers** ★★★ ('12)		(:45) **Anaconda** ★ ('97, Suspense)				(:15) **Step Up Revolution** ★★▸ ('12, Drama)			

Not all networks are available in all areas.

CENTRAL	12 AM	12:30	1 AM	1:30	2 AM	2:30	3 AM	3:30	4 AM	4:30	5 AM	5:30	6 AM	6:30	7 AM	7:30
MOUNTAIN	11 PM	11:30	12 AM	12:30	1 AM	1:30	2 AM	2:30	3 AM	3:30	4 AM	4:30	5 AM	5:30	6 AM	6:30
FNC	Unfiltered with		Watters' World		Justice With Jeanine		Unfiltered with		Watters' World		FOX and Friends Sunday **(N)** (L)					
FOOD	Diners	Diners	Diners	Diners	Diners	Diners	Paid Programs						Trisha's	Trisha's	Valerie's	Valerie's
FREFM	◂**The Waterboy** ★›		Paid Programs										The Middle	The Middle	**Keeping Up**	
FS1	Women's College Basketball *Arizona at UCLA*				College Basketball *Butler at Connecticut*				College Basketball *Creighton at Marquette*				College Basketball *Providence at DePaul*			
FX	◂**Spider-Man**		Better	Better	Inbetween	Inbetween	Inbetween	FXM Pres.	Paid Programs				Family Guy	Family Guy	Family Guy	Family Guy
FXM	**The Expendables 2** ★★› ('12, Action)				**Hitman: Agent 47** ★› ('15)		(:40) **The Alligator People** ★★				**Devils of Darkness** ★★ ('65)		**Race With the Devil** ★★ ('75)			
FXX	Family Guy	Family Guy	Archer	Cake *ESC*	Cake	FXM Pres.	Paid Programs						**Mortal Engines** ★★ ('18, Science Fiction)			
GMSHW	Idiotest	Idiotest	Idiotest	Idiotest	Idiotest	Idiotest	Paid Programs									
GOLF	◂PGA Golf		PGA Tour Golf *Shriners Children's Open, Final Round*						PGA Golf		PGA Golf				PGA Golf	
HALL	◂**Never Kiss a**		**If I Only Had Christmas** ('20, Romance) 'TVG'				**Heart of the Holidays** ('20, Romance) 'TVG'				**A Wish for Christmas** ('16, Drama) 'TVG'				**Sugar Plum Twist**	
HALLMV	**A Christmas Melody** ('15, Comedy) 'TVG'				**A Veteran's Christmas** ('18, Romance) 'TVG'				**Nostalgic Christmas** ('19, Romance) 'TVG'				**A Christmas for the Books** ('18, Romance)			
HGTV	Home Town		Home Town		Home Town		Paid Programs						Love It or List It		Love It or List It	
HIST	◂American Pickers		(:06) American Pickers		(:06) American Pickers		Paid Programs						The Men Who Built America: Frontiersmen			
HSN	NordicTrack **(N)**		NordicTrack **(N)**		NordicTrack **(N)**		NordicTrack **(N)**		NordicTrack **(N)**		NordicTrack **(N)**		NordicTrack **(N)**		Not Just White Sale **(N)**	
ID	Finding Andrea		Finding Andrea		Finding Andrea		Fatal Vows		Fatal Vows		Ice Cold Killers		Ice Cold Killers		Ice Cold Killers	
IFC	◂**Wayne's World 2** ★★› ('93)		(:45) Saved		(:15) Saved	(:45) Saved	(:15) Saved	(:45) Saved	(:15) Saved	(:45) Saved	(:15) Saved	(:45) Mystery Science Theater 3000 *The Corpse Vanishes*				
INSP	Gunsmoke		Gunsmoke		Gunsmoke		Campmeeting		Campmeeting		Campmeeting		Murdock	Jeremiah	In Touch	Leading the
LIFE	◂**Deadly Infidelity** ('22)		(:04) **Deadly Cheers** ('21, Suspense)				Paid Programs						Youseff	Harvest	Amazing	Jeremiah
LMN	◂**Twisted Little Lies**		**Sex, Lies and Murder** ('21, Suspense)				Paid Programs				**Murder In-Law** ('19, Suspense) 'TV14'				**Psycho Granny** ('19)	
MAGN	Fixer Upper		Fixer Upper		Fixer Upper		Paid Prog.	Flea	Paid Programs				Fixer Upper		Fixer Upper	
MOTOR	Roadkill		Roadkill		Hooptie Challenge		Iron Resurrection		Iron Resurrection		Junkyard Empire		Speed Is the New Black		Sam's	Motorhead
MPLEX	(:14) **Hannah and Her Sisters** ★★★★ ('86)				(:02) **The First Wives Club** ★★★ ('96)				(3:46) **How Do You Know** ★★ ('10)				(5:48) **The Longshot** ★› ('86)		(:19) **Daisy**	
MSNBC	Dateline		Dateline		Dateline *The Collector*		Dateline		Dateline		The Mehdi Hasan Show **(N)**		MSNBC Reports **(N)** (L)		Velshi **(N)** (L)	
NATGEO	To Catch a Smuggler		To Catch a Smuggler		To Catch a Smuggler		To Catch a Smuggler		To Catch a Smuggler		Paid Programs					
NGWLD	Pop Goes the Vet		The Incredible Dr. Pol		Paid Programs								The Incredible Dr. Pol		The Incredible Dr. Pol	
OWN	Hunters	Hunters	Hunters	Hunters	Hunters	Hunters	Dr. Phil		Dr. Phil		Dr. Phil		Dr. Phil		Dr. Phil	
OXYG	Snapped		911 Crisis	911 Crisis	Dateline (Part 1 of 2)		Dateline (Part 2 of 2)		Dateline *11 Minutes*		Dateline (Part 1 of 2)		Dateline (Part 2 of 2)		New York Homicide	
PARMT	**The Shawshank Redemption** ★★★★ ('94, Drama) *Tim Robbins*						Paid Programs								**Magnificent Seven**	
POP	NCIS: New Orleans		NCIS: New Orleans		NCIS: New Orleans		NCIS: New Orleans		NCIS: New Orleans		Scorpion *Strife on Mars*		Scorpion		(6:55) Scorpion	
QVC	Home Reflec. **(N)** (L)		Best Night's Sleep**(N)** (L)		Dyson: Designs		Dyson: Designs		Dyson: Designs		Dyson: Designs (L)		Sunday Mornings with Pat & Dan **(N)** (L)			
SCI	What on Earth?		What on Earth?		What on Earth?		Lost Pyramids of the Aztecs				Lost City of the Monkey God				Stonehenge: Land	
SMITH	Air Disasters		Air Disasters		Air Disasters		Air Disasters		Air Disasters		Mighty Cruise Ships		Mighty Cruise Ships		Mighty Cruise Ships	
SONY	◂**Cross** ('11)	(:45) **Cross Wars** ('17, Action) *Brian Austin Green*				**Private Lessons** ★★ ('81)			(:05) **All American Bikini Car Wash** ('15)				(:05) **It Came From Beneath-Sea**		(:35) **First**	
SUND	Columbo *Columbo Cries Wolf*				(:15) Columbo *Butterfly in Shades of Grey*					Columbo *Ransom for a Dead Man*				(:45) Columbo *How to Dial a Murder*		
SYFY	Twi. Zone	Twi. Zone	Twi. Zone	Twi. Zone	Twi. Zone	Twi. Zone	The Twilight Zone		The Twilight Zone		Resident Alien *Pilot*		Resident Alien *Homesick*		Resident Alien *Secrets*	
TBN	J. Rubin	Praise		Rubin	Praise		Love Lang	Harvest	J. Rubin	Connect	Ed Young	From His	Passion!	T. Evans	S. Furtick	Merritt
TBS	**Back to the Future** ★★★› ('85, Comedy) *Michael J. Fox*			Broke Girl	Broke Girl	Broke Girl			Matters	Matters	Go-Big Show		Wipeout		Wipeout	
TCM	◂**Repeat Performance** ★★› ('47)	**It Should Happen to You** ★★★					(:15) **Born Yesterday** ★★★› ('50)				**Old Acquaintance** ★★★ ('43, Drama)				**Adam's Rib** ('49)	
TLC	1000-Lb. Sisters		1000-Lb. Sisters		1000-Lb. Sisters		Four Weddings ... *And Some Two Steppin'*				Four Weddings		Four Weddings		Sister Wives	
TNT	(:15) **The Last Airbender** ★› ('10, Fantasy) *Noah Ringer*			Foodies	NCIS: New Orleans				NCIS: New Orleans		NCIS: New Orleans		NCIS: New Orleans		NCIS: New Orleans	
TRU	Imp. Jokers	Imp. Jokers	Jokes	Jokes	Jokes	Jokes	Funniest	Funniest	Funniest	Funniest	Ad. Ruins	Ad. Ruins	Ad. Ruins	Ad. Ruins	World's Dumbest ...	
TRAVEL	◂**Demon House** ('18)		Kindred Spirits		Kindred Spirits		Paid Programs						Steaks- Americ.		Food Paradise	
TVLAND	Two Men	Two Men	Raymond	Raymond	Christine	Christine	Christine	Christine	Christine	Christine	Christine	(:36) Christi	(:12) Old Christine		(6:48) Gold	(:24) Golde
UNIV	Como dice el dicho		Paid Programs				Nosotr.	Nosotr.	Vecinos	Noticiero	Los Gonz	Los Gonz	Paid Programs		Despierta América	
UP	The Librarians		The Librarians		Paid Programs						Family	Mass	Charles Stanley		Paid Prog.	(:29) Facts
USA	Chicago Fire **(N)**		Chicago Fire **(N)**		Chicago Fire		Chicago Fire		Chicago Fire		Law & Order: SVU		Law & Order: SVU		Premier League	
WE	Law & Order		Law & Order		Monk		Marriage- Reality Stars		Paid Programs							

BROADCAST	12 AM	12:30	1 AM	1:30	2 AM	2:30	3 AM	3:30	4 AM	4:30	5 AM	5:30	6 AM	6:30	7 AM	7:30
ABC	Local Programs										Local Programs		Good Morning America **(N)**		Local Programs	
CBS	Local Programs										Local Programs					
FOX	Local Programs										Local Programs				FOX News Sunday **(N)**	
NBC	(:03) 1st	(:32) House	(:02) House	Local Programs							Local Programs				Sunday Today	
CW	Local Programs												Local Programs			
PBS*	NOVA		Earth Emergency		Climate Change-Facts		American Experience		Wash	Hoover	Mr. Rogers	Arthur	Molly	Wild Kratts	Elementary	Almas
ANTENNA	Burns/Allen	Burns/Allen	Jack Benny	Jack Benny	Partridge	Partridge	Dennis	Dennis	Knows Best	Knows Best	Burns/Allen	Burns/Allen	Jeannie	Jeannie	Bewitched	Bewitched
COZI	Six Million Dollar		Six Million Dollar		Six Million Dollar		Murdoch Mysteries		Paid Programs		Highway to Heaven		Highway to Heaven		Earth Ody.	Earth Ody.
H&I	12 O'Clock High		Rat Patrol	Rat Patrol	The District		The District		The District		Inventors	Science	Walk Wild	Dragonfly	Family	Eat This!
ION	Paid Programs					In Touch	Paid Prog.	In Touch	Paid Prog.	In Touch	Paid Programs					
METV	Lost in Space		Voyage/Bottom of Sea		Land of the Giants		Time Tunnel		The Invaders		Powers/ Matthew Star		Saved/Bell	Saved/Bell	Saved/Bell	Saved/Bell

◂ = Program already in progress; **(N)** = New program/episode; ♉ = Live sports event.
*PBS programming varies regionally. Check your local stations for programming availability.

	CENTRAL	8 AM	8:30	9 AM	9:30	10 AM	10:30	11 AM	11:30	12 PM	12:30	1 PM	1:30	2 PM	2:30	3 PM	3:30
	MOUNTAIN	7 AM	7:30	8 AM	8:30	9 AM	9:30	10 AM	10:30	11 AM	11:30	12 PM	12:30	1 PM	1:30	2 PM	2:30
HBO	HBO	(:09) **Space Jam: A New Legacy** ★› ('21)				(:05) Hard Knocks: Colts		(10:55) **Land** ★★› ('21) 'PG-13'		(:25) **The Day After Tomorrow** ★★› ('04)				Insecure		(:15) Insecure: The End	
	HBO2	Landscapers		(8:55) Land		(:43) Landscapers		Landscapers		(:20) **Changing Lanes** ★★★ ('02)		The White Lotus		(1:55) The White Lotus		(2:52) The White Lotus	
	HBOC	(:03) **Deck the Halls** ★› ('06) 'PG'		(:36) **The Incredible Burt Wonderstone** ★★				(:17) **Fun Size** ★›		(:44) **Serving Sara** ★ ('02, Comedy) 'PG-13'				(:24) **The Campaign** ★★› ('12)			
	HBOF	‹**Curious G**	(:18) **Dr. Dolittle: Tail to the Chief**		(9:46) **A Mouse Tale** ('15) 'PG'			(:19) **Snow Dogs** ★★ ('02) 'PG'		(12:59) **Dr. Dolittle 2** ★★› ('01)				(:27) **Flipper** ★★› ('96) 'PG'			
	HBOS	‹**Solaris** ★★★ ('02) 'PG-13'		(:25) **The Conspirator** ★★› ('10) 'PG-13'				Landscapers		(:45) **Tyler Perry's Daddy's Little Girls** ★★				**8 Mile** ★★★ ('02, Drama) 'R'			
	HBOZ	‹**Anger Management**		(:08) **Blades of Glory** ★★★ ('07)		(:42) **The Fast and the Furious** ★★› ('01)				(:29) **He Got Game** ★★★ ('98, Drama) *Ray Allen* 'R'				(2:46) **Harlem Nights**			
CINEMAX	MAX	‹**Just**	(:25) **The Banger Sisters** ★★› 'R'		(:03) **Man Up** ★★★ ('15) 'R'			(:33) **Antwone Fisher** ★★★› ('02) 'PG-13'				(:35) **Losing Isaiah** ★★★ ('95, Drama) 'R'				(:24) **Norbit**	
	MMAX	‹**Lincoln** ★★★› ('12) *Sally Field* 'PG-13'				(9:57) **Up in the Air** ★★★› ('09) 'R'				(11:47) **The Savages** ★★★› 'R'				(:42) **Fatal Attraction** ★★★› ('87) 'R'		(:42) **Assas**	
	AMAX	‹**Man on a Ledge** ('12)		(8:48) **Hard Rain** ★› ('98) 'R'				(:25) **Varsity Blues** ★★ ('99) 'R'		(:10) **Blood and Wine** ★★★ ('96) 'R'				(1:52) **Runaway Train** ★★› ('85)		(:43) **Bill&**	
	5MAX	(:10) **Lars and the Real Girl** ★★★ ('07)				(9:57) **Risky Business** ★★★ ('83)		(:37) **Disturbia** ★★› ('07, Suspense) 'PG-13'				(:22) **Welcome to Collinwood** ('02)		(2:49) **40 Days, Night**			
	MVMAX	(:08) **Master of the Shadowless Kick: Wong**				(9:47) **Wendy** ★★› ('20) 'PG-13'		(:38) **Final Analysis** ★★★ ('92, Suspense) 'R'				(:43) **Fierce People** ★★★ ('05, Drama) 'R'				(:35) **Shrink**	
	OMAX	(:12) **Code of Silence** ★★› ('85) 'R'				(9:52) **Child 44** ★★ ('15, Mystery) 'R'				(:10) **The Dark Half** ★★› ('93, Horror) 'R'				(:11) **Baggage Claim** ★› ('13) 'PG-13'			
	THMAX	‹**The Prophecy II** ('98)		(:12) **Highlander** ★★› ('86, Fantasy) 'R'				(:03) **The Relic** ★★ ('97, Horror) 'R'				(12:53) **Kin** ★★ ('18) 'PG-13'		(:36) **Birthday Girl** ★★› ('01) 'R'			
SHOWTIME/TMC	SHO	‹**Ricky Powell: The Individualist**		(:45) You're Watching Video Music Box				(:45) **The Manchurian Candidate** ★★★ ('04) 'R'						**21 Bridges** ★★› ('19, Action) 'R'		(:45) **Reind**	
	SHO2	Shameless *Summertime*		Shameless		Shameless		Shameless		Shameless *Father's Day*		Shameless		Shameless		Shameless *Parenthood*	
	SHOBET	**Moonlight** ★★★› ('16, Drama) 'R'				**It Comes at Night** ★★★ ('17)		(:45) **A Thousand Words** ★› ('12) 'PG-13'				**Reign Over Me** ★★★ ('07, Drama) 'R'				(:35) **Scary**	
	SHOF	‹**Minari**	(:45) **A Very British Christmas** ('19)		(:15) **Hoosiers** ★★★ ('86, Drama) 'PG'			(:10) **The Natural** ★★★› ('84, Drama) 'PG'						**Last Holiday** ★★› ('06) 'PG-13'			
	SHON	**The Match** ('21, Historical Drama) 'NR'				**Six Minutes to Midnight** ('20)		(:45) **Paradise Cove** ('21, Suspense) 'NR'				**Blithe Spirit** ('20, Comedy) 'PG-13'		(:10) Andy		(:35) **Last**	
	SHOS	‹**Meek's Cutoff** ('10)		**The Real Charlie Chaplin** ('21) 'NR'				**Adam Sandler's-Crazy Nights**				**Ain't Them Bodies Saints** ★★★		(:05) **The Hummingbird Project** ★★› ('18)			
	SHOWN	‹**The Children Act** ★★› ('17) 'R'		**How to Build a Girl** ('19) 'R'				(:15) **Songs My Brothers Taught Me** ('15) 'NR'				**Hot Summer Nights** ★★ ('17, Suspense) 'R'				**House-Sand**	
	SHOX	‹**Friday the 13th - Part III** ★› 'R'		(:20) **The Guard** ★★★ ('11) 'R'				**Gladiator** ★★★› ('00, Historical Drama) 'R'						(:35) **Come Play** ★★› ('20)		(:15) **Hereditary** ('18)	
	TMC	‹**Anywhere**	**The War With Grandpa** ★★		(:05) **Amy** ★★★› ('15, Documentary) 'R'					(:15) **Dreamland** ('19, Drama) *Margot Robbie* 'R'				**The Way We Were** ★★★› ('73) 'PG'			
STARZ	STARZ	‹**Naked**	(:41) Hightown		(:43) **The Change-Up** ★★ ('11, Comedy) 'R'			(:39) **Going the Distance** ★★› ('10) 'R'				(:23) **Naked Singularity** ('21) 'R'				Power Book II: Ghost	
	STRZCI	‹**Critical Thinking** ('20, Drama) 'NR'		(:29) **City of Lies** ★★ ('18, Crime Drama) 'R'				(:23) **Rachel Getting Married** ★★★› ('08)						(:19) **Forrest Gump** ★★★★ ('94) 'PG-13'		(:44) **Im So**	
	STRZCO	‹**Paul** ('11)	(:23) **The Family Fang** ★★★ 'R'		(:11) **Galaxy Quest** ★★★ ('99, Comedy) 'PG'			(11:56) **Shaun of the Dead** ('04) 'R'				(:38) **Paul** ★★› ('11, Comedy) *Simon Pegg* 'R'				(:25) **Attack**	
	STRZED	(:04) **The Cookout** ★› ('04)		(:36) **Monster Hunter** ★★ ('20) 'PG-13'				(:22) **12 Mighty Orphans** ★★› ('21) 'PG-13'				(:22) **The Call** ★★ ('13) 'R'				(2:59) **White House**	
	STRZIB	‹**The Misfits** ('21) 'R'		**Hero Wanted** ('08, Suspense) 'R'		(:38) **Kings** ★› ('17, Drama) 'R'				(:07) **Bloodshot** ★★ ('20, Action) 'PG-13'				(1:59) **In the Mix** ★› ('05) 'PG-13'		(:37) **Origi**	
	STRZKF	‹**Elephant**	(:42) **Bears** ★★★ ('14)			**The Good Dinosaur** ★★★ ('15)		(:36) **The Last Unicorn** ★★★				(:10) **Combat Wombat** ('20)				(:37) **Far From Home: Yellow Dog**	
STARZ ENCORE	ENCORE	‹**A Knight's Tale** ('01)		**Alvarez Kelly** ★★★ ('66, Western) 'NR'				(10:54) **Lakeview Terrace** ★★› ('08) 'PG-13'				(12:49) **Up in Smoke** ★★› ('78)				(:19) **The Grudge** ★› ('20) 'R'	
	EACTN	‹**Bad Girls** ★★ ('94)		**Tremors** ★★› ('90) 'PG-13'				(:38) **Tremors 2: Aftershocks** ★★› ('96)				(:20) **Tremors 3: Back to Perfection**		(:06) **Tremors 4: The Legend Begins** ★› ('04)			
	ECLASS	‹Damages	(:28) Damages		(:18) Dama		(:04) Damages		(10:50) Da		(:38) Damages		(:25) Dama		(:13) Damages		(1:56) Dam		(:42) Damages		(:29) Dama
	EBLACK	‹**Blue Streak** ★› ('99) 'PG-13'				(:16) **Men of Honor** ★★★ ('00, Biography) 'R'				(:27) **The Fan** ★› ('96, Suspense) 'R'				(:26) **Stomp the Yard** ★★› ('07) 'PG-13'		(:23) **This**	
	EFAMLY	‹**Pit Pony** ('97, Drama) 'NR'		(:20) **Big** ★★★› ('88) 'PG'				(:06) **Spy Kids-Time in the World**				(:35) **Jimmy Neutron: Boy Genius**		(1:59) **Prancer** ★★› ('89) 'G'		(:44) **Butto**	
	ESUSP	‹**Nobel Son**	(:43) **Turbulence** ★› ('97, Suspense) *Ray Liotta*		(:26) **After Earth** ★› ('13)					(:08) **Phoenix** ★★› ('98, Crime Drama)				(1:58) **Dune** ★★ ('84, Science Fiction) *Sting*			
	EWESTN	Wanted ...	(:27) Wante	(8:55) Wan	(:23) Wante	(9:50) Wan	(:18) Wante	(10:46) Wa	(:42) Wante	(:10) Wante	(:38) Wante	(:06) Wante	(:33) Wante	Wanted ...	(:29) **The Tall Men** ★★★ ('55)		
	EPIX	Condor		(8:50) **The Marksman** ★★ ('21)				(:40) **Skyfall** ★★★› ('12, Action) *Daniel Craig, Judi Dench*				(:05) **The Duchess** ★★★ ('08) *Keira Knightley*		(2:55) **What's Eating**			
	EPIX2	‹**Horizon**	(:40) **Pain & Gain** ★★ ('13, Action) *Mark Wahlberg*					(10:50) **Charlie's Angels** ★★★			**Resident Evil** ★★ ('02, Horror)			(:15) **Paycheck** ★★ ('03, Science Fiction)			
	EPIXH	‹**Silence** ★★★ ('16) *Adam Driver*		(:45) **The Last of the Mohicans** ★★★ ('92)				(:40) **The Warriors** ★★★ ('79)				(:15) **G.I. Jane** ★★★ ('97, Drama) *Demi Moore*				(:25) **Time**	

	CENTRAL	8 AM	8:30	9 AM	9:30	10 AM	10:30	11 AM	11:30	12 PM	12:30	1 PM	1:30	2 PM	2:30	3 PM	3:30
	MOUNTAIN	7 AM	7:30	8 AM	8:30	9 AM	9:30	10 AM	10:30	11 AM	11:30	12 PM	12:30	1 PM	1:30	2 PM	2:30
	A&E	Court Cam	Court Cam	Court Cam	Court Cam	Court Cam		**John Wick: Chapter 2** ★★★ ('17, Action) *Keanu Reeves, Common*						**John Wick** ★★★ ('14, Action) *Keanu Reeves*			
	AHC	The Civil War: Brothers		The Civil War: Brothers		The Civil War: Brothers		The Civil War: Brothers		Project Nazi		Hitler (Part 1 of 6)		Hitler (Part 2 of 6)		Hitler (Part 5 of 6)	
	AMC	‹**Lethal Weapon** ('87)		**Lethal Weapon 2** ★★★› ('89, Action) *Mel Gibson*				**Lethal Weapon 3** ★★★ ('92, Action) *Mel Gibson*						**Lethal Weapon 4** ★★ ('98, Action)			
	APL	North Woods Law		North Woods Law		North Woods Law		North Woods Law		Lone Star Law		Lone Star Law		Lone Star Law		Lone Star Law	
	AXSTV	Chicago		Paid Prog.		Stevie Nicks: 24 Karat Gold: The Concert					(:45) AXS	Bad Company Live at Red Rocks		The Who: Tommy: Royal Albert			
	BBCA	Top Gear		Top Gear		**Conan the Barbarian** ★★ ('11, Adventure) *Jason Momoa*				**Eraser** ★★› ('96, Action) *Arnold Schwarzenegger*						**Red October**	
	BET	Prince	Prince	Prince	Prince	Live Single	Live Single	Live Single	Live Single	Live Single	Live Single	**Sleepless** ★★ ('17, Action) *Jamie Foxx, Michelle Monaghan*					
	C&I	City Confidential		City Confidential		City Confidential		Monstresses		Monstresses		Monstresses		Jacked	Jacked	Jacked	Jacked
	CMT	Hot 20 Countdown						Reba		**Monster-in-Law** ★★ ('05, Romance-Comedy) *Jane Fonda*				Movie			
	CNBC	Paid Programs		Premiership Rugby (L)				Paid Programs						Undercover Boss		Undercover Boss	
	CNN	State of the Union With		CNN Special Report		Reliable Sources Brian		State of the Union With		CNN Newsroom		CNN Newsroom		CNN Newsroom		CNN Newsroom	
	COM	The Office	(:45) The Office		The Office	The Office	The Office	The Office	The Office	The Office	The Office	The Office	The Office	The Office	The Office	The Office	The Office
	COOK	Cheap Eats	Cheap Eats	Food Paradise		Best Thing	Best Thing	Best Thing	Best Thing	Bizarre	Bizarre	Delicious	Delicious	Delicious	Delicious	Man, Food	Man, Food
	DISC	Dirty Jobs *Pig Farmer*		Dirty Jobs *Buoy Cleaner*		Dirty Jobs		Dirty Jobs		Dirty Jobs		Dirty Jobs		Dirty Jobs		Dirty Jobs	
	DISN	Ghost	Amphibia	Ladybug	GhostForce	GhostForce	Ladybug	Ladybug	Big City	Big City	Big City	Big City	Big City	Big City	Big City	Ghost	Ghost
	DLC	Man; 80lb Groin		Super Surgery		Family by the Ton		Family by the Ton		Family by the Ton		My 600-Lb. Life		My 600-Lb. Life		My 600-Lb. Life	
	ESPN	SportsCenter (L)		Sunday NFL Countdown (L)						SEC Storied		High School Football *Under Armour All-America Game* (L)					
	ESPN2	Daily Wager (L)		Fantasy Football Now (L)						Women's College Basketball *Teams TBA*				Women's College Basketball (L)			
	EWTN	‹ Mass (L)	Holy	Bookmark	Saint Louis Marie De Montfort			Solemn Mass of the Epiphany **(N)** (L)		In Concert *Haydn's Creation*					Rosary	Vaticano	Savoring
	FLIX	**Young Adult** ★★★ ('11)			(:45) **Boy** ★★★ ('10)			(:15) **Gridiron Gang** ★★› ('06, Crime Drama) *The Rock*					**Out of the Furnace** ★★★ ('13)				**Ginger**

Not all networks are available in all areas.

CENTRAL	8 AM	8:30	9 AM	9:30	10 AM	10:30	11 AM	11:30	12 PM	12:30	1 PM	1:30	2 PM	2:30	3 PM	3:30
MOUNTAIN	7 AM	7:30	8 AM	8:30	9 AM	9:30	10 AM	10:30	11 AM	11:30	12 PM	12:30	1 PM	1:30	2 PM	2:30
FNC	◂FOX and Friends (L)		Maria Bartiromo (L)		MediaBuzz **(N)** (L)		Fox News Live **(N)** (L)		Fox News Live **(N)** (L)		FOX News Sunday		Maria Bartiromo		Fox News Live **(N)** (L)	
FOOD	Pioneer	Pioneer	Pioneer	Pioneer	Girl-Farm	Girl-Farm	Delicious	Delicious	The Kitchen		Guy's Grocery Games		Guy's Grocery Games		Guy's Grocery Games	
FREFM	◂**Keeping Up With the Joneses**		**The Hangover** ★★★ ('09, Comedy) *Bradley Cooper*						The Office	The Office	The Office	The Office	The Office	The Office	The Office	The Office
FS1	College Basketball *New Mexico at Nevada*				TMZ Sports	World Cup	Women's College Basketball *Providence at Butler* (L)				Big East		Horse Racing *America's Day at the Races* (L)			
FX	**Alita: Battle Angel** ★★½ ('19, Science Fiction)					**Bumblebee** ★★★ ('18, Action) *Hailee Steinfeld*					**Spider-Man: Far From Home** ★★★½ ('19, Action) *Tom Holland*					
FXM	**Eyewitness** ★★½ ('81, Suspense)		(:45) **Cleopatra** ★★★ ('63, Historical Drama) *Elizabeth Taylor, Richard Burton*										**The Expendables 3** ★★ ('14, Action)			
FXX	◂**Mortal Engines** ★★		**Good Boys** ★★½ ('19, Comedy)				King of Hill	King of Hill	King of Hill	King of Hill	Simpsons	Simpsons	Simpsons	Simpsons	Simpsons	Simpsons
GMSHW	America	America	America	America	America	America	Ma. Minds	Ma. Minds	Ma. Minds	Ma. Minds	Chain Rea.	Chain Rea.	Chain Rea.	Chain Rea.	America	America
GOLF	◂PGA Golf				PGA Tour Golf *Bermuda Championship, Final Round*						PGA Golf					
HALL	◂**Sugar Plum Twist**		**Christmas in Evergreen: Letters to Santa** ('18)				**Christmas Made to Order** ('18) 'TVG'				**Christmas Next Door** ('17) *Jesse Metcalfe* 'TVG'				**Christmas Cont**	
HALLMV	**A Godwink Christmas** ('18, Drama) 'TVG'				**A Godwink Christmas: Meant for Love** ('19)				**A Godwink Christmas: Second Chance, First**				**A Godwink Christmas: Miracle of Love** ('21)			
HGTV	Love It or List It		Love It or List It		Love It or List It		Love It or List It		Home Town		Home Town		Home Town		Home Town	
HIST	The Men Who Built America: Frontiersmen				The Men Who Built America: Frontiersmen				The Men Who Built America: Frontiersmen				Built America		Built America	
HSN	KORRES Beauty **(N)**		Create the Life		Create the Life		NordicTrack **(N)**		DG2 by Diane Gilman		Boots & More **(N)**		Tony Little Health		NordicTrack **(N)**	
ID	Ice Cold Killers		Ice Cold Killers		Ice Cold Killers		Ice Cold Killers		American Monster		American Monster		American Monster		American Monster	
IFC	**Men at Work** ★★ ('90, Comedy)				(:15) **Wayne's World 2** ★★½ ('93, Comedy)				(:15) **Let's Be Cops** ★★ ('14, Comedy) *Jake Johnson*					(:45) **The Dukes of Hazzard** ★★		
INSP	Cheyenne		Cheyenne		Daniel Boone		Daniel Boone		Gunsmoke *Root Down*		**Two Mules for Sister Sara** ★★★ ('70, Western)				Virginian	
LIFE	Joel Osteen	Paid Prog.	**Death She Wrote** ('21, Suspense)				**Designed for Death** ('21, Suspense)				**Soccer Mom Madam** ('21, Docudrama)				**Marine's Wife**	
LMN	◂**Psycho Granny** ('19)		**Deceived by My Mother-in-Law** ('21)				**Psycho Sister-in-Law** ('20, Suspense) 'TV14'				**Deranged Granny** ('20, Suspense) 'TV14'				**A Mother's Lie** ('21)	
MAGN	Fixer Upper		Fixer Upper		Fixer Upper		Fixer Upper		Barnwood Builders		Barnwood Builders		Barnwood Builders		Barnwood Builders	
MOTOR	Bitchin' Rides		Garage	Truck U	Car Fix	Garage	Four	Hot Rod	Car Fix	Garage	Garage Squad		Garage Squad		Garage Squad	
MPLEX	◂**Daisy's Dream** ('21)		(8:50) **Roxanne** ★★★ ('87)				(:39) **Charlie St. Cloud** ★★ ('10, Drama)			(:20) **Cry Freedom** ★★★ ('87, Historical Drama)					(2:59) **Riding in Cars**	
MSNBC	Velshi **(N)** (L)		The Sunday Show With Jonathan Capehart **(N)** (L)				Alex Witt Reports **(N)** (L)		Alex Witt Reports **(N)** (L)		Alex Witt Reports **(N)** (L)		Yasmin Vossoughian (L)		Yasmin Vossoughian (L)	
NATGEO	When Sharks Attack		When Sharks Attack		When Sharks Attack		Monster Fish		Monster Fish		Monster Fish		To Catch a Smuggler		To Catch a Smuggler	
NGWLD	The Incredible Dr. Pol		The Incredible Dr. Pol		The Incredible Dr. Pol		The Incredible Dr. Pol		The Incredible Dr. Pol		The Incredible Dr. Pol		Running Wild		Running Wild	
OWN	Dr. Phil		Dr. Phil		Super Soul Sunday		Super Soul Sunday		Ready to Love		Ready to Love		Ready to Love		Ready to Love	
OXYG	Real Murders		Real Murders		Real Murders		Snapped		Snapped		Snapped		Snapped		Snapped	
PARMT	◂**The Magnificent Seven** ★★½ ('16, Western)				Yellowstone		Yellowstone		Yellowstone		Yellowstone		Yellowstone		Yellowstone	
POP	◂Scorpion (Part 2 of 2)		(8:52) Scorpion		(9:56) Scorpion		(10:58) Scorpion		Scorpion		Scorpion *Sci Hard*		Scorpion *Queen Scary*		NCIS: New Orleans	
QVC	◂Sunday Mornings with Pat & Dan **(N)** (L)				Dyson: Designs (L)		In the Kitchen With David						Dyson: Designs (L)		Lug - Bags & Acc. (L)	
SCI	◂Stonehenge: Land		Mysteries of the Abandoned				Mysteries-Abandoned		Mysteries-Abandoned		Mysteries-Abandoned		Mysteries-Abandoned		Mysteries-Abandoned	
SMITH	Mighty Cruise Ships		Mighty Cruise Ships		Mighty Cruise Ships		Mighty Trains		Mighty Trains		Mighty Trains		Mighty Trains		Mighty Trains *Kiwi Rail*	
SONY	◂**First Men in the Moon** ★★½		(:35) **The 3 Worlds of Gulliver** ★★½ ('60)				**Redbelt** ★★★ ('08, Drama) *Chiwetel Ejiofor*				(:25) **Borderline** ★★½ ('02)				(:15) **Better Way**	
SUND	◂Columbo	Columbo *By Dawn's Early Light*				(:45) Columbo *Double Exposure*				Columbo *Swan Song*				(:45) Columbo *A Friend in Deed*		
SYFY	Resident Alien		Resident Alien		Resident Alien		Resident Alien		Resident Alien		Resident Alien		Resident Alien		**Chronicles-Ridd**	
TBN	Jentezen	David	R. Jeffress	Winning	Joel Osteen	Daily Hope	Jackson	In Touch	PowerPoint	Written	Gregory	Mazzapica	Dave and	Hagee Min	Bethel	Blessed
TBS	Friends	Friends	Friends	Friends	**Johnson Family Vacation** ★★ ('04, Comedy)				**Talladega Nights: The Ballad of Ricky Bobby**		**Rush Hour** ★★★ ('98, Action) *Jackie Chan*					
TCM	◂**Adam's Rib** ('49)		**Repeat Performance** ★★½ ('47, Drama)				**Romeo and Juliet** ★★★½ ('36, Romance)				(:15) **The More the Merrier** ★★★½ ('43)				(:15) **Light in Piazza**	
TLC	Sister Wives		Sister Wives		Sister Wives		90 Day Fiancé		90 Day Fiancé		90 Day Fiancé		90 Day Fiancé		90 Day Fiancé	
TNT	NCIS: New Orleans		NCIS: New Orleans *X*		**Black Panther** ★★★½ ('18, Action) *Chadwick Boseman*						(:02) **Avengers: Infinity War** ★★★ ('18, Action) *Robert Downey Jr.*					
TRU	World's Dumbest ...		Imp. Jokers	Imp. Jokers	Imp. Jokers	Imp. Jokers	Imp. Jokers	Imp. Jokers	Tacoma FD	Tacoma FD	Imp. Jokers	Imp. Jokers	Imp. Jokers	Imp. Jokers	Imp. Jokers	Imp. Jokers
TRAVEL	Food Paradise		Food Paradise		Food Paradise		Mountain Monsters		Mountain Monsters		Mountain Monsters		Mountain Monsters		Mountain Monsters	
TVLAND	Gold Girls	Gold Girls	Gold Girls	Gold Girls	Gold Girls	Gold Girls	Mike	Mike	Mike	Mike	Mike	Mike	Mike	Mike	Mike	Mike
UNIV	◂Despierta América		Al punto con Jorge		Aquí y ahora		**El cielo en tu mirada** ('12) *Mané De La Parra*				Como dice el dicho		República deportiva (L)		La rosa de Guadalupe	
UP	Little House on Prairie		Little House on Prairie		Little House on Prairie		Little House on Prairie		**The Perfect Wedding Match** ('21, Romance)				**Groomzilla** ('18, Romance-Comedy) 'TVPG'			
USA	⚽ Premier League Soccer: *Toffees vs Seagulls* (L)				Premier	⚽ Premier League Soccer *Chelsea vs Liverpool* (L)			Prem Goal Zone		College Basketball *Davidson at VCU* (L)				Last Man	
WE	Paid Programs		Law & Order		Law & Order *Phobia*		Law & Order		Law & Order		Law & Order		NCIS *Requiem*		NCIS	

BROADCAST	8 AM	8:30	9 AM	9:30	10 AM	10:30	11 AM	11:30	12 PM	12:30	1 PM	1:30	2 PM	2:30	3 PM	3:30
ABC	Local Programs		This Week		Local Programs		Local Pro	Local Pro	Local Programs		AKC National Championship					
CBS	CBS News Sunday Morning **(N)**		Face the Nation **(N)**			Local Pro	The NFL Today (L)		NFL Football (L)						NFL Football (L)	
FOX	Local Programs				FOX NFL Kickoff (L)		FOX NFL Sunday (L)		NFL Football (L)							Ftbll(L)
NBC	Meet the Press **(N)**		Local Programs					Local Pro	Local Programs		All-American Dream		Monster Jam		Supercross Preview	
CW	Local Programs												Local Programs			
PBS*	Curious	Tiger	Donkey	Elinor	Sesame St.	Pinkalicious	Dinosaur	Cyberchase	Contrary	Earth Emergency		Austin City Limits		Chefs Life	No Passport Required	
ANTENNA	The Ropers	3's Crowd	Hazel	Hazel	Partridge	Partridge	B. Miller	B. Miller	Alice	Alice	Too Close	Too Close	Too Close	Too Close	Two Dads	Two Dads
COZI	Wild Child	One Team	Voyager	Saving Pets	Heartland *Jackpot!*		Heartland *One Day*		Heartland *Local Hero*		Heartland *Mood Swings*		Heartland		Heartland *Lost Song*	
H&I	Batman	Batman	Wonder Woman		Superman	Superman	The Untouchables		The Untouchables		The Untouchables		The Untouchables		Walker, Texas Ranger	
ION	Paid Programs				Hawaii Five-0		Hawaii Five-0		Hawaii Five-0		Hawaii Five-0 *Ka Luhi*		Hawaii Five-0 *Ka'ili Aku*		Hawaii Five-0	
METV	Saved/Bell	Saved/Bell	Flintstones	Flintstones	Flintstones	The Jetsons	Brady	Brady	Brady	Brady	Gilligan	Gilligan	Gilligan	Gilligan	Mama's	Mama's

◂ = Program already in progress; **(N)** = New program/episode; ⚽ = Live sports event.
*PBS programming varies regionally. Check your local stations for programming availability.

2 Sunday

	CENTRAL	4 PM	4:30	5 PM	5:30	6 PM	6:30	7 PM	7:30	8 PM	8:30	9 PM	9:30	10 PM	10:30	11 PM	11:30
	MOUNTAIN	3 PM	3:30	4 PM	4:30	5 PM	5:30	6 PM	6:30	7 PM	7:30	8 PM	8:30	9 PM	9:30	10 PM	10:30
HBO	HBO	◂Insecure:	(:25) **Wonder Woman 1984** ★★› ('20, Action) 'PG-13'					**Promising Young Woman** ★★★› ('20) 'R'				Euphoria: F... Anyone		(9:50) Trouble Don't		(10:55) **Memento** ('00)	
	HBO2	◂The White Lotus		(4:49) The White Lotus		(5:50) The White Lotus		**R.I.P.D.** ★› ('13, Action) 'PG-13'		(:40) **Surrogates** ★★› ('09)				(:15) **Changeling** ★★★ ('08, Drama) 'R'			
	HBOC	◂**The Answer Man** ★★ ('09) 'R'		(:27) **The Double** ★★★ ('13) 'R'				**Kajillionaire** ★★★› ('20) 'R'		(:45) **Prince Avalanche** ★★★ ('13) 'R'				(:19) **Humpday** ★★★ ('09) 'R'			
	HBOF	(:03) **Chasing Mavericks** ★★ ('12) 'PG'				**Mighty Morphin Power Rangers**		(:35) **I Am Number Four** ★★ ('11) 'PG-13'				(:25) **Moonrise Kingdom** ★★★›				(10:59) **Independence**	
	HBOS	◂**8 Mile** 'R'	(:25) **Bob Einstein**		(:45) How		(:15) **Seeking a Friend-End of the World**			**Thelma & Louise** ★★★ ('91) 'R'				(:10) **Hotel Rwanda** ★★★ ('04) 'PG-13'			
	HBOZ	◂**Harlem**	(:42) **The Empty Man** ★› ('20, Horror) *Owen Teague* 'R'					**Collateral** ★★★ ('04, Suspense) 'R'				**Judas and the Black Messiah** ★★★› ('21)				(:06) **Phone Booth** ('02)	
CINEMAX	MAX	◂**Norbit** ★› ('07)		(:08) **Against the Ropes** ★★ ('04) 'PG-13'				**Gangster Squad** ★★ ('13, Crime Drama) 'R'				(8:55) **Runner Runner** ★› ('13)			(:28) **My Cousin Vinny** ★★★›		
	MMAX	◂**Assassins** ★★ ('95, Action) 'R'				(5:55) **Red Dragon** ★★★ ('02, Suspense) 'R'				**Cinderella Man** ★★★› ('05, Biography) 'PG-13'					(:25) **The Man With the Iron Fists**		
	AMAX	◂**Bill & Ted's Bogus Journey** ★★		(:17) **The Tuxedo** ★› ('02)				(6:56) **Bandits** ★★› ('01, Comedy) 'PG-13'				**Snitch** ★★› ('13, Crime Drama) 'PG-13'				(10:53) **Legend-Herc**	
	5MAX	◂**40 Days**	(:25) **At First Sight** ★★ ('99, Romance) 'PG-13'		(:34) **The Purge** ★★ ('13) 'R'					**The Voices** ('14, Comedy) 'R'			(:44) **School Dance** ('14) *Luenell* 'R'			(:11) **Matchstick Men**	
	MVMAX	◂**Shrink** ★★ ('09, Drama) 'R'		(:19) **Say Anything...** ★★★ ('89)				**EMMA.** ★★★ ('20, Romance) 'PG'				**The Cider House Rules** ★★★› ('99, Drama)				(:07) **Grand Canyon** 'R'	
	OMAX	(:02) **Dracula Untold** ★★ ('14)		(:35) **Irresistible** ★★ ('20, Comedy) 'R'				(:17) **The High Note** ★★› ('20)				(:10) **How to Be Single** ★★ ('16) 'R'				**Machine Gun**	
	THMAX	(:07) **Runner Runner** ★› ('13) 'R'		(:39) **Down a Dark Hall** ('18, Horror) 'PG-13'				(:16) **Rosewater** ★★★ ('14) 'R'				**American Gigolo** ★★ ('80, Drama) 'R'				(10:57) **Stoker** ★★›	
SHOWTIME/TMC	SHO	◂**Reindeer Games** ★★ ('00) 'R'		VICE		Yellowjackets		Dexter: New Blood		Dexter: New Blood **(N)**		Yellowjackets **(N)**		Dexter: New Blood		Yellowjackets	
	SHO2	Shameless		Shameless		Shameless		Shameless		**Philadelphia** ★★★ ('93, Drama) 'PG-13'				(:10) **Titanic** ★★★★ ('97) 'PG-13'			
	SHOBET	◂**Scary Movie 2** ★›		**Patriot Games** ★★★ ('92, Suspense) 'R'				**In Fabric** ('18, Horror) *Sidse Babett Knudsen* 'R'				**It Comes at Night** ★★★ ('17)			(:35) **Walking Tall** ★★ ('04)		
	SHOF	◂**Holiday**	(:25) **A Raisin in the Sun** ★★› ('08) 'NR'		(:40) Mom			**Lee Daniels' The Butler** ★★★ ('13) 'PG-13'				(:15) **The Natural** ★★★› ('84, Drama) 'PG'					(:35) **Love**
	SHON	◂**Last Call** ('21) 'R'		(:15) **The Guest** ★★★ ('14, Action) 'R'				**The Mauritanian** ★★› ('21, Drama) 'R'				(:15) **Six Minutes to Midnight** ('20) 'PG-13'				**Get Rich or Die Tryin'**	
	SHOS	**Mid90s** ★★★ ('18) 'R'			**Adam Sandler's-Crazy Nights**			**Total Recall** ★★★ ('90, Science Fiction) 'R'				**The Survivalist** ('21, Action) 'R'			Even More Funny Women of a		
	SHOWN	◂**House-Sand**		(:10) **Misery** ★★★ ('90, Horror) 'R'				**The Hollars** ★★› ('16) 'PG-13'		**Big Stone Gap** ('14) 'PG-13'				(:15) **House of Sand and Fog** ★★★ ('03) 'R'			
	SHOX	◂**Hereditary** ★★★› ('18) 'R'			**Anaconda** ★ ('97) 'PG-13'			**Gladiator** ★★★› ('00, Historical Drama) 'R'					(:45) **Pulp Fiction** ★★★★ ('94, Crime Drama) 'R'				
	TMC	**Morris From America** ★★★ 'R'			**Scary Movie V** ★ ('13) 'PG-13'			**The War With Grandpa** ★★			(:35) **Eighth Grade** ★★★› ('18)			(:10) **The Company Men** ★★★ ('10) 'R'			
STARZ	STARZ	(:03) Power Book II		(:02) Power Book II		Power Book II: Ghost		Power Book II: Ghost		**The Change-Up** ★★ ('11, Comedy) 'R'				(9:58) **Demolition Man** ★★› ('93) 'R'			
	STRZCI	◂**I'm So Excited!** ★★› ('13) 'R'		(:17) **The Kids Are All Right** ('10)				(:06) **City of Lies** ★★ ('18, Crime Drama) 'R'				**Forrest Gump** ★★★★ ('94, Comedy-Drama) 'PG-13'				(:27) **Seve**	
	STRZCO	◂**Attack the Block** ('11)	(4:56) **Mystery Men** ★★› ('99) 'PG-13'					**Galaxy Quest** ★★★ ('99) 'PG'		(:45) **Paul** ★★› ('11, Comedy) *Simon Pegg* 'R'				(:32) **Shaun of the Dead** ★★★			
	STRZED	◂**White House Down**		(:13) Hightown		(:14) **Monster Hunter** ★★ ('20) 'PG-13'				**The Cookout** ★› ('04) 'PG-13'		(:31) **White House Down** ★★ ('13, Action) 'PG-13'					
	STRZIB	◂**The Original Kings of Comedy** 'R'		(:35) **Connors' War** ★› ('06) 'R'				(:08) **Bloodshot** ★★ ('20, Action) 'PG-13'				**Kings** ★› ('17, Drama) 'R'			(:29) **Original Kings of Comedy**		
	STRZKF	◂**Elephant Kingdom** ('16) 'PG'			(:41) **Bears** ★★★ ('14) 'G'			**The Good Dinosaur** ★★★ ('15)			(:35) **Little Women** ★★★› ('19, Drama) 'PG'					(10:51) **So Undercover**	
STARZ ENCORE	ENCORE	◂**A Knight's Tale** ★★› ('01, Action) 'PG-13'		(:14) **Can't Hardly Wait** ★★ ('98) 'PG-13'				(7:59) **Up in Smoke** ★★› ('78)				(:28) **Lakeview Terrace** ★★› ('08) 'PG-13'				(:23) **Fun**	
	EACTN	◂**Tremors 5: Bloodlines** ('15) 'PG-13'		**Tremors: A Cold Day in Hell** ('18)				(:10) **Tremors** ★★› ('90, Horror) 'PG-13'				(8:48) **Tremors 2: Aftershocks** ('96)		**Tremors 3: Back to Perfection**			
	ECLASS	◂Damages	(:16) Dama	Damages		(5:52) **Donnie Brasco** ★★★› ('97) 'R'				**The Devil Wears Prada** ★★★ ('06) 'PG-13'				(9:52) **Bugsy** ★★★› ('91, Biography) 'R'			
	EBLACK	◂**This Is the End** ('13)		(:12) **Men of Honor** ★★★ ('00, Biography) 'R'					(:23) **Blue Streak** ★› ('99) 'PG-13'			**Stomp the Yard** ★★› ('07, Drama) 'PG-13'				(10:57) **The Fan** ★›	
	EFAMLY	◂**Buttons: Tale**		(:14) **Big** ★★★› ('88, Children's) 'PG'				**Jimmy Neutron: Boy Genius** ('01)		(:24) **Spy Kids-Time in the World**				(9:53) **Prancer** ★★› ('89) 'G'		(:38) **Red**	
	ESUSP	◂**Dune** ('84)	(:17) **Turbulence** ★› ('97)			**Elysium** ★★★ ('13, Science Fiction)				(7:52) **After Earth** ★› ('13)			(:35) **Dune** ★★ ('84, Science Fiction) *Kyle MacLachlan, Sting*				
	EWESTN	◂**Tall Men**	(:33) **Across the Wide Missouri** 'NR'			(5:54) **Lone Star** ★★› ('52) 'NR'		**Two Flags West** ★★› ('50) 'NR'			(:04) **Mackenna's Gold** ★★› ('69) 'PG'					(:15) **Ride Beyond**	
	EPIX	◂**What's Eating**		(4:55) **An Officer and a Gentleman** ★★★				**Summer Days, Summer Nights**			(:45) **Moulin Rouge** ★★★ ('01, Musical) *Nicole Kidman*					(10:55) **Sense-Sensbilty**	
	EPIX2	(:15) **G.I. Joe: Retaliation** ★★ ('13, Action)				(:05) Condor		Condor		(7:50) **Terminator: Dark Fate** ★★› ('19)				**The Avengers** ★★★› ('12, Action)			
	EPIXH	◂**Time Freak** ('18)		(:10) **Love and Monsters** ★★★ ('20, Fantasy)				**Bill & Ted Face the Music** ('20)			(:35) **Spontaneous** ★★★› ('20, Comedy)			(:20) **Coneheads** ★★› ('93)			

	CENTRAL	4 PM	4:30	5 PM	5:30	6 PM	6:30	7 PM	7:30	8 PM	8:30	9 PM	9:30	10 PM	10:30	11 PM	11:30
	MOUNTAIN	3 PM	3:30	4 PM	4:30	5 PM	5:30	6 PM	6:30	7 PM	7:30	8 PM	8:30	9 PM	9:30	10 PM	10:30
	A&E	**John Wick: Chapter 2** ★★★ ('17, Action) *Keanu Reeves, Common*						**John Wick: Chapter 3: Parabellum** ★★★› ('19, Action) *Halle Berry*						(:04) **John Wick** ★★★ ('14, Action)			
	AHC	Hitler (Part 3 of 6)		Hitler (Part 4 of 6)		Hitler (Part 6 of 6)		Against the Odds		Against the Odds		World War II in Color		World War II in Color		Against the Odds	
	AMC	◂**Lethal Weapon 4** ('98)		**Enemy of the State** ★★★ ('98, Suspense) *Will Smith, Gene Hackman*				**Men in Black** ★★★ ('97, Action) *Will Smith*				**Men in Black II** ★★ ('02, Action) *Will Smith*					
	APL	Lone Star Law		Lone Star Law		Lone Star Law		Lone Star Law: Uncuffed *Wreaking Havoc* **(N)**				Lone Star Law		Lone Star Law		Lone Star Law	
	AXSTV	Van Morrison: San Francisco Jazz Center				Top Ten	Top Ten	Top Ten	Legends	Legends	Legends	Top Ten	Top Ten	Top Ten	Legends	Legends	Legends
	BBCA	◂**The Hunt for Red October** ★★★› ('90)				**Fury** ★★★ ('14, War) *Brad Pitt, Shia LaBeouf*						**The Hunt for Red October** ★★★› ('90, Suspense) *Sean Connery*					
	BET	**The Equalizer** ★★› ('14, Action) *Denzel Washington, Marton Csokas*						**Tyler Perry's Why Did I Get Married?** ★★› ('07, Comedy-Drama)						Martin	Martin	Martin	Martin
	C&I	Jacked	Jacked	Manhunters	Manhunters	Manhunters	Manhunters	Jacked	Jacked	Jacked	Jacked	Manhunters	Manhunters	Manhunters	Manhunters	Jacked	Jacked
	CMT	◂Movie	**Monster-in-Law** ★★ ('05, Romance-Comedy) *Jane Fonda*					TBA		Movie					Reba	Reba	Reba
	CNBC	Undercover Boss		Undercover Boss *Orkin*		Undercover Boss		Undercover Boss		Undercover Boss		Undercover Boss		Undercover Boss		Undercover Boss	
	CNN	CNN Newsroom		CNN Newsroom		CNN Newsroom		CNN Newsroom		Carole King and James Taylor				The Seventies		Carole King	
	COM	The Office	(:45) The Office		The Office	The Office	The Office	The Office	The Office	The Office	The Office	The Office	The Office	The Office	The Office	South Park	South Park
	COOK	Man, Food	Man, Food	Man, Food	Man, Food	Carn Eats	Carn Eats	Cheat Day	Cheat Day	Cheat Day	Eddie Eats	Eddie Eats	Eddie Eats	Best Thing	Best Thing	Cheat Day	Cheat Day
	DISC	Dirty Jobs		Dirty Jobs		Dirty Jobs		Dirty Jobs **(N)**		This Came Out of Me **(N)**		(:03) Mysteries of		(:04) Mysteries of		Dirty Jobs	
	DISN	Amphibia	Amphibia	Amphibia	Amphibia	**Zootopia** ★★★› ('16, Children's)				(:15) Amphi	(:40) Ghost	(:05) Ghost	Ghost	Big City	Big City	Big City	Big City
	DLC	◂My 600-Lb. Life		My 600-Lb. Life *James K's Story*				Hoarding: Buried Alive		Hoarding: Buried Alive		Hoarding: Buried Alive		Hoarding: Buried Alive		Hoarding: Buried Alive	
	ESPN	College Basketball				SportsCenter (L)		SportCtr	30 for 30			30 for 30		SportsCenter (L)		SportsCenter	
	ESPN2	College Basketball				Cornhole *ACL National College Championship*				UFC Archival		UFC Archival		X Games		X Games	
	EWTN	The Church	Saints	Mary	Sunday	Sunday Mass			Catholics	Life/Rock	Rosary	Franciscan U. Presents		Catholic	Catholic	Sunday Mass	
	FLIX	◂**Ginger & Rosa** ('12)		(:05) **Ruby in Paradise** ★★★ ('93, Drama)				**Sophie's Choice** ★★★› ('82, Drama) *Meryl Streep*				(:35) **Paper Moon** ★★★› ('73, Comedy)					**Midnight**

Not all networks are available in all areas.

CENTRAL	4 PM	4:30	5 PM	5:30	6 PM	6:30	7 PM	7:30	8 PM	8:30	9 PM	9:30	10 PM	10:30	11 PM	11:30
MOUNTAIN	3 PM	3:30	4 PM	4:30	5 PM	5:30	6 PM	6:30	7 PM	7:30	8 PM	8:30	9 PM	9:30	10 PM	10:30
FNC	Big Sunday **(N)** (L)		Fox Report (L)		Sunday Night (L)		Life, Liberty & Levin **(N)**		The Next Revolution		Sunday Night		Life, Liberty & Levin		The Next Revolution	
FOOD	Guy's Grocery Games		Guy's Grocery Games		Guy's Grocery Games		Guy's Grocery Games		Guy's Chance		Alex vs. America **(N)**		Beat Bobby	Beat Bobby	Guy's Chance	
FREFM	The Office	The Office	The Office	The Office	The Office	The Office	The Office	The Office	The Office	The Office	The Office	The Office	**The Hangover** ★★★ ('09, Comedy)			
FS1	◂ Horse Race (L)		**Seabiscuit** ★★★ ('03, Drama) *Tobey Maguire, Jeff Bridges*										Boxing			
FX	**Jurassic World: Fallen Kingdom** ★★½ ('18, Adventure) *Chris Pratt*						**Transformers: The Last Knight** ★★ ('17, Action) *Mark Wahlberg*								**Transformers: The Last Knight**	
FXM	◂**Expend 3**	**The Dark Tower** ★★ ('17, Fantasy) *Idris Elba*			(:25) **The Lord of the Rings: The Fellowship of the Ring** ★★★½ ('01, Fantasy)								(:05) **Lord of the Rings: Fellowship**			
FXX	Simpsons	Simpsons	Burgers	Burgers	Burgers	Burgers	Burgers	Burgers	Simpsons	Simpsons	Family Guy	Family Guy	Family Guy	Family Guy		Family Guy
GMSHW	FamFeud	FamFeud	FamFeud	FamFeud	America	America	America	America	America	America	FamFeud	FamFeud	FamFeud	FamFeud	FamFeud	FamFeud
GOLF	PGA Tour Golf *Houston Open, Final Round*						PGA Tour Golf *RSM Classic, Final Round*						PGA Golf			
HALL	◂**Christmas Cont**		**Where Your Heart Belongs** ('22) 'TVG'				**Taking a Shot at Love** ('21, Romance) 'TVG'		Gold Girls	Gold Girls			Gold Girls	Gold Girls	Gold Girls	Gold Girls
HALLMV	**Time for Them to Come Home for Christmas**				**The Christmas Promise** ('21, Drama) 'TVG'				**Five More Minutes** ('21, Romance) 'TVG'				**Christmas in My Heart** ('21, Drama) 'TVG'			
HGTV	Home Town		Home Town		Home Town		Home Town **(N)**		Home Town **(N)**		Home Town		Home Town		Home Town	
HIST	Built America		The Food That Built America (Part 1 of 3)				The Food That Built America (Part 2 of 3)				(:05) The Food That Built America				(:03) Built America	
HSN	Electronic Connection **(N)**		Home Solutions-Bissell		NordicTrack **(N)**		KORRES Beauty **(N)**		DG2 by Diane Gilman		NordicTrack **(N)**		Not Just White Sale **(N)**		Electronic Connection **(N)**	
ID	American Monster		American Monster		American Monster		American Monster		American Monster **(N)**		Relentless: Mis.		On the Case, Zahn		American Monster	
IFC	◂**The Dukes of Hazzard**		Raymond	Raymond	Raymond	Raymond	Raymond	Raymond	Raymond	Raymond	Raymond	Raymond	Raymond	Raymond	Raymond	Raymond
INSP	◂The Virginian		Gunsmoke *Jenny*		Gunsmoke *Collie's Free*		**Joe Kidd** ★★★ ('72, Western) *Clint Eastwood*				**Hang 'Em High** ★★½ ('68, Western) *Clint Eastwood*				**Forsaken**	
LIFE	◂**Marine's Wife**		**Chris Watts: Confessions of a Killer** ('20)				**Deadly Ex Next Door** ('22, Suspense)				(:03) **Deadly Garage Sale** ('22, Suspense)				**Deadly Ex Next Door**	
LMN	◂**A Mother's Lie** ('21)		**Her Fatal Family Secret** ('21, Suspense)				**My Husband's Secret Brother** ('21, Suspense)				**Bury the Past** ('21, Suspense) *Sarah Allen*				**Secret Brother**	
MAGN	Barnwood Builders		Bizarre	Bizarre	Bizarre	Bizarre	Delicious	Bizarre	Barnwood Builders		Barnwood Builders		Barnwood Builders		Barnwood Builders	
MOTOR	Garage Squad		Garage Squad		Garage Squad		FantomWorks		Street Outlaws: No Prep Kings: Team Attacks				Beyond Bitchin' Rides		Street Outlaws	
MPLEX	◂**Riding in Cars**		(:12) **Roxanne** ★★★ ('87, Romance-Comedy)				**How Do You Know** ★★ ('10) *Owen Wilson*				(:02) **Charlie St. Cloud** ★★ ('10)		(:43) **Riding in Cars With Boys**			
MSNBC	PoliticsNation **(N)** (L)		Voices-Alicia Menendez (L)		Voices-Alicia Menendez (L)		The Mehdi Hasan Show **(N)**		TBA		Voices-Alicia Menendez		The Mehdi Hasan Show		TBA	
NATGEO	To Catch a Smuggler		To Catch a Smuggler		The '80s: Top Ten		The '80s: Top Ten		The '80s: Top Ten **(N)**		The '80s: Top Ten **(N)**		The '80s: Top Ten		The '80s: Top Ten	
NGWLD	Running Wild		Running Wild		Running Wild		Called to the Wild		Called to the Wild **(N)**		Called to the Wild **(N)**		Called to the Wild		Called to the Wild	
OWN	Ready to Love		Ready to Love		20/20: Homicide		20/20 on OWN		20/20 on OWN		20/20 on OWN		20/20 on OWN		20/20 on OWN	
OXYG	Snapped		Snapped **(N)**		The Real Murders of Orange County **(N)**				New York Homicide		Snapped		Snapped: Behind Bars		Real Murders	
PARMT	Yellowstone		Yellowstone		Yellowstone		Yellowstone **(N)** (Season Finale)				Yellowstone				Yellowstone	
POP	NCIS: New Orleans		NCIS: New Orleans		NCIS: New Orleans		NCIS: New Orleans		NCIS: New Orleans		NCIS: New Orleans		NCIS: New Orleans		NCIS: New Orleans	
QVC	Fitnation Flex Bike **(N)** (L)		Denim & Co.		QVC Fashion Closet **(N)** (L)		Dyson: Designs (L)		Susan Graver Style **(N)** (L)				Dyson: Designs (L)		Designer Eyewear (L)	
SCI	Mysteries-Abandoned		Mysteries-Abandoned		Shipwreck Secrets **(N)**				Expedition Deep Ocean **(N)**		Expedition Deep Ocean **(N)**		Shipwreck Secrets		Expedition Deep Ocean	
SMITH	Mighty Trains		Mighty Trains		Mighty Trains		Mighty Trains		Mighty Trains *AVE 103*		Mighty Trains		Aerial America *Georgia*		Mighty Cruise Ships	
SONY	◂**A Better Way to Die**		(:10) **Shadow Man** ★★ ('06, Action)				**Lake Placid** ★★ ('99, Horror)			(:40) **Lake Placid 2** ('07, Horror) 'TV14'				(:25) **Lake Placid** ★★ ('99, Horror)		
SUND	◂Columbo		Columbo *Negative Reaction*				(:15) Columbo *Now You See Him*				(:15) Columbo				Columbo	
SYFY	◂**The Chronicles of Riddick** ★★		**The Matrix** ★★★½ ('99, Science Fiction) *Keanu Reeves*						**The Matrix Reloaded** ★★★ ('03, Science Fiction) *Keanu Reeves*						**Matrix**	
TBN	Youseff	Shook	Your Move	Joyce M.	Carpenter	Robert	Joel Osteen	David	Huckabee		Metaxas	Creflo	Praise		Praise	
TBS	**Rush Hour 2** ★★ ('01, Action) *Jackie Chan*				**Rush Hour 3** ★½ ('07, Action) *Jackie Chan*				Big Bang	Big Bang	Big Bang	Big Bang	Wipeout		Wipeout	
TCM	◂**Light in the Piazza**		(:15) **My Favorite Year** ★★★½ ('82, Comedy)				**How Green Was My Valley** ★★★★ ('41)				(:15) **The Corn Is Green** ★★★½ ('45, Drama) *Bette Davis*				**3Musketrs**	
TLC	90 Day Fiancé		90 Day Fiancé: Before the 90 Days				90 Day Fiancé: Before the 90 Days **(N)**				Sister Wives **(N)**		(:02) 90 Day Fiancé		90 Day Fiancé	
TNT	(:05) **Avengers: Endgame** ★★★½ ('19, Action) *Robert Downey Jr., Chris Evans*								Claws **(N)**		Claws		**Fantastic Four** ★½ ('15, Action) *Miles Teller*			
TRU	Imp. Jokers	Imp. Jokers	Imp. Jokers	Imp. Jokers	Imp. Jokers	Imp. Jokers	Imp. Jokers	Imp. Jokers	Imp. Jokers	Imp. Jokers	Imp. Jokers	Imp. Jokers	Jokes	Jokes	Jokes	Jokes
TRAVEL	Mountain Monsters		Mountain Monsters		Mountain Monsters		Mountain Monsters **(N)**		Mountain Monsters **(N)**		Mountain Monsters **(N)**		MonsterLands		Mountain Monsters	
TVLAND	Mike	Mike	Two Men	Two Men	Two Men	Two Men	Two Men	Two Men	Two Men	Two Men	Two Men	Two Men	Two Men	Two Men	Two Men	Two Men
UNIV	La rosa de Guadalupe		María	Noticiero (L)	Aquí y ahora **(N)**		**The Blind Side** ★★★ ('09, Drama) *Sandra Bullock, Tim McGraw*						María	Noticiero (L)	La jugada (L)	
UP	**Betting on the Bride** ('17, Romance) 'TVPG'				**Made of Honor** ★★ ('08, Romance-Comedy)				**Sisters of the Groom** ('16, Romance) 'TVPG'				**Made of Honor** ★★ ('08, Romance-Comedy)			
USA	Law & Order: SVU		Law & Order: SVU		Law & Order: SVU		Law & Order: SVU		Law & Order: SVU		Law & Order: SVU		Law & Order: SVU		Law & Order: SVU	
WE	NCIS *Lost & Found*		NCIS		NCIS *Tribes*		NCIS *Stakeout*		NCIS *Dog Tags*		NCIS *Internal Affairs*		NCIS *In the Zone*		NCIS *Recoil*	

BROADCAST	4 PM	4:30	5 PM	5:30	6 PM	6:30	7 PM	7:30	8 PM	8:30	9 PM	9:30	10 PM	10:30	11 PM	11:30
ABC	Local Pro	Local Pro	Local Pro	News	Funniest Home Videos		Celebrity Wheel		Supermarket Sweep **(N)**		The Rookie *Heart Beat* **(N)**		Local Programs			
CBS	◂ NFL Football (L)				60 Minutes **(N)**		The Equalizer **(N)**		NCIS: Los Angeles **(N)**		S.W.A.T. *Survive* **(N)**		Local Programs			
FOX	◂ NFL Football (L)					The OT (L)	Next Level Chef **(N)**		Simpsons	The-North	Local Programs		Local Programs			
NBC	DRL Drone Racing		Local Pro	News	Football Night in America (L)			(:20) NFL Football *Minnesota Vikings at Green Bay Packers* (L)					Local Programs			
CW	Local Programs						Hidden Temple		Penn & Teller: Fool Us		Local Programs					
PBS*	NOVA		Weekend	Wash	Antiques Roadshow		Around the World		**Downton Abbey** ★★★ ('19, Drama)				(:08) Austin City Limits		Around the World	
ANTENNA	S. Spoons	S. Spoons	Mork	Mork	Benson	Benson	One Day	One Day	Maude	Maude	Bunker	Bunker	Jeffersons	Jeffersons	Jeffersons	Jeffersons
COZI	3rd Rock	3rd Rock	3rd Rock	3rd Rock	Munsters	Munsters	Munsters	Munsters	Roseanne	Roseanne	Roseanne	Roseanne	3rd Rock	3rd Rock	3rd Rock	3rd Rock
H&I	Walker, Texas Ranger		Nash Bridges		Nash Bridges		Star Trek		Star Trek: Next		Star Trek: Deep Space		Star Trek: Voyager		Star Trek: Enterprise	
ION	Hawaii Five-0		Hawaii Five-0		Hawaii Five-0		Hawaii Five-0		Hawaii Five-0		Hawaii Five-0		Hawaii Five-0		Hawaii Five-0	
METV	The Love Boat		Andy G.	Andy G.	M*A*S*H	M*A*S*H	Monk		Monk		Ed Sullivan	C. Burnett	Van Dyke	Van Dyke	Honeymn.	Twi. Zone

◂ = Program already in progress; **(N)** = New program/episode; ⚽ = Live sports event.
*PBS programming varies regionally. Check your local stations for programming availability.

3 Monday

	CENTRAL	12 AM	12:30	1 AM	1:30	2 AM	2:30	3 AM	3:30	4 AM	4:30	5 AM	5:30	6 AM	6:30	7 AM	7:30
	MOUNTAIN	11 PM	11:30	12 AM	12:30	1 AM	1:30	2 AM	2:30	3 AM	3:30	4 AM	4:30	5 AM	5:30	6 AM	6:30
HBO	HBO	‹Memento ★★★›		(12:50) Gone Baby Gone ★★★		(:45) Inheritance ('20, Suspense) *Lily Collins* 'NR'		(:40) 13 Going on 30 ★★★ ('04) 'PG-13'						(:20) All My Life ★★› ('20)			
	HBO2	‹Chngeling	(:40) J. Edgar ★★› ('11, Biography) *Naomi Watts* 'R'			Broadcast News ★★★› ('87) 'R'				(:15) The Good Doctor ★★› ('11) 'PG-13'						(6:50) The Rite ★★	
	HBOC	‹Semi-Tough ★★★ ('77) 'R'		(:42) Army of Darkness ★★› 'R'		(:03) The Pope of Greenwich Village ★★★				(:04) The Hitchhiker's Guide to the Galaxy						(6:53) Space Chimps	
	HBOF	‹Independence Day ★★★ ('96)		(:23) Envy ★› ('04) 'PG-13'		(:03) The Poseidon Adventure ★★› ('72)				K'garten	(:27) Happi	(5:56) Curi	(:21) Crash			(6:49) Dark Is Rising	
	HBOS	(:15) Welcome to Sarajevo ★★★ ('97) 'R'			Waiting ... ★★ ('05, Comedy) 'R'		(:35) Joyful Noise ★★› ('12) 'PG-13'				(:35) Princess Kaiulani ★★ ('09)					(:15) The Queen ('06)	
	HBOZ	‹Phone Bth	(:27) Undisputed ★★› ('02) 'R'		Punisher: War Zone ★› ('08) 'R'		(:44) The Watcher ★★› ('00, Suspense) 'R'				(:21) The Hunt ★★ ('20) 'R'					(6:52) Night Catches	
CINEMAX	MAX	‹My Cousin	(:29) The Counselor ★★ ('13, Suspense) 'R'			(:28) The Tank ('17, Suspense) 'NR'		(3:55) Confidence ★★★ ('03) 'R'			(:34) Amityville II: The Possession ★★ ('82)				(:20) Broth		
	MMAX	Blood Ties ★★ ('13, Crime Drama) 'R'			(:10) Horsemen ★★ ('09) 'R'			(:41) War Horse ★★★› ('11, Historical Drama) 'PG-13'					(:08) Si 'NR'	(:19) The Four Feathers ★★ ('02)			
	AMAX	‹Lng Herc	(:32) A Simple Plan ★★★ ('98, Suspense) 'R'		(:34) Cap		(2:52) Hacksaw Ridge ★★★› ('16, War) 'R'			(:12) Pariah ★★★ ('11) 'R'				(:38) Spartan ★★› ('04) 'R'			
	5MAX	‹Matchstick Men ('03)	(:08) Beyond the Sea ★★› ('04) 'PG-13'			(:07) All the President's Men ★★★★ ('76) 'PG'						(:26) Defending Your Life ★★★ ('91) 'PG'				(:18) Family	
	MVMAX	‹Grand Canyon ★★› ('91) 'R'		(:22) The Witches of Eastwick ★★★ ('87) 'R'		(:19) Headhunters ('11, Action) 'R'				(:13) Stop-Loss ★★› ('08, Drama) 'R'					(:05) Rosewater ('14)		
	OMAX	‹Machine Gun		(:09) Wicker Park ★★ ('04, Suspense) 'PG-13'		(:04) The East ★★★ ('13, Suspense) 'PG-13'				Bill & Ted's Bogus Journey ★★				(:34) Rocky II ★★★ ('79) 'PG'			
	THMAX	‹Stoker 'R'	(:36) Tinker Tailor Soldier Spy ★★★› ('11)			(:44) Private Parts ★★★ ('97, Biography) 'R'				(:34) Raw Deal ★★ ('86, Action) 'R'				(:20) For Good Time		(:45) Up in	
SHOWTIME/TMC	SHO	Dexter: New Blood		Yellowjackets		Django Unchained ★★★› ('12, Western) *Jamie Foxx* 'R'						(4:50) 1917 ★★★› ('19, War) 'R'				Crisis ('21) 'R'	
	SHO2	‹Titanic ★★★★ ('97) 'PG-13'			Grindhouse Presents: Death Proof ★★★			Close Encounters of the Third Kind: The Director's Cut						Minari ★★★› ('20, Drama) 'PG-13'			
	SHOBET	(:05) Richard Pryor-Sunset Strip			The Golden Child ★★ ('86)		(:05) Yellowjackets		(:05) Under the Volcano ('21) 'NR'		(:45) Complicit ('13, Crime Drama) 'NR'					Slice ('18)	
	SHOF	‹Love and Honor ★›	(:15) Senior Moment ('21) *William Shatner* 'NR'			Hoosiers ★★★ ('86, Drama) 'PG'				Summerland ('20, Drama) 'PG'			(:40) Lola	Orson		Mermaid	
	SHON	‹Get Rich or Die Tryin'	The Cutting Edge ★★› ('92)			(:45) Falling ★★› ('20, Drama) 'R'			(:45) Complicit ('13, Crime Drama) 'NR'				2nd Chance for Christmas ('19)				
	SHOS	Da Sweet Blood of Jesus ★★ ('14) 'NR'			(:05) Free Fire ★★› ('16) 'R'		(:35) The Survivalist ('21, Action) 'R'			(:05) Neil Young: Heart of Gold ★★★ ('06)					Smoke ★★› ('95)		
	SHOWN	‹House	Sound of Violence ('21) 'NR'		(:05) The Souvenir ('19, Romance) 'R'			(:05) The Children Act ★★› ('17, Drama) 'R'				(:15) Grace and Grit ('21, Romance) 'R'					
	SHOX	‹Pulp	Passion in Prison ('20, Adult) 'NR'		Drive Angry ★★ ('11, Action) 'R'			Kevin Garnett: Anything Is Possible				Patriot Games ★★★ ('92, Suspense) 'R'					
	TMC	Major Arcana ('18, Drama) 'NR'			The Escort ('15) 'NR'			The Way We Were ★★★› ('73) 'PG'				Ruby in Paradise ★★★ ('93, Drama) 'R'				Guest Artist ('19) 'NR'	
STARZ	STARZ	‹Youth in Oregon ('16) 'NR'			(:40) Saw ★★› ('04, Horror) *Cary Elwes* 'R'			(:26) John Carpenter's Vampires ★★› ('98)			(:17) The Last Shift ★★› ('20) 'R'				(6:51) The Seagull ('18)		
	STRZCI	‹Seven Years in Tibet ★★ ('97) 'PG-13'				(1:47) Rachel Getting Married ('08)			(:43) The Song of Names ('19, Drama) 'PG-13'				(:39) Before the Devil Knows You're Dead 'R'			(:39) Viole	
	STRZCO	‹Shaun	(:16) Heartbreakers ★★› ('01) 'PG-13'			(:22) Here Today ★★ ('21) 'PG-13'			(:21) M.	(4:48) Dean Spanley ★★★ ('08)				Wagons East! ★› ('94) 'PG-13'			
	STRZED	‹Dublin	(:45) Dublin Murders		(:44) The Climb ★★★› ('19) *Kyle Marvin* 'R'			(:23) Along Came a Spider ★★			(:08) The Etruscan Smile ('18, Drama) 'R'					(6:57) Mr-Mrs Smith	
	STRZIB	‹Original	(:28) Evil Dead ★★› ('13) 'R'			(:02) Righteous Kill ★★ ('08) 'R'			(:45) American Son ('08, Drama) 'R'		(:13) A Haunted House ★› ('13)			(:40) Bebe's Kids ★★› ('92)			
	STRZKF	‹So Undrcv	(:26) Swan Princess: Tomorrow			(1:47) RV ★★ ('06) 'PG'			(:27) Candy Planet		(:42) Swan Princess: Secret			(5:55) Swan Princess		(:15) Pit ...	(:39) Pit ...
STARZ ENCORE	ENCORE	‹Dick and Jane		(12:57) Play Misty for Me ★★★		(:43) The Kid Detective ★★★ ('20) 'R'				(:26) The Call ★★ ('13) 'R'				(:04) Starship Troopers ★★★ ('97) 'R'			
	EACTN	‹Tremors 3	(:17) Tremors			Tremors 5: Bloodlines ('15) 'PG-13'		(:41) Tremors: A Cold Day in Hell ('18) 'PG-13'			(:21) Zero Dark Thirty ★★★› ('12, Drama) 'R'						
	ECLASS	(:12) Peggy Sue Got Married ★★★ ('86)			(1:58) Julie & Julia ★★★ ('09) 'PG-13'				(:04) The Devil Wears Prada ★★★ ('06)				(5:56) Prelude to a Kiss ★★›			(:44) Mam	
	EBLACK	‹The Fan ★› ('96) 'R'		(12:58) Chocolate City ('15) 'R'		(:31) Behind the Curtain			(:15) Chain Reaction ★★ ('96, Action) 'PG-13'				(:04) Grown Ups 2 ★ ('13, Comedy) 'PG-13'				
	EFAMLY	‹The Red Stallion ★›	(12:57) Hero Mode ('21) 'PG'			(:28) Cowgirls 'n Angels ('12) 'PG'			Buttons: A Christmas Tale ('18)		(:31) Cinderella ★★★ ('15, Children's) 'PG'					(:43) Strike	
	ESUSP	‹Silent Hill ★★ ('06, Horror) *Radha Mitchell*			(:04) At Any Price ★★★ ('12, Drama)				(3:51) Hoffa ★★★ ('92, Biography)				(:14) Sherlock Holmes			(:24) Out	
	EWESTN	‹Ride Beyond		(12:57) The Last Posse		(:12) Joe Dakota ★★› ('57) 'NR'			(:32) Buffalo Bill ★★› ('44) 'NR'		(:04) Two Flags West ★★› ('50)			(:38) Lone Star ★★› ('52) 'NR'			
	EPIX	‹Sense and Sensibility	(:15) The Age of Adaline ★★› ('15)				(:10) Soapdish ★★› ('91, Comedy) *Sally Field*			(:15) Mr. Holland's Opus ★★★ ('95, Drama)						(:40) Sum	
	EPIX2	‹Avengers	(:25) Red Dawn ★› ('12, Action)			The Lovely Bones ★★› ('09, Drama) *Mark Wahlberg*			(:20) Soldiers of Fortune ★★ ('12)		(5:55) Not Fade Away ★★› ('12, Drama)						
	EPIXH	‹Love and Monsters ★★★ ('20)		(:40) Alfie ★★› ('04, Comedy-Drama)			Supervized ('19, Comedy)			The Tracker ('19, Action)				The Turkey Bowl ('19, Comedy)			

	CENTRAL	12 AM	12:30	1 AM	1:30	2 AM	2:30	3 AM	3:30	4 AM	4:30	5 AM	5:30	6 AM	6:30	7 AM	7:30
	MOUNTAIN	11 PM	11:30	12 AM	12:30	1 AM	1:30	2 AM	2:30	3 AM	3:30	4 AM	4:30	5 AM	5:30	6 AM	6:30
	A&E	(:03) John Wick: Chapter 3: Parabellum ★★★› ('19, Action)						Paid Programs			(:31) Prince	Jeremiah	Joyce M.	Invisible Monsters		Invisible Monsters	
	AHC	Against the Odds		World War II in Color		World War II in Color		Hitler (Part 6 of 6)		Hitler (Part 4 of 6)		Blood Feuds		Blood Feuds		Blood Feuds	
	AMC	Men in Black 3 ★★› ('12, Action) *Will Smith*				Pitch Black ★★› ('00, Science Fiction) *Radha Mitchell*						Paid Programs					
	APL	‹Lone Star Law		Lone Star Law		Lone Star Law		Lone Star Law		Lone Star Law		Last Frontier		Last Frontier		Last Frontier	
	AXSTV	Legends	Legends	Bonnaroo Music Festival		Bonnaroo Music Festival		Paid Programs								Final 24 *Sid Vicious*	
	BBCA	Eraser ★★› ('96, Action) *Arnold Schwarzenegger*				Conan the Barbarian ★★ ('11, Adventure) *Jason Momoa*						Star Trek: Deep Space		Star Trek: Deep Space		Star Trek: Deep Space	
	BET	The Parkers	The Parkers	The Parkers	The Parkers	The Parkers	The Parkers	The Parkers	The Parkers	Browns	Browns	Prince	Prince	Prince	Prince	Live Single	Live Single
	C&I	Jacked	Jacked	Manhunters	Manhunters	Manhunters	Manhunters	Jacked	Jacked	Jacked	Jacked	Paid Programs				American Justice	
	CMT	Reba	Reba	Reba	Reba	Reba	Reba	CMT Music		CMT Music		CMT Music		CMT Music		CMT Music	
	CNBC	Undercover Boss		Paid Programs		American Greed		American Greed		Worldwide Exchange **(N)** (L)		Squawk Box **(N)** (L)					
	CNN	‹Carole King		CNN Newsroom Live **(N)**		CNN Newsroom Live **(N)**		CNN Newsroom Live **(N)**		Early Start w/Romans		(4:59) New Day With		New Day With (L)		New Day With (L)	
	COM	South Park	South Park	South Park	South Park	South Park	South Park	South Park	South Park	Paid Programs				Cleveland	Cleveland	Cleveland	Cleveland
	COOK	Cheat Day	Eddie Eats	Eddie Eats	Eddie Eats	Best Thing	Best Thing	Paid Programs						Taco Trip	Taco Trip	Brunch at	Brunch at
	DISC	This Came Out of Me		(:03) Mysteries of		(:04) Mysteries of		Misfit Garage		Misfit Garage		Texas Car Wars		Texas Car Wars		Texas Car Wars	
	DISN	Jessie	Jessie	Bunk'd	Bunk'd	Bizaard	Bizaard	Jessie	Jessie	Ladybug	Ladybug	Sofia	Sofia	Bluey	Bluey	TBA	Mickey
	DLC	Hoarding: Buried Alive		Hoarding: Buried Alive		Hoarding: Buried Alive		My 600-Lb. Life *James K's Story*				Baby Story	Baby Story	Quints	Quints	I'm Pregnant and...	
	ESPN	‹SportsC.		SportsCenter With Scott Van Pelt		PlayStation Fiesta Bowl				SportsCenter		SportsCenter		SportsCenter (L)		Get Up (L)	
	ESPN2	UFC Archival		UFC Archival		SportsCenter		SportsCenter		UFC Archival		Keyshawn, JWill and Max (L)				SportsCenter (L)	
	EWTN	‹Sun. Mass	Maria Goretti ('03, Biography)			(:15) Heart	Religious	Seton	Sunday	Bookmark	Catholic	Healthcare	Chesterton	St. Michael	Rosary	Daily Mass **(N)** (L)	
	FLIX	‹Midnight Cowboy ★★★› ('69)			The Canyons ★★› ('13, Suspense)			(:15) As Cool as I Am ★› ('13) *Claire Danes*				(4:50) Yours, Mine & Ours ★★				August the First ('07, Drama)	

Not all networks are available in all areas.

CENTRAL	12 AM	12:30	1 AM	1:30	2 AM	2:30	3 AM	3:30	4 AM	4:30	5 AM	5:30	6 AM	6:30	7 AM	7:30
MOUNTAIN	11 PM	11:30	12 AM	12:30	1 AM	1:30	2 AM	2:30	3 AM	3:30	4 AM	4:30	5 AM	5:30	6 AM	6:30
FNC	Sunday Night		FOX News Sunday		The Next Revolution		FOX & Friends First **(N)**		FOX & Friends First **(N)**		FOX and Friends **(N)** (L)					
FOOD	Alex vs. America		Beat Bobby	Beat Bobby	Guy's Grocery Games		Paid Programs								Trisha's	Trisha's
FREFM	◂**Hangover**	grown-ish	Paid Programs										black-ish	black-ish	black-ish	black-ish
FS1	PBC Collection		Herd for the Holidays		Big East		Women's College Basketball *Providence at Butler*		Women's College Basketball *Arizona at UCLA*				First Things First (L)			
FX	◂**Transformers: The Last Knight** ★★ ('17)				Paid Programs								**Alita: Battle Angel** ★★› ('19) *Rosa Salazar*			
FXM	◂**Lord of the Rings: Fellowship**		(:45) FXM		**Race With the Devil** ★★ ('75)			**Devils of Darkness** ★★ ('65)			**Hemingway's Adventures of a Young Man** ★★ ('62)				**Cleopatra**	
FXX	Archer	Archer	Archer	Archer	Cleveland	Cleveland	Paid Programs						**Good Boys** ★★› ('19, Comedy)			
GMSHW	Idiotest	Idiotest	Idiotest	Idiotest	Idiotest	Idiotest	Paid Programs								Catch 21	Catch 21
GOLF	◂PGA Tour Golf *Hero World Challenge, Final Round*						PGA Tour Golf *QBE Shootout, Final Round*				PGA Tour Golf *QBE Shootout, Final Round*				Golf *PNC Champion*	
HALL	Frasier	Frasier	Frasier	Frasier	Frasier	Frasier	Cheers	Cheers	Reba *Pilot*	Reba	Reba	Reba	Reba	Reba	Reba	Reba
HALLMV	**One December Night** ('21) *Brett Dalton* 'TVPG'				**Christmas for Keeps** ('21) *Ryan Rottman* 'TVG'				**Macomber's A Mrs. Miracle Christmas**				**Our Christmas Journey** ('21) *Lyriq Bent* 'TVG'			
HGTV	Home Town		Home Town		Home Town		Home Town		Home Town		Unsellable Houses		Unsellable Houses		Unsellable Houses	
HIST	◂Built America		(:07) The Food That Built America				Paid Programs				Amazing	Jeremiah	Ancient Aliens		Ancient Aliens	
HSN	Electronic Connection **(N)**		Electronic Connection **(N)**		Electronic Connection **(N)**		Electronic Connection **(N)**		Electronic Connection **(N)**		Electronic Connection **(N)**		Electronic Connection **(N)**		Explore Deals	
ID	Relentless: Mis.		On the Case, Zahn		American Monster		Twisted		Twisted		On the Case, Zahn		On the Case, Zahn		On the Case, Zahn	
IFC	3's Comp.	3's Comp.	3's Comp.	3's Comp.	3's Comp.	3's Comp.	3's Comp.	3's Comp.	3's Comp.	3's Comp.	Parks	Parks	Parks	Parks	Parks	Parks
INSP	◂**Forsaken** ★★› ('15, Western)		Gunsmoke	Gunsmoke	Gunsmoke		Campmeeting		Campmeeting		Campmeeting		Cheyenne		The High Chaparral	
LIFE	◂**Deadly Ex Next Door**		(:04) **Deadly Garage Sale** ('22, Suspense)				Paid Programs				Creflo	Robison	Joyce M.	TBA	Grey's Anatomy	
LMN	◂**Secret Brother**		**Bury the Past** ('21, Suspense) *Sarah Allen*				Paid Programs				**Open Marriage** ('17, Drama) *Tilky Jones* 'TV14'				**Fatherly Obsession**	
MAGN	Barnwood Builders		Barnwood Builders		Delicious	Bizarre	Paid Prog.	Flea	Paid Programs				Bargain	Bargain	Bargain	Bargain
MOTOR	◂Street Outlaws		Beyond Bitchin' Rides		FantomWorks		Garage Squad		Garage Squad		Garage	Garage	Restoration	Restoration	Hot Rod	Hot Rod
MPLEX	◂**Riding in Cars**		(12:57) **East Side Sushi** ('14)				(:45) **Roxanne** ★★★ ('87, Romance-Comedy)				(:34) **After the Ball** ('15, Romance-Comedy)				(:17) **Leave It to Beaver** ★ ('97)	
MSNBC	Dateline		Dateline *Deadly Connection*				Meet the Press		Way Too Early (L)		Morning Joe **(N)** (L) (Season Premiere)					
NATGEO	Life Below Zero		Life Below Zero		Life Below Zero		Life Below Zero		Life Below Zero		Paid Programs					
NGWLD	Called to the Wild		Called to the Wild		Paid Programs								The Incredible Dr. Pol		The Incredible Dr. Pol	
OWN	20/20 on OWN		20/20 on OWN		20/20 on OWN		Dr. Phil		Dr. Phil		Dr. Phil		Dr. Phil		Dr. Phil	
OXYG	Real Murders		Family Massacre		Dateline (Part 1 of 2)		Dateline (Part 2 of 2)		Dateline		911 Crisis	911 Crisis	An Unexpected Killer		An Unexpected Killer	
PARMT	◂Yellowstone		Yellowstone				Paid Programs								NCIS	
POP	NCIS: New Orleans		NCIS: New Orleans		NCIS: New Orleans		NCIS: New Orleans		NCIS: New Orleans		Ghost Whisperer		Ghost Whisperer		Ghost Whisperer	
QVC	Shoe Shopping (L)		Just Reduced - Fashion (L)		Designer Eyewear		Designer Eyewear		Designer Eyewear		Designer Eyewear (L)		Fashion Deals **(N)** (L)			
SCI	Expedition Deep Ocean		Shipwreck Secrets		Shipwreck Secrets		Abandoned: Expedition		Abandoned: Expedition		Universe Works		Universe Works		Unearthed	
SMITH	Mighty Cruise Ships		Mighty Cruise Ships		Mighty Cruise Ships		Mighty Cruise Ships		Mighty Cruise Ships		Aerial America		Aerial America *Hawaii*		Aerial America *Virginia*	
SONY	◂**The Bikini Carwash Company**		(:25) **Bikini Carwash II**				**Gloria** ★› ('99, Crime Drama) *Sharon Stone*				**Good Day for a Hanging** ★★›			(:35) **Bite the Bullet** ★★★ ('75)		
SUND	◂Columbo	(:45) **Columbo: A Bird in the Hand** ★★› ('92) 'TVPG'					Columbo *Now You See Him*				Heroes	Heroes	Heroes	Heroes	Heroes	Heroes
SYFY	◂**The Matrix Revolutions** ★★› ('03, Science Fiction)				(:20) **The Chronicles of Riddick** ★★ ('04)				(:45) Magic		Twi. Zone	Twi. Zone	Twi. Zone	Twi. Zone	Twi. Zone	Twi. Zone
TBN	Jordan Rubin		The Unholy	Father	Truths That	Father	Behind	Jordan	Church	S. Furtick	Joyce M.	Wommack	David	Prince	R. Jeffress	Joyce M.
TBS	**Rush Hour 2** ★★ ('01, Action) *Jackie Chan*				**Rush Hour** ★★★ ('98, Action) *Jackie Chan*				Matters	Matters	Matters	George	George	George	George	George
TCM	◂**The Three Musketeers** ★★★› ('21)				**My Journey Through French Cinema** ('16, Documentary) *Bertrand Tavernier*							**Letter From Siberia**		(:45) **Nanook of the North** ('22)		
TLC	◂90 Day Fiancé		Sister Wives		(:02) 90 Day Fiancé		Four Weddings ... *And a Hurricane*				Say Yes UK	Say Yes UK	Say Yes UK	Say Yes UK	Say Yes UK	Say Yes UK
TNT	**Detective Pikachu** ★★› ('19, Children's)				(:15) **Sherlock Gnomes** ★★ ('18, Children's)				Charmed		Charmed		Charmed		Charmed	
TRU	Jokes	Jokes	World's Dumbest ...		World's Dumbest ...		Paid Programs							Ad. Ruins	Ad. Ruins	Ad. Ruins
TRAVEL	Mountain Monsters		Mountain Monsters		MonsterLands		Paid Programs								From Beyond *Seance* **(N)**	
TVLAND	Two Men	Two Men	Raymond	Raymond	Roseanne	Roseanne	Roseanne	Roseanne	Goldbergs	Goldbergs	Paid Programs					
UNIV	Vecinos	Renta	Al punto con Jorge		Como dice el dicho		La rosa de Guadalupe		María	Noticiero	Como dice el dicho		¡Despierta América! **(N)**			
UP	**A Whirlwind Wedding** ('21, Romance-Comedy)				Paid Programs						Heartland		Heartland *Holding Fast*		Heartland	
USA	Law & Order: SVU		Law & Order: SVU		Law & Order: SVU		Law & Order: SVU		Law & Order: SVU		Chrisley	NCIS: Los Angeles		NCIS *Stop the Bleeding*		Chicago
WE	Law Order: CI		Law Order: CI		Monk		Marriage- Reality Stars		Paid Programs							

BROADCAST	12 AM	12:30	1 AM	1:30	2 AM	2:30	3 AM	3:30	4 AM	4:30	5 AM	5:30	6 AM	6:30	7 AM	7:30
ABC	Local Programs		ABC World News Now **(N)**				Morning	Morning	Morning	Morning	Morning	Morning	Local Programs		Good Morning America **(N)**	
CBS	Local Programs		CBS Overnight News **(N)**						CBS News	CBS News	CBS News	CBS News	Local Programs		CBS Mornings **(N)**	
FOX	Local Programs										Local Programs		Local Programs			
NBC	Local Programs		Meet the Press		Early Tdy	Local Programs					Local Programs		Local Programs		Today **(N)**	
CW	Local Programs										Local Programs		Local Programs			
PBS*	All Creatures Great and Small on Masterpiece				Great Performances			United in Song Celebrating			Xavier	Arthur	Molly	Wild Kratts	Elementary	Almas
ANTENNA	Two Dads	Two Dads	Alice	Alice	Maude	Maude	Jeffersons	Jeffersons	Bewitched	Bewitched	Jeannie	Jeannie	Jack Benny	Jack Benny	Burns/Allen	Burns/Allen
COZI	3rd Rock	3rd Rock	Will/Grace	Will/Grace	Will/Grace	Will/Grace	Murdoch Mysteries		Paid Programs		Murder, She Wrote		Murder, She Wrote		Emergency!	
H&I	Baywatch *Surf's Up*		House		House *Not Cancer*		House *Adverse Events*		The District *Night Shift*		Maverick		Wanted ...	Wanted ...	Have Gun	Have Gun
ION	Paid Programs							Les Feldick	Paid Programs		NCIS: New Orleans		NCIS: New Orleans		NCIS: New Orleans	
METV	Alfred Hitchcock Hour		The Fugitive		Mission: Impossible		Peter Gunn	Peter Gunn	Patrol	Dragnet	Dragnet	Three Sons	Toon In With Me **(N)**		Beaver	Beaver

CT-DIG

◂ = Program already in progress; **(N)** = New program/episode; ⚽ = Live sports event.
*PBS programming varies regionally. Check your local stations for programming availability.

3 Monday

	CENTRAL	8 AM	8:30	9 AM	9:30	10 AM	10:30	11 AM	11:30	12 PM	12:30	1 PM	1:30	2 PM	2:30	3 PM	3:30
	MOUNTAIN	7 AM	7:30	8 AM	8:30	9 AM	9:30	10 AM	10:30	11 AM	11:30	12 PM	12:30	1 PM	1:30	2 PM	2:30
HBO	HBO	David Bowie: The Last Five Years		(:35) **Taken 2** ★★ ('12) 'PG-13'		(:15) **Duplex** ★★ ('03) 'PG-13'		(:45) REAL Sports Bryant Gumbel		(1:50) **Greenland** ★★ₛ ('20, Action) 'PG-13'							
	HBO2	‹**The Rite**	(:45) Hard Knocks: Colts	**Collateral** ★★★ ('04, Suspense) 'R'				(:35) **Mortal Kombat** ★★ₛ ('21, Action) 'R'		**Blade Runner 2049** ★★★ₛ ('17, Science Fiction) 'R'							
	HBOC	(:14) **Shrek the Third** ★★ₛ ('07) 'PG'				(9:47) **Showtime** ★ₛ ('02) 'PG-13'		(:22) Gary Gulman		(:36) **Feast of Love** ★★ ('07, Drama) 'R'				(:18) **The Way, Way Back** ★★★			
	HBOF	‹**Seeker**	(:28) **Jungle Master** ('13) 'PG'			(9:51) **Wiener Dog Internationals**		(:24) **Ella Enchanted** ★★ₛ ('04)		**Adventures of Sharkboy**				(:34) **Dr. Dolittle 3** ★★ ('06) 'PG'			
	HBOS	‹**The Queen** ★★★ₛ		**Wonder Boys** ★★★ ('00, Comedy-Drama) 'R'				(10:55) **View From the Top** ★★		(:25) **My Baby's Daddy** ★ₛ ('04)				(1:55) **Soul Food** ★★★ ('97) *Vivica A. Fox* 'R'			
	HBOZ	‹**Night**	(:22) **Rambo** ★★ ('08, Action) 'R'			(9:54) **12 Strong** ★★ₛ ('18, War) 'R'				(:04) **Behind Enemy Lines** ★★ 'R'				(:33) **The Mummy** ★★ ('17, Action) 'PG-13'		(:38) **Bourn**	
CINEMAX	MAX	‹**Brothers by Blood** 'R'		(8:52) **Gangs of New York** ★★★ₛ ('02) 'R'				(:40) **Save the Last Dance** ★★ₛ ('01) 'PG-13'						(:35) **Desperately Seeking Susan** ★★ₛ ('85)		(:20) **Single**	
	MMAX	‹**4 Feathers**	**Michael** ★★★ ('96, Drama) 'PG'			(:15) **The Rocker** ★★ₛ ('08, Comedy) 'PG-13'		(11:58) **Babylon A.D.** ★ₛ ('08)						(:29) **The Order** ★ₛ ('03) 'R'		(:12) **Breakdown** ('97)	
	AMAX	‹**Spartan**	(:25) **The Raven** ★★ ('12, Suspense) 'R'				(:16) **Antwone Fisher** ★★★ₛ ('02) 'PG-13'			(:17) **Gone** ★★ ('12) 'PG-13'				(1:52) **The 40-Year-Old Virgin** ★★★ ('05) 'R'			
	5MAX	‹**A Family Thing** ('96)		(:08) **Being Flynn** ★★ₛ ('12) *Paul Dano* 'R'				(10:50) **Presumed Innocent** ★★★ₛ ('90) 'R'				(12:57) **Parental Guidance** ★★		(:41) **The Mighty Quinn** ★★ ('89)			
	MVMAX	‹**Rosewater** ★★★ 'R'		(8:49) **This Is 40** ★★ₛ ('12) *Paul Rudd* 'R'				(:03) **Blood Ties** ★★ ('13, Crime Drama) 'R'				(:12) **Capote** ★★★ₛ ('05, Biography) 'R'				(:07) **10 Years** ★★ₛ	
	OMAX	‹**Rocky II**	(:33) **Waking Life** ★★★★ ('01)			(:14) **Body Brokers** ('21, Crime Drama) 'R'				(:07) **Adventureland** ★★★ ('09) 'R'				(1:54) **Rocky Balboa** ★★★ ('06)		(:36) **Bever**	
	THMAX	‹**Up in the Air** ★★★ₛ ('09) 'R'		(:35) **The Immigrant** ★★★ ('13) 'R'				(:33) **The X-Files** ★★ₛ ('98) 'PG-13'						(:35) **Amityville** ('15, Horror) 'NR'		(:09) **Brothers Grim**	
SHOWTIME/TMC	SHO	‹**Crisis** ('21) 'R'		**Mine 9** ('19, Drama) 'NR'		**Walking Tall** ★★ ('04) 'PG-13'		**Total Recall** ★★★ ('90, Science Fiction) 'R'				**Misery** ★★★ ('90, Horror) *James Caan* 'R'					
	SHO2	**Mississippi Grind** ★★★ ('15, Drama) 'R'				**Adam Sandler's-Crazy Nights**		**Fruitvale Station** ★★★ₛ ('13)				**Lee Daniels' The Butler** ★★★ ('13) 'PG-13'					(:20) **Salin**
	SHOBET	‹**Slice** ('18, Horror) 'R'		**A Most Violent Year** ★★★ ('14) 'R'				(:15) **Hitsville: The Making of Motown** ('19)				(:15) You're Watching Video Music Box				(:15) **Whitney: Can I**	
	SHOF	‹**The Little Mermaid**		**The Hollars** ★★ₛ ('16) 'PG-13'		**The Monster Squad** ★★ ('87)		**Love Means Zero** ('17) 'NR'				(:45) **Cold Brook** ('18, Comedy-Drama) 'NR'				**Curse**	
	SHON	**Smoke Signals** ★★★ ('98)		**Another Girl** ('21, Suspense) 'NR'				(:15) **Gridiron Gang** ★★ₛ ('06, Crime Drama) 'PG-13'				**Through the Glass Darkly** ('20)				(:15) **The Lobster** ('15)	
	SHOS	‹**Smoke** ★★ₛ ('95)		**House of Sand and Fog** ★★★ ('03) 'R'				(:10) **1917** ★★★ₛ ('19, War) 'R'				(:10) **Serpico** ★★★ₛ ('73, Crime Drama) *Al Pacino* 'R'				(:20) **Sava**	
	SHOWN	(:10) **International Falls** ('19, Comedy) 'NR'		**Pixie** ('20, Comedy) 'R'				(:35) **Jules of Light and Dark** ('18)				(:05) **Love Spreads** ('20) 'NR'		(:45) **Before I Fall** ★★ₛ ('17)			
	SHOX	**Dirty Tricks** ('21, Documentary) 'NR'		(:45) **The Blackcoat's Daughter** ('15, Horror) 'R'				**Attica** ('21, Documentary) 'NR'						**The Rover** ★★★ ('14) 'R'		(:15) **Reindeer Games**	
	TMC	‹**Guest**	Les, Miser	**Obvious Child** ★★★ ('14) 'R'		(:25) **The Golden Child** ★★ ('86)		**Equals** ★★ ('15) 'PG-13'				(:45) **The Gasoline Thieves** ('19, Drama) 'NR'				**Before the**	
STARZ	STARZ	‹**Seagull**	(:33) **The Gospel** ★★ ('05, Drama) 'PG'			(:20) **Fame** ★★ ('09, Drama) 'PG'		(:10) **Limitless** ★★ₛ ('11, Suspense) 'PG-13'				(1:58) **The 6th Day** ★★ₛ ('00) 'PG-13'					
	STRZCI	‹**The Violent Heart** ('20) 'NR'				(:24) **Kill Your Darlings** ★★★ 'R'		(:10) **The Kids Are All Right** ★★★ₛ ('10) 'R'				(12:59) **Fear and Loathing**				(:24) **Before the Devil**	
	STRZCO	‹**Wagons E.**	(:20) **Fever Pitch** ★★ₛ ('05)			(:06) **Date Movie** ★ₛ ('06) 'PG-13'		(:31) **Standing Up, Falling Down**				(:05) **Heartbreakers** ★★ₛ ('01) 'PG-13'				(:11) **Wagons East!**	
	STRZED	‹**Mr. & Mrs. Smith**		(8:59) **Bordertown** ('07, Mystery) 'R'				(10:53) **Me, Myself and Irene** ★ₛ ('00) 'R'				(12:51) **Along Came a Spider** ('01)				(:36) **Undercover Brother** ★★★	
	STRZIB	‹**Radio** ★★ ('03, Drama) *Ed Harris* 'PG'				(9:47) **Passengers** ★★ ('08)		(:22) **The Accidental President** ('20)				(:13) **Tazmanian Devil** ('20, Drama) 'NR'				(:15) **American Son** 'R'	
	STRZKF	(:03) **Open Season 3** ('10)				(:19) **Ed** ★ ('96, Children's)		(10:55) **RV** ★★ ('06, Children's)				(:35) **Candy Planet** ('16, Adventure)		(1:50) **Open Season 3**		(:06) **Swan Princess**	
STARZ ENCORE	ENCORE	‹**Starship**	(:17) **What Lies Beneath** ★★ₛ ('00) 'PG-13'			**Indecent Proposal** ★★ₛ ('93, Drama) 'R'				**Fun With Dick and Jane** ★★ₛ				(:04) **The Kid Detective** ★★★ ('20) 'R'			
	EACTN	‹**Tremors 3: Back to Perfection**				(:44) **Tremors 4: The Legend Begins** ★ₛ ('04)		(:27) **The Mortal Instruments: City of Bones**						(:40) **The Marine 4: Moving Target**		(:13) **4.3.2.1.** ★★★	
	ECLASS	‹**Mamma Mia!** ★★ₛ ('08)				(:35) **Picture Perfect** ★ₛ ('97) 'PG-13'				(:19) **Julie & Julia** ★★★ ('09) 'PG-13'				(:25) **Peggy Sue Got Married** ('86)		(:11) **Devil-Prada**	
	EBLACK	‹**See No Evil, Hear No Evil** ★★ₛ				(:33) **Behind Enemy Lines II**		(:11) **Chain Reaction** ★★ ('96, Action) 'PG-13'				**Five Fingers** ★★★★ ('06) 'R'				(:29) **The Caveman's Valentine** 'R'	
	EFAMLY	‹**Strike** ('19, Adventure) 'NR'				(:25) **Buttons: A Christmas Tale**		(10:55) **Grace Unplugged** ★ₛ				(:39) **Cinderella** ★★★ ('15, Children's) 'PG'				(:26) **Strike** ('19, Adventure) 'NR'	
	ESUSP	‹**Out of Time** ★★ₛ		(:11) **Belly** ★ ('98, Crime Drama) *Nas, DMX*				(10:48) **Kiss of Death** ★★★ ('95)				(:31) **End of Watch** ★★★ ('12, Crime Drama)				(:22) **Out of Time** ★★ₛ ('03)	
	EWESTN	(:14) **Smoky** ★★ₛ ('66, Western) 'NR'				(9:58) **Ride Beyond Vengeance**		(:40) **Across the Wide Missouri** 'NR'				The Deputy	(:27) Wante	(1:53) Wag		(:45) Laramie *Trail Drive*	(:36) D'th
	EPIX	‹**Summer Days, Summer Nights**		(:25) **Moulin Rouge** ★★★ ('01, Musical)				(:35) **After Darkness** ('18, Drama)				(:15) **Star Trek Generations** ★★ₛ ('94)				(:15) **Star Trk: Cntct**	
	EPIX2	‹**Terminator: Dark Fate** ★★ₛ ('19)				**The Avengers** ★★★ₛ ('12, Action) *Robert Downey Jr.*				(:25) **What to Expect When**				(:15) **How It Ends** ('21)			(:40) **Clock**
	EPIXH	‹**Turkey**	(:35) **The Festival** ('18, Comedy)			(:15) **Bill & Ted Face the Music** ★★★ ('20)				(11:50) **Spontaneous** ★★★ₛ				(:35) **Coneheads** ★★ₛ ('93)		(:05) **Internal Affairs**	

	CENTRAL	8 AM	8:30	9 AM	9:30	10 AM	10:30	11 AM	11:30	12 PM	12:30	1 PM	1:30	2 PM	2:30	3 PM	3:30
	MOUNTAIN	7 AM	7:30	8 AM	8:30	9 AM	9:30	10 AM	10:30	11 AM	11:30	12 PM	12:30	1 PM	1:30	2 PM	2:30
	A&E	Invisible Monsters		Invisible Monsters		Invisible Monsters		Invisible Monsters		The First 48		The First 48		The First 48		The First 48	
	AHC	Civil War Conspiracies		WWII: Witness to War		World War II in Color		Against the Odds		Pearl Harbor		Hitler (Part 5 of 6)		Hitler (Part 3 of 6)		Hitler (Part 4 of 6)	
	AMC	**Pitch Black** ★★ₛ ('00) *Vin Diesel*				**Men in Black 3** ★★ₛ ('12, Action) *Will Smith*				**Enemy of the State** ★★★ ('98, Suspense) *Will Smith, Gene Hackman*						**Men in Black** ★★★	
	APL	Last Frontier		Last Frontier		Last Frontier		Last Frontier		Last Frontier		Last Frontier		Last Frontier		Last Frontier	
	AXSTV	Final 24		Final 24 *Tupac Shakur*		Foreigner		Lindsey Buckingham		REO Speedwagon		Bachman & Turner		Year-Music	Year-Music	Year-Music	Year-Music
	BBCA	Star Trek: Deep Space		Star Trek: Next		Star Trek: Next		Star Trek: Next		Star Trek: Next		Star Trek: Next		**Fury** ★★★ ('14, War) *Brad Pitt, Shia LaBeouf*			
	BET	black-ish	black-ish	The Parkers	The Parkers	The Parkers	The Parkers	Martin	Martin	Martin	Martin	Martin	Martin	**Tyler Perry's Why Did I Get Married?** ★★ₛ			
	C&I	American Justice		Nightwatch		Nightwatch		Runaway	Runaway	Runaway	Runaway	Invisible Monsters		Invisible Monsters		Invisible Monsters	
	CMT	Roseanne	Roseanne	Roseanne	Roseanne	Roseanne	Roseanne	Mike	Mike	Mike	Mike	King	King	King	King	King	King
	CNBC	Squawk on the Street **(N)** (L)				TechCheck **(N)** (L)		Fast Money Halftime (L)		The Exchange **(N)** (L)		Power Lunch **(N)** (L)		Closing Bell **(N)** (L)			
	CNN	CNN Newsroom (L)		CNN Newsroom (L)		At This Hour-Kate (L)		Ins. Politics (L)		CNN Newsroom (L)		CNN Newsroom (L)		CNN Newsroom (L)		Jake Tapper (L)	
	COM	South Park	South Park	South Park	South Park	South Park	South Park	South Park	South Park	South Park	South Park	South Park		Seinfeld	Seinfeld	Seinfeld	Seinfeld
	COOK	Brunch at	Brunch at	Burgers	Burgers	Burgers	Burgers	Carn Eats	Carn Eats	Carn Eats	Carn Eats	Carn Eats	Carn Eats	Man, Food	Man, Food	Man, Food	Man, Food
	DISC	Fast N' Loud		Fast N' Loud		Fast N' Loud		Fast N' Loud		Fast N' Loud		Street Outlaws *To Team or Not to Team*				Street Outlaws	
	DISN	Spidey	Bluey	Bluey	Puppy Pals	Bluey	Bluey	GhostForce	GhostForce	Ladybug	Big City	Ghost	Big City	Jessie	Jessie	Big City	Big City
	DLC	Pregnant	Pregnant	Pregnant	Pregnant	Pregnant	Pregnant	Pregnant	Pregnant	Pregnant	Pregnant	Pregnant	Pregnant	Mystery Diagnosis		Mystery Diagnosis	
	ESPN	‹Get Up (L)		First Take (L)				SportsCenter (L)		SportsCenter (L)		This Just In (L)		NFL Rewind (L)		NFL Live (L)	
	ESPN2	SportsCenter		Get Up				First Take				SportsCenter		NBA Today (L)		Jalen	Football
	EWTN	Holy	Sunday	Nazareth		Religious	Promise	Daily Mass		Women of	At Home	Called to Communion		Chaplet	Rosary	Catholic	Donut
	FLIX	**Are We There Yet?** ★★ ('05)		(:35) **Barbershop 2: Back in Business** ★★★				(:25) One-		(11:50) **Quartet** ★★★ ('12)			**Mother of George** ★★★ ('13, Drama)			**Perks**	

Not all networks are available in all areas.

CENTRAL	8 AM	8:30	9 AM	9:30	10 AM	10:30	11 AM	11:30	12 PM	12:30	1 PM	1:30	2 PM	2:30	3 PM	3:30
MOUNTAIN	7 AM	7:30	8 AM	8:30	9 AM	9:30	10 AM	10:30	11 AM	11:30	12 PM	12:30	1 PM	1:30	2 PM	2:30
FNC	America's Newsroom With Hemmer & Perino (L)				The Faulkner Focus **(N)** (L)		Outnumbered **(N)** (L)		America Reports With John Roberts (L)				The Story With Martha (L)		Your World W/ Cavuto (L)	
FOOD	Trisha's	Trisha's	The Kitchen		The Kitchen *Cook Smart*		The Kitchen		The Kitchen **(N)**		Chopped		Chopped		Chopped	
FREFM	The 700 Club		700 Club	The Middle	The Middle	The Middle	The Middle	The Middle	The Middle	The Middle	The Middle	The Middle	**The Blind Side** ★★★ ('09, Drama)			
FS1	◂First Things	Skip and Shannon: Undisputed (L)					The Herd with Colin Cowherd (L)						Speak for Yourself (L)			
FX	◂**Alita**	**Bumblebee** ★★★ ('18, Action) *Hailee Steinfeld*					**The Revenant** ★★★½ ('15, Adventure) *Leonardo DiCaprio, Tom Hardy*							**Deepwater Horizon** ★★★ ('16)		
FXM	◂**Cleopatra** ★★★ ('63, Historical Drama) *Elizabeth Taylor, Richard Burton*						(:45) **The Robe** ★★★ ('53, Historical Drama)						**The Dark Tower** ★★ ('17, Fantasy) *Idris Elba*			
FXX	**Downsizing** ★★½ ('17, Comedy-Drama) *Matt Damon, Christoph Waltz*						King of Hill	King of Hill	King of Hill	King of Hill	King of Hill	King of Hill	Futurama	Futurama	Futurama	Futurama
GMSHW	Ma. Minds	Ma. Minds	Puzzler	Puzzler	America	America	Deal or No Deal		Match	Match	FamFeud	Catch 21	The Chase		America	Tug
GOLF	◂Golf *PNC Championship, Final Day*						Golf Today (L)				Golf Today				Golf Central (L)	
HALL	Gold Girls	Gold Girls	Gold Girls	Gold Girls	Gold Girls	Gold Girls	**Love in Winterland** ('20, Romance) 'TVG'				**Stranded in Paradise** ('14) 'TVG'				**Right in Front of Me**	
HALLMV	Magnum, P.I.		Magnum, P.I.		Murder, She Wrote		Murder, She Wrote		Murder, She Wrote		Diagnosis Murder		Diagnosis Murder		Diagnosis Murder	
HGTV	Unsellable Houses		Unsellable Houses		Unsellable Houses		Unsellable Houses		Love It or List It		Love It or List It		Love It or List It		Love It or List It	
HIST	Ancient Aliens		Ancient Aliens		Ancient Aliens		Ancient Aliens		Ancient Aliens		Ancient Aliens		Ancient Aliens		Ancient Aliens	
HSN	Weekly Kickstart		Weekly Kickstart		Cold Weather Fashions **(N)**		Cold Weather Fashions **(N)**		Daily Deals & Top Finds **(N)**		Good Eating		Kitchen Storage		Fresh Start Mondays	
ID	The Perfect Murder		The Perfect Murder		The Perfect Murder		Murder Comes to Town		Murder Comes to Town		Murder Comes to Town		Valley of the Damned		Valley of the Damned	
IFC	Parks	Parks	Parks	Parks	Parks	Parks	3rd Rock	3rd Rock	3rd Rock	3rd Rock	3rd Rock	3rd Rock	3rd Rock	3rd Rock	3rd Rock	3rd Rock
INSP	The Big Valley		Gunsmoke *Durham Bull*		Gunsmoke *Wagon Girls*		The Virginian			The Virginian			The Waltons		The Waltons	
LIFE	Grey's Anatomy		Grey's Anatomy		The Closer *Pilot*		The Closer *About Face*		The Closer		Rizzoli & Isles		Rizzoli & Isles		Rizzoli & Isles	
LMN	◂**Fatherly Obsession**		**His Perfect Obsession** ('18, Suspense) 'TV14'				**Nanny Killer** ('18, Suspense) 'TV14'				**The Secret Lives of College Freshmen** ('21)				**The Nanny Murders**	
MAGN	Bargain	Bargain	Bargain Mansions		Bargain Mansions		Maine Cabin Masters		Maine Cabin Masters		Maine Cabin Masters		Maine Cabin Masters		Maine Cabin Masters	
MOTOR	Speed Is the New Black		Speed Is the New Black		Car Fix	Garage	Speed Is the New Black		Speed Is the New Black		Speed Is the New Black		Speed Is the New Black		Restoration	Restoration
MPLEX	◂**SamSam** ('19)		(:05) **East Side Sushi** ('14, Comedy-Drama)				(10:53) **Arctic** ★★★ ('18)			(:33) **After the Ball** ('15, Romance-Comedy)			(:17) **SamSam** ('19)		(:37) **Still**	
MSNBC	Stephanie Ruhle**(N)**(L)		Reports (L)		Craig Melvin Reports **(N)** (L)		Andrea Mitchell**(N)**(L)		MTP Daily **(N)** (L)		Katy Tur Reports **(N)** (L)		Hallie Jackson **(N)** (L)		Deadline:WhHse**(N)**(L)	
NATGEO	Food	Food	Food	Food	Food	Food	Life Below Zero		Life Below Zero		Life Below Zero		Life Below Zero		Life Below Zero	
NGWLD	The Incredible Dr. Pol		The Incredible Dr. Pol		The Incredible Dr. Pol		The Incredible Dr. Pol		The Incredible Dr. Pol		The Incredible Dr. Pol		Dr. K's Exotic Animal		Dr. K's Exotic Animal	
OWN	Dr. Phil		Dr. Phil		Dr. Phil		Dr. Phil		Court	Court	Court	Court	Court	Court	Dr. Phil	
OXYG	An Unexpected Killer		An Unexpected Killer		An Unexpected Killer		Snapped *Alaina Mercer*		Snapped		Snapped *Valerie Pape*		Snapped		Snapped *Shajia Ayobi*	
PARMT	NCIS		NCIS		NCIS		NCIS		NCIS		Mom	Mom	Mom	Mom	Two Men	Two Men
POP	ER		ER		ER		ER		ER		ER		House		House	
QVC	Lug - Bags & Acc. (L)		Kerstin's Closet **(N)** (L)				Deals on the Daily **(N)** (L)		Susan Graver Style **(N)** (L)		Jayne's Closet **(N)** (L)				Koolaburra by UGG (L)	
SCI	Unearthed		Strange Evidence		What on Earth?		What on Earth?		Mysteries-Abandoned		Mysteries-Abandoned		Expedition Unknown		Expedition Unknown	
SMITH	Mummies Alive		China's Emperor of Evil		Epic Warrior Women		Air Warriors		Air Warriors		Air Disasters		Air Disasters		Air Disasters	
SONY	◂**Bite the Bullet** ('75)		(:05) **Decision at Sundown** ★★½		(:40) **The Professionals** ★★★ ('66, Western) *Lee Marvin*						(12:55) **Casualties of War** ★★★ ('89, War)				**Jason-Argon.**	
SUND	Law Order: CI		Law Order: CI		Law Order: CI		Law Order: CI		Law Order: CI		Law Order: CI		NCIS *Extreme Prejudice*		NCIS *Recovery*	
SYFY	Twi. Zone	**Victor Frankenstein** ★★ ('15, Horror) *Daniel Radcliffe*					**The Matrix** ★★★½ ('99, Science Fiction) *Keanu Reeves*						(:03) **The Matrix Reloaded** ★★★ ('03)			
TBN	Creflo	Hagee Min	Joel Osteen	Jackson	S. Furtick	Jentezen	R. Jeffress	Robert	Joyce M.	Together	Robison	Wommack	The 700 Club		David	Business
TBS	Broke Girl	Broke Girl	Broke Girl	Broke Girl	Friends	Friends	Friends	Friends	Friends	Friends	Friends	Friends	Friends	Friends	Friends	Friends
TCM	(:15) **The Gold Rush** ★★★★ ('25)				**The Ballad of Narayama** ★★½		(:45) **A Night to Remember** ★★★½ ('58) *Kenneth More*						**The Ascent** ('77, Drama) *Boris Plotnikov*			
TLC	1000-Lb. Sisters		1000-Lb. Sisters		1000-Lb. Sisters		1000-Lb. Sisters		90 Day Fiancé		90 Day Fiancé		Darcey & Stacey **(N)**		Darcey & Stacey **(N)**	
TNT	Charmed		Supernatural		Supernatural		Supernatural		Supernatural *The Scar*		Supernatural		Supernatural		**Avengers: Endgame**	
TRU	Imp. Jokers	Imp. Jokers	Carbonaro	Carbonaro	Carbonaro	Carbonaro	World's Dumbest ...		World's Dumbest ...		World's Dumbest ...		World's Dumbest ...		Jokes	Jokes
TRAVEL	Beyond the Unknown		Beyond the Unknown		Beyond the Unknown		Beyond the Unknown		Beyond the Unknown		Beyond the Unknown		Beyond the Unknown		Beyond the Unknown	
TVLAND	M*A*S*H	M*A*S*H	M*A*S*H	M*A*S*H	Bonanza		Gunsmoke		Gunsmoke		Gunsmoke		Gunsmoke		Andy G.	Andy G.
UNIV	◂¡Despierta América! **(N)**				Simplemente María		Noticiero (L)	Nosotr.	Hoy		Papá a toda madre		Amor eterno		El gordo y la flaca **(N)**	
UP	Little House on Prairie		Little House on Prairie		Little House on Prairie		Little House on Prairie		Little House on Prairie		Gilmore Girls		Gilmore Girls		Gilmore Girls	
USA	◂Chicago	Chicago P.D.		Chicago P.D.		Premier League Live (L)	⚽ Premier League Soccer (L)					Goal Zone	Last Man	Chicago P.D. *Fagin*		Chicago
WE	Paid Programs		Law & Order *Ego*		Law & Order *White Lie*		Law & Order *Whiplash*		Law & Order		Law & Order		Criminal Minds		Criminal Minds	

BROADCAST	8 AM	8:30	9 AM	9:30	10 AM	10:30	11 AM	11:30	12 PM	12:30	1 PM	1:30	2 PM	2:30	3 PM	3:30
ABC	◂Good Morning America **(N)**		Local Programs		The View **(N)**		Local Programs		GMA3-Need to Know		General Hospital **(N)**		Local Programs		Local Programs	
CBS	◂CBS Mornings **(N)**		Local Programs		The Price Is Right **(N)**		Local Pro	Young & Restless		Bold	The Talk **(N)**		Let's Make a Deal **(N)**		Local Programs	
FOX	Local Programs		Local Programs				Local Programs								Local Programs	
NBC	◂Today **(N)**		Today 3rd Hour **(N)**		Today-Hoda		Local Programs		Days of our Lives **(N)**		Local Programs					
CW	Local Programs												Local Programs		Local Programs	
PBS*	Curious	Tiger	Donkey	Elinor	Sesame St.	Pinkalicious	Dinosaur	Clifford	Sesame St.	Donkey	Tiger	Go Luna	Nature Cat	Wild Kratts	Almas	Xavier
ANTENNA	McHale	McHale	Knows Best	Knows Best	Bachelor	Bachelor	Hazel	Hazel	Dennis	Dennis	That Girl	That Girl	Bewitched	Bewitched	Jeannie	Jeannie
COZI	Emergency! *TeeVee*		Quincy, M.E.		Quincy, M.E.		Little House on Prairie		Little House on Prairie		Little House on Prairie		Amen	Amen	Gimme	Gimme
H&I	Rawhide		The High Chaparral		Cheyenne		Nash Bridges		Nash Bridges		Nash Bridges		Nash Bridges *Payback*		Nash Bridges	
ION	NCIS: New Orleans		NCIS: New Orleans		NCIS: Los Angeles		NCIS: Los Angeles		NCIS: Los Angeles		NCIS: Los Angeles		NCIS: Los Angeles		NCIS: Los Angeles	
METV	Perry Mason		Matlock *The Cover Girl*		In the Heat of Night		The Waltons *The Choice*		Gunsmoke	Gunsmoke	Bonanza		Rifleman	Rifleman	Wagon Train	

◂ = Program already in progress; **(N)** = New program/episode; ⚽ = Live sports event.
*PBS programming varies regionally. Check your local stations for programming availability.

3 Monday

	CENTRAL	4 PM	4:30	5 PM	5:30	6 PM	6:30	7 PM	7:30	8 PM	8:30	9 PM	9:30	10 PM	10:30	11 PM	11:30
	MOUNTAIN	3 PM	3:30	4 PM	4:30	5 PM	5:30	6 PM	6:30	7 PM	7:30	8 PM	8:30	9 PM	9:30	10 PM	10:30
HBO	HBO	◂**King Kong** ★★★▸ ('05, Adventure) *Naomi Watts, Jack Black* 'PG-13'						**Profile** ★★▸ ('18, Suspense) *Valene Kane* 'R'		(8:50) **High-Rise** ★★▸ ('15, Comedy) 'R'						(10:50) REAL Sports	
	HBO2	(:15) **Fast & Furious 6** ★★▸ ('13, Action) 'PG-13'				How to		**Street Gang: How We Got to Sesame Street**		(8:50) **The Hobbit: An Unexpected Journey** ★★▸ ('12)						(:45) **Life**	
	HBOC	(:02) **Best Man Down** ★★ ('12)		(:32) **I Used to Go Here** ('20) 'NR'				**Moonstruck** ★★★▸ ('87) 'PG'		(:43) **The Birdcage** ★★★ ('96, Comedy) 'R'				(:43) **Tully** ★★★ ('18) 'R'			
	HBOF	(:09) **Firehouse Dog** ★★ ('07, Children's) 'PG'		**Herbie: Fully Loaded** ★★▸ ('05)				(:41) **Ballet 422** ★★★ ('14) 'PG'		(8:57) **Shall We Dance?** ★★▸				(:44) **Jurassic Park III** ★★▸ ('01)			
	HBOS	◂**Rounders** ★★▸ ('98, Drama) *Matt Damon* 'R'		(5:55) **The Peacemaker** ★★ ('97, Action) 'R'				**Tenet** ★★★ ('20, Action) *John David Washington* 'PG-13'						(:35) **Transformers** ★★★ ('07)			
	HBOZ	◂**The Bourne Identity** ★★★ ('02)		(:37) **Stigmata** ★▸ ('99, Suspense) 'R'				(:20) **Those Who Wish Me Dead** 'R'		**El cantante** ★★ ('06, Biography) 'R'						(10:55) **2 Fast 2 Fur.**	
CINEMAX	MAX	◂**How to Be Single** 'R'		(:12) **Admission** ★★▸ ('13) *Tina Fey* 'PG-13'				**Chasing Amy** ★★★ ('97) *Ben Affleck* 'R'		(8:55) **Jay and Silent Bob**				(:40) **Identity Thief** ★▸ ('13) 'R'			
	MMAX	◂**Breakdown** ★★★		(4:46) **Repentance** ★★ ('13) 'R'		(:21) **Phantom** ★★ ('13) 'R'		**The Amityville Horror** ★★ ('79)		**Primal Fear** ★★★ ('96, Crime Drama) 'R'				(:41) **Dead**			
	AMAX	◂**2 Guns** ★★▸ ('13, Action) 'R'		(:38) **The East** ★★★ ('13, Suspense) 'PG-13'				(:35) **Swimfan** ★▸ ('02) 'PG-13'		**Hart's War** ★★▸ ('02, War) *Bruce Willis* 'R'				(:05) **Return to House**			
	5MAX	◂**Mighty**	(:20) **Beverly Hills Cop II** ★★▸		(:03) **Robin Hood** ★▸ ('18, Action) 'PG-13'			**The Faculty** ★★▸ ('98) 'R'			(:45) **The Counselor** ★★ ('13, Suspense) 'R'			(:43) **Confid**			
	MVMAX	◂**10 Years** ★★▸ ('11)		(4:47) **Assassins** ★★ ('95, Action) 'R'				**Fort Tilden** ★★★ ('14) 'R'		(:38) **Much Ado About Nothing** ★★★ ('12)				(:29) **Bad Words** ★★▸ ('14) 'R'			
	OMAX	◂**Beverly Hills Cop** ★★★ ('84) 'R'		(:21) **The World's End** ★★★ ('13)				(:10) **Their Finest** ★★★ ('16) *Sam Claflin* 'R'		(:07) **Gangster Squad** ★★ ('13) *Josh Brolin* 'R'				**Hundred-Foot**			
	THMAX	◂**The Brothers Grimm**		(:08) **Doubt** ★★★ ('08, Drama) 'PG-13'				(6:52) **Domino** ★★ ('05, Action) 'R'		**The Clearing** ★★▸ ('04) 'R'				(:35) **Compliance** ★★★ ('12) 'R'			
SHOWTIME/TMC	SHO	◂Dexter: New Blood		(4:50) **Hereditary** ★★★▸ ('18, Horror) 'R'				Dexter: New Blood		Billions *The Limitless S...*		Billions *Copenhagen*		Yellowjackets		**Zack and Miri Make**	
	SHO2	◂**My Salinger Year** ('20)		(:05) **The Humans** ('21, Comedy-Drama) 'R'				Yellowjackets		**The Last Black Man in San Francisco** ('19) 'R'				**Django Unchained** ★★★▸ ('12) 'R'			
	SHOBET	◂**Whitney: Can I**		**Crash** ★★★▸ ('04, Drama) *Don Cheadle* 'R'				**The Last Tree** ('19, Drama) 'NR'		(:45) **The Long Shadow** ('20, Mystery) 'NR'				**Last Holiday** ★★▸ ('06) 'PG-13'			
	SHOF	◂**Curse of Jade**		(:15) **Paper Moon** ★★★▸ ('73, Comedy) 'PG'				**The Battle of Shaker Heights**		**The Hollars** ★★▸ ('16) 'PG-13'				**Six Minutes to Midnight** ('20)		(:40) **Clue**	
	SHON	◂**The Lobster** ★★★▸		(:15) **Aeon Flux** ★★ ('05) 'PG-13'				**Last of the Grads** ('21, Horror) *Kyle Prue* 'NR'		**Climax** ★★▸ ('18, Drama) 'R'				(:45) **Kelly Gang**			
	SHOS	◂**Savage** ('19) 'NR'		**Nightcrawler** ★★★ ('14, Suspense) 'R'				**1917** ★★★▸ ('19, War) *George MacKay* 'R'		**Victoria** ★★★ ('15, Suspense) *Laia Costa* 'NR'						**She Hate**	
	SHOWN	◂**Before**	(:25) **Pixie** ('20, Comedy) 'R'		Couples		Couples	Couples	Couples	**The Lovers** ★★★ ('17) 'R'			(:40) **The Nest** ('20, Suspense) *Jude Law* 'R'			**Queens**	
	SHOX	◂**Reindeer Games** ('00)		**Patriot Games** ★★★ ('92, Suspense) 'R'				**The Yards** ★★▸ ('00, Crime Drama) 'R'			Best of All the Smoke		Boxing				
	TMC	◂**Before the Fire** ('20)		(:05) **The Appearance** ('18, Horror) 'NR'				**The Gentlemen** ★★▸ ('20, Crime Drama) 'R'			**Becky** ('20, Action) *Kevin James* 'R'			(:35) **L.A. Confidential** ★★★★			
STARZ	STARZ	(:05) **Youth in Oregon** ('16) *Frank Langella* 'NR'		(5:48) **Milk** ★★★★ ('08, Biography) 'R'				**Saw** ★★▸ ('04, Horror) *Cary Elwes* 'R'				(9:47) **Saw II** ★★ ('05, Horror) 'R'			(:24) **Limitl**		
	STRZCI	◂**Devil**	(:24) **The Human Factor** ('19)		(:14) **Munich** ★★★▸ ('05, Suspense) *Eric Bana, Daniel Craig* 'R'					**The Violent Heart** ('20) 'NR'				(:45) **Measure for Measure** ('19)			
	STRZCO	◂**Wagons East!** ★▸		**Here Today** ★★ ('21) *Billy Crystal* 'PG-13'				**White People Money** ('20) 'NR'		(:21) **Fever Pitch** ★★▸ ('05)				(:07) **Long Weekend** ★★▸ ('21)		(:42) **Date**	
	STRZED	(:04) **Bordertown** ('07, Mystery) 'R'				(5:58) **Mr. & Mrs. Smith** ★★▸ ('05) 'PG-13'				**Me, Myself and Irene** ★▸ ('00, Comedy) 'R'				(9:59) **Undercover Brother** ★★★		(:29) Dublin	
	STRZIB	◂**Ameri Son**	(:43) **Righteous Kill** ★★ ('08) *Al Pacino* 'R'				(:26) **Evil Dead** ★★▸ ('13) 'R'			Power *Consequences*		(:03) Power		(:03) **American Son** ('08, Drama) 'R'		(:33) **Saw**	
	STRZKF	◂**Swan**	(:26) **Swan Princess: Royally**			(5:46) **Swan Princess**		**Ed** ★ ('96, Children's) 'PG'			(:36) **Open Season 3** ('10) 'PG'			(9:52) **RV** ★★ ('06) 'PG'		(:32) **Bright**	
STARZ ENCORE	ENCORE	◂**Starship Troopers** ★★★ ('97) 'R'				**Indecent Proposal** ★★▸ ('93, Drama) 'R'				**Play Misty for Me** ★★★ ('71, Suspense) 'R'				(9:46) **The Kid Detective** ★★★		**What Lies**	
	EACTN	◂**4.3.2.1.** ★★★ ('10)		(:12) **A Dark Truth** ★▸ ('12, Suspense) 'R'				**Zero Dark Thirty** ★★★▸ ('12, Drama) *Jason Clarke* 'R'					(:39) **The Marine 4: Moving Target**		(:13) **Sin City-Dame**		
	ECLASS	◂**Devil-Prada**		(:03) **Mamma Mia!** ★★▸ ('08) 'PG-13'				(6:54) **Julie & Julia** ★★★ ('09) 'PG-13'			Rescue Me *Ashes*		(:02) Rules	(:26) Damages		(:16) **I Said**	
	EBLACK	◂**Cavemans**	(:17) **Behind the Curtain**			Malcolm	(:24) Malco	(6:48) **Grown Ups 2** ★ ('13)			(:31) **Chain Reaction** ★★ ('96, Action) 'PG-13'			(:20) **The Caveman's Valentine** 'R'			
	EFAMLY	(:08) **Cowgirls 'n Angels** ('12) 'PG'		(:41) **The Red Stallion** ★▸ ('47)				**Cinderella** ★★★ ('15, Children's) 'PG'			(8:47) **Grace Unplugged** ★▸ ('13)			(:31) **Cowgirls 'n Angels** ('12) 'PG'			
	ESUSP	(:10) **88 Minutes** ★ ('07, Suspense) *Al Pacino*		**The Juror** ★★▸ ('96, Suspense) *Demi Moore*				**Kiss of Death** ★★★ ('95)					(:43) **Out of Time** ★★▸ ('03, Suspense)			(:33) **Frenc**	
	EWESTN	(:03) Fargo	Rifleman	(4:57) The Virginian		(:15) **Joe Dakota** ★★▸ ('57) 'NR'		(:35) **The Last Posse** ★★★ ('53)			(8:50) **Ride Beyond Vengeance**			(:32) **Buffalo Bill** ★★▸ ('44) 'NR'			
	EPIX	◂**Star Trk: Cntct**		(:10) **Sky Captain and the World of Tomorrow**				**Arrival** ★★★▸ ('16, Science Fiction)			Britannia *Episode 8*		(9:50) Brita	(:40) **A.I.: Artificial Intelligence**			
	EPIX2	◂**Clockstoppers** ★★		(:15) **She's Out of My League** ★★ ('10)				**Sonic the Hedgehog** ★★▸ ('20)		(:40) **Like a Boss** ★▸ ('20)				(:05) **Win a Date-Tad Hamilton!**		(:45) **Peew**	
	EPIXH	◂**Internal Affairs** ('90)		**Three Days of the Condor** ★★★ ('75)				**Flight** ★★★▸ ('12, Drama) *Denzel Washington*					(:20) **The Conversation** ★★★★		(:15) **Bombshell** ★★▸		

	CENTRAL	4 PM	4:30	5 PM	5:30	6 PM	6:30	7 PM	7:30	8 PM	8:30	9 PM	9:30	10 PM	10:30	11 PM	11:30
	MOUNTAIN	3 PM	3:30	4 PM	4:30	5 PM	5:30	6 PM	6:30	7 PM	7:30	8 PM	8:30	9 PM	9:30	10 PM	10:30
	A&E	The First 48		The First 48		The First 48		The First 48		The First 48		The First 48		(:04) The First 48		(:03) The First 48	
	AHC	Hitler (Part 6 of 6)		Hitler (Part 1 of 6)		Hitler (Part 2 of 6)		Evolution of Evil		Evolution of Evil		Evolution of Evil		Evolution of Evil		Evolution of Evil	
	AMC	◂**Men in Black** ★★★		**Men in Black II** ★★ ('02, Action) *Will Smith*				**Man of Steel** ★★▸ ('13, Action) *Henry Cavill, Amy Adams*						(:15) **Batman & Robin** ★▸ ('97, Action)			
	APL	Last Frontier		Last Frontier		Last Frontier		Last Frontier		Last Frontier		Last Frontier		Last Frontier		Last Frontier	
	AXSTV	Top Ten	Top Ten	Top Ten	Top Ten	Top Ten	Top Ten	Nothing but Trailers		**Redemption** ★★ ('13, Suspense)				(:15) **Redemption** ★★ ('13, Suspense)			
	BBCA	◂**Fury** ★★★ ('14)		**X-Men 2** ★★★ ('03, Action) *Patrick Stewart, Hugh Jackman*						**X-Men: First Class** ★★★ ('11, Action) *James McAvoy*						**X-Men 2** ★★★ ('03)	
	BET	◂**Why Married?**		**White Chicks** ★★ ('04, Comedy) *Shawn Wayans, Marlon Wayans*						**Life** ★★▸ ('99, Comedy-Drama) *Eddie Murphy, Martin Lawrence*						Martin	Martin
	C&I	Invisible Monsters		Invisible Monsters		Invisible Monsters		Monster in My Family		Monster in My Family		Monster in My Family		Monster in My Family		Monster in My Family	
	CMT	Last Man	Last Man	Last Man	Last Man	Last Man	Last Man	Last Man	Last Man	Mom	Mom	Mom	Mom	Mom	Mom	Reba	Reba
	CNBC	Fast Money **(N)** (L)		Mad Money **(N)**		Shepard Smith (L)		Shark Tank		Shark Tank		Shark Tank		Shark Tank		Shepard Smith	
	CNN	Situation Room (L)		Situation Room (L)		Erin Burnett **(N)** (L)		Anderson Cooper**(N)**(L)		Anderson Cooper**(N)**(L)		Don Lemon Tonight **(N)** (L)		Don Lemon Tonight **(N)** (L)		Anderson Cooper 360	
	COM	The Office	The Office	The Office	The Office	The Office	The Office	The Office	The Office	The Office	The Office	The Office	The Office	Daily Show	Seinfeld	Seinfeld	Seinfeld
	COOK	Man, Food	Man, Food	Good Eats	Good Eats	Good Eats	Good Eats	Delicious	Delicious	Zimmern	Zimmern	Delicious	Delicious	Delicious	Delicious	Delicious	Delicious
	DISC	◂Street Outlaws		Street Outlaws		Street Outlaws		Street Outlaws **(N)**						(:02) Street Outlaws		Street Outlaws	
	DISN	Bunk'd	Bunk'd	Ladybug	Ladybug	Big City	Big City	Big City	Big City	Jessie	Jessie	Big City	Big City	Ladybug	Ladybug	Ladybug	Ladybug
	DLC	Mystery Diagnosis		Mystery Diagnosis		Mystery Diagnosis		Monsters Inside Me		Monsters Inside Me		Monsters Inside Me		Monsters Inside Me		Monsters Inside Me	
	ESPN	Around	Interruption	Monday Night Countdown (L)				NFL Football *Cleveland Browns at Pittsburgh Steelers* (L)						(:15) Postg	SportsCenter	NFL	
	ESPN2	NFL Live		SportsCenter (L)		TBA		(:15) NFL Football *Cleveland Browns at Pittsburgh Steelers*						(:15) Postg	UFC Archival	SportCtr	
	EWTN	Bookmark	Mariapoch	News	Living	Daily Mass		The Journey Home		News	Rosary	World Over Live		Battle	Women of	Daily Mass	
	FLIX	◂**Perks of Being**		(:15) **Love and Honor** ★▸ ('12, Drama)				**The Spectacular Now** ★★★			(:35) **The Kings of Summer** ★★▸			(:15) **Sex, Lies, and Videotape** ★★★▸ ('89)			

Not all networks are available in all areas.

CENTRAL	4 PM	4:30	5 PM	5:30	6 PM	6:30	7 PM	7:30	8 PM	8:30	9 PM	9:30	10 PM	10:30	11 PM	11:30
MOUNTAIN	3 PM	3:30	4 PM	4:30	5 PM	5:30	6 PM	6:30	7 PM	7:30	8 PM	8:30	9 PM	9:30	10 PM	10:30
FNC	The Five **(N)** (L)		Special Report (L)		FOX News Primetime **(N)** (L)		Tucker Carlson**(N)** (L)		Hannity **(N)** (L)		The Ingraham Angle **(N)** (L)		Gutfeld! **(N)**		Fox News at Night (L)	
FOOD	Chopped		Chopped		Kids Baking		Kids Baking		Tiny Food	Tiny Food	Chopped *Taco Brawl*		Chopped *Holy Bologna!*		Kids Baking	
FREFM	◂**The Blind Side** ('09)		The Office	The Office	The Office	The Office	The Office	The Office	The Office	The Office	The Office	The Office	The 700 Club		Simpsons	Simpsons
FS1	Fox Bet	Skip and Shannon: Undisputed			NASCAR Beyond		Greatest Races: NASCAR From June 26, 2016.						NASCAR Race Hub		NASCAR Race Hub	
FX	◂**Deepwater Horizon**		**The Greatest Showman** ★★› ('17, Musical)				**A Beautiful Day in the Neighborhood** ★★★› ('19)					**A Beautiful Day in the Neighborhood** ★★★› ('19)				
FXM	◂**Bad Times at the El Royale** ★★› ('18, Suspense)					(:45) **Kingsman: The Golden Circle** ★★› ('17, Action) *Colin Firth*						(:35) **Kingsman: The Golden Circle** ★★› ('17, Action)				
FXX	Simpsons	Simpsons	Simpsons	Simpsons	Simpsons	Simpsons	Family Guy	Family Guy	Family Guy	Family Guy	Family Guy	Family Guy	Family Guy	Family Guy	Cleveland	Cleveland
GMSHW	Chain Rea.	Common	Puzzler	America	America	America	America	America	America	America	FamFeud	FamFeud	FamFeud	FamFeud	FamFeud	FamFeud
GOLF	PGA TOUR Classics		Golf Central		GOLF Films			(:45) GOLF	GOLF Films				Golf Central		GOLF Films	
HALL	◂**Right in Front of Me**		**It Was Always You** ('21, Romance) 'TVG'				**Love, Romance & Chocolate** ('19) 'TVG'				Gold Girls	Gold Girls	Gold Girls	Gold Girls	Gold Girls	Gold Girls
HALLMV	Monk (Part 1 of 2)		Monk (Part 2 of 2)		Monk		Gourmet Detective Mysteries *Death al Dente*				Gourmet Detective Mysteries				Gourmet Detective	
HGTV	Love It or List It		Love It or List It		Love It or List It		Love It or List It		Tough Love With Hilary		Ugliest	(:32) Hunter	(:02) Love It or List It		Tough Love With Hilary	
HIST	Ancient Aliens		Ancient Aliens		Ancient Aliens		Ancient Aliens		(:02) Ancient Aliens		(:05) Ancient Aliens		(:05) Ancient Aliens		(:03) Ancient Aliens	
HSN	Fresh Start Mondays		Daily Deals & Top Finds **(N)**		Cold Weather Fashions **(N)**		Cold Weather Fashions **(N)**		Adam's Open House **(N)**		Adam's Open House **(N)**		Adam's Open House **(N)**		Nutrisystem **(N)**	
ID	Valley of the Damned		Dead of Winter		Dead of Winter		Dead of Winter		Cold Blooded Alaska **(N)**		Crimes	Crimes	The Fog of Murder		Cold Blooded Alaska	
IFC	3rd Rock	3rd Rock	Two Men	Two Men	Two Men	Two Men	Two Men	Two Men	Two Men	Two Men	Two Men	Two Men	Two Men	Two Men	Two Men	Two Men
INSP	Cheyenne		Cheyenne		Gunsmoke		Mountain Men		Gunsmoke		Gunsmoke	Gunsmoke	Wagon Train		Gunsmoke	
LIFE	Castle *Nikki Heat*		Castle		Castle *Knockdown*		Castle *Lucky Stiff*		Castle *The Final Nail*		(:03) Castle (Part 1 of 2)		(:03) Castle (Part 2 of 2)		Castle *Lucky Stiff*	
LMN	◂**The Nanny Murders**		**Obsessed With the Babysitter** ('21) 'TV14'				**Dangerous Snow Day** ('21, Suspense)				**The Boy Next Door** ★› ('15, Suspense)				**Dangerous Snow Day**	
MAGN	Maine Cabin Masters		Maine Cabin Masters		Maine Cabin Masters		Maine Cabin Masters		Maine Cabin Masters **(N)**		Maine Cabin Masters		Maine Cabin Masters		Maine Cabin Masters	
MOTOR	Hot Rod	Hot Rod	FantomWorks		Texas Metal		Junkyard Empire		Junkyard Empire		Junkyard Empire		Junkyard Empire		Junkyard Empire	
MPLEX	◂**Still Alice** ★★★ ('14, Drama)		(:20) **Arctic** ★★★ ('18, Adventure)				**East Side Sushi** ('14, Comedy-Drama)				(8:48) **Leave It to Beaver** ★ ('97)		(:17) **After the Ball** ('15) *Chris Noth*			
MSNBC	◂Deadline:WhHse**(N)**(L)		The Beat With (L)		The ReidOut **(N)** (L)		Chris Hayes **(N)** (L)		Rachel Maddow Show (L)		The Last Word (L)		The 11th Hour **(N)** (L)		Rachel Maddow Show	
NATGEO	The '80s: Top Ten		The '80s: Top Ten		The '80s: Top Ten		The '80s: Top Ten		The '80s: Top Ten **(N)**		The '80s: Top Ten *Toys* **(N)**		The '80s: Top Ten		The '80s: Top Ten *Toys*	
NGWLD	Dr. K's Exotic Animal		Dr. K's Exotic Animal		The Incredible Dr. Pol		The Incredible Dr. Pol		The Incredible Dr. Pol		The Incredible Dr. Pol		Pop Goes the Vet		America's	
OWN	Dr. Phil		Dr. Phil		Deadline: Crime		Deadline: Crime		Deadline: Crime		Deadline: Crime		Deadline: Crime		Deadline: Crime	
OXYG	Snapped *Sonia Mitchell*		Snapped *Kimberly Ross*		Snapped *Shelly Arndt*		Snapped		Snapped		Dateline: Secrets Uncovered *Internal Affairs*				Dateline: Secrets	
PARMT	Two Men	Two Men	Two Men	Two Men	Two Men	Two Men	Yellowstone		Yellowstone		**The Magnificent Seven** ★★› ('16, Western) *Denzel Washington*					
POP	House		House		House		**Runaway Jury** ★★★ ('03, Suspense) *John Cusack, Gene Hackman*						**Heat** ★★★› ('95, Crime Drama) *Al Pacino*			
QVC	LOGO by Lori Goldstein				Fashion's Night In										Riley Skincare **(N)** (L)	
SCI	Expedition Unknown		Expedition Unknown		Expedition Unknown		Expedition X		Expedition X		Expedition X		Expedition X		Expedition X	
SMITH	Air Disasters		Air Disasters		Air Disasters		Combat Ships		Combat Ships		America's Hidden		America in Color		Combat Ships	
SONY	◂**Jason-Argon.**		**The Golden Voyage of Sinbad** ★★› ('73)				**Sinbad and the Eye of the Tiger** ★★ ('77)				(:10) **The 7th Voyage of Sinbad** ★★★ ('58)				(10:55) **Sinbad-Tiger**	
SUND	NCIS *Phoenix*		NCIS *Lost at Sea*		NCIS *The Namesake*		NCIS (Part 1 of 2)		Law & Order *Red Ball*		NCIS (Part 2 of 2)		NCIS *Gone*		NCIS *Devil's Trifecta*	
SYFY	◂**The Matrix Reloaded**		(:05) **The Matrix Revolutions** ★★› ('03, Science Fiction) *Keanu Reeves*				**Unstoppable** ★★★ ('10, Action) *Chris Pine*						(:15) **Transformers: Dark of the Moon** ★★			
TBN	Praise		New Seas	Jewish	Church	The Potter's	Praise **(N)**		Cahn	McManus **(N)**	Discovering	Love	Praise		Prince	Cahn
TBS	Sheldon	Sheldon	Sheldon	Sheldon	Big Bang	Big Bang	Big Bang	Big Bang	Big Bang	Big Bang	Amer. Dad	Amer. Dad	Amer. Dad	Amer. Dad	Burgers	Burgers
TCM	**Arctic Fury** ★★ ('49)		(:15) **White**	**The Thing From Another World**			**Jewel Robbery** ★★› ('32)			**Trouble in Paradise** ★★★›			**Raffles** ★★★ ('30, Crime Drama)		**First Lady**	
TLC	Darcey & Stacey **(N)**		Darcey & Stacey **(N)**		Darcey & Stacey **(N)**		Darcey & Stacey **(N)**		90 Day Fiancé **(N)**		1000-Lb. Sisters **(N)**		(:03) Darcey & Stacey		Darcey & Stacey	
TNT	◂**Avengers: Endgame** ★★★› ('19, Action) *Robert Downey Jr.*						**Kingsman: The Secret Service** ★★★ ('14, Action)					(:45) **The Hitman's Bodyguard** ★★› ('17, Action)				
TRU	Jokes	Jokes	Jokes	Jokes	Jokes	Jokes	Jokes	Jokes	Jokes	Jokes	**Neighbors** ★★★ ('14, Comedy) *Seth Rogen*				**Dirty Grandpa** ★›	
TRAVEL	Beyond the Unknown		Mysteries of the Unknown				Mysteries of the Unknown **(N)**				UFO Witness **(N)**		UFO Witness		Mysteries- Unk.	
TVLAND	Andy G.	Andy G.	Andy G.	Andy G.	Andy G.	Andy G.	Raymond	Raymond	Raymond	Raymond	Raymond	Raymond	King	King	King	King
UNIV	Primer impacto **(N)**		Noticiero (L)	Noticiero (L)	La rosa de Guadalupe		Te doy la vida		Amor eterno		Como tú no hay dos		Noticiero (L)	(:35) Notici	Contacto deportivo	
UP	Gilmore Girls		Gilmore Girls		Reba	Reba	Reba	Reba	Reba	Reba	Reba	Reba	Reba	Reba	Whose Line	Whose Line
USA	◂Chicago	**The Karate Kid Part II** ★★› ('86, Drama) *Ralph Macchio*					WWE Monday Night RAW (L)						Chicago Fire *Pilot*		Chicago Fire	
WE	Criminal Minds		Criminal Minds		Criminal Minds		Criminal Minds		Criminal Minds		Criminal Minds *Broken*		Criminal Minds		Criminal Minds	

BROADCAST	4 PM	4:30	5 PM	5:30	6 PM	6:30	7 PM	7:30	8 PM	8:30	9 PM	9:30	10 PM	10:30	11 PM	11:30
ABC	Local Programs			News	Local Programs		The Bachelor **(N)** (Season Premiere)				Abbott	(:31) black-	Local Pro	(:35) Jimmy Kimmel Live!	(:37) N'tline	
CBS	Local Programs			News	Local Programs		Neighbor	Bob Heart	NCIS **(N)**		NCIS: Hawai'i *Lost* **(N)**		Local Pro	(:35) Late Show-Colbert	(:37) Corde	
FOX	Local Programs					Local Pro	9-1-1: Lone Star **(N)**		The Cleaning Lady *TNT* **(N)**		Local Programs					
NBC	Local Programs		Local Pro	News	Local Programs		Kenan **(N)**	Kenan **(N)**	That's My Jam **(N)**		Ordinary Joe **(N)**		Local Pro	(:34) Tonight Show	(:37) Meyers	
CW	Local Programs		Local Programs				All American		4400 *Past Is Prologue*		Local Programs					
PBS*	Odd	Arthur	Molly	Ready Jet	PBS NewsHour **(N)**		Antiques Roadshow **(N)**		Antiques Roadshow		Independent Lens			Amanpour-Co	Antiques	
ANTENNA	Kotter	Kotter	One Day	One Day	3's Comp.	3's Comp.	B. Miller	B. Miller	Jeffersons	Jeffersons	Johnny Carson		Alice	Alice	Bunker	Bunker
COZI	Roseanne	Roseanne	The Nanny	The Nanny	The Nanny	The Nanny	Frasier	Frasier	Frasier	Frasier	Roseanne	Roseanne	Roseanne	Roseanne	The Nanny	The Nanny
H&I	Nash Bridges		Walker, Texas Ranger		Walker, Texas Ranger		Walker, Texas Ranger		Star Trek: Next		Star Trek: Deep Space		Star Trek: Voyager		Star Trek: Enterprise	
ION	NCIS: Los Angeles		NCIS: Los Angeles		NCIS: Los Angeles		NCIS: Los Angeles		NCIS: Los Angeles		NCIS: Los Angeles		NCIS: Los Angeles		NCIS: Los Angeles	
METV	Adam-12	Adam-12	Addams	Happy Day	M*A*S*H	M*A*S*H	Andy G.	Andy G.	G. Pyle	Green Acre	Heroes	Heroes	C. Burnett	Perry Mason		(:35) Zone

◂ = Program already in progress; **(N)** = New program/episode; ⚽ = Live sports event.
*PBS programming varies regionally. Check your local stations for programming availability.

4 Tuesday

	CENTRAL	12 AM	12:30	1 AM	1:30	2 AM	2:30	3 AM	3:30	4 AM	4:30	5 AM	5:30	6 AM	6:30	7 AM	7:30
	MOUNTAIN	11 PM	11:30	12 AM	12:30	1 AM	1:30	2 AM	2:30	3 AM	3:30	4 AM	4:30	5 AM	5:30	6 AM	6:30
HBO	HBO	◂No Country for Old Men ★★★▸ ('07) 'R'				(1:55) Oblivion ★★▸ ('13) *Tom Cruise* 'PG-13'				The Scorpion King ★★ ('02)			The Next Three Days ★★▸ ('10) 'PG-13'				(:45) Super
	HBO2	◂Life of Crime 1984-2020 ('21) 'NR'				(1:50) 2 Days in the Valley ★★			(:40) 20 Feet From Stardom ('13)		(:15) Romancing the Stone ★★★ ('84) 'PG'						(:05) Chasing Mav.
	HBOC	◂Tully ('18)	(:19) Cake ★★▸ ('14, Drama) 'R'			(1:54) The Photograph ★★▸			(:41) Johnny English Reborn ★★ ('11) 'PG'		(:23) Popeye ★★▸ ('80, Children's) 'PG'						(:17) Litl
	HBOF	◂Jurassic	(:17) She's All That ★★ ('99)			(1:53) The New Mutants ★★			(:28) Neverending Story II		K'garten		Happily	(5:57) Curi	(:22) Crash	(6:47) Paulie ★★ 'PG'	
	HBOS	◂Transformers ★★★		Racer and the Jailbird ('17, Crime Drama) 'R'		(:10) Speed 2: Cruise Control ★▸ ('97, Action) 'PG-13'					(:20) Prime ★★▸ ('05) 'PG-13'					(:10) 13 Going on 30	
	HBOZ	◂2 Fast	(:43) Wrong Turn at Tahoe ★★			(:14) Hobo With a Shotgun ★★▸			(:41) Detour ★★ ('16, Suspense) 'R'				(:19) Unleashed ★★▸ ('05) 'R'			Dark Water ★★▸	
CINEMAX	MAX	◂Id Thief	(:33) Stand Up Guys ★★ ('12) 'R'			(:10) The Quiet Ones ★★ ('14) 'PG-13'				(3:50) God's Not Dead ★★ ('14)			(:43) The Secret Life of Bees ★★▸ ('08)				(:34) Geni
	MMAX	◂Deadfall ★★ ('12, Suspense) 'R'			(:16) Dragged Across Concrete ★★▸ ('18) *Mel Gibson* 'R'					(3:55) Max Payne ★▸ ('08)			(:36) Tinker Tailor Soldier Spy ★★★▸ ('11)				(:44) X Files
	AMAX	◂Return	(:25) The Purge ★★ ('13) 'R'			(1:51) M*A*S*H ★★★★ ('70, Comedy) 'R'				(3:47) Billy Elliot ★★★ ('00)			(:38) Tristan & Isolde ★★ ('06) 'PG-13'				(:44) Child
	5MAX	◂Confidence ★★★ ('03) 'R'		(:21) Angriest Man		(:45) Tales From the Darkside: The Movie ('90)				(:19) The Trouble With Spies ★▸				(5:48) Truth About Cats & Dogs			(:25) Cooler
	MVMAX	◂One More Time ★★▸ ('15) 'NR'			(:35) The Longest Yard ★★★▸ ('74) 'R'				(:37) Get a Job ★▸ ('16) 'R'			Master of the Drunken Fist			(:38) Kicking & Screaming ★★▸		
	OMAX	◂Hundred-Foot		(:03) The Two Jakes ★★▸ ('90, Mystery) *Harvey Keitel* 'R'				(:21) The Tuxedo ★▸ ('02)				The Prophecy II ★★▸ ('98) 'R'			(:23) The Prophecy ★★▸ ('95) 'R'		
	THMAX	(:05) Rob Roy ★★★ ('95, Biography) *Liam Neeson* 'R'				(:25) At Close Range ★★★ ('86) 'R'					(:21) Six Degrees of Separation 'R'			(:13) Haywire ★★★ ('11, Action) 'R'			
SHOWTIME/TMC	SHO	◂Zack Miri	(:45) Zola ★★★ ('20, Comedy) 'R'			(:15) Gloria Bell ★★★ ('18) *John Turturro* 'R'				A Thousand Words ★▸ ('12)			(:45) Dark Waters ★★★▸ ('19, Drama) 'PG-13'				
	SHO2	◂Django	(:45) Dexter: New Blood		(:45) Yellowjackets		(:45) The Kill Team ('19, War) 'R'			(:15) The Guard ★★★ ('11, Comedy) 'R'				Crisis ('21, Suspense) *Gary Oldman* 'R'			
	SHOBET	◂Holiday	TBA		Rafiki ('18, Drama) 'NR'			Memphis ('13, Drama) 'NR'			The Fits ★★★▸		(:45) Teddy Pendergrass: If You Don't Know Me			(:35) Public	
	SHOF	◂Clue ★★ ('85, Mystery) 'PG'			(:25) Stray ('19, Fantasy) 'NR'			(2:55) Against the Tide			A. Christie	Minari ★★★▸ ('20, Drama) 'PG-13'				Close Encounters	
	SHON	◂Kelly Gang		15 Things About Bigfoot			Fear of a Black Hat ★★★ ('93)			Hoosiers ★★★ ('86, Drama) 'PG'				The One and Only Dick Gregory ('21) 'NR'			
	SHOS	◂She Hate Me ★★ ('04, Comedy-Drama) 'R'				High Life ('18, Science Fiction) 'R'				Walking and Talking ★★★ 'R'		Cut Bank ('14, Suspense) 'R'			(:05) In the Bedroom		
	SHOWN	◂Queen-Comedy		Hollywood Ending ★★▸ ('02) 'PG-13'				3 Day Weekend ('19, Suspense) 'NR'				Aquarium of the Dead ('21) 'NR'		Colewell ('19, Drama) 'NR'			
	SHOX	◂Boxing	(:45) Brimstone ★★ ('16, Western) *Dakota Fanning, Guy Pearce* 'R'					(:20) Dexter: New Blood				Eric Clapton: Life in 12 Bars ('17) 'NR'			(:15) Hummingbird		
	TMC	◂L.A. Confidential ('97)		American Badger ('19) 'NR'			Hustle & Flow ★★★ ('05, Drama) 'R'				Equals ★★ ('15) 'PG-13'			(:15) The Parts You Lose ('19, Drama) 'NR'			
STARZ	STARZ	◂Limitless ★★▸ ('11)	(:12) Spanglish ★★▸ ('04, Comedy-Drama) 'PG-13'					(:27) McFarland, USA ★★▸ ('15) 'PG'				(:40) Fame ★★ ('09, Drama) *Asher Book* 'PG'				(:31) Home	
	STRZCI	◂Measure	(:37) Mark Felt: Man Who Brought Down				(:23) Before the Devil Knows You're Dead 'R'				(:23) The Rider ★★★▸ ('17) 'R'			(:09) Juno ★★★▸ ('07) *Ellen Page* 'PG-13'			
	STRZCO	◂Date Movie ★▸ ('06)	(:07) Life Happens ★★ ('11, Comedy) 'R'					(2:49) Going the Distance ★★▸			(:34) Trading Places ★★★ ('83, Comedy) 'R'				(:33) Bulletproof Monk ★★ ('03)		
	STRZED	◂Dublin	(:32) Dublin Murders		(:34) Mom and Dad ('17) 'R'			(:03) Untraceable ★★▸ ('08, Suspense) 'R'			(4:47) Prom Night ★★ ('08)				(:18) Bad Parents ('12) 'NR'		
	STRZIB	◂Saw III ★★ ('06, Horror) 'R'			(:24) Connors' War ★▸ ('06) 'R'			(2:57) No Good Deed ★★ ('02)			(:37) Stir Crazy ★★★ ('80, Comedy) 'R'				(:31) More Money, More Family 'R'		
	STRZKF	◂Brightheart		Peter Pan ★★★ ('03, Children's) 'PG'				(2:55) Pit ...	(:43) Brightheart: Let Your Light			(:09) Big Bad Fox and Other Tales		(:33) Pit ...		(6:57) Pit ...	(:21) Peter
STARZ ENCORE	ENCORE	◂What Lies Beneath ★★▸ ('00)		(:43) Half Past Dead ★ ('02, Action) 'PG-13'				(:25) The Evil That Men Do ★★				(:04) Men of Honor ★★★ ('00, Biography) 'R'					(:16) Dupr
	EACTN	◂Sin City-Dame to Kill	(12:58) 4.3.2.1. ★★★ ('10) *Noel Clarke* 'NR'					(2:57) Delta Force 2-Colombian				(4:50) The Mortal Instruments: City of Bones				(:03) Hours ('13, Drama)	
	ECLASS	◂Because I Said So	Rescue Me *Ashes*			(:03) Conan the Barbarian ★★★ ('82) 'R'				(:13) Mamma Mia! ★★▸ ('08) 'PG-13'				(:05) The Abyss ★★★ ('89) *Ed Harris* 'PG-13'			
	EBLACK	(:10) Redemption Day ('21, Action) 'R'				(1:52) The Big Hit ★★ ('98) 'R'			(:26) Grown Ups 2 ★ ('13) 'PG-13'			(:09) Three Can Play That Game			(:42) This Is Personal ('19) 'R'		
	EFAMLY	(:04) Matilda ★★★ ('96) 'PG'			(:44) Kidco ★★▸ ('84, Comedy) 'PG'				Warren Miller's Timeless ('19)			(:11) Pit Pony ('97, Drama) 'NR'		(:44) Char		(:09) Kidco ★★▸ ('84)	
	ESUSP	◂French Connection II ★★★▸			(:35) The Juror ★★▸ ('96, Suspense)				(:35) Sleepy Hollow ★★★ ('99, Horror)				(:23) P2 ★▸ ('07, Suspense)			(:04) The Craft ★★▸	
	EWESTN	(:04) Smoky ★★▸ ('66, Western) 'NR'				(1:48) The Hallelujah Trail ★★★▸ ('65) 'NR'				(:15) The Virginian				(:33) The Comancheros ★★★ ('61) 'NR'			(:22) Jerich
	EPIX	◂A.I.: Artificial		(:10) Star Trek Into Darkness ★★★ ('13, Science Fiction)				(:25) You're Next ★★▸ ('11)				Priceless ★★ ('16, Drama)			(:40) In a World ... ★★★ ('13)		
	EPIX2	◂Big Top Pee-wee ('88)		(:15) Mommy ★★★ ('14, Drama) *Anne Dorval*					(:35) Bolden ('19, Biography) *Gary Carr*				(:20) The Kid ★★▸ ('19, Western)			Addicted ★▸ ('14)	
	EPIXH	◂Bombshell ★★▸			(:05) Three Days of the Condor ★★★ ('75)			(:05) Escape From Alcatraz ★★★ ('79)				Revolutionary Road ★★★ ('08, Drama)				The Last Castle ('01)	

	CENTRAL	12 AM	12:30	1 AM	1:30	2 AM	2:30	3 AM	3:30	4 AM	4:30	5 AM	5:30	6 AM	6:30	7 AM	7:30
	MOUNTAIN	11 PM	11:30	12 AM	12:30	1 AM	1:30	2 AM	2:30	3 AM	3:30	4 AM	4:30	5 AM	5:30	6 AM	6:30
	A&E	(:03) The First 48		(:04) The First 48		(:05) The First 48		Paid Programs			(:31) Prince	Jeremiah	Joyce M.	Court Cam	Court Cam	Court Cam	Court Cam
	AHC	Evolution of Evil		Evolution of Evil		Evolution of Evil		Hitler (Part 2 of 6)		Hitler (Part 1 of 6)		Civil War: Battlefields		Civil War: Battlefields		Civil War: Battlefields	
	AMC	◂Batman & Robin ('97)		(:15) Batman Returns ★★▸ ('92, Action) *Michael Keaton*						(:15) Ultra City Smiths		Paid Programs					
	APL	Last Frontier		Last Frontier		Last Frontier		Last Frontier		Last Frontier		Too Cute!		My Cat From Hell		Crikey! It's the Irwins	
	AXSTV	◂Redemptn	Nothing but Trailers	Legends		Legends		Paid Programs								The Big Interview	
	BBCA	◂X-Men 2 ★★★ ('03, Action) *Patrick Stewart*				X-Men: First Class ★★★ ('11, Action) *James McAvoy*						Star Trek: Deep Space		Star Trek: Deep Space		Star Trek: Deep Space	
	BET	Martin	Martin	Martin	Martin	Husbands	Husbands	Husbands	Husbands	The Parkers	The Parkers	Prince	Prince	Prince	Prince	Live Single	Live Single
	C&I	Monster in My Family		Monster in My Family		Monster in My Family		The Big House		The Big House *Auburn*		Paid Programs				American Justice	
	CMT	Reba	Reba	Reba	Reba	Housewife	Housewife	CMT Music		CMT Music		CMT Music		CMT Music		CMT Music	
	CNBC	American Greed		Dateline		Dateline		Shepard Smith		Worldwide Exchange **(N)** (L)		Squawk Box **(N)** (L)					
	CNN	Anderson Cooper 360		Don Lemon Tonight		Don Lemon Tonight		CNN Newsroom Live **(N)** (L)		Early Start w/Romans (L)		(4:59) New Day With (L)		New Day With (L)		New Day With (L)	
	COM	(:15) The Daily Show		South Park	South Park	South Park	South Park	South Park	South Park	Paid Programs				Cleveland	Cleveland	Cleveland	Cleveland
	COOK	Zimmern	Zimmern	Delicious	Delicious	Delicious	Delicious	Paid Programs						Unwrap2.0	Unwrap2.0	Unwrap2.0	Unwrap2.0
	DISC	◂Street Outlaws				(:02) Street Outlaws		Street Outlaws		Street Outlaws		Airplane Repo		Airplane Repo		Airplane Repo	
	DISN	Jessie	Jessie	Bunk'd	Bunk'd	Bizaard	Bizaard	Jessie	Jessie	Ladybug	Ladybug	Sofia	Sofia	Bluey	Bluey	Bluey	Mickey
	DLC	Monsters Inside Me		Monsters Inside Me		Monsters Inside Me		Mystery Diagnosis		Mystery Diagnosis		Baby Story	Baby Story	Quints	Quints	Baby Bodybuilders	
	ESPN	◂NFL	SportsCenter		NFL Rewind		SportsCenter		SportCtr	SportsCenter		SportsCenter		SportsCenter (L)		Get Up (L)	
	ESPN2	◂SportCtr	Around	Interruption	SportsCenter		College Football: *Outback Bowl*			UFC Archival		Keyshawn, JWill and Max (L)				SportsCenter (L)	
	EWTN	The Journey Home		News	Mariapoch	Franciscan U. Presents		First/Love	Blueprint	The Church	Metanoia	Healthcare	Church	St. Michael	Rosary	Daily Mass **(N)** (L)	
	FLIX	The Look of Love ★★▸ ('13)			(:45) Reign Over Me ★★★ ('07, Drama) *Adam Sandler*					Knife Fight ★▸ ('12, Drama)			(:40) Are We Done Yet? ★▸ ('07)			(:15) The Phantom	

Not all networks are available in all areas.

CENTRAL	12 AM	12:30	1 AM	1:30	2 AM	2:30	3 AM	3:30	4 AM	4:30	5 AM	5:30	6 AM	6:30	7 AM	7:30
MOUNTAIN	11 PM	11:30	12 AM	12:30	1 AM	1:30	2 AM	2:30	3 AM	3:30	4 AM	4:30	5 AM	5:30	6 AM	6:30
FNC	Tucker Carlson Tonight		Hannity		The Ingraham Angle		FOX & Friends First **(N)** (L)		FOX & Friends First **(N)** (L)		FOX and Friends **(N)** (L)					
FOOD	Tiny Food	Tiny Food	Chopped *Taco Brawl*		Chopped *Holy Bologna!*		Kids Baking		Paid Programs						Delicious	Delicious
FREFM	Simpsons	Simpsons	Paid Programs		The 700 Club		Paid Programs						black-ish	black-ish	black-ish	black-ish
FS1	Skip and Shannon: Undisputed		TMZ Sports		Greatest Races: NASCAR From Feb. 23, 1986.						Skip and Shannon: Undisputed		First Things First (L)			
FX	**The Greatest Showman** ★★½ ('17, Musical)				Paid Programs								Mom	Mom	Mom	Mom
FXM	◂**Kingsman**	(:25) **The Darkest Minds** ★★ ('18)				**Hemingway's Adventures of a Young Man** ★★ ('62)					**The Robe** ★★★ ('53, Historical Drama)				(:15) **Demetrius-Glad**	
FXX	Cleveland	Cleveland	Archer	Archer	Archer	Archer	Paid Programs						**Downsizing** ★★½ ('17, Comedy-Drama)			
GMSHW	America	America	Ma. Minds	Common	Winsanity	Divided	Paid Programs								Catch 21	Catch 21
GOLF	◂GOLF Films	(:45) GOLF	GOLF Films		GOLF Films				Golf Central		Golf Central		Golf Central		Golf Central	
HALL	Frasier	Frasier	Frasier	Frasier	Frasier	Frasier	Cheers	Cheers	Reba	Reba	Reba	Reba	Reba	Reba	Reba	Reba
HALLMV	◂Gourmet Detective		Murder, She Wrote		Murder, She Wrote		Murder, She Wrote		Monk (Part 1 of 2)		Monk (Part 2 of 2)		Monk		Magnum, P.I.	
HGTV	Ugliest	(:32) Hunter	(:02) Love It or List It		Love It or List It		Love it or List it		Love it or List it		Builds	Builds	Builds	Hunters	Hunters	Hunters
HIST	(:05) Ancient Aliens		(:08) Ancient Aliens		(:06) Ancient Aliens		Paid Programs				Amazing	Jeremiah	Brad Meltzer's Decoded		Brad Meltzer's Decoded	
HSN	Nutrisystem **(N)**		Nutrisystem **(N)**		Nutrisystem **(N)**		Nutrisystem **(N)**		Nutrisystem **(N)**		Nutrisystem **(N)**		Nutrisystem **(N)**		Explore Deals	
ID	Crimes	Crimes	Crimes	Crimes	Dead of Winter		Disappeared		Disappeared		Murder by Numbers		Murder by Numbers		Murder by Numbers	
IFC	3rd Rock	3rd Rock	3rd Rock	3rd Rock	3rd Rock	3rd Rock	3rd Rock	3rd Rock	3rd Rock	3rd Rock	Parks	Parks	Parks	Parks	Parks	Parks
INSP	Wagon Train		Wagon Train		Bonanza *Trouble Town*		Campmeeting *Mike Murdock*				Campmeeting		Cheyenne		The High Chaparral	
LIFE	Castle *The Final Nail*		(:04) Castle (Part 1 of 2)		(:04) Castle (Part 2 of 2)		Paid Programs				Creflo	Robison	Joyce M.	Paid Prog.	Grey's Anatomy	
LMN	◂**Dangerous Snow Day**		**The Boy Next Door** ★½ ('15, Suspense)				Paid Programs				**Your Family or Your Life** ('19, Drama)				**Hidden Family Secrets**	
MAGN	Maine Cabin Masters		Maine Cabin Masters		Maine Cabin Masters		Paid Prog.	Flea	Paid Programs				Stone	Stone	Stone	Stone
MOTOR	Junkyard Empire		Junkyard Empire		Junkyard Empire		Texas Metal		FantomWorks		Garage	Garage	Restoration	Restoration	Hot Rod Garage	
MPLEX	(:02) **Austenland** ★★½ ('13)				(:40) **High School High** ★★ ('96)		(:07) **Riding in Cars With Boys** ★★ ('01, Comedy-Drama)				(:20) **Sheep**			(:37) **So I Married-Murderer**		
MSNBC	The Last Word		The 11th Hour		All In With Chris Hayes		Rachel Maddow Show		Way Too Early (L)		Morning Joe **(N)** (L)					
NATGEO	Drugs, Inc.: The Fix		Drugs, Inc.: The Fix		Drugs, Inc.: The Fix		Drugs, Inc.		Drugs, Inc.: The Fix		Paid Programs					
NGWLD	America's		America's		Paid Programs								The Incredible Dr. Pol		The Incredible Dr. Pol	
OWN	Deadline: Crime		Deadline: Crime		Deadline: Crime		20/20 on OWN		20/20 on OWN		Dr. Phil		Dr. Phil		Dr. Phil	
OXYG	New York Homicide		911 Crisis Center		911 Crisis Center		911 Crisis Center		911 Crisis Center		911 Crisis	911 Crisis	Killer Siblings *Engels*		Killer Siblings	
PARMT	◂**Seven**	**Kill Bill: Vol. 1** ★★★ ('03, Action) *Uma Thurman*					Paid Programs								Bar Rescue	
POP	◂**Heat** ★★★½ ('95, Crime Drama) *Al Pacino*				Goldbergs	Goldbergs	Goldbergs	Goldbergs	Goldbergs	Goldbergs	Ghost Whisperer		Ghost Whisperer		Ghost Whisperer	
QVC	Lug - Bags & Acc. (L)		Diamond Jewelry (L)		Sunday Riley Skincare		Sunday Riley Skincare		Sunday Riley Skincare		Riley Skincare (N) (L)		Get Ready, Gorgeous With Ali **(N)** (L)			
SCI	Expedition X		Expedition X		Expedition X		Secrets		Secrets		Universe Works		Universe Works		Unearthed	
SMITH	Combat Ships		America's Hidden		America's Hidden		America's Hidden		America's Hidden		Aerial America		Aerial America		Aerial America *Vermont*	
SONY	◂**Sinbad-Tiger**		(12:55) **The 7th Voyage of Sinbad**		(:35) **Angel** ★½ ('84) *Donna Wilkes*				(:15) **Angel of Death** ('09, Action)			(:40) **Mysterious Island** ★★★ ('61)				**High Road**
SUND	Columbo *A Matter of Honor*			(:45) Columbo *Last Salute to the Commodore*					Heroes	Heroes	Heroes	Heroes	Heroes	Heroes	Heroes	Heroes
SYFY	◂**Transformers: Dark of the Moon**		(:45) Zone	(:15) Zone	(:45) Magic		Paid Programs				**Victor Frankenstein** ★★ ('15, Horror) *Daniel Radcliffe*				(:26) **Scare**	
TBN	McManus	Discovering	Love	J. Rubin	Praise		J. Rubin	Mysteries	Church	S. Furtick	Joyce M.	Wommack	David	Prince	R. Jeffress	Joyce M.
TBS	Wipeout		Wipeout		Wipeout		Wipeout		Matters	Matters	Matters	George	George	George	George	George
TCM	◂**First Lady** ★★★		**It's a Date** ★★½ ('40, Musical Comedy)				**Comet-Broad.**		(:15) **Always in My Heart** ★★½ ('42, Drama)				**The Feminine Touch** ★★½ ('41)		(:45) **Goose**	
TLC	90 Day Fiancé		1000-Lb. Sisters		(:03) Darcey & Stacey		Say Yes to the		Say Yes to the		Addicted to Marriage		Addicted to Marriage		Addicted to Marriage	
TNT	Bones		Bones		Bones		Bones		Bones		Charmed		Charmed *Blind Sided*		Charmed	
TRU	◂**Dirty Grandpa** ★½		Jokes	Jokes	Jokes	Jokes	Paid Programs							Ad. Ruins	Ad. Ruins	Ad. Ruins
TRAVEL	◂Mysteries- Unk.		UFO Witness		UFO Witness		Paid Programs								From Beyond **(N)**	
TVLAND	King	King	Raymond	Raymond	Goldbergs	Goldbergs	Christine	Christine	Christine	Christine	Paid Programs					
UNIV	Un gancho al corazón **(N)**		Papá a toda madre		Vecinos	P. Luche	El gordo y la flaca		Nosotr.	Noticiero	Como dice el dicho		¡Despierta América! **(N)**			
UP	Whose Line	Whose Line	Whose Line	Whose Line	Paid Programs						Heartland		Heartland *Showdown!*		Heartland *True Enough*	
USA	Chicago Fire		Law & Order: SVU		Law & Order: SVU		Dateline (Part 1 of 2)		Dateline (Part 2 of 2)		NCIS: Los Angeles		NCIS *Personal Day*		NCIS *Incognito*	
WE	Law Order: CI		Law Order: CI		Monk		Marriage- Reality Stars		Paid Programs							

BROADCAST	12 AM	12:30	1 AM	1:30	2 AM	2:30	3 AM	3:30	4 AM	4:30	5 AM	5:30	6 AM	6:30	7 AM	7:30
ABC	Local Programs		ABC World News Now **(N)**				Morning	Morning	Morning	Morning	Morning	Morning	Local Programs		Good Morning America **(N)**	
CBS	◂Corden	Local Pro	CBS Overnight News **(N)**						CBS News	CBS News	CBS News	CBS News	Local Programs		CBS Mornings **(N)**	
FOX	Local Programs										Local Programs		Local Programs			
NBC	◂Meyers	(:37) News	(:12) Today-Hoda		Early Tdy	Local Programs		Local Programs					Local Programs		Today **(N)**	
CW	Local Programs										Local Programs		Local Programs			
PBS*	◂Antiques	Antiques Roadshow		Earth Emergency		Around the World		United in Song Celebrating			Xavier	Arthur	Molly	Wild Kratts	Elementary	Almas
ANTENNA	Maude	Maude	Soap	Soap	Benson	Benson	Mork	Mork	Bewitched	Bewitched	Jeannie	Jeannie	Jack Benny	Jack Benny	Burns/Allen	Burns/Allen
COZI	Will/Grace	Will/Grace	Will/Grace	Will/Grace	3rd Rock	3rd Rock	3rd Rock	3rd Rock	Paid Programs		Murder, She Wrote		Murder, She Wrote		Emergency! *On Camera*	
H&I	Star Trek		House *Birthmarks*		House *Lucky Thirteen*		The District *The Project*		The District		Maverick		Wanted ...	Wanted ...	Have Gun	Have Gun
ION	NCIS: Los Angeles		NCIS: Los Angeles		Paid Programs			Les Feldick	NCIS: New Orleans		NCIS: New Orleans		NCIS: New Orleans		NCIS: New Orleans	
METV	(:05) Hitchcock Hour		(:05) Mannix		(:05) Cannon		(:05) Barnaby Jones		Patrol	Dragnet	Dragnet	Three Sons	Toon In With Me **(N)**		Beaver	Beaver

◂ = Program already in progress; **(N)** = New program/episode; ⚽ = Live sports event.
*PBS programming varies regionally. Check your local stations for programming availability.

4 Tuesday

	CENTRAL	8 AM	8:30	9 AM	9:30	10 AM	10:30	11 AM	11:30	12 PM	12:30	1 PM	1:30	2 PM	2:30	3 PM	3:30
	MOUNTAIN	7 AM	7:30	8 AM	8:30	9 AM	9:30	10 AM	10:30	11 AM	11:30	12 PM	12:30	1 PM	1:30	2 PM	2:30
HBO	HBO	‹Superstar ★› ('99)		(:10) **Godzilla vs. Kong** ★★› ('21) 'PG-13'		(:05) **Cloverfield** ★★★ ('08)				**Collide** ★› ('16, Action) 'PG-13'		(:10) **Transformers** ★★★ ('07, Action) 'PG-13'					
	HBO2	‹**Chasing Mavericks**		(:05) **Mama** ★★› ('13, Horror) 'PG-13'		(10:50) **Dinner for Schmucks** ('10)		(:45) REAL Sports		(:45) **The Internship** ★★› ('13) 'PG-13'						(:45) Insecu	
	HBOC	‹**Little Monsters** ★★		(8:59) **The Truman Show** ('98) 'PG'		(:42) **Brown Sugar** ★★› ('02) 'PG-13'		(:32) **The Out-of-Towners** ★★›		(:03) **My Big Fat Greek Wedding**						(:39) **Just**	
	HBOF	‹**Paulie**	(:19) **Igor** ★★ ('08) 'PG'		(9:46) **Dr. Dolittle 2**		(:13) **Dolphin Tale** ★★★ ('11, Children's) 'PG'			(:06) **Epic** ★★› ('13, Children's) 'PG'				(2:49) **Dolittle** ★›			
	HBOS	‹**13 Going on 30** ('04)		(8:50) **City of Ghosts** ★★› ('02) 'R'			(10:50) **Memento** ★★★› ('00)			(:45) **Human Capital** ('19, Drama) 'NR'				(:25) **Wonder Woman 1984** ('20)			
	HBOZ	‹**Dark Water** ★★›		(8:46) **The Forgotten** ★★ ('04)		(:18) **One Hour Photo** ★★★ ('02)		(11:54) **Let Him Go** ★★★ ('20, Suspense) 'R'				(1:48) **2 Days in the Valley** ★★				(:33) **Day**	
CINEMAX	MAX	‹**Genius** ★★› ('16) 'PG-13'		(:18) **Spartan** ★★› ('04) 'R'		(:06) **Bandits** ★★› ('01, Comedy) 'PG-13'				(:10) **Irresistible** ★★ ('20, Comedy) 'R'				(2:53) **Miss Julie** ('14)			
	MMAX	‹**The X-Files** ★★› ('98) 'PG-13'			(9:46) **Down a Dark Hall** ('18)		(:23) **Birthday Girl** ★★› ('01) 'R'			(12:54) **Stoker** ★★› ('13) 'R'				(:34) **Bad Words** ★★› ('14) 'R'			
	AMAX	‹**Child 44** ★★ ('15, Mystery) *Tom Hardy* 'R'		(:02) **Mimic** ★★› ('97, Horror) 'R'				(11:48) **Warm Bodies** ★★› ('13)			(:26) **The Dark Half** ★★› ('93, Horror) 'R'					(:28) **Confe**	
	5MAX	‹**The Cooler** ★★★		(:08) **A Simple Plan** ★★★ ('98, Suspense) 'R'		(:10) **2 Guns** ★★› ('13, Action) 'R'				(12:59) **Evolution** ★★ ('01)				(:41) **Against the Ropes** ★★ ('04)			
	MVMAX	(:13) **Lincoln** ★★★› ('12, Historical Drama) 'PG-13'			(:43) **Raw Deal** ★★ ('86, Action) 'R'				(:28) **Lottery Ticket** ★★› ('10)			(:08) **The Ladies Man** ★ ('00) 'R'				(:33) **Deers**	
	OMAX	**Colors** ★★★ ('88, Crime Drama) 'R'			**Admission** ★★› ('13) *Tina Fey* 'PG-13'			(11:48) **Tales From the Darkside**			(:22) **Chasing Amy** ★★★ ('97) *Ben Affleck* 'R'					(:16) **Volun**	
	THMAX	‹**The Man With the Iron Fists** ('12)		(:22) **Wall Street** ★★★ ('87, Drama) 'R'				(:28) **Gang Related** ★★ ('97) *James Belushi* 'R'			(:20) **Final Analysis** ★★★ ('92, Suspense) 'R'					(:25) **Sava**	
SHOWTIME/TMC	SHO	**Defining Moments** ('21) 'NR'		**The Lovers** ★★★ ('17) 'R'		(:15) **Queen Bees** ('21, Comedy) 'PG-13'				**Adam Sandler's**		(:15) **Scrooged** ★★★ ('88, Comedy) 'PG-13'					
	SHO2	**Scary Movie 3** ★★ ('03) 'PG-13'		**Anaconda** ★ ('97) 'PG-13'		**Attica** ('21, Documentary) 'NR'				**Reindeer Games** ★★ ('00) 'R'		(:45) **The Last Picture Show** ('71)					
	SHOBET	Basketball County: In		**Fast and Fierce: Death Race** ('20)		**Morris From America** ★★★ 'R'		**Under the Volcano** ('21) *Sting* 'NR'		(:45) **The Manchurian Candidate** ★★★ ('04) 'R'							
	SHOF	‹**Close Encounters**			(:20) **Agent Cody Banks 2: London**		**Yours, Mine & Ours** ★★ ('05)		**Debunkers, Inc.** ('17) 'NR'		**Speed of Life** ('19, Drama) 'NR'				**Holiday**		
	SHON	Kevin Garnett: Anything Is Possible				**Low Tide** ('19, Drama) 'R'		**Scary Movie 2** ★› ('01) 'R'		**Martin Eden** ('19, Historical Drama) 'NR'				(:15) **20th Century**			
	SHOS	‹**In the Bedroom** ★★★› ('01)		(:20) **Last Call** ('21, Comedy) 'R'		(:10) **Four Rooms** ★› ('95, Drama) 'R'				**Philadelphia** ★★★ ('93, Drama) 'PG-13'				(:05) **Targets** ★★★			
	SHOWN	‹**The Sea of Trees** ★› ('15)		(:45) **While We're Young** ★★★ ('14) 'R'				(:25) **Sophie's Choice** ★★★› ('82, Drama) *Kevin Kline* 'R'			**Big Stone Gap** ('14) 'PG-13'					(:45) **Laggi**	
	SHOX	‹**Hummingbird Project**		(:15) **The Natural** ★★★› ('84, Drama) 'PG'				(:35) **Disgraced** ('17, Documentary) 'NR'			**The Challenger** ('15) 'PG-13'					(:15) **Ricky Powell**	
	TMC	**The Wrong Todd** ('18) 'NR'		**Lucky Grandma** ('19, Drama) 'NR'		**Relic** ('20, Horror) *Robyn Nevin* 'R'		**Nighthawks** ('19, Drama) 'NR'				(:05) **Backstabbing for Beginners** ('18) 'R'					
STARZ	STARZ	‹**Home Sweet Hell** ★		(:12) **Come as You Are** ('19) *Hayden Szeto* 'NR'		(:03) **Spanglish** ★★› ('04, Comedy-Drama) 'PG-13'						(:18) **Milk** ★★★★ ('08, Biography) 'R'				**McFarland**	
	STRZCI	‹**Final Portrait** ★★★ ('17) 'R'			(:21) **Made in Dagenham** ★★★ ('10) 'R'			(:17) **Sweetness in the Belly** ('19)				(:10) **Munich** ★★★› ('05, Suspense) *Eric Bana, Daniel Craig* 'R'					
	STRZCO	‹**Bulletprf**	(:19) **Aliens Ate My Homework**		(9:52) **Roll Bounce** ★★› ('05) 'PG-13'			(11:46) **Intolerable Cruelty** ★★★				(:28) **Bulletproof Monk** ★★ ('03)				(:14) **Trading Places** 'R'	
	STRZED	‹**Paul** ★★› ('11, Comedy) 'R'			(:41) **Good Kids** ('16, Comedy) 'R'			(:14) **The Unholy** ★› ('21, Horror) 'PG-13'				(12:57) **The Burnt Orange Heresy**				(:39) **Slither** ★★★ ('06) 'R'	
	STRZIB	(:04) **Honey 2** ★› ('11, Drama) 'PG-13'			(9:57) **No Good Deed** ★★ ('02)			(:38) **Emanuel** ('19) 'NR'				(12:56) **Stir Crazy** ★★★ ('80, Comedy) 'R'				(2:50) **Welcome Hme**	
	STRZKF	‹**Peter Pan** ★★★ ('03, Children's)		(:16) **Nim's Island** ★★› ('08)				(10:54) **Brightheart: Let Your Light**		(:20) **Clockwork Girl**		(:45) **Elephant Kingdom** ('16, Adventure)				(:27) **Nims**	
STARZ ENCORE	ENCORE	‹**You, Me and Dupree**	(:08) **Yellow Rose** ★★★ ('19)			(:45) **The Cable Guy** ★★› ('96) 'PG-13'				(:24) **Men of Honor** ★★★ ('00, Biography) 'R'				(:36) **Fantasy Island** ★› ('20)			
	EACTN	‹**Hours** ('13)	(:43) **The Lookout** ★★★› ('07, Suspense) 'R'			(:24) **Joy Ride** ★★★ ('01) 'R'		(:04) **Into the Blue** ★★ ('05) 'PG-13'				(1:57) **Hours** ('13, Drama) 'PG-13'				(:37) **Night**	
	ECLASS	‹**The Abyss**	(:29) **Get Carter** ★› ('00) 'R'			(:15) **Conan the Barbarian** ★★★ ('82, Adventure) 'R'				(:25) **The Edge** ★★› ('97, Adventure) 'R'				(:26) **3 Days to Kill** ★★ ('14)			
	EBLACK	‹**This Is**	(:23) **Behind Enemy Lines**			(9:58) **Redemption Day** ('21) 'R'		(:40) **Three Can Play That Game**				(:12) **aTypical Wednesday** ('20)				(:45) **Basic** ★★ ('03, Suspense) 'R'	
	EFAMLY	‹**Kidco** ★★› ('84)		(8:55) **Matilda** ★★★ ('96) 'PG'		(:35) **Max Winslow and the House**		(:14) **My Hero Academia: Heroes Rising** ('19)				**The Beverly Hillbillies** ★★ ('93)				(:35) **Kidco**	
	ESUSP	‹**The Craft** ★★›		(8:48) **Twisted** ★› ('04, Suspense)		(:28) **The Gift** ★★› ('00, Suspense)				(:22) **Dune** ★★ ('84, Science Fiction) *Sting*				(:41) **Driven** ('18, Suspense)			
	EWESTN	‹**Jericho** ★★ ('01)		(:06) **The Gunfighter** ★★★★		(:32) **The Hallelujah Trail** ★★★› ('65, Western) 'NR'				The Deputy	(:27) Wante	(1:55) Wagon Train		(2:47) Lara		(:38) D'th	
	EPIX	(:15) **Arrival** ★★★› ('16, Science Fiction)				(:15) **Star Trek Into Darkness** ★★★ ('13, Science Fiction)				**The Peanut Butter Falcon** ('19)				(:10) **The Indian in the Cupboard** ★★› ('95)			
	EPIX2	‹**Addicted** ★› ('14)		(8:50) **Sonic the Hedgehog** ★★›			**Like a Boss** ★› ('20, Comedy)			(11:55) **True Grit** ★★★› ('69, Western)				(:05) **Once Upon a Time in the West** ('69)			
	EPIXH	‹**The Last Castle** ('01)		(:15) **Flight** ★★★› ('12, Drama) *Denzel Washington*				(:35) **The Conversation** ★★★★ ('74)				**Bombshell** ★★› ('19, Drama) *Nicole Kidman*		(:20) **Saint**			

	CENTRAL	8 AM	8:30	9 AM	9:30	10 AM	10:30	11 AM	11:30	12 PM	12:30	1 PM	1:30	2 PM	2:30	3 PM	3:30
	MOUNTAIN	7 AM	7:30	8 AM	8:30	9 AM	9:30	10 AM	10:30	11 AM	11:30	12 PM	12:30	1 PM	1:30	2 PM	2:30
	A&E	Court Cam	Court Cam	Shipping	Shipping	Shipping	Shipping	Shipping	Shipping	Shipping	Shipping	Storage	Storage	Storage	Storage	Storage	Storage
	AHC	Apocalypse: WWI *Fury*		Apocalypse: WWI *Fear*		Apocalypse: WWI *Hell*		Apocalypse: WWI *Rage*		Apocalypse: WWI		World War II in Color		World War II in Color		Weaponology	
	AMC	**The Maze Runner** ★★› ('14)		(:45) **Batman Returns** ★★› ('92, Action) *Michael Keaton*							(:45) **Batman & Robin** ★› ('97, Action) *Arnold Schwarzenegger*					(:45) **Man**	
	APL	Secret Life-Zoo		The Zoo		Treehouse Masters		Tanked		Pit Bulls and Parolees		Pit Bulls and Parolees		Lone Star Law		Tanked	
	AXSTV	The Big Interview		The Big Interview		Rascal Flatts: Back to Us Tour		Alan Jackson: Keepin' It Country - Live At Red Rocks						Ozzy & Jack's		Ozzy & Jack's	
	BBCA	Star Trek: Deep Space		Star Trek: Deep Space		Star Trek: Next		Star Trek: Next		Star Trek: Next		Star Trek: Next		Star Trek: Next		Star Trek: Next	
	BET	black-ish	black-ish	The Parkers	The Parkers	The Parkers	The Parkers	Martin	Martin	Martin	Martin	**White Chicks** ★★ ('04, Comedy) *Shawn Wayans, Marlon Wayans*					
	C&I	American Justice		Nightwatch		Nightwatch		Nightwatch		Behind Bars		Behind Bars		Grace vs. Abrams		Marcia Clark	
	CMT	Roseanne	Roseanne	Roseanne	Roseanne	Roseanne	Roseanne	Mike	Mike	Mike	Mike	King	King	King	King	King	King
	CNBC	Squawk on the Street **(N)** (L)				TechCheck **(N)** (L)		Fast Money Halftime (L)		The Exchange **(N)** (L)		Power Lunch **(N)** (L)		Closing Bell **(N)** (L)			
	CNN	CNN Newsroom (L)		CNN Newsroom (L)		At This Hour-Kate (L)		Ins. Politics (L)		CNN Newsroom (L)		CNN Newsroom (L)		CNN Newsroom (L)		Jake Tapper (L)	
	COM	South Park	South Park	South Park	South Park	South Park	South Park	South Park	South Park	South Park	South Park	South Park	South Park	Seinfeld	Seinfeld	Seinfeld	Seinfeld
	COOK	PizzaMast	PizzaMast	PizzaMast	PizzaMast	Good Eats	Good Eats	Good Eats	Good Eats	Good Eats	Good Eats	Eddie Eats	Eddie Eats	Cheat Day	Cheat Day	Man Fire	Man Fire
	DISC	Airplane Repo		Airplane Repo		Airplane Repo		Airplane Repo		Airplane Repo		Airplane Repo		Airplane Repo		Airplane Repo	
	DISN	Spidey	Bluey	Bluey	Puppy Pals	Bluey	Bluey	Ladybug	Ladybug	Ladybug	Big City	Ghost	Big City	Bunk'd	Bunk'd	Big City	Big City
	DLC	Born With Scales		Diagnosis: De.		Diagnosis: De.		Bizarre ER	Bizarre ER	Bizarre ER	Bizarre ER	Bizarre ER	Bizarre ER	Untold Stories of the ER		Untold Stories of the ER	
	ESPN	‹Get Up (L)		First Take (L)				SportsCenter (L)		SportsCenter (L)		This Just In (L)		NBA Today (L)		NFL Live (L)	
	ESPN2	SportsCenter		Get Up				First Take				SportsCenter		This Just In	Jalen	College Football Live (L)	
	EWTN	Holy	Living Right		Mother Angelica Live		Man/	Daily Mass		Women of	Seton	Scripture and Tradition		Chaplet		Holy Mass In Honor of Saint	
	FLIX	‹**The Phantom** ★★›		**The Spy Next Door** ★› ('10)		(:35) **Complicit** ('13) 'TV14'				(:15) **A Perfect Man** ★★ ('12, Romance)				**Vicky Cristina Barcelona** ★★★		(:45) **Heart**	

Not all networks are available in all areas.

CENTRAL	8 AM	8:30	9 AM	9:30	10 AM	10:30	11 AM	11:30	12 PM	12:30	1 PM	1:30	2 PM	2:30	3 PM	3:30
MOUNTAIN	7 AM	7:30	8 AM	8:30	9 AM	9:30	10 AM	10:30	11 AM	11:30	12 PM	12:30	1 PM	1:30	2 PM	2:30
FNC	America's Newsroom With Hemmer & Perino (L)				The Faulkner Focus **(N)** (L)		Outnumbered **(N)** (L)		America Reports With John Roberts (L)				The Story With Martha (L)		Your World W/ Cavuto (L)	
FOOD	Delicious	Delicious	Food Paradise		Food Paradise		Food Paradise		Alex vs. America		Chopped *Clean Eatin'*		Chopped *Fat Chance*		Chopped	
FREFM	The 700 Club		700 Club	The Middle	The Middle	The Middle	The Middle	**The Blind Side** ★★★ ('09, Drama) *Sandra Bullock, Tim McGraw*					**Grown Ups** ★› ('10, Comedy)			
FS1	‹First Things	Skip and Shannon: Undisputed (L)					The Herd with Colin Cowherd (L)						Speak for Yourself (L)			
FX	**The Revenant** ★★★› ('15, Adventure) *Leonardo DiCaprio, Tom Hardy*							**Deepwater Horizon** ★★★ ('16, Suspense) *Kurt Russell*					**Sicario** ★★★› ('15, Suspense) *Emily Blunt*			
FXM	‹**Demetrius-Glad**		**Diplomatic Courier** ★★★ ('52)		(:40) **The Quiller Memorandum** ★★★ ('66)				**The Terrorists** ★★ ('75, Suspense)				**Rise of the Planet of the Apes** ★★★ ('11)			
FXX	‹**Downsizing** ★★›		**Split** ★★★ ('16, Suspense) *James McAvoy*					King of Hill	King of Hill	King of Hill	King of Hill	King of Hill	Futurama	Futurama	Futurama	Futurama
GMSHW	Ma. Minds	Ma. Minds	Puzzler	Puzzler	America	America	Deal or No Deal		Match	Match	FamFeud	Catch 21	The Chase		America	Tug
GOLF	GOLF Films				GOLF Films		Golf Today (L)				Golf Today				Golf Central (L)	
HALL	Gold Girls	Gold Girls	Gold Girls	Gold Girls	Gold Girls	Gold Girls	**South Beach Love** ('21, Romance) 'TVG'				**Surprised by Love** ('15, Romance) 'TVG'				**One Winter Weekend**	
HALLMV	Magnum, P.I.		Magnum, P.I.		Murder, She Wrote		Murder, She Wrote		Murder, She Wrote		Diagnosis Murder		Diagnosis Murder		Diagnosis Murder	
HGTV	Hunters	Hunters	Hunters	Hunters	HGTV Dream		Good Bones		Good Bones		Good Bones		Good Bones		Good Bones	
HIST	Brad Meltzer's Decoded		Brad Meltzer's Decoded		Beyond Oak Island		Beyond Oak Island		Beyond Oak Island		Beyond Oak Island		Beyond Oak Island		Beyond Oak Island	
HSN	Welcome Home		Welcome Home		Nutrisystem **(N)**		KORRES Beauty **(N)**		Daily Deals & Top Finds **(N)**		Tony Little Health		DIECI 10K		DIECI 10K	
ID	Ice Cold Killers		Ice Cold Killers		Ice Cold Killers		The Lake Erie Murders		The Lake Erie Murders		The Lake Erie Murders		The Lake Erie Murders		Your Worst Nightmare	
IFC	Parks	Parks	Parks	Parks	Parks	Parks	Scrubs	Scrubs	Scrubs	Scrubs	Scrubs	Scrubs	Scrubs	Scrubs	Scrubs	Scrubs
INSP	The Big Valley		Gunsmoke *The Dealer*		Gunsmoke		The Virginian *Price of Love*		The Virginian *The Ordeal*				The Waltons *The Grandchild* (Part 2 of 2)			
LIFE	Grey's Anatomy		Grey's Anatomy		The Closer		The Closer *Flashpoint*		The Closer		Rizzoli & Isles		Rizzoli & Isles		Rizzoli & Isles	
LMN	‹**Hidden Family Secrets**		**Long Lost Daughter** ('18, Suspense) 'TV14'				**Psycho Daughter** ('18, Comedy) 'TV14'				**Her Secret Family Killer** ('20, Suspense) 'TV14'				**Waking Up to Danger**	
MAGN	Stone	Stone	Stone	Stone	Stone	Stone	Barnwood Builders		Barnwood Builders		Barnwood Builders		Barnwood Builders		Barnwood Builders	
MOTOR	Junkyard Empire		Junkyard Empire		Car Fix	Garage	Junkyard Empire		Junkyard Empire		Junkyard Empire		Junkyard Empire		Restoration	Restoration
MPLEX	(:12) **Johnson County War** ★★★		(:43) **Johnson County War** ★★★				(:14) **Catch and Release** ★★ ('06)				(:07) **So I Married-Murderer**			(:42) **Sheep and Wolves: Pig Deal**		
MSNBC	Stephanie Ruhle(N)(L)		Reports (L)		Craig Melvin Reports **(N)** (L)		Andrea Mitchell(N)(L)		MTP Daily **(N)** (L)		Katy Tur Reports **(N)** (L)		Hallie Jackson (N) (L)		Deadline:WhHse(N)(L)	
NATGEO	Tiny House Nation			Tiny House Nation **(N)**			Tiny House Nation **(N)**			Tiny House Nation **(N)**			Life Below Zero		Life Below Zero	
NGWLD	The Incredible Dr. Pol		The Incredible Dr. Pol		The Incredible Dr. Pol		The Incredible Dr. Pol		The Incredible Dr. Pol		The Incredible Dr. Pol		The Incredible Dr. Pol		The Incredible Dr. Pol	
OWN	Dr. Phil		Dr. Phil		Dr. Phil		Dr. Phil		Court	Court	Court	Court	Court	Court	Dr. Phil	
OXYG	Buried in the Backyard		Buried in the Backyard		Buried in the Backyard		Buried in the Backyard		Buried in the Backyard		Dateline: Secrets		Dateline: Secrets		Dateline: Secrets	
PARMT	Bar Rescue		Bar Rescue		Bar Rescue		Bar Rescue		Bar Rescue		Mom	Mom	Mom	Mom	Two Men	Two Men
POP	ER		ER		ER		ER		ER		ER		House		House	
QVC	Multi-Tasking Beauty **(N)** (L)		Denim & Co.				Deals on the Daily **(N)** (L)		Facets of Diamonique Jewelry **(N)** (L)				Beauty Deals **(N)** (L)		Gourmet Holiday	
SCI	Unearthed		Strange Evidence		What on Earth?		What on Earth?		Mysteries-Abandoned		Mysteries-Abandoned		What on Earth?		What on Earth?	
SMITH	Inside Windsor Castle		Inside Windsor Castle		Am. Princesses		Air Warriors		Air Warriors *MiG*		Air Warriors *F-15*		Air Warriors *Apache*		Air Warriors *Osprey*	
SONY	‹**High Road to China** ★★› ('83)		(:45) **Never Talk to Strangers** ★★ ('95)					**The Marine 6: Close Quarters**			(:10) **Flight of Fury** ★★ ('07, Action)				(:05) **Under Suspicion**	
SUND	Law Order: CI		Law Order: CI		Law Order: CI		Law Order: CI		Law Order: CI		Law Order: CI		Law Order: CI		NCIS	
SYFY	‹**Scarecrow** ('13, Horror) 'TV14'		**Shut In** ★› ('16, Suspense) *Naomi Watts*					**Unstoppable** ★★★ ('10, Action) *Chris Pine*			**Transformers: Dark of the Moon** ★★ ('11, Action)					
TBN	Creflo	Hagee Min	Joel Osteen	Jackson	S. Furtick	Jentezen	R. Jeffress	Robert	Joyce M.	Together	Robison	Wommack	The 700 Club		David	Scudder
TBS	Broke Girl	Broke Girl	Broke Girl	Broke Girl	Friends	Friends	Friends	Friends	Friends	Friends	Friends	Friends	Friends	Friends	Friends	Friends
TCM	‹**Goose-Gander**		**Play Girl** ★★› ('40, Comedy)			**Secrets of an Actress**	(:45) **Women Are Like That** ★★›				(:15) **Tugboat Annie Sails Again**			(:45) **Johnny Belinda** ★★★›		
TLC	Untold Stories of the ER		Untold Stories of the ER		Untold Stories of the ER		Untold Stories of the ER		I Am Jazz		I Am Jazz		I Am Jazz *Private Parts*		I Am Jazz *Raw*	
TNT	Charmed *Love Hurts*		Supernatural *Optimism*		Supernatural		Supernatural *Byzantium*		Supernatural *The Spear*		Supernatural *Nihilism*		**Kingsman: The Secret Service** ★★★ ('14)			
TRU	Imp. Jokers	Imp. Jokers	Carbonaro	Carbonaro	Carbonaro	Carbonaro	World's Dumbest ...		World's Dumbest ...		World's Dumbest ...		World's Dumbest ...		Jokes	Jokes
TRAVEL	Paranormal Witness		Paranormal Witness		Paranormal Witness		Paranormal Witness		Paranormal Witness		Paranormal Witness		Paranormal Witness		Paranormal Witness	
TVLAND	M*A*S*H	M*A*S*H	M*A*S*H	M*A*S*H	Bonanza		Gunsmoke		Gunsmoke		Gunsmoke		Gunsmoke		Andy G.	Andy G.
UNIV	‹¡Despierta América! **(N)**				Simplemente María		Noticiero (L)	Nosotr.	Hoy		Papá a toda madre		Amor eterno		El gordo y la flaca **(N)**	
UP	Little House on Prairie		Little House on Prairie		Little House on Prairie		Little House on Prairie		Little House on Prairie		Gilmore Girls		Gilmore Girls		Gilmore Girls	
USA	NCIS *Double Trouble*		NCIS *Lockdown*		NCIS *Viral*		**Karate Kid III** ★★ ('89, Drama) *Ralph Macchio*					(:33) **The Karate Kid Part II** ★★› ('86, Drama)				
WE	Paid Programs		Law & Order		Law & Order		Law & Order		Law & Order		Law & Order		Law & Order		Law & Order	

BROADCAST	8 AM	8:30	9 AM	9:30	10 AM	10:30	11 AM	11:30	12 PM	12:30	1 PM	1:30	2 PM	2:30	3 PM	3:30
ABC	‹Good Morning America **(N)**		Local Programs		The View **(N)**		Local Programs		GMA3-Need to Know		General Hospital **(N)**		Local Programs		Local Programs	
CBS	‹CBS Mornings **(N)**		Local Programs		The Price Is Right **(N)**		Local Pro	Young & Restless		Bold	The Talk **(N)**		Let's Make a Deal **(N)**		Local Programs	
FOX	Local Programs		Local Programs				Local Programs		Local Programs		Local Programs				Local Pro	Local Pro
NBC	‹Today **(N)**		Today 3rd Hour **(N)**		Today-Hoda		Local Programs		Days of our Lives **(N)**		Local Programs					
CW	Local Programs												Local Programs		Local Programs	
PBS*	Curious	Tiger	Donkey	Elinor	Sesame St.	Pinkalicious	Dinosaur	Clifford	Sesame St.	Donkey	Tiger	Go Luna	Nature Cat	Wild Kratts	Almas	Xavier
ANTENNA	McHale	McHale	Knows Best	Knows Best	Bachelor	Bachelor	Hazel	Hazel	Dennis	Dennis	That Girl	That Girl	Bewitched	Bewitched	Jeannie	Jeannie
COZI	Emergency!		Quincy, M.E.		Quincy, M.E.		Little House on Prairie		Little House on Prairie		Little House on Prairie		Amen	Amen	Gimme	Gimme
H&I	Rawhide		The High Chaparral		Cheyenne		Monk		Monk		Monk		Monk		Monk	
ION	NCIS: New Orleans		NCIS: New Orleans		Chicago Fire		Chicago Fire		Chicago Fire		Chicago Fire		Chicago Fire		Chicago Fire	
METV	Perry Mason		Matlock *The Biker*		In the Heat of Night		The Waltons *The Statue*		Gunsmoke	Gunsmoke	Bonanza		Rifleman	Rifleman	Wagon Train	

‹ = Program already in progress; **(N)** = New program/episode; ♉ = Live sports event.
*PBS programming varies regionally. Check your local stations for programming availability.

4 Tuesday

	CENTRAL	4 PM	4:30	5 PM	5:30	6 PM	6:30	7 PM	7:30	8 PM	8:30	9 PM	9:30	10 PM	10:30	11 PM	11:30
	MOUNTAIN	3 PM	3:30	4 PM	4:30	5 PM	5:30	6 PM	6:30	7 PM	7:30	8 PM	8:30	9 PM	9:30	10 PM	10:30
HBO	HBO	◂**Transform**	(:35) **The Wolverine** ★★› ('13) 'PG-13'				(:45) Night	**Real Steel** ★★› ('11, Action) 'PG-13'				(:10) How	(:40) Hard Knocks: Colts		Chillin	**Inside Man** ★★★	
	HBO2	◂Insecure: The End		(4:50) **The Reader** ★★★ ('08, Drama) 'R'				Murders, Rock		Murders, Rock		TBA			(:20) **The Campaign** 'R'	(:45) Chillin	
	HBOC	◂**Just Married** ★ ('03)	(:14) **Anger Management** ★★ ('03) 'PG-13'					**Freaky** ★★★ ('20, Horror) 'R'		(:43) **View From the Top** ★★				(:11) **Tomcats** ★ ('01, Comedy) 'R'			
	HBOF	◂**Dolittle**	(:31) **Zoom** ★› ('06) 'PG'			**Mr. Magorium's Wonder**		(:35) **Dr. Dolittle: Million Dollar**		(:02) **The Animal** ★› ('01) 'PG-13'				(:26) **Max Steel** ★› ('16) 'PG-13'			
	HBOS	◂**Wonder Woman 1984**	Hard		(:45) How		(:15) **Limbo** ★★★› ('20, Comedy-Drama) 'R'		**Half Brothers** ★★ ('20) 'PG-13'		(:40) **I, Robot** ★★› ('04) *Will Smith* 'PG-13'				(:35) **King**		
	HBOZ	◂**The Day After Tomorrow** ★★›			(:37) **The Brady Bunch Movie** ('95)			(:06) **Tyler Perry's I Can Do Bad All By Myself**			**A Good Day to Die Hard** ★★				(:38) **Blades of Glory** ★★★ ('07)		
CINEMAX	MAX	◂**Miss Julie** ('14, Drama)	(:05) **High Fidelity** ★★★ ('00) *Iben Hjejle* 'R'					**The Personal History of David Copperfield**				**Matchstick Men** ★★★ ('03) 'PG-13'				(10:58) **Hacksaw Ridge**	
	MMAX	(:04) **Private Parts** ★★★ ('97, Biography) 'R'			(5:54) **The Cider House Rules** ★★★› ('99)					**Finding Neverland** ★★★› ('04)		(:42) **Wendy** ★★› ('20, Adventure) 'PG-13'				(:34) **Sun**	
	AMAX	◂**Confessions of a Dangerous Mind**		(:22) **Cop Land** ★★★ ('97) 'R'				(:07) **Body Brokers** ('21, Crime Drama) 'R'				**Child 44** ★★ ('15, Mystery) *Tom Hardy, Gary Oldman* 'R'				(:18) **Rocky**	
	5MAX	◂**Against**	(:32) **The Legend of Hercules** ★›			(:11) **Employee of the Month** ★★ ('06)				**Varsity Blues** ★★ ('99) 'R'			(:45) **My Cousin Vinny** ★★★› ('92) 'R'			(:45) **Satur**	
	MVMAX	◂**Deerskin** ('19) 'NR'		(4:50) **Primal Fear** ★★★ ('96) 'R'				**Cinderella Man** ★★★› ('05, Biography) 'PG-13'					(:25) **Adventureland** ★★★ ('09)			(:11) **Red Dragon** ('02)	
	OMAX	◂**Volunteers** ★★› 'R'		(:03) **Rocky** ★★★★ ('76, Drama) 'PG'				(:03) **Snitch** ★★› ('13, Crime Drama) 'PG-13'				(8:56) **The Relic** ★★ ('97, Horror) 'R'				**Falcon-Snowm.**	
	THMAX	◂**The Savages** ★★★› ('07) 'R'			(:19) **Fantastic Voyage** ★★★›			**Fatal Attraction** ★★★› ('87, Suspense) 'R'				**Deception** ★› ('08, Suspense) 'R'				(10:48) **Horsemen** ('09)	
SHOWTIME/TMC	SHO	**My Salinger Year** ('20, Drama) 'R'		(:45) **Titanic** ★★★★ ('97, Historical Drama) *Leonardo DiCaprio* 'PG-13'								Yellowjackets		Dexter: New Blood		**Wrong Turn** ('21) 'R'	
	SHO2	◂**The Last Picture Show**		**Embattled** ('20, Drama) *Stephen Dorff* 'R'				Dexter: New Blood		Yellowjackets		**Cusp** ('21, Documentary) 'NR'			**Zack and Miri Make a Porno** ('08)		
	SHOBET	**Mid90s** ★★★ ('18) 'R'			**Jexi** ★› ('19, Comedy) 'R'			Sleeper Cell: Terror		**Fear of a Black Hat** ★★★ ('93)			**Get Rich or Die Tryin'** ★★ ('05) 'R'			**Golden**	
	SHOF	◂**Last Holiday** ★★› ('06) 'PG-13'		(:25) **A Little Game** ('14) 'PG'				**Meek's Cutoff** ★★★ ('10) 'PG'			(:45) **First Cow** ★★★› ('19, Western) *Orion Lee* 'PG-13'					**Smoke Signals** ('98)	
	SHON	◂**20th Century Women**		(:15) **Material Girls** ★ ('06) *Hilary Duff* 'PG'				**Sophie Jones** ('20, Drama) 'NR'		**Ellie and Abbie (Dead Aunt)**				**The Last Right** ('19, Comedy-Drama) 'NR'			
	SHOS	◂**Targets** 'R'	(:35) **Big Night** ★★★ ('96, Drama) 'R'				**The Station Agent** ★★★ ('03)			**Philadelphia** ★★★ ('93, Drama) 'PG-13'				(:05) **Last Call** ('21, Comedy) *Jeremy Piven* 'R'			
	SHOWN	◂**Laggies** ★★★ ('14) 'R'			(:25) **Made in Italy** ('20) 'R'			**Sophie's Choice** ★★★› ('82, Drama) *Meryl Streep* 'R'				(:35) **The Exception** ('16, Historical Drama) 'R'				**Opposite**	
	SHOX	◂**Ricky Powell**		(:05) Rolling Like Thunder				**The Natural** ★★★› ('84, Drama) *Robert Redford* 'PG'				Boxing From April 10, 2021 in Uncasville, Conn.					
	TMC	**Abducted** ('20, Action) 'NR'			(:35) **Krisha** ★★★› ('15) 'R'			**Relic** ('20, Horror) *Robyn Nevin* 'R'		**The Turning** ★› ('20) 'PG-13'				(:05) **Brahms: The Boy II** ★› ('20)		(:35) **Sin**	
STARZ	STARZ	◂**McFarland, USA** ★★› ('15) 'PG'		(:42) **Tin Cup** ★★★ ('96, Comedy) *Kevin Costner* 'R'						**The Postman** ★› ('97, Drama) *Kevin Costner, Will Patton* 'R'						(:03) **Bad Boys for Life**	
	STRZCI	◂**Breathe** ★★› ('17, Biography) 'PG-13'				(5:57) **Importance of Being Earnest**		(:34) **The Truffle Hunters** ★★★›				**Made in Dagenham** ★★★ ('10) 'R'				(10:56) **How to Deter**	
	STRZCO	◂**Trading Places** ('83)	(:13) **Greed** ★★ ('19, Comedy) *Isla Fisher* 'R'					**10 Items or Less** ★★› ('06) 'R'		(:23) **Going the Distance** ★★›				(:08) **Intolerable Cruelty** ★★★ ('03) 'PG-13'			
	STRZED	◂**Slither** 'R'	(:18) **Paul** ★★› ('11, Comedy) 'R'		(:05) **The Change-Up** ★★ ('11, Comedy) 'R'					**The Unholy** ★› ('21) 'PG-13'		(:42) **Slither** ★★★ ('06, Horror) 'R'				(:21) Dublin	
	STRZIB	◂**Welcome Hme**		(4:47) **More Money, More Family**		(:20) **No Good Deed** ★★ ('02) 'R'			Power		Power			(:02) **Welcome Home Roscoe Jenkins** ★★›			
	STRZKF	◂**Nim's Island** ★★›		(:05) **Peter Pan** ★★★ ('03, Children's) 'PG'				**The Clockwork Girl** ('14) 'NR'			(:25) **Far From Home: Yellow Dog**		(9:47) **Big Bad Fox**			(:11) **Nim's Island** ('08)	
STARZ ENCORE	ENCORE	◂**Fantasy**	(:29) **Yellow Rose** ★★★ ('19)			(:07) **You, Me and Dupree** ★★› ('06)				**Accepted** ★★ ('06) 'PG-13'		(:36) **The Cable Guy** ★★› ('96)				(:15) **Emperor** ('20)	
	EACTN	◂**Night-Dead**		(:15) **Sin City: A Dame to Kill For**				**Joy Ride** ★★★ ('01) 'R'			(:40) **Hours** ('13, Drama) *Paul Walker* 'PG-13'			(:20) **Into the Blue** ★★ ('05)			
	ECLASS	◂**3 Day Kill**	(:26) **The Abyss** ★★★ ('89, Science Fiction) 'PG-13'					(6:50) **Conan the Barbarian** ★★★ ('82) 'R'			Rescue Me *Guts*		(:11) Damages			(10:55) **3 Days to Kill**	
	EBLACK	◂**Basic** ('03)	(:26) **The Big Hit** ★★ ('98) 'R'		Malcolm	(:24) Malco		(6:48) **Three Can Play That Game**			(:21) **Redemption Day** ('21) 'R'			(:03) **Mr. Church** ★★ ('16, Drama) 'PG-13'			
	EFAMLY	◂**Kidco** ★★› ('84, Comedy) 'PG'		(:21) **Max Winslow and the House**				**My Hero Academia: Heroes Rising** ('19)			(8:46) **Matilda** ★★★ ('96) 'PG'			(:26) **The Beverly Hillbillies** ★★			
	ESUSP	◂**Driven**	(:37) **Twisted** ★› ('04, Suspense) *Ashley Judd*			(:16) **The Craft** ★★› ('96, Horror)				**The Gift** ★★› ('00, Suspense) *Cate Blanchett*		(9:54) **Driven** ('18, Suspense) *Jason Sudeikis*					
	EWESTN	(:05) Fargo	(:32) Riflem.	(4:59) The Virginian			(:17) **The Hallelujah Trail** ★★★› ('65) 'NR'				(:44) **The Gunfighter** ★★★★			(:10) **The Comancheros** ★★★ ('61) 'NR'			
	EPIX	◂**Hotel for Dogs** ★★ ('09)		**The Addams Family** ★★› ('19)				**Lemony Snicket's Series of Unfortunate**				(8:50) **Hugo** ★★★› ('11, Adventure)				**Dora-Lost City**	
	EPIX2	◂**Once in West**		(4:55) **Gunfight at the O.K. Corral** ★★★				**Hidalgo** ★★› ('04, Adventure) *Viggo Mortensen*					(:20) **Open Range** ★★★ ('03, Western)			(:40) **Mark**	
	EPIXH	◂**The Saint** ★★ ('97, Action)		(:20) **Dredd** ★★› ('12, Action)				**Terminator: Dark Fate** ★★› ('19)				(:10) **G.I. Joe: Retaliation** ★★ ('13, Action)				(:05) **Gemini Man** ('19)	

	CENTRAL	4 PM	4:30	5 PM	5:30	6 PM	6:30	7 PM	7:30	8 PM	8:30	9 PM	9:30	10 PM	10:30	11 PM	11:30
	MOUNTAIN	3 PM	3:30	4 PM	4:30	5 PM	5:30	6 PM	6:30	7 PM	7:30	8 PM	8:30	9 PM	9:30	10 PM	10:30
	A&E	Storage	Storage	Storage	Storage	Storage	Storage	Storage	Storage	Storage	Storage	Shipping	(:32) Shippi	(:04) Stora	(:34) Stora	(:03) Stora	(:33) Stora
	AHC	Weaponology		Weaponology		Weaponology		Project Nazi		Project Nazi		Project Nazi		Project Nazi		Project Nazi	
	AMC	◂**Man of Steel** ★★› ('13, Action) *Henry Cavill, Amy Adams*						**The Great Outdoors** ★★ ('88, Comedy)				**E.T. the Extra-Terrestrial** ★★★★ ('82, Children's) *Henry Thomas*					
	APL	Tanked		Tanked		Insane Pools **(N)**						Crikey! It's the Irwins		Crikey! It's the Irwins		Insane Pools	
	AXSTV	Ozzy & Jack's		Ozzy & Jack's		Ozzy & Jack's		Top Ten	Top Ten	Top Ten	Top Ten	Legends	Legends	Legends	Legends	LA Ink **(N)**	
	BBCA	Star Trek: Next		**Batman Forever** ★★› ('95, Action) *Val Kilmer*					**Deep Impact** ★★ ('98, Drama) *Robert Duvall, Tea Leoni*					**Batman Forever** ★★› ('95, Action)			
	BET	**Life** ★★› ('99, Comedy-Drama) *Eddie Murphy, Martin Lawrence*						Payne	As. Living	TBA						Tyler Perry's The Oval **(N)**		Ruthless
	C&I	◂Marcia Clark		The Killer Speaks		The Killer Speaks		The Killer Speaks		The Killer Speaks		The Killer Speaks		The Killer Speaks		The Killer Speaks	
	CMT	Last Man	Last Man	Last Man	Last Man	Last Man	Last Man	Last Man	Last Man	Mom	Mom	Mom	Mom	Mom	Mom	Reba	Reba
	CNBC	Fast Money **(N)** (L)		Mad Money **(N)**		Shepard Smith (L)		Shark Tank		Shark Tank		Shark Tank		Shark Tank		Shepard Smith	
	CNN	Jake Tapper (L)		Situation Room (L)		Erin Burnett **(N)** (L)		Anderson Cooper(N)(L)		Anderson Cooper(N)(L)		Don Lemon Tonight **(N)** (L)		Don Lemon Tonight **(N)** (L)		Anderson Cooper 360	
	COM	The Office	The Office	The Office	The Office	The Office	The Office	The Office	The Office	The Office	The Office	The Office	The Office	Daily Show	Seinfeld	Seinfeld	Seinfeld
	COOK	Man Fire	Man Fire	Man, Food	Man, Food	Man, Food	Man, Food	Man, Food	Man, Food	Man, Food	Man, Food	No Reservation		No Reservation		Man, Food	Man, Food
	DISC	Airplane Repo		Street Outlaws: Fastest		Street Outlaws: Fastest		Street Outlaws: Fastest in America **(N)**						Street Outlaws		Street Outlaws: Fastest	
	DISN	Bunk'd	Bunk'd	Ladybug	Ladybug	Big City	Big City	Big City	Big City	Bunk'd	Bunk'd	Big City	Big City	Ladybug	Ladybug	Ladybug	Ladybug
	DLC	Untold Stories of the ER		Untold Stories of the ER		Untold Stories of the ER		Body Bizarre		Body Bizarre		Body Bizarre		Body Bizarre		Body Bizarre	
	ESPN	Around	Interruption	SportsCenter		College Basketball *Kentucky at LSU* (L)				College Football *TaxAct Texas Bowl: LSU vs Kansas State* (L)							SportCtr
	ESPN2	NFL Live		Daily Wager		College Basketball *Oklahoma at Baylor* (L)				College Basketball *Kansas at Oklahoma State* (L)				SportsCenter (L)		SportCtr	UFC
	EWTN	Choices	Elizabeth	News	Crusades	Daily Mass		Mother Angelica Live		News	Rosary	Scripture and Tradition		Long Ride	Women of	Daily Mass	
	FLIX	◂**Heartworn Highways**		(:15) **Glengarry Glen Ross** ★★★› ('92)				**Rescue Dawn** ★★★ ('06, War) *Steve Zahn*				(:15) **Complicit** ('13, Crime Drama) 'TV14'				**Blue Caprice** ★★★	

Not all networks are available in all areas.

CENTRAL	4 PM	4:30	5 PM	5:30	6 PM	6:30	7 PM	7:30	8 PM	8:30	9 PM	9:30	10 PM	10:30	11 PM	11:30
MOUNTAIN	3 PM	3:30	4 PM	4:30	5 PM	5:30	6 PM	6:30	7 PM	7:30	8 PM	8:30	9 PM	9:30	10 PM	10:30
FNC	The Five **(N)** (L)		Special Report (L)		FOX News Primetime **(N)** (L)		Tucker Carlson**(N)** (L)		Hannity **(N)** (L)		The Ingraham Angle **(N)** (L)		Gutfeld! **(N)**		Fox News at Night (L)	
FOOD	Chopped *Dill Dilemma*		Chopped *Frying Times*		Chopped *Lighten Up*		Chopped		Chopped **(N)**		Raid the Fridge **(N)**		Chopped		Chopped	
FREFM	◂**Grown Ups** ★› ('10)		The Office	The Office	The Office	The Office	The Office	The Office	The Office	The Office	The Office	The Office	The 700 Club		Simpsons	Simpsons
FS1	Skip and Shannon: Undisputed			NFL Films	College Basketball *Xavier at Georgetown* (L)		College Basketball *Providence at Marquette* (L)						College Basketball *Wyoming at Nevada* (L)			
FX	◂**Sicario**		**Deadpool** ★★★ ('16, Action) *Ryan Reynolds*				**Deadpool 2** ★★★ ('18, Action) *Ryan Reynolds*					**Deadpool** ★★★ ('16, Action) *Ryan Reynolds*				
FXM	(:15) **Dawn of the Planet of the Apes** ★★★ ('14, Science Fiction)						(6:55) **War for the Planet of the Apes** ★★★› ('17)					(:45) **War for the Planet of the Apes** ★★★› ('17)				
FXX	Simpsons	Simpsons	Simpsons	Simpsons	Simpsons	Simpsons	Family Guy	Family Guy	Family Guy	Family Guy	Family Guy	Family Guy	Family Guy	Family Guy	Cleveland	Cleveland
GMSHW	Chain Rea.	Common	Puzzler	America	America	America	America	America	America	America	FamFeud	FamFeud	FamFeud	FamFeud	FamFeud	FamFeud
GOLF	Golf Central		Callaway	Swing	PXG College Golf Showcase				GOLF Films		Golf Central		GOLF Films		GOLF Films	
HALL	◂**One Winter Weekend**		**October Kiss** ('15, Romance) *Sam Jaeger* 'TVG'				**Nature of Love** ('20, Romance-Comedy) 'TVG'				Gold Girls	Gold Girls	Gold Girls	Gold Girls	Gold Girls	Gold Girls
HALLMV	Monk		Monk		Monk		Crossword Mysteries *Abracadaver*				Crossword Mysteries *Terminal Descent*				Crossword Mysteries	
HGTV	Good Bones		Fixer Upper		Fixer Upper		Fixer Upper		Fixer to Fabulous **(N)**		Ugliest	(:32) Hunter	(:02) Fixer to Fabulous		Fixer to Fabulous	
HIST	Beyond Oak Island		Beyond Oak Island		Drilling Down		Drilling Down		Curse-Island		(:03) Beyond Oak Island **(N)**		(:05) Beyond Oak Island		(:03) Drilling Down	
HSN	Boots & More **(N)**		Daily Deals & Top Finds **(N)**		Nutrisystem **(N)**		KORRES Beauty **(N)**		Coin Collector		Coin Collector		Nutrisystem **(N)**		At Home Beauty Spa	
ID	Your Worst Nightmare		Your Worst Nightmare		Your Worst Nightmare		Murder in the		Murder in the		Murder-Friday		Fear Thy Neighbor		Murder in the	
IFC	Scrubs	Scrubs	Two Men	Two Men	Two Men	Two Men	Two Men	Two Men	Two Men	Two Men	Two Men	Two Men	Two Men	Two Men	Two Men	Two Men
INSP	Cheyenne *Satonka*		Cheyenne *Sweet Sam*		Gunsmoke *Jeb*		Mountain Men		Gunsmoke		Gunsmoke	Gunsmoke	Wagon Train		Gunsmoke	
LIFE	Castle *One Life to Lose*		Castle *Law & Murder*		Castle *Slice of Death*		Castle *The Dead Pool*		Castle		(:03) Castle *Pretty Dead*		(:03) Castle *Knockout*		Castle *The Dead Pool*	
LMN	◂**Waking Up to Danger**		**Her Fatal Family Secret** ('21, Suspense)				**My Father's Other Family** ('21, Suspense)				**Trapped by My Father's Killer** ('20, Suspense)				**Father Other**	
MAGN	Barnwood Builders		Barnwood Builders		Barnwood Builders		Barnwood Builders		Barnwood Builders **(N)**		Barnwood Builders		Barnwood Builders		Barnwood Builders	
MOTOR	Hot Rod Garage		FantomWorks		Mundial	Mundial	Bitchin' Rides		Bitchin' Rides **(N)**		Full Custom Garage **(N)**		Full Custom Garage		Bitchin' Rides	
MPLEX	◂**Johnson County War** ★★★			(:29) **Johnson County War** ★★★			**Austenland** ★★› ('13) *JJ Feild*		(:38) **Riding in Cars With Boys** ★★ ('01, Comedy-Drama)						(10:51) **High School**	
MSNBC	◂Deadline:WhHse**(N)**(L)		The Beat With (L)		The ReidOut **(N)** (L)		Chris Hayes **(N)** (L)		Rachel Maddow Show (L)		The Last Word (L)		The 11th Hour **(N)** (L)		Rachel Maddow Show	
NATGEO	Life Below Zero		Life Below Zero		Life Below Zero		Life Below Zero *A Hunt To Remember* **(N)**				Life Below Zero		Life Below Zero		Locked Up Abroad	
NGWLD	The Incredible Dr. Pol		The Incredible Dr. Pol		The Incredible Dr. Pol		The Incredible Dr. Pol		The Incredible Dr. Pol		The Incredible Dr. Pol		The Incredible Dr. Pol		The Incredible Dr. Pol	
OWN	Dr. Phil		Dr. Phil		Dr. Phil		Speak Sis **(N)**		Eggs Over Easy **(N)**				Speak Sis		Eggs Over Easy	
OXYG	Dateline: Secrets		Dateline: Secrets		Dateline: Secrets		Dateline: Unforgettable **(N)**		New York Homicide		Dateline: Secrets Uncovered				Dateline: Secrets	
PARMT	Two Men	Two Men	Two Men	Two Men	Two Men	Two Men	Yellowstone		Yellowstone		**Kill Bill: Vol. 1** ★★★ ('03, Action) *Uma Thurman, Lucy Liu*					
POP	House		House		House		House		House		House		House		House	
QVC	◂Gourmet Holiday		Gourmet Holiday		Beauty at Any Age **(N)** (L)		Shoe Shopping (L)		Aveda: Beauty **(N)** (L)		Cheers! to Shopping With Leah and Shawn **(N)** (L)				Lock 'n' Lock **(N)** (L)	
SCI	What on Earth?		What on Earth?		What on Earth?		Strangest Things *Ancient Encryption Mystery* **(N)**				Strangest Things		Strangest Things		Strangest Things	
SMITH	Air Warriors		Air Disasters		Air Disasters		Aboard Air Force One		747: The Jumbo Revolution				Aerial America *Utah*		Air Disasters	
SONY	◂**Under Suspicion** ★★		(:10) **The Shepherd** ★★ ('08, Action)				**John Carpenter's Ghosts of Mars** ★› ('01)				(8:55) **Takers** ★★› ('10, Action) *Matt Dillon*				**John Carpenter's**	
SUND	NCIS *Shabbat Shalom*		NCIS *Shiva*		NCIS *Hit and Run*		NCIS *Canary*		NCIS *Hereafter*		NCIS *Detour*		NCIS *Prime Suspect*		NCIS *Seek*	
SYFY	◂**Transformers**		**How to Train Your Dragon** ★★★ ('10)				**Hotel Transylvania** ★★› ('12, Children's)				**Hotel Transylvania 2** ★★› ('15, Children's)				**Train Dragon**	
TBN	Praise		Jordan	T. Evans	Church	The Potter's	Praise		Joyce M.	Livg Proof	Together	Christine	Praise		Prince	Youseff
TBS	Sheldon	Sheldon	Sheldon	Sheldon	Big Bang	Big Bang	Big Bang	Big Bang	Big Bang	Big Bang	Big Bang	Big Bang	Sheldon	Sheldon	Sheldon	Sheldon
TCM	◂**Johnny B.**	**Gambling-Seas**		**A Kiss in the Dark** ★★ ('49)			**This Is Spinal Tap** ★★★ ('84)		(:45) **Bridget Jones's Diary** ★★★ ('01, Romance-Comedy)				**Dr. Strangelove**			
TLC	7 Little Johnstons		7 Little Johnstons		7 Little Johnstons		7 Little Johnstons **(N)**		I Am Jazz **(N)**		I Am Jazz **(N)**		Sister Wives		7 Little Johnstons	
TNT	◂**Kingsman**	**The A-Team** ★★› ('10, Action) *Liam Neeson*					**The Hitman's Bodyguard** ★★› ('17, Action)					**The A-Team** ★★› ('10, Action) *Liam Neeson*				
TRU	Jokes	Jokes	Jokes	Jokes	Jokes	Jokes	Jokes	Jokes	Jokes	Jokes	**Billy Madison** ★› ('95, Comedy)				**Happy Gilmore** ★★	
TRAVEL	Osbournes- Bel.		Osbournes- Bel.		Osbournes- Bel.		The Osbournes Want to Believe **(N)**				Osbournes- Bel.		Osbournes- Bel.		Osbournes- Bel.	
TVLAND	Andy G.	Andy G.	Andy G.	Andy G.	Andy G.	Andy G.	Raymond	Raymond	Raymond	Raymond	Raymond	Raymond	King	King	King	King
UNIV	Primer impacto **(N)**		Noticiero (L)	Noticiero (L)	La rosa de Guadalupe		Te doy la vida		Amor eterno		Como tú no hay dos		Noticiero (L)	(:35) Notici	Contacto deportivo	
UP	Gilmore Girls		Gilmore Girls		Reba	Reba	Reba	Reba	Reba	Reba	Reba	Reba	Reba	Reba	Whose Line	Whose Line
USA	(:08) **The Karate Kid** ★★★› ('84, Drama) *Ralph Macchio*						WWE NXT (L)				(:08) **The Karate Kid** ★★★› ('84, Drama) *Ralph Macchio*					
WE	Law & Order *Possession*		Law & Order		Law & Order		Law & Order		Law & Order		Law & Order *Prejudice*		Law & Order		Law & Order	

BROADCAST	4 PM	4:30	5 PM	5:30	6 PM	6:30	7 PM	7:30	8 PM	8:30	9 PM	9:30	10 PM	10:30	11 PM	11:30
ABC	Local Programs			News	Local Programs		Judge Steve Harvey **(N)**		Abbott	black-ish **(N)**	Queens *Bars* **(N)**		Local Pro	(:35) Jimmy Kimmel Live!	(:37) N'tline	
CBS	Local Programs			News	Local Programs		FBI *Fostered* **(N)**		FBI: International **(N)**		FBI: Most Wanted **(N)**		Local Pro	(:35) Late Show-Colbert	(:37) Corde	
FOX	Local Programs						Gordon Ramsay's Road Trip *Greek Vacation* **(N)**				Local Programs			Local Programs		
NBC	Local Programs		Local Pro	News	Local Programs		American	Grand	This Is Us **(N)**		(:03) New Amsterdam **(N)**		Local Pro	(:34) Tonight Show	(:37) Meyers	
CW	Local Programs		Local Programs				Penn & Teller: Fool Us		Masters of	Masters of	Local Programs					
PBS*	Odd	Arthur	Molly	Ready Jet	PBS NewsHour **(N)**		Finding Your Roots		Finding Your Roots		Frontline *American Insurrection*			Amanpour-Co		Roots
ANTENNA	Kotter	Kotter	One Day	One Day	3's Comp.	3's Comp.	B. Miller	B. Miller	Jeffersons	Jeffersons	Johnny Carson		Alice	Alice	Bunker	Bunker
COZI	Roseanne	Roseanne	The Nanny	The Nanny	The Nanny	The Nanny	Frasier	Frasier	Frasier	Frasier	Roseanne	Roseanne	Roseanne	Roseanne	The Nanny	The Nanny
H&I	Nash Bridges *Blackout*		Walker, Texas Ranger		Walker, Texas Ranger		Walker, Texas Ranger		Star Trek: Next		Star Trek: Deep Space		Star Trek: Voyager		Star Trek: Enterprise	
ION	Chicago Fire *Two Ts*		Chicago Fire		Chicago Fire		Chicago Fire		Chicago Fire		Chicago Fire		Chicago Fire		Chicago Fire *Superhero*	
METV	Adam-12	Adam-12	Addams	Happy Day	M*A*S*H	M*A*S*H	Andy G.	Andy G.	G. Pyle	Green Acre	Heroes	Heroes	C. Burnett	Perry Mason		(:35) Zone

◂ = Program already in progress; **(N)** = New program/episode; ⚽ = Live sports event.
*PBS programming varies regionally. Check your local stations for programming availability.

5 Wednesday

	CENTRAL	12 AM	12:30	1 AM	1:30	2 AM	2:30	3 AM	3:30	4 AM	4:30	5 AM	5:30	6 AM	6:30	7 AM	7:30
	MOUNTAIN	11 PM	11:30	12 AM	12:30	1 AM	1:30	2 AM	2:30	3 AM	3:30	4 AM	4:30	5 AM	5:30	6 AM	6:30
HBO	HBO	◂**Inside Man** ★★★		(:10) Four Hours at the Capitol		(:45) **Thelma & Louise** ★★★ ('91, Comedy-Drama) 'R'				**The Mummy** ★★▸ ('99, Adventure) 'PG-13'		(:05) **Lady in the Water**					
	HBO2	(:15) **Iris** ★★★ ('01, Drama) *Judi Dench* 'R'		(1:50) **World's Greatest Dad** ('09)		**Best in Show** ★★★▸ ('00)				(:15) **Shall We Dance?** ★★▸ ('04) 'PG-13'		(:05) **Hitchhiker's**					
	HBOC	◂**Dirty Pretty Things** ★★★ ('02)		(:23) **R.I.P.D.** ★▸ ('13) 'PG-13'		(2:59) Amy Schumer (L)		(3:57) **Disaster Movie** ★ ('08)		(:25) **Snow Dogs** ★★ ('02) 'PG'		(:05) **Getting Even**					
	HBOF	◂**Little Man** ★★ ('06) 'PG-13'		(:36) **The League of Extraordinary Gentlemen**		(:27) **Super Capers** ★▸ ('09) 'PG'		K'garten	(:28) Happi	(5:55) Curi	(:20) Crash	**A Mouse Tale** ('15)					
	HBOS	◂**King Kong** ★★★▸ ('05, Adventure) *Naomi Watts* 'PG-13'				(:45) **Rent** ★★▸ ('05, Musical) *Rosario Dawson* 'PG-13'				**27 Dresses** ★★▸ ('08) 'PG-13'						(6:55) **Pitch Perfect**	
	HBOZ	(:12) **Brother Nature** ('16, Comedy) 'R'				(1:50) **Movie 43** ★ ('13) 'R'				(:29) **Dear Rider** ('21) 'R'		**Joe** ★★★ ('13, Drama) *Nicolas Cage* 'R'				(6:58) **The Rite** ★★	
CINEMAX	MAX	◂**Hacksaw Ridge** ★★★▸ ('16) 'R'		(:19) **The Raven** ★★ ('12) 'R'				(:10) **The World's End** ★★★ ('13) 'R'				**Domino** ★★ ('05, Action) *Keira Knightley* 'R'				(:08) **Dying Young** ('91)	
	MMAX	◂**Sunshine Cleaning** 'R'		(:06) **Runner Runner** ★▸ ('13) 'R'				(:38) **The Flight of the Phoenix** ★★★▸ ('65) 'NR'				**The Comebacks** ★▸ ('07) 'PG-13'				(:28) **In & Out** ★★▸ ('97) 'PG-13'	
	AMAX	◂**Rocky Balboa** ★★★		**Bringing Out the Dead** ★★★ ('99) 'R'				(:02) **Gangs of New York** ★★★▸ ('02, Historical Drama) 'R'						(5:49) **Hard Rain** ★▸ ('98) 'R'		(:26) **Blood**	
	5MAX	◂**Saturday Night Fever** ★★★ 'R'		(:44) **Death Wish** ★★★ ('74) *Hope Lange* 'R'				(:18) **The Chosen** ★★★ ('81)				(:06) **Running Scared** ★★★ ('86, Action) 'R'				(6:53) **The Tuxedo** ('02)	
	MVMAX	◂**Red Dragon** ★★★ ('02) 'R'				(:16) **The Amityville Horror** ★★		(:15) **Uncommon Valor** ★★▸ ('83, Action) 'R'				**Phantom** ★★ ('13, Suspense) 'R'				(:39) **Rabbit Hole** ★★★ ('10)	
	OMAX	◂**Falcon-Snowm.**		(:12) **Runaway Train** ★★▸ ('85, Action) 'R'				(:03) **Fine**		(:17) **Man on a Ledge** ★★ ('12)		**Master of the Shadowless**				(:39) **Hacksaw Ridge** ★★★▸ 'R'	
	THMAX	◂**Horsemen**	(:19) **Jason Goes to Hell**			(1:47) **Less Than Zero** ★★ ('87)				(:26) **Cinderella Man** ★★★▸ ('05, Biography) 'PG-13'				(5:51) **Top Secret!** ★★▸ ('84) 'PG'		(:22) **Lonely**	
SHOWTIME/TMC	SHO	◂**Wrong Turn** ('21) 'R'		Best of All the Smoke		**The Souvenir** ('19, Romance) *Honor Swinton Byrne* 'R'				**The Last Black Man in San Francisco** ('19) 'R'		**The Hummingbird Project** ★★▸					
	SHO2	(:15) **Erotic Emergency** ('20) 'NR'		(:25) **Pulp Fiction** ★★★★ ('94, Crime Drama) 'R'					When Bowie Met Bolan	**Eric Clapton: Life in 12 Bars** ('17) 'NR'		(:15) **The Perfect Score**					
	SHOBET	◂**The Golden Child**		(:05) The Chi		The Chi		Mo'Nique & Friends		(:15) **When We Were Kings** ('96)		(:45) **Complicit** ('13, Crime Drama) 'NR'				**Memphis**	
	SHOF	◂**Smoke Sig**	**Come Play** ★★▸ ('20) 'PG-13'			(:10) **Step Up Revolution** ★★▸ ('12) 'PG-13'				(3:50) **The Fits** ('15)		(:05) **Surge** ('20, Documentary) 'NR'		(:40) Against the Tide		(:40) **Spy**	
	SHON	**Dirty Tricks** ('21, Documentary) 'NR'		(:45) Dexter: New Blood		(:45) Yellowjackets			(:45) **Grizzly II: Revenge** ('83) 'NR'	**Slice** ('18, Horror) *Zazie Beetz* 'R'		**Big Sur** ★★▸ ('13, Drama) 'R'					
	SHOS	**Soul Plane** ★★ ('04, Comedy) 'R'		**American Honey** ★★★▸ ('16, Comedy-Drama) 'R'					(:15) **Everybody's Fine** ★★▸ ('09) 'PG-13'			(5:55) **Battle-Shaker**				(:15) Passion Play	
	SHOWN	◂**Opposite Sex**		**A Violent Separation** ('19, Suspense) 'NR'				**The Sea of Trees** ★▸ ('15, Drama) 'PG-13'		Guest		**The Little Mermaid** ('18) 'PG'				**Girl-Mogadishu**	
	SHOX	TBA		**Alive** ('19, Horror) 'NR'				(:35) **Sound of Violence** ('21) 'NR'		(:15) **Downeast** ('21, Drama) 'NR'		(:45) **Borg vs. McEnroe** ★★★ ('17, Drama) 'R'				(:35) **Slow**	
	TMC	◂**Frank Miller's Sin City** ★★★ 'R'		(:40) **Under the Skin** ★★★ ('13) 'R'						**Backstabbing for Beginners** ('18, Suspense) 'R'		(:45) **The Get Together** ('20) 'NR'				**Woman Walks Ahead**	
STARZ	STARZ	◂**Bad Boys for Life** ('20)		(:10) **The Etruscan Smile** ('18, Drama) 'R'				**Standing Up, Falling Down** ('19)		(:35) **Spanglish** ★★▸ ('04, Comedy-Drama) 'PG-13'						(6:49) **Naked Sing**	
	STRZCI	◂**Deter**	(:25) **The Song of Names** ('19, Drama) 'PG-13'			(:21) **Little Women** ★★★▸ ('19, Drama) 'PG'				(:38) **The Truffle Hunters** ★★★▸		(:04) **Buñuel in the Labyrinth**				(:26) **24th**	
	STRZCO	◂**The Original Kings of Comedy** ★★▸ ('00)				(1:51) **Walk Hard: Dewey Cox**				**Hannah and Her Sisters** ★★★★ ('86)		(:20) **10 Items or Less**		(:43) **Puff, Puff, Pass** ('06) 'R'			
	STRZED	◂Dublin	(:23) Dublin Murders		(:25) **Along Came a Spider** ★★			(:10) **The Unholy** ★▸ ('21, Horror) 'PG-13'		(4:51) **The Call** ★★ ('13) 'R'				(:27) **French Exit** ★★▸ ('20) 'R'			
	STRZIB	**Saw: The Final Chapter** ★ ('10)		(:32) **Meet the Blacks 2**				(:12) **The Craft: Legacy** ★★ ('20) 'PG-13'		(4:49) **Finding Kendrick Johnson**				(:35) **1982** ('13, Drama) 'R'			
	STRZKF	◂**Nim's Island** ★★▸		(12:49) **Swan Princess**		(:09) Pit ...	(:33) Pit ...	(2:57) **Swan Princess Christmas**		(:22) **Elephant Kingdom** ('16) 'PG'		(:04) Pit ...		(:28) Pit ...		(6:52) **Aquamarine**	
STARZ ENCORE	ENCORE	◂**Emperor** ('20) 'PG-13'		(12:57) **The Broken Hearts Gallery** ★★▸				(2:49) **White Men Can't Jump** ★★★ ('92)				(4:48) **Wieners** ★★ ('08) 'R'				(:24) **The Meddler** ★★★ ('15)	
	EACTN	(:13) **Bobby Z** ('07, Suspense) *Paul Walker* 'R'		(1:50) **Joy Ride** ★★★ ('01) 'R'				**Tremors** ★★▸ ('90) 'PG-13'				(:08) **Patton** ★★★★ ('70, War) *George C. Scott, Karl Malden* 'PG'					
	ECLASS	◂**3 Days to Kill** ★★		(12:56) **Scream 3** ★★▸ ('00, Horror) 'R'				(2:56) **The Abyss** ★★★ ('89, Science Fiction) 'PG-13'				(:20) **St. Elmo's Fire** ★★▸ ('85)				(:12) **Just My Luck** ('06)	
	EBLACK	◂**Girl 6** ★★ ('96, Drama) 'R'		(:44) **Legion** ★▸ ('10, Horror) *Paul Bettany* 'R'				(:27) **Be Cool** ★★ ('05, Comedy) 'PG-13'				**Buck and the Preacher** ★★★ ('72) 'PG'				(:16) **Misbe**	
	EFAMLY	**Millions** ★★★ ('04) 'PG'		(:41) **Little Manhattan** ★★▸ ('05)				(:13) **East Side Sushi** ('14, Comedy-Drama) 'PG'		**Strike** ('19, Adventure) 'NR'				(:43) **Daisy's Dream** ('21) 'NR'			
	ESUSP	◂**Hannibal** ★★▸ ('01, Suspense)				(:06) **The Grudge** ★▸ ('20)				(:42) **The Craft** ★★▸ ('96, Horror)				(:25) **Congo** ★★ ('95, Action)		(:15) **Side Effects** ('13)	
	EWESTN	◂Laramie		(12:50) **Flaming Bullets**		(1:48) **Winchester '73** ★★★▸				(:22) **Kid Blue** ★★▸ ('73) 'PG'		(:04) **The Gunfighter** ★★★★				**Conquest of Cochise**	(:42) **North**
	EPIX	◂**Dora**	(:45) **Playing With Fire** ★▸ ('19, Comedy)			(:25) Condor			(:20) Cond	(:10) Elvis Goes There		**The Space Between** ('21)		(:40) **Georgetown** ('19)			
	EPIX2	◂**The Marksman** ★★ ('21, Action)		**Stonewall** ★▸ ('15, Historical Drama)					(:40) **Cyrano, My Love** ('18, Comedy-Drama)			(:35) **The Outsider** ★★▸ ('79, Drama)				(:40) **Hidal**	
	EPIXH	◂**Gemini Man** ★★		(:05) **Dredd** ★★▸ ('12, Action)				(:45) **Black Rain** ★★★ ('89, Crime Drama) *Andy Garcia*				(4:55) **Amistad** ★★★ ('97, Historical Drama)				**Fire in Sky**	
	CENTRAL	12 AM	12:30	1 AM	1:30	2 AM	2:30	3 AM	3:30	4 AM	4:30	5 AM	5:30	6 AM	6:30	7 AM	7:30
	MOUNTAIN	11 PM	11:30	12 AM	12:30	1 AM	1:30	2 AM	2:30	3 AM	3:30	4 AM	4:30	5 AM	5:30	6 AM	6:30
	A&E	(:03) Stora	(:33) Stora	(:04) Shippi	(:34) Shippi	(:05) Stora	(:34) Stora	Paid Programs			(:31) Prince	Jeremiah	Joyce M.	Court Cam	Court Cam	Court Cam	Court Cam
	AHC	Project Nazi		Project Nazi		Project Nazi		Weaponology		Weaponology		Nazi Death Squads		Nazi Death Squads		Nazi Death Squads	
	AMC	The Walking Dead		(:14) The Walking Dead			(:20) The Walking Dead	The Walking Dead		(:31) Stoog		Paid Programs					
	APL	◂Insane Pools		Crikey! It's the Irwins		Crikey! It's the Irwins		Tanked		Tanked		Too Cute!		My Cat From Hell		Crikey! It's the Irwins	
	AXSTV	LA Ink *Corey's Dilemma*		LA Ink **(N)**		LA Ink **(N)**		Paid Programs								Live From Daryl's House	
	BBCA	◂**Batman**	**Deep Impact** ★★ ('98, Drama) *Robert Duvall, Tea Leoni*			Star Trek: Next		Star Trek: Next		M. Python	(:45) Star Trek: DS9			(:45) Star Trek: DS9		(:45) Trek: 9	
	BET	◂Ruthless	Bruh	Martin	Martin	Prince	Prince	The Parkers	The Parkers	The Parkers	The Parkers	Prince	Prince	Prince	Prince	Live Single	Live Single
	C&I	The Killer Speaks		The Killer Speaks		The Killer Speaks		The First 48: Detective		First 48: Missing		Paid Programs				American Justice	
	CMT	Reba	Reba	Reba	Reba	Housewife	Housewife	CMT Music		CMT Music		CMT Music		CMT Music		CMT Music	
	CNBC	American Greed		Dateline		Dateline		Shepard Smith		Worldwide Exchange **(N)** (L)		Squawk Box **(N)** (L)					
	CNN	Anderson Cooper 360		Don Lemon Tonight		Don Lemon Tonight		CNN Newsroom Live **(N)** (L)		Early Start w/Romans (L)		(4:59) New Day With (L)		New Day With (L)		New Day With (L)	
	COM	(:15) The Daily Show		South Park	South Park	South Park	South Park	South Park	South Park	Paid Programs				Cleveland	Cleveland	Cleveland	Cleveland
	COOK	Man, Food	Man, Food	No Reservation		No Reservation		Paid Programs						Unique	Unique	Unique	Unique
	DISC	◂Street Outlaws: Fastest in America				Street Outlaws		Bering Sea Gold		Bering Sea Gold		Master Distiller		Master Distiller		Master Distiller	
	DISN	Jessie	Jessie	Bunk'd	Bunk'd	Bizaard	Bizaard	Jessie	Jessie	Ladybug	Ladybug	Sofia	Sofia	Bluey	Bluey	Bluey	Mickey
	DLC	Body Bizarre		Body Bizarre		Body Bizarre		Untold Stories of the ER		Untold Stories of the ER		Baby Story	Baby Story	Quints by Surprise: 16		My 600-Lb. Life	
	ESPN	◂SportCtr	SportsCenter (L)		SportsCenter		SportsCenter	College Football: *TaxAct Texas Bowl*				SportsCenter		SportsCenter (L)		Get Up (L)	
	ESPN2	Around	Interruption	NFL Live		UFC Archival		UFC Archival		SportsCenter		Keyshawn, JWill and Max (L)				SportsCenter (L)	
	EWTN	Mother Angelica Live		News	Elizabeth	(:15) Papal Audience		(:15) Cliffo	Real	Dominican	Crusades	Healthcare	Matthew's	St. Michael	Rosary	Daily Mass **(N)** (L)	
	FLIX	◂**Blue Cprc**	(:35) **Cutting Class** ★▸ ('89)			(:10) **The House by the Cemetery**				(:40) **The Spy Next Door** ★▸ ('10)		(:15) **Inescapable** ★▸ ('12, Suspense)				(6:50) **Game of**	

Not all networks are available in all areas.

CENTRAL	12 AM	12:30	1 AM	1:30	2 AM	2:30	3 AM	3:30	4 AM	4:30	5 AM	5:30	6 AM	6:30	7 AM	7:30
MOUNTAIN	11 PM	11:30	12 AM	12:30	1 AM	1:30	2 AM	2:30	3 AM	3:30	4 AM	4:30	5 AM	5:30	6 AM	6:30
FNC	Tucker Carlson Tonight		Hannity		The Ingraham Angle		FOX & Friends First **(N)** (L)		FOX & Friends First **(N)** (L)		FOX and Friends **(N)** (L)					
FOOD	Raid the Fridge		Chopped		Chopped		Chopped Junior		Paid Programs						Girl-Farm	Girl-Farm
FREFM	Simpsons	Simpsons	Paid Programs		The 700 Club		Paid Programs						black-ish	black-ish	black-ish	black-ish
FS1	WWE's Top 10 Moments of 2021				College Basketball *Xavier at Georgetown*				Big East	TMZ Sports	Skip and Shannon: Undisputed			First Things First (L)		
FX	**The Predator** ★★ ('18, Science Fiction)				Paid Programs								Mom	Mom	**Bleeding Steel** ('17)	
FXM	◂**War**	(:35) **Rise of the Planet of the Apes** ★★★ ('11)					**Alien** ★★★★ ('79, Science Fiction)				**Diplomatic Courier** ★★★ ('52)			(:40) **The Quiller Memorandum**		
FXX	Cleveland	Cleveland	Archer	Archer	Archer	Archer	Paid Programs						**Split** ★★★ ('16, Suspense) *James McAvoy*			
GMSHW	America	America	Ma. Minds	Common	Winsanity	Divided	Paid Programs								Catch 21	Catch 21
GOLF	GOLF Films		Golf Central		GOLF Films		GOLF Films		Golf Central		Golf Central		Golf Central		Golf Central	
HALL	Frasier	Frasier	Frasier	Frasier	Frasier	Frasier	Cheers	Cheers	Reba	Reba	Reba	Reba	Reba	Reba	Reba	Reba
HALLMV	◂Crossword Mysteries		Murder, She Wrote		Murder, She Wrote		Murder, She Wrote		Monk		Monk		Monk		Magnum, P.I.	
HGTV	Ugliest	(:32) Hunter	(:02) Fixer to Fabulous		Fixer Upper		Fixer to Fabulous		Fixer to Fabulous		No Demo Reno		No Demo Reno		No Demo Reno	
HIST	(:03) Curse-Island		(:06) Beyond Oak Island		(:06) Beyond Oak Island		Paid Programs				Amazing	Jeremiah	Modern Marvels		Fast Foods	
HSN	At Home Beauty Spa		At Home Beauty Spa		At Home Beauty Spa		At Home Beauty Spa		At Home Beauty Spa		At Home Beauty Spa		At Home Beauty Spa		Explore Deals	
ID	Murder-Friday		Murder in the		Murder in the		Six Degrees of Murder		Six Degrees of Murder		Murder Decoded		Murder Decoded		Murder Decoded	
IFC	Scrubs	Scrubs	Scrubs	Scrubs	Scrubs	Scrubs	Scrubs	Scrubs	Scrubs	Scrubs	3rd Rock	3rd Rock	3rd Rock	3rd Rock	3rd Rock	3rd Rock
INSP	Wagon Train		Wagon Train		Bonanza		Campmeeting		Campmeeting		Campmeeting		Cheyenne		The High Chaparral	
LIFE	Castle		(:04) Castle *Pretty Dead*		(:04) Castle *Knockout*		Paid Programs				Creflo	Robison	Joyce M.	Competitive	Grey's Anatomy	
LMN	◂**Father Other**		**Trapped by My Father's Killer** ('20, Suspense)				Paid Programs				**The Midwife's Deception** ('18) 'TV14'				**Nanny Watch**	
MAGN	Barnwood Builders		Barnwood Builders		Barnwood Builders		Paid Prog.	Flea	Paid Programs				Fixer Upper		Fixer Upper	
MOTOR	Full Custom Garage		Full Custom Garage		Bitchin' Rides		Mundial	Mundial	FantomWorks		Garage	Garage	Restoration	Restoration	Hot Rod	Hot Rod
MPLEX	◂**HighSchl**	(:19) **So I Married-Murderer**			(1:54) **Little Boy** ★★ ('15)			(:42) **How Do You Know** ★★ ('10)				(:44) **Grace Unplugged** ★½ ('13, Drama)				(:28) **Roxa**
MSNBC	The Last Word		The 11th Hour		All In With Chris Hayes		Rachel Maddow Show		Way Too Early (L)		Morning Joe **(N)** (L)					
NATGEO	Locked Up Abroad		Locked Up Abroad		Locked Up Abroad		Locked Up Abroad		Locked Up Abroad		Paid Programs					
NGWLD	The Incredible Dr. Pol		The Incredible Dr. Pol		Paid Programs								The Incredible Dr. Pol		The Incredible Dr. Pol	
OWN	◂Eggs Over Easy		Speak Sis		Speak Sis		20/20 on OWN		20/20 on OWN		Dr. Phil		Dr. Phil		Dr. Phil	
OXYG	Family Massacre		Family Massacre		Dateline (Part 1 of 2)		Dateline (Part 2 of 2)		Dateline		911 Crisis	911 Crisis	911 Crisis	911 Crisis	Real Murders	
PARMT	**Kill Bill: Vol. 2** ★★★ ('04, Action) *Uma Thurman, David Carradine*						Paid Programs								Bar Rescue	
POP	House		House		House		Goldbergs	Goldbergs	Goldbergs	Goldbergs	Ghost Whisperer		Ghost Whisperer		Ghost Whisperer	
QVC	Linen Clearance **(N)** (L)				Lock 'n' Lock Storage		Lock 'n' Lock Storage		Lock 'n' Lock Storage		Lock 'n' Lock **(N)** (L)		Home Made Easy With Mary **(N)** (L)			
SCI	Strangest Things		Strangest Things		Strangest Things		What on Earth?		What on Earth?		Universe Works		Universe Works		Unearthed	
SMITH	Air Disasters		Air Disasters		Air Disasters		Disasters at Sea		Disasters at Sea		Aerial America		Aerial America		Aerial America *Maine*	
SONY	◂**John**	(:45) **Takers** ★★½ ('10, Action) *Matt Dillon*				(:40) **Avenging Angel** ★★ ('85, Crime Drama)				(:20) **Game of Death** ★★ ('10)				(:05) **Anacondas: Hunt for the Blood Orchid**		
SUND	Columbo *Fade In to Murder*			(:45) Columbo *Old-Fashioned Murder*				Andy G.	Andy G.	Andy G.	Andy G.	Andy G.	Andy G.	Andy G.	Andy G.	Andy G.
SYFY	◂**Train Dragon**		**Scarecrow** ('13, Horror) *Lacey Chabert* 'TV14'				**Heebie Jeebies** ('13, Horror) 'TV14'				Twi. Zone		**The Banana Splits Movie** ('19, Horror)			**Shut In**
TBN	Sekulow	Christine	Jewish	Harbinger	Praise		Christine	Access 360	Church	S. Furtick	Joyce M.	Wommack	David	Prince	R. Jeffress	Joyce M.
TBS	George	George	George	George	Imp. Jokers	Imp. Jokers	Misery	Misery	Matters	Matters	Matters	George	George	George	George	George
TCM	◂**Dr**	(:45) **A Streetcar Named Desire** ★★★★ ('51, Drama)					**The Incredible Mr. Limpet** ★★½ ('64)				**Broadway Melody of 1936** ★★★ ('35)				Dogway	**42nd St.**
TLC	I Am Jazz		I Am Jazz		Sister Wives		Say Yes to the		Say Yes to the		Say Yes UK	Say Yes	My Deadly Appetite		Obesity Med	
TNT	Bones		Bones		Bones		Bones		Bones		Charmed		Charmed *Witch Trial*		Charmed *Morality Bites*	
TRU	◂**Happy Gilmore** ★★		Jokes	Jokes	Videos	Videos	Paid Programs							Ad. Ruins	Ad. Ruins	Ad. Ruins
TRAVEL	◂Osbournes- Bel.		Osbournes- Bel.		Osbournes- Bel.		Paid Programs								From Beyond **(N)**	
TVLAND	King	King	Raymond	Raymond	Goldbergs	Goldbergs	Christine	Christine	Christine	Christine	Paid Programs					
UNIV	Un gancho al corazón **(N)**		Papá a toda madre		Vecinos	P. Luche	El gordo y la flaca		Nosotr.	Noticiero	Como dice el dicho		¡Despierta América! **(N)**			
UP	Whose Line	Whose Line	Whose Line	Whose Line	Paid Programs						Heartland *Starstruck!*		Heartland		Heartland *Seismic Shifts*	
USA	Law & Order: SVU		Law & Order: SVU		Law & Order: SVU		Law & Order: SVU		Law & Order: SVU		NCIS: Los Angeles		NCIS (Part 1 of 2)		Law & Order: SVU	
WE	Law & Order *DR 1-102*		Law Order: CI		Monk		Marriage- Reality Stars		Paid Programs							

BROADCAST	12 AM	12:30	1 AM	1:30	2 AM	2:30	3 AM	3:30	4 AM	4:30	5 AM	5:30	6 AM	6:30	7 AM	7:30
ABC	Local Programs		ABC World News Now **(N)**				Morning	Morning	Morning	Morning	Morning	Morning	Local Programs		Good Morning America **(N)**	
CBS	◂Corden	Local Pro	CBS Overnight News **(N)**						CBS News	CBS News	CBS News	CBS News	Local Programs		CBS Mornings **(N)**	
FOX	Local Programs										Local Programs		Local Programs			
NBC	◂Meyers	(:37) News	(:12) Today-Hoda		Early Tdy	Local Programs		Local Programs					Local Programs		Today **(N)**	
CW	Local Programs										Local Programs		Local Programs			
PBS*	◂Roots	Finding Your Roots		Frontline *American Insurrection*			Independent Lens			Breaking	Xavier	Arthur	Molly	Wild Kratts	Elementary	Almas
ANTENNA	Maude	Maude	Soap	Soap	Benson	Benson	Mork	Mork	Bewitched	Bewitched	Jeannie	Jeannie	Jack Benny	Jack Benny	Burns/Allen	Burns/Allen
COZI	Will/Grace	Will/Grace	Will/Grace	Will/Grace	3rd Rock	3rd Rock	3rd Rock	3rd Rock	Paid Programs		Murder, She Wrote		Murder, She Wrote		Emergency!	
H&I	Star Trek		House *Joy*		House *The Itch*		The District *Meltdown*		The District		Maverick		Wanted ...	Wanted ...	Have Gun	Have Gun
ION	Chicago Fire		Chicago Fire		Paid Programs			Les Feldick	NCIS: New Orleans		NCIS: New Orleans		NCIS: New Orleans		NCIS: New Orleans	
METV	(:05) Hitchcock Hour		(:05) Mannix		(:05) Cannon		(:05) Barnaby Jones		Patrol	Dragnet	Dragnet	Three Sons	Toon In With Me **(N)**		Beaver	Beaver

◂ = Program already in progress; **(N)** = New program/episode; ♉ = Live sports event.
*PBS programming varies regionally. Check your local stations for programming availability.

5 Wednesday

	CENTRAL	8 AM	8:30	9 AM	9:30	10 AM	10:30	11 AM	11:30	12 PM	12:30	1 PM	1:30	2 PM	2:30	3 PM	3:30
	MOUNTAIN	7 AM	7:30	8 AM	8:30	9 AM	9:30	10 AM	10:30	11 AM	11:30	12 PM	12:30	1 PM	1:30	2 PM	2:30
HBO	HBO	‹Lady in the Water		(8:55) Cursed ★★ ('05) 'PG-13'		(:35) Next ★★ ('07) 'PG-13'		(:15) I, Robot ★★› ('04) *Will Smith* 'PG-13'		(:10) Fast & Furious 6 ★★› ('13) 'PG-13'							
	HBO2	‹Hitchhiker's		(8:55) Stand and Deliver ★★★		(:40) Dreamgirls ★★★› ('06, Musical) *Jamie Foxx* 'PG-13'		(12:55) Tully ★★★ ('18) 'R'		(:35) R.I.P.D. ★› ('13) 'PG-13'							
	HBOC	‹Getting Even		(8:54) The Campaign ★★› ('12)		(:20) In Other Words ('20) 'NR'		(11:59) Duplex ★★ ('03) 'PG-13'		(:29) She's All That ★★ ('99)				(:05) George Lopez			
	HBOF	‹Mouse Ta	(:34) Dr. Dolittle 3 ★★ ('06) 'PG'		(:09) Charlotte's Web ★★★ ('06) 'G'			(11:46) Flipper ★★› ('96) 'PG'		(:22) Mouse Hunt ★★› ('97)				Dr. Dolittle			
	HBOS	‹Pitch Perfect ★★★		(8:50) Joyful Noise ★★› ('12) 'PG-13'			(10:50) Madea Goes to Jail		(:35) Seeking a Friend-End of the World				(:20) Oblivion ★★› ('13) 'PG-13'				
	HBOZ	‹The Rite ★★ ('11)		(8:52) Darkness ★› ('02) 'PG-13'		(:21) Army of Darkness		(:42) Showdown in Little Tokyo 'R'		Jackie Brown ★★★ ('97, Crime Drama) *Pam Grier* 'R'				(:35) Event			
CINEMAX	MAX	‹Dying Young ★★›		City of God ★★★› ('02, Crime Drama) 'R'		(:12) Snitch ★★› ('13, Crime Drama) 'PG-13'		(:06) My Cousin Vinny ★★★› ('92) 'R'				(:07) A Family Thing					
	MMAX	‹Doubt ★★★ ('08) 'PG-13'		(:43) War Horse ★★★› ('11, Historical Drama) 'PG-13'			(:10) Point Break ★★ ('15, Action) 'PG-13'			(:04) Assassins ★★ ('95, Action) 'R'							
	AMAX	‹Blood and Wine ('96)		(:07) Dracula Untold ★★ ('14)		(:40) Bill & Ted's Bogus Journey		(:14) Identity Thief ★› ('13, Comedy) 'R'		(:06) Being Flynn ★★› ('12) *Paul Dano* 'R'							
	5MAX	‹Tuxedo	(:32) Amityville II: The Possession ★★ ('82)			(:17) Amityville 3-D ★★ ('83)		(11:51) Rocky Balboa ★★★ ('06)		(:33) Mimic 2 ★› ('01, Horror) 'R'				(2:56) The World's End			
	MVMAX	(:11) The Brothers Grimm ★★ ('05) 'PG-13'			(:10) North Dallas Forty ★★★ ('79) 'R'			(:09) Shrink ★★ ('09, Drama) *Kevin Spacey* 'R'		(1:54) Breakdown ★★★ ('97) 'R'				(:28) Up in			
	OMAX	‹Hacksaw Ridge ('16)		(8:59) Rocky V ★› ('90) 'PG-13'		(:44) Beverly Hills Cop II ★★› ('87) 'R'			(:27) The Prophecy ★★› ('95) 'R'			(:04) The Raven ★★ ('12, Suspense) 'R'					
	THMAX	(:02) Leatherface: Chainsaw			(:23) Deadfall ★★ ('12) 'R'			(10:58) Private Parts ★★★ ('97) 'R'				(12:48) The Amityville Horror ★★			(:18) The Madness of King George		
SHOWTIME/TMC	SHO	‹Humming	Fruitvale Station ★★★› ('13)			Semper Fi ('19, Suspense) 'R'			(:45) The Mauritanian ★★› ('21, Drama) *Jodie Foster* 'R'			Friday the 13th - Part III ★› 'R'				(:35) Friday	
	SHO2	‹The Perfect Score ('04)		(8:50) Blithe Spirit ('20) 'PG-13'			Walking and Talking ★★★ 'R'			(11:55) Ain't Them Bodies Saints		Kevin Garnett: Anything Is Possible				Powell	
	SHOBET	‹Memphis ('13) 'NR'		Perfect in '76		The Fits ★★★›		(:15) The Long Shadow ('20, Mystery) 'NR'				Queenpins ★★ ('21, Comedy) *Kristen Bell* 'R'				Hitsville: Motown	
	SHOF	‹The Spy Next Door		(:15) The Cuban ('19, Drama) *Ana Golja* 'NR'			(:05) The Monster Squad ★★			2nd Chance for Christmas ('19)			Everybody's Fine ★★› ('09)		(:40) Adam		
	SHON	Crisis ('21, Suspense) *Gary Oldman* 'R'			Scary Movie 3 ★★ ('03) 'PG-13'			Queen of the Morning Calm ('19)			Falling ★★› ('20, Drama) 'R'				The Humans ('21) 'R'		
	SHOS	‹Passion Play		JFK Revisited: Through the Looking Glass			Through the Glass Darkly ('20)		(:45) Gloria Bell ★★★ ('18) *John Turturro* 'R'			The Monster ★★★ ('16) 'R'					
	SHOWN	‹Girl-Mogadishu		Anything Else ★★› ('03) *Woody Allen* 'R'			Tammy's Always Dying ('19) 'NR'		Another Girl ('21, Suspense) 'NR'		(:15) Barely Lethal ('15, Action) 'PG-13'						
	SHOX	‹Slow West ★★★ 'R'		Fast and Fierce: Death Race ('20)		3 Day Weekend ('19) 'NR'			The Show			(:35) Useless Humans ('20) 'NR'			(2:55) Oasis: Super		
	TMC	‹Woman	(:45) A Royal Night Out ★★★ ('15) 'PG-13'			Morris From America ★★★ 'R'			Proximity ('19, Science Fiction) 'NR'				Family First ('18, Drama) 'PG-13'			Before	
STARZ	STARZ	‹Naked	(:26) Forrest Gump ★★★★ ('94, Comedy-Drama) 'PG-13'				(10:52) Tin Cup ★★★ ('96, Comedy) 'R'				(:10) The Postman ★› ('97, Drama) *Kevin Costner, Will Patton* 'R'						
	STRZCI	‹The 24th ('20) *Trai Byers* 'NR'		(:21) Little Women ★★★› ('19, Drama) 'PG'			(:38) Manny & Lo ★★› ('96) 'R'			(:08) Inglourious Basterds ★★★› ('09, War) *Brad Pitt* 'R'					(:43) Rare		
	STRZCO	‹Puff, Puff	(:20) Jumping the Broom ★★›		(:13) The Family Fang ★★★ ('15) 'R'			The Original Kings of Comedy ★★› ('00)			(1:58) Guarding Tess ★★› ('94)				(:36) Howl		
	STRZED	‹French	(:22) Motives ('04, Suspense) 'R'		(9:51) Big Trouble in Little China			(:33) Where's the Money ('17) 'R'			Narc ★★★ ('02, Crime Drama) *Ray Liotta* 'R'				(2:47) 28 Days ★★		
	STRZIB	(:05) After Earth ★› ('13) *Jaden Smith* 'PG-13'		(9:48) Rebound ★★ ('05) 'PG'			(:17) Family That Preys			(:09) The Craft: Legacy ★★ ('20) 'PG-13'				(2:46) After Earth ★›			
	STRZKF	‹Aqua	(:37) Flicka: Country Pride ★★		(:11) Swan Princess: Royally			(:31) Swan Princess-Royal			(12:56) Swan Princess Christmas			(:22) Flicka: Country Pride ★★			
STARZ ENCORE	ENCORE	(:10) The Dilemma ★★ ('11, Comedy) 'PG-13'		(:05) Stomp the Yard ★★› ('07) 'PG-13'			(:02) Stomp the Yard				(:33) The Broken Hearts Gallery ★★› ('20)			(:25) Accep			
	EACTN	Excess Baggage ★› ('97)		(:43) Tremors ★★› ('90, Horror) 'PG-13'			(:21) Quarantine ★★› ('08) 'R'			(12:53) Patton ★★★★ ('70, War) *George C. Scott* 'PG'				(:45) Bobby			
	ECLASS	‹Just My Luck ★›		(8:58) Rudy ★★★ ('93, Drama) 'PG'			(10:55) In Good Company ★★★ ('04)			(12:48) A Knight's Tale ★★› ('01) 'PG-13'				(:04) Pursuit-Happy.			
	EBLACK	‹Misbehaviour ('20)		(:05) Empire State ('13, Action) 'R'		(:42) Be Cool ★★ ('05, Comedy) 'PG-13'			(:44) Facing Ali ★★★ ('09, Documentary) 'R'			(:28) Legion ★› ('10, Horror) 'R'					
	EFAMLY	(:13) Little Manhattan ★★› ('05)		(:45) Camp Arrowhead ('20) 'NR'			(:10) Spy Kids-Time in the World			(:40) Daisy's Dream ('21) 'NR'				(:10) East Side Sushi ('14, Comedy-Drama) 'PG'			
	ESUSP	‹Side Effects ★★★		(:03) Rosemary's Baby ★★★★ ('68, Horror) *Mia Farrow*			(:21) Carpenter's Escape From L.A.			(:03) Turbulence ★› ('97, Suspense) *Ray Liotta*				(2:46) The Grudge ('20)			
	EWESTN	‹North to Alaska ★★★ ('60)		(:45) Kid Blue ★★› ('73, Western) 'PG'			(:26) Winchester '73 ★★★›			The Deputy	(:28) Wante		(1:57) Wagon Train		(2:50) Lara	(:42) D'th	
	EPIX	‹George	(:20) Lemony Snicket's Series			(:10) Dora and the Lost City of Gold ★★★			(11:55) Gully ('19, Suspense)			(:20) The Conversation ★★★★			(:15) Devil in Blue		
	EPIX2	‹Hidalgo ★★› ('04, Adventure) *Omar Sharif*			Open Range ★★★ ('03, Western) *Robert Duvall*					(:20) The Marksman ★★ ('21)			(:10) Black Sunday ★★★ ('77, Suspense)				
	EPIXH	‹Fire in the Sky ★★ ('93, Drama)		(:20) Terminator: Dark Fate ★★› ('19)				G.I. Joe: Retaliation ★★ ('13, Action)				(:25) Gemini Man ★★ ('19, Action) *Will Smith*			(:25) What		

	CENTRAL	8 AM	8:30	9 AM	9:30	10 AM	10:30	11 AM	11:30	12 PM	12:30	1 PM	1:30	2 PM	2:30	3 PM	3:30
	MOUNTAIN	7 AM	7:30	8 AM	8:30	9 AM	9:30	10 AM	10:30	11 AM	11:30	12 PM	12:30	1 PM	1:30	2 PM	2:30
	A&E	Court Cam	Court Cam	Hunting JonBenét's Killer: The Untold Story				The Killing of JonBenet: Her Father Speaks				The First 48		The First 48		The First 48	
	AHC	Nazi Death Squads		FutureWeapons *Israel*		FutureWeapons		Bullet Points		Bullet Points		Bullet Points		What History Forgot		What History Forgot	
	AMC	(:15) Stoog	(:45) Frankie & Alice ★★ ('10, Drama) *Halle Berry*					The Family Man ★★★ ('00, Romance-Comedy) *Nicolas Cage*						E.T. the Extra-Terrestrial ★★★★ ('82)			
	APL	Secret Life-Zoo		The Zoo		Treehouse Masters		Tanked		Pit Bulls and Parolees		Pit Bulls and Parolees		Lone Star Law		River Monsters	
	AXSTV	Live From Daryl's House		Live From Daryl's House		B.B. King		John Mayer With Special Guest Buddy Guy				Ringo Starr		Peter Frampton			
	BBCA	‹Trek: DS9	(:45) Star Trek: Next		(:45) Star Trek: Next		(:45) Star Trek: Next		(:45) Star Trek: Next		(:45) Star Trek: Next		(:45) Killers ★› ('10, Action) *Ashton Kutcher*				
	BET	black-ish	black-ish	The Parkers	The Parkers	The Parkers	The Parkers	Martin	Martin	Martin	Martin	Martin	Martin	A Thin Line Between Love and Hate ★★			
	C&I	American Justice		Nightwatch		Nightwatch *Pride*		Casanova Killers		Casanova Killers		Casanova Killers		Female Forces		Female Forces	
	CMT	Roseanne	Roseanne	Roseanne	Roseanne	Roseanne	Roseanne	Mike	Mike	Mike	Mike	King	King	King	King	King	King
	CNBC	Squawk on the Street **(N)** (L)				TechCheck **(N)** (L)		Fast Money Halftime (L)		The Exchange **(N)** (L)		Power Lunch **(N)** (L)		Closing Bell **(N)** (L)			
	CNN	CNN Newsroom (L)		CNN Newsroom (L)		At This Hour-Kate (L)		Ins. Politics (L)		CNN Newsroom (L)		CNN Newsroom (L)		CNN Newsroom (L)		Jake Tapper (L)	
	COM	South Park	South Park	South Park	South Park	South Park	South Park	South Park	South Park	South Park	South Park	South Park	South Park	South Park	South Park	South Park	South Park
	COOK	Cheap Eats	Cheap Eats	Cheap Eats	Cheap Eats	Cheap Eats	Cheap Eats	No Reservation		Delicious	Delicious	Delicious	Delicious	Man's Greatest Food		BBQ Brawl	BBQ Brawl
	DISC	Master Distiller		Master Distiller		Master Distiller		Master Distiller		Master Distiller		Master Distiller		Master Distiller		Moonshiners	
	DISN	Spidey	Bluey	Bluey	Puppy Pals	Bluey	Bluey	Ladybug	Ladybug	Ladybug	Big City	Ghost	Big City	Raven	Raven	Big City	Big City
	DLC	Mystery ER *Scared Stiff*		Mystery ER *Dead in Ten*		Mystery ER		Trauma: Life in the ER		Trauma: Life in the ER		Trauma: Life in the ER		Trauma: Life in the ER		Trauma: Life in the ER	
	ESPN	‹Get Up (L)		First Take (L)				SportsCenter (L)		SportsCenter (L)		This Just In (L)		NBA Today (L)		NFL Live (L)	
	ESPN2	SportsCenter		Get Up				First Take				SportsCenter		This Just In	Jalen	College Football Live (L)	
	EWTN	Holy		Scripture and Tradition		Mother Angelica Live		Marriage		Daily Mass		Women of	At Home	Fr. Spitzer's Universe		Chaplet	Rosary	John Paul	Truth
	FLIX	‹Game of	(:35) When We Were Kings ('96)			(:05) Wish You Were Here ★★★			(:45) Glimpse Inside-Swan			(:15) Java Heat ★› ('13, Action) *Kellan Lutz*				Byzantium ★★★	

Not all networks are available in all areas.

CENTRAL	8 AM	8:30	9 AM	9:30	10 AM	10:30	11 AM	11:30	12 PM	12:30	1 PM	1:30	2 PM	2:30	3 PM	3:30
MOUNTAIN	7 AM	7:30	8 AM	8:30	9 AM	9:30	10 AM	10:30	11 AM	11:30	12 PM	12:30	1 PM	1:30	2 PM	2:30
FNC	America's Newsroom With Hemmer & Perino (L)				The Faulkner Focus **(N)** (L)		Outnumbered **(N)** (L)		America Reports With John Roberts (L)				The Story With Martha (L)		Your World W/ Cavuto (L)	
FOOD	Girl-Farm	Girl-Farm	Pioneer	Pioneer	Pioneer	Pioneer	Pioneer	Pioneer	Guy's Grocery Games		Guy's Grocery Games		Guy's Grocery Games		Guy's Grocery Games	
FREFM	The 700 Club		700 Club	The Middle	The Middle	The Middle	The Middle	The Middle	**Grown Ups** ★› ('10, Comedy) *Adam Sandler*					**The Other Woman** ★★ ('14)		
FS1	‹First Things	Skip and Shannon: Undisputed (L)					The Herd with Colin Cowherd (L)						Speak for Yourself (L)			
FX	‹**Bleeding Steel** ('17, Action)		**The Predator** ★★ ('18, Science Fiction)				**Sicario** ★★★› ('15, Suspense) *Emily Blunt*						**Assassin's Creed** ★★ ('16, Action)			
FXM	‹**Quiller**	**The Terrorists** ★★ ('75, Suspense)			**Quintet** ★★ ('79, Science Fiction)				**Alien** ★★★★ ('79, Science Fiction)				**Dawn of the Planet of the Apes** ★★★			
FXX	‹**Split** ('16)	**Don't Let Go** ★★ ('19, Suspense) *David Oyelowo*					King of Hill	King of Hill	King of Hill	King of Hill	King of Hill	King of Hill	Futurama	Futurama	Futurama	Futurama
GMSHW	Ma. Minds	Ma. Minds	Puzzler	Puzzler	America	America	Deal or No Deal		Match	Match	FamFeud	Catch 21	The Chase		America	Tug
GOLF	PXG College Golf Showcase				GOLF Films		Golf Today (L)				Golf Today				Golf Central (L)	
HALL	Gold Girls	Gold Girls	Gold Girls	Gold Girls	Gold Girls	Gold Girls	**The 27-Hour Day** ('21, Romance) 'TVG'				**Sweet Autumn** ('20, Romance) 'TVG'				**One Winter Proposal**	
HALLMV	Magnum, P.I.		Magnum, P.I.		Murder, She Wrote		Murder, She Wrote		Murder, She Wrote		Diagnosis Murder		Diagnosis Murder		Diagnosis Murder	
HGTV	No Demo Reno		No Demo Reno		No Demo Reno		No Demo Reno		Home Town		Home Town		Home Town		Home Town	
HIST	‹Fast Foods		101 Objects that Changed the World				101 Inventions That Changed the World				101 Weapons that Changed the World				Forged in Fire	
HSN	Wake Up Beautiful		Wake Up Beautiful		Democracy		Wellness Wednesday **(N)**		Daily Deals & Top Finds **(N)**		Home Solutions-Shark		Heidi Daus Jewelry		Heidi Daus Jewelry	
ID	Hometown Homicide		Hometown Homicide		Hometown Homicide		Hometown Homicide		See No Evil		See No Evil		See No Evil		See No Evil	
IFC	3rd Rock	3rd Rock	3rd Rock	3rd Rock	3rd Rock	3rd Rock	Raymond	Raymond	Raymond	Raymond	Raymond	Raymond	Raymond	Raymond	Raymond	Raymond
INSP	The Big Valley		Gunsmoke		Gunsmoke *Cale*		The Virginian *The Land Dreamer*		The Virginian *Eileen*				The Waltons		The Waltons	
LIFE	Grey's Anatomy		Grey's Anatomy		The Closer		The Closer *Batter Up*		The Closer		Rizzoli & Isles		Rizzoli & Isles		Rizzoli & Isles	
LMN	‹**Nanny Watch**		**Baby Monitor Murders** ('20, Suspense) 'TVPG'				**The Au Pair Nightmare** ('20, Suspense) 'TV14'				**Babysitter's Nightmare** ('18, Suspense) 'TV14'				**The Baby Stealer** ('20)	
MAGN	Fixer Upper		Fixer Upper		Fixer Upper		Fixer Upper		Fixer Upper		Fixer Upper		Fixer Upper		Fixer Upper	
MOTOR	Garage Squad		Garage Squad		Car Fix	Garage	Garage Squad		Garage Squad		Garage Squad		Garage Squad		Restoration	Restoration
MPLEX	‹**Roxanne** ★★★ ('87)			(:16) **Cry Freedom** ★★★ ('87, Historical Drama)					(11:55) **How Do You Know** ★★ ('10)				(1:57) **Clockwatchers** ★★ ('97)		(:34) **Grace**	
MSNBC	Stephanie Ruhle**(N)**(L)		Reports (L)		Craig Melvin Reports **(N)** (L)		Andrea Mitchell**(N)**(L)		MTP Daily **(N)** (L)		Katy Tur Reports **(N)** (L)		Hallie Jackson (N) (L)		Deadline:WhHse(N)(L)	
NATGEO	Locked Up Abroad		Locked Up Abroad		Locked Up Abroad		Locked Up Abroad		Locked Up Abroad		Locked Up Abroad		Locked Up Abroad		Locked Up Abroad	
NGWLD	The Incredible Dr. Pol		The Incredible Dr. Pol		The Incredible Dr. Pol		The Incredible Dr. Pol		The Incredible Dr. Pol		The Incredible Dr. Pol		Running Wild		Running Wild	
OWN	Dr. Phil		Dr. Phil		Dr. Phil		Dr. Phil		Court	Court	Court	Court	Court	Court	20/20 on OWN	
OXYG	‹Real Murders		The Real Murders of Orange County				The Real Murders of Orange County				Dateline: Secrets		Dateline: Secrets Uncovered *Family Business*			
PARMT	Bar Rescue		(8:58) Bar Rescue		(9:56) Bar Rescue		(10:54) Bar Rescue		(11:52) Bar Rescue		(12:49) Mo	(:45) Mom	(:15) Mom	(:44) Mom	(:12) Two	(:40) Two
POP	ER		ER		ER		ER		ER		ER		House		House	
QVC	Belle by Kim Gravel (L)		Lock 'n' Lock **(N)** (L)		Temp-tations Kitchen (L)		Deals on the Daily **(N)** (L)		Organized Options				Cook's Essentials		Gourmet Holiday	
SCI	Unearthed		Strange Evidence		What on Earth?		What on Earth?		Mysteries-Abandoned		Mysteries-Abandoned		Catastrophes		Catastrophes	
SMITH	Mighty Trains *Kiwi Rail*		Mighty Trains		Mighty Trains		Air Disasters		Air Disasters		WWII Battles in Color		WWII Battles in Color		America in Color	
SONY	‹**The Contractor** ★★★ ('07)			(:45) **Blackway** ★› ('15, Suspense) *Julia Stiles*			**Sniper 3** ('04, Action) *Tom Berenger*				(:15) **Sniper: Ghost Shooter** ('16, Action)				(:10) **Cross** ('11, Action)	
SUND	Andy G.	Andy G.	Andy G.	Andy G.	Andy G.	Andy G.	Andy G.	Andy G.	Criminal Minds		Criminal Minds		Criminal Minds		Criminal Minds	
SYFY	‹**Shut In** ★› ('16, Suspense)			**You Might Be the Killer** ('18, Horror) 'TVMA'			**Inferno** ★★ ('16, Suspense) *Tom Hanks, Felicity Jones*						**Hotel Transylvania** ★★› ('12, Children's)			
TBN	Creflo	Hagee Min	Joel Osteen	Jackson	S. Furtick	Jentezen	R. Jeffress	Robert	Joyce M.	Together	Robison	Wommack	The 700 Club		David	J. Rubin
TBS	Broke Girl	Broke Girl	Broke Girl	Broke Girl	Friends	Friends	Friends	Friends	Friends	Friends	Friends	Friends	Friends	Friends	Friends	Friends
TCM	‹**42nd Street** ('33)		(:15) **April in Paris** ★★› ('52, Musical)				**The Great Garrick** ★★★ ('37)		(:45) **Stage Door** ★★★› ('37) *Ginger Rogers*				**The Band Wagon** ★★★ ('53)			
TLC	My 600-Lb. Life		My 600-Lb. Life *Jennifer & Marissa's Story*				Hoarding: Buried Alive		Hoarding: Buried Alive		Hoarding: Buried Alive		Secretly Pregnant		Secretly Pregnant	
TNT	Charmed		Supernatural		Supernatural		Supernatural *Lebanon*		Supernatural *Ouroboros*		Supernatural		Bones		Bones	
TRU	Imp. Jokers	Imp. Jokers	Carbonaro	Carbonaro	Carbonaro	Carbonaro	World's Dumbest ...		World's Dumbest ...		World's Dumbest ...		World's Dumbest ...		Jokes	Jokes
TRAVEL	Haunted Hospitals		Haunted Hospitals		Haunted Hospitals		Haunted Hospitals		Haunted Hospitals		Haunted Hospitals		Ghost Adventures		Ghost Adventures	
TVLAND	M*A*S*H	M*A*S*H	M*A*S*H	M*A*S*H	Bonanza		Gunsmoke		Gunsmoke		Gunsmoke		Gunsmoke		Andy G.	Andy G.
UNIV	‹¡Despierta América! **(N)**				Simplemente María		Noticiero (L)	Nosotr.	Hoy		Papá a toda madre		Amor eterno		El gordo y la flaca **(N)**	
UP	Little House on Prairie		Little House on Prairie		Little House on Prairie		Little House on Prairie		Little House on Prairie		Gilmore Girls		Gilmore Girls		Gilmore Girls *Face-Off*	
USA	Law & Order: SVU		Law & Order: SVU		Law & Order: SVU		Law & Order: SVU		Law & Order: SVU		Law & Order: SVU		Law & Order: SVU		Law & Order: SVU	
WE	Paid Programs		Law & Order *Missing*		Law & Order		Law & Order		Law & Order		Law & Order		NCIS *About Face*		NCIS	

BROADCAST	8 AM	8:30	9 AM	9:30	10 AM	10:30	11 AM	11:30	12 PM	12:30	1 PM	1:30	2 PM	2:30	3 PM	3:30
ABC	‹Good Morning America **(N)**		Local Programs		The View **(N)**		Local Programs		GMA3-Need to Know		General Hospital **(N)**		Local Programs		Local Programs	
CBS	‹CBS Mornings **(N)**		Local Programs		The Price Is Right **(N)**		Local Pro	Young & Restless		Bold	The Talk **(N)**		Let's Make a Deal **(N)**		Local Programs	
FOX	Local Programs		Local Programs				Local Programs		Local Programs		Local Programs				Local Programs	
NBC	‹Today **(N)**		Today 3rd Hour **(N)**		Today-Hoda		Local Programs		Days of our Lives **(N)**		Local Programs					
CW	Local Programs												Local Programs		Local Programs	
PBS*	Curious	Tiger	Donkey	Elinor	Sesame St.	Pinkalicious	Dinosaur	Clifford	Sesame St.	Donkey	Tiger	Go Luna	Nature Cat	Wild Kratts	Almas	Xavier
ANTENNA	McHale	McHale	Knows Best	Knows Best	Bachelor	Bachelor	Hazel	Hazel	Dennis	Dennis	That Girl	That Girl	Bewitched	Bewitched	Jeannie	Jeannie
COZI	Emergency!		Quincy, M.E.		Quincy, M.E.		Little House on Prairie		Little House on Prairie		Little House on Prairie		Amen	Amen	Gimme	Gimme
H&I	Rawhide		The High Chaparral		Cheyenne		JAG		JAG		JAG *Impact*		JAG *People vs. Rabb*		JAG *Defenseless*	
ION	NCIS: New Orleans		NCIS: New Orleans		Blue Bloods		Blue Bloods		Blue Bloods		Blue Bloods		Blue Bloods		Blue Bloods *The End*	
METV	Perry Mason		Matlock *The Broker*		In the Heat of Night		The Waltons *The Song*		Gunsmoke	Gunsmoke	Bonanza *The Dowry*		Rifleman	Rifleman	Wagon Train	

‹ = Program already in progress; **(N)** = New program/episode; ⚽ = Live sports event.
*PBS programming varies regionally. Check your local stations for programming availability.

5 Wednesday

	CENTRAL	4 PM	4:30	5 PM	5:30	6 PM	6:30	7 PM	7:30	8 PM	8:30	9 PM	9:30	10 PM	10:30	11 PM	11:30
	MOUNTAIN	3 PM	3:30	4 PM	4:30	5 PM	5:30	6 PM	6:30	7 PM	7:30	8 PM	8:30	9 PM	9:30	10 PM	10:30
HBO	HBO	‹Fast 6	(:25) The Bourne Identity ★★★ ('02) 'PG-13'			(:25) Murders, Rock		(:25) The 15:17 to Paris ★★ ('18)		Hard Knocks: Colts		(9:50) How		(:20) Hard		(:10) Solaris ★★★	
	HBO2	(:15) TBA	(:45) TBA			(:05) El cantante ★★ ('06, Biography) 'R'		Hard		(:45) In the Heights ★★★› ('21, Musical) 'PG-13'						(:10) Murders, Rock	
	HBOC	Extract ★★› ('09, Comedy) 'R'		(:33) Fun Size ★› ('12) 'PG-13'		Take Me Home Tonight ★★ 'R'				(:38) Clueless ★★★ ('95, Comedy) 'PG-13'				(:16) The Square ★★★› ('17)			
	HBOF	‹Dr. Dolittle	(:28) The Wild Life ★★ ('16) 'PG'		Curious George ★★ ('06) 'G'			(:28) Adventures of Sharkboy				I Am Number Four ★★ ('11, Action) 'PG-13'				(10:51) The Aviator	
	HBOS	‹Oblivion	(:25) No Country for Old Men ★★★› ('07)			Ouija ★› ('14, Horror) 'PG-13'				The Conjuring: The Devil Made Me Do It 'R'		(9:55) The Happening ★ ('08) 'R'				Inherit	
	HBOZ	‹Event Horizon ★★›		(:11) The Scorpion King ★★ ('02)		(:43) He Got Game ★★★ ('98, Drama) *Ray Allen* 'R'						Kajillionaire ★★★› ('20) 'R'		(:45) A Perfect Murder ★★ ('98)			
CINEMAX	MAX	‹A Family Thing ('96)		(4:58) Colors ★★★ ('88, Crime Drama) 'R'				The Counselor ★★ ('13, Suspense) 'R'				A Simple Plan ★★★ ('98, Suspense) 'R'				(:03) This Is 40 ★★›	
	MMAX	‹Assassins	(:17) Argo ★★★› ('12, Historical Drama) 'R'			(:18) Down With Love ★★› ('03)				2 Minutes of Fame ('20) 'R'				(:38) 10 Years ★★› ('11, Comedy) 'PG-13'		(:19) Witch	
	AMAX	‹Robin Hood ★› ('18) 'PG-13'		(:45) Confidence ★★★ ('03, Crime Drama) 'R'				(:23) Hard Rain ★› ('98) 'R'				Gangster Squad ★★ ('13, Crime Drama) 'R'				(10:53) Gone ★★	
	5MAX	‹The World's End ('13)	(4:46) Lars and the Real Girl ('07)			(:33) Welcome to Collinwood ('02)				Beverly Hills Cop ★★★ ('84, Comedy) 'R'				(9:46) Admission ★★› ('13)			(:33) Bill &
	MVMAX	‹Up in the Air ★★★› ('09) 'R'		(:17) The Rocker ★★› ('08)				Happy-Go-Lucky ★★★ ('08, Comedy) 'R'				(8:58) Ted ★★★ ('12) 'R'				(:44) Six Degrees of Separation 'R'	
	OMAX	‹Runaway Train ★★› ('85, Action) 'R'				(5:46) Parental Guidance ★★				(:31) How to Be Single ★★ ('16) 'R'				(:21) The Legend of Hercules ★›		The East ★★★ ('13)	
	THMAX	(:09) The Prophecy II ★★› ('98)				(:34) Max Payne ★› ('08) 'PG-13'				(:14) Raw Deal ★★ ('86, Action) 'R'				Blood Ties ★★ ('13, Crime Drama) 'R'		(:09) Dead Ringers ('88)	
SHOWTIME/TMC	SHO	‹Friday		(:15) Django Unchained ★★★› ('12, Western) *Jamie Foxx* 'R'						Pulp Fiction ★★★★ ('94, Crime Drama) 'R'						(:35) Grindhouse: Death Proof	
	SHO2	‹Ricky Powell: The Individualist		(:20) Six Minutes to Midnight ('20)				Gladiator ★★★› ('00, Historical Drama) 'R'						(:35) TBA		(:35) She Hate Me ★★ ('04) 'R'	
	SHOBET	‹Hitsville: Motown		The Last Black Man in San Francisco ('19) 'R'				Best of All the Smoke		Lies	Lies	Queenpins ★★ ('21, Comedy) *Kristen Bell* 'R'				Video Music Box	
	SHOF	‹Adam Sandler's		Hollywood Ending ★★› ('02) 'PG-13'				Scrooged ★★★ ('88) 'PG-13'				(:45) Paper Moon ★★★› ('73, Comedy) 'PG'				The Way We Were ★★★›	
	SHON	‹The Humans ('21) 'R'		The Nest ('20, Suspense) *Jude Law* 'R'				Get Rich or Die Tryin' ★★ ('05) 'R'				Victoria ★★★ ('15, Suspense) *Laia Costa* 'NR'					The Guest
	SHOS	(:05) Hereditary ★★★› ('18, Horror) *Toni Collette* 'R'				(:20) Before I Fall ★★› ('17)				Dexter: New Blood		Yellowjackets (N)		True History of the Kelly Gang ('19) 'R'			
	SHOWN	‹The Turning ★› ('20) 'PG-13'		Brahms: The Boy II ★› ('20)				In Fabric ('18, Horror) *Sidse Babett Knudsen* 'R'				High Life ('18, Science Fiction) 'R'				Yellowjackets	
	SHOX	‹Oasis: Supersonic ('16)		Embattled ('20, Drama) *Stephen Dorff* 'R'				1917 ★★★› ('19, War) *George MacKay* 'R'				Boxing					(:45) Pryor
	TMC	‹Before You Know It		(:15) Eighth Grade ★★★› ('18) 'R'				Summerland ('20, Drama) 'PG'		(:40) A Royal Night Out ★★★ ('15) 'PG-13'					The Truth ('19, Drama) 'PG'		
STARZ	STARZ	(:12) Bloodshot ★★ ('20, Action) 'PG-13'				(:05) I Carry You With Me ★★★› ('20) 'R'				Forrest Gump ★★★★ ('94, Comedy-Drama) 'PG-13'						(:26) Naked Singularity ('21) 'R'	
	STRZCI	‹Rare Beasts ('19, Romance) 'NR'		(:17) Bloody Sunday ★★★ ('02)				(:10) Charming the Hearts of Men ('21) 'NR'				Inglourious Basterds ★★★› ('09, War) *Brad Pitt* 'R'				(:37) Traitor	
	STRZCO	‹How-College		(:05) Jumping the Broom ★★› ('11) 'PG-13'				The Original Kings of Comedy ★★› ('00)				(8:58) Picture Perfect ★› ('97)				(:42) Someone Like You ★★ ('01)	
	STRZED	‹28 Days	(:33) Along Came a Spider ★★ ('01) 'R'			(:18) Big Trouble in Little China				Narc ★★★ ('02, Crime Drama) *Ray Liotta* 'R'		(9:48) House-End of the Street				(:31) Dublin	
	STRZIB	‹Aftr Earth	(:29) Meet the Blacks 2			(:08) Tyler Perry's the Family That Preys ('08)				Power		Power *Why Her?*		The Craft: Legacy ★★ ('20)		(:40) Saw	
	STRZKF	‹Aquamarine ★★› ('06) 'PG'		(:40) Swan Princess: Royally				Candy Planet ('16) 'NR'			(:16) Combat Wombat	(:43) Aquamarine ★★› ('06, Children's) 'PG'				(:28) Flicka	
STARZ ENCORE	ENCORE	‹Accepted ★★ ('06)		White Men Can't Jump ★★★ ('92) 'R'				Stomp the Yard ★★› ('07, Drama) 'PG-13'				(8:59) Stomp the Yard				The Dilemma ★★ ('11) 'PG-13'	
	EACTN	‹Bobby Z ('07, Suspense) 'R'		(:22) Tremors ★★› ('90) 'PG-13'				The Grandmaster ★★★ ('13) 'PG-13'				(8:51) The One ★ ('01) 'PG-13'				(:21) Quarantine ★★› ('08) 'R'	
	ECLASS	‹Pursuit-Happy.		(:05) Rudy ★★★ ('93, Drama) *Sean Astin* 'PG'				(:02) Hope Floats ★› ('98, Romance) 'PG-13'				Rescue Me *Gay*		(:10) Damages			(:04) Kingdom-Hvn
	EBLACK	(:11) This Is the End ★★★ ('13, Comedy) 'R'		Malcolm	(:22) Malco			(6:46) Be Cool ★★ ('05, Comedy) 'PG-13'				(8:48) Legion ★› ('10, Horror) 'R'				(:31) Facing Ali ★★★ ('09) 'R'	
	EFAMLY	‹Little Manhattan ★★› ('05)		(:31) Spy Kids-Time in the World				Millions ★★★ ('04) 'PG'			(:40) East Side Sushi	('14, Comedy-Drama) 'PG'				(:28) Daisy's Dream ('21) 'NR'	
	ESUSP	‹Grudge	(:21) Side Effects ★★★ ('13)			(:09) Congo ★★ ('95, Action) *Dylan Walsh*				Carpenter's Escape From L.A.		(:43) The Grudge ★› ('20, Horror)					(:21) Stars
	EWESTN	(:10) Fargo	(:37) Riflem.	(:04) The Virginian *Vengeance Trail*		(:22) Conquest-Coch.		(:34) Winchester '73 ★★★›				(:08) North to Alaska ★★★ ('60) 'NR'				(:12) The Tall T ('57)	
	EPIX	‹Devil in a Blue Dress		Paycheck ★★ ('03, Science Fiction)				The Last of the Mohicans ★★★ ('92)				The Rhythm Section ★★ ('20, Action)				(10:50) 3 Days-Condor	
	EPIX2	‹Black Sun	(:35) The Hunger Games ★★★ ('12, Science Fiction)					The Hunger Games: Catching Fire ★★★ ('13)				The Hunger Games: Mockingjay, Part 1 ('14)				(:35) Hung	
	EPIXH	‹What About Bob?		(:05) Kingpin ★★› ('96, Comedy)				Charlie's Angels ★★★ ('00)			(:40) The Mexican	★★› ('01, Comedy-Drama)				(:45) Forces of Nature ★★› ('99)	

	CENTRAL	4 PM	4:30	5 PM	5:30	6 PM	6:30	7 PM	7:30	8 PM	8:30	9 PM	9:30	10 PM	10:30	11 PM	11:30
	MOUNTAIN	3 PM	3:30	4 PM	4:30	5 PM	5:30	6 PM	6:30	7 PM	7:30	8 PM	8:30	9 PM	9:30	10 PM	10:30
	A&E	The First 48		The First 48		The First 48 *Taken*		The First 48		The First 48		The First 48 *Family First*		(:04) The First 48		(:03) The First 48	
	AHC	What History Forgot		Inside Secret Societies		Inside Secret Societies		Chasing Conspiracies		Chasing Conspiracies		Chasing Conspiracies		Chasing Conspiracies		Chasing Conspiracies	
	AMC	‹E.T. Terrestrial		The Great Outdoors ★★ ('88, Comedy)				Gran Torino ★★★ ('08, Drama) *Clint Eastwood*				Apollo 13 ★★★› ('95, Historical Drama) *Tom Hanks*					
	APL	River Monsters		River Monsters		River Monsters		River Monsters: Deadliest Man-Eaters (N)				River Monsters		River Monsters		River Monsters	
	AXSTV	John Fogerty				Fleetwood Mac: Live in Boston				Sound City ★★★ ('13, Documentary) *Frank Black*						Sound City ★★★ ('13)	
	BBCA	Law & Order		Law & Order *Deadbeat*		Law & Order		Law & Order		Law & Order *Legacy*		Law & Order *Menace*		Law & Order *Barter*		Killers ★› ('10)	
	BET	‹Thin Line-Love		Proud Mary ★› ('18, Action) *Taraji P. Henson, Billy Brown*						Tyler Perry's Sistas (N)		First Wives	Bigger (N)	Tyler Perry's Sistas		First Wives	Bigger
	C&I	Female Forces		The Eleven (Part 1 of 6)		The Eleven (Part 2 of 6)		The Eleven (Part 3 of 6)		The Eleven (Part 4 of 6)		The Eleven (Part 5 of 6)		The Eleven (Part 6 of 6)		The Eleven (Part 3 of 6)	
	CMT	Last Man	Last Man	Last Man	Last Man	Last Man	Last Man	Last Man	Last Man	Mom	Mom	Mom	Mom	Mom	Mom	Gold Girls	Gold Girls
	CNBC	Fast Money (N) (L)		Mad Money (N)		Shepard Smith (L)		Shark Tank		Shark Tank		American Greed		American Greed		Shepard Smith	
	CNN	Jake Tapper (L)		Situation Room (L)		Erin Burnett (N) (L)		Anderson Cooper(N)(L)		Anderson Cooper(N)(L)		Don Lemon Tonight (N) (L)		Don Lemon Tonight (N) (L)		Anderson Cooper 360	
	COM	South Park	(:45) South Park		South Park	South Park	South Park	South Park	South Park	South Park	South Park	South Park	South Park	Daily Show	South Park	South Park	South Park
	COOK	BBQ Brawl	BBQ Brawl	Burgers	Burgers	Burgers	Burgers	Carn Eats	Carn Eats	Carn Eats	Carn Eats	Food Paradise (N)		Food Paradise		Carn Eats	Carn Eats
	DISC	Moonshiners		Moonshiners		Moonshiners *Rebel Rye*		Moonshiners *Southern Discomfort* (N)						(:03) Master Distiller		Moonshiners	
	DISN	Bunk'd	Bunk'd	Ladybug	Ladybug	Big City	Big City	Big City	Big City	Raven	Raven	Big City	Big City	Ladybug	Ladybug	Ladybug	Ladybug
	DLC	My 600-Lb. Life		My 600-Lb. Life		My 600-Lb. Life		Paramedics		Paramedics *At Risk*		Trauma Force		Trauma Force		Paramedics	
	ESPN	Around	Interruption	SportsCenter (L)		NBA		NBA Basketball *Golden State Warriors at Dallas Mavericks* (L)				(:05) NBA Basketball *Utah Jazz at Denver Nuggets* (L)					(:35) Sports
	ESPN2	NFL Live		Daily Wager (L)		College Basketball *Teams TBA*				College Basketball (L)				SportsCenter (L)		SportCtr	NFL Live
	EWTN	Religious	Father Pat	News	Living Di	Daily Mass		EWTN Live (N)		News	Rosary	Fr. Spitzer's Universe		Crossing	Women of	Daily Mass	
	FLIX	‹Byzantium ★★★		The Yards ★★› ('00, Crime Drama)				Beauty Shop ★★› ('05, Comedy)				The Cutting Edge ★★› ('92)				(:45) My Best Friend's Girl ★›	

Not all networks are available in all areas.

CENTRAL	4 PM	4:30	5 PM	5:30	6 PM	6:30	7 PM	7:30	8 PM	8:30	9 PM	9:30	10 PM	10:30	11 PM	11:30
MOUNTAIN	3 PM	3:30	4 PM	4:30	5 PM	5:30	6 PM	6:30	7 PM	7:30	8 PM	8:30	9 PM	9:30	10 PM	10:30
FNC	The Five **(N)** (L)		Special Report (L)		FOX News Primetime **(N)** (L)		Tucker Carlson**(N)** (L)		Hannity **(N)** (L)		The Ingraham Angle **(N)** (L)		Gutfeld! **(N)**		Fox News at Night (L)	
FOOD	Guy's Grocery Games		Guy's Grocery Games		Guy's Grocery Games		Guy's Grocery Games **(N)**		Worst Cooks in America **(N)**		Diners		Diners	Diners	Guy's Grocery Games	
FREFM	◂**The Other Woman**		The Office	The Office	The Office	The Office	The Office	The Office	The Office	The Office	The Office	The Office	The 700 Club		Simpsons	Simpsons
FS1	Skip and Shannon: Undisputed			College Basketball *DePaul at St. John's* (L)			College Basketball *Creighton at Villanova* (L)				College Basketball (L)					Breaking
FX	◂**Assassin**	**Deadpool 2** ★★★ ('18, Action) *Ryan Reynolds*					**Captain America: The Winter Soldier** ★★★ ('14, Action) *Chris Evans*						**X-Men: Apocalypse** ★★½ ('16, Action)			
FXM	◂**Dawn**	(:40) **Alien: Covenant** ★★½ ('17, Science Fiction)					**Interstellar** ★★★ ('14, Science Fiction) *Matthew McConaughey, Anne Hathaway*						(:35) **Interstellar** ★★★ ('14)			
FXX	Simpsons	Simpsons	Simpsons	Simpsons	Simpsons	Simpsons	Family Guy	Family Guy	Family Guy	Family Guy	Burgers	Burgers	Burgers	Burgers	Archer	Archer
GMSHW	Chain Rea.	Common	Puzzler	America	America	America	America	America	America	America	FamFeud	FamFeud	FamFeud	FamFeud	FamFeud	FamFeud
GOLF	PGA TOUR	Lessons	Golf Central		Tito's	PGA TOUR	PGA Tour Golf								Golf Central	
HALL	◂**One Winter Proposal**		**Over the Moon in Love** ('19, Romance) 'TVG'				**Roadhouse Romance** ('21) *Lauren Alaina* 'TVG'				Gold Girls	Gold Girls	Gold Girls	Gold Girls	Gold Girls	Gold Girls
HALLMV	Monk		Monk		Monk		Aurora Teagarden Mysteries				Aurora Teagarden Mysteries *How to Con a Con*				Aurora Teagarden	
HGTV	Home Town		Home Town		Property Brothers		Property Brothers		Property Brothers		Ugliest	(:31) Hunter	Moving for Love **(N)**		Property Brothers	
HIST	Forged in Fire		Forged in Fire		Forged in Fire		Forged in Fire		Forged in Fire **(N)**		(:03) Forged in Fire		(:03) Forged in Fire		(:03) Forged in Fire	
HSN	Democracy		Daily Deals & Top Finds **(N)**		Bellezza Jewelry		Bellezza Jewelry		Beauty Report with		Beauty Report with		Wellness Wednesday **(N)**		Comfort Code	
ID	American Detective		American Detective		American Detective		American Detective		Calls From the Inside **(N)**		See No Evil **(N)**		See No Evil		Calls From the Inside	
IFC	Raymond	Raymond	Raymond	Raymond	Raymond	Raymond	Raymond	Raymond	Raymond	Raymond	Raymond	Raymond	Raymond	Raymond	Raymond	Raymond
INSP	Cheyenne *Man Alone*		Cheyenne		Gunsmoke		Mountain Men		Gunsmoke *The Jailer*		Gunsmoke	Gunsmoke	Wagon Train		Gunsmoke	
LIFE	Rizzoli & Isles		Married at First Sight *Matchmaking in Boston*				Married at First Sight **(N)** (Season Premiere)						(:03) Married-Sight		Married at First Sight	
LMN	◂**The Baby Stealer** ('20)		**Young, Stalked and Pregnant** ('20) 'TV14'				**Dying for Motherhood** ('20, Suspense) 'TV14'				**You're Not Safe Here** ('21, Suspense)				**Dying for Motherhood**	
MAGN	Fixer Upper		Fixer Upper		Fixer Upper		Fixer Upper		Fixer Upper: Welcome		Fixer Upper		Fixer Upper		Fixer Upper: Welcome	
MOTOR	Hot Rod	Hot Rod	FantomWorks		Texas Metal		Texas Metal		Texas Metal		Garage Squad		Garage Squad		Texas Metal	
MPLEX	◂**Grace Unplugged** ★½ ('13)		(:18) **Still Alice** ★★★ ('14)				**Cry Freedom** ★★★ ('87, Historical Drama) *Kevin Kline*				(:39) **Grace Unplugged** ★½ ('13, Drama)				(:24) **Arctic**	
MSNBC	◂Deadline:WhHse**(N)**(L)		The Beat With (L)		The ReidOut **(N)** (L)		Chris Hayes **(N)** (L)		Rachel Maddow Show (L)		The Last Word (L)		The 11th Hour **(N)** (L)		Rachel Maddow Show	
NATGEO	To Catch a Smuggler		To Catch a Smuggler		To Catch a Smuggler		To Catch a Smuggler		Mariana van		(:15) Mariana van		(:15) To Catch a		(:15) Mariana van	
NGWLD	Running Wild		Running Wild		Running Wild		Running Wild		Running Wild		Running Wild		Primal Survivor		Primal Survivor	
OWN	20/20 on OWN		20/20 on OWN		20/20 on OWN		Speak Sis **(N)**		Speak Sis **(N)**		Speak Sis		Speak Sis		Speak Sis	
OXYG	Dateline: Secrets		Dateline: Secrets Uncovered *The Shadow*				Dateline: Secrets		Dateline: Secrets		Dateline: Secrets Uncovered *Deadly Twist*				Dateline: Secrets	
PARMT	(:08) Two	(:36) Two	(:04) Two	(:32) Two	Two Men	Two Men	Yellowstone		Yellowstone		**Desperado** ★★½ ('95, Action) *Antonio Banderas*				**Once**	
POP	House		House		House		NCIS: New Orleans		NCIS: New Orleans		NCIS: New Orleans		NCIS: New Orleans		NCIS: New Orleans	
QVC	◂Gourmet Holiday				Lock 'n' Lock **(N)** (L)		In the Kitchen With David - PM Edition **(N)** (L)				Cute & Cozy Closet **(N)** (L)				Home and Storage (L)	
SCI	Catastrophes		Catastrophes		Catastrophes		Catastrophes		Catastrophes		Engineering Catastrophes **(N)**				Catastrophes	
SMITH	America in Color		Air Disasters		Air Disasters		Islands of Fire		Supervolcano		Volcanoes: Dual		America in Color		Supervolcano	
SONY	◂**Cross** ('11, Action)		(:10) **Relentless** ★★½ ('48, Western)				**The Man From Laramie** ★★★½ ('55)				**Legend of the Golden Gun** ★★½ ('79)				(10:55) **Man-Laramie**	
SUND	Criminal Minds		Criminal Minds		Criminal Minds		Criminal Minds		Criminal Minds		Criminal Minds		Criminal Minds		Criminal Minds *Bully*	
SYFY	**Hotel Transylvania 2** ★★½ ('15, Children's)				**Journey to the Center of the Earth** ★★½				**Kick-Ass** ★★★ ('10, Action) *Aaron Johnson*					**The Last Witch Hunter** ★★ ('15)		
TBN	Praise		Graham	Joyce	Church	The Potter's	David	Gaither	Main Stage	Worship	Gospel	Elevation	S. Furtick	Watchman	Prince	Access 360
TBS	Sheldon	Sheldon	Big Bang	Big Bang	Big Bang	Big Bang	All Elite Wrestling: Dynamite (L)				Go-Big Show		Sheldon	Sheldon	Sheldon	Sheldon
TCM	◂**Band**	**The Red Shoes** ★★★★ ('48, Drama) *Moira Shearer*					**Line King-Al Hirschfeld**		(:45) **A Night at the Opera** ★★★★ ('35)				**Sons of the Desert**		(:45) **Great**	
TLC	Secretly Pregnant		Secretly Pregnant		Secretly Pregnant		My 600-Lb. Life **(N)**				Too Large **(N)**		Save My Skin **(N)**		My 600-Lb. Life	
TNT	Bones		Bones		Foodies		NHL Hockey *St. Louis Blues at Pittsburgh Penguins* (L)				NHL Hockey *New York Islanders at Vancouver Canucks* (L)					
TRU	Jokes	Jokes	Jokes	Jokes	Jokes	Jokes	Jokes	Jokes	Jokes	Jokes	Jokes	Jokes	Imp. Jokers	Imp. Jokers	Imp. Jokers	Imp. Jokers
TRAVEL	Ghost Adventures		Ghost Adventures		Ghost Adventures		Ghost Adventures		Ghost Adventures *Little Ghost Girl* **(N)**				Ghost Adventures		Ghost Adventures	
TVLAND	Andy G.	Andy G.	Andy G.	Andy G.	Andy G.	Andy G.	Raymond	Raymond	Raymond	Raymond	Raymond	Raymond	King	King	King	King
UNIV	Primer impacto **(N)**		Noticiero (L)	Noticiero (L)	La rosa de Guadalupe		Te doy la vida		Amor eterno		Como tú no hay dos		Noticiero (L)	(:35) Notici	Contacto deportivo	
UP	Gilmore Girls		Gilmore Girls		Reba	Reba	Reba	Reba	Reba	Reba	Reba	Reba	Reba	Reba	Whose Line	Whose Line
USA	Law & Order: SVU		Winter olympic trials **(N)** (L)		TBA		TBA		TBA		TBA		Law & Order: SVU		Law & Order: SVU	
WE	NCIS *Agent Afloat*		NCIS *Capitol Offense*		NCIS *Heartland*		NCIS *Nine Lives*		NCIS *Murder 2.0*		NCIS		NCIS *Cloak*		NCIS *Dagger*	

BROADCAST	4 PM	4:30	5 PM	5:30	6 PM	6:30	7 PM	7:30	8 PM	8:30	9 PM	9:30	10 PM	10:30	11 PM	11:30
ABC	Local Programs			News	Local Programs		Goldbergs	Wonder	Conners	(:31) Home	The Chase **(N)**		Local Pro	(:35) Jimmy Kimmel Live!	(:37) N'tline	
CBS	Local Programs			News	Local Programs		The Amazing Race **(N)** (Season Premiere)				Good Sam *Pilot* **(N)**		Local Pro	(:35) Late Show-Colbert	(:37) Corde	
FOX	Local Programs						I Can See Your Voice **(N)**		Next Level Chef **(N)**		Local Programs					
NBC	Local Programs		Local Pro	News	Local Programs		Chicago Med		Chicago Fire		Chicago P.D.		Local Pro	(:34) Tonight Show	(:37) Meyers	
CW	Local Programs		Local Programs				DC's Legends		Batwoman		Local Programs					
PBS*	Odd	Arthur	Molly	Ready Jet	PBS NewsHour **(N)**		Nature *Living Volcanoes*		NOVA **(N)**		Big Pacific *Mysterious*		Amanpour-Co		Nature *Living Volcanoes*	
ANTENNA	Kotter	Kotter	One Day	One Day	3's Comp.	3's Comp.	B. Miller	B. Miller	Jeffersons	Jeffersons	Johnny Carson		Alice	Alice	Bunker	Bunker
COZI	Roseanne	Roseanne	The Nanny	The Nanny	The Nanny	The Nanny	Frasier	Frasier	Frasier	Frasier	Roseanne	Roseanne	Roseanne	Roseanne	The Nanny	The Nanny
H&I	Nash Bridges *Ripcord*		Walker, Texas Ranger		Walker, Texas Ranger		Walker, Texas Ranger		Star Trek: Next		Star Trek: Deep Space		Star Trek: Voyager		Star Trek: Enterprise	
ION	Blue Bloods		Blue Bloods		Blue Bloods		Blue Bloods		Blue Bloods		Blue Bloods		Blue Bloods		Blue Bloods	
METV	Adam-12	Adam-12	Addams	Happy Day	M*A*S*H	M*A*S*H	Andy G.	Andy G.	G. Pyle	Green Acre	Heroes	Heroes	C. Burnett	Perry Mason		(:35) Zone

CT-DIG

◂ = Program already in progress; **(N)** = New program/episode; ♾ = Live sports event.
*PBS programming varies regionally. Check your local stations for programming availability.

	CENTRAL	12 AM	12:30	1 AM	1:30	2 AM	2:30	3 AM	3:30	4 AM	4:30	5 AM	5:30	6 AM	6:30	7 AM	7:30
	MOUNTAIN	11 PM	11:30	12 AM	12:30	1 AM	1:30	2 AM	2:30	3 AM	3:30	4 AM	4:30	5 AM	5:30	6 AM	6:30
HBO	HBO	◂Solaris ★★★ ('02)		(12:50) Rounders ★★▸ ('98, Drama) 'R'		(2:55) Vanilla Sky ★★ ('01, Suspense) 'R'				(:15) 2 Fast 2 Furious ★★ ('03) 'PG-13'						(:04) Stealing Harvard	
HBO	HBO2	(:10) Danny Collins ★★★ ('15) *Al Pacino* 'R'		Frontera ★★▸ ('13) 'PG-13'				(:45) The Haunting in Connecticut ★★ ('09)				Max Steel ★▸ ('16) 'PG-13'				(:05) Enough Said ('13)	
HBO	HBOC	◂The Square ★★★▸		(12:48) Rubber ★★▸		(:11) Dirty Rotten Scoundrels ★★★ ('88) 'PG'		(:02) Odd Jobs ★★ ('86) 'PG-13'				(:31) Epic ★★▸ ('13) 'PG'				(:14) Accidental Spy	
HBO	HBOF	◂The Aviator ★★★▸ ('04)			(:42) Dunkirk ★★★▸ ('17, War) 'PG-13'			(:29) Johnny English Strikes Again		K'garten		(:26) Happi	(5:56) Curi		(:21) Crash	(:15) S'book	(:45) Fire
HBO	HBOS	◂Inheritance ('20, Suspense) 'NR'		(:25) Rush ★★★ ('91, Drama) *Jason Patric* 'R'				Deck the Halls ★▸ ('06) 'PG'				(:05) Tyler Perry's Madea's Big Happy Family				(6:55) Blades of Glory	
HBO	HBOZ	◂Perfect	(:33) Hangman ('17, Suspense) 'R'		(:12) Martin Lawrence: You So Crazy			(:38) Diary of a Mad Black Woman				(:35) The Truth About Killer Robots				(6:55) Doom ★★ ('05)	
CINEMAX	MAX	◂This Is 40 ★★▸ ('12) 'R'			(:19) Baby Boom ★★★ ('87) 'PG'		(:12) The Hundred-Foot Journey ★★▸ ('14) 'PG'						(:17) All the President's Men ★★★★ ('76)				(:38) Quiet
CINEMAX	MMAX	◂The Witches of Eastwick ★★★			(:17) The King of Staten Island ★★★ ('20)				(:35) Rat Race ★★ ('01, Comedy) 'PG-13'				(:44) The Hours ★★★▸ ('02, Drama) 'PG-13'				(:39) Si 'NR'
CINEMAX	AMAX	◂Gone ('12)	(:28) Disturbia ★★▸ ('07) 'PG-13'			(:13) Save the Last Dance ★★▸ ('01) 'PG-13'				(:06) Code of Silence ★★▸ ('85) 'R'				(5:47) Baggage Claim ★▸ ('13)			(:24) Colle
CINEMAX	5MAX	◂Bill & Ted Adv		(:03) Trust Me ★★▸ ('13) 'R'			(:33) Butter ★★ ('11, Comedy) 'R'			(:04) Don't Tell Mom the Babysitter's Dead				(5:49) Rocky III ★★★ ('82) 'PG'			(:29) Troub
CINEMAX	MVMAX	◂SixDegree	(:36) Rob Roy ★★★ ('95, Biography) *Liam Neeson* 'R'					(2:55) Final Analysis ★★★ ('92, Suspense) 'R'				Airheads ★★ ('94) 'PG-13'				(:33) The Long, Hot Summer ('58)	
CINEMAX	OMAX	◂The East ★★★ ('13)		(12:57) The High Note ★★▸ ('20) 'PG-13'				(2:50) Wicker Park ★★ ('04)			(:45) Fisher	Welcome to Collinwood ★★▸				(:26) Master of the Drunken Fist	
CINEMAX	THMAX	◂Dead Ringers ('88) 'R'		(:05) The Relic ★★ ('97, Horror) 'R'				(2:55) Rosewater ★★★ ('14) 'R'			(:39) Wendy ★★▸ ('20, Adventure) 'PG-13'					(:45) Bad Words ★★▸ ('14) 'R'	
SHOWTIME/TMC	SHO	◂Death	Trainspotting ★★★▸ ('96) 'R'		(:15) Jexi ★▸ ('19, Comedy) 'R'			(:45) Close Encounters of the Third Kind							(:15) Hoosiers ★★★ ('86, Drama) 'PG'		
SHOWTIME/TMC	SHO2	◂She Hate Me ★★		A Prayer Before Dawn ★★★ ('17) 'R'				The Real Charlie Chaplin ('21) 'NR'				(:15) While We're Young ★★★ ('14) 'R'				Big Night ★★★ 'R'	
SHOWTIME/TMC	SHOBET	◂Video Music Box		The Chi ...*Black Messiah*		The Chi *Love Jones*		Rafiki ('18, Drama) 'NR'			Brown Girl Begins ('17) 'NR'			Hero ('19, Drama) *Kofi Adjorlolo* 'NR'			
SHOWTIME/TMC	SHOF	◂Way-Were	Lee Daniels' The Butler ★★★ ('13) 'PG-13'			(:45) The Phantom ★★▸ ('96, Action) 'PG'				Cold Brook ('18) *Kim Coates* 'NR'				(:15) Blithe Spirit ('20, Comedy) 'PG-13'			
SHOWTIME/TMC	SHON	◂The Guest ★★★ 'R'		(:15) Coming From Insanity ('19, Suspense) 'NR'				The Current War: Director's Cut		(:45) Colewell ('19, Drama) 'NR'				(:15) Jesus Trejo: Stay at Home Son		Swiss	
SHOWTIME/TMC	SHOS	(:10) Summer of 85 ('20, Drama) 'NR'			City on a Hill			The Kill Team ('19, War) *Nat Wolff* 'R'				Basketball County: In		Martin Eden ('19, Historical Drama) 'NR'			
SHOWTIME/TMC	SHOWN	How to Talk to Girls at Parties 'R'		(:45) Never Goin' Back ★★★ 'R'				(:15) Scarborough ('18, Drama) 'NR'		(:45) A Girl From Mogadishu ('19, Drama) 'NR'				(:40) Separ		Me, Sugar	Sea
SHOWTIME/TMC	SHOX	◂Richard Pryor		(:15) Da Sweet Blood of Jesus ★★ ('14, Suspense) 'NR'				(:20) The Jesus Rolls 'R'		(:45) Ape vs. Monster ('21) 'NR'				(:15) The Spy Next Door ★▸ ('10) 'PG'			
SHOWTIME/TMC	TMC	◂The Truth	The End of the Tour ★★★ ('15, Drama) 'R'			(:25) Skin ('18, Biography) *Jamie Bell* 'R'				(:25) Morris From America ★★★				The Way We Were ★★★▸ ('73) 'PG'			
STARZ	STARZ	(:04) Bloodshot ★★ ('20, Action) 'PG-13'			(1:57) Undercover Brother ★★★			(:27) Masquerade ('21) 'NR'			(4:51) Robin Hood ★★▸ ('10) 'PG-13'					(:15) 12 Orphans	
STARZ	STRZCI	◂The Traitor ('19, Crime Drama) 'R'			(:10) Whiplash ★★★▸ ('14, Drama) 'R'				(3:59) Blow Dry ★★ ('01) 'R'			(:32) The Burnt Orange Heresy 'R'				(:13) Inglourious	
STARZ	STRZCO	◂Someone	(:24) The Climb ★★★▸ ('19) 'R'		(:04) Puff, Puff, Pass ('06) 'R'			(:41) Mystery Men ★★▸ ('99) 'PG-13'				(:45) Tower Heist ★★▸ ('11, Comedy) 'PG-13'				(:32) Climb	
STARZ	STRZED	◂Dublin	(:33) Dublin Murders		(:37) Greed ★★ ('19, Comedy) *Isla Fisher* 'R'			(:25) The Pickup Game ('19) 'NR'		(:06) The Marine 4: Moving Target				(:39) The Siege ★★▸ ('98) 'R'			
STARZ	STRZIB	◂Saw ★★▸ ('04, Horror) 'R'			(:26) Saw II ★★ ('05, Horror) 'R'			Rachel Getting Married ★★★▸ ('08) 'R'			(4:56) Demolition Man ★★▸ ('93) 'R'				(6:54) Next Day Air 'R'		
STARZ	STRZKF	◂Flicka: Country Pride	(:02) Swan Princess: Tomorrow			(:22) Brightheart: Let Your Light			(3:48) Swan Princess	Brightheart: Firefly Action			(:29) Pit ...		(6:53) Pit ...		(:17) Last
STARZ ENCORE	ENCORE	◂Dilemma	(:26) Before the Devil Knows You're Dead 'R'			(:26) Mean Dreams ('16) 'R'			(:13) For Love or Money ★★ ('93) 'PG'				(5:50) Smokin' Aces 2: Assassins			(:19) Hulk	
STARZ ENCORE	EACTN	◂Bad Girls ★★ ('94, Western) 'R'		(:37) Stander ★★▸ ('03, Drama) 'R'				(:32) End of Watch ★★★ ('12) 'R'				(:23) My Hero Academia				(:10) Tremors	
STARZ ENCORE	ECLASS	◂Kingdom of Heaven ★★★ ('05)		(:31) Hoffa ★★★ ('92, Biography) *Jack Nicholson* 'R'				(3:54) Girl in Progress ★★ ('12)				(:29) Rudy ★★★ ('93, Drama) *Sean Astin* 'PG'				(:25) Cinde	
STARZ ENCORE	EBLACK	◂Facing Ali	(:17) This Is the End ★★★ ('13)		(:06) Malco	Chain Reaction ★★ ('96, Action) 'PG-13'				(:19) Take a Hard Ride ★★ ('75)			(:05) Down to Earth ★▸ ('01)			(:35) Churc	
STARZ ENCORE	EFAMLY	◂Spy Kids-Time in the World			(:28) Prancer ★★▸ ('89) 'G'			(:13) Christmas at Cattle Hill ('20)		(:24) Char		(:15) Camp Arrowhead ('20) 'NR'		(:40) Sheep and Wolves: Pig Deal			
STARZ ENCORE	ESUSP	◂Starship Troopers ★★★ ('97)			(:33) Congo ★★ ('95, Action) *Dylan Walsh*			(:24) Scenic Route ★★ ('13)				(4:52) John Grisham's The Rainmaker ★★★				(:10) Twilight Zone	
STARZ ENCORE	EWESTN	◂The Tall T	(:31) The Virginian *Vengeance Trail*		(1:49) Lara		(:39) Riflem.	(:06) Ten Wanted Men ★★ ('55)			(:27) Cowboy ★★★ ('58) 'NR'			Santa Fe ★★▸ ('51) 'NR'			(:28) Stran
	EPIX	◂3 Days-Condor		(12:50) The Lovely Bones ★★▸ ('09, Drama)				(:05) Eye for an Eye ★★ ('96, Drama)				(4:50) Mommy ★★★ ('14, Drama)				(:10) The Tracker ('19)	
	EPIX2	◂The Hunger Games: Mockingjay, Part 2 ('15)		(1:55) The Turkey Bowl ('19, Comedy)					Shane ★★★★ ('53, Western) *Alan Ladd*				The Love Guru ★▸ ('08)			Greatness	
	EPIXH	◂Forces	(:35) Kingpin ★★▸ ('96, Comedy)				Soapdish ★★▸ ('91, Comedy)		(:10) Without a Paddle: Nature			(:45) Jungleland ('19, Drama)				(:15) Vampire-Brklyn	

	CENTRAL	12 AM	12:30	1 AM	1:30	2 AM	2:30	3 AM	3:30	4 AM	4:30	5 AM	5:30	6 AM	6:30	7 AM	7:30
	MOUNTAIN	11 PM	11:30	12 AM	12:30	1 AM	1:30	2 AM	2:30	3 AM	3:30	4 AM	4:30	5 AM	5:30	6 AM	6:30
	A&E	(:03) The First 48		(:04) The First 48		(:05) The First 48		Paid Programs			(:31) Prince	Jeremiah	Joyce M.	The First 48		The First 48	
	AHC	Chasing Conspiracies		Chasing Conspiracies		Chasing Conspiracies		Inside Secret Societies		Inside Secret Societies		What History Forgot		Evolution of Evil		Evolution of Evil	
	AMC	◂Apollo 13	The Walking Dead		(:37) The Walking Dead		(:43) The Walking Dead		(:44) Norman Reedus		(:45) Stoog	Paid Programs					
	APL	◂River Monsters		River Monsters		River Monsters		River Monsters		River Monsters		Too Cute!		My Cat From Hell		Crikey! It's the Irwins	
	AXSTV	◂Sound City ★★★		Legends	Legends	Legends	Legends	Paid Programs								Rock	Rock
	BBCA	◂Killers ★▸ ('10)		(:15) Star Trek: Next		(:15) Star Trek: Next		(:15) Star Trek: Next		(:15) Monty Python		Star Trek: Deep Space		Star Trek: Deep Space		Star Trek: Deep Space	
	BET	Payne	As. Living	Martin	Martin	Prince	Prince	The Parkers	The Parkers	The Parkers	The Parkers	Prince	Prince	Prince	Prince	Live Single	Live Single
	C&I	The Eleven (Part 4 of 6)		The Eleven (Part 5 of 6)		The Eleven (Part 6 of 6)		Paranormal	Paranormal	Paranormal	Paranormal	Paid Programs				American Justice	
	CMT	Gold Girls	Gold Girls	Gold Girls	Gold Girls	Housewife	Housewife	CMT Music		CMT Music		CMT Music		CMT Music		CMT Music	
	CNBC	American Greed		Dateline *The Collector*		Dateline		Shepard Smith		Worldwide Exchange **(N)** (L)		Squawk Box **(N)** (L)					
	CNN	Anderson Cooper 360		Don Lemon Tonight		Don Lemon Tonight		CNN Newsroom Live **(N)** (L)		Early Start w/Romans (L)		(4:59) New Day With (L)		New Day With (L)		New Day With (L)	
	COM	(:15) The Daily Show		South Park	South Park	South Park	South Park	South Park	South Park	Paid Programs				Cleveland	Cleveland	Cleveland	Cleveland
	COOK	Carn Eats	Carn Eats	Food Paradise		Food Paradise		Paid Programs						Man's Greatest Food		Man's Greatest Food	
	DISC	◂Moonshiners *Southern Discomfort*				(:03) Master Distiller		Street Outlaws		Street Outlaws		Expedition Unknown		Expedition Unknown		Expedition Unknown	
	DISN	Jessie	Jessie	Bunk'd	Bunk'd	Bizaard	Bizaard	Jessie	Jessie	Ladybug	Ladybug	Sofia	Sofia	Bluey	Bluey	Bluey	Mickey
	DLC	Paramedics *At Risk*		Trauma Force		Trauma Force		Trauma: Life in the ER		Trauma: Life in the ER		Baby Story	Baby Story	Quints	Quints	Birth Moms	
	ESPN	◂SportsC.	(:35) SportsCenter		(:35) SportsCenter		SportsC.	NBA Basketball: *Warriors at Mavericks*				SportsCenter		SportsCenter (L)		Get Up (L)	
	ESPN2	◂NFL Live	Interruption	NBA Basketball *Utah Jazz at Denver Nuggets*				SportsCenter		SportsCenter		Keyshawn, JWill and Max (L)				SportsCenter (L)	
	EWTN	EWTN Live		News	Father Pat	Life/Rock	At Home	Solemnity of the Epi		(:15) Crux	Promise	Healthcare	Saints	St. Michael	Rosary	Daily Mass **(N)** (L)	
	FLIX	◂My Best	Save the Date ★★▸ ('12)			(:15) Ganja & Hess ★★▸ ('73, Horror)				(:15) Neil Young: Heart of Gold ★★★ ('06)				The Reluctant Fundamentalist ★★ ('12)			

Not all networks are available in all areas.

CENTRAL	12 AM	12:30	1 AM	1:30	2 AM	2:30	3 AM	3:30	4 AM	4:30	5 AM	5:30	6 AM	6:30	7 AM	7:30
MOUNTAIN	11 PM	11:30	12 AM	12:30	1 AM	1:30	2 AM	2:30	3 AM	3:30	4 AM	4:30	5 AM	5:30	6 AM	6:30
FNC	Tucker Carlson Tonight		Hannity		The Ingraham Angle		FOX & Friends First **(N)** (L)		FOX & Friends First **(N)** (L)		FOX and Friends **(N)** (L)					
FOOD	Worst Cooks in America			Diners	Diners	Diners	Big Time Bake *Travel*		Paid Programs						Valerie's	Valerie's
FREFM	Simpsons	Simpsons	Paid Programs		The 700 Club		Paid Programs						black-ish	black-ish	black-ish	black-ish
FS1	NFL Films	TMZ Sports	College Basketball *Creighton at Villanova*				College Basketball *DePaul at St. John's*				Skip and Shannon: Undisputed			First Things First (L)		
FX	◂**X-Men: Apocalypse**		Snowfall *Confessions*		Snowfall		Snowfall *Hedgehogs*		Paid Programs				Mom	Mom	Mom	Mom
FXM	◂**Interstellar** ★★★ ('14, Science Fiction)				(:10) **The Sandlot** ★★½ ('93, Children's)				(3:55) **Squad Car** ★		**Quintet** ★★ ('79, Science Fiction)				**Tony Rome** ★★★	
FXX	Archer	Archer	Archer	Archer	Archer	Archer	Paid Programs						**Don't Let Go** ★★ ('19, Suspense)			
GMSHW	America	America	Ma. Minds	Common	Winsanity	Divided	Paid Programs								Catch 21	Catch 21
GOLF	PGA Tour Golf								Golf Central		Golf Central		Golf Central		Golf	Tito's
HALL	Frasier	Frasier	Frasier	Frasier	Frasier	Frasier	Cheers	Cheers	Reba	Reba	Reba	Reba	Reba	Reba	Reba	Reba
HALLMV	◂Aurora Teagarden		Murder, She Wrote		Murder, She Wrote		Murder, She Wrote		Monk		Monk		Monk		Magnum, P.I.	
HGTV	◂Ugliest	Hunters	Moving for Love		(1:59) Property Brothers		Property Brothers		Property Brothers		Beach	Beach	Beach	Beach	Beach	Beach
HIST	(:06) Forged in Fire		(:06) Forged in Fire		(:04) Forged in Fire		Paid Programs				Amazing	Jeremiah	Pawn Stars	Pawn Stars	Pawn Stars	Pawn Stars
HSN	Comfort Code		Comfort Code		Comfort Code		Comfort Code		Comfort Code		Comfort Code		Comfort Code		Explore Deals	
ID	See No Evil		See No Evil		American Detective		Murder Calls		Murder Calls		Homicide City		Homicide City		Homicide City	
IFC	3's Comp.	3's Comp.	3's Comp.	3's Comp.	3's Comp.	3's Comp.	3's Comp.	3's Comp.	3's Comp.	3's Comp.	Scrubs	Scrubs	Scrubs	Scrubs	Scrubs	Scrubs
INSP	Wagon Train		Wagon Train		Bonanza		Campmeeting				Campmeeting		Cheyenne		The High Chaparral	
LIFE	◂Married at First Sight				(:04) Married-Sight		Paid Programs				Creflo	Robison	Joyce M.	Designing	Grey's Anatomy	
LMN	◂**Dying for Motherhood**		**You're Not Safe Here** ('21, Suspense)				Paid Programs				**A Deadly Dance** ('19, Suspense) 'TV14'				**Bad Tutor** ('18) 'TV14'	
MAGN	Fixer Upper		Fixer Upper		Fixer Upper		Building Off the Grid		Building Off the Grid		Old House	Old House	Maine Cabin Masters		Maine Cabin Masters	
MOTOR	Garage Squad		Garage Squad		Texas Metal		Texas Metal		FantomWorks		Garage	Garage	Restoration	Restoration	Hot Rod	Hot Rod
MPLEX	◂**Arctic** ★★★ ('18)		(:04) **Charlie St. Cloud** ★★ ('10)			(:45) **A Guy Thing** ★ ('03, Romance-Comedy)				(:28) **The Joe Louis Story** ★★★			(5:57) **Leave It to Beaver** ★ ('97)		(:27) **First**	
MSNBC	The Last Word		The 11th Hour		All In With Chris Hayes		Rachel Maddow Show		Way Too Early (L)		Morning Joe **(N)** (L)					
NATGEO	(:15) Traffi	Mariana van		To Catch a Smuggler		To Catch a Smuggler		To Catch a Smuggler		Smuggler	Paid Programs					
NGWLD	Primal Survivor		Primal Survivor		Paid Programs								The Incredible Dr. Pol		The Incredible Dr. Pol	
OWN	Speak Sis		Speak Sis		Speak Sis		20/20 on OWN		20/20 on OWN		Dr. Phil		Dr. Phil		Dr. Phil	
OXYG	The Real Murders of Orange County				Dateline		Dateline		Dateline *She Never Left*		911 Crisis	911 Crisis	911 Crisis	911 Crisis	Killer Couples	
PARMT	◂**Once Upon a Time in Mexico** ★★½ ('03)				TBA	TBA	Paid Programs								Bar Rescue	
POP	NCIS: New Orleans		NCIS: New Orleans		NCIS: New Orleans		NCIS: New Orleans		NCIS: New Orleans		Ghost Whisperer		Ghost Whisperer		Ghost Whisperer	
QVC	Organized Options		HomeWorx (L)		Home and Storage		Home and Storage		Home and Storage		Home and Storage (L)		HomeWorx (L)		Home and Storage (L)	
SCI	Engineering Catastrophes				Catastrophes		Secrets		Secrets		Universe Works		Universe Works		Unearthed	
SMITH	Volcanoes: Dual		Air Disasters		Air Disasters		Air Disasters		Air Disasters		Aerial America *Oregon*		Aerial America		Aerial America	
SONY	◂**ManLaram**	(:45) **Legend of the Golden Gun** ★★½ ('79)				**One False Move** ★★½ ('91, Crime Drama)				72 Hours	(:10) **Decision at Sundown** ★★½			(:35) **Earth vs. the Flying Saucers**		
SUND	Perry Mason		Perry Mason		Perry Mason		Perry Mason		Perry Mason		Andy G.	Andy G.	Andy G.	Andy G.	Andy G.	Andy G.
SYFY	◂**Witch**	**Inferno** ★★ ('16, Suspense) *Tom Hanks, Felicity Jones*					Paid Programs				Twi. Zone	Twi. Zone	Twi. Zone	**Karma** ('18, Horror) 'TV14'		
TBN	Harvest	Worship	Bethel	Elevation	Triumph Over Trials		TD Jakes	7 Men	Church	S. Furtick	Joyce M.	Wommack	David	Prince	R. Jeffress	Joyce M.
TBS	George	George	George	George	Imp. Jokers	Imp. Jokers	Misery	Misery	Matters	Matters	Matters	George	George	George	George	George
TCM	◂**The Great Dictator** ★★★½ ('40, Comedy)				**Hobson's Choice** ★★★½ ('54, Comedy)				**Guns of the Pecos**		**Riverboat Rhythm** ★½ ('46)				**Show Boat** ★★★ ('51, Musical)	
TLC	◂My 600-Lb. Life		Too Large		Save My Skin		Say Yes to the		Say Yes to the		Pregnant	Pregnant	Pregnant	Pregnant	Pregnant	Pregnant
TNT	NCIS: New Orleans		NCIS: New Orleans		NCIS: New Orleans		NCIS: New Orleans		NCIS: New Orleans		Charmed		Charmed		Charmed	
TRU	Imp. Jokers	Imp. Jokers	Imp. Jokers	Imp. Jokers	Tacoma FD	Tacoma FD	Paid Programs							Ad. Ruins	Ad. Ruins	Ad. Ruins
TRAVEL	Ghost Adventures *Little Ghost Girl*				Ghost Adventures		Paid Programs								From Beyond *Jacob* **(N)**	
TVLAND	King	King	Raymond	Raymond	Goldbergs	Goldbergs	Christine	Christine	Christine	Christine	Paid Programs					
UNIV	Un gancho al corazón **(N)**		Papá a toda madre		Vecinos	P. Luche	El gordo y la flaca		Nosotr.	Noticiero	Como dice el dicho		¡Despierta América! **(N)**			
UP	Whose Line	Whose Line	Whose Line	Whose Line	Paid Programs						Heartland *Do or Die*		Heartland *Dark Horse*		Heartland	
USA	New York Homicide		Law & Order: SVU		Law & Order: SVU		Law & Order: SVU		Law & Order: SVU		NCIS: Los Angeles		NCIS *Deja Vu*		Law & Order: SVU	
WE	Law Order: CI		Law Order: CI		Monk		Marriage- Reality Stars		Paid Programs							

BROADCAST	12 AM	12:30	1 AM	1:30	2 AM	2:30	3 AM	3:30	4 AM	4:30	5 AM	5:30	6 AM	6:30	7 AM	7:30
ABC	Local Programs		ABC World News Now **(N)**				Morning	Morning	Morning	Morning	Morning	Morning	Local Programs		Good Morning America **(N)**	
CBS	◂Corden	Local Pro	CBS Overnight News **(N)**						CBS News	CBS News	CBS News	CBS News	Local Programs		CBS Mornings **(N)**	
FOX	Local Programs										Local Programs		Local Programs			
NBC	◂Meyers	(:37) News	(:12) Today-Hoda		Early Tdy	Local Programs		Local Programs					Local Programs		Today **(N)**	
CW	Local Programs										Local Programs		Local Programs			
PBS*	NOVA		Big Pacific *Mysterious*		Around the World		Finding Your Roots		Finding Your Roots		Xavier	Arthur	Molly	Wild Kratts	Elementary	Almas
ANTENNA	Maude	Maude	Soap	Soap	Benson	Benson	Mork	Mork	Bewitched	Bewitched	Jeannie	Jeannie	Jack Benny	Jack Benny	Burns/Allen	Burns/Allen
COZI	Will/Grace	Will/Grace	Will/Grace	Will/Grace	3rd Rock	3rd Rock	3rd Rock	3rd Rock	Paid Programs		Murder, She Wrote		Murder, She Wrote		Emergency!	
H&I	Star Trek		House *Emancipation*		House *Last Resort*		The District *Tug of War*		The District *Cop Hunt*		Maverick		Wanted ...	Wanted ...	Have Gun	Have Gun
ION	Blue Bloods		Blue Bloods *Pain Killers*		Paid Programs			Les Feldick	NCIS: New Orleans		NCIS: New Orleans		NCIS: New Orleans		NCIS: New Orleans	
METV	(:05) Hitchcock Hour		(:05) Mannix		(:05) Cannon *Revenge*		(:05) Barnaby Jones		Patrol	Dragnet	Dragnet	Three Sons	Toon In With Me **(N)**		Beaver	Beaver

◂ = Program already in progress; **(N)** = New program/episode; ⚽ = Live sports event.
*PBS programming varies regionally. Check your local stations for programming availability.

	CENTRAL	8 AM	8:30	9 AM	9:30	10 AM	10:30	11 AM	11:30	12 PM	12:30	1 PM	1:30	2 PM	2:30	3 PM	3:30
	MOUNTAIN	7 AM	7:30	8 AM	8:30	9 AM	9:30	10 AM	10:30	11 AM	11:30	12 PM	12:30	1 PM	1:30	2 PM	2:30
HBO	HBO	‹Stealing	Something New ★★ ('06)			(:10) The Bourne Legacy ★★★ ('12, Action) 'PG-13'					(:25) Hard	(:15) Land ★★› ('21) 'PG-13'			(:45) 13 Going on 30 ★★★ ('04)		
	HBO2	‹Enough	(:40) The Birdcage ★★★ ('96, Comedy) 'R'			(:40) Bend It Like Beckham ★★★ ('02)					(:35) The Hobbit: An Unexpected Journey ★★› ('12) 'PG-13'						Sports
	HBOC	‹Accidental	(:42) High Anxiety ★★› ('77, Comedy) 'PG'			(:17) Dirty Work ★›		(:39) The Answer Man ★★ ('09) 'R'					(:17) Envy ★› ('04) 'PG-13'			(:05) Broadcast News	
	HBOF	‹Firehouse Dog ★★ ('07) 'PG'		(:37) Percy Jackson: Sea of Monsters ★★				(:24) Dolittle ★› ('20) 'PG'				(:06) Super Capers ★› ('09) 'PG'			(:40) Seeker: The Dark Is Rising		
	HBOS	‹Blades	Pride & Prejudice ★★★ ('05, Drama) 'PG'			(:40) Speed ★★★› ('94, Action) 'R'					(:40) Gone Baby Gone ★★★ ('07) 'R'				(:35) Transformers ★★★ ('07)		
	HBOZ	‹Doom ('05)	(:40) Real Steel ★★› ('11, Action) *Hugh Jackman* 'PG-13'				(10:47) Behind Enemy Lines ★★				(:17) Tenet ★★★ ('20, Action) *Robert Pattinson* 'PG-13'				(2:47) Rambo ★★ 'R'		
CINEMAX	MAX	‹The Quiet Ones ★★ ('14)		(:18) Gangster Squad ★★ ('13)			(:13) Child 44 ★★ ('15, Mystery) *Tom Hardy* 'R'						(:32) Runner Runner ★› ('13) 'R'		(:05) Antwone Fisher		
	MMAX	‹Drillbit Taylor ★★ ('08) 'PG-13'		(:32) Golden Arm ('20) 'NR'			(:03) Adventureland ★★★ ('09) 'R'					(12:50) Skyline ★› ('10) 'PG-13'			(:24) X-Files: I Want to Believe		
	AMAX	‹College ★ ('08) 'NR'		(8:59) Swingers ★★★ ('96) 'R'		(:35) Hart's War ★★› ('02, War) 'R'				(:40) Mimic 3: Sentinel ★★› 'R'				(1:57) Gangs of New York ★★★› ('02) 'R'			
	5MAX	‹Trouble-Spies		(8:58) The Perfect Man ★★ ('05)		(:39) The Chosen ★★★ ('81, Drama) 'PG'				(:27) Dim Sum Funeral ★★ ('08)				(:04) Bandits ★★› ('01, Comedy) 'PG-13'			
	MVMAX	‹Long, Hot	(:29) Down Periscope ★★ ('96)			(:02) Get a Job ★› ('16) 'R'			(:25) Blood Ties ★★ ('13, Crime Drama) 'R'				(:34) Stop-Loss ★★› ('08, Drama) 'R'				(:26) Sava
	OMAX	(:04) Masters of the Universe ★★ ('87) 'PG'				(9:50) Beverly Hills Cop ★★★ 'R'			(:35) The Counselor ★★ ('13, Suspense) 'R'				(:33) Rosewater ★★★ ('14, Docudrama) 'R'			(:17) Repe	
	THMAX	(:14) Cinderella Man ★★★› ('05, Biography) 'PG-13'				(:39) The Clearing ★★› ('04) 'R'			(:14) The Prophecy: Uprising ('05)				(:43) The Prophecy: Forsaken ('05)			(2:59) The Two Jakes	
SHOWTIME/TMC	SHO	(:15) Everybody's Fine ★★› ('09) 'PG-13'				Come Play ★★› ('20) 'PG-13'		(:45) Scary Movie ★★★ ('00) 'R'				(:15) Walking Tall ★★ ('04)			(:45) Total Recall ★★★ ('90) 'R'		
	SHO2	‹Big Night ★★★ 'R'		Titanic ★★★★ ('97, Historical Drama) *Leonardo DiCaprio* 'PG-13'				(:15) Fruitvale Station ★★★›					(:45) Kobe Bryant's Muse			(:15) Moonlight ('16) 'R'	
	SHOBET	Useless Humans ('20) 'NR'			Waves ('19, Drama) *Kelvin Harrison Jr.* 'R'			(:45) Small City ('21, Suspense) 'NR'		Mid90s ★★★ ('18) 'R'					Are We There Yet? ★★ ('05)		
	SHOF	Minari ★★★› ('20, Drama) 'PG-13'				A Raisin in the Sun ★★› ('08, Drama) 'NR'			(:15) Big Stone Gap ('14) *Ashley Judd* 'PG-13'				A Royal Night Out ★★★ ('15)			(:40) Antiq	
	SHON	‹Swiss Army Man ('16)		(:15) Cut Bank ('14, Suspense) *Teresa Palmer* 'R'				Savage ('19, Crime Drama) 'NR'		(:45) Lee Daniels' The Butler ★★★ ('13) 'PG-13'						Gridiron Gang ('06)	
	SHOS	(:10) Dirty Tricks ('21, Documentary) 'NR'				Smoke Signals ★★★ ('98)			The Rover ★★★ ('14) 'R'			(:15) Whitney: Can I Be Me ('17) 'NR'				Ricky Powell	
	SHOWN	‹The Sea of Trees ★› ('15)		Sophie Jones ('20, Drama) 'NR'				In the Bedroom ★★★› ('01, Drama) 'R'				(:15) Love Spreads ('20, Comedy) 'NR'				The Lovers ★★★ 'R'	
	SHOX	Aquarium of the Dead ('21) 'NR'		Grizzly II: Revenge		(:45) 100: Julian Edelman				Paradise Cove ('21, Suspense) 'NR'		(:45) Teddy Pendergrass: If You Don't Know Me				(:45) Video-	
	TMC	The Rental ★★› ('20) 'R'		Equals ★★ ('15) 'PG-13'				(:15) Dreamland ('19, Drama) *Margot Robbie* 'R'		First Cow ★★★› ('19, Western) 'PG-13'					(:05) The Yards ★★›		
STARZ	STARZ	‹12 Mighty Orphans ★★› ('21)		(:17) Bloodshot ★★ ('20) 'PG-13'			(:10) The Birthday Cake ('21, Suspense) 'R'				(12:47) Premonition ★★ ('07)				(:27) Don Jon ★★★ ('13) 'R'		
	STRZCI	‹Inglourious Basterds ★★★› ('09, War) 'R'				(9:48) Bloody Sunday ★★★ ('02)			(:41) The Traitor ('19, Crime Drama) *Pierfrancesco Favino* 'R'						(:13) The Prize Winner of Defiance, Ohio ('05)		
	STRZCO	‹The Climb ★★★›		(:12) The Longshot ★› ('86)		(:44) M.		(:11) M.		(:43) Mystery Men ★★› ('99, Fantasy) 'PG-13'					(1:48) Blind Date ★› ('87) 'PG-13'	(:27) Climb	
	STRZED	‹The Siege	(:38) Greed ★★ ('19, Comedy) *Isla Fisher* 'R'			(:25) Going the Distance ★★›				(:11) Country Strong ★★› ('10) 'PG-13'					(:12) Valkyrie ★★› ('08) *Tom Cruise* 'PG-13'		
	STRZIB	‹Next Day	(:21) Tortured ('08, Suspense) 'R'			(:11) Kings ★› ('17, Drama) 'R'				(:40) Hardwired ★› ('09, Science Fiction) 'R'			(:16) Next Day Air ('09)		(:43) Demolition Man ★★› ('93)		
	STRZKF	‹The Last Unicorn ('82)		(8:51) Swan Princess		(:04) Ed ★ ('96, Children's)				(:40) Elephant Kingdom ('16, Adventure)				(:22) Big Bad Fox and Other Tales		(2:46) Brightheart: Let	
STARZ ENCORE	ENCORE	‹Hulk ★★› ('03, Fantasy) 'PG-13'				(:41) 3 Days to Kill ★★ ('14, Action) 'PG-13'				(:42) Phoenix ★★› ('98, Crime Drama) 'R'			(:33) The Equalizer 2 ★★ ('18, Action) 'R'			(:38) Hulk	
	EACTN	‹Tremors		(8:54) Bad Girls ★★ ('94) 'R'			(:37) Season of the Witch ★›				(:15) John Carpenter's Vampires ★★› ('98)				(:05) Tremors 4: The Legend Begins ★› ('04)		
	ECLASS	‹Cinderella ★★★				(:13) The Prince and Me ★★ ('04) 'PG'			(:06) Bugsy ★★★› ('91, Biography) *Warren Beatty* 'R'					(:24) 88 Minutes ★ ('07) 'R'			(:14) Legends-Fall
	EBLACK	‹Mr. Church ★★ ('16) 'PG-13'				(:23) Chain Reaction ★★ ('96)			(:13) The Fan ★› ('96, Suspense) 'R'					(:13) Celeste and Jesse Forever ★★› ('12)		(2:48) Down to Earth	
	EFAMLY	‹Warren Miller's Timeless ('19)				(:39) Prancer ★★› ('89, Children's) 'G'				(:24) Buttons: A Christmas Tale				(12:54) 12 Dogs-Rescue			(:38) Warren Miller's Timeless ('19)
	ESUSP	‹Twilight Zone		(8:54) Turbulence ★› ('97)			(:37) State of Play ★★★ ('09, Crime Drama) *Ben Affleck*							(12:46) John Grisham's The Rainmaker ('97)		(:04) Hammer ('19)	
	EWESTN	‹Stranger Wore		(8:52) 10 Wantd Men		(:13) The Tall T ★★★ ('57) 'NR'				(:32) Santa Fe ★★› ('51) 'NR'			The Deputy	(:28) Wante	(1:55) Wagon Train	(2:48) Lara	(:40) D'th
	EPIX	‹Tracker	(:40) The Last of the Mohicans ★★★ ('92)				(:40) The Rhythm Section ★★ ('20, Action)				Dickie Roberts: Former Child Star				(:10) Win a Date With Tad Hamilton! ★★›		
	EPIX2	‹Search-Great		(8:50) The Hunger Games ★★★ ('12, Science Fiction)					(:20) The Hunger Games: Catching Fire ★★★ ('13)					(1:50) The Warriors ★★★ ('79)		(:25) Hans	
	EPIXH	‹Vampire in Brooklyn	Charlie's Angels ★★★ ('00)				(:40) The Mexican ★★› ('01, Comedy-Drama)				(:45) Forces of Nature ★★› ('99) *Ben Affleck*				(:35) Black Rain ★★★ ('89)		

	CENTRAL	8 AM	8:30	9 AM	9:30	10 AM	10:30	11 AM	11:30	12 PM	12:30	1 PM	1:30	2 PM	2:30	3 PM	3:30
	MOUNTAIN	7 AM	7:30	8 AM	8:30	9 AM	9:30	10 AM	10:30	11 AM	11:30	12 PM	12:30	1 PM	1:30	2 PM	2:30
	A&E	The First 48		The First 48		The First 48		The First 48		The First 48		The First 48 *Truly Lost*		The First 48 *The Code*		The First 48 *Easy Mark*	
	AHC	Evolution of Evil		Evolution of Evil		Apocalypse: WWI *Fury*		Apocalypse: WWI *Fear*		Apocalypse: WWI *Hell*		Apocalypse: WWI *Rage*		Apocalypse: WWI		Against the Odds	
	AMC	Lawless ★★› ('12, Crime Drama) *Shia LaBeouf*				The Firm ★★★ ('93, Drama) *Tom Cruise, Jeanne Tripplehorn*							Apollo 13 ★★★› ('95, Historical Drama) *Tom Hanks*				
	APL	Secret Life-Zoo		The Zoo		Treehouse Masters		Tanked		Pit Bulls and Parolees		Pit Bulls and Parolees		Lone Star Law		North Woods Law	
	AXSTV	Rock	Rock	Rock	Rock	A Tribute to Les Paul			Anderson Paak		De La Soul - Garorock			IMPACT Wrestling			
	BBCA	Star Trek: Deep Space		Star Trek: Deep Space		Star Trek: Next		Star Trek: Next		Star Trek: Next		Star Trek: Next		Star Trek: Next		Star Trek: Next	
	BET	black-ish	black-ish	The Parkers	The Parkers	The Parkers	The Parkers	Martin	Martin	Martin	Martin	Martin	Martin	Proud Mary ★› ('18, Action) *Taraji P. Henson*			
	C&I	American Justice		Nightwatch		Nightwatch		Bordertown	Bordertown	Bordertown	Bordertown	Bordertown	Bordertown	Crime 360		Crime 360 *Bad Blood*	
	CMT	Roseanne	Roseanne	Roseanne	Roseanne	Roseanne	Roseanne	Mike	Mike	Mike	Mike	King	King	King	King	King	King
	CNBC	Squawk on the Street **(N)** (L)				TechCheck **(N)** (L)		Fast Money Halftime (L)		The Exchange **(N)** (L)		Power Lunch **(N)** (L)		Closing Bell **(N)** (L)			
	CNN	CNN Newsroom (L)		CNN Newsroom (L)		At This Hour-Kate (L)		Ins. Politics (L)		CNN Newsroom (L)		CNN Newsroom (L)		CNN Newsroom (L)		Jake Tapper (L)	
	COM	South Park	South Park	South Park	South Park	South Park	South Park	South Park	South Park	South Park *The Coon Trilogy*			South Park	Seinfeld	Seinfeld	Seinfeld	Seinfeld
	COOK	Man's Greatest Food		Man Fire	Man Fire	Man Fire	Man Fire	Man Fire	Man Fire	Carnival	Carnival	Carn Eats	Carn Eats	Carn Eats	Carn Eats	Best Thing	Best Thing
	DISC	Moonshiners		Moonshiners		Moonshiners		Moonshiners		Moonshiners		Moonshiners		Moonshiners		Gold Rush	
	DISN	Spidey	Bluey	Bluey	Puppy Pals	Bluey	Bluey	Ladybug	Ladybug	Ladybug	Big City	Ghost	Big City	Bunk'd	Bunk'd	Big City	Big City
	DLC	Births Beyond Belief		My Teen Is Pregnant		My Teen Is Pregnant		My Teen Is Pregnant		Hoarding: Buried Alive		Hoarding: Buried Alive		Hoarding: Buried Alive		Hoarding: Buried Alive	
	ESPN	‹Get Up (L)		First Take (L)				SportsCenter (L)		SportsCenter (L)		This Just In (L)		NBA Today (L)		NFL Live (L)	
	ESPN2	SportsCenter		Get Up				First Take				SportsCenter		The Point (L)		College Football Live (L)	
	EWTN	Holy	EWTN Live		Catholic	The Church	Solemnity of the Epi		(:45) Crux	Women of	At Home	The Journey Home		Chaplet	Rosary	Catholic	Cat Chat
	FLIX	(:15) Love and Honor ★› ('12, Drama)				Ruby in Paradise ★★★ ('93, Drama)				Mother of George ★★★ ('13, Drama)				(1:50) Game 6 ★★		(:15) Homicide ★★★	

Not all networks are available in all areas.

CENTRAL	8 AM	8:30	9 AM	9:30	10 AM	10:30	11 AM	11:30	12 PM	12:30	1 PM	1:30	2 PM	2:30	3 PM	3:30
MOUNTAIN	7 AM	7:30	8 AM	8:30	9 AM	9:30	10 AM	10:30	11 AM	11:30	12 PM	12:30	1 PM	1:30	2 PM	2:30
FNC	America's Newsroom With Hemmer & Perino (L)				The Faulkner Focus **(N)** (L)		Outnumbered **(N)** (L)		America Reports With John Roberts (L)				The Story With Martha (L)		Your World W/ Cavuto (L)	
FOOD	Valerie's	Valerie's	Kids Baking		Chopped		Chopped *Pie Jinks*		Chopped		Chopped *Tailgate Fate*		Beat Bobby	Beat Bobby	Beat Bobby	Beat Bobby
FREFM	The 700 Club		700 Club	The Middle	The Middle	The Middle	The Middle	The Middle	**The Other Woman** ★★ ('14, Romance-Comedy)				**Hitch** ★★★ ('05) *Will Smith*			
FS1	First Things	Skip and Shannon: Undisputed (L)					The Herd with Colin Cowherd (L)						Speak for Yourself (L)			
FX	**American Made** ★★★ ('17, Comedy-Drama) *Tom Cruise*				**Assassin's Creed** ★★ ('16, Action) *Michael Fassbender*						**X-Men: Apocalypse** ★★½ ('16, Action) *James McAvoy*					
FXM	**Tony Rome** ★★★		(8:55) **Max Dugan Returns** ★★★		(:35) **Bad Medicine** ★★ ('85)				(:15) **The Sandlot** ★★½ ('93, Children's)				**Ice Age: Collision Course** ★★ ('16)			
FXX	**Don't**	**A Quiet Place** ★★★½ ('18, Horror)				King of Hill	King of Hill	King of Hill	King of Hill	King of Hill	King of Hill	King of Hill	Futurama	Futurama	Futurama	Futurama
GMSHW	Ma. Minds	Ma. Minds	Puzzler	Puzzler	America	America	Deal or No Deal		Match	Match	FamFeud	Catch 21	The Chase		America	Tug
GOLF	GOLF Films				PGA TOUR	GOLF Films		GOLF Films		GOLF Films		PGA TOUR	Golf Today (L)			
HALL	Gold Girls	Gold Girls	Gold Girls	Gold Girls	Gold Girls	Gold Girls	**A New Year's Resolution** ('21) 'TVG'				**Taking the Reins** ('21, Romance) 'TVG'				**One Perfect Wedding**	
HALLMV	Magnum, P.I.		Magnum, P.I.		Murder, She Wrote		Murder, She Wrote		Murder, She Wrote		Diagnosis Murder		Diagnosis Murder		Diagnosis Murder	
HGTV	Help-Wrecked		Help-Wrecked		Help-Wrecked		Help-Wrecked		Help-Wrecked		Flipping	Flipping	Flipping 101		Flipping 101	
HIST	Pawn Stars	Pawn Stars	Pawn Stars	Pawn Stars	Pawn Stars	Pawn Stars	Pawn Stars	Pawn Stars	Pawn Stars		Pawn Stars		Pawn Stars		Pawn Stars	
HSN	Obsessed With		Obsessed With		MarlaWynne Fashions **(N)**		MarlaWynne		Daily Deals & Top Finds **(N)**		Comfort Code		Connie Craig C		Connie Craig C	
ID	Grave Mysteries		Grave Mysteries		Grave Mysteries		Wonderland Murders		Wonderland Murders		Wonderland Murders		48 Hours		48 Hours	
IFC	Scrubs	Scrubs	Scrubs	Scrubs	Scrubs	Scrubs	3's Comp.	3's Comp.	3's Comp.	3's Comp.	3's Comp.	3's Comp.	3's Comp.	3's Comp.	3's Comp.	3's Comp.
INSP	The Big Valley		Gunsmoke		Gunsmoke *The Prisoner*		The Virginian			The Virginian *Storm Over Shiloh*			The Waltons *The Flight*		The Waltons	
LIFE	Grey's Anatomy		Grey's Anatomy		The Closer		The Closer *LA Woman*		The Closer		Rizzoli & Isles		Rizzoli & Isles		Rizzoli & Isles	
LMN	**Bad Tutor** ('18) 'TV14'		**The Cheerleader Murders** ('16) 'TV14'				**Dying to Be a Cheerleader** ('20, Suspense)				**Pretty Cheaters, Deadly Lies** ('20) 'TV14'				**Killer Competition**	
MAGN	Maine Cabin Masters		Maine Cabin Masters		Maine Cabin Masters		Maine Cabin Masters		Maine Cabin Masters		Maine Cabin Masters		Maine Cabin Masters		Maine Cabin Masters	
MOTOR	Overhaulin'		Overhaulin'		Car Fix	Garage	Overhaulin'		Overhaulin'		Overhaulin'		Overhaulin'		Restoration	Restoration
MPLEX	**The First Time** ★★½		(:04) **Arctic** ★★★ ('18, Adventure)		(:44) **The Man Who Knew Too Little** ★★½					(:19) **Loser** ★★ ('00) *Jason Biggs*			(1:56) **A Guy Thing** ★ ('03)		(:39) **Charl**	
MSNBC	Stephanie Ruhle**(N)**(L)		Reports (L)		Craig Melvin Reports **(N)** (L)		Andrea Mitchell**(N)**(L)		MTP Daily **(N)** (L)		Katy Tur Reports **(N)** (L)		Hallie Jackson **(N)** (L)		Deadline WhHse**(N)**(L)	
NATGEO	Food	Food	Food	Food	Food	Food	Food	Food	Food	Food	Food	Food	Life Below Zero		Life Below Zero	
NGWLD	The Incredible Dr. Pol		The Incredible Dr. Pol		The Incredible Dr. Pol		The Incredible Dr. Pol		The Incredible Dr. Pol		The Incredible Dr. Pol		Zoo: Tampa		Zoo: Tampa	
OWN	Dr. Phil		Dr. Phil		Dr. Phil		Dr. Phil		Court	Court	Court	Court	Court	Court	20/20 on OWN	
OXYG	Killer Couples		Killer Couples		Killer Couples		Killer Couples		Killer Couples		Buried in the Backyard		Buried in the Backyard		Buried in the Backyard	
PARMT	Bar Rescue		Bar Rescue		Bar Rescue		Bar Rescue		Bar Rescue		Mom	Mom	Mom	Mom	Two Men	Two Men
POP	ER		ER		ER		ER		ER		ER		House		House	
QVC	Susan Graver Style **(N)** (L)				Home and Storage (L)		Deals on the Daily **(N)** (L)		TIDY & Co. (L)		Home and Storage Event **(N)** (L)				Peace Love (L)	
SCI	Unearthed		Strange Evidence		What on Earth?		What on Earth?		Mysteries-Abandoned		Mysteries-Abandoned		Mysteries-Abandoned		Mysteries-Abandoned	
SMITH	Epic Animal Migrations		Castro's Secret Reef		The Hunt for Escobar's		Air Disasters *Blind Spot*		Air Disasters		Smithsonian Time		Smithsonian Time		America's Hidden	
SONY	(:10) **20 Million Miles to Earth** ★★★ ('57)				(9:50) **Lake Placid** ★★ ('99)			**Lake Placid 2** ('07, Horror) 'TV14'			(:15) **First Men in the Moon** ★★½ ('64)				(:15) **3 Worlds-Gullvr**	
SUND	Andy G.	Andy G.	Andy G.	Andy G.	Andy G.	Andy G.	Andy G.	Andy G.	Law & Order		Law & Order		Law & Order		Law & Order *Virus*	
SYFY	**Karma**	**The Da Vinci Code** ★★½ ('06, Mystery) *Tom Hanks, Audrey Tautou*					**Journey to the Center of the Earth** ★★½					**Kick-Ass** ★★★ ('10, Action) *Aaron Johnson*				
TBN	Creflo	Hagee Min	Joel Osteen	Jackson	S. Furtick	Jentezen	R. Jeffress	Robert	Joyce M.	Together	Robison	Wommack	The 700 Club		David	Hope
TBS	Broke Girl	Broke Girl	Broke Girl	Broke Girl	Friends	Friends	Friends	Friends	Friends	Friends	Friends	Friends	Friends	Friends	Friends	Friends
TCM	**ShowBoat**	**Shipmates Forever** ★★ ('35, Musical)				**Ship Ahoy** ★★½ ('42)			(:15) **The French Line** ★★ ('54) *Jane Russell*				**Down to Yacht**		(:15) **Top Speed** ('30)	
TLC	Hoarding: Buried Alive		Hoarding: Buried Alive		Hoarding: Buried Alive		90 Day Fiancé		90 Day Fiancé		90 Day Fiancé		90 Day Fiancé		Extreme	Extreme
TNT	Charmed		Supernatural		Supernatural		Supernatural *Absence*		Supernatural		Supernatural *Moriah*		Bones		Bones	
TRU	Imp. Jokers	Imp. Jokers	Carbonaro	Carbonaro	Carbonaro	Carbonaro	World's Dumbest ...		World's Dumbest ...		World's Dumbest ...		World's Dumbest ...		Imp. Jokers	Imp. Jokers
TRAVEL	Unexplained: C		Unexplained: C		Unexplained: C		Unexplained: C		Unexplained: C		Unexplained: C		Unexplained: C		Unexplained: C	
TVLAND	M*A*S*H	M*A*S*H	M*A*S*H	M*A*S*H	Bonanza		Gunsmoke		Gunsmoke		Gunsmoke		Gunsmoke		Andy G.	Andy G.
UNIV	¡Despierta América! **(N)**				Simplemente María		Noticiero (L)	Nosotr.	Hoy		Papá a toda madre		Amor eterno		El gordo y la flaca **(N)**	
UP	Little House on Prairie		Little House on Prairie		Little House on Prairie		Little House on Prairie		Little House on Prairie		Gilmore Girls		Gilmore Girls		Gilmore Girls	
USA	Law & Order: SVU		Law & Order: SVU		Law & Order: SVU		Law & Order: SVU		Law & Order: SVU		Law & Order: SVU		Law & Order: SVU		Law & Order: SVU	
WE	Paid Programs		Growing Up Hip Hop		Law Order: CI		Law Order: CI		Law Order: CI		Law Order: CI		Criminal Minds		Criminal Minds	

BROADCAST	8 AM	8:30	9 AM	9:30	10 AM	10:30	11 AM	11:30	12 PM	12:30	1 PM	1:30	2 PM	2:30	3 PM	3:30
ABC	Good Morning America **(N)**		Local Programs		The View **(N)**		Local Programs		GMA3-Need to Know		General Hospital **(N)**		Local Programs		Local Programs	
CBS	CBS Mornings **(N)**		Local Programs		The Price Is Right **(N)**		Local Pro	Young & Restless		Bold	The Talk **(N)**		Let's Make a Deal **(N)**		Local Programs	
FOX	Local Programs		Local Programs				Local Programs		Local Programs		Local Programs				Local Programs	
NBC	Today **(N)**		Today 3rd Hour **(N)**		Today-Hoda		Local Programs				Days of our Lives **(N)**		Local Programs			
CW	Local Programs												Local Programs		Local Programs	
PBS*	Curious	Tiger	Donkey	Elinor	Sesame St.	Pinkalicious	Dinosaur	Clifford	Sesame St.	Donkey	Tiger	Go Luna	Nature Cat	Wild Kratts	Almas	Xavier
ANTENNA	McHale	McHale	Knows Best	Knows Best	Bachelor	Bachelor	Hazel	Hazel	Dennis	Dennis	That Girl	That Girl	Bewitched	Bewitched	Jeannie	Jeannie
COZI	Emergency! *Involvement*		Quincy, M.E.		Quincy, M.E.		Little House on Prairie		Little House on Prairie		Little House on Prairie		Amen	Amen	Gimme	Gimme
H&I	Rawhide		The High Chaparral		Cheyenne		MacGyver		MacGyver		MacGyver *Slow Death*		MacGyver *The Escape*		MacGyver	
ION	NCIS: New Orleans		NCIS: New Orleans		Chicago P.D.		Chicago P.D. *Disco Bob*		Chicago P.D.		Chicago P.D.		Chicago P.D.		Chicago P.D.	
METV	Perry Mason		Matlock *The Fighter*		In the Heat of Night		The Waltons		Gunsmoke	Gunsmoke	Bonanza		Rifleman	Rifleman	Wagon Train	

◖ = Program already in progress; **(N)** = New program/episode; ⊛ = Live sports event.
*PBS programming varies regionally. Check your local stations for programming availability.

6 Thursday

	CENTRAL	4 PM	4:30	5 PM	5:30	6 PM	6:30	7 PM	7:30	8 PM	8:30	9 PM	9:30	10 PM	10:30	11 PM	11:30
	MOUNTAIN	3 PM	3:30	4 PM	4:30	5 PM	5:30	6 PM	6:30	7 PM	7:30	8 PM	8:30	9 PM	9:30	10 PM	10:30
HBO	HBO	‹13 Going	(:25) Wonder Woman 1984 ★★› ('20, Action) 'PG-13'					Space Jam: A New Legacy ★› ('21) 'PG'				REAL Sports		Chillin		King Kong ★★★› ('05) 'PG-13'	
	HBO2	‹Sports	Four Hours at the Capitol			(:05) A Walk Among the Tombstones ★★›				Landscapers		(8:50) The Italian Job ★★★ ('03)		(:45) Street Gang: Sesame Street			
	HBOC	‹Broadcast News ★★★› ('87)		(:18) Moonstruck ★★★› ('87)		The Pope of Greenwich Village ★★★ ('84)				How to		(:29) Movie 43 ★ ('13) 'R'				(:08) Humpday ('09) 'R'	
	HBOF	‹Seeker	(:19) Herbie: Fully Loaded ★★›			Wiener Dog Internationals ('15)		(:33) Little Monsters ★★ ('89)				(:15) Shall We Dance? ★★› ('04) 'PG-13'				Super 8 ★★★ ('11)	
	HBOS	‹Transformers ★★★		Insomnia ★★★› ('02, Suspense) 'R'				Music Box *Juice WRLD: Into the Abyss*				(8:50) Greenland ★★› ('20, Action) 'PG-13'				(:15) High-Rise ★★›	
	HBOZ	‹Rambo 'R'	(:19) Phone Booth ('02)		(:40) Voyagers ★★ ('21) *Tye Sheridan* 'PG-13'			(:29) Boogie ★★ ('21, Drama) 'R'				Harlem Nights ★★ ('89, Comedy) 'R'				(10:56) The Wolverine	
CINEMAX	MAX	‹Antwone Fisher ('02)	(:07) Against the Ropes ★★ ('04) 'PG-13'					Stand Up Guys ★★ ('12) 'R'			(:35) The Banger Sisters ★★› 'R'		(:15) At First Sight ★★ ('99, Romance) 'PG-13'				
	MMAX	(:09) The Brothers Grimm ★★ ('05) 'PG-13'				(:08) Highlander ★★› ('86, Fantasy) 'R'				Deadfall ★★ ('12, Suspense) 'R'		(:35) Haywire ★★★ ('11) 'R'				(:08) Two Girls-Guy	
	AMAX	‹Gangs NY	(:44) Brothers by Blood ('20) 'R'			(:14) The Purge ★★ ('13) 'R'			(:40) Return to House			The Faculty ★★› ('98) 'R'			(:45) Varsity Blues ★★ ('99) 'R'		
	5MAX	(:07) The High Note ★★› ('20) 'PG-13'				The Personal History of David Copperfield				Cop Land ★★★ ('97) 'R'			(:45) The Mighty Quinn ★★ ('89, Mystery) 'R'			(:24) Bever	
	MVMAX	‹The Savages ★★★› ('07) 'R'		(:21) Stoker ★★› ('13, Horror) 'R'				The Witches of Eastwick ★★★ ('87) 'R'				(8:57) The X-Files ★★› ('98) 'PG-13'				(10:59) Deception ★›	
	OMAX	‹Repentance ★★ 'R'	(4:51) My Cousin Vinny ★★★› ('92) 'R'					(6:51) Rocky II ★★★ ('79, Drama) 'PG'				(8:51) Machine Gun Preacher ★★ ('11) 'R'				Presumed Innocent 'R'	
	THMAX	‹Two Jakes	(:39) Wendy ★★›		(:17) The Immigrant ★★★ ('13)			(:15) Uncommon Valor ★★› ('83, Action) 'R'				Dragged Across Concrete ★★› ('18, Crime Drama) 'R'				(:39) Phan	
SHOWTIME/TMC	SHO	‹Total Recll	(:45) Reindeer Games ★★ ('00) 'R'				Mine 9 ('19, Drama) 'NR'			Dexter: New Blood		Holler ('20, Drama) 'R'			Best of All the Smoke	TBA	
	SHO2	‹Moonlight ★★★›		(:15) My Salinger Year ('20, Drama) 'R'				Titanic ★★★★ ('97, Historical Drama) *Leonardo DiCaprio* 'PG-13'					(:15) Last Call ('21, Comedy) *Jeremy Piven* 'R'				
	SHOBET	(:15) Last Holiday ★★› ('06) 'PG-13'				(:15) The Wash ★ ('01, Comedy) *Dr. Dre* 'R'				Boxing		Soul Plane ★★ ('04, Comedy) 'R'		Rolling Like Thunder			
	SHOF	‹Antiquities ('18) 'NR'	(:15) Quartet ★★★ ('12) 'PG-13'					Senior Moment ('21) 'NR'			(:35) Queen Bees ('21, Comedy) 'PG-13'			(:20) Clue ★★ ('85, Mystery) 'PG'			
	SHON	‹Gridiron Gang ('06)	(:05) The Hummingbird Project ★★› ('18)					Aeon Flux ★★ ('05) 'PG-13'			(:35) High Life ('18, Science Fiction) 'R'			Wrong Turn ('21, Horror) 'R'			
	SHOS	‹Ricky Powell	Bitchin': The Sound and Fury of Rick James					21 Bridges ★★› ('19, Action) 'R'		(:40) Free Fire ★★› ('16) 'R'			(:10) Queenpins ★★ ('21, Comedy) 'R'				
	SHOWN	‹The Lovers	(:40) Ellie and Abbie (Dead Aunt)		(:05) Misery ★★★ ('90, Horror) 'R'					Yellowjackets		Before I Fall ★★› ('17) 'PG-13'		(:40) Mo'Nique & Friends: Live			
	SHOX	‹You're Watching Video Music Box		Crisis ('21, Suspense) *Gary Oldman* 'R'				The Survivalist ('21, Action) 'R'				Boxing				Django Unchained 'R'	
	TMC	‹The Yards ★★› 'R'		The Captive ★★ ('14, Suspense) 'R'				Patriot Games ★★★ ('92, Suspense) 'R'				7 Days in Entebbe ★★ ('18) 'PG-13'				A Call to Spy ★★›	
STARZ	STARZ	Long Weekend ★★› ('21) 'R'			(:36) Robin Hood ★★› ('10, Adventure) 'PG-13'					Van Helsing ★★› ('04, Fantasy) 'PG-13'			(:15) The Birthday Cake ('21, Suspense) 'R'				
	STRZCI	‹Laurel Canyon ★★ ('02) 'R'			(:39) Blow Dry ★★ ('01) 'R'			(:11) Whiplash ★★★› ('14, Drama) 'R'				Prize Winner of Ohio			(:41) The Ides of March ★★★		
	STRZCO	‹The Climb ★★★›		(:08) Domino: Battle of the Bones ('21) 'R'				Tower Heist ★★› ('11, Comedy) 'PG-13'				(8:47) Mystery Men ★★› ('99) 'PG-13'				(10:51) The New Guy	
	STRZED	‹Valkyrie	(:16) The Siege ★★› ('98) 'R'			(:15) Going the Distance ★★› ('10) 'R'				Freelancers ★› ('12, Action) 'R'		(:39) Greed ★★ ('19, Comedy) *Isla Fisher* 'R'				(:28) Fever	
	STRZIB	‹Demolition	(:41) Kings ★› ('17, Drama) 'R'			(:10) Tortured ('08, Suspense) *Cole Hauser* 'R'				Power		(8:59) Power		Next Day Air ★› ('09) 'R'		(:29) Conn	
	STRZKF	(:12) Brightheart: Firefly Action			(:40) Swan Princess: Tomorrow			Elephant Kingdom ('16) 'PG'			(:42) Brightheart: Let Your Light			(:08) Ed ★ ('96, Children's) 'PG'		(:44) This	
STARZ ENCORE	ENCORE	‹Hulk ★★› ('03, Fantasy) *Eric Bana* 'PG-13'				Before the Devil Knows You're Dead ('07) 'R'		3 Days to Kill ★★ ('14, Action) 'PG-13'					The Equalizer 2 ★★ ('18, Action) 'R'				
	EACTN	‹The One ★ ('01, Action) 'PG-13'		(:18) Bad Girls ★★ ('94) 'R'				John Carpenter's Vampires ★★› ('98) 'R'				(8:50) Season of the Witch ★›		(:27) Smokin' Aces ★★› ('07) 'R'			
	ECLASS	‹Legends of the Fall ★★› ('94)		(:29) Nine Months ★★ ('95)				(:15) The First Wives Club ★★★ ('96) 'PG'				Rescue Me *Kansas*		(:11) Damages		(:08) All the King's	
	EBLACK	‹Down Erth	(:18) Half Past Dead ★ ('02)			Malcolm	(:24) Malco	(6:48) Celeste and Jesse Forever			(:23) The Fan ★› ('96, Suspense) 'R'			(:22) Down to Earth ★› ('01)			
	EFAMLY	‹Timeless	(:19) The Wishmas Tree ('19) 'NR'		(5:50) Christmas-Hill			12 Dogs of Christmas-Rescue			(:43) Prancer ★★› ('89, Children's) 'G'			(:28) Warren Miller's Timeless ('19)			
	ESUSP	‹Hammer	(:28) Sleepy Hollow ★★★ ('99, Horror)				(:16) Twilight Zone: The Movie			State of Play ★★★ ('09, Crime Drama)			(:09) Hammer ('19, Crime Drama)			(:35) Driven	
	EWESTN	(:08) Fargo	(:36) Riflem.	(:03) The Virginian *Sue Ann*			(:21) The Stranger Wore a Gun			(7:46) The Tall T ('57)		(:05) Ten Wanted Men ★★ ('55)		(:26) Santa Fe ★★› ('51) 'NR'			
	EPIX	‹Breaking News in Yuba County		Big Top Pee-wee ★★ ('88)				Coneheads ★★› ('93, Comedy)		A Night at the Roxbury ★›			(9:55) Like a Boss ★› ('20)			(:20) Head	
	EPIX2	‹Hansel & Gretel		(4:55) Star Trek Beyond ★★★ ('16)				Terminator: Dark Fate ★★› ('19)				(:10) Commando ★★› ('85)			(:45) G.I. Jane ★★★ ('97)		
	EPIXH	‹Black Rain	(:45) Jack Reacher ★★› ('12, Action) *Tom Cruise*					Skyfall ★★★› ('12, Action) *Daniel Craig, Judi Dench*					(:25) Nick of Time ★★ ('95)			(10:55) Devil in Blue	

	CENTRAL	4 PM	4:30	5 PM	5:30	6 PM	6:30	7 PM	7:30	8 PM	8:30	9 PM	9:30	10 PM	10:30	11 PM	11:30
	MOUNTAIN	3 PM	3:30	4 PM	4:30	5 PM	5:30	6 PM	6:30	7 PM	7:30	8 PM	8:30	9 PM	9:30	10 PM	10:30
	A&E	The First 48		The First 48		The First 48		The First 48		The First 48 **(N)**		(:02) The First 48 **(N)**		(:05) The First 48		(:03) The First 48	
	AHC	World War II in Color		World War II in Color		Nazi Secret Files		Nazi Death Squads		Nazi Death Squads		Nazi Death Squads		Nazi Death Squads		Nazi Death Squads	
	AMC	‹Apollo 13	Gran Torino ★★★ ('08, Drama) *Clint Eastwood*					Tombstone ★★★ ('93, Western) *Kurt Russell, Val Kilmer*						U.S. Marshals ★★ ('98, Action)			
	APL	North Woods Law		North Woods Law		Louisiana Law		Louisiana Law: Uncuffed **(N)**				North Woods Law		North Woods Law		Louisiana Law: Uncuffed	
	AXSTV	‹IMPACT Wrestling				IMPACT in 60		IMPACT Wrestling				TBA		IMPACT Wrestling			
	BBCA	Star Trek: Next		The Outsiders ★★› ('83, Drama) *Matt Dillon*				Stand by Me ★★★★ ('86, Comedy-Drama)				Stand by Me ★★★★ ('86, Comedy-Drama)				The Outsiders ★★›	
	BET	‹Proud Mary ★› ('18)		Love Don't Cost a Thing ★★ ('03, Romance-Comedy) *Nick Cannon*				This Christmas ★★› ('07, Comedy-Drama) *Delroy Lindo, Idris Elba*								Martin	Martin
	C&I	Crime 360 *Trial by Fire*		City Confidential		City Confidential		City Confidential		City Confidential		Kids Behind Bars		Kids Behind Bars		City Confidential	
	CMT	Last Man	Last Man	Last Man	Last Man	Last Man	Last Man	Last Man	Last Man	Mom	Mom	Mom	Mom	Reba	Reba	Reba	Reba
	CNBC	Fast Money **(N)** (L)		Mad Money **(N)**		Shepard Smith (L)		Shark Tank		Shark Tank		Shark Tank		Shark Tank		Shepard Smith	
	CNN	Jake Tapper (L)		Situation Room (L)		Erin Burnett **(N)** (L)		CNN Special Program				Don Lemon Tonight **(N)** (L)		Don Lemon Tonight **(N)** (L)		CNN Special Program	
	COM	The Office	The Office	The Office	The Office	The Office	The Office	The Office	The Office	The Office	The Office	The Office	The Office	Daily Show	South Park	South Park	South Park
	COOK	Best Thing	Best Thing	Delicious Destinations		Delicious Destinations		Good Eats	Good Eats	Good Eats	Good Eats	Back in Time for Dinner		Best Thing	Best Thing	Good Eats	Good Eats
	DISC	Gold Rush		Gold Rush		Homestead Rescue		BattleBots *Slash and Burn!* **(N)** (Season Premiere)				BattleBots		BattleBots		BattleBots	
	DISN	Bunk'd	Bunk'd	Jessie	Jessie	Holly H.	Holly H.	Big City	Big City	Jessie	Jessie	Big City	Big City	Ladybug	Ladybug	Ladybug	Ladybug
	DLC	ER Files *Fresh Faces*		ER Files		ER Files		Untold Stories of the ER		Untold Stories of the ER		Untold Stories of the ER		Untold Stories of the ER		Untold Stories of the ER	
	ESPN	Around	Interruption	SportsCenter (L)		NHL Hockey *Minnesota Wild at Boston Bruins* (L)				College Basketball *UCLA at Stanford* (L)				SportsCenter (L)			
	ESPN2	Jalen	Around	Daily Wager (L)		College Basketball *Maryland at Illinois* (L)		College Basketball						NFL Live		NFL Live	
	EWTN	Polish	Saints-ven.	News	Vaticano	Daily Mass		The World Over *News* **(N)**		News	Rosary	Pro-Life	Defend Life	Real	Women of	Daily Mass	
	FLIX	‹Homicide ★★★		Crash ★★★› ('04, Drama) *Sandra Bullock*				Out of the Furnace ★★★ ('13)				The Reluctant Fundamentalist ★★ ('12)				(:15) The Ring Two	

Not all networks are available in all areas.

CENTRAL	4 PM	4:30	5 PM	5:30	6 PM	6:30	7 PM	7:30	8 PM	8:30	9 PM	9:30	10 PM	10:30	11 PM	11:30
MOUNTAIN	3 PM	3:30	4 PM	4:30	5 PM	5:30	6 PM	6:30	7 PM	7:30	8 PM	8:30	9 PM	9:30	10 PM	10:30
FNC	The Five **(N)** (L)		Special Report (L)		FOX News Primetime **(N)** (L)		Tucker Carlson**(N)** (L)		Hannity **(N)** (L)		The Ingraham Angle **(N)** (L)		Gutfeld! **(N)**		Fox News at Night (L)	
FOOD	Beat Bobby	Beat Bobby	Beat Bobby	Beat Bobby	Beat Bobby	Beat Bobby	Restaurant: Impossible		Beat Bobby	Beat Bobby	Beat Bobby	Beat Bobby	Beat Bobby	Beat Bobby	Beat Bobby	Beat Bobby
FREFM	◂**Hitch** ★★★ ('05)		The Office	The Office	The Office	The Office	The Office	The Office	The Office	The Office	The Office	The Office	The 700 Club		Simpsons	Simpsons
FS1	Undisputed		Elite Youth	Hoops	College Basketball *Ohio State at Indiana* (L)		College Basketball *Iowa at Wisconsin* (L)						College Basketball *USC at California* (L)			
FX	**Captain America: The Winter Soldier** ★★★ ('14, Action) *Chris Evans*						**The Martian** ★★★› ('15, Science Fiction) *Matt Damon*						**Mission: Impossible: Fallout** ★★★› ('18)			
FXM	◂**The Peanuts Movie** ★★★ ('15)		(:40) **Hotel Transylvania 3: Summer Vacation**				(:35) **Hotel Transylvania 3: Summer Vacation**				**Ice Age: Collision Course** ★★ ('16)				(:25) **Pean**	
FXX	Simpsons	Simpsons	Simpsons	Simpsons	Simpsons	Simpsons	Family Guy	Family Guy	Family Guy	Family Guy	Family Guy	Family Guy	Family Guy	Family Guy	Cleveland	Cleveland
GMSHW	Chain Rea.	Common	Puzzler	America	America	America	America	America	America	America	FamFeud	FamFeud	FamFeud	FamFeud	FamFeud	FamFeud
GOLF	Golf Central Pregame		PGA Tour Golf *Sentry Tournament of Champions, First Round* (L)								Golf Central (L)		PGA Golf			
HALL	◂**One Perfect Wedding**		**Royally Ever After** ('18, Romance) 'TVG'				**Where Your Heart Belongs** ('22) 'TVG'				Gold Girls	Gold Girls	Gold Girls	Gold Girls	Gold Girls	Gold Girls
HALLMV	Monk		Monk		Monk		**Campfire Kiss** ('17, Romance-Comedy) 'TVG'				**Holly & Ivy** ('20, Drama) *Janel Parrish*				**Love Locks** ('17) 'TVG'	
HGTV	Flipping 101		Flipping 101		Flip	Flip	Flip	Flip	Flip	(:31) Flip	Ugliest	(:35) Hunter	(:05) Flip	(:32) Flip	Flip	(:31) Flip
HIST	Pawn Stars		Pawn Stars		Pawn Stars		Pawn Stars		(:02) Pawn Stars		(:05) Pawn Stars		(:05) Pawn Stars		(:03) Pawn Stars	
HSN	MarlaWynne		Daily Deals & Top Finds **(N)**		Doll 10 Beauty by Doris		MarlaWynne Fashions **(N)**		List-Colleen		List-Colleen		HSN Customer		Concierge Bed & Bath	
ID	Homicide Hunter		Homicide Hunter		Homicide Hunter		Your Worst Nightmare		The Fog of Murder **(N)**		A Time to Kill **(N)**		Cold Blooded Alaska		The Fog of Murder	
IFC	3's Comp.	3's Comp.	Two Men	Two Men	Two Men	Two Men	Two Men	Two Men	Two Men	Two Men	Two Men	Two Men	Two Men	Two Men	Two Men	Two Men
INSP	Cheyenne *Indian Gold*		Cheyenne *Dark Decision*		Gunsmoke *Kate Heller*		Mountain Men		Gunsmoke *The Mission*		Gunsmoke	Gunsmoke	Wagon Train		Gunsmoke *The Storm*	
LIFE	Rizzoli & Isles		Rizzoli & Isles		Rizzoli & Isles		Rizzoli & Isles		Rizzoli & Isles		(:03) Rizzoli & Isles		(:03) Rizzoli & Isles		Rizzoli & Isles	
LMN	◂**Killer Competition**		**Dying for a Good Grade** ('21, Suspense)				**Deadly Dance Competition** ('22, Suspense)				**Danger in the Spotlight** ('21, Suspense)				**Deadly Dance**	
MAGN	Maine Cabin Masters		Maine Cabin Masters		Maine Cabin Masters		Fixer Upper: Welcome		The Lost Kitchen **(N)**		Fixer Upper		Fixer Upper		The Lost Kitchen	
MOTOR	Hot Rod	Hot Rod	FantomWorks		Texas Metal		Full Custom Garage		Full Custom Garage		Lazy Car Dealer **(N)**		Roadkill		Full Custom Garage	
MPLEX	◂**Charlie St. Cloud** ★★ ('10)		(:20) **Arctic** ★★★ ('18, Adventure)				**The First Time** ★★› ('12)			(:37) **A Guy Thing** ★ ('03, Romance-Comedy)			(:20) **Leave It to Beaver** ★ ('97)			
MSNBC	◂Deadline:WhHse**(N)**(L)		The Beat With (L)		The ReidOut **(N)** (L)		Chris Hayes **(N)** (L)		Rachel Maddow Show (L)		The Last Word (L)		The 11th Hour **(N)** (L)		Rachel Maddow Show	
NATGEO	Life Below Zero		Life Below Zero		Life Below Zero		Life Below Zero		Life Below Zero **(N)**		(:15) Life Below Zero		(:15) Life Below Zero		(:15) Life Below Zero	
NGWLD	Zoo: Tampa		Zoo: Tampa		The Incredible Dr. Pol		The Incredible Dr. Pol		The Incredible Dr. Pol **(N)**		(:15) The Incredible		(:15) The Incredible		(:15) The Incredible	
OWN	20/20 on OWN		20/20 on OWN		20/20: Homicide		48 Hours: Hard Evid.		20/20 on OWN		20/20 on OWN		20/20 on OWN		20/20 on OWN	
OXYG	Buried in the Backyard		Buried in the Backyard		Buried in the Backyard		Buried in the Backyard **(N)**		Twisted Killers **(N)**		Dateline: Secrets Uncovered *The Trap*				Dateline: Secrets	
PARMT	Two Men	Two Men	Two Men	Two Men	Two Men	Two Men	Yellowstone		Yellowstone		**A League of Their Own** ★★★ ('92, Comedy-Drama) *Tom Hanks*					
POP	House		House		House		NCIS: New Orleans		NCIS: New Orleans		NCIS: New Orleans		NCIS: New Orleans		NCIS: New Orleans	
QVC	Home and Storage (L)		Gourmet Holiday				Down Home with David **(N)** (L)						Josie Maran Argan Oil (L)		Breezies Intimates (L)	
SCI	Mysteries-Abandoned		Mysteries-Abandoned		Mysteries-Abandoned		Mysteries-Abandoned		Mysteries-Abandoned		Mysteries-Abandoned		Mysteries-Abandoned		Mysteries-Abandoned	
SMITH	America's Hidden		Air Disasters		Air Disasters		Air Disasters		Air Disasters		Air Disasters		Aerial America		Ice Airport Alaska	
SONY	◂**3 Worlds-Gullvr**		(:10) **Borderline** ★★› ('02, Suspense)				**The Net** ★★› ('95, Suspense) *Sandra Bullock*			(:10) **The Net 2.0** ('06, Suspense) *Nikki Deloach*					**The Net** ★★› ('95)	
SUND	Law & Order *Securitate*		Law & Order *Manhood*		Law & Order		Law & Order *Sweeps*		Law & Order *Volunteers*		Law & Order *Discord*		Law & Order *Profile*		Law & Order *Black Tie*	
SYFY	**The Last Witch Hunter** ★★ ('15, Fantasy)				**Rambo: Last Blood** ★› ('19, Action)				**The Accountant** ★★› ('16, Suspense) *Ben Affleck, Anna Kendrick*						(10:55) **The Prestige**	
TBN	Graham	Graham	Joel Osteen	Jewish	Church	The Potter's	Praise **(N)**		Drive Thru	Insights	Watchman	Why Israel	Praise		Prince	Joel Osteen
TBS	Sheldon	Sheldon	Big Bang	Big Bang	Big Bang	Big Bang	Big Bang	Big Bang	Go-Big Show **(N)**		Full Frontal	Go-Big Show		Full Frontal	Sheldon	Sheldon
TCM	◂**Top Speed**		**The Unsinkable Molly Brown** ★★★ ('64) *Harve Presnell*				**Rope** ★★★ ('48, Crime Drama)			**Bonnie and Clyde** ★★★★ ('67)				**Badlands** ★★★› ('73)		
TLC	Extreme	Extreme	Extreme	Extreme	Extreme Cheapskates		My 600-Lb. Life *Supersized: Lucas' Journey* **(N)**				1000-Lb. Sisters **(N)**		Hoarding: Buried Alive		My 600-Lb. Life	
TNT	Bones		Bones		Tip-Off		NBA Basketball *Boston Celtics at New York Knicks* (L)				NBA Basketball *Los Angeles Clippers at Phoenix Suns* (L)				In NBA	
TRU	Imp. Jokers	Imp. Jokers	Imp. Jokers	Imp. Jokers	Imp. Jokers	Imp. Jokers	Imp. Jokers	Imp. Jokers	Imp. Jokers	Imp. Jokers	Foodies	Foodies	Jokes	Jokes	Jokes	Jokes
TRAVEL	Unexplained: C		Unexplained: C		Fright Club		Fright Club		Fright Club		Fright Club **(N)**		Fright Club		Fright Club	
TVLAND	Andy G.	Andy G.	Andy G.	Andy G.	Andy G.	Andy G.	Raymond	Raymond	Raymond	Raymond	Raymond	Raymond	King	King	King	King
UNIV	Primer impacto **(N)**		Noticiero (L)	Noticiero (L)	La rosa de Guadalupe		Te doy la vida		Amor eterno		Como tú no hay dos		Noticiero (L)	(:35) Notici	Contacto deportivo	
UP	Gilmore Girls		Gilmore Girls		Reba	Reba	Reba	Reba	**Made of Honor** ★★ ('08, Romance-Comedy)				Reba	Reba	Whose Line	Whose Line
USA	Figure Skating				Winter olympic trials **(N)** (L)		Figure Skating					Last Man	Last Man	Last Man	Last Man	Last Man
WE	Criminal Minds *Alchemy*		Criminal Minds		Criminal Minds *No. 6*		Growing Up Hip Hop		Growing Up Hip Hop **(N)**		A House Divided **(N)**		A House Divided **(N)**		Growing Up Hip Hop	

BROADCAST	4 PM	4:30	5 PM	5:30	6 PM	6:30	7 PM	7:30	8 PM	8:30	9 PM	9:30	10 PM	10:30	11 PM	11:30
ABC	Local Programs			News	Local Programs		Women of the Movement **(N)** (Series Premiere)				Let the World See **(N)**		Local Pro	(:35) Jimmy Kimmel Live!	(:37) N'tline	
CBS	Local Programs			News	Local Programs		Sheldon	(:31) United-	Ghosts **(N)**	B Positive **(N)**	Bull *False Positive* **(N)**		Local Pro	(:35) Late Show-Colbert	(:37) Corde	
FOX	Local Programs						Joe Millionaire: For Richer or Poorer **(N)**				Local Programs			Local Programs		
NBC	Local Programs		Local Pro	News	Local Programs		The Blacklist **(N)**		Law & Order: SVU		Law & Order		Local Pro	(:34) Tonight Show	(:37) Meyers	
CW	Local Programs		Local Programs				Walker		Legacies		Local Programs					
PBS*	Odd	Arthur	Molly	Ready Jet	PBS NewsHour **(N)**		Old House	Old House	Preserving Democracy: Pursuing a More Perfect				Amanpour-Co		Old House	Old House
ANTENNA	Kotter	Kotter	One Day	One Day	3's Comp.	3's Comp.	B. Miller	B. Miller	Jeffersons	Jeffersons	Johnny Carson		Alice	Alice	Bunker	Bunker
COZI	Roseanne	Roseanne	The Nanny	The Nanny	The Nanny	The Nanny	Frasier	Frasier	Frasier	Frasier	Roseanne	Roseanne	Roseanne	Roseanne	The Nanny	The Nanny
H&I	Nash Bridges *Sniper*		Walker, Texas Ranger		Walker, Texas Ranger		Walker, Texas Ranger		Star Trek: Next		Star Trek: Deep Space		Star Trek: Voyager		Star Trek: Enterprise	
ION	Chicago P.D.		Chicago P.D.		Chicago P.D.		Chicago P.D.		Chicago P.D.		Chicago P.D.		Chicago P.D.		Chicago P.D.	
METV	Adam-12	Adam-12	Addams	Happy Day	M*A*S*H	M*A*S*H	Andy G.	Andy G.	G. Pyle	Green Acre	Heroes	Heroes	C. Burnett	Perry Mason	(:35) Zone	

◂ = Program already in progress; **(N)** = New program/episode; ⚽ = Live sports event.
*PBS programming varies regionally. Check your local stations for programming availability.

7 Friday

	CENTRAL	12 AM	12:30	1 AM	1:30	2 AM	2:30	3 AM	3:30	4 AM	4:30	5 AM	5:30	6 AM	6:30	7 AM	7:30
	MOUNTAIN	11 PM	11:30	12 AM	12:30	1 AM	1:30	2 AM	2:30	3 AM	3:30	4 AM	4:30	5 AM	5:30	6 AM	6:30
HBO	HBO	‹King Kong ★★★› ('05) 'PG-13'		(:40) Insecure: The End		(:45) **Pitch Perfect** ★★★ ('12) 'PG-13'				(:40) **Cloverfield** ★★★ ('08)				(:05) **Extremely Loud & Incredibly Close** ('11)			
	HBO2	‹Street		(:35) **Cake** ('05) *Heather Graham* 'R'		(:10) **Night Catches Us** ★★★ 'R'		(:45) **Troll Hunter** ★★› ('10, Fantasy) 'PG-13'		**Well Groomed** ('19)		**Half Brothers** ★★ ('20) 'PG-13'					
	HBOC	‹Humpday		(:43) Chris Rock: Kill the Messenger		(:03) **Brown Sugar** ★★› ('02) 'PG-13'				(3:53) **Showtime** ★› ('02) 'PG-13'		(:29) **The Out-of-Towners** ★★›				**Romancing the Stone**	
	HBOF	‹Super 8 ★★★ ('11)		(12:53) **The Way, Way Back** ('13)		(:37) **Best Man Down** ★★ ('12)				(:07) S'book	(:33) Perro	K'garten		(:26) Happi	(5:55) Curi	(:45) **Curious George** ★★ ('06)	
	HBOS	‹High-Rise ★★› ('15)		(:15) **Sunset Song** ★★★ ('15, Historical Drama) 'R'				(:35) **Flawless** ★★› ('07) 'PG-13'						(:25) **Tyler Perry's I Can Do Bad All By Myself**		(:20) **Last 5**	
	HBOZ	‹The Wolverine ★★›		(:03) **Killing Gunther** ('17) 'R'		(:37) **Blindness** ★★› ('08, Suspense) 'R'				(:39) **Tyler Perry's Daddy's Little Girls** ★★				(:20) **Seeking a Friend**			
CINEMAX	MAX	‹At First	(:25) **Angriest Man in Brooklyn**		(1:50) **Swimfan** ★›		(:15) **Blue Crush** ★★ ('02, Drama) 'PG-13'			**Barefoot** ★ ('14) 'PG-13'				**Mimic 2** ★› ('01, Horror) 'R'			
	MMAX	‹Two Girls	(:33) **Original Sin** ★› ('01, Suspense) 'R'			**Compliance** ★★★ ('12) 'R'			**Rabbit Hole** ★★★ ('10) 'PG-13'		(:32) **Chasing Papi** ★★› ('03)				(6:53) **Happy-Go-Lucky**		
	AMAX	‹Varsity	**Underwater** ★★ ('20) 'PG-13'		(:06) **2 Guns** ★★› ('13, Action) 'R'				(3:56) **The 40-Year-Old Virgin** ★★★ ('05) 'R'			(:08) **Beverly Hills Cop III** ★★ ('94) 'R'					
	5MAX	‹Beverly Hills Cop II 'R'		(:07) **The Voices** ('14, Comedy) 'R'				(2:51) **M*A*S*H** ★★★★ ('70, Comedy) 'R'		**Desperately Seeking Susan** ('85)		(:45) **This Must Be the Place** ('11)					
	MVMAX	‹Deception ★› ('08)		(12:47) **The River Wild** ★★★›		(:38) **The Flight of the Phoenix** ★★★› ('65) 'NR'				**In & Out** ★★› ('97) 'PG-13'		(:31) **Kicking & Screaming** ★★›					
	OMAX	‹Presumed Innocent 'R'		(:06) **City of God** ★★★› ('02, Crime Drama) 'R'				(:16) **Jay and Silent Bob**		**Brothers by Blood** ('20) 'R'		(:32) **Falcon-Snowm.**					
	THMAX	‹Phantom ★★ ('13, Suspense) 'R'		(:18) **In the Heat of the Night** ('67)				(:09) **The Four Feathers** ★★ ('02, Adventure) 'PG-13'				(:20) **Blue Crush** ★★ ('02) 'PG-13'		(:05) **Point Break** ★★			
SHOWTIME/TMC	SHO	‹TBA	Yellowjackets		**House of Sand and Fog** ★★★ ('03) 'R'			(:45) **Dark Waters** ★★★› ('19, Drama) 'PG-13'					(5:55) **A Thousand Words** ★›			**Adam**	
	SHO2	**Friday the 13th - Part III** ★› 'R'		(:35) **Friday the 13th Part IV**				(:10) **Adam Sandler's-Crazy Nights**		**Scrooged** ★★★ ('88, Comedy) 'PG-13'				(:20) **Senior Moment** ('21) 'NR'			
	SHOBET	**Coming From Insanity** ('19) 'NR'		(:45) The Chi		(:35) The Chi			(:35) **The Cuban** ('19, Drama) *Ana Golja* 'NR'			**Quiet Storm: The Ron Artest Story** ('19) 'NR'				**Reign Ovr**	
	SHOF	**A Thousand Words** ★› ('12)		(:35) **Broken Diamonds** ('21)				(:10) Dean Smith		(:10) **A Raisin in the Sun** ★★› ('08, Drama) 'NR'				(:25) **Are We Done Yet?** ★› ('07)			
	SHON	‹Wrong	**Sound of Violence** ('21) 'NR'		(:05) **Fear of a Black Hat** ★★★			(:45) **3 Day Weekend** ('19) 'NR'		(:05) Romesh, Grk		**Slow West** ★★★ ('15) 'R'				**Titanic**	
	SHOS	**Tammy's Always Dying** ('19) 'NR'		Dexter: New Blood		Yellowjackets		City on a Hill		**Defining Moments** ('21) 'NR'		**The Current War: Director's Cut**		(:45) **Borg**			
	SHOWN	**A Swingers Weekend** ('17) 'NR'		(:35) **Made in Italy** ('20) 'R'				(:10) **Colewell** ('19, Drama) 'NR'		**The Sea of Trees** ★› ('15, Drama) 'PG-13'				**The Carnivores** ('20) 'NR'			
	SHOX	‹Django Unchained ★★★› ('12) 'R'				(1:50) **Bad Lieutenant** ★★★ ('92)		(:25) **Aquaslash** ('19)		(:40) Assault in the Ring Boxing.				(:05) **The Guard** ★★★ ('11) 'R'		(:45) Kevin	
	TMC	‹A Call to Spy ★★›		(:05) **Beanpole** ('19, Drama) *Viktoria Miroshnichenko* 'NR'				Les, Miserable		Beat the Devil		Mick		**Brahms: The Boy II** ★› ('20)		**Gasoline**	
STARZ	STARZ	‹12 Mighty Orphans ★★› ('21) 'PG-13'				(1:53) **Seven Years in Tibet** ★★ ('97) 'PG-13'				(:12) **Van Helsing** ★★› ('04, Fantasy) 'PG-13'						(:27) **Long Weekend** ★★› ('21)	
	STRZCI	‹Ides		(:26) **Babysplitters** ('19, Comedy) 'NR'				(:28) **Wind Chill** ★★ ('07) 'R'		**Laurel Canyon** ★★ ('02, Drama) 'R'				(5:46) **French Exit** ★★› ('20) 'R'		(:41) **Night**	
	STRZCO	‹New Guy	(:23) **More Money, More Family** 'R'			(1:56) **Tamara Drewe** ★★★ ('10) 'R'				(3:50) M.	(:22) M.	(4:47) **The Last Word** ★★ ('17) 'R'				(:37) **Intolerable Cruelty** ★★★	
	STRZED	‹Fever Pitch ★★›		(:14) **The Last Vermeer** ('19, Drama) 'R'				(:15) **Final Portrait** ★★★ ('17, Biography) 'R'		(4:48) **McFarland, USA** ★★› ('15) 'PG'						(6:59) **Fever Pitch** ('05)	
	STRZIB	‹Connors' War ★› 'R'		(:02) **Tyler Perry's the Family That Preys** ('08)				(2:54) **National Security** ★★ ('03)		(:25) **In the Mix** ★› ('05) 'PG-13'				(:03) **Here Today** ★★ ('21) 'PG-13'			
	STRZKF	‹This Is the Year ('20) 'NR'		(:25) **So Undercover** ★★ ('12)				**The Clockwork Girl** ('14) 'NR'		(:25) **Peter Pan** ★★★ ('03, Children's) 'PG'				(:20) Pit ...		(:08) **Candy Planet**	
STARZ ENCORE	ENCORE	(:06) **The Grudge** ★› ('20) 'R'				(:43) **Raising Cain** ★★› ('92, Suspense) 'R'				(:19) **Hulk** ★★› ('03, Fantasy) 'PG-13'				(:42) **There's Something About Mary** ★★★ ('98) 'R'			
	EACTN	‹Aces		(:19) **End of Watch** ★★★ ('12)				(:11) **4.3.2.1.** ★★★ ('10, Crime Drama) 'NR'		(:11) **Bulletproof Monk** ★★ ('03) 'PG-13'				(5:57) **Braddock: Missing in Action**		(:43) **Hunt**	
	ECLASS	‹All the King's Men ★★ ('06)		(:20) **Legends of the Fall** ★★› ('94) 'R'				(:36) **Black Sheep** ★› ('96)			(:06) Damages			(:02) **Out to Sea** ★★› ('97) 'PG-13'			
	EBLACK	‹Out of Time ★★› ('03) 'PG-13'		(:42) **Half Past Dead** ★ ('02, Action) 'PG-13'				(:24) **Miles Ahead** ★★› ('16) 'R'			(:07) **Saint Frances** ('19, Comedy-Drama) 'NR'					(6:50) **Rent Due** ('20)	
	EFAMLY	(:09) **Sheep and Wolves: Pig Deal**		(:26) Char		(1:52) **Pit Pony** ('97, Drama) 'NR'			(:26) **Jimmy Neutron: Boy Genius**		(4:50) **Little Manhattan** ★★›			(:22) **Big Miracle** ★★★ ('12) 'PG'			
	ESUSP	‹Driven ('18, Suspense) *Lee Pace*		(:31) **Legion** ★› ('10, Horror)				(:14) **Belly 2: Millionaire Boyz Club**		(:33) **Hours** ('13, Drama)				(:13) **Joshua** ★★› ('07, Suspense)			
	EWESTN	‹The Virginian *Sue Ann*		(:14) **Buffalo Bill** ★★› ('44, Biography) 'NR'				(2:47) **Last-Comanche**		(:14) **The Stranger Wore a Gun**				(:38) **The Return of Frank James**		(:12) **The Red Stallion**	
	EPIX	‹Head of State ★★		(12:55) **Alfie** ★★› ('04) *Jude Law*		(:45) Condor			(:40) Condor		**Alive** ('19) 'TVPG'			(:40) **Stonewall** ★› ('15, Historical Drama) *Jeremy Irvine*			
	EPIX2	‹G.I. Jane ★★★		(12:55) **In a World ...** ★★★ ('13)		**Blue Story** ('19, Crime Drama)				(:05) Nick Offerman		(:05) **Star Trek IV: The Voyage Home** ('86)				(:05) **You're Next** ('11)	
	EPIXH	‹Devil	(:40) **Jack Reacher** ★★› ('12, Action) *Tom Cruise*					(2:55) **Silence** ★★★ ('16, Historical Drama) *Adam Driver*						(:40) **Cyrano, My Love** ('18, Comedy-Drama)		(:35) **Soldi**	

	CENTRAL	12 AM	12:30	1 AM	1:30	2 AM	2:30	3 AM	3:30	4 AM	4:30	5 AM	5:30	6 AM	6:30	7 AM	7:30
	MOUNTAIN	11 PM	11:30	12 AM	12:30	1 AM	1:30	2 AM	2:30	3 AM	3:30	4 AM	4:30	5 AM	5:30	6 AM	6:30
	A&E	(:03) The First 48		(:05) The First 48		(:06) The First 48		Paid Programs			(:31) Prince	Jeremiah	Joyce M.	City Confidential		City Confidential	
	AHC	Nazi Death Squads		Nazi Death Squads		Nazi Death Squads		Nazi Secret Files		World War II in Color		Mob Citizen: Colombo		Mafia's Day-Reckoning		Meyer Lansky	
	AMC	‹U.S. Marshals ★★		**Alien Resurrection** ★★› ('97, Science Fiction)				The Walking Dead				Paid Programs					
	APL	‹Louisiana Law: Uncuffed		North Woods Law		North Woods Law		North Woods Law		North Woods Law		Too Cute!		My Cat From Hell		Crikey! It's the Irwins	
	AXSTV	TBA		IMPACT in 60		IMPACT in 60		Paid Programs								Legends	Legends
	BBCA	‹The Outsiders ★★›		Star Trek: Next		Star Trek: Next		Star Trek: Next		Star Trek: Next		Doctor Who				Star Trek: Deep Space	Trek: DS9
	BET	Martin	Martin	Martin	Martin	Prince	Prince	The Parkers	The Parkers	The Parkers	The Parkers	Prince	Prince	Prince	Prince	Live Single	Live Single
	C&I	City Confidential		Kids Behind Bars		Kids Behind Bars		City Confidential		City Confidential						American Justice	
	CMT	Reba	Reba	Reba	Reba	Housewife	Housewife	CMT Music		CMT Music		CMT Music		CMT Music		CMT Music	
	CNBC	American Greed		Dateline (Part 1 of 2)		Dateline (Part 2 of 2)		Shepard Smith		Worldwide Exchange **(N)** (L)		Squawk Box **(N)** (L)					
	CNN	‹CNN Special Program		Don Lemon Tonight		Don Lemon Tonight		CNN Newsroom Live **(N)** (L)		Early Start w/Romans (L)		(4:59) New Day With (L)		New Day With (L)		New Day With (L)	
	COM	(:15) The Daily Show		South Park	South Park	South Park	South Park	Creek	Creek	Paid Programs				Cleveland	Cleveland	Cleveland	Cleveland
	COOK	Good Eats	Good Eats	Back in Time for Dinner **(N)**		Best Thing	Best Thing	Paid Programs						Junk Food	Junk Food	Yum-Yum	Yum-Yum
	DISC	‹BattleBots		BattleBots		BattleBots		Master Distiller		Master Distiller		Dude, You're Screwed		Dude, You're Screwed		Dude, You're Screwed	
	DISN	Jessie	Jessie	Bunk'd	Bunk'd	Bizaard	Bizaard	Jessie	Jessie	Ladybug	Ladybug	Sofia	Sofia	Bluey	Bluey	Bluey	Mickey
	DLC	Untold Stories of the ER		Untold Stories of the ER		Untold Stories of the ER		ER Files		ER Files		Baby Story	Baby Story	Quints Surprise		Addicted *Amanda*	
	ESPN	SportsCenter (L)		SportsCenter (L)		SportsCenter		NHL Hockey *Minnesota Wild at Boston Bruins*				SportsCenter		SportsCenter (L)		Get Up (L)	
	ESPN2	Around	Interruption	UFC Archival		UFC Archival		SportsCenter		SportsCenter		Keyshawn, JWill and Max (L)				SportsCenter (L)	
	EWTN	World Over Live		News	Saints-ven.	Battle	At Home	Web/Faith	Living	Franciscan U. Presents		Healthcare	Choices	Stations	Rosary	Daily Mass **(N)** (L)	
	FLIX	‹The Ring Two ★★		(:05) **Barbershop 2: Back in Business** ★★★				**Jamel Shabazz Street Photographer** ('13)				**Elizabethtown** ★★› ('05, Comedy-Drama)				(:15) **Knife Fight** ★›	

Not all networks are available in all areas.

CENTRAL	12 AM	12:30	1 AM	1:30	2 AM	2:30	3 AM	3:30	4 AM	4:30	5 AM	5:30	6 AM	6:30	7 AM	7:30
MOUNTAIN	11 PM	11:30	12 AM	12:30	1 AM	1:30	2 AM	2:30	3 AM	3:30	4 AM	4:30	5 AM	5:30	6 AM	6:30
FNC	Tucker Carlson Tonight		Hannity		The Ingraham Angle		FOX & Friends First **(N)** (L)		FOX & Friends First **(N)** (L)		FOX and Friends **(N)** (L)					
FOOD	Beat Bobby	Beat Bobby	Beat Bobby	Beat Bobby	Restaurant: Impossible		Beat Bobby	Beat Bobby	Paid Programs						Beat Bobby	Best Baker
FREFM	Simpsons	Simpsons	Paid Programs		The 700 Club		Paid Programs						black-ish	black-ish	black-ish	black-ish
FS1	Elite Youth	TMZ Sports	College Basketball *Ohio State at Indiana*				College Basketball *Iowa at Wisconsin*				Skip and Shannon: Undisputed		First Things First (L)			
FX	◂**Mission: Impossible**		Mom	Mom	Paid Programs								Mom	Mom	Mom	**Thank**
FXM	◂**The Peanuts Movie**		(:10) **Holmes & Watson** ★› ('18, Comedy)				**Bad Medicine** ★★ ('85, Comedy) *Alan Arkin*				**Tony Rome** ★★★ ('67, Crime Drama)				(6:55) **The Detective**	
FXX	Cleveland	Cleveland	Sunny	Sunny	Sunny	Sunny	Paid Programs						**Hedgehogs** ('16, Children's) *Ian Hecox*			
GMSHW	America	America	Ma. Minds	Common	Winsanity	Divided	Paid Programs								Catch 21	Catch 21
GOLF	◂PGA Golf				PGA Tour Golf *Sentry Tournament of Champions, First Round*						PGA Golf		PGA Golf			
HALL	Frasier	Frasier	Frasier	Frasier	Frasier	Frasier	Cheers	Cheers	Reba	Reba	Reba	Reba	Reba	Reba	Reba	Reba
HALLMV	◂**Love Locks** ('17) 'TVG'		Murder, She Wrote		Murder, She Wrote		Murder, She Wrote		Monk		Monk		Monk		Magnum, P.I.	
HGTV	Ugliest	(:35) Hunter	(:05) Flip	(:32) Flip	Flip	Flip	Flip	Flip	Flip	Flip	Houses With History		Houses With History		Houses With History	
HIST	(:05) Pawn Stars		(:06) Pawn Stars		(:06) Pawn Stars		Paid Programs				Amazing	Jeremiah	Proof-There	Proof-There	Proof-There	Proof-There
HSN	Concierge Bed & Bath		Concierge Bed & Bath		Concierge Bed & Bath		Concierge Bed & Bath		Concierge Bed & Bath		Concierge Bed & Bath		Concierge Bed & Bath		Explore Deals	
ID	A Time to Kill		Cold Blooded Alaska		Your Worst Nightmare		Night- Di. End		Night- Di. End		Deadly Women		Deadly Women		Deadly Women	
IFC	Scrubs	Scrubs	Scrubs	Scrubs	Scrubs	Scrubs	Scrubs	Scrubs	Scrubs	Scrubs	Scrubs	**Unbroken** ★★› ('14, Biography) *Jack O'Connell*				
INSP	Wagon Train		Wagon Train		Bonanza		Campmeeting		Campmeeting		Campmeeting		Cheyenne		The High Chaparral	
LIFE	Rizzoli & Isles		(:04) Rizzoli & Isles		(:04) Rizzoli & Isles		Paid Programs				Creflo	Robison	Joyce M.	TBA	Grey's Anatomy	
LMN	◂**Deadly Dance**		**Danger in the Spotlight** ('21, Suspense)				Paid Programs				**Killing Daddy** ('14, Suspense) 'TV14'				**Bad Stepmother** ('18)	
MAGN	Fixer Upper		Fixer Upper		Fixer Upper: Welcome		Building Off the Grid		Building Off the Grid		Old House	Old House	Fixer Upper		Fixer Upper	
MOTOR	Lazy Car Dealer		Roadkill		Full Custom Garage		Texas Metal		FantomWorks		Garage	Garage	Restoration	Restoration	Hot Rod	Hot Rod
MPLEX	◂**High School High** ★★ ('96)			(:18) Cutting Edge: Movie Editing			(2:57) **Urban Cowboy** ★★★ ('80, Drama)				(:14) **The Jackie Robinson Story**			(:32) **The Snow Queen:**		
MSNBC	The Last Word		The 11th Hour		All In With Chris Hayes		Rachel Maddow Show		Way Too Early (L)		Morning Joe **(N)** (L)					
NATGEO	(:15) Life		Port Protection Alaska		Port Protection Alaska		Port Protection Alaska		Sharks		When Sharks Attack		Paid Programs			
NGWLD	(:15) Dr. Pol		The Incredible Dr. Pol		Mini Moo		Paid Programs						The Incredible Dr. Pol		The Incredible Dr. Pol	
OWN	20/20 on OWN		20/20 on OWN		48 Hours: Hard Evid.		20/20 on OWN		20/20 on OWN		Dr. Phil		Dr. Phil		Dr. Phil	
OXYG	Twisted Killers		Buried in the Backyard		Dateline *Unchecked Evil*		Dateline		Dateline *Deadly Secret*		911 Crisis	911 Crisis	New York Homicide		Alex Murdaugh: Death	
PARMT	Movie						Paid Programs								Bar Rescue	
POP	NCIS: New Orleans		NCIS: New Orleans		NCIS: New Orleans		NCIS: New Orleans		NCIS: New Orleans		Ghost Whisperer		Ghost Whisperer		Ghost Whisperer	
QVC	Szish List-Katrina Szish (L)		Josie Maran Argan Oil (L)		Breezies Intimates		Breezies Intimates		Breezies Intimates		Breezies Intimates (L)		Fri-YAY! Fashion Deals With Leah Williams **(N)** (L)			
SCI	Mysteries-Abandoned		Mysteries-Abandoned		Mysteries-Abandoned		Mysteries-Abandoned		Mysteries-Abandoned		Universe Works		Universe Works		Unearthed	
SMITH	Ice Airport Alaska		Ice Airport Alaska		Ice Airport Alaska		Ice Airport Alaska		Ice Airport Alaska		Aerial America *Georgia*		Aerial America		Aerial America	
SONY	◂**The Net** ★★› ('95)		(:05) **The Net 2.0** ('06, Suspense)			(:45) **Wild Things: Foursome** ('10, Suspense)				(:25) **Loose Cannons** ★★ ('90)			(:05) **The Golden Voyage of Sinbad** ★★›			
SUND	Law & Order		Perry Mason		Perry Mason		Perry Mason		Perry Mason		Andy G.	Andy G.	Andy G.	Andy G.	Andy G.	Andy G.
SYFY	◂**The Prestige** ★★★ ('06, Drama)				(1:55) **The Da Vinci Code** ★★› ('06, Mystery) *Tom Hanks*						Face Off		Face Off *Child's Play*		Face Off	
TBN	Amazing	Behind	7 Men	Main Stage	The Way Of The Father		Jordan	Business	Church	S. Furtick	Joyce M.	Wommack	David	Prince	R. Jeffress	Joyce M.
TBS	Wipeout		Wipeout *Betting Battle*		Wipeout		Wipeout		Matters	Matters	Matters	George	George	George	George	George
TCM	(:15) **The Honeymoon Killers** ★★★ ('69)				(:15) **The Town That Dreaded Sundown** ★★				**The Hitch-Hiker** ('53)		(:15) **The Bachelor Father** ★★ ('31, Comedy)				**Payment Deferred**	
TLC	◂My 600-Lb. Life		1000-Lb. Sisters		Hoarding: Buried Alive		Say Yes to the		Say Yes to the		Secretly Pregnant		Secretly Pregnant		Extreme Cougar Wives	
TNT	◂In NBA		NBA Basketball *Boston Celtics at New York Knicks*				NCIS: New Orleans		NCIS: New Orleans		Charmed *P3 H2O*		Charmed *Ms. Hellfire*		Charmed	
TRU	Jokes	Jokes	Imp. Jokers	Imp. Jokers	Imp. Jokers	Imp. Jokers	Paid Programs							Ad. Ruins	Ad. Ruins	Ad. Ruins
TRAVEL	Fright Club		Fright Club		Fright Club		Paid Programs								From Beyond **(N)**	
TVLAND	King	King	Raymond	Raymond	Goldbergs	Goldbergs	Christine	Christine	Christine	Christine	Paid Programs					
UNIV	Un gancho al corazón **(N)**		Papá a toda madre		Vecinos	P. Luche	El gordo y la flaca		Nosotr.	Noticiero	Como dice el dicho		¡Despierta América! **(N)**			
UP	Whose Line	Whose Line	Whose Line	Whose Line	Paid Programs						Heartland *Full Circle*		Heartland *Step by Step*		Heartland *Miracle*	
USA	Last Man	Last Man	Last Man	Last Man	Law & Order: SVU		Law & Order: SVU		Law & Order: SVU		Chrisley	NCIS: Los Angeles		NCIS: Los Angeles		Chi. Fire
WE	A House Divided		A House Divided		Growing Up Hip Hop		Growing Up Hip Hop		Paid Programs							

BROADCAST	12 AM	12:30	1 AM	1:30	2 AM	2:30	3 AM	3:30	4 AM	4:30	5 AM	5:30	6 AM	6:30	7 AM	7:30
ABC	Local Programs		ABC World News Now **(N)**				Morning	Morning	Morning	Morning	Morning	Morning	Local Programs		Good Morning America **(N)**	
CBS	◂Corden	Local Pro	CBS Overnight News **(N)**						CBS News	CBS News	CBS News	CBS News	Local Programs		CBS Mornings **(N)**	
FOX	Local Programs												Local Programs			
NBC	◂Meyers	(:37) News	(:12) Today-Hoda		Early Tdy	Local Programs		Local Programs					Today **(N)**			
CW	Local Programs										Local Programs		Local Programs			
PBS*	Preserving Democracy: Pursuing a More Perfect				Big Pacific *Mysterious*		Nature *Living Volcanoes*		NOVA		Xavier	Arthur	Molly	Wild Kratts	Elementary	Almas
ANTENNA	Maude	Maude	Soap	Soap	Benson	Benson	Mork	Mork	Bewitched	Bewitched	Jeannie	Jeannie	Jack Benny	Jack Benny	Burns/Allen	Burns/Allen
COZI	Will/Grace	Will/Grace	Will/Grace	Will/Grace	3rd Rock	3rd Rock	3rd Rock	3rd Rock	Paid Programs		Murder, She Wrote		Murder, She Wrote		Emergency!	
H&I	Star Trek		House		House *Painless*		The District *Thursday*		The District		Maverick		Wanted ...	Wanted ...	Have Gun	Have Gun
ION	Chicago P.D.		Chicago P.D.		Paid Programs			Les Feldick	Paid Programs				Science	Science	Xploration	Xploration
METV	(:05) Hitchcock Hour		(:05) Mannix		(:05) Cannon *Cry Wolf*		(:05) Barnaby Jones		Patrol	Dragnet	Dragnet	Three Sons	Toon In With Me **(N)**		Beaver	Beaver

◂ = Program already in progress; **(N)** = New program/episode; ⊛ = Live sports event.
*PBS programming varies regionally. Check your local stations for programming availability.

7 Friday

CENTRAL	8 AM	8:30	9 AM	9:30	10 AM	10:30	11 AM	11:30	12 PM	12:30	1 PM	1:30	2 PM	2:30	3 PM	3:30
MOUNTAIN	7 AM	7:30	8 AM	8:30	9 AM	9:30	10 AM	10:30	11 AM	11:30	12 PM	12:30	1 PM	1:30	2 PM	2:30
HBO	(:15) **Godzilla vs. Kong** ★★› ('21) 'PG-13'			(:09) **Speed 2: Cruise Control** ★› ('97, Action)			(:15) **The Transporter** ★★ ('02) 'PG-13'				(1:50) **Transporter 2** ★★› ('05)				(:35) **Taken**	
HBO2	(:10) **Hitman** ★★ ('07, Action) 'R'		(:45) **Independence Day** ★★★ ('96) *Will Smith* 'PG-13'				(:10) **Jurassic Park** ★★★› ('93, Adventure) 'PG-13'						(:20) **Clueless** ★★★ ('95) 'PG-13'			
HBOC	‹**Romancing the Stone**		(8:46) **The Jewel of the Nile** ('85)		(:32) **Imagine That** ★★ ('09, Children's) 'PG'				(:20) **Serving Sara** ★ ('02) 'PG-13'		**Disaster Movie** ★ ('08) 'PG-13'		(:42) **Kajilli**			
HBOF	(:13) **Dr. Dolittle 2** ★★› ('01)			(:41) **Igor** ★★ ('08) 'PG'			(:07) **Happily N'Ever After** ★›				(:35) **Snow Dogs** ★★ ('02) 'PG'		(:14) **The Hitchhiker's Guide to the Galaxy**			
HBOS	‹**The Last Five Years**		(8:55) **Soul Food** ★★★ ('97) *Vivica A. Fox* 'R'				(10:55) **The Conspirator** ★★› ('10) 'PG-13'				Hard Knocks: Colts		(1:50) **What Women Want** ★★› ('00)			
HBOZ	**What's the Worst**			(:40) **Epic Movie** ★ ('07) 'PG-13'			(:05) **Next** ★★ ('07) 'PG-13'				(:42) **Dunkirk** ★★★› ('17, War) 'PG-13'				(:29) **Killer Klowns From Space**	
MAX	‹**Cesar Chavez** ★★ ('14) 'PG-13'		(:36) **Hacksaw Ridge** ★★★› ('16, War) 'R'						(11:57) **Body Brokers** ('21, Crime Drama) 'R'		(1:51) **Confidence** ★★★ ('03) 'R'				**Amity 3D**	
MMAX	‹**Happy-Go-Lucky** ('08)		(8:52) **Drumline** ★★★ ('02) 'PG-13'				(10:52) **Tinker Tailor Soldier Spy** ★★★› 'R'				**Up in the Air** ★★★› ('09) 'R'				(2:50) **This Is 40** ('12)	
AMAX	‹**The Dark Half** ★★› ('93, Horror) 'R'				(9:55) **A Simple Plan** ★★★ ('98) 'R'				(11:57) **Spartan** ★★› ('04) 'R'				(:44) **Tristan & Isolde** ★★ ('06, Romance) 'PG-13'			
5MAX	‹**This Must**	(:37) **The Hundred-Foot Journey** ★★› ('14)			(:40) **Lonely**		(10:55) **Saturday Night Fever** ★★★ ('77) 'R'				(12:54) **The 40-Year-Old Virgin** ★★★ ('05)				(2:51) **Leap Year** ★›	
MVMAX	(:06) **Becoming Jane** ★★ ('07) 'PG'				(:07) **Doubt** ★★★ ('08, Drama) 'PG-13'				(11:51) **Deadfall** ★★ ('12) 'R'				(:26) **Nobody's Fool** ★★★› ('94, Drama) 'R'		(:17) **Kin**	
OMAX	‹**Falcon**	(:44) **Cocoon: The Return** ★★› ('88) 'PG'			(:41) **Genius** ★★› ('16, Biography) 'PG-13'				(:25) **Drillbit Taylor** ★★ ('08)				(:07) **Evelyn**	(:21) **The Relic** ★★ ('97) 'R'		
THMAX	‹**Point Break** ★★		(8:59) **Breakdown** ★★★ ('97) 'R'		(:33) **Assassins** ★★ ('95, Action) 'R'						(:45) **War Horse** ★★★› ('11, Historical Drama) 'PG-13'				(:12) **Six Degrees**	
SHO	‹**Adam Sandler's**		**Last Holiday** ★★› ('06, Comedy) 'PG-13'		**Scrooged** ★★★ ('88) 'PG-13'				(:45) **Hereditary** ★★★› ('18, Horror) *Toni Collette* 'R'						**Ain't-Bodies**	
SHO2	**Before I Fall** ★★› ('17) 'PG-13'		(:40) **The Humans** ('21, Comedy-Drama) 'R'				**Gloria Bell** ★★★ ('18) 'R'				(:15) **Crisis** ('21, Suspense) *Gary Oldman* 'R'				(:15) **Savage** ('19) 'NR'	
SHOBET	‹**Reign Over Me** ★★★ ('07) 'R'		(:45) **The Last Tree** ('19, Drama) 'NR'				**Walking Tall** ★★ ('04) 'PG-13'				**Fear of a Black Hat** ★★★ ('93)		**Blue Caprice** ★★★ ('13) 'R'			
SHOF	**Debunkers, Inc.** ('17) 'NR'		**Yours, Mine & Ours** ★★ ('05)				**First Cow** ★★★› ('19, Western) 'PG-13'				(:05) **Neil Young: Heart of Gold** ★★★ ('06)				**The Natural** ('84) 'PG'	
SHON	‹**Titanic** ★★★★ ('97, Historical Drama) 'PG-13'				(:45) **Pixie** ('20, Comedy) *Olivia Cooke* 'R'				(:20) **North Hollywood** ('21) 'NR'		**The Cutting Edge** ★★› ('92)				(:45) **Black**	
SHOS	‹**Borg vs. McEnroe** ★★★ ('17) 'R'		(:35) **Queen of the Morning Calm**				(:05) Detainee 001				(:35) **The Last Right** ('19, Comedy-Drama) 'NR'		**Low Tide** ('19, Drama) 'R'			
SHOWN	**The Curse of the Jade Scorpion**		(:45) **Lola**		**Downeast** ('21, Drama) 'NR'			**Meek's Cutoff** ★★★ ('10) 'PG'			(:15) **Four Rooms** ★› ('95, Drama) 'R'				**The Station Agent** 'R'	
SHOX	‹Kevin Garnett: Anything Is Possible		(:45) **Hoosiers** ★★★ ('86, Drama) 'PG'					(:45) **Nightcrawler** ★★★ ('14, Suspense) 'R'				(:45) **Attica** ('21, Documentary) 'NR'			(:45) **Mauri**	
TMC	‹**The Gasoline Thieves**	(:05) **Windows on the World** ('19, Drama) 'NR'					**A Most Violent Year** ★★★ ('14) 'R'				(:05) **The Company Men** ★★★ ('10) 'R'				**Burden** ('18) 'R'	
STARZ	**Prom Night** ★★ ('08) 'PG-13'		(:32) **Little Women** ★★★› ('19, Drama) 'PG'						(11:49) **12 Mighty Orphans** ★★› ('21)				(1:50) **Van Helsing** ★★› ('04) 'PG-13'			
STRZCI	‹**The Night Listener** 'R'	(:04) **The Song of Names** ('19, Drama) 'PG-13'					(10:59) **Youth in Oregon** ('16) 'NR'		(:41) **Caged** ('21, Suspense) 'NR'				(:03) **A Dangerous Method** ('11) 'R'		(:45) **Song**	
STRZCO	‹**Intolerabl**	(:19) **St. Elmo's Fire** ★★› ('85)			(:10) **Me, Myself and Irene** ★› ('00) 'R'				(:09) **More Money, More Family** 'R'		(:42) **Intolerable Cruelty** ★★★ ('03) 'PG-13'				(:24) **Home**	
STRZED	‹**Fever**	(:45) **Forrest Gump** ★★★★ ('94, Comedy-Drama) 'PG-13'					(:10) **Behind Enemy Lines II: Axis of Evil** ★★		(12:48) **Behind Enemy Lines**				(:24) **McFarland, USA** ★★› ('15)			
STRZIB	(:02) **Tyler Perry's the Family That Preys** ('08)		(9:54) **Come as You Are** ('19) 'NR'				(:42) **National Security** ★★ ('03)				(:13) **Phat Girlz** ★★ ('06, Comedy) 'PG-13'				(2:54) **Here Today** ('21)	
STRZKF	‹**Candy Pla**	(:24) **Swan Princess-Royal**			(9:49) **Bears** ★★★				(:08) **The Clockwork Girl** ('14)		(:33) **Peter Pan** ★★★ ('03, Children's)				(:28) **Candy Planet**	(:44) **Flicka**
ENCORE	‹**The Equalizer 2** ★★ ('18, Action) 'R'				(9:51) **Captain Phillips** ★★★› ('13) 'PG-13'				(:10) **Mamma Mia!** ★★› ('08) 'PG-13'						(:03) **There's Something About Mary** ★★★	
EACTN	‹**The Hunted** ★› ('95, Action) 'R'				(:36) **A Knight's Tale** ★★› ('01, Action) 'PG-13'						(11:51) **Conan the Barbarian** ★★★ ('82) 'R'		**State Property** ★› ('02) 'R'		**State 2**	
ECLASS	‹**The First Wives Club** ★★★ ('96)				(:38) **All the King's Men** ★★ ('06, Drama) 'PG-13'						(11:50) **I Don't Know How**		(:23) **Random Hearts** ★★› ('99, Drama) 'R'		(:39) **Out to**	
EBLACK	(:06) **Out of Time** ★★› ('03) 'PG-13'				(9:54) **Miles Ahead** ★★› ('16) 'R'		(:37) Who Killed Tupac? **(N)**		(:23) Tupac		(:08) Who Killed Tupac? **(N)**		(1:54) Tupa		(:40) Who Killed Tupac? **(N)**	(:26) Tupac
EFAMLY	(:11) **Hero Mode** ('21, Comedy) 'PG'		(:42) **Jimmy Neutron: Boy Genius**				(:06) **A Cowgirl's Story** ('17, Adventure) 'PG'				(12:46) **Big Miracle** ★★★ ('12)				(:34) **Little Manhattan** ★★› ('05)	
ESUSP	**Piranha 3D** ★★› ('10, Horror)		(:33) **The 6th Day** ★★› ('00, Science Fiction)				(:40) **The Kid Detective** ★★★ ('20, Comedy)				(:23) **Legion** ★› ('10, Horror)				(:06) **A Day in the Life**	
EWESTN	‹**Red**	(:32) **The Great Missouri Raid** ('50)			(9:59) **Last of the Comanches** ('52)		(:26) **The Return of Frank James**				The Deputy	(:29) Wante	(1:57) Wagon Train		(2:50) Lara	(:42) D'th
EPIX	‹**Trauma Center** ('19, Action)			(:25) **Hello, My Name Is Doris** ('15)			**Saint Maud** ★★★› ('19)				(:25) **The Deep House** ('21, Horror)		(1:50) **The Haunting** ★› ('99)			(:45) **Body**
EPIX2	‹**You Next**	(:40) **Terminator: Dark Fate** ★★› ('19, Science Fiction)					(10:50) **Commando** ★★› ('85)				(:25) **The Addams Family** ★★›		(1:55) **Hotel for Dogs** ★★ ('09)			(:35) **What**
EPIXH	‹**Soldiers of Fortune**		(:10) **Skyfall** ★★★› ('12, Action) *Daniel Craig, Judi Dench*				(:35) **Nick of Time** ★★ ('95)				(:05) **Devil in a Blue Dress** ★★› ('95)				(2:50) **After Darkness**	

CENTRAL	8 AM	8:30	9 AM	9:30	10 AM	10:30	11 AM	11:30	12 PM	12:30	1 PM	1:30	2 PM	2:30	3 PM	3:30
MOUNTAIN	7 AM	7:30	8 AM	8:30	9 AM	9:30	10 AM	10:30	11 AM	11:30	12 PM	12:30	1 PM	1:30	2 PM	2:30
A&E	City Confidential		City Confidential		The First 48		The First 48 *Unforgotten: Crystal*				The First 48		Cold Case Files		Cold Case Files	
AHC	Chasing Conspiracies		Chasing Conspiracies		Chasing Conspiracies		American Gangster		American Lawmen		American Lawmen		American Lawmen		Russian Arms Dealer	
AMC	(:15) **Lockout** ★★ ('12, Science Fiction) *Guy Pearce*				**Alien Resurrection** ★★› ('97, Science Fiction)						**U.S. Marshals** ★★ ('98, Action) *Tommy Lee Jones, Wesley Snipes*					
APL	Secret Life-Zoo		The Zoo		Treehouse Masters		Tanked		Pit Bulls and Parolees		Pit Bulls and Parolees		Lone Star Law		Treehouse Masters	
AXSTV	Legends	Legends	Legends	Legends	Jewel - Live at the Rialto Theatre				Sheryl Crow: Miles		Alanis Morissette		LA Ink *First Anniversary*		LA Ink	
BBCA	‹Trek: DS9	Star Trek: Next		Star Trek: Next		Star Trek: Next	**Vertical Limit** ★★› ('00, Suspense) *Chris O'Donnell*						(:15) **Ender's Game** ★★› ('13, Science Fiction)			
BET	black-ish	black-ish	The Parkers	The Parkers	The Parkers	The Parkers	Martin	Martin	Martin	Martin	Martin	Martin	**This Christmas** ★★› ('07, Comedy-Drama)			
C&I	American Justice		Nightwatch		Nightwatch		Cajun	Cajun	Cajun	Cajun	Cajun	Cajun	The Squad	The Squad	The Squad	Why I Ran
CMT	Roseanne	Roseanne	Roseanne	Roseanne	Roseanne	Roseanne	Mike	Mike	Mike	Mike	King	King	King	King	King	King
CNBC	Squawk on the Street **(N)** (L)				TechCheck **(N)** (L)		Fast Money Halftime (L)		The Exchange **(N)** (L)		Power Lunch **(N)** (L)		Closing Bell **(N)** (L)			
CNN	CNN Newsroom (L)		CNN Newsroom (L)		At This Hour-Kate (L)		Ins. Politics (L)		CNN Newsroom (L)		CNN Newsroom (L)		CNN Newsroom (L)		Jake Tapper (L)	
COM	South Park	South Park	South Park	South Park	South Park	South Park	South Park	South Park	South Park	South Park	South Park	South Park	Seinfeld	Seinfeld	Seinfeld	Seinfeld
COOK	Carn Eats	Carn Eats	Carn Eats	Carn Eats	Cupcake Wars		Cupcake Wars		Cupcake Wars		Best Thing	Best Thing	Best Thing	Best Thing	Delicious	Delicious
DISC	Dual Survival		Dual Survival		Dual Survival		Dual Survival		Dual Survival		Dual Survival		Dual Survival		Gold Rush	
DISN	Spidey	Bluey	Bluey	Puppy Pals	Bluey	Ladybug	Big City	Big City	Big City	Big City	Raven	Raven	Bunk'd	Bunk'd	Bunk'd	Jessie
DLC	Addicted *Lindsay*		Addicted: Now		Untold Stories of the ER		Untold Stories of the ER		Untold Stories of the ER		Untold Stories of the ER		Body Bizarre		Body Bizarre	
ESPN	‹Get Up (L)		First Take (L)				SportsCenter (L)		SportsCenter (L)		This Just In (L)		NBA Today (L)		NFL Live (L)	
ESPN2	SportsCenter		Get Up				First Take				SportsCenter		This Just In	Jalen	College Football Live (L)	
EWTN	Holy	World Over Live		Classics	At Home	Family	Daily Mass		Women of Grace		Life/Rock	Stations	Chaplet	Rosary	Cross	Adventures
FLIX	‹**Knife Fight** ★› ('12)		**Sophie's Choice** ★★★› ('82, Drama) *Meryl Streep*				(:35) **The Talented Mr. Ripley** ★★★› ('99) *Matt Damon*				**Are We There Yet?** ★★ ('05)				(:35) **Vicky**	

Not all networks are available in all areas.

CENTRAL	8 AM	8:30	9 AM	9:30	10 AM	10:30	11 AM	11:30	12 PM	12:30	1 PM	1:30	2 PM	2:30	3 PM	3:30
MOUNTAIN	7 AM	7:30	8 AM	8:30	9 AM	9:30	10 AM	10:30	11 AM	11:30	12 PM	12:30	1 PM	1:30	2 PM	2:30
FNC	America's Newsroom With Hemmer & Perino (L)				The Faulkner Focus **(N)** (L)		Outnumbered **(N)** (L)		America Reports With John Roberts (L)				The Story With Martha (L)		Your World W/ Cavuto (L)	
FOOD	◂Best Baker in America		Best Baker in America		Food Paradise		Food Paradise		Diners, Drive		Diners	Diners	Diners	Diners	Diners	Diners
FREFM	The 700 Club		700 Club	**Spider-Man** ★★★ ('02, Action) *Tobey Maguire*					Family Guy	Family Guy	Family Guy	Family Guy	Family Guy	Family Guy	Family Guy	Family Guy
FS1	◂First Things	Skip and Shannon: Undisputed (L)					The Herd with Colin Cowherd (L)						Speak for Yourself (L)			
FX	◂**Thank You for Your Service** ★★★ ('17)				**Mission: Impossible: Fallout** ★★★› ('18, Action) *Tom Cruise*						**The Martian** ★★★› ('15, Science Fiction) *Matt Damon*					
FXM	◂**The Detective** ★★★		(8:50) **The French Connection** ('71)		(:35) **My Cousin Rachel** ★★★				(:15) **The Innocents** ★★★★ ('61, Horror)				**When the Bough Breaks** ★› ('16, Drama)			
FXX	**Captain Underpants: The First Epic Movie**				Cleveland	Cleveland	King of Hill	King of Hill	King of Hill	King of Hill	King of Hill	King of Hill	Futurama	Futurama	Futurama	Futurama
GMSHW	Ma. Minds	Ma. Minds	Puzzler	Puzzler	America	America	Deal or No Deal		Match	Match	FamFeud	Catch 21	The Chase		America	Tug
GOLF	◂PGA Golf				PGA Tour Golf *Sentry Tournament of Champions, First Round*								Golf Today (L)			
HALL	Gold Girls	Gold Girls	Gold Girls	Gold Girls	Gold Girls	Gold Girls	**Amazing Winter Romance** ('20) 'TVG'				**A Royal Winter** ('17, Drama) 'TVG'				**Royal Matchmaker**	
HALLMV	Magnum, P.I.		Magnum, P.I. *Adelaide*		Murder, She Wrote		Murder, She Wrote		Murder, She Wrote		Diagnosis Murder *Lily*		Diagnosis Murder		Diagnosis Murder	
HGTV	Houses With History		Houses With History		Houses With History		Dream	Dream	Dream	Dream	Dream	Dream	Dream	Dream	Dream	Dream
HIST	Proof-There	Proof-There	Proof-There	Proof-There	The Proof Is Out There		Ancient Aliens		Ancient Aliens *Return to Mars*				Ancient Aliens		Ancient Aliens	
HSN	Friday's Fresh Beauty		Happy At Home with		Happy At Home with		Tweak-D Haircare **(N)**		Daily Deals & Top Finds **(N)**		Concierge Bed & Bath		Bellezza Jewelry		Bellezza Jewelry	
ID	People Magazine		People Magazine		People Magazine		Dateline		Dateline		20/20		20/20		Grave Mysteries	
IFC	◂**Unbroken** (:45) **Black Mass** ★★★ ('15, Biography) *Johnny Depp, Joel Edgerton*								(:45) **Killer Elite** ★★ ('11, Action) *Jason Statham*				(:15) **Black Knight** ★★ ('01, Comedy)			
INSP	The Big Valley		Gunsmoke *The Boys*		Gunsmoke *The Search*		The Virginian *Girl in the Shadows*		The Virginian				**County Line** ('17, Action) *Tom Wopat*			
LIFE	Grey's Anatomy		Grey's Anatomy		Castle *Rise*		Castle *Heroes & Villains*		Castle *Head Case*		Castle *Kick the Ballistics*		Castle		Castle *Demons*	
LMN	◂**Bad Stepmother** ('18)		**Killer Single Dad** ('18, Suspense) 'TV14'				**Mommy Is a Murderer** ('20, Suspense) 'TV14'				**The Wrong Stepfather** ('20, Suspense)				**Stepmother**	
MAGN	Fixer Upper *Funky Fixer*		Fixer Upper		Fixer Upper		Fixer Upper: Welcome		Beachfront Renovation		Beachfront Renovation		Beachfront Renovation		Beachfront Renovation	
MOTOR	Bitchin' Rides		Bitchin' Rides		Car Fix	Garage	Bitchin' Rides *Fore!*		Bitchin' Rides		Bitchin' Rides		Bitchin' Rides		Repco Supercars Cham	
MPLEX	**Daisy's Dream** ('21, Children's)		(:31) **Multiplicity** ★★› ('96, Comedy)					**High School High** ★★ ('96)			(12:57) **Roxanne** ★★★ ('87)			(:45) **Urban Cowboy** ★★★ ('80)		
MSNBC	Stephanie Ruhle**(N)**(L)		Reports (L)		Craig Melvin Reports **(N)** (L)		Andrea Mitchell**(N)**(L)		MTP Daily **(N)** (L)		Katy Tur Reports **(N)** (L)		Hallie Jackson **(N)** (L)		Deadline:WhHse(N)(L)	
NATGEO	Drain the Oceans		Drain the Oceans		Drain the Oceans		Drain the Oceans		Drain the Oceans		Drain the Oceans		Drain the Oceans		Drain the Titanic	
NGWLD	The Incredible Dr. Pol		The Incredible Dr. Pol		The Incredible Dr. Pol		The Incredible Dr. Pol		The Incredible Dr. Pol		The Incredible Dr. Pol		Dr. Oakley, Yukon Vet		Dr. Oakley, Yukon Vet	
OWN	Dr. Phil		Dr. Phil		Dr. Phil		Dr. Phil		Court	Court	Court	Court	Court	Court	Dr. Phil	
OXYG	◂Alex Murdaugh: Death		Family Massacre		Family Massacre		Family Massacre		Family Massacre		Killer Siblings		Killer Siblings *Agofskys*		Killer Siblings *Polands*	
PARMT	Bar Rescue		Bar Rescue *Chumps*		Bar Rescue		Bar Rescue *Bikini Bust*		Bar Rescue		Mom	Mom	Mom	Mom	Two Men	Two Men
POP	ER		ER		ER		ER		ER		ER		House		House	
QVC	Breezies Intimates (L)		TATCHA - Skin Care **(N)** (L)		Powered by Plants (L)		Deals on the Daily **(N)** (L)		Isaac Mizrahi Live! **(N)** (L)				The Perfect Accessory With Jen Coffey **(N)** (L)			
SCI	Unearthed		Strange Evidence		What on Earth?		What on Earth?		Mysteries-Abandoned		Mega Monsters				Mega Monsters	
SMITH	Aerial America		Aerial America		America in Color		Air Disasters		Air Disasters		Air Disasters		Air Disasters		Air Disasters	
SONY	**A Better Way to Die** ★★ ('00, Drama)				(9:55) **It Came From Beneath-Sea**			**Masterminds** ★★› ('97, Suspense)				**The Last Supper** ★★★ ('95, Comedy-Drama)			**Redbelt**	
SUND	Andy G.	Andy G.	Andy G.	Andy G.	Andy G.	Andy G.	Andy G.	Andy G.	Law & Order		Law & Order		Law & Order *Born Bad*		Law & Order	
SYFY	Face Off		**Angels & Demons** ★★ ('09, Action) *Tom Hanks, Ewan McGregor*						(:03) **The Prestige** ★★★ ('06, Drama) *Hugh Jackman, Christian Bale*						(:02) **Rambo: Last**	
TBN	Creflo	Hagee Min	Joel Osteen	Jackson	S. Furtick	Jentezen	R. Jeffress	Robert	Joyce M.	Together	Robison	Wommack	The 700 Club		David	Bible
TBS	George	Broke Girl	Broke Girl	Broke Girl	Friends	Friends	Friends	Friends	Friends	Friends	Friends	Friends	Friends	Friends	Friends	Friends
TCM	◂**Payment**	**Wise Girl** ★★ ('37, Comedy)			**Irene** ★★› ('40, Musical Comedy)				**A Life of Her Own** ★★› ('50, Drama)				**Close to My Heart** ★★› ('51)		(:45) **Night**	
TLC	Extreme Cougar Wives		Extreme Cougar Wives		Down South Spirit		1000-Lb. Sisters		1000-Lb. Sisters		1000-Lb. Sisters		1000-Lb. Sisters		Too Large	
TNT	Charmed		NCIS: New Orleans		NCIS: New Orleans		NCIS: New Orleans		NCIS: New Orleans		**Now You See Me** ★★› ('13, Comedy-Drama)				**Ocean's 8**	
TRU	Imp. Jokers	Imp. Jokers	Carbonaro	Carbonaro	Carbonaro	Carbonaro	World's Dumbest ...		World's Dumbest ...		World's Dumbest ...		World's Dumbest ...		Jokes	Jokes
TRAVEL	From Beyond **(N)**		Woo.- Haunted		Woo.- Haunted		Woo.- Haunted		Woo.- Haunted		Woo.- Haunted		Woo.- Haunted		Woo.- Haunted	
TVLAND	M*A*S*H	M*A*S*H	M*A*S*H	M*A*S*H	Bonanza		Gunsmoke		Gunsmoke		Gunsmoke		Gunsmoke		Andy G.	Andy G.
UNIV	◂¡Despierta América! **(N)**				Simplemente María		Noticiero (L)	Nosotr.	Hoy		Papá a toda madre		Amor eterno		El gordo y la flaca **(N)**	
UP	Little House on Prairie		Little House on Prairie		Little House on Prairie		Little House on Prairie		Little House on Prairie		Gilmore Girls		Gilmore Girls		Gilmore Girls	
USA	◂Chi. Fire	Chicago Fire		Chicago Fire		Chicago Fire		Chicago Fire		Chicago Fire		Chicago Fire		Chicago Fire		Skating
WE	Paid Programs		Law Order: CI		Law Order: CI		Law Order: CI		Law Order: CI		Law Order: CI		Criminal Minds		Criminal Minds	

BROADCAST	8 AM	8:30	9 AM	9:30	10 AM	10:30	11 AM	11:30	12 PM	12:30	1 PM	1:30	2 PM	2:30	3 PM	3:30
ABC	◂Good Morning America **(N)**		Local Programs		The View **(N)**		Local Programs		GMA3-Need to Know		General Hospital **(N)**		Local Programs		Local Programs	
CBS	◂CBS Mornings **(N)**		Local Programs		The Price Is Right **(N)**		Local Pro	Young & Restless		Bold	The Talk **(N)**		Let's Make a Deal **(N)**		Local Programs	
FOX	Local Programs										Local Programs					
NBC	Today 3rd Hour **(N)**		Today-Hoda		Local Programs				Days of our Lives **(N)**		Local Programs		Local Programs			
CW	Local Programs												Local Programs		Local Programs	
PBS*	Curious	Tiger	Donkey	Elinor	Sesame St.	Pinkalicious	Dinosaur	Clifford	Sesame St.	Donkey	Tiger	Go Luna	Nature Cat	Wild Kratts	Almas	Xavier
ANTENNA	McHale	McHale	Knows Best	Knows Best	Bachelor	Bachelor	Hazel	Hazel	Dennis	Dennis	That Girl	That Girl	Bewitched	Bewitched	Jeannie	Jeannie
COZI	Emergency! *Grateful*		Quincy, M.E.		Quincy, M.E.		Little House on Prairie		Little House on Prairie		Little House on Prairie		Amen	Amen	Gimme	Gimme
H&I	Rawhide		The High Chaparral		Cheyenne		Baywatch		Baywatch *Leap of Faith*		Baywatch *Face of Fear*		Baywatch *Hit and Run*		Baywatch	
ION	Planet	Planet	Hawaii Five-0		Hawaii Five-0		Hawaii Five-0		Hawaii Five-0		Hawaii Five-0		Hawaii Five-0		Hawaii Five-0	
METV	Perry Mason		Matlock *The Critic*		In the Heat of Night		The Waltons		Gunsmoke	Gunsmoke	Bonanza *Mountain Girl*		Rifleman	Rifleman	Wagon Train	

◂ = Program already in progress; **(N)** = New program/episode; ⊛ = Live sports event.
*PBS programming varies regionally. Check your local stations for programming availability.

7 Friday

Primetime

	CENTRAL	4 PM	4:30	5 PM	5:30	6 PM	6:30	7 PM	7:30	8 PM	8:30	9 PM	9:30	10 PM	10:30	11 PM	11:30
	MOUNTAIN	3 PM	3:30	4 PM	4:30	5 PM	5:30	6 PM	6:30	7 PM	7:30	8 PM	8:30	9 PM	9:30	10 PM	10:30
HBO	HBO	‹**Taken 2** ★★ ('12)		(:15) **The Happening** ★ ('08) 'R'		(:45) Hard Knocks: Colts		(:35) **Mortal Kombat** ★★› ('21, Action) 'R'		Chillin		Euphoria *Pilot*		(10:55) Chil	(:25) **Ouija**		
	HBO2	**The Internship** ★★› ('13, Comedy) 'PG-13'		REAL Sports		**I, Robot** ★★› ('04, Science Fiction) 'PG-13'				Mare of Easttown		Mare of Easttown		Red Blue Green			
	HBOC	‹**Kajillionaire** ★★★› ('20) 'R'		(:27) **Deck the Halls** ★› ('06) 'PG'		**Fun Size** ★› ('12) 'PG-13'			(:27) **A Mighty Wind** ★★★ ('03)			(9:59) **Prince Avalanche** ★★★			(:33) **Used**	
	HBOF	(:03) **Chasing Mavericks** ★★ ('12) 'PG'		**New in Town** ★› ('09) 'PG'		(:37) **R.I.P.D.** ★› ('13) 'PG-13'			(:13) **Little Man** ★★ ('06, Comedy) 'PG-13'					(10:51) **Incredible Burt**			
	HBOS	Insecure	(:45) Insecure: The End		(5:50) **Thelma & Louise** ★★★ ('91) 'R'			**In the Heights** ★★★› ('21, Musical) 'PG-13'					(:25) **Limbo** ★★★› ('20) 'R'				
	HBOZ	‹**The Watcher** ★★› ('00) 'R'		(:33) **Dead Heat** ★★› ('02) 'R'		(:11) **Broken City** ★★› ('13, Crime Drama) 'R'			**The Little Things** ★★ ('21, Suspense) 'R'					(:08) **Showd. Tokyo**			
CINEMAX	MAX	‹**Amityville 3-D** ★★		(:05) **God's Not Dead** ★★ ('14, Drama) 'PG'		**Disturbia** ★★› ('07) 'PG-13'			(:45) **Underwater** ★★ ('20) 'PG-13'					(:22) **Dracula Untold** ★★ ('14)			
	MMAX	‹**This Is 40** ★★› 'R'		(:04) **Get a Job** ★› ('16) 'R'		(:28) **Sunshine Cleaning** ★★★			**The Cider House Rules** ★★★› ('99, Drama)			(:06) **Cinderella Man** ★★★› ('05) 'PG-13'					
	AMAX	‹**Rocky Balboa** ★★★ ('06) 'PG'		(:32) **Warm Bodies** ★★› ('13)				(:10) **The World's End** ★★★ ('13) 'R'				**The Raven** ★★ ('12, Suspense) 'R'				(10:51) **Snitch** ★★›	
	5MAX	‹**Leap Year**	(:32) **40 Days and 40 Nights** ★★		(:08) **Identity Thief** ★› ('13, Comedy) 'R'				**Norbit** ★› ('07, Comedy) 'PG-13'			(:43) **How to Be Single** ★★ ('16) 'R'				(:33) **Risky**	
	MVMAX	‹**Kin** ★★ ('18) 'PG-13'		**Argo** ★★★› ('12, Historical Drama) 'R'				**The Immigrant** ★★★ ('13) 'R'				(8:58) **Wendy** ★★› ('20, Adventure) 'PG-13'				(10:50) **Dragged Across**	
	OMAX	(:11) **Irresistible** ★★ ('20, Comedy) 'R'		(5:53) **Admission** ★★› ('13)				(:41) **House Arrest** ('12, Comedy-Drama) 'R'				(:25) **Gone** ★★ ('12) 'PG-13'				**Bandits** ★★› ('01)	
	THMAX	‹**Six Degrees**		(:04) **Fatal Attraction** ★★★› ('87) 'R'				(:04) **At Close Range** ★★★ ('86) 'R'				**The Prophecy** ★★› ('95) 'R'		(:38) **Skyline** ★› ('10) 'PG-13'			
SHOWTIME/TMC	SHO	‹**Aint Them**	(:35) **A Ghost Story** ★★★› ('17)		(:15) **Last Call** ('21, Comedy) *Jeremy Piven* 'R'			Boxing *ShoBox: The New Generation* (L)								Dexter: New Blood	
	SHO2	‹**Savage** ('19) 'NR'		**Crash** ★★★› ('04, Drama) *Don Cheadle* 'R'		Yellowjackets		Dexter: New Blood		**Pulp Fiction** ★★★★ ('94, Crime Drama) 'R'						(:35) **Zack-**	
	SHOBET	(:15) **21 Bridges** ★★› ('19, Action) 'R'		Best of All the Smoke		**The Manchurian Candidate** ★★★ ('04) 'R'				(:15) **Patriot Games** ★★★ ('92, Suspense) 'R'				(:15) **Zola** ★★★ ('20)			
	SHOF	‹**The Natural** ★★★› ('84) 'PG'		(:20) **Summerland** ('20) 'PG'		**Material Girls** ★ ('06) 'PG'			(:40) **The Battle of Shaker Heights**			**Signature Move** ('17) 'NR'				**Agent**	
	SHON	‹**Last Black Man in San Fran**		(:45) **Titanic** ★★★★ ('97, Historical Drama) *Leonardo DiCaprio* 'PG-13'						**Django Unchained** ★★★› ('12, Western) *Jamie Foxx* 'R'							
	SHOS	**Paper Moon** ★★★› ('73) 'PG'		(:45) **The Last Picture Show** ★★★★ ('71, Drama) 'R'				**Holler** ('20, Drama) 'R'				**Sophie Jones** ('20, Drama) 'NR'				**Serpico** ★★★› ('73)	
	SHOWN	‹**Station**	**How to Build a Girl** ('19) 'R'		(:15) **Meek's Cutoff** ★★★ ('10, Western) 'PG'			**Dreamland** ('19, Drama) 'R'				(:45) **Brimstone** ★★ ('16, Western) *Dakota Fanning* 'R'					
	SHOX	‹**The Mauritanian** ★★› ('21, Drama) 'R'		**Mine 9** ('19, Drama) 'NR'				**The Kill Team** ('19, War) 'R'		Kevin Garnett: Anything Is Possible						Best of All the Smoke	
	TMC	‹**Burden** ('18) 'R'		**No Man's Land** ('21, Western) 'PG-13'				**Broken Diamonds** ('21) 'PG-13'		**The Company Men** ★★★ ('10)				(:15) **Ruby in Paradise** ★★★ ('93, Drama) 'R'			
STARZ	STARZ	(:04) **The Change-Up** ★★ ('11, Comedy) 'R'		Outlander *First Wife*		(:03) Outlander		(:03) **Mr. & Mrs. Smith** ★★› ('05) 'PG-13'						(:06) **Naked Singularity** ('21) 'R'		(:43) **Prom**	
	STRZCI	‹**The Song of Names** ('19) 'PG-13'		(:42) **The Night Listener** ★★› 'R'				(:05) **French Exit** ★★› ('20) *Lucas Hedges* 'R'		**A Dangerous Method** ★★★ 'R'				(:42) **Wind Chill** ★★ ('07) 'R'			
	STRZCO	‹**Homegrown** ★★ 'R'		(:09) **St. Elmo's Fire** ★★› ('85, Drama) 'R'				**Me, Myself and Irene** ★› ('00, Comedy) 'R'		(8:59) **Intolerable Cruelty** ★★★				(:41) **One Fine Day** ★★› ('96)			
	STRZED	‹**McFarland**	(:35) **Forrest Gump** ★★★★ ('94, Comedy-Drama) 'PG-13'					**The Postman** ★› ('97, Drama) *Kevin Costner, Will Patton* 'R'						**Tin Cup** ★★★ ('96, Comedy) *Rene Russo* 'R'			
	STRZIB	‹**Here Today** ★★		(4:53) **Honey** ★★ ('03) 'PG-13'		(:29) **National Security** ★★ ('03)			Power *Time's Up*		Power *Ghost Is Dead*			**In the Mix** ★› ('05) 'PG-13'		(:41) **Phat**	
	STRZKF	‹**Flicka 2** ('10, Children's) 'PG'		(:21) **This Is the Year** ('20) 'NR'				**Peter Pan** ★★★ ('03, Children's) 'PG'				(8:56) **Bears** ★★★		(:15) **Flicka 2** ('10, Children's) 'PG'			
STARZ ENCORE	ENCORE	(:06) **Raising Cain** ★★› ('92) 'R'		(:42) **Captain Phillips** ★★★› ('13, Docudrama) 'PG-13'					**Tremors** ★★› ('90) 'PG-13'			(:39) **The Abyss** ★★★ ('89, Science Fiction) 'PG-13'					
	EACTN	‹**State Property 2** ('05)	(:07) **The Hunted** ★› ('95, Action) 'R'					**Conan the Barbarian** ★★★ ('82) 'R'				(:09) **A Knight's Tale** ★★› ('01, Action) 'PG-13'				(:24) **Mortal**	
	ECLASS	‹**Out to Sea** ★★› ('97) 'PG-13'		(:29) **Black Sheep** ★› ('96)				(6:58) **Jumanji: Welcome to the Jungle** ('17)		Rescue Me *DNA*		(:12) Damages				(:02) **Tailor-Panama**	
	EBLACK	(:12) **Out of Time** ★★› ('03) 'PG-13'		Malcolm	(:24) Malco			(6:48) **Half Nelson** ★★★ ('06) 'R'		(:36) **Miles Ahead** ★★› ('16, Biography) 'R'				(:19) **Chocolate City** ('15) 'R'			
	EFAMLY	(:06) **Hero Mode** ('21, Comedy) 'PG'		(:36) **Jimmy Neutron: Boy Genius**				**Big Miracle** ★★★ ('12, Adventure) 'PG'		(8:48) **A Cowgirl's Story** ('17) 'PG'				(:28) **Hero Mode** ('21, Comedy) 'PG'			
	ESUSP	‹**Day**	(:38) **Hours** ('13, Drama) *Paul Walker*			(:18) **The Kid Detective** ★★★			The Deceived **(N)**	(8:47) The		(:34) The Deceived **(N)**		(:21) The		(:09) **The Accused** ('88)	
	EWESTN	(:10) Fargo	(:37) Riflem.	(:04) The Virginian		(:22) **Maverick** ★★★ ('94, Western) 'PG'			**Major Dundee** ★★★ ('65, Western) 'PG-13'					(:34) **Last of the Comanches** ★★			
	EPIX	‹**Body Cam** ('20, Horror) *Nat Wolff*		(:25) **Maggie** ★★› ('15, Horror)				**World War Z** ★★★ ('13, Horror) *Brad Pitt*		**Resident Evil** ★★ ('02, Horror)				(:45) **American Refugee** ('21)			
	EPIX2	‹**What About Bob?**		(:15) **Real Genius** ★★› ('85, Comedy)				**Lemony Snicket's Series of Unfortunate**				(8:50) **Home for the Holidays** ('95)		(:35) **Election** ★★★ ('99, Comedy)			
	EPIXH	‹**After Dark**	**A.I.: Artificial Intelligence** ★★★› ('01, Science Fiction)					**Arrival** ★★★› ('16, Science Fiction)				**The Stepford Wives** ★★ ('04)		(:35) **Spontaneous** ★★★› ('20)			
	CENTRAL	4 PM	4:30	5 PM	5:30	6 PM	6:30	7 PM	7:30	8 PM	8:30	9 PM	9:30	10 PM	10:30	11 PM	11:30
	MOUNTAIN	3 PM	3:30	4 PM	4:30	5 PM	5:30	6 PM	6:30	7 PM	7:30	8 PM	8:30	9 PM	9:30	10 PM	10:30
	A&E	Cold Case Files		Cold Case Files		Cold Case Files		Cold Case Files		Cold Case Files **(N)**		Cold Case Files **(N)**		(:04) Cold Case Files		(:03) Cold Case Files	
	AHC	Cocaine King: El Negro		Colombian Rambo		Almost, Away		Almost, Away		Almost, Away		Almost, Away		Almost, Away		Almost, Away	
	AMC	**Tombstone** ★★★ ('93, Western) *Kurt Russell, Val Kilmer*						**Midway** ★★ ('19, War) *Ed Skrein, Patrick Wilson*						**Pearl Harbor** ★★ ('01, War) *Ben Affleck*			
	APL	Treehouse Masters		Treehouse Masters		Treehouse Masters		Treehouse Masters: Ultimate Builds **(N)**				Treehouse Masters		Treehouse Masters		Treehouse Masters	
	AXSTV	LA Ink *66 Nikkis*		LA Ink *Kat's Back*		LA Ink		(:15) Tom Petty: Live From Gatorville						**Sound City** ★★★ ('13, Documentary)			
	BBCA	‹**Ender**	(:45) **Underworld** ★★› ('03, Fantasy) *Kate Beckinsale*					(:15) **Mad Max: Fury Road** ★★★› ('15, Action) *Tom Hardy*						The Graham Norton Show **(N)**		**Mad Max**	
	BET	‹**This Christmas** ('07)		New York Undercover		New York Undercover		New York Undercover		New York Undercover		Tyler Perry's The Oval		Tyler Perry's Ruthless		Tyler Perry's Sistas	
	C&I	Why I Ran	Why I Ran	Who Killed Tupac?		Who Killed Tupac?		Who Killed Tupac?		Who Killed Tupac?		Who Killed Tupac?		Who Killed Tupac?		Who Killed Tupac?	
	CMT	Last Man	Last Man	Last Man	Last Man	Last Man	Last Man	Last Man	Last Man	**The Lincoln Lawyer** ★★★ ('11, Crime Drama)				*Matthew McConaughey*		**Draft Day** ★★›	
	CNBC	Fast$ **(N)**(L)	Options (L)	Mad Money **(N)**		Shepard Smith (L)		American Greed		American Greed		American Greed		American Greed		Shepard Smith	
	CNN	Jake Tapper (L)		Situation Room (L)		Erin Burnett **(N)** (L)		Anderson Cooper(N)(L)		Anderson Cooper(N)(L)		Don Lemon Tonight **(N)** (L)		Don Lemon Tonight **(N)** (L)		Anderson Cooper 360	
	COM	Seinfeld	Seinfeld	The Office	The Office	The Office	The Office	Friends	Friends	Friends	Friends	The Office	The Office	The Office	The Office	South Park	
	COOK	Delicious	Delicious	Bizarre	Bizarre	Chopped		Chopped		Chopped		Chopped		Chopped		Chopped	
	DISC	Gold Rush		Gold Rush		Gold Rush: Pay Dirt **(N)**		Gold Rush *Little Eldorado* **(N)**				(:03) Blind Frog Ranch		(:05) Gold Rush		Gold Rush	
	DISN	Jessie	Jessie	Raven	Raven	Jessie	Jessie	Raven	(:25) Sydney	(7:50) Gab	(:35) Ghost	Disney's	Raven	Raven	Roll With It	Fam Jam	Jessie
	DLC	Body Bizarre		Body Bizarre		Body Bizarre		Mystery Diagnosis		Mystery Diagnosis		Mystery Diagnosis		Mystery Diagnosis		Mystery Diagnosis	
	ESPN	Around	Interruption	SportsCenter (L)		NBA		NBA Basketball *Milwaukee Bucks at Brooklyn Nets* (L)				NBA Basketball *Atlanta Hawks at Los Angeles Lakers* (L)				SportCtr	
	ESPN2	eSports		Daily Wager (L)		College Basketball *Teams TBA*				High School Basketball (L)			SportsCenter			SportCtr	NFL Live
	EWTN	Be Saints	Legacy	News	Find God	Daily Mass		EWTN News In-Depth **(N)**		News	Rosary	Life/Rock	Icons	Women of Grace		Daily Mass	
	FLIX	‹**Vicky Cristina**		(:15) **Damsels in Distress** ★★★ ('11, Comedy)				**Anaconda** ★ ('97, Suspense)				**Welcome to the Punch** ★★ ('13)		(:15) **The Canyons** ★› ('13, Suspense)			

Not all networks are available in all areas.

CENTRAL	4 PM	4:30	5 PM	5:30	6 PM	6:30	7 PM	7:30	8 PM	8:30	9 PM	9:30	10 PM	10:30	11 PM	11:30
MOUNTAIN	3 PM	3:30	4 PM	4:30	5 PM	5:30	6 PM	6:30	7 PM	7:30	8 PM	8:30	9 PM	9:30	10 PM	10:30
FNC	The Five **(N)** (L)		Special Report (L)		FOX News Primetime **(N)** (L)		Tucker Carlson**(N)** (L)		Hannity **(N)** (L)		The Ingraham Angle **(N)** (L)		Gutfeld! **(N)**		Fox News at Night (L)	
FOOD	Diners	Diners	Diners	Diners	Diners	Diners	Diners	Diners	Guy: Hawaiian Style **(N)**		Diners	Diners	Diners	Diners	Guy: Hawaiian Style	
FREFM	Family Guy	Family Guy	Family Guy	Family Guy	Family Guy	Family Guy	Family Guy	Family Guy	Family Guy	Family Guy	Family Guy	Family Guy	The 700 Club		Simpsons	Simpsons
FS1	Fox Bet	Undisputed		College Basketball *Marquette at Georgetown* (L)			College Basketball *Xavier at Butler* (L)				College Basketball *Colorado State at Boise State* (L)				Basketball	
FX	**Lucy in the Sky** ★› ('19, Drama) *Natalie Portman, Jon Hamm*						**The Expendables** ★★ ('10, Action)				**The Expendables 2** ★★› ('12, Action)				**The Expendables** ('10)	
FXM	(:12) FXM	**Black and Blue** ★★› ('19, Suspense)				(:45) **X-Men: Dark Phoenix** ★★ ('19, Action)					**Ad Astra** ★★★ ('19, Science Fiction) *Brad Pitt*					(:20) **Ad**
FXX	Simpsons	Simpsons	Simpsons	Simpsons	Simpsons	Simpsons	Burgers	Burgers	Burgers	Burgers	Burgers	Burgers	Burgers	Burgers	Sunny	Sunny
GMSHW	Chain Rea.	Common	Puzzler	America	America	America	America	America	America	America	FamFeud	FamFeud	FamFeud	FamFeud	FamFeud	FamFeud
GOLF	Golf Central Pregame		PGA Tour Golf *Sentry Tournament of Champions, Second Round* (L)								Golf Central (L)		PGA Golf			
HALL	‹**Royal Matchmaker**		**Hearts of Winter** ('20, Romance) 'TVG'				**Open by Christmas** ('21, Romance) 'TVG'				Gold Girls	Gold Girls	Gold Girls	Gold Girls	Gold Girls	Gold Girls
HALLMV	Monk		Monk		Monk		**A Feeling of Home** ('19, Romance) 'TVG'				**In My Dreams** ★★› ('14, Romance) 'TVPG'				**Timeless Love** ('18)	
HGTV	Dream	Dream	Dream	Dream	Dream	Dream	Dream	(:31) Dream	Ugliest House		Ugliest House		(:02) Dream	(:31) Dream	Ugliest House	
HIST	Ancient Aliens		Ancient Aliens		Ancient Aliens		Ancient Aliens		Ancient Aliens **(N)**		(:03) Proof	(:33) Proof	(:03) Ancient Aliens		(:03) Ancient Aliens	
HSN	Doll 10 Beauty by Doris		Daily Deals & Top Finds **(N)**		Shannon Organizes Her		Shannon's in the House! **(N)**		Fashion Fridays		New Year, New Looks		New Year, New Looks		Be Prepared Featuring	
ID	Grave Mysteries		Grave Mysteries		Grave Mysteries		48 Hours on ID		The Lost Boys of Bucks County				Murder-Friday		The Lost Boys	
IFC	‹**Black Knt**	**My Super Ex-Girlfriend** ★★ ('06)				(:45) **Men in Black** ★★★ ('97, Action) *Tommy Lee Jones*					**Men in Black II** ★★ ('02, Action) *Will Smith*				**Men in Black 3** ('12)	
INSP	Gunsmoke *The Storm*		Gunsmoke		Gunsmoke *Lover Boy*		**Ride the High Country** ★★★› ('62)				Gunsmoke	Gunsmoke	Wagon Train		Gunsmoke	
LIFE	Castle *Cops & Robbers*		Castle *Heartbreak Hotel*		Castle *Kill Shot*		Castle *Cuffed*		Castle		(:03) Castle		(:03) Castle		Castle *Cuffed*	
LMN	‹**Stepmother**		**Evil Stepmom** ('21, Suspense) *Julia Lalonde*				**Killer Stepmom** ('22, Suspense) *Julia Terranova*				**Beware of Mom** ('20, Suspense) *Crystal Allen*				**Killer Stepmom** ('22)	
MAGN	Beachfront Renovation		Beachfront Renovation		Beachfront Renovation		Beachfront Renovation		Beachfront Renovation		Beachfront Renovation		Beachfront Renovation		Beachfront Renovation	
MOTOR	‹Repco Supercars Cham		FantomWorks		Texas Metal		Dirt-Day	Dirt-Day	Engine	Engine	Hot Rod	Hot Rod	Hot Rod	Hot Rod	Engine	Engine
MPLEX	‹**Urban Cowboy** ('80)		**Multiplicity** ★★› ('96, Comedy)				**Roxanne** ★★★ ('87, Romance-Comedy)				(8:48) **High School**		(:15) **Urban Cowboy** ★★★ ('80, Drama)			
MSNBC	‹Deadline:WhHse**(N)**(L)		The Beat With (L)		The ReidOut **(N)** (L)		Chris Hayes **(N)** (L)		Rachel Maddow Show (L)		The Last Word (L)		The 11th Hour **(N)** (L)		Rachel Maddow Show	
NATGEO	Ramsay: Uncharted		Ramsay: Uncharted		Ramsay: Uncharted		24 Hours-Hell		24 Hours-Hell		24 Hours-Hell		24 Hours-Hell		Narco Wars	
NGWLD	Dr. Oakley, Yukon Vet		Dr. Oakley, Yukon Vet		Dr. Oakley, Yukon Vet		Dr. Oakley, Yukon Vet **(N)**		Dr. Oakley, Yukon Vet **(N)**		Dr. Oakley, Yukon Vet **(N)**		Dr. Oakley, Yukon Vet		Dr. Oakley, Yukon Vet	
OWN	Dr. Phil		Dr. Phil		Ready to Love		Ready to Love **(N)**		Ladies Who		Ready to Love		Ready to Love		Ladies Who	
OXYG	Killer Siblings *Youngs*		Killer Siblings *Rogers*		Killer Siblings *Suhs*		Killer Siblings **(N)**		Family Massacre **(N)**		Twisted Killers		Snapped		Snapped *Melanie Eam*	
PARMT	Two Men	Two Men	Two Men	Two Men	Two Men	Two Men	Yellowstone		Yellowstone				1883 **(N)**			
POP	House		House		House		Movie					Movie				
QVC	Fri-YAY! With Alberti and Amy: Style Edition **(N)** (L)						Josie Maran Argan Oil (L)		Jane's Closet **(N)** (L)		Isaac Mizrahi Live! **(N)** (L)		DaretoShareBeauty (L)		Total Gym Exp **(N)** (L)	
SCI	‹Mega Monsters		Mega Monsters				Mythical Beasts **(N)**				Forbidden History **(N)**		Forbidden History		Mythical Beasts	
SMITH	Air Disasters		Air Disasters		Air Disasters		Mighty Trains *Kiwi Rail*		Mighty Trains		Aerial America		Henry VIII King's Men		Mighty Trains *Kiwi Rail*	
SONY	‹**Redbelt** ★★★ ('08)		(:15) **The Art of War III: Retribution** ('09)				**The Hunt for the BTK Killer** ★★		(:45) **30 Minutes or Less** ★★› ('11, Comedy)				(:25) **The Hunt for the BTK Killer**			
SUND	Law & Order		Law & Order *Snatched*		Law & Order *Breeder*		Law & Order *Censure*		Law & Order *Kids*		Law & Order *Big Bang*		Law & Order *Mayhem*		Law & Order *Wager*	
SYFY	‹**Rambo: Last Blood**		(:05) **The Accountant** ★★› ('16, Suspense) *Ben Affleck, Anna Kendrick*				**London Has Fallen** ★★ ('16, Action)						**Escape Plan** ★★› ('13, Action)			
TBN	Praise		Metaxas	Watchman	Church	The Potter's	Christian History		Christian History		Christian History		Christian History		Prince	Love Lang
TBS	Go-Big Show		Amer. Dad	Amer. Dad	Amer. Dad	Amer. Dad	**Fast & Furious** ★★ ('09, Action) *Vin Diesel*				(:04) **Fast Five** ★★› ('11, Action) *Vin Diesel, Paul Walker*				(:23) Full	
TCM	‹**Night Into Morning**		(:15) **The Safecracker** ★★★ ('58, Drama)				**Red River** ★★★★ ('48, Western) *John Wayne*						**711 Ocean Drive** ★★› ('50, Crime Drama)		**Thunder**	
TLC	Too Large		Too Large		Too Large		90 Day Fiancé: Before the 90 Days **(N)**				90 Day		Darcey & Stacey		90 Day	
TNT	‹**Ocean's 8** ★★› ('18, Comedy)				**Ready Player One** ★★★ ('18, Science Fiction) *Tye Sheridan*						All Elite Wrestling		**Class Action Park** ('20, Documentary)			
TRU	Jokes	Jokes	Jokes	Jokes	Jokes	Jokes	Jokes	Jokes	Jokes	Jokes	Imp. Jokers	Imp. Jokers	Imp. Jokers	Imp. Jokers	Imp. Jokers	Imp. Jokers
TRAVEL	Woo.- Haunted		Woo.- Haunted		A Haunting		A Haunting		A Haunting		A Haunting **(N)**		A Haunting		A Haunting	
TVLAND	Andy G.	Andy G.	Andy G.	Andy G.	Andy G.	Andy G.	Raymond	Raymond	Raymond	Raymond	Raymond	Raymond	King	King	King	King
UNIV	Primer impacto **(N)**		Noticiero (L)	Noticiero (L)	La rosa de Guadalupe		Te doy la vida		Amor eterno		Como tú no hay dos		Noticiero (L)	(:35) Notici	Combate global	
UP	Gilmore Girls		Gilmore Girls		Gilmore Girls		Gilmore Girls		Gilmore Girls *Die, Jerk*		Gilmore Girls		Gilmore Girls		Whose Line	Whose Line
USA	‹Figure Skating		Winter olympic trials **(N)** (L)			Last Man	Chicago Fire		Chicago Fire		Chicago Fire		Chicago Fire		Chicago Fire	
WE	Criminal Minds		Criminal Minds		Love After Lockup *How to Date an Inmate*				Love After Lockup **(N)**		Love After Lockup		Love After Lockup		Growing Up Hip Hop	

BROADCAST	4 PM	4:30	5 PM	5:30	6 PM	6:30	7 PM	7:30	8 PM	8:30	9 PM	9:30	10 PM	10:30	11 PM	11:30
ABC	Local Programs			News	Local Programs		Shark Tank **(N)**		20/20 **(N)**				Local Pro	(:35) Jimmy Kimmel Live!	(:37) N'tline	
CBS	Local Programs			News	Local Programs		Undercover Boss **(N)**		Magnum P.I. **(N)**		Blue Bloods *Old Friends* **(N)**		Local Pro	(:35) Late Show-Colbert	(:37) Corde	
FOX	Local Programs						WWE Friday Night SmackDown (L)				Local Programs					
NBC	Local Programs			News	Local Programs		Figure Skating *U.S. Championships: Ladies Free Skate* (L)						Local Pro	(:34) Tonight Show	(:37) Meyers	
CW	Local Programs		Local Programs				Penn & Teller: Fool Us **(N)**		Nancy Drew **(N)**		Local Programs					
PBS*	Odd	Arthur	Molly	Ready Jet	PBS NewsHour **(N)**		Wash	Hoover	Stars on Stage		Concert-Bowl		Amanpour-Co		Wash	Hoover
ANTENNA	Kotter	Kotter	One Day	One Day	3's Comp.	3's Comp.	B. Miller	B. Miller	Jeffersons	Jeffersons	Johnny Carson			Alice	Bunker	Bunker
COZI	Roseanne	Roseanne	The Nanny	The Nanny	The Nanny	The Nanny	Frasier	Frasier	Frasier	Frasier	Roseanne	Roseanne	Roseanne	Roseanne	The Nanny	The Nanny
H&I	Nash Bridges		Walker, Texas Ranger		Walker, Texas Ranger		Walker, Texas Ranger		Star Trek: Next		Star Trek: Deep Space		Star Trek: Voyager		Star Trek: Enterprise	
ION	Hawaii Five-0		Hawaii Five-0		Hawaii Five-0		Hawaii Five-0		Hawaii Five-0		Hawaii Five-0		Hawaii Five-0		Hawaii Five-0	
METV	Adam-12	Adam-12	Addams	Happy Day	M*A*S*H	M*A*S*H	Andy G.	Andy G.	G. Pyle	Green Acre	Heroes	Heroes	C. Burnett	Perry Mason		(:35) Zone

‹ = Program already in progress; **(N)** = New program/episode; ⚽ = Live sports event.
*PBS programming varies regionally. Check your local stations for programming availability.

8 Saturday

	CENTRAL	12 AM	12:30	1 AM	1:30	2 AM	2:30	3 AM	3:30	4 AM	4:30	5 AM	5:30	6 AM	6:30	7 AM	7:30
	MOUNTAIN	11 PM	11:30	12 AM	12:30	1 AM	1:30	2 AM	2:30	3 AM	3:30	4 AM	4:30	5 AM	5:30	6 AM	6:30
HBO	HBO	‹Ouija ★› ('14)		(12:55) **Ouija: Origin of Evil** ('16)		(:35) **Mr. Nobody** ★★★ ('09, Drama) *Jared Leto* 'R'				**Tom & Jerry** ★› ('21) 'PG'				(:41) **The Queen** ★★★› ('06)			
	HBO2	**Dinner for Schmucks** ★★› ('10) 'PG-13'		Chillin		**Days of Thunder** ★★› ('90, Action) 'PG-13'				(:20) **The Great Gatsby** ★★› ('13) 'PG-13'				(:45) **For Your Consideration** ('06)			
	HBOC	‹I Used to Go Here		Michelle Wolf		(1:59) **Dirty Pretty Things** ★★★		(:36) **The Benchwarmers** ★› ('06)		(:02) **Getting Even With Dad** ★★ ('94) 'PG'				(6:52) **Le Divorce** ★★			
	HBOF	‹Incrd Burl	(:32) **How to Deal** ★★ ('03)			(:14) **The Animal** ★› ('01) 'PG-13'		(:38) **Zoom** ★› ('06) 'PG'		(:07) S'book		(:31) **Early Man** ★★★ ('18) 'PG'		**The Wild Life** ★★			
	HBOS	(:10) **Mindhunters** ★★ ('04, Suspense) 'R'		**The Evil Dead** ★★★› ('81)				**Poltergeist III** ★› ('88) 'PG-13'		(:10) **The 15:17 to Paris** ★★ ('18)		(:45) **Wonder Woman 1984** ('20)					
	HBOZ	‹Show	(:27) **The Punisher** ★★ ('04, Action) 'R'			(:31) **Rabid** ★★› ('77, Horror) 'R'		(:02) **Cursed** ★★ ('05) 'PG-13'		(:40) **The Haunting in Connecticut** ★★ ('09)		(:23) **Bad**					
CINEMAX	MAX	‹Matchstick Men ★★★ ('03) 'PG-13'				(1:53) **Bringing Out the Dead** ★★★ ('99) 'R'				(3:55) **Beverly Hills Cop** ★★★ 'R'		(:42) **Save the Last Dance** ★★› ('01) 'PG-13'		(:36) **Colle**			
	MMAX	‹Cinderella	(:31) **The Man With the Iron Fists**			(:07) **Headhunters** ('11, Action) *Aksel Hennie* 'R'				(3:48) **Down Periscope** ★★ ('96)		(:21) **Old Dogs** ★ ('09) 'PG'		(6:50) **The Rocker** ('08)			
	AMAX	‹Snitch	(:44) **Amityville II: The Possession** ★★ ('82)			(:29) **The Legend of Hercules** ★›				(:08) **Rocky** ★★★★ ('76, Drama) 'PG'			(:08) **Bandits** ★★› ('01, Comedy) 'PG-13'				
	5MAX	‹Risky Business ('83) 'R'		(:13) **The East** ★★★ ('13, Suspense) 'PG-13'				(:10) **Colors** ★★★ ('88, Crime Drama) 'R'				(:10) **The Banger Sisters** ★★› ('02) 'R'		(6:49) **Staying Alive**			
	MVMAX	‹Dragged Across Concrete ★★›		(:29) **One More Time** ★★› ('15)				(:06) **The Hours** ★★★› ('02, Drama) 'PG-13'				**Rosewater** ★★★ ('14) 'R'		(:44) **Dying Young** ★★› ('91) 'R'			
	OMAX	‹Bandits ★★› ('01)		(:03) **Fine**		(:17) **Chasing Amy** ★★★ ('97)		(:10) **The Secret Life of Bees** ★★› ('08)				**Parental Guidance** ★★ ('12)		(:45) **Being Flynn** ★★› ('12) 'R'			
	THMAX	(:12) **Wall Street** ★★★ ('87, Drama) *Michael Douglas* 'R'				(:18) **My Bloody Valentine 3D** ('09)		(3:59) **Fantastic Voyage** ★★★›				(:40) **Down a Dark Hall** ('18, Horror) 'PG-13'				(:17) **Broth**	
SHOWTIME/TMC	SHO	Yellowjackets		**The Survivalist** ('21, Action) 'R'		**Wrong Turn** ('21, Horror) *Charlotte Vega* 'R'				**Scary Movie 3** ★★ ('03) 'PG-13'		**My Salinger Year** ('20, Drama) 'R'		(:45) **Tricks**			
	SHO2	‹Zack and Miri Make a Porno ('08)		(:20) **Kiss Me** ('19, Adult) 'NR'				(2:50) **Total Recall** ★★★ ('90) 'R'		(:45) **It Comes at Night** ★★★ ('17) 'R'				(:20) **Queen Bees** ('21) 'PG-13'			
	SHOBET	‹Zola ('20)	(:45) **Richard Pryor-Sunset Strip**			(:15) **Step Up Revolution** ★★› ('12, Drama) 'PG-13'				Passion Play: Russell Westbrook		(:15) **Scary Movie 3** ★★ ('03)		(:45) **Public**			
	SHOF	‹Agent Revelation ('21)		**The Golden Child** ★★ ('86)				(:35) **Love and Honor** ★› ('12)		(:15) A.		(:45) **Debunkers, Inc.** ('17) 'NR'		(:15) **The Little Mermaid** ('18) 'PG'		(:45) **Spy**	
	SHON	**Scary Movie** ★★★ ('00) 'R'				**Summer of 85** ('20, Drama) 'NR'		(:15) **Aquaslash** ('19, Horror) 'NR'				**Crisis** ('21, Suspense) *Gary Oldman* 'R'				**Aquarium**	
	SHOS	‹Serpico ★★★› ('73)		(:10) **Jexi** ★› ('19, Comedy) 'R'				(:35) Kobe Bryant's Muse				Rolling Like Thunder		(:25) Watching Video Music Box		**Philadelphia** ★★★	
	SHOWN	(:15) **The Queens of Comedy** ('01)				(:35) **American Honey** ★★★› ('16, Comedy-Drama) *Sasha Lane* 'R'				**A Very British Christmas** ('19)				**Anything Else** ★★› ('03) *Woody Allen* 'R'			
	SHOX	**Free Fire** ★★› ('16, Action) 'R'				**The Death of Dick Long** ('19) 'R'		(:15) **Come Play** ★★› ('20, Horror) 'PG-13'				**Belushi** ('20, Documentary) *John Landis* 'NR'				**The Natural** ('84) 'PG'	
	TMC	(:10) **Under the Skin** ★★★ ('13) 'R'				**Fully Realized Humans** ('20) 'NR'		Cary Grant		**Windows on the World** ('19, Drama) 'NR'				(5:50) **Amy** ★★★› ('15, Documentary) 'R'			
STARZ	STARZ	‹Prom Night ★★		(:14) **The Change-Up** ★★ ('11, Comedy) 'R'				(:10) **Little Women** ★★★› ('19, Drama) 'PG'						(:28) **Mr. & Mrs. Smith** ★★› ('05) 'PG-13'		(:31) **Paul**	
	STRZCI	‹Wind Chill	(:16) Stripped: Los			(:34) **The Father** ★★★› ('20)				(:13) **French Exit** ★★› ('20) *Lucas Hedges* 'R'		(:08) **Wild Indian** ('21) 'NR'				(:38) **A Dangerous Method** ('11) 'R'	
	STRZCO	‹One Fine	(:34) **This Is the End** ★★★ ('13, Comedy) 'R'			(:23) **Bebe's Kids** ('92)		(:38) **Big** ★★★› ('88, Children's) 'PG'						(:23) **Someone Like You** ★★ ('01)		**Mortdecai** ★› ('15)	
	STRZED	‹Tin Cup	(:19) **Monster Hunter** ★★ ('20)			(:05) **Saw** ★★› ('04, Horror) *Cary Elwes* 'R'				(3:51) **Forrest Gump** ★★★★ ('94) 'PG-13'				(:15) **Spanglish** ★★› ('04) *Téa Leoni* 'PG-13'			
	STRZIB	‹Phat Girlz ★★ ('06) 'PG-13'				(:22) **White House Down** ★★ ('13) 'PG-13'				(:36) **Roll Bounce** ★★› ('05) 'PG-13'				(:31) **Rebound** ★★ ('05) 'PG'		**The Gospel** ★★ ('05)	
	STRZKF	‹Little Boy ★★ ('15) 'PG-13'				(:39) **The Good Dinosaur** ★★★				(:14) **The Last Unicorn** ★★★ ('82) 'G'				(4:48) **Big Bad Fox**		(:12) **Radio** ★★ ('03, Drama) *Ed Harris* 'PG'	
STARZ ENCORE	ENCORE	(:04) **Galaxy Quest** ★★★ ('99, Comedy) 'PG'				(1:49) **My Bloody Valentine** ★★				(:23) **Tremors** ★★› ('90) 'PG-13'				(:02) **The Abyss** ★★★ ('89, Science Fiction) 'PG-13'			(:27) **Juno**
	EACTN	‹Mortal Instruments				(:37) **State Property** ★› ('02) 'R'		(:07) **State Property 2** ★★ ('05)				(:45) **Blue Streak** ★› ('99, Comedy) 'PG-13'				(:22) **Season of the Witch** ★›	
	ECLASS	‹The Tailor of Panama	(12:54) Res			(:41) **Striking Distance** ★★ ('93, Suspense) 'R'		(:25) **Guarding Tess** ★★› ('94)				(:03) **Julie & Julia** ★★★ ('09) 'PG-13'				(:08) **Devil-Prada**	
	EBLACK	‹Girl 6 ★★ ('96, Drama) 'R'				(:45) **Glory** ★★★★ ('89, War) *Matthew Broderick* 'R'				(3:50) **See No Evil, Hear No Evil** 'R'		(:35) **The 24th** ('20, Historical Drama) 'NR'				(:31) **Mone**	
	EFAMLY	‹City of Ember ★★› ('08) 'PG'				(:35) **Little Manhattan** ★★› ('05)		(:07) **Wagons East!** ★› ('94, Comedy) 'PG-13'				(4:57) **Christmas-Hill**		(:07) **Strike** ('19, Adventure) 'NR'			
	ESUSP	‹The Accused ★★★		(:02) **The Last House on the Left** ★★› ('09)				(2:54) **Bugsy** ★★★› ('91, Biography)				(:13) **What Lies Beneath** ★★› ('00, Suspense)				(:26) **Take**	
	EWESTN	**Alvarez Kelly** ★★★ ('66, Western) 'NR'				(1:53) **Love Me Tender** ★★›				(:25) **The Great Missouri Raid** ('50)		(4:52) **Maverick** ★★★ ('94, Western) 'PG'				**The Man From Utah**	
	EPIX	‹Refugee	(:20) **A House on the Bayou** ('21)			(1:50) **Spell** ★★› ('20, Horror)		(:25) Sets		(3:55) **The Guilt Trip** ★★ ('12)		(:35) **The Mexican** ★★› ('01, Comedy-Drama)		(:40) **WW Z**			
	EPIX2	‹Election	(:20) **Bill & Ted Face the Music**			(1:55) **Sense and Sensibility** ★★★› ('95)				(:15) **The Duchess** ★★★ ('08) *Keira Knightley*				(:05) **The Assault** ('17, Action)		(:20) **Officer**	
	EPIXH	‹Spontane	(:20) **A.I.: Artificial Intelligence** ★★★› ('01) *Jude Law*					(2:50) **Flesh and Bone** ★★› ('93, Suspense)				**Fire in the Sky** ★★ ('93, Drama)				(6:50) **Monster Trucks**	

	CENTRAL	12 AM	12:30	1 AM	1:30	2 AM	2:30	3 AM	3:30	4 AM	4:30	5 AM	5:30	6 AM	6:30	7 AM	7:30
	MOUNTAIN	11 PM	11:30	12 AM	12:30	1 AM	1:30	2 AM	2:30	3 AM	3:30	4 AM	4:30	5 AM	5:30	6 AM	6:30
	A&E	(:03) Cold Case Files		(:04) Cold Case Files		(:05) Cold Case Files		Paid Programs						Zombie House Flipping		Zombie House Flipping	
	AHC	Almost, Away		Almost, Away		Almost, Away		Almost, Away		Colombian Rambo		American Lawmen		Nazi Death Squads		Nazi Death Squads	
	AMC	‹Pearl Harbor ★★		**The Hunt for Red October** ★★★› ('90, Suspense) *Sean Connery*						Two Men	Two Men	Two Men	Two Men	Two Men	Two Men	Two Men	Two Men
	APL	‹Treehouse Masters		Treehouse Masters		Treehouse Masters		Treehouse Masters		Treehouse Masters		Crikey! It's the Irwins		Crikey! It's the Irwins		Crikey! It's the Irwins	
	AXSTV	‹Sound Ci	Stone Temple Pilots			Soundgarden		Paid Programs								The Day	Paid Prog.
	BBCA	‹Mad Max: Fury Road ★★★› ('15, Action)				(:15) **Underworld** ★★› ('03, Fantasy) *Kate Beckinsale*				(:45) Hidden		Wild Singapore		Wild Singapore		Wild Singapore *Islands*	
	BET	First Wives	Bigger	Bruh	Martin	Prince	Prince	Payne	Payne	Payne	Payne	Payne	Payne	Payne	Payne	Prince	Prince
	C&I	Who Killed Tupac?		Who Killed Tupac?		Who Killed Tupac?		American Justice		American Justice		Paid Programs				The Big House	
	CMT	‹Draft Day ★★› ('14, Drama)			Gold Girls	Gold Girls	Gold Girls	CMT Music		CMT Music		CMT Music		CMT Music		CMT Music	
	CNBC	American Greed		Dateline (Part 1 of 2)		Dateline (Part 2 of 2)		Shepard Smith		American Greed		Options	Paid Programs				
	CNN	Anderson Cooper 360		Don Lemon Tonight		Don Lemon Tonight		CNN Newsroom Live **(N)** (L)		CNN Newsroom Live **(N)** (L)		New Day We		New Day We		New Day We	
	COM	‹South Park	South Park	South Park	South Park	South Park	Creek	Creek	Creek	Paid Programs				Seinfeld	Seinfeld	Seinfeld	Seinfeld
	COOK	Chopped		Chopped		Chopped		Paid Programs						Unique	Unique	Unique	Unique
	DISC	‹Gold Rush		(:03) Blind Frog Ranch		(:05) Gold Rush		Gold Rush: The Dirt **(N)**		Gold Rush: Dave Turin's		Auction	Fly Rod	Fly Rod	Next Bite	RV There	Chasin'
	DISN	Bunk'd	Raven	Raven	Cali Style	Cali Style	Austin	Austin	Bunk'd	Bunk'd	Big City	Ladybug	(:25) Ladyb	(5:50) Duck	(:40) Amphi	(:05) Big	Big City
	DLC	Mystery Diagnosis		Mystery Diagnosis		Mystery Diagnosis		Body Bizarre		Body Bizarre		Expecting 15 Babies		Growing Up Tiny		Pregnant	Pregnant
	ESPN	‹SportCtr	SportsCenter (L)		SportsCenter (L)		SportCtr	NBA Basketball: *Bucks at Nets*				SportsCenter		SportsCenter (L)		SportsCenter (L)	
	ESPN2	‹NFL Live	Interruption	NBA Basketball: *Hawks at Lakers*				SportsCenter		SportsCenter		UFC	NFL	UFC Archival		NFL	NFL Live
	EWTN	EWTN News In-Depth		News	Legacy	Find God	At Home	Savoring	Polish	Catholic	Catholics	Healthcare	Religious	St. Michael	Rosary	Daily Mass **(N)** (L)	
	FLIX	**Midnight Cowboy** ★★★› ('69, Drama)				**The Look of Love** ★★› ('13)		(:45) **Memphis** ('13, Drama)				(:05) **Yours, Mine & Ours** ★★				(:35) **Ginger & Rosa** ★★★ ('12)	

Not all networks are available in all areas.

CENTRAL	12 AM	12:30	1 AM	1:30	2 AM	2:30	3 AM	3:30	4 AM	4:30	5 AM	5:30	6 AM	6:30	7 AM	7:30
MOUNTAIN	11 PM	11:30	12 AM	12:30	1 AM	1:30	2 AM	2:30	3 AM	3:30	4 AM	4:30	5 AM	5:30	6 AM	6:30
FNC	Tucker Carlson Tonight		Hannity		The Ingraham Angle		Hannity		The Five		FOX and Friends Saturday **(N)** (L)					
FOOD	Diners	Diners	Diners	Diners	Diners	Diners	Diners	Diners	Paid Programs				Basics	Basics	The Kitchen	
FREFM	Simpsons	Simpsons	Paid Programs		The 700 Club		Paid Programs						black-ish	**Spider-Man** ★★★ ('02, Action)		
FS1	◂College Basketball *Xavier at Butler*		College Basketball *Marquette at Georgetown*				College Basketball *Colorado State at Boise State*				College Basketball *Ohio State at Indiana*				TMZ Sports	
FX	◂**The Expendables** ('10)		**The Expendables 2** ★★½ ('12, Action)				Mom	Mom	Paid Programs				Mom	Mom	Mom	Mom
FXM	◂**Ad Astra** ★★★ ('19) *Brad Pitt*		(:40) FXM		**My Cousin Rachel** ★★★ ('52)			(:40) **The Horror of It All** ★★			**The Detective** ★★★ ('68, Crime Drama)				(6:55) **French Connec.**	
FXX	Sunny	Sunny	Sunny	Sunny	Sunny	FXM Pres.	Paid Programs						**Captain Underpants: The First Epic Movie**			
GMSHW	America	America	Ma. Minds	Common	Winsanity	Divided	Paid Programs									
GOLF	◂PGA Golf				Golf Central		PGA Golf				PGA Golf				Golf Central	
HALL	Frasier	Frasier	Frasier	Frasier	Frasier	Frasier	Cheers	Cheers	Reba	Reba	Reba	Reba	Reba	Reba	Gold Girls	Gold Girls
HALLMV	◂**Timeless Love** ('18)		Murder, She Wrote		Murder, She Wrote		Murder, She Wrote		Monk		Monk		Monk		Magnum, P.I.	
HGTV	Ugliest House		(:02) Dream	(:31) Dream	Dream	(:31) Dream	Paid Programs						Good Bones		Good Bones	
HIST	(:06) Ancient Aliens		(:06) Ancient Aliens		(:04) Proof	(:33) Proof	Paid Programs						Curse-Island		Curse-Island	
HSN	Be Prepared Featuring		Be Prepared Featuring		Be Prepared Featuring		Be Prepared Featuring		Be Prepared Featuring		Be Prepared Featuring		Be Prepared Featuring		Tweak-D Haircare **(N)**	
ID	◂The Lost Boys		Murder-Friday		48 Hours on ID		The 1980s: Deadliest		The 1980s: Deadliest		Forbidden-Dying		Forbidden-Dying		Forbidden-Dying	
IFC	◂**Men in Black 3** ★★½ ('12)				**Men in Black II** ★★ ('02, Action) *Will Smith*				**Men in Black** ★★★ ('97, Action) *Will Smith*		(:45) **Killer Elite** ★★ ('11, Action) *Jason Statham*					
INSP	Wagon Train		Wagon Train		Bonanza		Campmeeting		Campmeeting		Campmeeting		Campmeeting *Henry Fernandez*			
LIFE	Castle		(:04) Castle		(:04) Castle		Paid Programs									
LMN	◂**Killer Stepmom** ('22)		**Beware of Mom** ('20, Suspense) *Crystal Allen*				Paid Programs				**Obsessed** ★★ ('02, Drama) 'TV14'				**Death of**	
MAGN	Beachfront Renovation		Beachfront Renovation		Beachfront Renovation		Building Off the Grid		Building Off the Grid		Old House	Old House	Old House	Old House	Old House	Old House
MOTOR	Hot Rod	Hot Rod	Hot Rod	Hot Rod	Dirt-Day	Dirt-Day	Texas Metal		FantomWorks		FantomWorks		Garage	EveryDay	Garage	Classic Car
MPLEX	◂**Urban**	(:31) **So I Married-Murderer**			(:06) **Multiplicity** ★★½ ('96, Comedy)				(:04) **The One** ★ ('01, Action)			(:32) **Roxanne** ★★★ ('87, Romance-Comedy)			(:20) **Auste**	
MSNBC	The Last Word		The 11th Hour		Dateline *After the Storm*				Dateline		Zerlina **(N)**		MSNBC Reports **(N)** (L)		Velshi **(N)** (L)	
NATGEO	Narco Wars		Narco Wars		Narco Wars		Narco Wars		Narco Wars		Paid Programs					
NGWLD	Dr. Oakley, Yukon Vet		Dr. Oakley, Yukon Vet		Paid Programs								Dr. Oakley, Yukon Vet		Dr. Oakley, Yukon Vet	
OWN	Ready to Love		Ready to Love		Ready to Love		20/20 on OWN		20/20 on OWN		Dr. Phil		Dr. Phil		Dr. Phil	
OXYG	Family Massacre		Killer Siblings		Killer Siblings		Killer Siblings *Vues*		Killer Siblings *Carrs*		Dateline (Part 1 of 2)		Dateline (Part 2 of 2)		Dateline: Secrets	
PARMT	**The Negotiator** ★★★ ('98, Suspense) *Samuel L. Jackson*						Paid Programs								NCIS	
POP	**Love & Basketball** ★★★ ('00, Romance) *Sanaa Lathan, Omar Epps*						Charmed		Charmed		Charmed		Charmed		Charmed	
QVC	Handbags (L)		Life is Good **(N)** (L)		Total Gym Experience		Total Gym Experience		Total Gym Experience		Total Gym Exp **(N)** (L)		AM Style With Leah Williams **(N)** (L)			
SCI	Forbidden History		Forbidden History		Mythical Beasts		Ancient Unexplained		Ancient Unexplained		Mysteries-Abandoned		Mysteries-Abandoned		Mysteries-Abandoned	
SMITH	Mighty Trains		Aerial America		America in Color		Battle of Little Bighorn		Pocahontas		Aerial America		Aerial America		Aerial America	
SONY	**30 Minutes or Less** ★★½ ('11)			**Cops and Robbersons** ★★ ('94)		(:15) 72		(:45) **Urban Warfare** ('11, Action) 'TVMA'				(:25) **Jason and the Argonauts** ★★★ ('63)				(:20) **Legen**
SUND	Columbo				(:45) Columbo *Try & Catch Me*			Andy G.	Andy G.	Andy G.	Andy G.	Andy G.	Andy G.	Andy G.	Andy G.	Andy G.
SYFY	◂**Escape**	**Angels & Demons** ★★ ('09, Action) *Tom Hanks, Ewan McGregor*						Twi. Zone	Twi. Zone	Twi. Zone	Paid Programs				**Monster Island** ('19)	
TBN	Gaither	Rubin	Watchman	Insights	Gospel	Xtreme Life	Why Israel	Harbinger	Jordan Rubin: CBD Pills		Father	Mysteries	Joel Osteen	Prince	Veggie	Veggie
TBS	◂**50 First Dates** ★★ ('04, Romance-Comedy)				(1:56) **Joe Dirt** ★ ('01, Comedy) *David Spade*			(3:58) Famil	(:29) Family		Wipeout *Betting Battle*		Go-Big Show		Amer. Dad	Amer. Dad
TCM	◂**Thunder Bay** ★★★ ('53)			**Rock 'n' Roll High School** ★★½		(:15) **Eating Raoul** ★★½ ('82, Comedy)					**The Strawberry Blonde** ★★★ ('41)				(:08) **Goofy**	(:27) **Target**
TLC	◂90 Day Fiancé		90 Day	Darcey & Stacey		90 Day	Say Yes to the		Say Yes to the		Gypsy Wedding		Gypsy Wedding		Gypsy Wedding	
TNT	◂**Ocean's 8** ★★½ ('18, Comedy)				(:04) NCIS: New Orleans		(:02) NCIS: New Orleans		NCIS: New Orleans		NCIS: New Orleans		NCIS: New Orleans		NCIS: New Orleans	
TRU	Imp. Jokers	Imp. Jokers	Imp. Jokers	Imp. Jokers	Jokes	Jokes	World's Dumbest ...		World's Dumbest ...		Funniest	Funniest	Funniest	Funniest	Carbonaro	Carbonaro
TRAVEL	A Haunting		A Haunting		A Haunting		Paid Programs						Extreme RVs		Extreme RVs	
TVLAND	King	King	Raymond	Raymond	Goldbergs	Goldbergs	Christine	Christine	Christine	Christine	Christine	Christine	Christine	Christine	Roseanne	Roseanne
UNIV	Un gancho al corazón **(N)**		Papá a toda madre		Vecinos	P. Luche	El gordo y la flaca		Nosotr.	Noticiero	Los Gonz	Los Gonz	Paid Programs		Planeta de niños	
UP	Whose Line	Whose Line	Whose Line	Whose Line	Paid Programs						Heartland *Little Secrets*		Heartland		Heartland	
USA	Chicago Fire		Dateline *Jagged*		Dateline		Dateline (Part 1 of 2)		Dateline (Part 2 of 2)		Chicago P.D.		Chicago P.D.		Chicago P.D.	
WE	Love After Lockup				Love After Lockup		Love After Lockup		Paid Programs							

BROADCAST	12 AM	12:30	1 AM	1:30	2 AM	2:30	3 AM	3:30	4 AM	4:30	5 AM	5:30	6 AM	6:30	7 AM	7:30
ABC	Local Programs										Local Programs		Local Programs		Good Morning America **(N)**	
CBS	◂Corden	Local Programs									Local Programs		LuckDog**(N)**	Innovation	Mission	Hope-Wild
FOX	Local Programs										Local Programs				Local Programs	
NBC	◂Meyers	(:37) News	(:12) Today-Hoda		1st Look	1st Look	1st Look	Local Programs			Local Programs		Today **(N)**			News-Kids
CW	Local Programs										Local Programs		Local Pro	Local Pro	Into Wild	Into Wild
PBS*	Stars on Stage		Concert-Bowl		Preserving Democracy: Pursuing a More Perfect				Old House	Old House	Mr. Rogers	Arthur	Molly	Wild Kratts	Elementary	Almas
ANTENNA	Maude	Maude	Soap	Soap	Benson	Benson	Mork	Mork	Maude	Maude	Alice	Alice	B. Miller	B. Miller	Bunker	Bunker
COZI	Will/Grace	Will/Grace	Will/Grace	Will/Grace	3rd Rock	3rd Rock	3rd Rock	3rd Rock	Paid Programs		Murder, She Wrote		Murder, She Wrote		McCloud	
H&I	Star Trek		House *Big Baby*		House		The District		The District		Superman	Superman	Renegade		Walker, Texas Ranger	
ION	Hawaii Five-0		Hawaii Five-0		Paid Programs				NCIS: New Orleans		NCIS: New Orleans		NCIS: New Orleans		NCIS: New Orleans	
METV	(:05) Hitchcock Hour		(:05) Mannix		(:05) Cannon		(:05) Barnaby Jones		Petticoat	Petticoat	Hillbillies	Hillbillies	Pink Panther's Party		The Tom and	

◂ = Program already in progress; **(N)** = New program/episode; ⚽ = Live sports event.
*PBS programming varies regionally. Check your local stations for programming availability.

8 Saturday

	CENTRAL	8 AM	8:30	9 AM	9:30	10 AM	10:30	11 AM	11:30	12 PM	12:30	1 PM	1:30	2 PM	2:30	3 PM	3:30
	MOUNTAIN	7 AM	7:30	8 AM	8:30	9 AM	9:30	10 AM	10:30	11 AM	11:30	12 PM	12:30	1 PM	1:30	2 PM	2:30
HBO	HBO	‹Queen	(:25) **The Scorpion King** ★★ ('02)			David Bowie: The Last Five Years		(:35) **Solaris** ★★★ ('02) 'PG-13'		(:15) **Greenland** ★★› ('20, Action) 'PG-13'						(:15) Hard Knocks: Colts	
	HBO2	(:15) REAL Sports		(:15) **The Incredible Burt Wonderstone** ★★				Gemstones		Gemstones	(:31) Gemst	(:06) Gemst	(:41) Gemstones		(:21) Gemst	(2:55) Gem	(:32) Gemst
	HBOC	‹**Le Divorce** ★★ ('03)		(8:50) **The Birdcage** ★★★ ('96, Comedy) 'R'				(10:50) **Anger Management** ★★			(:35) **Take Me Home Tonight** ★★			(:13) **Tomcats** ★ ('01, Comedy) 'R'			
	HBOF	‹**Wild Life**	(:32) **Mr. Magorium's Wonder**			(:07) **A Mouse Tale** ('15) 'PG'			(:40) **Adventures of Sharkboy**		(:13) **Super Capers** ★› ('09, Action) 'PG'					(2:47) **Mighty Morphn**	
	HBOS	‹**Wonder Woman 1984** ★★›		(:20) **Igby Goes Down** ★★★ 'R'				**Tyler Perry's Madea's Family Reunion** ('06)		(12:50) Insecure: The		(1:55) Chilli	(:25) **Senseless** ★★ ('98) 'R'				
	HBOZ	‹**Bad Education** ('19)		(:12) **Changeling** ★★★ ('08, Drama) *Angelina Jolie* 'R'				(:34) **Stigmata** ★› ('99, Suspense) 'R'				(:17) **Diary of Mad**				(:14) **Dreamgirls** ('06)	
CINEMAX	MAX	‹**College** ★ ('08) 'R'		(:12) **Evolution** ★★ ('01, Comedy) 'PG-13'				(10:55) **The Purge** ★★ ('13) 'R'		(:22) **Gangs of New York** ★★★› ('02) 'R'						(:10) **Legend-Herc**	
	MMAX	‹**Rocker**	(:33) **The Comebacks** ★› ('07)			**War Horse** ★★★› ('11, Historical Drama) 'PG-13'				(:28) **Argo** ★★★› ('12, Historical Drama) 'R'				(:29) **The Order** ★› ('03) 'R'			
	AMAX	(:12) **Masters of the Universe** ★★ ('87) 'PG'				(9:59) **Runaway Train** ★★› ('85, Action) 'R'				(11:50) **Confessions-Dangerous**			(:44) **Billy Elliot** ★★★ ('00, Drama) 'PG-13'			(:35) **East**	
	5MAX	‹**Stay Alive**	(:26) **Disturbia** ★★› ('07) 'PG-13'			(:11) **Cap**		(:29) **Robin Hood** ★› ('18, Action) 'PG-13'			(:42) **Miss Julie** ('14, Drama) *Jessica Chastain* 'PG-13'					(2:53) **The World's End**	
	MVMAX	‹**Dying Yng**	(:36) **American Gigolo** ★★ ('80, Drama) 'R'				(:33) **Down With Love** ★★› ('03)			(:15) **Barefoot** ★ ('14) 'PG-13'			(:45) **Fierce People** ★★★ ('05, Drama) 'R'				(:37) **Shrink**
	OMAX	‹**Being Flyn**	(:27) **Ira and Abby** ★★ ('06) 'R'			(:12) **Waking Life** ★★★★ ('01, Drama) 'R'				(11:53) **Lars and the Real Girl** ('07)			(:40) **Rocky V** ★› ('90, Drama) 'PG-13'			(:24) **Rocky**	
	THMAX	‹**The Brothers Grimm** ★★ ('05)		(:16) **Runner Runner** ★› ('13) 'R'				(10:48) **Deception** ★› ('08) 'R'			(:36) **The Savages** ★★★› ('07, Drama) 'R'				(:31) **Private Parts** ★★★ ('97) 'R'		
SHOWTIME/TMC	SHO	‹**Dirty Tricks** ('21, Documentary) 'NR'		(:25) **The Perfect Score** ★★ ('04)				**Gladiator** ★★★› ('00, Historical Drama) 'R'						(:35) **Scary Movie** ★★★ ('00) 'R'		(:05) **Scream 4** ★★›	
	SHO2	Shameless		Shameless		Shameless		Shameless		Shameless		Shameless		Shameless			
	SHOBET	(:15) **Under the Volcano** ('21) *Sting* 'NR'				Bitchin': The Sound and Fury of Rick James				**The Last Black Man in San Francisco** ('19) 'R'				**It Comes at Night** ★★★ ('17)		(:35) **Thous**	
	SHOF	‹**The Spy Next Door** ★› ('10)		(:20) **A Raisin in the Sun** ★★› ('08) 'NR'				(:35) **Antiquities** ('18, Comedy) 'NR'		(:10) **Last Holiday** ★★› ('06) 'PG-13'						(:05) **Hoosiers** ★★★	
	SHON	‹**Aquarium**	**Walking and Talking** ★★★ 'R'			**Adam Sandler's-Crazy Nights**				**Through the Glass Darkly** ('20)		(:15) **Cut Bank** ('14, Suspense) *Teresa Palmer* 'R'				**Martin Eden** ('19) 'NR'	
	SHOS	‹**Philadelphia** ★★★		(:05) **Moonlight** ★★★› ('16, Drama) 'R'				**The Humans** ('21, Comedy-Drama) 'R'				**Minari** ★★★› ('20, Drama) 'PG-13'				**Philadelphia** ★★★	
	SHOWN	(:15) **Paper Moon** ★★★› ('73, Comedy) 'PG'				**Songs My Brothers Taught Me**			(:35) **Hot Summer Nights** ★★ ('17) 'R'					**Hitsville: The Making of Motown** ('19) 'NR'		**Children**	
	SHOX	‹**The Natural** ★★★› ('84) 'PG'		**Walking Tall** ★★ ('04) 'PG-13'				**Hereditary** ★★★› ('18, Horror) 'R'				(:15) **21 Bridges** ★★› ('19, Action) 'R'				**Crash** ★★★› ('04)	
	TMC	**The Turning** ★› ('20) 'PG-13'		(:35) **Waves** ('19, Drama) *Kelvin Harrison Jr.* 'R'						**The War With Grandpa** ★★			(:35) **L.A. Confidential** ★★★★ ('97, Crime Drama) 'R'				
STARZ	STARZ	‹**Paul** ★★› ('11, Comedy) 'R'		(:19) **Shaun of the Dead** ★★★				(:02) **The Change-Up** ★★ ('11, Comedy) 'R'		(12:58) **Kingdom Come** ★★ ('01)				(:37) **Naked Singularity** ('21) 'R'			
	STRZCI	‹**Dangerous**	(:20) **Captain Fantastic** ★★★ ('16) 'R'				(:22) **The Father** ★★★› ('20)			**A Brilliant Young Mind** ★★★ ('14) 'PG-13'			(1:55) **Hearts of Men**			(:45) **Wife**	
	STRZCO	‹**Mortdecai** ★› ('15)		(8:50) **Bebe's Kids** ('92)		(:05) **One Fine Day** ★★› ('96) 'PG'				(11:56) **Big** ★★★› ('88) 'PG'			(:43) **The Jane Austen Book Club** ★★★ ('07)			(:31) **This**	
	STRZED	‹**Spanglish**	(:29) **Megan Leavey** ★★★ ('17, War) 'PG-13'			(:28) **The Call** ★★ ('13) 'R'				(:05) **Tin Cup** ★★★ ('96, Comedy) *Kevin Costner* 'R'				(:22) **Spanglish** ★★› ('04)			
	STRZIB	‹**The Gospel** ★★ ('05)		(8:46) **White House Down** ★★ ('13) 'PG-13'				American Gods		(11:56) American Gods		(12:51) American Gods		(1:49) American Gods		(2:46) Gods	(:44) Gods
	STRZKF	(:02) **The Swan Princess Christmas**		(:28) **The Last Unicorn** ★★★				(:02) **Aliens Ate My Homework**		(:34) **Radio** ★★ ('03, Drama) *Ed Harris*						(:25) **The Swan Princess Christmas**	
STARZ ENCORE	ENCORE	‹**Juno** ★★★› ('07)		(:05) **She's Having a Baby** ★★› ('88)				(10:55) **Grown Ups 2** ★ ('13)		(:39) **Galaxy Quest** ★★★ ('99, Comedy) 'PG'				(:25) **Tremors** ★★› ('90) 'PG-13'			
	EACTN	‹**The Mortal Instruments: City of Bones** ★★		(:12) **Arctic** ★★★ ('18, Adventure) 'PG-13'						(11:53) **Blue Streak** ★› ('99)			**The Edge** ★★› ('97, Adventure) 'R'			**Replace**	
	ECLASS	‹**Devil-Prada**		Drop-Diva	(:45) Drop Dead Diva		(:31) **Guarding Tess** ★★› ('94)			(:09) **Jumanji: Welcome to the Jungle** ★★★				(:11) **Julie & Julia** ★★★ ('09) 'PG-13'			
	EBLACK	‹**Where's the Money**		(8:59) **Two Can Play That Game**			(:32) **Three Can Play That Game**			(:05) **The 24th** ('20, Historical Drama) 'NR'				**Meeting Evil** ★› ('11) 'R'		(:32) **Mone**	
	EFAMLY	‹**SamSam** ('19) 'NR'		(:08) **Titan A.E.** ★★★ ('00) 'PG'				(:44) **The Beverly Hillbillies** ★★ ('93) 'PG'			(:19) **Wagons East!** ★› ('94)				(:08) **Max Winslow and the House of Secrets**		
	ESUSP	‹**Take Shelter** ★★★ ('11, Drama)		**Fantasy Island** ★› ('20, Horror) *Michael Peña*				(:22) **Rosemary's Baby** ★★★★ ('68, Horror)					(:42) **Fallen** ★★ ('98, Suspense) *Denzel Washington*				
	EWESTN	‹**Riders of Destiny** ('33)		(8:46) **Fighting**		(9:48) **Love Me Tender** ★★›				(:19) **Maverick** ★★★ ('94, Western) 'PG'			(:27) **Alvarez Kelly** ★★★ ('66, Western) 'NR'			(:18) **Major**	
	EPIX	‹**World War Z** ★★★ ('13, Horror)		(:40) **The Hunger Games** ★★★ ('12, Science Fiction)						(:05) **The Hunger Games: Catching Fire** ★★★ ('13)					(:35) **Hunger Games: Mockingjay**		
	EPIX2	‹**An Officer and a Gentleman** ('82)		(:25) **Lemony Snicket's Series**				(:15) **Home for the Holidays** ★★› ('95)				**Ordinary People** ★★★★ ('80, Drama)				(:05) **All the Moves**	
	EPIXH	‹**Monster**	(:35) **Robot & Frank** ('12)			(:05) **Arrival** ★★★› ('16, Science Fiction)				(:05) **The Stepford Wives** ★★			(:40) **Spontaneous** ★★★› ('20, Comedy)			(:25) **Playi**	

	CENTRAL	8 AM	8:30	9 AM	9:30	10 AM	10:30	11 AM	11:30	12 PM	12:30	1 PM	1:30	2 PM	2:30	3 PM	3:30
	MOUNTAIN	7 AM	7:30	8 AM	8:30	9 AM	9:30	10 AM	10:30	11 AM	11:30	12 PM	12:30	1 PM	1:30	2 PM	2:30
	A&E	Zombie House Flipping		Zombie House Flipping		Tiny House Nation:		Sell House	Sell House	Court Cam	Court Cam	Court Cam	Court Cam	The First 48		The First 48	
	AHC	Nazi Death Squads		Nazi Death Squads		Against the Odds		America: Facts		America: Facts		America: Facts		America: Facts		Mafia's Greatest Hits	
	AMC	**Pearl Harbor** ★★ ('01, War) *Ben Affleck, Josh Hartnett*						**Midway** ★★ ('19, War) *Ed Skrein, Patrick Wilson*						**Black Dog** ★★ ('98, Action) *Patrick Swayze*			
	APL	Crikey! It's the Irwins		Crikey! It's the Irwins		Crikey! It's the Irwins		Crikey! It's the Irwins		Crikey! It's the Irwins		Crikey! It's the Irwins		Crikey! It's the Irwins		Crikey! It's the Irwins	
	AXSTV	Paid Programs		The Big Interview		The Big Interview		80s-Sand	80s-Sand	80s-Sand	80s-Sand	Top Ten	Top Ten	Top Ten	Top Ten	Top Ten	Top Ten
	BBCA	Life Story		Life Story		Life Story		Life Story		Life Story		Life Story		Wild Patagonia		Wild Patagonia	
	BET	Prince	Prince	Prince	Prince	Martin	Martin	Martin	Martin	Martin	Martin	Prince	Prince	Prince	Prince	Prince	Prince
	C&I	The Big House *Auburn*		The Big House		The Big House		Cajun	Cajun	Cajun	Cajun	Model Killers		Model Killers		Model Killers	
	CMT	Hot 20 Countdown **(N)**						**Grease** ★★★ ('78, Musical) *John Travolta*					**Forever My Girl** ★★ ('18, Romance) *Alex Roe*				
	CNBC	Paid Programs		Premiership Rugby *Harlequins vs Exeter Chiefs* (L)				FIS Freestyle Skiing *FIS World Cup: Halfpipe*				Paid Programs		Undercover Boss		Undercover	
	CNN	Smerconish **(N)** (L)		CNN Newsroom		CNN Newsroom		CNN Newsroom		CNN Newsroom		CNN Newsroom		CNN Newsroom		CNN Newsroom	
	COM	The Office	(:45) The Office		The Office	The Office	The Office	The Office	The Office	The Office	The Office	The Office	The Office	The Office	TBA		
	COOK	Unique	Unique	Man's Greatest Food		Man's Greatest Food		Man Fire	Man Fire	Man Fire	Man Fire	Man Fire	Man Fire	Good Eats	Good Eats	Good Eats	Good Eats
	DISC	Moonshiners		Moonshiners		Moonshiners		Moonshiners		Moonshiners		Moonshiners		Moonshiners		Homestead Rescue	
	DISN	Big City	Big City	Bunk'd	Coop	Movie			(:35) Gabby	Roll With It	Raven	Jessie	Jessie	Jessie	Jessie	Liv-Mad.	Liv-Mad.
	DLC	Pregnant	Pregnant	Pregnant	Pregnant	Hoarding: Buried Alive		Hoarding: Buried Alive		Hoarding: Buried Alive		Hoarding: Buried Alive		Hoarding: Buried Alive		Addiction	Addiction
	ESPN	SportsCenter (L)		SportsCenter (L)		SportsCenter (L)		SportsCenter (L)		College Basketball *Virginia at North Carolina* (L)				Monday Night		(:15) Kickoff Ftbl (L)	
	ESPN2	‹NFL Live	E60			SportsCenter (L)		College Football: *FCS Division I Championship* (L)						UFC Archival		College Basketball (L)	
	EWTN	Holy	Catholic	Lucy Friend	Hermie and	At Home	Bob	Daily Mass		Religious		Dominican	Song-Longing Heart	Chaplet	Rosary	Called to Communion	
	FLIX	(:15) **Complicit** ('13, Crime Drama) 'TV14'				**Dark Skies** ★★› ('13)				(:45) **Gridiron Gang** ★★› ('06, Crime Drama) *The Rock*				**The Spectacular Now** ★★★		(:35) **Young**	

Not all networks are available in all areas.

CENTRAL	8 AM	8:30	9 AM	9:30	10 AM	10:30	11 AM	11:30	12 PM	12:30	1 PM	1:30	2 PM	2:30	3 PM	3:30
MOUNTAIN	7 AM	7:30	8 AM	8:30	9 AM	9:30	10 AM	10:30	11 AM	11:30	12 PM	12:30	1 PM	1:30	2 PM	2:30
FNC	◂FOX & Friends (L)		Cavuto Live **(N)** (L)				Fox News Live **(N)** (L)				Fox News Live **(N)** (L)		Journal Editorial Report		Fox News Live **(N)** (L)	
FOOD	Giada	Giada	Pioneer	Pioneer	The Kitchen **(N)**		Trisha's	Guy's	Chopped (Part 1 of 2)		Chopped (Part 2 of 2)		Chopped		Chopped	
FREFM	◂**Spider-Man** ★★★		(:05) **Spider-Man 2** ★★★ ('04, Action) *Tobey Maguire, Kirsten Dunst*				(:15) **Spider-Man 3** ★★› ('07, Action) *Tobey Maguire, Kirsten Dunst*								**Spider**	
FS1	TMZ Sports	NFL Films	Bassmaster Elite Series			Tip-Off	College Basketball *Teams TBA* (L)				College Basketball *Teams TBA* (L)					
FX	Mom	Family Guy	Family Guy	Family Guy	Family Guy	**Lucy in the Sky** ★› ('19, Drama) *Natalie Portman, Jon Hamm*						**Rogue** ('20, Action) *Megan Fox, Jessica Sutton*				
FXM	◂**FrenchCon**	(:40) **Eyewitness** ★★› ('81, Suspense)				(:25) **The Innocents** ★★★★ ('61)			(:10) **Young Frankenstein** ★★★★ ('74)				**Black and Blue** ★★› ('19, Suspense)			
FXX	**The Angry Birds Movie 2** ★★› ('19)				Cleveland	Cleveland	King of Hill	King of Hill	King of Hill	King of Hill	King of Hill	King of Hill	Simpsons	Simpsons	Simpsons	Simpsons
GMSHW	America	America	America	America	America	America	Ma. Minds	Ma. Minds	Ma. Minds	Ma. Minds	Chain Rea.	Chain Rea.	Chain Rea.	Chain Rea.	America	America
GOLF	PGA Tour Golf *Sentry Tournament of Champions, Second Round*								PGA Tour Golf *Sentry Tournament of Champions, Second Round*							
HALL	Gold Girls	Gold Girls	**All of My Heart: Inn Love** ('17) 'TVPG'				**Love on Harbor Island** ('20, Romance)				**Winter Love Story** ('19, Romance) 'TVG'				**A Harvest Wedding**	
HALLMV	Monk		Monk		Monk		Monk		Monk		Aurora Teagarden Mysteries *Last Scene Alive*				Aurora Teagarden	
HGTV	Good Bones		Good Bones		Good Bones		Good Bones		Property Brothers		Property Brothers		Property Brothers		Property Brothers	
HIST	Curse-Island		Curse-Island		Curse-Island		Beyond Oak Island		American Pickers		American Pickers		American Pickers		American Pickers	
HSN	Saturday Morning		Saturday Morning		Saturday Morning		Shopping With Colleen **(N)**		Shopping With Colleen **(N)**		Dr. Nassif Skincare **(N)**		Be Prepared Featuring		Tweak-D Haircare **(N)**	
ID	Married With Secrets		Married With Secrets		Married With Secrets		Fatal Vows		Fatal Vows		Fatal Vows		Fatal Vows		Love, Honor, Betray	
IFC	(:15) **My Super Ex-Girlfriend** ★★ ('06, Romance-Comedy)					**Men in Black 3** ★★› ('12, Action) *Will Smith*					**Men in Black** ★★★ ('97, Action) *Will Smith*				(:15) **Men in Black II**	
INSP	Wagon Train		Gunsmoke		Centennial *The Winds of Fortune* (Part 10 of 12)				The Big Valley		The Virginian *The Stranger*			Gunsmoke	The Young Riders	
LIFE	Paid Programs				**Girl in the Bunker** ('17) 'TV14'				**Girl in the Box** ('16, Drama) 'TV14'		**Deadly Ex Next Door** ('22, Suspense)				**Mommy Group**	
LMN	◂**Death of**		**Deadly Transaction** ('18, Suspense)				**Friendship Never Dies** ('21, Suspense)				**Dying to Be You** ('20, Suspense) 'TV14'				**Friends Who Kill** ('20)	
MAGN	Old House	Old House	Fixer Upper		Mind for	Mind for	Fixer Upper		Fixer Upper		Fixer Upper		Fixer Upper		Fixer Upper	
MOTOR	Car Fix	Garage	Garage	Garage	Car Fix	Garage	Four	Garage	Truck U	Garage	FantomWorks		FantomWorks		FantomWorks	
MPLEX	◂**Austenland** ★★›		(8:58) **So I Married Murderer**			(:32) **Matilda** ★★★ ('96)			(:11) **The One** ★ ('01, Action)			(:40) **Austenland** ★★› ('13) *Keri Russell*			(:18) **How**	
MSNBC	Velshi **(N)** (L)		The Cross Connection With Tiffany Cross **(N)** (L)				Alex Witt Reports **(N)** (L)		Alex Witt Reports **(N)** (L)		Alex Witt Reports **(N)** (L)		Yasmin Vossoughian (L)		Yasmin Vossoughian (L)	
NATGEO	Locked Up Abroad		Locked Up Abroad		Locked Up Abroad		Locked Up Abroad		Locked Up Abroad		To Catch a Smuggler		To Catch a Smuggler		To Catch a Smuggler	
NGWLD	Dr. Oakley, Yukon Vet		Dr. Oakley, Yukon Vet		Dr. Oakley, Yukon Vet		Dr. Oakley, Yukon Vet		Dr. Oakley, Yukon Vet		Dr. Oakley, Yukon Vet		Dr. Oakley, Yukon Vet		Dr. Oakley, Yukon Vet	
OWN	Dr. Phil		Dr. Phil		Dr. Phil		Dr. Phil		Ready to Love		Ready to Love		Ready to Love		Ready to Love	
OXYG	Dateline: Secrets		Dateline: Secrets		Dateline: Secrets		Dateline: Secrets		Dateline: Secrets Uncovered *A Shot in the Dark*				New York Homicide		Snapped	
PARMT	NCIS		NCIS		NCIS		NCIS		NCIS		NCIS		NCIS		NCIS	
POP	Charmed		Movie				**Love & Basketball** ★★★ ('00, Romance) *Sanaa Lathan, Omar Epps*						Movie			
QVC	◂AM Style: Leah (L)		Saturday Morning Q								Total Gym Exp **(N)** (L)		Cute & Cozy Closet **(N)** (L)			
SCI	Mysteries-Abandoned		Mysteries-Abandoned		Mysteries-Abandoned		Mysteries-Abandoned		Mysteries-Abandoned		Mysteries-Abandoned		Mysteries-Abandoned		Mysteries-Abandoned	
SMITH	Aerial America		Aerial America		Aerial America		Aerial America *Nevada*		Air Warriors *F-18*		Air Warriors		Air Warriors *Spitfire*		Air Warriors	
SONY	◂**Legend-Golden**		(:15) **The Man From Laramie** ★★★› ('55)				(:15) **Shadow Man** ★★ ('06, Action)				(:05) **Escape to Athena** ★★ ('79, Action) *Roger Moore*				(:20) **Shack**	
SUND	Andy G.	Andy G.	Andy G.	Andy G.	Andy G.	Law Order: CI		Law Order: CI		Law Order: CI		Law Order: CI		**Deep Impact** ★★ ('98, Drama)		
SYFY	◂**Monster Island** ('19)		**Fantastic Four** ★★ ('05, Action) *Jessica Alba*				**Fantastic Four: Rise of the Silver Surfer** ★★				**Escape Plan** ★★› ('13, Action) *Sylvester Stallone*				**London**	
TBN	Veggie	Veggie	Joel Osteen	Prince	S. Furtick	Franklin	R. Jeffress	Veggie	Drive Thru	Creation	The Unholy	7 Men	Jordan	News	Turning Point	
TBS	Amer. Dad	Friends	Friends	Friends	Friends	Friends	Friends	**Rush Hour 3** ★› ('07, Action) *Jackie Chan*				**Fast & Furious** ★★ ('09, Action) *Vin Diesel*			**Fast Five**	
TCM	◂**Target**	Batmn.	(:08) **Smuggler's Cove** ★★› ('48)		**Pony Ex**		**The Adventures of Mark Twain** ★★★ ('44, Biography)					**Ivanhoe** ★★★› ('52, Adventure)			**Bad Day**	
TLC	Addiction	Addiction	Addiction	Addiction	Addiction	Addiction	Born With Albinism		Obsession	Obsession	Obsession	Obsession	Obsession	Obsession	Hoarding: Buried Alive	
TNT	NCIS: New Orleans		NCIS: New Orleans		NCIS: New Orleans		**Ready Player One** ★★★ ('18, Science Fiction) *Tye Sheridan*						**Kong: Skull Island** ★★★ ('17, Adventure)			
TRU	Carbonaro	Carbonaro	Imp. Jokers	Imp. Jokers	Tacoma FD	Tacoma FD	Jokes	Jokes	Jokes	Jokes	Jokes	Imp. Jokers	Imp. Jokers	Imp. Jokers	Imp. Jokers	Imp. Jokers
TRAVEL	Extreme RVs		Extreme RVs		Extreme RVs		UFO Witness		UFO Witness		UFO Witness		UFO Witness		UFO Witness	
TVLAND	Roseanne	Roseanne	Roseanne	Roseanne	Roseanne	Roseanne	Mike	Mike	Mike	Mike	Mike	Mike	Mike	Mike	Mike	Mike
UNIV	Atención, atención		Naturaleza humana		Paid Programs						Cuéntamelo ya... al fin		Amor eterno		Amor eterno	
UP	Little House on Prairie		Little House on Prairie		Little House on Prairie		Little House on Prairie		Little House on Prairie		Little House on Prairie		**The Wedding Ring** ('20, Romance)			
USA	Chicago P.D.		Chicago P.D.		Chicago P.D.		College Basketball (L)				College Basketball *VCU at La Salle* (L)				Winter olympic trials **(N)** (L)	
WE	Paid Programs		Criminal Minds		Criminal Minds		Criminal Minds		Criminal Minds		Criminal Minds		NCIS *Road Kill*		NCIS *Silent Night*	

BROADCAST	8 AM	8:30	9 AM	9:30	10 AM	10:30	11 AM	11:30	12 PM	12:30	1 PM	1:30	2 PM	2:30	3 PM	3:30
ABC	Good Morning America **(N)**		Local Programs					Local Pro	Local Programs		Local Programs		Local Programs		(:15) Kickoff	Ftbl (L)
CBS	CBS Saturday Morning **(N)**				Pet Vet	All In	College Basketball *Wichita State at Houston* (L)				College Basketball *Texas at Oklahoma State* (L)				College Basketball (L)	
FOX	Local Programs					Tip-Off	College Basketball *Connecticut at Seton Hall* (L)				Tip-Off	College Basketball *Michigan State at Michigan* (L)			Local Pro	
NBC	Local Programs		Earth Ody.	Wild Child	Roots Less	One Team	Local Pro	Local Pro	High School Football *All-American Bowl* From San Antonio. (L)				Figure Skating (L)			
CW	Into Wild	Into Wild	Open Rd	Ready-Pet	Local Programs		Local Programs									
PBS*	Curious	Tiger	Donkey	Elinor	Sesame St.	Pinkalicious	Dinosaur	Cyberchase	Old House	Old House	Old House	MotorWeek	Old House	Chefs Life	No Passport Required	
ANTENNA	Sci. World	Zoo	Partridge	Partridge	Kotter	Kotter	One Day	One Day	3's Comp.	3's Comp.	The Ropers	3's Crowd	Too Close	Too Close	Benson	Benson
COZI	◂McCloud		Columbo *Columbo Goes to the Guillotine*				McMillan and Wife			Banacek			Quincy, M.E.		Quincy, M.E.	
H&I	Walker, Texas Ranger		Wonder Woman		Greatest American Hero		MacGyver *The Assassin*		MacGyver		Martial Law		Baywatch		Walker, Texas Ranger	
ION	Law & Order: SVU		Law & Order: SVU		Law & Order: SVU		Law & Order: SVU		Law & Order: SVU		Law & Order: SVU		Law & Order: SVU		Law & Order: SVU	
METV	Bugs Bunny and Friends **(N)**		Maverick		Wagon Train		The Big Valley		Gunsmoke	Gunsmoke	Bonanza *Miracle Maker*		Rawhide		Have Gun	Wanted ...

◂ = Program already in progress; **(N)** = New program/episode; ⚽ = Live sports event.
*PBS programming varies regionally. Check your local stations for programming availability.

8 Saturday

	CENTRAL	4 PM	4:30	5 PM	5:30	6 PM	6:30	7 PM	7:30	8 PM	8:30	9 PM	9:30	10 PM	10:30	11 PM	11:30
	MOUNTAIN	3 PM	3:30	4 PM	4:30	5 PM	5:30	6 PM	6:30	7 PM	7:30	8 PM	8:30	9 PM	9:30	10 PM	10:30
HBO	HBO	(:05) **The Hobbit: An Unexpected Journey** ★★½ ('12) 'PG-13'						**The Hitman's Wife's Bodyguard**		(:40) Gemstones		(:40) Gemst		(:15) **I, Robot** ★★½ ('04) *Will Smith* 'PG-13'			
	HBO2	(:05) Gemstones		**Things We Lost in the Fire** ★★★ ('07) 'R'				Euphoria *Pilot*		(7:54) Euphoria		(8:55) Euphoria		(9:52) Euphoria		(10:48) Eup	(:41) Eupho
	HBOC	‹**R.I.P.D.** ★½ ('13, Action) 'PG-13'		(:24) **Tully** ★★★ ('18) 'R'				**Humpday** ★★★ ('09) 'R'		(:35) **The Photograph** ★★½ ('20) 'PG-13'				(:22) **Cake** ★★½ ('14, Drama) 'R'			
	HBOF	‹**Mighty**	(:23) **Ella Enchanted** ★★½ ('04)			**Dr. Dolittle: Million Dollar Mutts**		(:27) **Max Steel** ★½ ('16) 'PG-13'		(8:59) **She's All That** ★★ ('99)				(:35) **King Kong** ★★★½ ('05)			
	HBOS	**The Peacemaker** ★★ ('97, Action) 'R'				(:05) **Lady in the Water** ★★ ('06) 'PG-13'		**Oblivion** ★★½ ('13, Science Fiction) 'PG-13'						(:05) **Never Let Me Go** ★★★ ('10, Drama) 'R'			
	HBOZ	‹**Dreamgirls** ★★★½ ('06) 'PG-13'		(:25) **The Fast and the Furious**				(:12) **2 Fast 2 Furious** ★★ ('03) 'PG-13'				**The Italian Job** ★★★ ('03) 'PG-13'				(10:51) **Two for Money**	
CINEMAX	MAX	‹**Legend-Herc**		(4:50) **Domino** ★★ ('05, Action) 'R'				**My Cousin Vinny** ★★★½ ('92, Comedy) 'R'				**Bill & Ted's Excellent Adventure**				**Bill & Ted's Bogus Journey** ★★	
	MMAX	(:12) **Blood Ties** ★★ ('13, Crime Drama) *Clive Owen* 'R'				(:21) **Stoker** ★★½ ('13, Horror) 'R'		**Primal Fear** ★★★ ('96, Crime Drama) 'R'						(:11) **Red Dragon** ★★★ ('02, Suspense) 'R'			
	AMAX	‹**The East** ★★★ ('13) 'PG-13'		(:32) **Man on a Ledge** ★★ ('12)				(:15) **Cop Land** ★★★ ('97, Crime Drama) 'R'				**The Counselor** ★★ ('13, Suspense) 'R'				(10:58) **Child 44** ★★	
	5MAX	‹**Wrlds End**	(:42) **Against the Ropes** ★★ ('04) 'PG-13'			(:33) **Welcome to Collinwood** ('02)		**Gangster Squad** ★★ ('13, Crime Drama) 'R'						(9:53) **Malice** ★★½ ('93) 'R'		(:40) **At**	
	MVMAX	‹**Shrink** ★★ ('09, Drama) 'R'				(:22) **Fort Tilden** ★★★ ('14) 'R'		**10 Years** ★★½ ('11) 'PG-13'		(:41) **Just Before I Go** ★½ ('14) 'R'				(:12) **Horsemen** ★★ ('09) 'R'		(:43) **LessZ**	
	OMAX	‹**Rocky Balboa** ★★★	(:06) **Wicker Park** ★★ ('04, Suspense) 'PG-13'					**Snitch** ★★½ ('13, Crime Drama) 'PG-13'				(8:54) **Tristan & Isolde** ★★ ('06) 'PG-13'				**Hacksaw Ridge** ('16)	
	THMAX	‹**Private**	(:21) **For a Good Time, Call ...** ('12)			(5:46) **Top Secret!** ★★½ ('84) 'PG'		(:17) **Kin** ★★ ('18) 'PG-13'				**Leatherface: Chainsaw**				(:21) **Amityville** ('15, Horror) 'NR'	
SHOWTIME/TMC	SHO	‹**Scream 4** ★★½ ('11)	Yellowjackets		Dexter: New Blood			**The Dry** ('20, Crime Drama) *Eric Bana* 'R'				**Gladiator** ★★★½ ('00, Historical Drama) 'R'				(:35) Dexter	
	SHO2	Shameless		Shameless *Civil Wrongs*		Shameless		Shameless		**Django Unchained** ★★★½ ('12, Western) *Jamie Foxx* 'R'				(:45) **The Survivalist** ('21, Action) 'R'			
	SHOBET	‹**A Thousand Words**		(:15) **Lee Daniels' The Butler** ★★★ ('13) 'PG-13'				**Fruitvale Station** ★★★½ ('13)		Yellowjackets				**The Last Black Man in San Francisco** ('19) 'R'			
	SHOF	‹**Hoosiers** ★★★ ('86)		**The Truth** ('19, Drama) *Catherine Deneuve* 'PG'				**Before I Fall** ★★½ ('17) 'PG-13'		(:40) **Come Play** ★★½ ('20, Horror) 'PG-13'				**Aeon Flux** ★★ ('05) 'PG-13'			
	SHON	‹**Martin Eden** ('19) 'NR'		(:15) **Six Minutes to Midnight** ('20) 'PG-13'				**The Guest** ★★★ ('14) 'R'		(:45) **The Nest** ('20, Suspense) *Jude Law* 'R'				(:35) **The Mauritanian** ★★½ ('21)			
	SHOS	‹**Philadelphia** ★★★		(:05) **Moonlight** ★★★½ ('16, Drama) 'R'				**The Humans** ('21, Comedy-Drama) 'R'				**Minari** ★★★½ ('20, Drama) 'PG-13'				**Trainspotting** ('96) 'R'	
	SHOWN	‹**The Children Act** ★★½ ('17) 'R'		(:20) **Love Spreads** ('20) 'NR'				**Holler** ('20, Drama) 'R'				**Hot Summer Nights** ★★ ('17, Suspense) 'R'				**Sound of Violence** ('21) 'NR'	
	SHOX	‹**Crash** ★★★½ ('04)		**Blown Away** ★★ ('94, Suspense) 'R'				**Patriot Games** ★★★ ('92, Suspense) 'R'				**21 Bridges** ★★½ ('19, Action) 'R'		(:40) **Pulp Fiction** ★★★★ ('94)			
	TMC	**Ex Machina** ★★★ ('15, Science Fiction) 'R'				**The Gentlemen** ★★½ ('20, Crime Drama) 'R'				**The Last Matinee** ('20) 'NR'				**The House by the Cemetery** ('81)		**The Last Matinee** ('20)	
STARZ	STARZ	(:14) **Mr. & Mrs. Smith** ★★½ ('05, Action) 'PG-13'				(:17) **Shaun of the Dead** ★★★				**The Hurt Locker** ★★★½ ('08, War) 'R'				(:15) **Act of Valor** ★★ ('12, Action) 'R'			
	STRZCI	‹**The Wife** ★★★ ('17, Drama) 'R'		(:28) **Wild Indian** ('21) 'NR'				(6:58) **Captain Fantastic** ★★★ ('16) 'R'				**A Brilliant Young Mind** ★★★ ('14) 'PG-13'				(10:54) **The Last Shift**	
	STRZCO	‹**This Is the End** ★★★ ('13) 'R'		(:20) **Someone Like You** ★★ ('01)				**The Big Hit** ★★ ('98, Action) 'R'		(:34) **Mortdecai** ★½ ('15, Comedy) 'R'				(:23) **This Is the End** ★★★ ('13)			
	STRZED	‹**Spanglish**	(:36) **Monster Hunter** ★★ ('20) 'PG-13'			(:23) **The Call** ★★ ('13) 'R'				**Elysium** ★★★ ('13, Science Fiction) 'R'				(9:52) **The Great White Hype** ('96)		(:27) **Siege**	
	STRZIB	‹Gods	(:39) American Gods		(:35) American Gods		(:28) **White House Down** ★★ ('13) 'PG-13'			(:42) **Evil Dead** ★★½ ('13, Horror) 'R'				(:16) **Roll Bounce** ★★½ ('05)			
	STRZKF	‹**The Good Dinosaur** ★★★ ('15)		(:26) **The Last Unicorn** ★★★ 'G'				**Radio** ★★ ('03, Drama) *Ed Harris* 'PG'				(8:51) **Aliens Ate My Homework**				(:23) **The Good Dinosaur** ★★★	
STARZ ENCORE	ENCORE	(:04) **Tremors 2: Aftershocks** ★★½ ('96)				(5:47) **Tomorrowland** ★★½ ('15) 'PG'				**Galaxy Quest** ★★★ ('99, Comedy) 'PG'				(9:46) **Grown Ups 2** ★ ('13)		(:31) **ShesB**	
	EACTN	‹**Replacement**		**3 Days to Kill** ★★ ('14, Action) 'PG-13'				**Arctic** ★★★ ('18) 'PG-13'				(:41) **The Edge** ★★½ ('97, Adventure) 'R'				(:41) **Blue Streak** ★½ ('99) 'PG-13'	
	ECLASS	‹**Julie Jul**	(:16) **Striking Distance** ★★ ('93)			**The Devil Wears Prada** ★★★ ('06) 'PG-13'				(7:52) **Peggy Sue Got Married** ('86)				(:38) **Fun With Dick and Jane** ('05)		(:12) **Bobby Z** ('07) 'R'	
	EBLACK	‹**Where's the Money**		**Glory** ★★★★ ('89, War) 'R'				(:05) **The 24th** ('20, Historical Drama) 'NR'				**Three Can Play That Game** ('07)				(:33) **Where's the Money** ('17) 'R'	
	EFAMLY	‹**Titan A.E.** ★★★ ('00) 'PG'				(:23) **City of Ember** ★★½ ('08)		**Wagons East!** ★½ ('94, Comedy) 'PG-13'				(8:49) **The Beverly Hillbillies** ★★				(:24) **Max Winslow and the House**	
	ESUSP	‹**Bugsy** ★★★½ ('91, Biography)						(:08) **Fantasy Island** ★½ ('20, Horror)				**The Last House on the Left** ★★½ ('09)		(9:52) **Fallen** ★★ ('98, Suspense)			
	EWESTN	‹**Major Dundee** ★★★ ('65)				(:22) **The Bravos** ★★½ ('72) 'NR'		**Love Me Tender** ★★½ ('56) 'NR'		(:31) **Alvarez Kelly** ★★★ ('66, Western) 'NR'				(:22) **Smoky** ★★½ ('66) 'NR'			
	EPIX	‹**Hunger**	(:40) **The Hunger Games: Mockingjay, Part 2** ★★★					**The Hunger Games** ★★★ ('12, Science Fiction)						(:25) **The Hunger Games: Catching Fire** ★★★ ('13)			
	EPIX2	‹**All Moves**	(:40) **Flight** ★★★½ ('12, Drama) *Denzel Washington*					**Amistad** ★★★ ('97, Historical Drama) *Morgan Freeman*						(:35) **The Lovely Bones** ★★½ ('09, Drama) *Mark Wahlberg*			
	EPIXH	‹**Playing With Fire** ('19)	(:05) **Teenage Mutant Ninja Turtles**					**The Avengers** ★★★½ ('12, Action) *Robert Downey Jr.*						(:25) **Star Trek Into Darkness** ★★★ ('13)		(:40) **Star**	

	CENTRAL	4 PM	4:30	5 PM	5:30	6 PM	6:30	7 PM	7:30	8 PM	8:30	9 PM	9:30	10 PM	10:30	11 PM	11:30
	MOUNTAIN	3 PM	3:30	4 PM	4:30	5 PM	5:30	6 PM	6:30	7 PM	7:30	8 PM	8:30	9 PM	9:30	10 PM	10:30
	A&E	The First 48 *Predator*		The First 48 *Blood Lust*		The First 48		The First 48		BTK: Confession		BTK: Confession		(:04) The First 48		(:03) The First 48	
	AHC	Mafia's Greatest Hits		Al Capone: Public		Mafia's Greatest Hits		Mafia's Greatest Hits		Mafia's Greatest Hits		Mafia's Greatest Hits		Mafia's Greatest Hits		Mafia's Greatest Hits	
	AMC	**Ghost** ★★★½ ('90, Fantasy) *Patrick Swayze, Demi Moore*						**Road House** ★★ ('89, Action) *Patrick Swayze, Kelly Lynch*				**Point Break** ★★★ ('91, Action) *Patrick Swayze*					
	APL	Crikey! It's the Irwins		Crikey! It's the Irwins		Crikey! It's the Irwins		Crikey! It's the Irwins **(N)**		Crikey! It's the Irwins		Crikey! It's the Irwins		Crikey! It's the Irwins		Crikey! It's the Irwins	
	AXSTV	Top Ten	Legends	Legends	Legends	Legends	Legends	Billy Idol-Super		Cyndi Lauper		Bon Jovi: Lost Highway		Aerosmith: Live at Donington			
	BBCA	Wild Patagonia		Planet Earth: Blue II		Planet Earth: Blue II		Planet Earth: Blue II		Planet Earth: Blue II		Planet Earth: Blue II		Planet Earth: Blue II		Planet Earth: Blue II	
	BET	**No Good Deed** ★½ ('14, Suspense) *Idris Elba, Taraji P. Henson*						TBA						TBA			
	C&I	Crime 360 *Fatal Feud*		Crime 360 *Killing Field*		Crime 360 *Full House*		Crime 360 *Killing Spree*		Crime 360 *Final Call*		Crime 360		Crime 360		Crime 360 *Killing Spree*	
	CMT	**Monster-in-Law** ★★ ('05, Romance-Comedy) *Jane Fonda*						**Grease** ★★★ ('78, Musical) *John Travolta*				**Forever My Girl** ★★ ('18, Romance) *Alex Roe*					**Monster**
	CNBC	Undercover		Undercover Boss		Undercover		Undercover Boss		Undercover Boss		AMA Supercross *Monster Energy Series, Round 1* (L)					
	CNN	CNN Newsroom		CNN Newsroom		CNN Newsroom		CNN Newsroom		Carole King and James Taylor				The Seventies		The Seventies	
	COM	‹TBA													TBA		
	COOK	Good Eats	Good Eats	Iron Chef America		Iron Chef America		Iron Chef America		Iron Chef America		Iron Chef America		Iron Chef America		Iron Chef America	
	DISC	Homestead Rescue		Homestead Rescue		Homestead Rescue		The Repair Shop		The Repair Shop		The Repair Shop		The Repair Shop		The Repair Shop	
	DISN	Raven	Raven	(:15) Movie		**Ice Age** ★★★ ('02)		Liv-Mad.	Liv-Mad.	Raven	Raven	(:10) Gabby	(:35) Big	Raven	Roll With It	Jessie	Jessie
	DLC	Addiction	Addiction	Addiction	Addiction	Addiction	Addiction	Sex Sent Me to the E.R.		Sex Sent Me to the E.R.		Sex Sent Me to the E.R.		Sex Sent Me to the E.R.		Sex Sent Me to the E.R.	
	ESPN	‹ NFL Football *Teams TBA* (L)					Countdown	(:15) NFL Football *Teams TBA* (L)						(:15) Postg	SportsCenter (L)		
	ESPN2	‹ College Basketball (L)		College Basketball *Teams TBA* (L)				College Basketball *Teams TBA* (L)				College Basketball *Teams TBA* (L)				30 for 30	
	EWTN	Catechism	First/Love	Metanoia	Walsing--	Daily Mass		Saint Bridget of Sweden		Rosary		Living Right		Web/Faith	Bookmark	Daily Mass	
	FLIX	‹**Young Adult** ★★★		(:15) **The Cutting Edge** ★★½ ('92)				**Scrooged** ★★★ ('88, Comedy)		(:45) **Close Encounters of the Third Kind**						(:05) **On the Road** ('12)	

Not all networks are available in all areas.

CENTRAL	4 PM	4:30	5 PM	5:30	6 PM	6:30	7 PM	7:30	8 PM	8:30	9 PM	9:30	10 PM	10:30	11 PM	11:30
MOUNTAIN	3 PM	3:30	4 PM	4:30	5 PM	5:30	6 PM	6:30	7 PM	7:30	8 PM	8:30	9 PM	9:30	10 PM	10:30
FNC	Big Saturday **(N)** (L)		Fox Report (L)		Gutfeld!		Watters' World **(N)**		Justice With Jeanine (L)		Unfiltered with (L)		Watters' World		Justice With Jeanine	
FOOD	Chopped		Diners	Diners	Diners	Diners	Diners	Diners	Diners	Diners	Diners	Diners	Diners	Diners	Diners	Diners
FREFM	◂**Spider-Man: Into the Spider-Verse** ★★★½				(:10) **Spider-Man: Homecoming** ★★★ ('17, Action) *Tom Holland, Michael Keaton*								(:20) **Spider-Man: Far From Home** ★★★½ ('19, Action)			
FS1	◂College Basketball (L)		WWE Friday Night SmackDown				WWE's Top 10 Moments of 2021				College Basketball *Michigan State at Michigan*				College Basketball	
FX	**Furious 7** ★★★ ('15, Action) *Vin Diesel, Paul Walker*						**The Blind Side** ★★★ ('09, Drama) *Sandra Bullock, Tim McGraw*						**The Blind Side** ★★★ ('09, Drama)			
FXM	(:12) FXM	**X-Men: Dark Phoenix** ★★ ('19, Action)				(:45) **Alita: Battle Angel** ★★½ ('19, Science Fiction)					(:05) **Alita: Battle Angel** ★★½ ('19, Science Fiction)					(:25) **Drag**
FXX	Simpsons	Simpsons	Simpsons	Simpsons	Simpsons	Simpsons	Family Guy	Family Guy	Family Guy	Family Guy	Family Guy	Family Guy	Family Guy	Family Guy	Archer	Archer
GMSHW	FamFeud	FamFeud	FamFeud	FamFeud	America	America	America	America	America	America	FamFeud	FamFeud	FamFeud	FamFeud	FamFeud	FamFeud
GOLF	Golf Central Pregame		PGA Tour Golf *Sentry Tournament of Champions, Third Round* (L)								Golf Central (L)		PGA Golf			
HALL	◂**A Harvest Wedding**		**Sweet Carolina** ('21, Romance) 'TVG'				**The Wedding Veil** ('22, Romance) 'TVG'				**Sweet Pecan Summer** ('21) *Christine Ko* 'TVG'				Gold Girls	(:31) Golde
HALLMV	◂Aurora Teagarden		Aurora Teagarden Mysteries				Aurora Teagarden Mysteries				Aurora Teagarden Mysteries				Aurora Teagarden	
HGTV	Property Brothers		Property Brothers		Property Brothers		Holmes Family Rescue **(N)**		Unfinished Business **(N)**		Fixer to Fabulous		Fixer to Fabulous		Holmes Family Rescue	
HIST	American Pickers		American Pickers		American Pickers		American Pickers		American Pickers **(N)**				(:05) American Pickers		(:03) American Pickers	
HSN	Electronic Connection		G by Giuliana		G by Giuliana		Dr. Nassif Skincare **(N)**		Be Prepared Featuring		Teeter Inversion by		Electronic Connection		Ninja Kitchen **(N)**	
ID	Love, Honor, Betray		Love, Honor, Betray		20/20 on ID		20/20 on ID		20/20 on ID		20/20 on ID		Affairs	Affairs	20/20 on ID	
IFC	◂**Men in Black II** ★★		(:15) **Prometheus** ★★½ ('12, Science Fiction) *Noomi Rapace*						(:15) **Avatar** ★★★½ ('09, Science Fiction) *Sam Worthington, Voice of Zoe Saldana*							
INSP	The Young Riders		Gunsmoke (Part 1 of 2)		Gunsmoke (Part 2 of 2)		**The Man Behind the Gun** ★★½ ('53)				(8:48) **7th Cavalry** ★★½ ('56)			Gunsmoke	Gunsmoke	
LIFE	◂**Mommy Group**		**The Nanny Murders** ('21, Suspense)				**Labor, Lies and Murder** ('22, Suspense)				(:03) **Sleeping With Danger** ('20, Docudrama)				**Labor, Lies**	
LMN	◂**Friends Who Kill** ('20)		**Driven to the Edge** ('20, Suspense)				**Driven to Kill** ('21, Suspense) *Philip Boyd*				**Psycho Yoga Instructor** ('20, Suspense)				**Driven to Kill** ('21)	
MAGN	Fixer Upper		Fixer Upper		Johnnyswim	Johnnyswim	Fixer Upper: Welcome		Home Work **(N)**		Fixer Upper		Fixer Upper		Home Work	
MOTOR	FantomWorks		FantomWorks		FantomWorks		Auto/Biography		Auto/Biography		Auto/Biography		Auto/Biography		Auto/Biography	
MPLEX	◂**How Do You Know** ★★ ('10)		(:20) **Matilda** ★★★ ('96)				**So I Married an Axe Murderer**			(:35) **The One** ★ ('01, Action)			(:04) **How Do You Know** ★★ ('10)			
MSNBC	PoliticsNation **(N)** (L)		Voices-Alicia Menendez (L)		Voices-Alicia Menendez (L)		Ayman **(N)** (L)		Ayman **(N)** (L)		Voices-Alicia Menendez		Ayman		Ayman	
NATGEO	To Catch a Smuggler		To Catch a Smuggler		Drugs, Inc.: The Fix		Drugs, Inc.: The Fix		Drugs, Inc.		Mariana van		Drugs, Inc.: The Fix		Drugs, Inc.: The Fix	
NGWLD	Dr. Oakley, Yukon Vet		Dr. Oakley, Yukon Vet		Dr. Oakley, Yukon Vet		The Incredible Dr. Pol **(N)**		The Incredible Dr. Pol **(N)**		Pop Goes the Vet		The Incredible Dr. Pol		The Incredible Dr. Pol	
OWN	Ready to Love		Hunters	Hunters	Hunters	Hunters	Hunters	Hunters	Hunters	Hunters	Hunters	Hunters	Hunters	Hunters	Hunters	Hunters
OXYG	Snapped *Emma Raine*		Snapped		Snapped *Keana Barnes*		Cold Justice **(N)**		New York Homicide **(N)**		Dateline: Unforgettable		Snapped		Twisted Killers	
PARMT	NCIS		NCIS		**Training Day** ★★★ ('01, Crime Drama) *Ethan Hawke*				**Air Force One** ★★★ ('97, Suspense) *Harrison Ford, Gary Oldman*						**Training**	
POP	◂Movie	Movie					NCIS: New Orleans		NCIS: New Orleans		NCIS: New Orleans		NCIS: New Orleans		NCIS: New Orleans	
QVC	IT Cosmetics		Total Gym Exp **(N)** (L)		TATCHA - Skin Care **(N)** (L)		Total Gym Exp **(N)** (L)		Belle by Kim Gravel (L)		IT Cosmetics		Total Gym Exp **(N)** (L)		Shark Solutions **(N)** (L)	
SCI	Mysteries-Abandoned		Mysteries-Abandoned		Mysteries-Abandoned		What on Earth? *Nazi War Island* **(N)**						Mysteries-Abandoned		What on Earth?	
SMITH	Ice Airport Alaska		Ice Airport Alaska		Ice Airport Alaska		Ice Airport Alaska		Ice Airport Alaska		Ice Airport Alaska		America's Hidden		Apocalypse	
SONY	◂**Shackles** ★★ ('05)		**Dirty** ★★½ ('05, Crime Drama)				**Premium Rush** ★★★ ('12, Action)				(8:50) **Under Suspicion** ★★ ('00, Suspense)				(10:55) **Premium Rush**	
SUND	◂**Deep Impact** ★★		**Men in Black** ★★★ ('97, Action) *Will Smith*				**Men in Black II** ★★ ('02, Action) *Will Smith*				**Men in Black 3** ★★½ ('12, Action) *Will Smith*					**Men Black**
SYFY	◂**London Has Fallen** ★★ ('16)		**Die Hard** ★★★½ ('88, Action) *Bruce Willis, Alan Rickman*						**Die Hard 2** ★★★ ('90, Action) *Bruce Willis*						**Fantastic Four** ★★	
TBN	Graham	Graham	Precious Memories		Charles Stanley		Huckabee **(N)**		Somebody		Hour Power: Schuller	Youseff	Huckabee		Somebody	L. Fontaine
TBS	◂**Fast Five** ★★½ ('11, Action) *Vin Diesel*				Burgers	Burgers	Burgers	Amer. Dad	(7:51) Ame		(:16) Amer.	(:06) Amer.	(:31) Amer.	Go-Big Show		
TCM	◂**Bad Day-Rock**		**Gilda** ★★★½ ('46, Romance) *Rita Hayworth*				**Lawrence of Arabia: Director's Cut** ★★★★ ('62, Biography) *Peter O'Toole, Alec Guinness*								**Nightmare Alley** ('47)	
TLC	Hoarding: Buried Alive		Hoarding: Buried Alive		Hoarding: Buried Alive		1000-Lb. Sisters **(N)**		1000-Lb. Sisters **(N)**		1000-Lb. Sisters **(N)**		1000-Lb. Sisters **(N)**		1000-Lb. Sisters	
TNT	◂**Kong**		**Godzilla: King of the Monsters** ★★ ('19, Science Fiction)				All Elite Wrestling		**The Meg** ★★ ('18, Science Fiction) *Jason Statham*					**Kong: Skull Island** ★★★ ('17)		
TRU	Imp. Jokers	Imp. Jokers	Imp. Jokers	Imp. Jokers	Imp. Jokers	Imp. Jokers	Jokes	Jokes	Jokes	Jokes	Imp. Jokers	Imp. Jokers	Jokes	Jokes	Jokes	Jokes
TRAVEL	Osbournes- Bel.		Osbournes- Bel.		Osbournes- Bel.		The Osbournes: Night of Terror				Kindred Spirits *Tripwire* **(N)**		Kindred Spirits		Osbournes- Te.	
TVLAND	Mike	Mike	Two Men	Two Men	Two Men	Two Men	Two Men	Two Men	Two Men	Two Men	Two Men	Two Men	Two Men	Two Men	Two Men	Two Men
UNIV	◂Amor	una familia	María	Noticiero	Alma ángel	Alma ángel	Nosotros los guapos						María	Noticiero	& noche	
UP	**A Picture Perfect Wedding** ('20, Romance)				**Made of Honor** ★★ ('08, Romance-Comedy)		**A Very Country Wedding** ('19, Romance)						**The Wedding Do Over** ('18, Romance) 'TVPG'			
USA	◂Olympic Trials **(N)** (L)		Last Man	Last Man	Figure Skating *U.S. Championships: Pairs Free Skate & Free Dance*						Chicago P.D.		Chicago P.D. *8:30 PM*		Chicago P.D. *My Way*	
WE	NCIS *Caged*		NCIS *Broken Bird*		NCIS *Love & War*		NCIS *Deliverance*		NCIS *Bounce*		NCIS		NCIS *Knockout*		NCIS *Hide and Seek*	

BROADCAST	4 PM	4:30	5 PM	5:30	6 PM	6:30	7 PM	7:30	8 PM	8:30	9 PM	9:30	10 PM	10:30	11 PM	11:30
ABC	◂NFL Football *Teams TBA* (L)					Countdown	(:15) NFL Football *Teams TBA* (L)						Local Programs			
CBS	◂College Basketball (L)		Local Pro	News	Local Programs		TBA		FBI: Most Wanted		48 Hours **(N)**		Local Programs			
FOX	Local Programs						J. Millionaire		Next Level Chef		Local Programs		Alter Ego		Local Programs	
NBC	◂Figure Skating (L)		Local Pro	News	Local Programs		That's My Jam		Dateline NBC		Saturday Night Live **(N)**		Local Pro	(:29) Saturday Night Live		
CW	Local Programs						Whose Line	Whose Line	Animals	Animals	Local Programs		Local Programs			
PBS*	History Detectives		Weekend	Hoover	Antiques Roadshow		Independent Lens *Tre Maison Dasan*		Finding Your Roots			Hoover	Austin City Limits 7th		MotorWeek	Chefs Life
ANTENNA	S. Spoons	S. Spoons	Partridge	Partridge	Dennis	Dennis	Knows Best	Knows Best	Bewitched	Bewitched	Jeannie	Jeannie	That Girl	That Girl	Benny Hill	Benny Hill
COZI	Quincy, M.E.		Emergency!		Emergency!		Prescription: Murder				Columbo *Ransom for a Dead Man*				Six Million Dollar	
H&I	Walker, Texas Ranger		Black Sheep Squadron		Black Sheep Squadron		Tour of Duty *Payback*		Tour of Duty *Pilot*		Combat! *The Raider*		Combat!		Rat Patrol	Rat Patrol
ION	Law & Order: SVU		Law & Order: SVU		Law & Order: SVU		Law & Order: SVU		Law & Order: SVU		Law & Order: SVU		Law & Order: SVU		Law & Order: SVU	
METV	Rifleman	Rifleman	Stooges	(:20) Stoog	Stooges	(:20) Stoog	Svengoolie *Frogs*				Star Trek		Buck Rogers		Kolchak: Night Stalker	

◂ = Program already in progress; **(N)** = New program/episode; ⚽ = Live sports event.
*PBS programming varies regionally. Check your local stations for programming availability.

9 Sunday

	CENTRAL	12 AM	12:30	1 AM	1:30	2 AM	2:30	3 AM	3:30	4 AM	4:30	5 AM	5:30	6 AM	6:30	7 AM	7:30
	MOUNTAIN	11 PM	11:30	12 AM	12:30	1 AM	1:30	2 AM	2:30	3 AM	3:30	4 AM	4:30	5 AM	5:30	6 AM	6:30
HBO	HBO	(:15) **Real Steel** ★★› ('11, Action) *Hugh Jackman* 'PG-13'				(:25) **Memento** ★★★› ('00, Suspense) 'R'				(:20) **Last Night** ('10, Drama) 'R'				(5:55) **Blades of Glory** ★★★			**Transform**
	HBO2	‹Euphoria	(:32) Euphoria		(:32) Euphoria		(:40) **Mama** ★★› ('13, Horror) 'PG-13'				(:20) **Hitchcock** ★★› ('12) 'PG-13'			Hard	(:45) REAL Sports		(:45) **Percy**
	HBOC	‹**Gun Shy** ★★ ('00, Comedy) 'R'		(:29) **War on Everyone** ('16) 'R'		(:08) S. Silverman		(:02) **Duplex** ★★ ('03) 'PG-13'			(:32) **High Anxiety** ★★› ('77)				(:07) **Best in Show** ('00)		
	HBOF	‹**King Kong** ★★★› ('05) 'PG-13'		(:43) **The Way, Way Back** ★★★ ('13) 'PG-13'		(:26) **Super Capers** ★› ('09) 'PG'		(:09) **Jungle Master** ('13) 'PG'			(:32) **Ballet 422** ★★★ ('14) 'PG'						
	HBOS	‹Hard	(:35) **Equilibrium** ★ ('02, Science Fiction) 'R'		(:25) **For Colored Girls** ★★ ('10, Drama) 'R'		(:40) **View From the Top** ★★				(:10) **All My Life** ★★› ('20)				(:45) **Rent**		
	HBOZ	‹**Two for the Money**	(12:54) **A Perfect Murder** ★★ 'R'		(:42) **Set Up** ('11, Suspense) 'R'		(:07) **The Betrayed** ('08, Suspense) 'NR'				(5:46) Whitmer Thomas		(6:50) **Cursed** ★★				
CINEMAX	MAX	(:05) **The Tuxedo** ★› ('02)		(:45) **Beverly Hills Cop II** ★★› ('87) 'R'			**Antwone Fisher** ★★★› ('02) 'PG-13'				**Beverly Hills Cop III** ★★ ('94) 'R'			(:15) **Bushwhacked**			
	MMAX	‹**Red Dragn**	(:16) **Fatal Attraction** ★★★› ('87) 'R'			(:16) **Repentance** ★★ ('13) 'R'		(3:51) **Point Break** ★★ ('15, Action) 'PG-13'					(5:46) **The Flight of the Phoenix** ★★★›				
	AMAX	‹**Child 44** ★★ ('15, Mystery) 'R'		(:16) **Hard Rain** ★› ('98) 'R'		(2:53) **Pariah** ★★★ ('11) 'R'				(:20) **Rocky III** ★★★ ('82) 'PG'			**Hart's War** ★★› ('02, War) *Bruce Willis* 'R'				
	5MAX	‹**At First Sight** ★★ ('99, Romance) 'PG-13'		(1:49) **The Cooler** ★★★ ('03) 'R'			(:32) **Truth About Cats & Dogs**				(:09) **Heaven Help Us** ★★› ('85) 'R'				(6:53) **Swingers** ('96)		
	MVMAX	‹**Less Than Zero** ★★ ('87) 'R'		(:22) **Raw Deal** ★★ ('86) 'R'			(:08) **Gang Related** ★★ ('97) *James Belushi* 'R'				**Happy-Go-Lucky** ★★★ ('08, Comedy) 'R'				(6:58) **The River Wild**		
	OMAX	‹**Hacksaw Ridge** ★★★› ('16) 'R'		(:20) **Identity Thief** ★› ('13) 'R'			(:12) **Adventureland** ★★★ ('09) 'R'				**Volunteers** ★★› ('85, Comedy) 'R'				(6:47) **Blood and Wine**		
	THMAX	‹**The X-Files: I Want to Believe**		(:40) **Dead Ringers** ★★★› ('88, Horror) 'R'				(:36) **The Madness of King George** ★★★				(:28) **The Two Jakes** ★★› ('90, Mystery) *Harvey Keitel* 'R'					
SHOWTIME/TMC	SHO	‹Dexter	(:35) Yellowjackets		(:35) **Zack and Miri Make a Porno** ★★› 'R'			(:20) **Scary Movie** ★★★ ('00) 'R'			(4:50) **The Perfect Score** ★★ ('04)			(:25) **Battle-Shaker**		(:45) **Butler**	
	SHO2	‹**Survival**	(:20) **Misery** ★★★ ('90) 'R'		(:15) **Get Rich or Die Tryin'** ★★ ('05, Crime Drama) 'R'				(:20) **A Ghost Story** ★★★› ('17)				**The Dry** ('20, Crime Drama) *Eric Bana* 'R'				
	SHOBET	**The Long Shadow** ('20) 'NR'		(:35) **Hoop Dreams** ★★★★ ('94, Documentary) *William Gates* 'PG-13'						**Agent Cody Banks 2: London**			(:15) The Resurgence: DeMarcus		Kevin		
	SHOF	(:05) **Smoke Signals** ★★★ ('98)		(:35) **The Challenger** ('15) 'PG-13'		(:15) **The Spy Next Door** ★› ('10) 'PG'					**Meek's Cutoff** ★★★ ('10) 'PG'			(:45) **Neil Young: Heart of Gold**			
	SHON	‹**Mauritan**	(:45) **Another Girl** ('21, Suspense) 'NR'			**Soul Plane** ★★ ('04, Comedy) 'R'		**Made in Italy** ('20) 'R'				(:45) **The One and Only Dick Gregory** ('21)			(:45) **Hum**		
	SHOS	‹**Trainspot**	(:35) **In Fabric** ('18, Horror) 'R'			(:35) Even More Funny Women of a		**Blithe Spirit** ('20, Comedy) 'PG-13'			(:40) **Big Night** ★★★ ('96, Drama) 'R'				**Misery** 'R'		
	SHOWN	(:05) **Slalom** ('20, Drama) 'NR'		(:40) **The Monster** ★★★ ('16) 'R'			(:15) **The Blackcoat's Daughter** ('15, Horror) 'R'			(4:50) **Hitsville: Motown**				(:45) **The Go-Go's** ('20) 'NR'			
	SHOX	‹**Pulp Fiction** ('94) 'R'	(:15) Smoke		(:15) **High Life** ('18, Science Fiction) 'R'			(:10) **Ricky Powell: The Individualist** ('20) 'NR'			**1917** ★★★› ('19, War) *George MacKay* 'R'						
	TMC	‹**Matinee**	**The House by the Cemetery** ('81)		**Becky** ('20, Action) *Kevin James* 'R'			(:35) **The War With Grandpa** ('20)			(:10) **Guest Artist** ('19, Drama) 'NR'			**Obvious Child** ★★★ ('14) 'R'			
STARZ	STARZ	(:09) Power Book II		(:12) **Paul** ★★› ('11, Comedy) *Simon Pegg* 'R'			**Iron Man 3** ★★★ ('13, Action) 'PG-13'				(:14) **Munich** ★★★› ('05, Suspense) *Eric Bana, Daniel Craig* 'R'						
	STRZCI	‹**Last Shift**	(:28) **Call Me by Your Name** ★★★› ('17)			(:43) **The Wife** ★★★ ('17, Drama) 'R'				(:27) **The Human Factor** ('19) 'PG-13'				(:16) **The Broken Hearts Gallery**			
	STRZCO	(:13) **Things Are Tough All Over**		(:45) **Walk Hard: The Dewey Cox Story** ('07)			(:24) M.		(3:53) **Stir Crazy** ★★★ ('80, Comedy) 'R'				(5:46) **The Jane Austen Book Club**			(:34) **Things**	
	STRZED	‹**The Siege** ★★› ('98) 'R'		(:27) **Don Jon** ★★★ ('13) 'R'			**Date Movie** ★› ('06) 'PG-13'		(:25) **28 Days** ★★ ('00) 'PG-13'				(:11) **The Craft: Legacy** ★★ ('20) 'PG-13'				
	STRZIB	(:12) **Trois 2: Pandora's Box** ★★ ('02) 'R'		(1:58) **Tower Heist** ★★› ('11)			(:45) **The Violent Heart** ('20, Suspense) 'NR'				**Ticking Clock** ('11, Action) 'R'			(:14) **Meet the Blacks 2**			
	STRZKF	‹**Nim's Island** ★★› ('08) 'PG'		(:35) **Babe** ★★★› ('95) 'G'			(:08) **Bogus** ★★ ('96, Children's) 'PG'				**Aliens Ate My Homework** ('18)			(:32) **Swan Princess: Mystery**			
STARZ ENCORE	ENCORE	‹**She's Having a Baby** ★★› ('88)		(:19) **Kingdom of Heaven** ★★★ ('05) 'R'				(:45) **Disturbing the Peace** ('20, Action) 'R'				(:18) **Grown Ups 2** ★ ('13) 'PG-13'		(:02) **Rudy** ★★★			
	EACTN	‹**Blue Strk**	(:19) **Revolt** ('17, Science Fiction) 'R'		(1:49) **Anthropoid** ★★› ('16) 'R'				(3:52) **End of Watch** ★★★ ('12)				(:43) **Smokin' Aces** ★★› ('07, Action) 'R'			(:34) **Smok**	
	ECLASS	‹**Bobby Z** ('07) 'R'		(12:49) **Pretty in Pink** ★★★ ('86)		(:28) **Joy Ride** ★★★ ('01) 'R'			(:08) **Empire Records** ★› ('95)				(:41) **Limitless** ★★› ('11, Suspense) 'PG-13'			(:27) **Peggy**	
	EBLACK	(:03) **Kiss of Death** ★★★ ('95) 'R'			(1:47) **Five Fingers** ★★★★ ('06)			(:16) **Meeting Evil** ★› ('11) 'R'		(4:48) **High School High** ★★ ('96)			(:16) **You Got Served** ★★ ('04)				
	EFAMLY	(:03) **Cinderella** ★★★ ('15, Children's) 'PG'			(1:50) **Strike** ('19, Adventure) 'NR'			(:32) Char	(3:57) Char		(:22) **Sheep**		(:39) **Kidco** ★★› ('84, Comedy) 'PG'			(:25) **The**	
	ESUSP	**The Devil's Own** ★★★ ('97, Suspense)			(1:54) **Piranha 3D** ★★› ('10)			(:25) **Take Shelter** ★★★ ('11, Drama)				(:29) **Fantastic Fear-Everything**			(:13) **Righteous Kill**		
	EWESTN	(:07) **100 Rifles** ★★› ('69, Western) 'PG'			(1:58) **Conquest-Coch.**			(:10) **The Guns of Fort Petticoat**			(:33) **My Darling Clementine** ('46)		(:11) **Broken Lance** ★★★ ('54, Western) 'NR'				
	EPIX	‹**The Hunger Games: Mockingjay, Part 1** ('14)		**The Hunger Games: Mockingjay, Part 2** ★★★ ('15)				(:20) **Kingpin** ★★› ('96, Comedy)						(:20) **Days of Heaven** ★★★›			
	EPIX2	‹**Dead Man Walking** ★★★★ ('95)			(1:55) **The Wolf of Snow Hollow**			(:20) **The Soloist** ★★› ('09, Drama)				(:20) **The Party** ★★★		(:35) **Flight** ★★★› ('12, Drama)			
	EPIXH	‹**Star Trek Beyond** ★★★ ('16)		(:45) **Teenage Mutant Ninja Turtles**				(:40) **Lucky Day** ('19, Suspense) *Luke Bracey*				(:20) **Bernie the Dolphin 2** ('19)			**Playing With Fire** ('19)		

	CENTRAL	12 AM	12:30	1 AM	1:30	2 AM	2:30	3 AM	3:30	4 AM	4:30	5 AM	5:30	6 AM	6:30	7 AM	7:30
	MOUNTAIN	11 PM	11:30	12 AM	12:30	1 AM	1:30	2 AM	2:30	3 AM	3:30	4 AM	4:30	5 AM	5:30	6 AM	6:30
	A&E	(:03) BTK: Confession		(:04) BTK: Confession		(:05) The First 48		Paid Programs					The Potter's	Cold Case Files		Cold Case Files	
	AHC	Mafia's Greatest Hits		Mafia's Greatest Hits		Mafia's Greatest Hits		Mafia's Greatest Hits		Al Capone: Public		Ultimate Warfare		Ultimate Warfare		Pearl Harbor	
	AMC	(:15) **Road House** ★★ ('89, Action) *Patrick Swayze*				(:45) **Ghost** ★★★› ('90, Fantasy) *Patrick Swayze, Demi Moore*							(:45) **Black Dog** ★★ ('98, Action) *Meat Loaf*			(:45) **Scarf**	
	APL	Crikey! It's the Irwins		Crikey! It's the Irwins		Crikey! It's the Irwins		Crikey! It's the Irwins		Crikey! It's the Irwins		Lone Star Law		Lone Star Law		Lone Star Law	
	AXSTV	Tina Turner: Live in Barcelona					Legends	Paid Programs								Legends	Paid Prog.
	BBCA	Planet Earth: Blue II		Planet Earth: Blue II		Planet Earth: Blue II		Planet Earth: Blue II		Planet Earth: Blue II		Life Story		Life Story		Life Story	
	BET	The Parkers	The Parkers	The Parkers	The Parkers	The Parkers	The Parkers	The Parkers	The Parkers	The Parkers	The Parkers	Payne	Payne	Payne	Payne	Payne	Payne
	C&I	Crime 360 *Final Call*		Crime 360		Crime 360		Crime 360 *Killing Spree*		Crime 360 *Final Call*		Paid Programs				City Confidential	
	CMT	‹**Monster-in-Law** ★★ ('05, Romance-Comedy)				Housewife	Housewife	CMT Music		CMT Music		CMT Music		CMT Music		CMT Music	
	CNBC	American Greed		Paid Programs		American Greed		American Greed		American Greed		Options	AMA Supercross *Monster Energy Series, Round 1*				
	CNN	Carole King and James Taylor				CNN Newsroom Live **(N)**		CNN Newsroom Live **(N)**		CNN Newsroom Live **(N)**		New Day Week		New Day Week		Inside Politics	
	COM	‹TBA	South Park	South Park	South Park	South Park	South Park	South Park	South Park	Paid Programs				Seinfeld	Seinfeld	Seinfeld	Seinfeld
	COOK	Iron Chef America		Iron Chef America		Iron Chef America		Paid Programs						Cheap Eats	Cheap Eats	Cheap Eats	Cheap Eats
	DISC	The Repair Shop		The Repair Shop		The Repair Shop		Moonshiners		Martin	J. Houston	Seasons	Auction	Fish Guyz	Auction	Saltwater	Sportsman
	DISN	Jessie	Liv and Maddie			Bunk'd	Bunk'd	Jessie	Jessie	Jessie	Ladybug	Ladybug	Big City	Amphibia	Amphibia	Owl Hse.	Hotel
	DLC	Sex Sent Me to the E.R.		Sex Sent Me to the E.R.		Sex Sent Me to the E.R.		Addiction	Addiction	Addiction	Addiction	Freaky Eat	Freaky Eat	Freaky Eat	Freaky Eat	Skin Tight	
	ESPN	SportsCenter (L)		SportsCenter (L)		SportsCenter		SportsCenter		SportsCenter		SportsCenter		SportsCenter (L)		SportsCenter (L)	
	ESPN2	‹30 for 30		30 for 30 Miami rebuilds after NCAA sanctions.				UFC Archival		UFC Archival		NFL	SportsCenter Special	30 for 30			
	EWTN	Fr. Spitzer's Universe		Icons	Be Saints	Holy Land	Solemn Mass for the Feast of the Baptism				God	Angelus	Journey	St. Michael	Rosary	Sunday Mass **(N)** (L)	
	FLIX	‹**On the Road** ★★›		(:15) **Neil Young: Heart of Gold** ★★★ ('06)			**Remember Me** ★★ ('10, Romance)					Bowie	(:25) **Love and Honor** ★› ('12)			(:05) **Marley** ★★★	

Not all networks are available in all areas.

CENTRAL	12 AM	12:30	1 AM	1:30	2 AM	2:30	3 AM	3:30	4 AM	4:30	5 AM	5:30	6 AM	6:30	7 AM	7:30
MOUNTAIN	11 PM	11:30	12 AM	12:30	1 AM	1:30	2 AM	2:30	3 AM	3:30	4 AM	4:30	5 AM	5:30	6 AM	6:30
FNC	Unfiltered with		Watters' World		Justice With Jeanine		Unfiltered with		Watters' World		FOX and Friends Sunday **(N)** (L)					
FOOD	Diners	Diners	Diners	Diners	Diners	Diners	Paid Programs						Trisha's	Trisha's	Valerie's	Valerie's
FREFM	◂**Spider**	grown-ish	Paid Programs										grown-ish	**Spider-Man 2** ★★★ ('04)		
FS1	◂College Basketball		College Basketball *Teams TBA*								Bassmaster Elite Series			NASCAR	Greatest Races	
FX	◂**The Blind Side** ('09)		Better	Better	Better	Inbetween	Inbetween	FXM Pres.	Paid Programs				Mom	Mom	Mom	**Rogue**
FXM	◂**Dragon Blade** ('15, Action)			(:35) FXM	**Young Frankenstein** ★★★★ ('74, Comedy)				(3:50) **Thunder Island**		**The River's Edge** ★★ ('57)			**Eyewitness** ★★½ ('81, Suspense)		
FXX	Archer	Archer	Archer	Cake	Cake	FXM Pres.	Paid Programs						**The Angry Birds Movie 2** ★★½ ('19)			
GMSHW	Idiotest	Idiotest	Idiotest	Idiotest	Idiotest	Idiotest	Paid Programs									
GOLF	◂PGA Golf				PGA Tour Golf *Sentry Tournament of Champions, Third Round*						PGA Golf		PGA Golf			
HALL	Gold Girls	(:31) Golde	Frasier	Frasier	Frasier	Frasier	Frasier	Frasier	Reba	Reba	Reba	Reba	Gold Girls	Gold Girls	Gold Girls	Gold Girls
HALLMV	◂Aurora Teagarden		Murder, She Wrote		Murder, She Wrote		Murder, She Wrote		Murder, She Wrote		Murder, She Wrote		Murder, She Wrote		Monk	
HGTV	Unfinished Business		Fixer to Fabulous		Fixer to Fabulous		Paid Programs						Flip	Flip	Flip	Flip
HIST	◂American Pickers		(:08) American Pickers		(:06) American Pickers		Paid Programs						Cnt. Cars	Cnt. Cars	Cnt. Cars	Cnt. Cars
HSN	Ninja Kitchen **(N)**		Ninja Kitchen **(N)**		Ninja Kitchen **(N)**		Ninja Kitchen **(N)**		Ninja Kitchen **(N)**		Ninja Kitchen **(N)**		Ninja Kitchen **(N)**		Teeter Inversion by	
ID	20/20 on ID		Affairs	Affairs	20/20 on ID		Scorned: Love Kills		Scorned: Love Kills		Ken and Barbie Killers		Ken and Barbie Killers		Ken and Barbie Killers	
IFC	**The Mist** ★★½ ('07, Horror) *Thomas Jane*					(:45) Stoog	Saved/Bell	Saved/Bell	Saved/Bell	Saved/Bell	Saved/Bell	Saved/Bell	Saved/Bell	Saved/Bell	Saved/Bell	**The Mist**
INSP	Bonanza *The Brass Box*		Bonanza *The Other Son*		Daniel Boone		Campmeeting *Mike Murdock*				Campmeeting		Murdock	Jeremiah	In Touch	Leading the
LIFE	◂**Labor, Lies**		(:04) **Sleeping With Danger** ('20, Docudrama)				Paid Programs						Youseff	Harvest	Amazing	Jeremiah
LMN	◂**Driven to Kill** ('21)		**Psycho Yoga Instructor** ('20, Suspense)				Paid Programs				**Stalked by My Doctor** ('15, Suspense) 'TV14'		**Doctor Will Kill**			
MAGN	Fixer Upper		Fixer Upper		Fixer Upper: Welcome		Building Off the Grid		Building Off the Grid		Old House	Old House	Fixer Upper		Fixer Upper	
MOTOR	Auto/Biography		Auto/Biography		Auto/Biography		FantomWorks		FantomWorks		Junkyard Empire		Speed Is the New Black		Sam's	Motorhead
MPLEX	(:07) **Steel Magnolias** ★★★ ('89) *Sally Field*				(:07) **Matilda** ★★★ ('96, Children's)				(3:47) **A Guy Thing** ★ ('03)			**Clockwatchers** ★★ ('97)			(:07) **The 'Burbs** ('89)	
MSNBC	Dateline *Mean Girls*		Dateline *Bitter Pill*		Dateline		Dateline *Taken*		Dateline		The Mehdi Hasan Show **(N)**		MSNBC Reports **(N)** (L)		Velshi **(N)** (L)	
NATGEO	Mariana van		Locked Up Abroad		Locked Up Abroad		Locked Up Abroad		Locked Up Abroad		Paid Programs					
NGWLD	Pop Goes the Vet		Pop Goes the Vet		Paid Programs								The Incredible Dr. Pol		The Incredible Dr. Pol	
OWN	Hunters	Hunters	Hunters	Hunters	Hunters	Hunters	Dr. Phil		Dr. Phil		Dr. Phil		Dr. Phil		Dr. Phil	
OXYG	New York Homicide		New York Homicide		Dateline (Part 1 of 2)		Dateline (Part 2 of 2)		Dateline		Dateline (Part 1 of 2)		Dateline (Part 2 of 2)		Real Murders	
PARMT	◂**Training Day** ★★★ ('01, Crime Drama)				TBA	TBA	Paid Programs								NCIS	
POP	Scorpion		Scorpion		Scorpion		Scorpion		Scorpion		Scorpion		Scorpion		Scorpion	
QVC	Linen Clearance **(N)** (L)		Earth Footwear**(N)** (L)		Shark Solutions		Shark Solutions		Shark Solutions		Shark Solutions **(N)** (L)		EV Rider Scooters (L)		Cute & Cozy Closet **(N)** (L)	
SCI	What on Earth?		Mysteries-Abandoned		What on Earth?		How It's Made		How It's Made		How It's Made		How It's Made		How It's Made	
SMITH	Apocalypse		Apocalypse		Apocalypse		Apocalypse		Apocalypse		Aerial America		Aerial America		Aerial America	
SONY	◂**Premium**	**Under Suspicion** ★★ ('00, Suspense)				**Revolver** ★★ ('92, Suspense)			(:15) The Gambler Returns: The Luck of the Draw				(5:55) Gambler Returns: Luck			(:35) **Anac**
SUND	◂**Men in Black** ★★★ ('97, Action)		**Deep Impact** ★★ ('98, Drama) *Robert Duvall, Tea Leoni*				Andy G.		Monk			Monk		Monk		Monk
SYFY	◂**Fantastic Four** ★★		**Fantastic Four: Rise of the Silver Surfer** ★★				**Monster Island** ('19, Science Fiction)				Paid Programs				Twi. Zone	Twi. Zone
TBN	J. Rubin	Praise		Rubin	Praise		Love Lang	Harvest	J. Rubin	Connect	Ed Young	From His	Passion!	T. Evans	S. Furtick	Merritt
TBS	◂**Hancock** ★★½ ('08)		**Focus** ★★½ ('15, Comedy-Drama) *Will Smith*				Broke Girl	Broke Girl	Matters	Matters	Wipeout		Go-Big Show		Amer. Dad	Amer. Dad
TCM	◂**Nightmare Alley** ('47)		(:15) **Shampoo** ★★★ ('75, Comedy)				(:15) **Kaleidoscope** ★★½ ('66, Suspense)				**Kitty Foyle** ★★★ ('40, Drama) *Ginger Rogers*				**Till the End of Time**	
TLC	1000-Lb. Sisters		1000-Lb. Sisters		1000-Lb. Sisters		Say Yes to the		Say Yes to the		Four Weddings		Four Weddings		Four Weddings	
TNT	◂**Kong: Skull Island**		NCIS: New Orleans		NCIS: New Orleans		NCIS: New Orleans		NCIS: New Orleans		NCIS: New Orleans		NCIS: New Orleans		NCIS: New Orleans	
TRU	Jokes	Jokes	Jokes	Jokes	Jokes	Jokes	Funniest	Funniest	Funniest	Funniest	Ad. Ruins	Ad. Ruins	Ad. Ruins	Ad. Ruins	World's Dumbest ...	
TRAVEL	◂Osbournes- Te.		Kindred Spirits *Tripwire*		Kindred Spirits		Paid Programs						Best Places to Pig Out		Best Places to Pig Out	
TVLAND	Two Men	Two Men	Raymond	Raymond	Christine	Christine	Christine	Christine	Christine	Christine	Christine	Christine	Christine	Christine	Gold Girls	Gold Girls
UNIV	Cuéntamelo ya... al fin		Contacto deportivo		una familia	Alma ángel	Nosotros los guapos		María	Noticiero	Los Gonz	Los Gonz	Paid Programs			
UP	**Love at Sky Gardens** ('21, Romance)				Paid Programs						FamFeud	Mass	Charles Stanley		Paid Prog.	(:29) Facts
USA	Chicago P.D. *The Docks*		Chicago P.D.		Chicago P.D.		Chicago P.D.		Chicago P.D.		Chrisley	Law & Order: SVU		Law & Order: SVU		Law-SVU
WE	Law & Order *Slaughter*		Law & Order *Dazzled*		Monk		Marriage- Reality Stars		Paid Programs							

BROADCAST	12 AM	12:30	1 AM	1:30	2 AM	2:30	3 AM	3:30	4 AM	4:30	5 AM	5:30	6 AM	6:30	7 AM	7:30
ABC	Local Programs										Local Programs		Good Morning America **(N)**		Local Programs	
CBS	Local Programs										Local Programs					
FOX	Local Programs										Local Programs				FOX News Sunday **(N)**	
NBC	(:03) 1st	(:32) House	(:02) House	Local Programs							Local Programs				Sunday Today	
CW	Local Programs												Local Programs			
PBS*	NOVA		Nature *Living Volcanoes*		Big Pacific *Mysterious*		Concert-Bowl		Wash	Hoover	Mr. Rogers	Arthur	Molly	Wild Kratts	Elementary	Almas
ANTENNA	Burns/Allen	Burns/Allen	Jack Benny	Jack Benny	Bachelor	Bachelor	Hazel	Hazel	Knows Best	Knows Best	Burns/Allen	Burns/Allen	Bewitched	Bewitched	Jeannie	Jeannie
COZI	Six Million Dollar		Six Million Dollar		Six Million Dollar		Murdoch Mysteries		Paid Programs		Highway to Heaven		Highway to Heaven		Earth Ody.	Earth Ody.
H&I	12 O'Clock High		Rat Patrol	Rat Patrol	The District *Wasteland*		The District		The District		Inventors	Science	Walk Wild	Dragonfly	Family	Eat This!
ION	Law & Order: SVU		Paid Programs			In Touch	Paid Prog.	In Touch	Paid Prog.	In Touch	NCIS: New Orleans		NCIS: New Orleans		NCIS: New Orleans	
METV	Lost in Space		Voyage/Bottom of Sea		Land of the Giants		Time Tunnel		The Invaders		Powers/ Matthew Star		Saved/Bell	Saved/Bell	Saved/Bell	Saved/Bell

◂ = Program already in progress; **(N)** = New program/episode; ♉ = Live sports event.
*PBS programming varies regionally. Check your local stations for programming availability.

	CENTRAL	8 AM	8:30	9 AM	9:30	10 AM	10:30	11 AM	11:30	12 PM	12:30	1 PM	1:30	2 PM	2:30	3 PM	3:30
	MOUNTAIN	7 AM	7:30	8 AM	8:30	9 AM	9:30	10 AM	10:30	11 AM	11:30	12 PM	12:30	1 PM	1:30	2 PM	2:30
HBO	HBO	‹Transformers ★★★ ('07, Action) 'PG-13'		The Mummy ★★› ('99, Adventure) 'PG-13'						(:10) TBA			Cloverfield ★★★ ('08) 'PG-13'			King Kong ★★★›	
HBO	HBO2	‹Percy Jackson: Sea of Monsters	(:35) COVID			(:15) The Hobbit: An Unexpected Journey ★★› ('12) 'PG-13'						(:05) Mortal Kombat ★★› ('21, Action) 'R'				Insecure: The End	
HBO	HBOC	‹Best Show	(:38) Little Man ★★ ('06, Comedy) 'PG-13'			(:16) What Women Want ★★› ('00) 'PG-13'				(:23) How to Deal ★★ ('03)				(:06) Feast of Love ★★ ('07, Drama) 'R'			
HBO	HBOF	‹Neverending Story II			(:18) Charlotte's Web ★★★ ('06)		(10:55) Epic ★★› ('13) 'PG'			(:38) Herbie: Fully Loaded ★★› ('05) 'G'					(:19) Firehouse Dog ★★ ('07)		
HBO	HBOS	‹Rent ★★› ('05, Musical) *Taye Diggs* 'PG-13'				(:05) In the Heart of the Sea ★★› ('15)				(:10) Godzilla vs. Kong ★★› ('21) 'PG-13'					(:05) Promising Young Woman ★★★› ('20)		
HBO	HBOZ	‹Cursed	(:28) Sliver ★› ('93, Suspense) 'R'			(:14) Darkness Falls ★★ ('03)			(:40) Basic Instinct ★★★ ('92, Suspense) *Sharon Stone* 'R'					(1:49) Monster's Ball ★★★ ('01)		(:41) Collid	
CINEMAX	MAX	‹Bushwhck	(:45) Eulogy ★★ ('04, Comedy) 'R'			(:11) Varsity Blues ★★ ('99) *Jon Voight* 'R'				(11:57) Spartan ★★› ('04, Suspense) 'R'				(1:46) The Faculty ★★› ('98) 'R'		(:32) 2	
CINEMAX	MMAX	(:08) Wendy ★★› ('20, Adventure) 'PG-13'				The X-Files ★★› ('98) 'PG-13'				(:02) The X-Files: I Want to Believe ★★›				(1:47) The King of Staten Island ★★★ ('20)			
CINEMAX	AMAX	(:05) How to Be Single ★★ ('16) 'R'				(9:55) The 40-Year-Old Virgin ★★★ ('05) 'R'				(11:52) Rocky II ★★★ ('79, Drama) 'PG'				(1:52) Save the Last Dance ★★› ('01)			
CINEMAX	5MAX	‹Swingers	Cop Land ★★★ ('97) 'R'			(:15) My Cousin Vinny ★★★› ('92) 'R'				(:15) Si 'NR'	(:25) The High Note ★★› ('20) 'PG-13'				(:18) The Counselor ★★ ('13) 'R'		
CINEMAX	MVMAX	‹The River Wild ('94)	(8:50) The Witches of Eastwick ★★★ ('87)				(10:48) Lincoln ★★★› ('12, Historical Drama) 'PG-13'					(:18) Wall Street ★★★ ('87, Drama) 'R'				(:23) Capo	
CINEMAX	OMAX	‹Blood	(:28) The Dark Half ★★› ('93, Horror) 'R'			The Hundred-Foot Journey ★★› ('14) 'PG'				(:33) Running Scared ★★★ ('86, Action) 'R'				(:20) Presumed Innocent ★★★›			
CINEMAX	THMAX	‹Prophecy 3		(:11) The Relic ★★ ('97, Horror) 'R'			Final Analysis ★★★ ('92, Suspense) 'R'				(:06) Uncommon Valor ★★› ('83, Action) 'R'			(2:51) Phantom ★★			
SHOWTIME/TMC	SHO	‹Lee Daniels' The Butler ★★★ ('13) 'PG-13'				Yellowjackets		Dexter: New Blood		Dexter: New Blood		Dexter: New Blood		Dexter: New Blood		Dexter: New Blood	
SHOWTIME/TMC	SHO2	Shameless		Shameless		Shameless		Shameless		Shameless		Shameless *Iron City*		Shameless		Shameless	
SHOWTIME/TMC	SHOBET	‹Kevin Garnett: Anything Is Possible		Rolling Like Thunder			The Last Tree ('19, Drama) 'NR'			(:45) A Raisin in the Sun ★★› ('08, Drama) 'NR'						Gridiron Gang ('06)	
SHOWTIME/TMC	SHOF	‹Neil	Yours, Mine & Ours ★★ ('05)			Are We Done Yet? ★› ('07)			(:35) The Current War: Director's Cut ★★›				(:20) The Cutting Edge ★★›			(:05) Big Stone Gap	
SHOWTIME/TMC	SHON	‹The Humans ('21) 'R'			(:45) My Salinger Year ('20, Drama) 'R'			Scary Movie 2 ★› ('01) 'R'				The Lobster ★★★› ('15) *Colin Farrell* 'R'				20th Century Women	
SHOWTIME/TMC	SHOS	‹Misery ★★★ ('90, Horror) 'R'			Holler ('20, Drama) 'R'			Scream 4 ★★› ('11, Horror) 'R'				Titanic ★★★★ ('97, Historical Drama) *Leonardo DiCaprio* 'PG-13'					
SHOWTIME/TMC	SHOWN	‹Go-Go's	Defining Moments ('21) 'NR'			Queen of the Morning Calm ('19)		Queen Bees ('21, Comedy) 'PG-13'			(:15) The Go-Go's ('20, Documentary) 'NR'					The Last Picture Show	
SHOWTIME/TMC	SHOX	The Survivalist ('21, Action) 'R'			Reindeer Games ★★ ('00) 'R'		(:15) Pixie ('20, Comedy) *Olivia Cooke* 'R'					Total Recall ★★★ ('90, Science Fiction) 'R'				Crisis ('21) 'R'	
SHOWTIME/TMC	TMC	The Truth ('19, Drama) *Catherine Deneuve* 'PG'				A Call to Spy ★★› ('19) 'PG-13'				(:15) S…house ('20, Comedy) *Cooper Raiff* 'R'				Relic ('20, Horror) *Robyn Nevin* 'R'		Royal	
STARZ	STARZ	Act of Valor ★★ ('12, Action) 'R'				(9:55) The Hurt Locker ★★★› ('08, War) 'R'				(:09) Red Dawn ★★› ('84, Action) 'PG-13'				(:06) Spiral: From the Book of Saw		(:43) Iron	
STARZ	STRZCI	(:08) Hoffa ★★★ ('92, Biography) *Jack Nicholson* 'R'					(:31) Inglourious Basterds ★★★› ('09, War) *Brad Pitt* 'R'				(:06) Love, Rosie ('14, Romance-Comedy) 'R'					(2:50) Broken Hearts	
STARZ	STRZCO	‹Things-Tough		(:06) Adventures of Pluto Nash			(:43) Stir Crazy ★★★ ('80, Comedy) 'R'			(:37) Puff, Puff, Pass ('06) 'R'				(:14) Things Are Tough All Over		(:45) Walk	
STARZ	STRZED	‹The Great White Hype ★★ ('96)		(:21) Bad Boys for Life ★★› ('20, Action) 'R'					(:27) Fame ★★ ('09, Drama) *Asher Book* 'PG'				(:17) The Craft: Legacy ★★ ('20)			(2:54) The Siege ('98)	
STARZ	STRZIB	‹Meet the Blacks 2		(8:53) Family That Preys			(:45) Tower Heist ★★› ('11, Comedy) 'PG-13'			(:32) Motives ('04, Suspense) 'R'				Motives 2: Retribution ('07) 'R'		(:36) Viole	
STARZ	STRZKF	‹Swan Princess-Royal		(:11) RV ★★ ('06, Children's) *Robin Williams*			(10:51) Babe ★★★› ('95)			(:24) Nim's Island ★★› ('08)				(:02) Swan Princess-Royal		(:27) Bogus	
STARZ ENCORE	ENCORE	‹Rudy ★★★ ('93)		Desolation Canyon ★★ ('06)			(:24) State of Play ★★★ ('09) 'PG-13'				(:33) Tomorrowland ★★› ('15, Science Fiction) 'PG'				(2:46) Hope Floats ('98)		
STARZ ENCORE	EACTN	‹Smokin' Aces		(:02) 3 Days to Kill ★★ ('14, Action) 'PG-13'			Night of the Living Dead ('68)				(:38) Quarantine ★★› ('08) 'R'				(:10) Child's Play ★★› ('88) 'R'		(:41) Aces
STARZ ENCORE	ECLASS	‹Peggy-Married		(:12) The Cable Guy ★★› ('96) 'PG-13'			(10:50) Fun With Dick and Jane				(:23) Pretty in Pink ★★★ ('86)				(:02) Zero Dark Thirty ★★★› ('12) 'R'		
STARZ ENCORE	EBLACK	‹White Men Can't Jump ★★★ ('92) 'R'				(9:52) The Pursuit of Happyness ★★★ ('06)				(11:52) Chain Reaction ★★ ('96)				(:41) Redemption Day ('21, Action) 'R'			(:23) You
STARZ ENCORE	EFAMLY	‹The Snow Queen:		(8:54) Grace Unplugged ★› ('13)			(:38) Cinderella ★★★ ('15, Children's) 'PG'			(:25) Sheep				(:42) East Side Sushi ('14, Comedy-Drama) 'PG'			Grace
STARZ ENCORE	ESUSP	‹Righteous Kill ★★		(8:57) Silent Hill ★★ ('06, Horror)				(:06) The Juror ★★› ('96, Suspense)				(:07) Piranha 3D ★★› ('10)			(:39) The Craft ★★› ('96, Horror)		
STARZ ENCORE	EWESTN	‹The Gunfighter ('50)		(:15) The Comancheros ★★★ ('61) 'NR'				(:04) The Guns of Fort Petticoat			(:27) 100 Rifles ★★› ('69, Western) 'PG'				(:18) The Bravos ★★› ('72) 'NR'		
	EPIX	The Bank Job ★★★ ('08, Crime Drama)				(9:55) Primal ('19, Action)				(:35) The Last Castle ★★› ('01, Suspense) *Robert Redford*				(1:50) Red Dawn ★› ('12, Action)		Monsters	
	EPIX2	‹Flight ★★★› ('12)		(8:55) Amistad ★★★ ('97, Historical Drama)						Temptation: Confessions o				(:25) Intersection ★★› ('94)		(:05) Revo Road	
	EPIXH	‹Playing	(:40) The Avengers ★★★› ('12, Action) *Chris Evans*						(:05) Star Trek Into Darkness ★★★ ('13, Science Fiction)					(:20) Star Trek Beyond ★★★ ('16) *Chris Pine*		(:25) Paych	

	CENTRAL	8 AM	8:30	9 AM	9:30	10 AM	10:30	11 AM	11:30	12 PM	12:30	1 PM	1:30	2 PM	2:30	3 PM	3:30
	MOUNTAIN	7 AM	7:30	8 AM	8:30	9 AM	9:30	10 AM	10:30	11 AM	11:30	12 PM	12:30	1 PM	1:30	2 PM	2:30
	A&E	Cold Case Files		Cold Case Files		Killer Kids		Killer Kids		Killer Kids		Killer Kids		The First 48 *Last Shift*		The First 48	
	AHC	Against the Odds		Almost, Away		Almost, Away		Almost, Away		Almost, Away		World War II in Color		WWII: Witness to War		Project Nazi	
	AMC	‹Scarface ★★★ ('83, Crime Drama) *Al Pacino, Michelle Pfeiffer*							(:45) Road House ★★ ('89, Action) *Patrick Swayze*					(:15) Point Break ★★★ ('91, Action)			
	APL	Lone Star Law		Lone Star Law		Lone Star Law		Lone Star Law		Lone Star Law		Lone Star Law		Lone Star Law		Lone Star Law	
	AXSTV	Legends	Legends	Paid Prog.	The Eagles: Hell Freezes Over				YES--Annversary		YES--Annversary		Steve Winwood		Stevie Nicks: 24 Karat Gold		
	BBCA	Wild Patagonia		Wild Patagonia		Three Amigos! ★★ ('86, Western) *Chevy Chase*					Summer Rental ★★ ('85, Comedy)				Overboard ★★› ('87, Comedy)		
	BET	Prince	Prince	Prince	Prince	Live Single	Live Single	Live Single	Live Single	Live Single	Live Single	No Good Deed ★› ('14, Suspense) *Idris Elba, Taraji P. Henson*					
	C&I	City Confidential		City Confidential		City Confidential		A Family Slays		A Family Slays		A Family Slays		Jacked	Jacked	Jacked	Jacked
	CMT	Hot 20 Countdown						Reba	Reba	Reba	Reba	Reba	Reba	Reba	Reba	Reba	Reba
	CNBC	‹Supercross	Snowboarding			FIS Freestyle Skiing *World Cup, Slopestyle*				FIS Snowboarding *World Cup, Slopestyle*				Shark Tank		Shark Tank	
	CNN	State of the Union With		Fareed Zakaria GPS (N)		Reliable Sources Brian		State of the Union With		Fareed Zakaria GPS		CNN Newsroom		CNN Newsroom		CNN Newsroom	
	COM	The Office	(:45) The Office		The Office	The Office	The Office	TBA									
	COOK	Cheap Eats	Cheap Eats	Food Paradise		Best Thing	Best Thing	Best Thing	Best Thing	Bizarre	Bizarre	Delicious	Delicious	Delicious	Delicious	Man, Food	Man, Food
	DISC	Homestead Rescue		Homestead Rescue		Homestead Rescue		Homestead Rescue		Dirty Jobs		Dirty Jobs		Dirty Jobs		Dirty Jobs	
	DISN	Big City	Ladybug	Ladybug	Miraculous: Tales of Ladybug			Movie				Owl Hse.	Hotel	Big City	Ladybug	Ladybug	Big City
	DLC	Skin Tight		Skin Tight (Part 1 of 2)		Skin Tight (Part 2 of 2)		My 600-Lb. Life *Cynthia's Story*				My 600-Lb. Life *Kirsten's Story*				My 600-Lb. Life	
	ESPN	SportsCenter (L)		NFL Countdown (L)						Women's College Basketball (L)				Women's College Basketball *Texas at Baylor* (L)			
	ESPN2	Daily Wager (L)		Fantasy Football Now (L)						Women's College Gymnastics (L)	Corgi			2021 World Chase Tag USA			
	EWTN	‹Mass (L)	Holy	Bookmark	Pro-Life	EWTN News In-Depth		Solemn Mass for the Feast of the Baptism				In Concert		Chaplet	Rosary	Vaticano	Savoring
	FLIX	‹Marley ★★★ ('12, Documentary)		Hoosiers ★★★ ('86, Drama) *Gene Hackman*				Crash ★★★› ('04, Drama) *Sandra Bullock*				Byzantium ★★★ ('12, Horror)				Sex, Lies	

Not all networks are available in all areas.

CENTRAL	8 AM	8:30	9 AM	9:30	10 AM	10:30	11 AM	11:30	12 PM	12:30	1 PM	1:30	2 PM	2:30	3 PM	3:30
MOUNTAIN	7 AM	7:30	8 AM	8:30	9 AM	9:30	10 AM	10:30	11 AM	11:30	12 PM	12:30	1 PM	1:30	2 PM	2:30
FNC	◂FOX and Friends (L)		Maria Bartiromo (L)		MediaBuzz **(N)** (L)		Fox News Live **(N)** (L)		Fox News Live **(N)** (L)		FOX News Sunday		Maria Bartiromo		Fox News Live **(N)** (L)	
FOOD	Pioneer	Pioneer	Pioneer	Pioneer	Girl-Farm	Giada	Delicious	Delicious	The Kitchen		Guy's Chance		Guy's Grocery Games		Guy's Grocery Games	
FREFM	◂**Spider-Man 2** ★★★ ('04)		(:40) **Spider-Man 3** ★★½ ('07, Action) *Tobey Maguire, Kirsten Dunst*								(12:55) **Spider-Man: Into the Spider-Verse** ★★★½ ('18)				(:35) **Spider**	
FS1	◂Greatest Races: NASCAR From March 11, 2001.		Motorcycle Race				College Basketball *Minnesota at Indiana* (L)				Women's College Basketball *Iowa at Nebraska* (L)		Horse Race (L)			
FX	◂**Rogue** ('20, Action) *Megan Fox, Jessica Sutton*		**Kingsman: The Golden Circle** ★★½ ('17, Action) *Colin Firth*								**Furious 7** ★★★ ('15, Action) *Vin Diesel, Paul Walker*					
FXM	(:15) **Gleaming the Cube** ★★ ('88, Action)				(:05) **Nine to Five** ★★★ ('80, Comedy)				(11:55) **Battle of the Sexes** ★★★ ('17)				**Three Billboards Outside Ebbing, Missouri**			
FXX	**The Boss Baby** ★★½ ('17, Children's)				Cleveland	Cleveland	King of Hill	King of Hill	King of Hill	King of Hill	Simpsons	Simpsons	Simpsons	Simpsons	Simpsons	Simpsons
GMSHW	America	America	America	America	America	America	Ma. Minds	Ma. Minds	Ma. Minds	Ma. Minds	Chain Rea.	Chain Rea.	Chain Rea.	Chain Rea.	America	America
GOLF	◂PGA Golf				PGA Tour Golf *Sentry Tournament of Champions, Third Round*								Golf Central Pregame		Feherty	
HALL	Gold Girls	Gold Girls	**Love on Ice** ('17, Drama) *Julie Berman* 'TVG'				**Where Your Heart Belongs** ('22) 'TVG'				**Winter in Vail** ('20, Drama) *Tyler Hynes* 'TVG'				**Love on the Sidelines**	
HALLMV	Monk		Monk		Monk		Monk		Monk		**Signed, Sealed, Delivered: Higher Ground**				**Signed, Sealed**	
HGTV	Flip	Flip	Flip	Flip	Fixer to Fabulous		Fixer to Fabulous		Fixer to Fabulous		Fixer to Fabulous		Fixer to Fabulous		Fixer to Fabulous	
HIST	Counting Cars		Counting Cars		Counting Cars		Cnt. Cars	Cnt. Cars	Cnt. Cars	Cnt. Cars	Cnt. Cars	Cnt. Cars	Counting Cars		Counting Cars	
HSN	Home Solutions		Create the Life		Create the Life		Create the Life		Home Solutions-Bissell		Ninja Kitchen **(N)**		MarlaWynne Fashions **(N)**		MarlaWynne Fashions **(N)**	
ID	Ken and Barbie Killers		Someone You		Someone You		Someone You		Web of Lies		Web of Lies		Web of Lies		People Magazine	
IFC	◂**The Mist** ★★½ ('07, Horror) *Thomas Jane*				(:15) **Prometheus** ★★½ ('12, Science Fiction) *Noomi Rapace*						(:15) **Avatar** ★★★½ ('09, Science Fiction) *Sam Worthington*					
INSP	Cheyenne *The Beholden*		Cheyenne		Daniel Boone		Daniel Boone		Gunsmoke *The Ditch*		**Comanche Station** ★★½ ('60)		(:42) **The Nevadan** ★★ ('50)			
LIFE	Joel Osteen	Paid Prog.	**Sugar Babies** ('15, Drama) 'TV14'				**Her Deadly Sugar Daddy** ('20, Suspense)				**Babysitter's Black Book** ('15, Drama) 'TV14'				**Gold Digger**	
LMN	◂**Doctor Will Kill**		**Psycho Nurse** ('19, Suspense) *Lyndon Smith*				**Stalked by My Patient** ('18, Suspense) 'TV14'				**Killer Body** ('18, Suspense) 'TV14'				**Sinister Stalker** ('20)	
MAGN	Fixer Upper		Fixer Upper		Fixer Upper		Fixer Upper: Welcome		Magnolia	Magnolia	ZoeBake**(N)**	ZoeBake**(N)**	The Lost Kitchen		Bizarre	Bizarre
MOTOR	Bitchin' Rides		Garage	Truck U	Car Fix	Garage	Four	Dirt-Day	Iron Resurrection		Texas Metal		Texas Metal		Texas Metal	
MPLEX	◂**The 'Burbs** ★★½		(8:50) **Steel Magnolias** ★★★ ('89) *Sally Field*				(10:50) **The First Time** ★★½ ('12)		(:26) **A Guy Thing** ★ ('03)				(:09) **The Longshot** ★½ ('86)		(:40) **Burbs**	
MSNBC	Velshi **(N)** (L)		The Sunday Show With Jonathan Capehart **(N)** (L)				Alex Witt Reports **(N)** (L)		Alex Witt Reports **(N)** (L)		Alex Witt Reports **(N)** (L)		Yasmin Vossoughian (L)		Yasmin Vossoughian (L)	
NATGEO	Shark Attack Files		Shark Attack Files		Shark Attack Files		Life Below Zero		Life Below Zero		Life Below Zero		Life Below Zero		Life Below Zero	
NGWLD	The Incredible Dr. Pol		The Incredible Dr. Pol		The Incredible Dr. Pol		The Incredible Dr. Pol		The Incredible Dr. Pol		The Incredible Dr. Pol		America's		America's	
OWN	Dr. Phil		Dr. Phil		Super Soul Sunday		Super Soul Sunday		Family or Fiancé		Family or Fiancé		Family or Fiancé		Family or Fiancé	
OXYG	Real Murders		Real Murders		Snapped *Michelle Paet*		Snapped		Snapped		Snapped *Eric Copple*		Snapped		Snapped *Daniel Clay*	
PARMT	NCIS		NCIS		NCIS		NCIS		NCIS		NCIS		NCIS		NCIS	
POP	Scorpion		Scorpion		Scorpion		Scorpion		Scorpion		Scorpion		Scorpion		NCIS: New Orleans	
QVC	Sunday Mornings with Pat & Dan **(N)** (L)				Shark Solutions **(N)** (L)		In the Kitchen With David								Shark Solutions **(N)** (L)	
SCI	How It's Made		How It's Made		How It's Made		How It's Made		How It's Made		How It's Made		How It's Made		How It's Made	
SMITH	Aerial America *Florida*		Aerial America *Kansas*		Aerial America		Aerial America		Air Disasters		Air Disasters		Air Disasters		Air Disasters	
SONY	◂**Anacondas: Hunt**			(:25) **The Shepherd** ★★ ('08)			(:15) **The 7th Voyage of Sinbad** ★★★ ('58)				**Sinbad and the Eye of the Tiger** ★★ ('77)				(:10) **The Contractor**	
SUND	◂Monk	Monk		Monk		Monk		Monk		**Men in Black** ★★★ ('97, Action) *Will Smith*			**Men in Black II** ★★ ('02, Action)			
SYFY	Twi. Zone	**Immortals** ★★ ('11, Adventure) *Henry Cavill*					(10:57) **2012** ★★½ ('09, Action) *John Cusack, Chiwetel Ejiofor*						**Die Hard** ★★★½ ('88, Action)			
TBN	Jentezen	David	R. Jeffress	Winning	Joel Osteen	Daily Hope	Jackson	In Touch	PowerPoint	Written	Gregory	Mazzapica	Dave and	Hagee Min	Bethel	Blessed
TBS	Amer. Dad	Amer. Dad	Amer. Dad	Amer. Dad	Friends	Friends	Friends	Friends	**Star Wars: The Rise of Skywalker** ★★½ ('19, Science Fiction)						Big Bang	Big Bang
TCM	◂**Till the End of Time**		**Nightmare Alley** ★★★½ ('47, Crime Drama)		(:15) **Some Came Running** ★★★ ('58, Drama)							(:45) **Mildred Pierce** ★★★½ ('45, Drama)			(:45) **StarB**	
TLC	Four Weddings		Darcey & Stacey		Darcey & Stacey		Darcey & Stacey		Darcey & Stacey		Darcey & Stacey		90 Day Fiancé		90 Day Fiancé	
TNT	NCIS: New Orleans		NCIS: New Orleans		**Tomb Raider** ★★½ ('18, Adventure) *Alicia Vikander*				**Hellboy** ★★★ ('04, Fantasy) *Ron Perlman, John Hurt*						**Godzilla: King**	
TRU	World's Dumbest ...		Imp. Jokers	Imp. Jokers	Imp. Jokers	Imp. Jokers	Imp. Jokers	Imp. Jokers	Tacoma FD	Tacoma FD	Imp. Jokers	Imp. Jokers	Imp. Jokers	Imp. Jokers	Imp. Jokers	Imp. Jokers
TRAVEL	Best Places to Pig Out		Best Places to Pig Out		Best Places to Pig Out		Paranormal Ca.		Paranormal Ca.		Paranormal Ca.		Paranormal Ca.		Paranormal Ca.	
TVLAND	Gold Girls	Gold Girls	Gold Girls	Gold Girls	Gold Girls	Gold Girls	Mike	Mike	Mike	Mike	Mike	Mike	Mike	Mike	Mike	Mike
UNIV	Como dice el dicho		Al punto con Jorge		Aquí y ahora		Fútbol		Fútbol Mexicano Primera División				República deportiva (L)		La rosa de Guadalupe	
UP	Little House on Prairie		Little House on Prairie		Little House on Prairie		Little House on Prairie		Little House on Prairie		Little House on Prairie		**Eat, Drink and Be Married** ('19, Romance)			
USA	◂Law-SVU	Law & Order: SVU		Law & Order: SVU		Law & Order: SVU		Law & Order: SVU		Law & Order: SVU		Law & Order: SVU		Law & Order: SVU		Law-SVU
WE	Paid Programs		Law & Order *Foul Play*		Law & Order		Law & Order		Law & Order *Patriot*		Law & Order		NCIS *Dead Reckoning*		NCIS *Toxic*	

BROADCAST	8 AM	8:30	9 AM	9:30	10 AM	10:30	11 AM	11:30	12 PM	12:30	1 PM	1:30	2 PM	2:30	3 PM	3:30
ABC	Local Programs		This Week		Local Programs		Local Pro	Local Pro	Local Programs		Local Pro	Playoff	Playoff	College Basketball (L)		
CBS	CBS News Sunday Morning **(N)**		Face the Nation **(N)**		Local Pro		The NFL Today (L)		NFL Football (L)						Ftbl (L)	
FOX	Local Programs				FOX NFL Kickoff (L)		FOX NFL Sunday (L)		NFL Football (L)						Ftbl (L)	
NBC	Meet the Press **(N)**		Local Programs					Olympic Trials (L)			Figure Skating (L)				PGA Golf (L)	
CW	Local Programs												Local Programs			
PBS*	Curious	Tiger	Donkey	Elinor	Sesame St.	Pinkalicious	Dinosaur	Cyberchase	Contrary	Nature *Living Volcanoes*	Austin City Limits 7th		Chefs Life		No Passport Required	
ANTENNA	Hazel	Hazel	Partridge	Partridge	Kotter	Kotter	One Day	One Day	Dear John	Dear John	Family Ties	Family Ties	Too Close	Too Close	Benson	Benson
COZI	Wild Child	One Team	Voyager	Saving Pets	Heartland		Heartland *Leap of Faith*		Heartland *The River*		Heartland		Heartland		Heartland *Passages*	
H&I	Batman	Batman	Wonder Woman		Superman	Superman	The Untouchables		The Untouchables		The Untouchables		The Untouchables		Walker, Texas Ranger	
ION	NCIS		NCIS		NCIS *Under the Radar*		NCIS		NCIS *Once a Crook*		NCIS *Oil & Water*		NCIS *Better Angels*		NCIS *Alibi*	
METV	Saved/Bell	Saved/Bell	Flintstones	Flintstones	Flintstones	The Jetsons	Brady	Brady	Brady	Brady	Gilligan	Gilligan	Gilligan	Gilligan	Mama's	Mama's

◂ = Program already in progress; **(N)** = New program/episode; ⚽ = Live sports event.
*PBS programming varies regionally. Check your local stations for programming availability.

9 Sunday

	CENTRAL	4 PM	4:30	5 PM	5:30	6 PM	6:30	7 PM	7:30	8 PM	8:30	9 PM	9:30	10 PM	10:30	11 PM	11:30
	MOUNTAIN	3 PM	3:30	4 PM	4:30	5 PM	5:30	6 PM	6:30	7 PM	7:30	8 PM	8:30	9 PM	9:30	10 PM	10:30
HBO	HBO	‹**King Kong** ★★★› ('05, Adventure) 'PG-13'				(:10) **The Hitman's Wife's Bodyguard** ★› 'R'		Euphoria **(N)**		(:05) Gemstones		(9:57) Gem		(:35) Euphoria			(:40) Gemst
	HBO2	(:05) **El cantante** ★★ ('06, Biography) 'R'				Euphoria: F... Anyone		(6:50) Trouble Don't		(7:50) **The Reader** ★★★ ('08, Drama) 'R'				**Fear** ★★ ('96, Suspense) 'R'			(:40) **Grifte**
	HBOC	‹**Freaky** ★★★ ('20, Horror) 'R'		**Best Man Down** ★★ ('12)				**Just Married** ★ ('03) 'PG-13'		(:35) **Brown Sugar** ★★› ('02) 'PG-13'				(:25) **Extract** ★★› ('09) 'R'			
	HBOF	(:11) **The Hitchhiker's Guide to the Galaxy**				**Dolittle** ★› ('20, Children's) 'PG'		(:42) **Shall We Dance?** ★★› ('04) 'PG-13'				(:29) **The Animal** ★› ('01) 'PG-13'				(10:53) **Enough Said**	
	HBOS	**No Country for Old Men** ★★★› ('07) 'R'				(:05) **Gone Baby Gone** ★★★ ('07) 'R'				**Wonder Boys** ★★★ ('00, Comedy-Drama) 'R'		(9:55) **The Rules of Attraction** ★★ ('02) 'R'					
	HBOZ	‹**Collide** ★› ('16, Action) 'PG-13'				(:20) **Reservoir Dogs** ★★★› ('92)		**High-Rise** ★★› ('15, Comedy) 'R'				**The Great Gatsby** ★★› ('13, Drama) 'PG-13'					(:23) **Drinki**
CINEMAX	MAX	‹**2 Guns** ★★› ('13, Action) 'R'				(:23) **Stand Up Guys** ★★ ('12) 'R'		**Norbit** ★› ('07, Comedy) 'PG-13'		(:44) **This Is 40** ★★› ('12, Romance-Comedy) 'R'						(10:59) **The Voices** ('14)	
	MMAX	(:05) **Ted** ★★★ ('12, Comedy) *Mila Kunis* 'R'				(5:52) **Tinker Tailor Soldier Spy** ★★★› ('11)				**Max Payne** ★› ('08) 'PG-13'		(:40) **Runner Runner** ★› ('13) 'R'				(:12) **Valentine 3D**	
	AMAX	‹**Beverly Hills Cop** ★★★ ('84) 'R'		(:32) **Body Brokers** ('21, Crime Drama) 'R'				(:25) **Gone** ★★ ('12) 'PG-13'				**Identity Thief** ★› ('13, Comedy) 'R'				(10:52) **40-Year-Old Vir**	
	5MAX	‹**Counselor**	(:16) **A Simple Plan** ★★★ ('98, Suspense) 'R'			(:18) **Irresistible** ★★ ('20) 'R'				**The Personal History of David Copperfield**				**Employee of the Month** ★★ ('06) 'PG-13'			
	MVMAX	‹**Capote** ★★★› ('05) 'R'			(:18) **Drillbit Taylor** ★★ ('08)			**Adventureland** ★★★ ('09) 'R'				(8:47) **Rat Race** ★★ ('01) 'PG-13'		(:40) **At Close Range** ★★★ ('86)			
	OMAX	‹**Presumed**	(:27) **Stop-Loss** ★★› ('08, Drama) 'R'				(:19) **Volunteers** ★★› ('85) 'R'			(:06) **Breakdown** ★★★ ('97) 'R'		(:40) **Return to House**				**City of God** ★★★›	
	THMAX	‹**Phantom**	**Babylon A.D.** ★› ('08) 'PG-13'	**Birthday Girl** ★★› ('01) 'R'				(:32) **Jason Goes to Hell**				**The Amityville Horror** ★★ ('79)		**Original Sin** ★› ('01) 'R'			
SHOWTIME/TMC	SHO	Dexter: New Blood		Dexter: New Blood		Dexter: New Blood		Dexter: New Blood		Dexter: New Blood **(N)**		Yellowjackets **(N)**		Dexter: New Blood		Yellowjackets	
	SHO2	Shameless		Shameless		Shameless *Emily*		Shameless *Lazarus*		**Minari** ★★★› ('20, Drama) 'PG-13'				**21 Bridges** ★★› ('19, Action) 'R'		(:45) **Last**	
	SHOBET	‹**Gridiron Gang** ('06)		(:05) **Queenpins** ★★ ('21, Comedy) 'R'				**Last Holiday** ★★› ('06, Comedy) 'PG-13'				**I Got the Hook-Up** ★› ('98) 'R'		(:35) **Are We There Yet?** ★★			
	SHOF	‹**Big Stone Gap** ('14)		(4:55) **First Cow** ★★★› ('19) 'PG-13'				**Paper Moon** ★★★› ('73) 'PG'		(:45) **Close Encounters of the Third Kind**						(:05) **Six Minutes**	
	SHON	‹**20th Century Women**		**The Souvenir** ('19, Romance) *Tom Burke* 'R'				**My Salinger Year** ('20, Drama) 'R'		(:45) **The Humans** ('21, Comedy-Drama) 'R'				(:35) **How to Build a Girl** ('19) 'R'			
	SHOS	(:15) **Gladiator** ★★★› ('00, Historical Drama) *Russell Crowe* 'R'						**Wrong Turn** ('21, Horror) *Charlotte Vega* 'R'				**Scream 4** ★★› ('11, Horror) 'R'				**Titanic** ★★★★	
	SHOWN	‹**The Last Picture Show**		(:10) **The Last Right** ('19, Comedy-Drama) 'NR'				**Queen Bees** ('21, Comedy) 'PG-13'		(:45) **Senior Moment** ('21) *William Shatner* 'NR'				**Jexi** ★› ('19, Comedy) 'R'			
	SHOX	‹**Crisis** ('21) 'R'		**Embattled** ('20, Drama) *Stephen Dorff* 'R'				**Django Unchained** ★★★› ('12, Western) *Jamie Foxx* 'R'						(9:50) **Grindhouse: Death Proof**		(:45) **Doubl**	
	TMC	‹**A Royal Night Out**		(:15) **Woman Walks Ahead** ★★ ('17) 'R'				**The Way We Were** ★★★› ('73) 'PG'				**Summerland** ('20, Drama) 'PG'		(:40) **Beanpole** ('19, Drama) 'NR'			
STARZ	STARZ	‹**Iron Man 3** ★★★ ('13, Action) 'PG-13'				(5:57) Power Book II		Power Book II: Ghost		(:02) Run	(:32) Blinds	(:09) Power Book II		(:11) Power Book II		(:14) **Munich** ★★★›	
	STRZCI	‹**Broken**	(:41) **Seven Years in Tibet** ★★ ('97, Drama) 'PG-13'					**Inglourious Basterds** ★★★› ('09, War) *Brad Pitt* 'R'				(:36) **Great Expectations** ★★› ('98) 'R'				(:32) **Hands**	
	STRZCO	‹**Walk Hard: The Dewey Cox Story**	(:23) **Adventures of Pluto Nash**					**Going the Distance** ★★› ('10)		(:45) **Stir Crazy** ★★★ ('80, Comedy) 'R'				(:39) **Bad Parents** ('12) 'NR'			
	STRZED	‹**The Siege** ★★› 'R'		(4:53) **Bad Boys for Life** ★★› ('20, Action) 'R'				**Eat Pray Love** ★★ ('10, Drama) *Julia Roberts* 'PG-13'				(:23) **The Craft: Legacy** ★★ ('20)		(:02) **1982** ('13) 'R'			
	STRZIB	‹**The Violent Heart** ('20) 'NR'			(:21) **Tower Heist** ★★› ('11)			(:08) **Tyler Perry's the Family That Preys** ('08)				**The House: Meet the Blacks 2**		(:39) **The Violent Heart** ('20) 'NR'			
	STRZKF	‹**Bogus** ★★ ('96, Children's) 'PG'		(:20) **RV** ★★ ('06, Children's) 'PG'				**Nim's Island** ★★› ('08) 'PG'		(:38) **Babe** ★★★› ('95) 'G'				(:11) **Bogus** ★★ ('96, Children's) 'PG'			
STARZ ENCORE	ENCORE	‹**Hope**	(:44) **Reality Bites** ★★ ('94, Drama) 'PG-13'			(:26) **Ladybugs** ★ ('92) 'PG-13'				**Rudy** ★★★ ('93, Drama) *Sean Astin* 'PG'				(9:58) **Necessary Roughness** ★★› ('91)			
	EACTN	‹**Smokin' Aces** ★★› ('07) 'R'			(:32) **Smokin' Aces 2: Assassins**			**Revolt** ('17, Science Fiction) 'R'			**Quarantine** ★★› ('08) 'R'			(:02) **Night of the Living Dead** 'NR'		(:42) **Excess**	
	ECLASS	‹**Zero Dark**	(:41) **Alien Nation** ★★› ('88) 'R'			(:13) **Limitless** ★★› ('11, Suspense) 'PG-13'				**Revenge** ★★› ('90, Suspense) 'R'				(:06) **Zero Dark Thirty** ★★★› ('12) 'R'			
	EBLACK	‹**You Got Served** ★★		**The Pursuit of Happyness** ★★★ ('06)				**The Caveman's Valentine** ★★› ('01) 'R'				(8:48) **White Men Can't Jump** ★★★ ('92)				(10:46) **You Got Served**	
	EFAMLY	‹**Grace Unplugged**		(:14) **Kidco** ★★› ('84, Comedy) 'PG'				**Cinderella** ★★★ ('15, Children's) 'PG'				(8:47) **Bye Bye, Love** ★ ('95)		(:34) **East Side Sushi** ('14) 'PG'			
	ESUSP	‹**The Craft**	(:23) **The Devil's Own** ★★★ ('97, Suspense)				(:17) **Righteous Kill** ★★ ('08)			**The Juror** ★★› ('96, Suspense) *Demi Moore*				**The Craft** ★★› ('96, Horror) *Robin Tunney*			
	EWESTN	‹**The Gunfighter** ★★★★ ('50)		(:22) **Broken Lance** ★★★ ('54)				**100 Rifles** ★★› ('69, Western) 'PG'				(8:51) **Guns-Petticoat**		(:14) **Jericho** ★★ ('01, Western) 'PG-13'			
	EPIX	‹**Love and Monsters** ★★★ ('20)		(:20) **Charlie's Angels** ★★★ ('00)				**Wrath of Man** ★★› ('21, Action)				**The Saint** ★★ ('97, Action) *Val Kilmer*				**Pain & Gain** ★★	
	EPIX2	‹**Revolutionary Road**		(:05) **The Age of Adaline** ★★› ('15)				**Moulin Rouge** ★★★ ('01, Musical)				(:10) **Mr. Holland's Opus** ★★★ ('95, Drama)					(:35) **Firein**
	EPIXH	‹**Paycheck** ★★ ('03) *Ben Affleck*		(:25) **Commando** ★★› ('85)				**The Marksman** ★★ ('21, Action)				(8:50) **The Last of the Mohicans**		(:45) **Open Range** ★★★ ('03)			

	CENTRAL	4 PM	4:30	5 PM	5:30	6 PM	6:30	7 PM	7:30	8 PM	8:30	9 PM	9:30	10 PM	10:30	11 PM	11:30
	MOUNTAIN	3 PM	3:30	4 PM	4:30	5 PM	5:30	6 PM	6:30	7 PM	7:30	8 PM	8:30	9 PM	9:30	10 PM	10:30
	A&E	The First 48		The First 48		BTK: Confession		BTK: Confession		BTK: Confession		BTK: Confession		(:04) BTK: Confession		(:03) BTK: Confession	
	AHC	Project Nazi		Project Nazi		Project Nazi		WWII: Witness to War		World War II in Color		World War II in Color		WWII: Witness to War		WWII: Witness to War	
	AMC	‹**Point Break** ★★★		**Jaws** ★★★★ ('75, Suspense) *Roy Scheider, Robert Shaw*						**Jaws 2** ★★› ('78, Suspense) *Roy Scheider, Lorraine Gary*				**Jaws 3** ★› ('83, Suspense)			
	APL	Lone Star Law		Lone Star Law		Lone Star Law		Lone Star Law: Uncuffed **(N)**				Lone Star Law		Lone Star Law		Lone Star Law	
	AXSTV	‹Stevie Nicks: 24 Karat Gold			(:45) AXS	Top Ten	Top Ten	Top Ten	Legends	Legends	Legends	Top Ten	Top Ten	Top Ten	Legends	Legends	Legends
	BBCA	‹**Overboard** ★★›		(:15) **Beetlejuice** ★★★ ('88, Comedy)				(:15) **Overboard** ★★› ('87, Comedy) *Goldie Hawn, Kurt Russell*						**Beetlejuice** ★★★ ('88, Comedy)			
	BET	TBA						**Whitney** ★★★ ('18, Documentary) *Kenneth "Babyface" Edmonds*						Payne	As. Living	Martin	Martin
	C&I	Jacked	Jacked	Manhunters	Manhunters	Manhunters	Manhunters	Jacked	Jacked	Jacked	Jacked	Manhunters	Manhunters	Manhunters	Manhunters	Jacked	Jacked
	CMT	Mom	Mom	Mom	Mom	Mom	Mom	Mom	Mom	Gold Girls	Gold Girls	Gold Girls	Gold Girls	Gold Girls	Gold Girls	Gold Girls	Gold Girls
	CNBC	Shark Tank		Shark Tank		Shark Tank		Shark Tank		Shark Tank		Shark Tank		Shark Tank		Shark Tank	
	CNN	CNN Newsroom		CNN Newsroom		CNN Newsroom		CNN Newsroom		CNN Special Report		CNN Special Report				CNN Newsroom Live **(N)**	
	COM	‹TBA						TBA				Seinfeld	Seinfeld	Seinfeld	Seinfeld	South Park	South Park
	COOK	Man, Food	Man, Food	Man, Food	Man, Food	Carn Eats	Carn Eats	Cheat Day	Cheat Day	Cheat Day	Eddie Eats	Eddie Eats	Eddie Eats	Best Thing	Best Thing	Cheat Day	Cheat Day
	DISC	Dirty Jobs		Dirty Jobs		Dirty Jobs		Dirty Jobs **(N)**		This Came Out of Me **(N)**		(:03) Mysteries of		(:04) Mysteries of		Dirty Jobs	
	DISN	Ladybug	Ladybug	Ladybug	Big City	**Horton Hears a Who!** ★★★ ('08, Children's)				Jessie	Jessie	Jessie	Jessie	Bunk'd	Bunk'd		Big City
	DLC	‹My 600-Lb. Life		My 600-Lb. Life *Lisa's Story*				Hoarding: Buried Alive		Hoarding: Buried Alive		Hoarding: Buried Alive		Hoarding: Buried Alive		Hoarding: Buried Alive	
	ESPN	ESPN Original Documentaries				SportsCenter (L)		SportCtr		Championship Drive: Countdown to Kickoff (L)		SportsCenter (L)				SportsCenter	
	ESPN2	TBA				Playoff	Playoff	UFC Archival		UFC Archival		UFC Archival		World of X Games		Countdown to Kickoff	
	EWTN	The Church	Saints	Mary	Sunday	Solemn Mass of the Baptism of the		Catholics		Life/Rock	Rosary	EWTN on Location **(N)**		Catholic	Catholic	Sunday Mass	
	FLIX	‹**Sex-Videotape**		(:15) **Asylum** ★★ ('05, Drama) *Ian McKellen*				**Reign Over Me** ★★★ ('07, Drama)				(:05) **Crash** ★★★› ('04, Drama)				**Blue Caprice** ★★★	

Not all networks are available in all areas.

CENTRAL	4 PM	4:30	5 PM	5:30	6 PM	6:30	7 PM	7:30	8 PM	8:30	9 PM	9:30	10 PM	10:30	11 PM	11:30
MOUNTAIN	3 PM	3:30	4 PM	4:30	5 PM	5:30	6 PM	6:30	7 PM	7:30	8 PM	8:30	9 PM	9:30	10 PM	10:30
FNC	Big Sunday **(N)** (L)		Fox Report (L)		Sunday Night (L)		Life, Liberty & Levin **(N)**		The Next Revolution		Sunday Night		Life, Liberty & Levin		The Next Revolution	
FOOD	Guy's Grocery Games		Guy's Grocery Games		Guy's Grocery Games		Guy's Grocery Games		Guy's Chance		Alex vs. America **(N)**		Beat Bobby	Beat Bobby	Guy's Chance	
FREFM	◂**Spider-Man: Homecoming** ★★★ ('17, Action)					(:45) **Spider-Man: Far From Home** ★★★½ ('19, Action) *Tom Holland*							(9:55) **Maleficent** ★★½ ('14, Fantasy)			
FS1	◂ Horse Race (L)		Greatest Races: NASCAR From Nov. 6, 1988.						College Basketball *Michigan State at Michigan*				College Basketball *Minnesota at Indiana*			
FX	**The Fate of the Furious** ★★½ ('17, Action) *Vin Diesel*						**Fast & Furious Presents: Hobbs & Shaw** ★★½ ('19, Action)						**Fast & Furious Presents: Hobbs & Shaw** ('19)			
FXM	◂**Billboards** (:20) **Murder on the Orient Express** ★★½					(:40) **Bohemian Rhapsody** ★★★½ ('18, Biography) *Rami Malek*						(:25) **Bohemian Rhapsody** ★★★½ ('18, Biography)				
FXX	Simpsons	Simpsons	Burgers	Burgers	Burgers	Burgers	Burgers	Burgers	Simpsons	Simpsons	Family Guy	Family Guy	Family Guy		Family Guy	Family Guy
GMSHW	FamFeud	FamFeud	FamFeud	FamFeud	America	America	America	America	America	America	FamFeud	FamFeud	FamFeud	FamFeud	FamFeud	FamFeud
GOLF	Feherty		PGA Golf (L)				Golf Central (L)		PGA Tour Golf *Sentry Tournament of Champions, Final Round*							
HALL	◂**Love on the Sidelines**		**The Wedding Veil** ('22, Romance) 'TVG'				**Country at Heart** ('20, Romance) 'TVG'				Gold Girls	Gold Girls	Gold Girls	Gold Girls	Gold Girls	Gold Girls
HALLMV	◂**Signed, Sealed**		**Signed, Sealed, Delivered: The Road Less**				**Signed, Sealed, Delivered: To the Altar** ('18)				**Signed, Sealed, Delivered**				**North to Home** ('22)	
HGTV	Fixer to Fabulous		Home Town		Home Town		Home Town **(N)**		Home Town **(N)**		Home Town		Home Town		Home Town	
HIST	Counting Cars		Counting Cars		Counting Cars		Counting Cars		(:02) Counting Cars		(:05) Counting Cars		(:05) Counting Cars		(:03) Counting Cars	
HSN	Dr. Nassif Skincare **(N)**		Ninja Kitchen **(N)**		Home Solutions-Bissell		Teeter Inversion by		Explore the Possibilities		Explore the Possibilities		Explore the Possibilities		South Street Loft	
ID	People Magazine		People Magazine		People Magazine		American Monster		American Monster **(N)**		Relentless: Mis.		On the Case, Zahn		American Monster	
IFC	◂**Avatar** ★★★½ ('09)		Raymond	Raymond	Raymond	Raymond	Raymond	Raymond	Raymond	Raymond	Raymond	Raymond	Raymond	Raymond	Raymond	Raymond
INSP	◂**Nevadan**	Branded	Gunsmoke *The Trappers*		Gunsmoke		**Man in the Saddle** ★★½ ('51, Western)				**Rage at Dawn** ★★ ('55, Western)				**California** ★★★	
LIFE	◂**Gold Digger**		**Girl in the Basement** ('21, Crime Drama)				**Trapped by My Sugar Daddy** ('22, Suspense)				(:03) **Dirty Teacher** ('13, Suspense) 'TV14'				**Sugar Daddy**	
LMN	◂**Sinister Stalker** ('20)		**The Stranger She Brought Home** ('21)				**Killer Advice** ('21, Suspense) *Kate Watson*				**Dangerous Medicine** ('21, Suspense)				**Killer Advice** ('21)	
MAGN	Bizarre	Delicious	Bizarre	Delicious	Delicious	Delicious	Family	Family	Zimmern	Zimmern	Zimmern	Zimmern	Zimmern	Zimmern	Zimmern	Zimmern
MOTOR	Texas Metal		Texas Metal		Texas Metal		FantomWorks		Street Outlaws: No Prep Kings: Team Attacks				Beyond Bitchin' Rides		Street Outlaws	
MPLEX	◂**The 'Burbs** ★★½ ('89, Comedy)		(:23) **Clockwatchers** ★★ ('97)				**Steel Magnolias** ★★★ ('89, Comedy-Drama)				**A Guy Thing** ★ ('03) *Jason Lee*		(:43) **The 'Burbs** ★★½ ('89)			
MSNBC	PoliticsNation **(N)** (L)		Voices-Alicia Menendez (L)		Voices-Alicia Menendez (L)		Mehdi Hasan **(N)** (L)		Ayman **(N)** (L)		Voices-Alicia Menendez		The Mehdi Hasan Show		Ayman	
NATGEO	Life Below Zero		The 80's: Decade/Made		The 80's: Decade/Made		The 80's: Decade/Made		The '80s: Top Ten **(N)**		The '80s: Top Ten **(N)**		The '80s: Top Ten		The '80s: Top Ten	
NGWLD	America's		America's		America's		Zoo: Tampa		Zoo: Tampa		Zoo: Tampa		Zoo: Tampa		Zoo: Tampa	
OWN	Family or Fiancé		Family or Fiancé		20/20 on OWN		20/20 on OWN		20/20 on OWN		20/20 on OWN		20/20 on OWN		20/20 on OWN	
OXYG	Snapped *Helen Moore*		Snapped **(N)**		The Real Murders of Orange County **(N)**				Snapped		Snapped: Behind Bars		Twisted Killers		Real Murders	
PARMT	NCIS		NCIS		**Air Force One** ★★★ ('97, Suspense) *Harrison Ford, Gary Oldman*						**The Shawshank Redemption** ★★★★ ('94, Drama) *Tim Robbins*					
POP	NCIS: New Orleans		NCIS: New Orleans		NCIS: New Orleans		NCIS: New Orleans		NCIS: New Orleans		NCIS: New Orleans		NCIS: New Orleans		NCIS: New Orleans	
QVC	NuFACE Anti-Aging (L)		Isaac Mizrahi Live! **(N)** (L)		Cuddl Duds: Layers (L)		Shark Solutions **(N)** (L)		Susan Graver Style **(N)** (L)				Shark Solutions **(N)** (L)		Shopping	
SCI	How It's Made		How It's Made		How It's Made		Ghosts of the Deep: Black Sea Shipwrecks **(N)**				Expedition Deep Ocean **(N)**		Ghosts of the Deep: Black Sea Shipwrecks			
SMITH	Air Disasters		Air Disasters		Air Disasters		Ice Airport Alaska		Air Warriors		Air Disasters		Aerial America		Ice Airport Alaska	
SONY	◂**The Contractor** ('07)		(:05) **Flight of Fury** ★★ ('07, Action)				**Casualties of War** ★★★ ('89, War)				(:10) **The Marine 5: Battleground** ('17, Action)				(10:55) **Casualties-War**	
SUND	◂**Men Blk 2**	**Men in Black 3** ★★½ ('12, Action) *Will Smith*					**The Last Samurai** ★★★ ('03, Adventure) *Tom Cruise, Ken Watanabe*							**Conan the Barbarian** ★★ ('11)		
SYFY	◂**Die Hard** ★★★½ ('88, Action)		**Die Hard 2** ★★★ ('90, Action) *Bruce Willis*						**Geostorm** ★½ ('17, Action) *Gerard Butler, Jim Sturgess*				**2012** ★★½ ('09, Action)			
TBN	Youseff	Shook	Your Move	Joyce M.	Carpenter	Robert	Joel Osteen	David	Huckabee		Metaxas	Creflo	Praise		Praise	
TBS	Big Bang	Big Bang	Big Bang	Big Bang	27th Annual Critics' Choice Awards **(N)** (L)						Wipeout *Betting Battle*		**Star Wars: The Rise of Skywalker** ★★½			
TCM	◂**A Star Is Born** ★★★★ ('54, Musical) *Judy Garland, James Mason*						**Robin and Marian** ★★★ ('76, Adventure)				**The Three Musketeers** ★★★ ('73, Adventure)				**Captain S**	
TLC	90 Day Fiancé		90 Day Fiancé: Before the 90 Days				90 Day Fiancé: Before the 90 Days **(N)**				Sister Wives **(N)**		(:02) 90 Day Fiancé		90 Day Fiancé	
TNT	◂**Godzilla: King of the Monsters**		**The Meg** ★★ ('18, Science Fiction) *Jason Statham*						Claws **(N)**		Claws		**Tomb Raider** ★★½ ('18, Adventure)			
TRU	Imp. Jokers	Imp. Jokers	Imp. Jokers	Imp. Jokers	Imp. Jokers	Imp. Jokers	Imp. Jokers	Imp. Jokers	Imp. Jokers	Imp. Jokers	Imp. Jokers	Imp. Jokers	Jokes	Jokes	Jokes	Jokes
TRAVEL	Paranormal Ca.		Paranormal Ca.		Paranormal Ca.		Monsters Caught		Mountain Monsters		Mountain Monsters **(N)**		Mountain Monsters **(N)**		Monsters Caught	
TVLAND	Mike	Mike	Two Men	Two Men	Two Men	Two Men	Two Men	Two Men	Two Men	Two Men	Two Men	Two Men	Two Men	Two Men	Two Men	Two Men
UNIV	La rosa de Guadalupe		María	Noticiero (L)	Aquí y ahora **(N)**		¿Quién es la máscara? **(N)**					Dr. Perez	María	Noticiero (L)	La jugada (L)	
UP	**Made of Honor** ★★ ('08, Romance-Comedy)				**Love's Second Chance** ('20, Romance)				**Same Time Next Week** ('17, Romance) 'TVPG'				**Love's Second Chance** ('20, Romance)			
USA	◂Law-SVU	Winter	Law & Order: SVU		Law & Order: SVU		Law & Order: SVU		Law & Order: SVU		Law & Order: SVU		Law & Order: SVU		Law & Order: SVU	
WE	NCIS (Part 1 of 2)		NCIS (Part 2 of 2)		NCIS *Semper Fidelis*		NCIS *Aliyah*		NCIS		NCIS *Reunion*		NCIS *The Inside Man*		NCIS	

BROADCAST	4 PM	4:30	5 PM	5:30	6 PM	6:30	7 PM	7:30	8 PM	8:30	9 PM	9:30	10 PM	10:30	11 PM	11:30
ABC	Bsktb (L)	Local Pro	Local Pro	News	Funniest Home Videos		Celebrity Wheel		Supermarket Sweep **(N)**		The Rookie *End Game* **(N)**		Local Programs			
CBS	◂ NFL Football (L)					60 Minutes **(N)**		The Equalizer **(N)**		NCIS: Los Angeles **(N)**		S.W.A.T. *Three Guns* **(N)**		Local Programs		
FOX	◂ NFL Football (L)					The OT (L)	Kat	Pivoting **(N)**	Burgers	FamGuy**(N)**	Local Programs		Local Programs			
NBC	PGA Golf (L)		Local Pro	News	Football Night in America (L)			(:20) NFL Football *Teams TBA* (L)						Local Programs		
CW	Local Programs				27th Annual Critics' Choice Awards **(N)** (L)						Local Programs					
PBS*	NOVA		Weekend	Wash	Antiques Roadshow		Around the World		All Creatures Great		Vienna Blood **(N)**		Austin City Limits 7th		Around the World	
ANTENNA	S. Spoons	S. Spoons	Jeffersons	Jeffersons	Bunker	Bunker	Alice	Alice	Maude	Maude	Soap	Soap	Benson	Benson	3's Comp.	3's Comp.
COZI	3rd Rock	3rd Rock	3rd Rock	3rd Rock	Munsters	Munsters	Munsters	Munsters	Roseanne	Roseanne	Roseanne	Roseanne	3rd Rock	3rd Rock	3rd Rock	3rd Rock
H&I	Walker, Texas Ranger		Nash Bridges		Nash Bridges *Bombshell*		Star Trek		Star Trek: Next		Star Trek: Deep Space		Star Trek: Voyager		Star Trek: Enterprise	
ION	NCIS *Gut Check*		NCIS *Devil's Triad*		NCIS *Homesick*		NCIS *Kill Chain*		NCIS *Double Back*		NCIS		NCIS *Bulletproof*		NCIS *Dressed to Kill*	
METV	The Love Boat		Andy G.	Andy G.	M*A*S*H	M*A*S*H	Monk		Monk		Ed Sullivan	C. Burnett	Van Dyke	Van Dyke	Honeymn.	Twi. Zone

◂ = Program already in progress; **(N)** = New program/episode; ⚽ = Live sports event.
*PBS programming varies regionally. Check your local stations for programming availability.

	CENTRAL	12 AM	12:30	1 AM	1:30	2 AM	2:30	3 AM	3:30	4 AM	4:30	5 AM	5:30	6 AM	6:30	7 AM	7:30
	MOUNTAIN	11 PM	11:30	12 AM	12:30	1 AM	1:30	2 AM	2:30	3 AM	3:30	4 AM	4:30	5 AM	5:30	6 AM	6:30
HBO	HBO	‹Gemstones	(:32) Gemst	(:05) Euphoria		(:09) Gemstones		Gemstones	(:35) **Next** ★★ ('07) 'PG-13'			(:15) **The Forgotten** ★★ ('04) 'PG-13'				(6:47) **Kill Chain: War**	
	HBO2	‹**The Grifters** ★★★› ('90) 'R'		(:35) **The Lawnmower Man** ★★› ('92) 'R'				(:25) **The Rite** ★★ ('11, Horror) 'PG-13'				(:20) **Strange but True** ('19) 'PG-13'		Hard Knocks: Colts			
	HBOC	‹**Envy** ★› ('04, Comedy) 'PG-13'		(:37) **My Big Fat Greek Wedding**		(:12) Tig Notaro: Drawn		(:05) **The Truman Show** ★★★› ('98) 'PG'				(5:48) **Incredible Burt Wonderstone**				(:29) **BioDo**	
	HBOF	‹**Enough**	(:26) **The Aviator** ★★★› ('04, Biography) *Leonardo DiCaprio* 'PG-13'			(:17) **Stand and Deliver** ★★★				K'garten		Happily	(5:54) Curi	(:44) Happi		(:15) **Igor** ★★ ('08)	
	HBOS	‹**27 Dresses** ★★› ('08) 'PG-13'		(:45) **Cymbeline** ★★› ('14, Drama) 'R'				(:25) **Madea Goes to Jail**				(:10) **Flawless** ★★› ('07) 'PG-13'				**Rodeo**	(:20) **I Ro**
	HBOZ	‹**Drinking Buddies** ('13)	(12:54) **Waiting …** ★★ ('05) 'R'			(:28) **Still Waiting …** ('09) 'R'				(3:57) **Prime** ★★› ('05) 'PG-13'		(:43) **The Brady Bunch Movie** ('95)				(:12) **Superstar** ★›	
CINEMAX	MAX	‹**The Voices**	(:44) **Snitch** ★★› ('13, Crime Drama) 'PG-13'			(:38) **Reasonable Doubt** ('14) 'R'				(:11) **Brothers by Blood** ('20) 'R'		(:42) **Pariah** ★★★ ('11) 'R'				(:09) **Just Before I Go**	
	MMAX	‹**Valentine 3D**		(12:53) **The Prophecy: Uprising** 'R'		(:21) **Hellbenders** ★★ ('12) 'R'				(3:48) **Skyline** ★› ('10) 'PG-13'		(:36) **Master of the White Crane**				(:07) **Sunshine Clean**	
	AMAX	‹**40-Year-Old Vir**		(12:49) **Bill & Ted's Adventure**		(:20) **Mimic 3: Sentinel**		(:37) **College** ★ ('08, Comedy) 'NR'				(:12) **Amityville 3-D** ★★ ('83, Horror) 'PG'				(6:46) **Bushwhacked**	
	5MAX	‹**Dim Sum Funeral** ★★ ('08) 'R'		(:26) **Baggage Claim** ★› ('13)		(:03) **The Falcon and the Snowman** ★★★				(:15) **Colors** ★★★ ('88, Crime Drama) 'R'						(:15) **Butter** ★★ ('11)	
	MVMAX	‹**At Close**	(:36) **The River Wild** ★★★› ('94) 'PG-13'			(:27) **Prophecy: For**		(:43) **Deerskin** ('19, Comedy) 'NR'		**The Longest Yard** ★★★› ('74) 'R'						**North Dallas Forty** 'R'	
	OMAX	‹**City of God** ★★★›		(:10) **Rocky** ★★★★ ('76, Drama) 'PG'				(:10) **The World's End** ★★★ ('13) 'R'		**Cocoon: The Return** ★★› ('88, Fantasy) 'PG'						(6:57) **Mighty Quinn**	
	THMAX	‹**Original**	(:27) **Dragged Across Concrete** ★★› ('18) *Mel Gibson* 'R'					(:06) **The Immigrant** ★★★ ('13) 'R'				(:04) **Fantastic Voyage** ★★★›				(:45) **Rosewater** ★★★ ('14) 'R'	
SHOWTIME/TMC	SHO	Dexter: New Blood		Yellowjackets		**Gloria Bell** ★★★ ('18) 'R'				(:45) **The Last Black Man in San Francisco** ('19, Drama) 'R'				**The Humans** ('21, Comedy-Drama) 'R'			
	SHO2	‹**Last Call** ('21, Comedy) 'R'				**Dark Waters** ★★★› ('19, Drama) 'PG-13'				(:40) **The Kill Team** ('19, War) 'R'				(:15) **Martin Eden** ('19, Historical Drama) *Luca Marinelli* 'NR'		**Senior**	
	SHOBET	(:15) **Get Rich or Die Tryin'** ★★ ('05) 'R'				(:15) Yellowjackets **(N)**		(:15) **Girlhood** ('14, Drama) *Karidja Touré* 'NR'				(:15) Teddy Pendergrass: If You Don't Know Me				(:05) Mado	**When We**
	SHOF	‹**Six Min**	(:45) **Step Up Revolution** ★★› ('12) 'PG-13'			**Signature Move** ('17) 'NR'				(:15) **Neil Young: Heart of Gold** ★★★ ('06)				**Rad** ★ ('86, Drama) *Bill Allen* 'PG'		(:35) **Debu**	
	SHON	‹**How**	**Aeon Flux** ★★ ('05) 'PG-13'			(:05) **Grizzly II: Revenge** ('83) 'NR'		**The Carnivores** ('20) 'NR'				Detainee 001				Passion Play: Russell Westbrook	
	SHOS	‹**Titanic** ★★★★ ('97) *Kate Winslet* 'PG-13'				(:15) **Gladiator** ★★★› ('00, Historical Drama) *Russell Crowe* 'R'						(4:50) Rom	(:45) **Room** ★★★› ('15, Drama) 'R'			(:45) **It**	
	SHOWN	**The Queens of Comedy** ★★›			**The Exception** ('16, Historical Drama) 'R'			**Grace and Grit** ('21, Romance) *Mena Suvari* 'R'				(:25) **The Siren** ('19)		(:45) **23 Walks** ('20, Romance) 'NR'			
	SHOX	‹**Double D Dystopia**		(:10) **True History of the Kelly Gang** ('19, Crime Drama) 'R'				(:20) **JFK Revisited: Through the Looking Glass**				**Hoosiers** ★★★ ('86, Drama) 'PG'				**Gridiron**	
	TMC	‹**Beanpole** ('19) 'NR'		**Friedkin Uncut** ('18, Documentary) 'NR'				(2:55) **A Call to Spy** ★★› ('19) 'PG-13'				**Eighth Grade** ★★★› ('18) 'R'		(:35) **Anywhere With You** ('18)			
STARZ	STARZ	‹**Munich** ★★★› ('05, Suspense) *Eric Bana* 'R'				(:02) **Narc** ★★★ ('02, Crime Drama) 'R'				(3:51) **Greed** ★★ ('19) 'R'				(:39) **12 Mighty Orphans** ★★› ('21) 'PG-13'		(:41) **Jump**	
	STRZCI	‹**Where Hands Touch** ('18) 'PG-13'		(:37) **Love, Rosie** ('14, Romance-Comedy) 'R'				(:21) **Inglourious Basterds** ★★★› ('09, War) *Brad Pitt* 'R'				(5:56) **Seven Years in Tibet** ★★ ('97) 'PG-13'					
	STRZCO	(:14) **Guarding Tess** ★★› ('94) 'PG-13'				(1:52) **Baby Done** ('20) 'NR'		(:25) **Hit & Run** ★★ ('12) 'R'				(:07) **Home Sweet Hell** ★ ('15, Suspense) 'R'				(6:49) **Going-Dist.**	
	STRZED	‹**1982** ('13)	(:32) **French Exit** ★★› ('20) *Lucas Hedges* 'R'			(:27) **Valkyrie** ★★› ('08) *Tom Cruise* 'PG-13'				(:29) **Country Strong** ★★› ('10) 'PG-13'				(:28) **Van Helsing** ★★› ('04)			
	STRZIB	‹**Violent**	(:26) **Saw VI** ★ ('09, Horror) 'R'			(1:59) **Good** ('20, Drama) 'NR'		(:21) **Connors' War** ★› ('06) 'R'				(4:54) **Tyler Perry's the Family That Preys** ('08)				(6:46) **Kingdom Come**	
	STRZKF	(:04) **Just My Luck** ★› ('06) 'PG-13'				(1:48) **Peter Pan** ★★★ ('03) 'PG'				(:43) **Elephant Kingdom** ('16, Adventure) 'PG'				(:25) **Flicka: Country Pride** ★★		(6:58) Pit ...	(:22) Pit ...
STARZ ENCORE	ENCORE	‹**Reality Bites** ★★ ('94) 'PG-13'		(:32) **Scream 3** ★★› ('00, Horror) 'R'						(:32) **Fair Game** ★★★ ('10, Suspense) 'PG-13'				(:20) **Blind Date** ★› ('87) 'PG-13'		(6:59) **Fantasy Island**	
	EACTN	‹**Excess Baggage** ★› ('97)		(:24) **Bulletproof Monk** ★★ ('03)				(:10) **Delta Force II: The Colombian Connection**				(:02) **Tremors 3: Back to Perfection** ★★ ('01)				(6:48) **Titan A.E.** ('00)	
	ECLASS	‹**Zero Dark Thirty** ('12)	(12:46) **Cisco Pike** ★★› ('71) 'R'			(:23) **Up in Smoke** ★★› ('78) 'R'				(3:51) **Fallen** ★★ ('98, Suspense) 'R'				(5:58) **Into the Blue** ★★ ('05) 'PG-13'			
	EBLACK	‹**You Got**	(:25) **The Equalizer 2** ★★ ('18, Action) 'R'			(:28) **This Is Personal** ('19) 'R'				(:09) **Trading Places** ★★★ ('83, Comedy) 'R'				(:08) **The One** ★ ('01) 'PG-13'		(:38) **Half**	
	EFAMLY	‹**East Side**	(:22) **Prancer** ★★› ('89) 'G'			(:07) **Sheep and Wolves: Pig Deal**		(:23) Char		(:13) **Matilda** ★★★ ('96, Children's) 'PG'				(5:53) **Christmas-Hill**		(:03) **Bye Bye, Love** ★	
	ESUSP	‹**Joshua** ★★› ('07, Suspense)		(:34) **John Carpenter's Escape From L.A.** ★★				(:16) **The Gunman** ★★ ('15)				(:13) **Gangland** ('21, Romance)				(:43) **Hannibal** ★★› ('01)	
	EWESTN	‹**Conquest of Cochise**	(:10) **The Comancheros** ★★★ ('61) 'NR'					(2:59) **The Gunfighter** ★★★★				(:25) **Ox-Bow Incdnt**		(:42) **Westward Trail**		(:41) **Kid Blue** ★★› ('73) 'PG'	
	EPIX	‹**Pain & Gain** ★★		(:10) **Black Rain** ★★★ ('89, Crime Drama)				(:15) **How It Ends** ('21)			(:40) Sets		(:05) Britannia *Episode 1*			(:20) Britan	(:10) Britannia *Episode 3*
	EPIX2	‹**Fire in the Sky** ★★ ('93, Drama)		(:25) **After Darkness** ('18, Drama)				(:05) **Miss You Already** ★★› ('15)					Danica		(:10) **In Secret** ★★ ('13, Drama) *Oscar Isaac*		
	EPIXH	‹**Open Range** ★★★		(:05) **Commando** ★★› ('85)				(:40) **Horizon Line** ('20, Suspense)		(:15) **True Grit** ★★★› ('69, Western) *John Wayne*						(:25) **We Die Young** ('19, Action)	
	CENTRAL	12 AM	12:30	1 AM	1:30	2 AM	2:30	3 AM	3:30	4 AM	4:30	5 AM	5:30	6 AM	6:30	7 AM	7:30
	MOUNTAIN	11 PM	11:30	12 AM	12:30	1 AM	1:30	2 AM	2:30	3 AM	3:30	4 AM	4:30	5 AM	5:30	6 AM	6:30
	A&E	(:03) BTK: Confession		(:04) BTK: Confession		(:05) BTK: Confession		(:02) BTK: Confession		Paid Prog.	(:31) Prince	Paid Prog.	Joyce M.	Parking	Parking	Parking	Parking
	AHC	World War II in Color		World War II in Color		WWII: Witness to War		Project Nazi		Project Nazi		Top Tens of Warfare		Top Tens of Warfare		Project Nazi	
	AMC	‹**Jaws 3**	(:45) **Jaws the Revenge** ★ ('87, Suspense)			(:45) Ride With Norman Reedus				(3:46) Norman Reedus		Paid Programs					
	APL	‹Lone Star Law		Lone Star Law		Lone Star Law		Lone Star Law		Lone Star Law		Too Cute!		My Cat From Hell		Crikey! It's the Irwins	
	AXSTV	Legends	Legends	Matchbox Twenty		Train		Paid Programs								Final 24	
	BBCA	**Summer Rental** ★★ ('85, Comedy)				**Three Amigos!** ★★ ('86, Western) *Chevy Chase*					M. Python	Star Trek: Deep Space		Star Trek: Deep Space		Star Trek: Deep Space	
	BET	The Parkers	The Parkers	The Parkers	The Parkers	The Parkers	The Parkers	The Parkers	The Parkers	Browns	Browns	Prince	Prince	Prince	Prince	Live Single	Live Single
	C&I	Jacked	Jacked	Manhunters	Manhunters	Manhunters	Manhunters	Jacked	Jacked	Jacked	Jacked	Paid Programs				American Justice	
	CMT	Housewife	Housewife	Housewife	Housewife	Housewife	Housewife	CMT Music		CMT Music		CMT Music		CMT Music		CMT Music	
	CNBC	Shark Tank		Paid Programs		American Greed		Street Signs **(N)** (L)		Worldwide Exchange **(N)** (L)		Squawk Box **(N)** (L)					
	CNN	CNN Newsroom Live **(N)**		CNN Newsroom Live **(N)**		CNN Newsroom Live **(N)**		CNN Newsroom Live **(N)**		Early Start w/Romans		(4:59) New Day With		New Day With (L)		New Day With (L)	
	COM	South Park	South Park	South Park	South Park	South Park	South Park	South Park	South Park	Paid Programs				Futurama	Futurama	Futurama	Futurama
	COOK	Cheat Day	Eddie Eats	Eddie Eats	Eddie Eats	Best Thing	Best Thing	Paid Programs						Taco Trip	Taco Trip	Brunch at	Brunch at
	DISC	This Came Out of Me		(:03) Mysteries of		(:04) Mysteries of		Gold Rush		Gold Rush		Vegas Rat Rods		Vegas Rat Rods		Vegas Rat Rods	
	DISN	Jessie	Raven	Raven	Liv-Mad.	Liv-Mad.	Austin	Austin	Bunk'd	Bunk'd	Ladybug	Sofia	Sofia	Bluey	Bluey	Puppy Pals	Puppy Pals
	DLC	Hoarding: Buried Alive		Hoarding: Buried Alive		Hoarding: Buried Alive		My 600-Lb. Life *Lisa's Story*				Baby Story	Baby Story	Baby Story	Baby Story	Outrageous Births: Tales	
	ESPN	‹SportsC.	SportsCenter With Scott Van Pelt			SportsCenter With Scott Van Pelt		SportsCenter With Scott Van Pelt				SportsCenter		SportsCenter (L)		Get Up (L)	
	ESPN2	‹Countdown to Kickoff		Playoff	Playoff	UFC Archival		UFC Archival		UFC Archival		Keyshawn, JWill and Max (L)				SportsCenter (L)	
	EWTN	‹Sun. Mass	Saint Bridget of Sweden			Religious	Defend Life	Living Di	Sunday	Bookmark	Catholic	Healthcare	Chesterton	St. Michael	Rosary	Daily Mass **(N)** (L)	
	FLIX	‹**Blue Cprc**	(:35) **Inescapable** ★› ('12)			(:15) **Java Heat** ★› ('13, Action) *Kellan Lutz*				**Nowhere Boy** ★★★ ('09)			(:45) **Delivery Man** ★★ ('13, Comedy)				**Rescue**

Not all networks are available in all areas.

CENTRAL	12 AM	12:30	1 AM	1:30	2 AM	2:30	3 AM	3:30	4 AM	4:30	5 AM	5:30	6 AM	6:30	7 AM	7:30
MOUNTAIN	11 PM	11:30	12 AM	12:30	1 AM	1:30	2 AM	2:30	3 AM	3:30	4 AM	4:30	5 AM	5:30	6 AM	6:30
FNC	Sunday Night		FOX News Sunday		The Next Revolution		FOX & Friends First **(N)**		FOX & Friends First **(N)**		FOX and Friends **(N)** (L)					
FOOD	Alex vs. America		Beat Bobby	Beat Bobby	Guy's Grocery Games		Paid Programs								Trisha's	Trisha's
FREFM	The Office	The Office	Paid Programs										black-ish	black-ish	black-ish	black-ish
FS1	Women's College Basketball *Iowa at Nebraska*				NASCAR Race Hub		NASCAR Race Hub		Big East		College Basketball *Michigan State at Michigan*				First Things First (L)	
FX	‹**Hobbs & Shaw**		Mom	Mom	Paid Programs								Mom	Mom	Mom	Mom
FXM	(:10) **Safe** ★★› ('12, Action) *Jason Statham*				(:05) **Wizards** ★★› ('77, Fantasy)			**The River's Edge** ★★ ('57)			**Gleaming the Cube** ★★ ('88, Action)				(6:50) **Nine to Five** ('80)	
FXX	Archer	Archer	Archer	Archer	Archer	FXM Pres.	Paid Programs						**The Boss Baby** ★★› ('17, Children's)			
GMSHW	Idiotest	Idiotest	Idiotest	Idiotest	Idiotest	Idiotest	Paid Programs								Catch 21	Catch 21
GOLF	PGA Tour Golf *Sentry Tournament of Champions, Final Round*								Golf Central		Golf Central		Golf Central		PGA Golf	
HALL	Frasier	Frasier	Frasier	Frasier	Frasier	Frasier	Cheers	Cheers	Reba	Reba	Reba	Reba	Reba	Reba	Reba	Reba
HALLMV	‹**North to Home** ('22)		Murder, She Wrote		Murder, She Wrote		Murder, She Wrote		Murder, She Wrote		Murder, She Wrote		Murder, She Wrote		Magnum, P.I.	
HGTV	Home Town		Home Town		Home Town		Home Town		Home Town		100 Day Dream Home		100 Day Dream Home		HGTV Dream	
HIST	(:05) Counting Cars		(:06) Counting Cars		(:06) Counting Cars		Paid Programs				Amazing	Jeremiah	Ancient Aliens		Ancient Aliens	
HSN	South Street Loft		South Street Loft		South Street Loft		South Street Loft		South Street Loft		South Street Loft		South Street Loft		Explore Deals	
ID	Relentless: Mis.		On the Case, Zahn		American Monster		Wicked Attraction		Wicked Attraction		True Conviction		True Conviction		True Conviction	
IFC	3's Comp.	3's Comp.	3's Comp.	3's Comp.	3's Comp.	3's Comp.	3's Comp.	3's Comp.	3's Comp.	3's Comp.	Parks	Parks	Parks	Parks	Parks	Parks
INSP	‹**California** ★★★		Gunsmoke	Gunsmoke	Daniel Boone		Campmeeting **(N)**		Campmeeting		Campmeeting		Cheyenne		The High Chaparral	
LIFE	‹**Sugar Daddy**		(:04) **Dirty Teacher** ('13, Suspense) 'TV14'				Paid Programs				Creflo	Robison	Joyce M.	TBA	Grey's Anatomy	
LMN	‹**Killer Advice** ('21)		**Dangerous Medicine** ('21, Suspense)				Paid Programs				**I Didn't Kill My Sister** ('16, Suspense) 'TV14'				**The Twisted Son** ('19)	
MAGN	Zimmern	Zimmern	Zimmern	Zimmern	Family	Family	Building Off the Grid		Building Off the Grid		Old House	Old House	French	(:40) The French Chef		(:20) French
MOTOR	‹Street Outlaws		Beyond Bitchin' Rides		FantomWorks		Texas Metal		Texas Metal		Iron Resurrection		Restoration	Restoration	Hot Rod	Hot Rod
MPLEX	‹**The 'Burbs**	(:27) **The First Time** ★★› ('12)			(:03) **Clockwatchers** ★★ ('97)			(:40) **Dressed to Kill** ★★ ('46)			(4:52) **The First Time** ★★› ('12)		(:28) **Austenland** ★★› ('13)			
MSNBC	Dateline *Collision*		Dateline *Deadly House of Cards*				Meet the Press		Way Too Early (L)		Morning Joe **(N)** (L)					
NATGEO	24 Hours-Hell		24 Hours-Hell		24 Hours-Hell		24 Hours-Hell		Life Below Zero		Paid Programs					
NGWLD	Zoo: Tampa		Zoo: Tampa		Paid Programs								The Incredible Dr. Pol		The Incredible Dr. Pol	
OWN	20/20 on OWN		20/20 on OWN		20/20 on OWN		Dr. Phil		Dr. Phil		Dr. Phil		Dr. Phil		Dr. Phil	
OXYG	Real Murders		Family Massacre		Dateline (Part 1 of 2)		Dateline (Part 2 of 2)		Dateline		911 Crisis	911 Crisis	Homicide Hol		Homicide Hol	
PARMT	‹**Shaw**	**The Fugitive** ★★★› ('93, Suspense) *Harrison Ford*					Paid Programs								NCIS	
POP	NCIS: New Orleans		48 Hours		48 Hours		48 Hours		48 Hours		Ghost Whisperer		Ghost Whisperer		Ghost Whisperer	
QVC	Shoe Shopping		Just Reduced - Fashion		Shopping		Shopping		Shopping		Shopping		Fashion Deals			
SCI	Expedition Deep Ocean		Ghosts of the Deep: Black Sea Shipwrecks				Shipwreck Secrets		Shipwreck Secrets		Universe Works		Universe Works		Unearthed	
SMITH	Air Warriors		Air Disasters		Mighty Cruise Ships		Mighty Cruise Ships		Mighty Cruise Ships		Aerial America *Arizona*		Aerial America		Aerial America	
SONY	‹**Casualties of War**		(12:55) **Marine 5**			(:35) Gambler III: The Legend			(:15) The Gambler III: The Legend Continues				**Coward of the County** ★★› ('81, Drama)			
SUND	‹**Conan the Barbarian**	**The Last Samurai** ★★★ ('03, Adventure) *Tom Cruise, Ken Watanabe*						Heroes	Heroes	Heroes	Heroes	Heroes	Heroes	Heroes	Heroes	Heroes
SYFY	‹**2012** ★★› ('09, Action) *John Cusack*				(:04) **Immortals** ★★ ('11, Adventure) *Henry Cavill*			Twi. Zone	Twi. Zone	Twi. Zone	Twi. Zone	Twi. Zone	Twi. Zone	Twi. Zone	Twi. Zone	Twi. Zone
TBN	Jordan Rubin		The Unholy	Father	Truths That	Father	Behind	Jordan	Church	S. Furtick	Joyce M.	Wommack	David	Prince	R. Jeffress	Joyce M.
TBS	‹**Star Wars: Rise**		**Ghost Rider** ★★ ('07, Action) *Nicolas Cage, Eva Mendes*			Matters	Matters		Matters		Matters	George	George	George	George	George
TCM	‹**Captain Salvation** ★★★ ('27)		**Andrei Rublev** ★★★› ('66, Biography) *Anatoliy Solonitsyn, Ivan Lapikov*								**Camille** ★★› ('21)		(:15) **The Magician** ★★ ('26)		(:45) **Temp**	
TLC	‹90 Day Fiancé		Sister Wives		(:02) 90 Day Fiancé		Say Yes to the Dress America				Say Yes UK	Say Yes UK	1000-Lb. Sisters		1000-Lb. Sisters	
TNT	‹**Tomb**	**The Curious Case of Benjamin Button** ★★★› ('08, Fantasy) *Brad Pitt*							Charmed *Awakened*		Charmed		Charmed		Charmed	
TRU	Jokes	Jokes	World's Dumbest ...		World's Dumbest ...		Paid Programs							Ad. Ruins	Ad. Ruins	Ad. Ruins
TRAVEL	Mountain Monsters		Mountain Monsters		Mountain Monsters		Paid Programs								From Beyond **(N)**	
TVLAND	Two Men	Two Men	Raymond	Raymond	Roseanne	Roseanne	Roseanne	Roseanne	Goldbergs	Goldbergs	Paid Programs					
UNIV	Vecinos	Renta	Al punto con Jorge		Como dice el dicho		La jugada		María	Noticiero	Como dice el dicho		¡Despierta América! **(N)**			
UP	**Back to You and Me** ★★★ ('05) 'TVPG'				Paid Programs						Heartland *Glory Days*		Heartland		Heartland	
USA	Law & Order: SVU		Law & Order: SVU		Law & Order: SVU		Law & Order: SVU		Law & Order: SVU		NCIS: Los Angeles		NCIS *Decompressed*		Chicago P.D. *Profiles*	
WE	Law Order: CI		Law Order: CI		Monk		Marriage- Reality Stars		Paid Programs							

BROADCAST	12 AM	12:30	1 AM	1:30	2 AM	2:30	3 AM	3:30	4 AM	4:30	5 AM	5:30	6 AM	6:30	7 AM	7:30
ABC	Local Programs		ABC World News Now **(N)**				Morning	Morning	Morning	Morning	Morning	Morning	Local Programs		Good Morning America **(N)**	
CBS	Local Programs		CBS Overnight News **(N)**						CBS News	CBS News	CBS News	CBS News	Local Programs		CBS Mornings **(N)**	
FOX	Local Programs										Local Programs		Local Programs			
NBC	Local Programs		Meet the Press		Early Tdy	Local Programs					Local Programs		Local Programs		Today **(N)**	
CW	Local Programs										Local Programs		Local Programs			
PBS*	All Creatures Great		Vienna Blood		Concert-Bowl		Finding Your Roots		Finding Your Roots		Xavier	Arthur	Molly	Wild Kratts	Elementary	Almas
ANTENNA	B. Miller	B. Miller	Mork	Mork	Jeffersons	Jeffersons	Bunker	Bunker	Bewitched	Bewitched	Jeannie	Jeannie	Jack Benny	Jack Benny	Burns/Allen	Burns/Allen
COZI	3rd Rock	3rd Rock	Will/Grace	Will/Grace	Will/Grace	Will/Grace	Murdoch Mysteries		Paid Programs		Murder, She Wrote		Murder, She Wrote		Emergency!	
H&I	Baywatch *The Incident*		House *Unfaithful*		House *The Softer Side*		House		The District *Still Life*		Maverick		Wanted ...	Wanted ...	Have Gun	Have Gun
ION	NCIS		NCIS (Part 1 of 2)		Paid Programs			Les Feldick	NCIS: New Orleans		NCIS: New Orleans		NCIS: New Orleans		NCIS: New Orleans	
METV	Alfred Hitchcock Hour		The Fugitive		Mission: Impossible		Peter Gunn	Peter Gunn	Patrol	Dragnet	Dragnet	Three Sons	Toon In With Me **(N)**		Beaver	Beaver

‹ = Program already in progress; **(N)** = New program/episode; ♉ = Live sports event.
*PBS programming varies regionally. Check your local stations for programming availability.

	CENTRAL	8 AM	8:30	9 AM	9:30	10 AM	10:30	11 AM	11:30	12 PM	12:30	1 PM	1:30	2 PM	2:30	3 PM	3:30
	MOUNTAIN	7 AM	7:30	8 AM	8:30	9 AM	9:30	10 AM	10:30	11 AM	11:30	12 PM	12:30	1 PM	1:30	2 PM	2:30
HBO	HBO	‹Kill Chain	(:20) Darkness Falls ★★ ('03)			(9:46) Cry Wolf ★★ ('05) 'PG-13'		(:18) Why Did I Get Married Too?					(:23) Transformers ★★★ ('07, Action) 'PG-13'				
	HBO2	‹Surrogates ★★› ('09) 'PG-13'		(:20) In the Heights ★★★› ('21) 'PG-13'				(:45) Changeling ★★★ ('08, Drama) *Angelina Jolie* 'R'				(:10) The Way, Way Back ★★★ ('13) 'PG-13'					
	HBOC	‹Bio-Dome ★ ('96)		(:04) Little Monsters ★★ ('89, Children's) 'PG'		(10:46) Benchwarmers		(:11) Pepito		(:27) The Pope of Greenwich Village ★★★				(:28) Disaster Movie ★ ('08)			
	HBOF	‹Igor ★★	(:42) Zoom ★› ('06) 'PG'			(:11) Paulie ★★ ('98) 'PG'		(:43) Dr. Dolittle 2 ★★› ('01)		(:11) New in Town ★› ('09) 'PG'						(2:48) Mr. Magorium	
	HBOS	‹I, Robot ★★› ('04)		(:15) The Dark Knight Rises ★★★ ('12, Action) *Christian Bale* 'PG-13'				Insomnia ★★★› ('02, Suspense) 'R'				Memento ★★★› ('00, Suspense) 'R'					
	HBOZ	‹Superstar	(:34) Tyler Perry's I Can Do Bad All By Myself			(:28) Things We Lost in the Fire ★★★ ('07)				(:27) The Grifters ★★★› ('90) 'R'					(:18) Senseless ★★ ('98) 'R'		
CINEMAX	MAX	‹Just	(:39) Immigration Tango ★› ('10)		(:12) One More Time ★★› ('15) 'NR'				(11:50) Hard Rain ★› ('98) 'R'			(:28) Matchstick Men ★★★ ('03) 'PG-13'				(:26) Man	
	MMAX	‹Sun Clean	(:39) Up in the Air ★★★› ('09) 'R'				(:29) Cinderella Man ★★★› ('05, Biography) 'PG-13'				(12:54) Get a Job ★› ('16) 'R'			(:17) Adventureland ★★★ ('09)			
	AMAX	‹Bushwhck	(:17) Being Flynn ★★› ('12) 'R'		(9:59) Disturbia ★★› ('07)				(:44) Hacksaw Ridge ★★★› ('16, War) 'R'					(:04) Rocky Balboa ★★★ ('06, Drama) 'PG'			
	5MAX	‹Butter ★★ ('11) 'R'		(8:46) Lars and the Real Girl ('07)		(:33) Wicker Park ★★ ('04, Suspense) 'PG-13'				(:29) The Raven ★★ ('12, Suspense) 'R'				(:20) Admission ★★› ('13)			
	MVMAX	‹North Dallas Forty 'R'		The Amityville Horror ★★ ('79, Horror) 'R'				(10:59) The Madness of King George ★★★				(12:50) Red Dragon ★★★ ('02, Suspense) 'R'				(2:55) Cider House	
	OMAX	‹Mighty	(:36) Truth About Cats & Dogs			(:13) The Legend of Hercules ★› ('14)				(11:52) Prophecy: For		(:08) Tales From the Darkside				(:41) The Secret Life of Bees ('08)	
	THMAX	‹Rosewater	(:29) Fatal Attraction ★★★› ('87) 'R'				(:29) Raw Deal ★★ ('86, Action) 'R'				(:16) The Prophecy ★★› ('95) 'R'				(1:54) American Gigolo ★★ ('80, Drama) 'R'		
SHOWTIME/TMC	SHO	Last Holiday ★★› ('06, Comedy) 'PG-13'				Scary Movie 3 ★★ ('03) 'PG-13'		(:25) Friday the 13th - Part III ('82)			Friday the 13th Part IV				(:45) Dexter: New Blood	(:45) Aint	
	SHO2	‹Senior Moment ('21)	(:05) The Manchurian Candidate ★★★ ('04)				(:15) Close Encounters of the Third Kind						(:45) Attica ('21, Documentary) 'NR'			(:45) Before	
	SHOBET	‹When We Were Kings	Mother of George ★★★ ('13, Drama) 'R'			Morris From America ★★★ 'R'				Scary Movie ★★★ ('00) 'R'			The Challenger ('15) 'PG-13'			(:45) 21	
	SHOF	‹Debunkers, Inc. ('17)	(:05) Hollywood Ending ★★› ('02) 'PG-13'				Colewell ('19, Drama) 'NR'			(:20) Everybody's Fine ★★› ('09)			Round of Your Life ('19) 'NR'			(:35) Orson	
	SHON	(:15) Love Spreads ('20, Comedy) 'NR'				Moonlight ★★★› ('16, Drama) 'R'				Adam Sandler's-Crazy Nights			Lee Daniels' The Butler ★★★ ('13) 'PG-13'			(:45) Titanic	
	SHOS	‹It Comes at Night ★★★ ('17)		(:20) Come Play ★★› ('20)				The Guest ★★★ ('14) 'R'			(:40) The Nest ('20, Suspense) *Jude Law* 'R'				Falling ★★› ('20, Drama) 'R'		
	SHOWN	‹23 Walks	In the Bedroom ★★★› ('01, Drama) 'R'			(:45) It Cuts Deep ('20, Horror) 'NR'				(:05) American Selfie: Nation				(:40) A Serial Killer's Guide to Life		Tammy Dying	
	SHOX	‹Gridiron Gang ★★› ('06) *Xzibit*		(:40) Barely Lethal ('15, Action) 'PG-13'				(:20) The Guard ★★★ ('11) 'R'			Low Tide ('19, Drama) 'R'			Hoosiers ★★★ ('86, Drama) 'PG'			
	TMC	(:05) Proximity ('19, Science Fiction) 'NR'				(:05) Scary Movie V ★ ('13)		The Long Shadow ('20) 'NR'			(:05) The Captive ★★ ('14, Suspense) 'R'				7 Days in Entebbe		
STARZ	STARZ	‹Jumping the Broom ★★› ('11)		(:38) Captain Fantastic ★★★ ('16) 'R'				(:41) Narc ★★★ ('02, Crime Drama) 'R'				(:31) Power Book II		(:34) Sleepy Hollow ★★★ ('99)			
	STRZCI	(:15) Stander ★★› ('03, Drama) 'R'				(:10) Love, Rosie ('14, Romance-Comedy) 'R'				(11:54) Mark Felt: Brought Down			(:39) Great Expectations ★★› ('98) 'R'			(:33) Unhol	
	STRZCO	‹Going	(:34) Prelude to a Kiss ★★› ('92) 'PG-13'				(:22) Hannah and Her Sisters ('86)			(:11) Hit & Run ★★ ('12, Comedy) 'R'				(1:53) Going the Distance ★★›		(:38) Baby	
	STRZED	‹Van Hels	(:41) Yellow Rose ★★★ ('19, Drama) 'PG-13'				(:18) Intolerable Cruelty ★★★			Country Strong ★★› ('10, Drama) 'PG-13'			Untraceable ★★› ('08) 'R'			(:43) Valky	
	STRZIB	‹Kingdom	(:23) Welcome Home Roscoe Jenkins ★★›			(:19) Hero Wanted ('08) 'R'				(11:55) A Day in the Life ('09) 'R'		(:27) Connors' War ★› ('06) 'R'			Good ('20) 'NR'		
	STRZKF	‹The Last Unicorn ★★★ ('82)		(:20) Babe: Pig in the City ★★★				(10:57) Brightheart: Let Your Light			(:22) Peter Pan ★★★ ('03, Children's)				(:17) Big Bad Fox	(:41) Eleph	
STARZ ENCORE	ENCORE	‹Fantasy Island ★›		(8:52) Black Sheep ★› ('96)			(:22) Captain Phillips ★★★› ('13) 'PG-13'				(:40) Scream 3 ★★› ('00, Horror) 'R'				(:40) Stomp the Yard ★★› ('07)		
	EACTN	‹Titan A.E.	(:25) The Grandmaster ★★★ ('13) 'PG-13'				(:16) Tremors 2: Aftershocks ('96)			(11:58) Tremors 3: Perfection				(:45) Braddock: Missing in Action III ★★ ('88)		(:31) Turbu	
	ECLASS	‹Zero Dark Thirty ★★★› ('12, Drama) *Jason Clarke* 'R'				Revenge ★★› ('90, Suspense) 'R'					(:36) Streets of Laredo (Part 1 of 3)			(:05) Streets of Laredo (Part 2 of 3)		(:35) Streets	
	EBLACK	‹Half Past Dead ★ ('02) 'PG-13'		(:19) Two Can Play That Game 'R'				(10:53) Trading Places ★★★ ('83) 'R'				(12:52) The Big Hit ★★ ('98) 'R'			(:26) The Equalizer 2 ★★ ('18) 'R'		
	EFAMLY	‹Bye Bye, Love ★		(8:50) 12 Dogs-Rescue			(:33) Prancer ★★› ('89, Children's) 'G'				(:18) Little Manhattan ★★› ('05)			(1:50) Bye Bye, Love ★ ('95)		(:37) Matil	
	ESUSP	‹Hannibal ★★› ('01)		(8:56) The Dead Girl ★★★ ('06)			(:32) Lakeview Terrace ★★› ('08, Suspense)				(:24) Carpenter's Escape From L.A.				(:06) Sin City: A Dame to Kill For		
	EWESTN	‹Kid Blue	(:23) Man in the Wilderness ('71)			(:09) The Ox-Bow Incident ('43)			(:26) Two Flags West ★★› ('50)		The Deputy	(:28) Wante		(1:56) Wagon Train		(2:49) Lara	(:41) D'th
	EPIX	‹Britannia	(:45) Britannia *Episode 5*		(:35) Britannia *Episode 6*		(:20) Britan		(:10) Britannia *Episode 8*		(11:55) Brit		(:40) Britannia *Episode 1*		(:25) Britan		(:15) Britannia *Episode 3*	Britannia *Episode 4*
	EPIX2	Matriarch ('18, Horror)			(:35) Saint Maud ★★★› ('19)				(:05) King's Graveyard Shift				(:35) Stephen King's Thinner ★★			(:10) Cujo ★★★ ('83, Horror)		(:45) Friday
	EPIXH	Emperor ★★ ('12, Historical Drama)				(9:50) The Hunted ★★ ('03)			(:25) The Marksman ★★ ('21)				(:15) Open Range ★★★ ('03, Western) *Robert Duvall*				(:35) Guilt

CENTRAL	8 AM	8:30	9 AM	9:30	10 AM	10:30	11 AM	11:30	12 PM	12:30	1 PM	1:30	2 PM	2:30	3 PM	3:30
MOUNTAIN	7 AM	7:30	8 AM	8:30	9 AM	9:30	10 AM	10:30	11 AM	11:30	12 PM	12:30	1 PM	1:30	2 PM	2:30
A&E	Parking	Parking	Parking	Parking	King	King	King	King	King	King	King	King	King	King	King	King
AHC	Project Nazi		Ultimate Weapons		Ultimate Weapons		Ultimate Weapons		Hunting Nazi Treasure		Hunting Nazi Treasure		Hunting Nazi Treasure		Weaponology *Rangers*	
AMC	(:15) Stoog	(:45) Alien 3 ★★ ('92, Science Fiction) *Sigourney Weaver*			(:15) Jaws 3 ★› ('83, Suspense) *Dennis Quaid*							Jaws ★★★★ ('75, Suspense) *Roy Scheider, Robert Shaw*				
APL	Secret Life-Zoo		The Zoo		Treehouse Masters		Tanked		Pit Bulls and Parolees		Pit Bulls and Parolees		Lone Star Law		Last Frontier	
AXSTV	Final 24 *Jim Morrison*		Final 24		America		Classic Rock Live		Cheap Trick		Black Crowes		Year-Music	Year-Music	Year-Music	Year-Music
BBCA	Star Trek: Deep Space		Star Trek: Next		Star Trek: Next		Star Trek: Next		Star Trek: Next		Star Trek: Next		Star Trek: Next		Star Trek: Next	
BET	black-ish	black-ish	The Parkers	The Parkers	The Parkers	The Parkers	Martin	Martin	Martin	Martin	Martin	Martin	Whitney ★★★ ('18, Documentary) *L.A. Reid*			
C&I	American Justice		Nightwatch		Nightwatch		Runaway	Runaway Squad		Runaway	Manhunters	Manhunters	Manhunters	Manhunters	Manhunters	Manhunters
CMT	Roseanne	Roseanne	Roseanne	Roseanne	Roseanne	Roseanne	Mike	Mike	Mike	Mike	King	King	King	King	King	King
CNBC	Squawk on the Street **(N)** (L)				TechCheck **(N)** (L)		Fast Money Halftime (L)		The Exchange **(N)** (L)		Power Lunch **(N)** (L)		Closing Bell **(N)** (L)			
CNN	CNN Newsroom (L)		CNN Newsroom (L)		At This Hour-Kate (L)		Ins. Politics (L)		CNN Newsroom (L)		CNN Newsroom (L)		CNN Newsroom (L)		Jake Tapper (L)	
COM	South Park	South Park	South Park	South Park	(:15) South Park		South Park	South Park	South Park	South Park	South Park	South Park	Seinfeld	Seinfeld	Seinfeld	Seinfeld
COOK	Brunch at	Brunch at	Burgers	Burgers	Burgers	Burgers	Carn Eats	Carn Eats	Carn Eats	Carn Eats	Carn Eats	Carn Eats	Man, Food	Man, Food	Man, Food	Man, Food
DISC	Vegas Rat Rods		Vegas Rat Rods		Vegas Rat Rods		Street Outlaws		Street Outlaws		Street Outlaws		Street Outlaws		Street Outlaws	
DISN	T.O.T.S.	T.O.T.S.	Puppy Pals	Puppy Pals	Bluey	Bluey	Ladybug	Ladybug	Big City	Big City	Jessie	Jessie	Jessie	Jessie	Big City	Big City
DLC	I'm Pregnant and...		Pregnant	Pregnant	Pregnant	Pregnant	Pregnant	Pregnant	Pregnant	Pregnant	Pregnant	Pregnant	Mystery Diagnosis		Mystery Diagnosis	
ESPN	‹Get Up (L)		First Take (L)				SportsCenter (L)		SportCtr		College Football Live (L)		Championship Drive: Countdown to Kickoff (L)			
ESPN2	SportsCenter (L)		Get Up				First Take				This Just In		NBA Today		NFL Live	
EWTN	Holy	Sunday	Religious		Mother Angelica Live	Promise	Daily Mass		Women of	At Home	Called to Communion		Chaplet	Rosary	Catholic	Donut
FLIX	‹Rescue Dawn ★★★ ('06, War)			(:45) Homicide ★★★ ('91, Crime Drama)			The Talented Mr. Ripley ★★★› ('99, Crime Drama)				Damsels in Distress ★★★ ('11)				(:45) Perf	

Not all networks are available in all areas.

CENTRAL	8 AM	8:30	9 AM	9:30	10 AM	10:30	11 AM	11:30	12 PM	12:30	1 PM	1:30	2 PM	2:30	3 PM	3:30
MOUNTAIN	7 AM	7:30	8 AM	8:30	9 AM	9:30	10 AM	10:30	11 AM	11:30	12 PM	12:30	1 PM	1:30	2 PM	2:30
FNC	America's Newsroom With Hemmer & Perino (L)				The Faulkner Focus **(N)** (L)		Outnumbered **(N)** (L)		America Reports With John Roberts (L)				The Story With Martha (L)		Your World W/ Cavuto (L)	
FOOD	Trisha's	Trisha's	The Kitchen		The Kitchen		The Kitchen		The Kitchen		Best Thing	Best Thing	Best Thing	Best Thing	Beat Bobby	Beat Bobby
FREFM	The 700 Club		700 Club	The Middle	The Middle	The Middle	The Middle	The Middle	**Mr. Deeds** ★ ('02, Comedy) *Adam Sandler*				**The Waterboy** ★› ('98, Comedy) *Kathy Bates*			
FS1	‹First Things	Skip and Shannon: Undisputed (L)					The Herd with Colin Cowherd (L)						Speak for Yourself (L)			
FX	Mom	**Rise of the Planet of the Apes** ★★★ ('11) *James Franco*					**Dawn of the Planet of the Apes** ★★★ ('14, Science Fiction)						**The Fate of the Furious** ★★› ('17, Action)			
FXM	‹**Nine to**	(:40) **Battle of the Sexes** ★★★ ('17)				(:45) **The Gods Must Be Crazy** ★★★ ('81)			(:35) **Wizards** ★★› ('77, Fantasy)				**Mortal Engines** ★★ ('18, Science Fiction)			
FXX	**Hedgehogs** ('16, Children's) *Ian Hecox*			Cleveland	Cleveland		King of Hill	King of Hill	King of Hill	King of Hill	King of Hill	King of Hill	Futurama	Futurama	Futurama	Futurama
GMSHW	Ma. Minds	Ma. Minds	Puzzler	Puzzler	America	America	Deal or No Deal		Match	Match	FamFeud	Catch 21	The Chase		America	Tug
GOLF	‹PGA Tour Golf *Sentry Tournament of Champions, Final Round*						Golf Today (L)				Golf Today				Golf Central (L)	
HALL	Gold Girls	Gold Girls	Gold Girls	Gold Girls	Gold Girls	Gold Girls	**Snowcoming** ('19, Romance) *Lindy Booth* 'TVG'				**Chasing Waterfalls** ('21, Romance) 'TVG'				**Unleashing Mr. Darcy**	
HALLMV	Magnum, P.I.		Magnum, P.I.		Murder, She Wrote		Murder, She Wrote		Murder, She Wrote		Diagnosis Murder		Diagnosis Murder		Diagnosis Murder	
HGTV	100 Day Dream Home		100 Day Dream Home		100 Day Dream Home		100 Day Dream Home		Home Town		Home Town		Home Town		Home Town	
HIST	Ancient Aliens		Ancient Aliens		Ancient Aliens		Ancient Aliens		Ancient Aliens		Ancient Aliens		Ancient Aliens		Ancient Aliens	
HSN	Weekly Kickstart with		Weekly Kickstart with		Perlier Beauty **(N)**		Storage & Organization		Daily Deals & Top Finds **(N)**		South Street Loft		Perlier Beauty **(N)**		Fresh Start Mondays	
ID	Unusual Suspects		Unusual Suspects		Unusual Suspects		Hometown Homicide		Hometown Homicide		Hometown Homicide		Murder Comes Home		Murder Comes Home	
IFC	Parks	Parks	Parks	Parks	Parks	Parks	3rd Rock	3rd Rock	3rd Rock	3rd Rock	3rd Rock	3rd Rock	3rd Rock	3rd Rock	3rd Rock	3rd Rock
INSP	The Big Valley		Gunsmoke		Gunsmoke		The Virginian *Long Ride Home*		The Virginian *A Flash of Darkness*		The Waltons		The Waltons *The Rumor*			
LIFE	Grey's Anatomy		Grey's Anatomy		The Closer		The Closer *Blue Blood*		The Closer *Mom Duty*		Rizzoli & Isles		Rizzoli & Isles		Rizzoli & Isles	
LMN	‹**The Twisted Son** ('19)		**Boyfriend Killer** ('17, Suspense) *Barbie Castro*				**Hometown Killer** ('19, Suspense) 'TV14'				**Remember Me, Mommy?** ('20) 'TV14'				**Babysitter's Revenge**	
MAGN	Maine Cabin Masters		Maine Cabin Masters		Maine Cabin Masters		Maine Cabin Masters		Maine Cabin Masters		Maine Cabin Masters		Maine Cabin Masters		Maine Cabin Masters	
MOTOR	Hot Rod	Hot Rod	Hot Rod	Hot Rod	Hot Rod	Hot Rod	Hot Rod	Hot Rod	Hot Rod	Hot Rod	Hot Rod	Hot Rod	Hot Rod	Hot Rod	Restoration	Restoration
MPLEX	(:06) **Riding in Cars With Boys** ★★ ('01, Comedy-Drama)					(:19) **So I Married-Murderer**			(11:54) **Catch and Release** ★★ ('06)				(1:47) **Loser** ★★ ('00) *Jason Biggs*		(:23) **How**	
MSNBC	Stephanie Ruhle**(N)**(L)		Reports (L)		Craig Melvin Reports **(N)** (L)		Andrea Mitchell**(N)**(L)		MTP Daily **(N)** (L)		Katy Tur Reports **(N)** (L)		Hallie Jackson **(N)** (L)		Deadline:WhHse(N)(L)	
NATGEO	Food	Food	Food	Food	Food	Food	Food	Food	Food	Food	Food	Food	Life Below Zero		Life Below Zero	
NGWLD	The Incredible Dr. Pol		The Incredible Dr. Pol		The Incredible Dr. Pol		The Incredible Dr. Pol		The Incredible Dr. Pol		The Incredible Dr. Pol		America's		America's	
OWN	Dr. Phil		Dr. Phil		Dr. Phil		Dr. Phil		Court	Court	Court	Court	Court	Court	Dr. Phil	
OXYG	Homicide Hol		Snapped		Snapped		Snapped		Snapped		Snapped		Snapped		Snapped	
PARMT	NCIS		NCIS		NCIS		NCIS		NCIS		Mom	NCIS		Mom	Two Men	Two Men
POP	ER		ER		ER		ER		ER		ER		House		House	
QVC	Shopping		Shopping		Shopping		Deals on the Daily		Shopping		Shopping		Shopping		Shopping	
SCI	Unearthed		Strange Evidence		What on Earth?		What on Earth?		Mysteries-Abandoned		Mysteries-Abandoned		Expedition Unknown		Expedition Unknown	
SMITH	Chin. Dragon Emperor		Chin. Dragon Emperor		Mystery-Lost		Air Warriors		Air Warriors *Spitfire*		Air Disasters		Air Disasters		Air Disasters	
SONY	‹**Sniper: Ghost Shooter** ('16, Action)		(:45) **Angel of Death** ('09, Action) *Zoe Bell*				(:20) **One False Move** ★★› ('91) *Bill Paxton*				(:20) **Never Talk to Strangers** ('95)				(:05) **Takers** ★★›	
SUND	Law Order: CI		Law Order: CI		Law Order: CI		Law Order: CI		Law Order: CI		Law Order: CI		NCIS *Squall*		NCIS *Chasing Ghosts*	
SYFY	Twi. Zone	**Zombie Tidal Wave** ('19, Action) 'TV14'				(:34) **Tales From the Hood 3** ('20, Horror) *Tony Todd*					(12:55) **Land of the Lost** ★› ('09, Comedy)				**Chronicles-Ridd**	
TBN	Creflo	Hagee Min	Joel Osteen	Jackson	S. Furtick	Jentezen	R. Jeffress	Robert	Joyce M.	Together	Robison	Wommack	The 700 Club		David	Business
TBS	Broke Girl	Broke Girl	Broke Girl	Broke Girl	Friends	Friends	Friends	Friends	Friends	Friends	Friends	Friends	Friends	Friends	Go-Big Show	
TCM	‹**The Temptress** ★★› ('26)			(:45) **Our Modern Maidens** ★★›			**Mata Hari** ★★★ ('31)			**After Tonight** ★★		(:45) **Flesh** ★★★ ('32, Drama) *Wallace Beery*			**NightYng**	
TLC	1000-Lb. Sisters		1000-Lb. Sisters		1000-Lb. Sisters		Darcey & Stacey		Darcey & Stacey		Darcey & Stacey **(N)**		Darcey & Stacey **(N)**		Darcey & Stacey **(N)**	
TNT	Charmed *Murphy's Luck*		Supernatural		Supernatural		Supernatural		Supernatural		**Jack Ryan: Shadow Recruit** ★★› ('14)				(:15) **Jack Reacher**	
TRU	Imp. Jokers	Imp. Jokers	Carbonaro	Carbonaro	Carbonaro	Carbonaro	World's Dumbest ...		World's Dumbest ...		World's Dumbest ...		World's Dumbest ...		Jokes	Jokes
TRAVEL	Unexplained		Unexplained		Unexplained		Unexplained		Unexplained		Unexplained		Unexplained		Unexplained	
TVLAND	M*A*S*H	M*A*S*H	M*A*S*H	M*A*S*H	Bonanza		Gunsmoke		Gunsmoke		Gunsmoke		Gunsmoke		Andy G.	Andy G.
UNIV	‹¡Despierta América! **(N)**				Simplemente María		Noticiero (L)	Nosotr.	Hoy		Papá a toda madre		Amor eterno		El gordo y la flaca **(N)**	
UP	Little House on Prairie		Little House on Prairie		Little House on Prairie		Little House on Prairie		Little House on Prairie		Gilmore Girls		Gilmore Girls		Gilmore Girls	
USA	Chicago P.D.		Chicago P.D. *Ghosts*		Chicago P.D. *Payback*		Chicago P.D. *Saved*		Chicago P.D. *Allegiance*		Chicago P.D.		Chicago P.D.		Chicago P.D. *Endings*	
WE	Paid Programs		Law & Order		Law & Order		Law & Order		Law & Order *The Ring*		Law & Order *Hitman*		Criminal Minds		Criminal Minds	

BROADCAST	8 AM	8:30	9 AM	9:30	10 AM	10:30	11 AM	11:30	12 PM	12:30	1 PM	1:30	2 PM	2:30	3 PM	3:30
ABC	‹Good Morning America **(N)**		Local Programs		The View **(N)**		Local Programs		GMA3-Need to Know		General Hospital **(N)**		Local Programs		Local Programs	
CBS	‹CBS Mornings **(N)**		Local Programs		The Price Is Right **(N)**		Local Pro	Young & Restless		Bold	The Talk **(N)**		Let's Make a Deal **(N)**		Local Programs	
FOX	Local Programs		Local Programs				Local Programs								Local Programs	
NBC	‹Today **(N)**		Today 3rd Hour **(N)**		Today-Hoda		Local Programs		Days of our Lives **(N)**		Local Programs					
CW	Local Programs												Local Programs		Local Programs	
PBS*	Curious	Tiger	Donkey	Elinor	Sesame St.	Pinkalicious	Dinosaur	Clifford	Sesame St.	Donkey	Tiger	Go Luna	Nature Cat	Wild Kratts	Almas	Xavier
ANTENNA	McHale	McHale	Knows Best	Knows Best	Bachelor	Bachelor	Hazel	Hazel	Dennis	Dennis	That Girl	That Girl	Bewitched	Bewitched	Jeannie	Jeannie
COZI	Emergency! *The Tycoons*		Quincy, M.E.		Quincy, M.E.		Little House on Prairie		Little House on Prairie		Little House on Prairie		Amen	Amen	Gimme	Gimme
H&I	Rawhide *The Pursuit*		The High Chaparral		Cheyenne *The Beholden*		Nash Bridges		Nash Bridges		Nash Bridges *Crossfire*		Nash Bridges *Live Shot*		Nash Bridges *Downtime*	
ION	NCIS: New Orleans		NCIS: New Orleans		NCIS: Los Angeles		NCIS: Los Angeles		NCIS: Los Angeles		NCIS: Los Angeles		NCIS: Los Angeles		NCIS: Los Angeles	
METV	Perry Mason		Matlock *The Parents*		In the Heat of Night		The Waltons		Gunsmoke	Gunsmoke	Bonanza *The First Born*		Rifleman	Rifleman	Wagon Train	

‹ = Program already in progress; **(N)** = New program/episode; ⊛ = Live sports event.
*PBS programming varies regionally. Check your local stations for programming availability.

	CENTRAL	4 PM	4:30	5 PM	5:30	6 PM	6:30	7 PM	7:30	8 PM	8:30	9 PM	9:30	10 PM	10:30	11 PM	11:30
	MOUNTAIN	3 PM	3:30	4 PM	4:30	5 PM	5:30	6 PM	6:30	7 PM	7:30	8 PM	8:30	9 PM	9:30	10 PM	10:30
HBO	HBO	‹Taken 2 ★★ ('12) 'PG-13'		Gemstones		(:22) Gemst		The Day After Tomorrow ★★› ('04) 'PG-13'		(:05) Euphoria		(:10) Tenet ★★★ ('20, Action) 'PG-13'					
	HBO2	‹Gemstones		(4:47) Gem		(:25) Moonrise Kingdom ★★★›		The Internship ★★› ('13, Comedy) 'PG-13'		Magic Mike XXL ★★› ('15) *Matt Bomer* 'R'				R.I.P.D. ★› ('13)			
	HBOC	‹Showtime ★› ('02) 'PG-13'		(:32) View From the Top ★★				Thelma & Louise ★★★ ('91) 'R'				(:10) The Jewel of the Nile ★★› ('85) 'PG'				(10:56) Disaster Movie	
	HBOF	‹Magorium	(:24) Flipper ★★› ('96) 'PG'			A Mouse Tale ('15, Children's) 'PG'		(:33) Little Man ★★ ('06) 'PG-13'				(:11) How to Deal ★★ ('03, Romance) 'PG-13'				(10:54) Independence	
	HBOS	‹Bob Einstein		(:15) Half Brothers ★★ ('20, Comedy) 'PG-13'		(6:55) Euphoria (N)		Ouija ★› ('14, Horror) 'PG-13'				Ouija: Origin of Evil ★★› ('16)		(:10) The Happening			
	HBOZ	‹Duplex ★★ ('03) 'PG-13'				(:22) Joyful Noise ★★› ('12) 'PG-13'				(:20) Something New ★★ ('06)		Anger Management ★★ ('03)				(:45) Movie 43 ★ ('13) 'R'	
CINEMAX	MAX	‹Man on a Ledge ('12)		(:10) The World's End ★★★ ('13) 'R'				At First Sight ★★ ('99, Romance) 'PG-13'				(:10) Top Secret! ★★› ('84) 'PG'				(:42) Barefoot ★ ('14) 'PG-13'	
	MMAX	(:04) Deception ★› ('08, Suspense) 'R'				(5:52) Domino ★★ ('05, Action) 'R'				Assassins ★★ ('95, Action) 'R'				(:13) The Brothers Grimm ★★ ('05) 'PG-13'			
	AMAX	‹Gangster Squad ★★ ('13) 'R'		(:39) Underwater ★★ ('20)				(:15) Disturbia ★★› ('07, Suspense) 'PG-13'				Tristan & Isolde ★★ ('06, Romance) 'PG-13'				(:06) The Tuxedo ★›	
	5MAX	(:07) Saturday Night Fever ★★★ ('77) 'R'				(:06) High Fidelity ★★★ ('00) *Iben Hjejle* 'R'				Snitch ★★› ('13, Crime Drama) 'PG-13'				(9:53) Gangs of New York ★★★› ('02) 'R'			
	MVMAX	‹Cider House		Drumline ★★★ ('02) *Nick Cannon* 'PG-13'				Their Finest ★★★ ('16) *Gemma Arterton* 'R'				(8:57) Stop-Loss ★★› ('08, Drama) 'R'				(10:49) Tinker Tailor	
	OMAX	‹Secret	(:31) Warm Bodies ★★› ('13)			(:09) Irresistible ★★ ('20, Comedy) 'R'				(7:51) House Arrest ('12) 'R'			(:34) The Purge ★★ ('13) 'R'			Bandits ★★› ('01)	
	THMAX	‹Breakdown ★★★ ('97) 'R'				(:25) Point Break ★★ ('15, Action) 'PG-13'				(:19) Headhunters ('11, Action) 'R'		Stoker ★★› ('13, Horror) 'R'				(:39) Doubt ★★★ ('08) 'PG-13'	
SHOWTIME/TMC	SHO	‹Ain't Them Bodies Saints ★★★		(:25) A Ghost Story ★★★› ('17)				Dexter: New Blood		Billions *Implosion*		Billions *Liberty*		Yellowjackets		Holler ('20, Drama) 'R'	
	SHO2	‹Before I Fall ★★› ('17) 'PG-13'		Cusp ('21, Documentary) 'NR'				Yellowjackets (N)		Ricky Powell: The Individualist ('20) 'NR'				(9:50) Philadelphia ★★★ ('93) 'PG-13'			
	SHOBET	‹21 Bridges ★★› ('19, Action) 'R'		Mid90s ★★★ ('18) 'R'				Scary Movie ★★★ ('00) 'R'		Zola ★★★ ('20, Comedy) 'R'				Fear of a Black Hat ★★★ ('93)		Honey	
	SHOF	The Spy Next Door ★› ('10)		(:40) Speed of Life ('19) 'NR'				Aeon Flux ★★ ('05) 'PG-13'				(:35) Scrooged ★★★ ('88, Comedy) 'PG-13'				(:20) The Phantom ★★› ('96)	
	SHON	‹Titanic ★★★★ ('97, Historical Drama) *Leonardo DiCaprio* 'PG-13'						Material Girls ★ ('06) 'PG'				(:45) The Perfect Score ★★ ('04) 'PG-13'				Sophie Jones ('20, Drama) 'NR'	
	SHOS	‹Falling 'R'	Four Rooms ★› ('95, Drama) 'R'			(:10) Django Unchained ★★★› ('12, Western) *Jamie Foxx* 'R'						Pulp Fiction ★★★★ ('94, Crime Drama) 'R'				(:35) Death	
	SHOWN	‹Tammy	Walking and Talking ★★★ 'R'			Couples	Couples	Couples	Couples	In the Bedroom ★★★› ('01, Drama) 'R'				(:15) 23 Walks ('20, Romance) *Dave Johns* 'NR'			
	SHOX	‹Hoosiers	Gladiator ★★★› ('00, Historical Drama) 'R'					(:15) Cut Bank ('14, Suspense) *Teresa Palmer* 'R'				Best of All the Smoke		Boxing *ShoBox: The New Generation*			
	TMC	‹7 Days in Entebbe		Windows on the World ('19, Drama) 'NR'				No Man's Land ('21, Western) 'PG-13'				A Most Violent Year ★★★ ('14) 'R'				(:05) Mojave ★★ ('15)	
STARZ	STARZ	‹Sleepy	(:24) Roll Bounce ★★› ('05) 'PG-13'			(:20) Premonition ★★ ('07)				Power Book II: Ghost		(:02) Narc ★★★ ('02, Crime Drama) 'R'				(10:51) Power Book II	
	STRZCI	‹The Unholy ★› ('21)		(:15) The Seagull ('18, Drama) 'PG-13'				(6:56) Where Hands Touch ('18) 'PG-13'				Mansfield Park ★★★ ('99) 'PG-13'				(10:54) Testament-Yth	
	STRZCO	‹Baby Done ('20) 'NR'		(:12) Prelude to a Kiss ★★› ('92) 'PG-13'				Guarding Tess ★★› ('94)				(:38) Hit & Run ★★ ('12, Comedy) 'R'				(:20) Domino: Battle of the Bones	
	STRZED	‹Valkyrie ★★› ('08, Historical Drama) 'PG-13'				(5:46) Van Helsing ★★› ('04) 'PG-13'				Intolerable Cruelty ★★★ ('03)			(:42) Untraceable ★★› ('08, Suspense) 'R'			(:27) Jeepe	
	STRZIB	‹Good ('20)	(:21) After Earth ★› ('13) 'PG-13'			(:04) Welcome Home Roscoe Jenkins ★★›				Power *Call Me James*		Power *It's Never Over*		Connors' War ★› ('06) 'R'		(:35) Choc	
	STRZKF	‹Elephant Kingdom ('16) 'PG'		(:23) Babe: Pig in the City ★★★				Swan Princess-Royal				(:25) The Clockwork Girl ('14) 'NR'		(9:50) Peter Pan ★★★ ('03) 'PG'		(:45) Babe	
STARZ ENCORE	ENCORE	‹Stomp	(:38) Down to Earth ★› ('01)			(:07) Fantasy Island ★› ('20, Horror) 'PG-13'				Scream 3 ★★› ('00, Horror) 'R'				Captain Phillips ★★★› ('13) 'PG-13'			
	EACTN	‹Turbulence ★› ('97)		(:15) Excess Baggage ★› ('97) 'PG-13'				Tremors 2: Aftershocks ★★›				(:42) Tremors 3: Back to Perfection ★★ ('01)		(:28) Turbulence ★› ('97) 'R'			
	ECLASS	‹Streets of Laredo		(:06) Winchester '73 ★★★›				(:41) Bugsy ★★★› ('91, Biography) *Warren Beatty* 'R'				Rescue Me *Orphans*		(:12) Damages		(:06) Donnie Brasco 'R'	
	EBLACK	‹Equalizer	(:29) Attack the Block ★★★ ('11)			Malcolm	(:24) Malco			(6:48) Half Past Dead ★ ('02)			(:29) The Equalizer 2 ★★ ('18, Action) 'R'			(:32) Trading Places ★★★ ('83)	
	EFAMLY	‹Matilda ★★★ ('96) 'PG'				(:17) 12 Dogs of Christmas-Rescue		Little Manhattan ★★› ('05)				(:32) Christmas-Hill		(:42) Matilda ★★★ ('96, Children's) 'PG'		(:22) Juma	
	ESUSP	‹The Gunman ★★ ('15, Action) *Sean Penn*				(5:47) Hannibal ★★› ('01, Suspense)				Lakeview Terrace ★★› ('08, Suspense)				(9:53) Sin City: A Dame to Kill For		(:40) State	
	EWESTN	(:09) Fargo	(:37) Riflem.	(:04) The Virginian				(:23) Two Flags West ★★› ('50)		(7:57) Ox-Bow Incdnt		(:14) Man in the Wilderness ★★★ ('71) 'PG'				My Darling C.	
	EPIX	‹Britannia	(:35) Britannia *Episode 6*		(:25) Britan		(:10) Britannia *Episode 8*		Britannia *Episode 9*		(7:50) Brita		(:40) Star Trek: The Motion Picture ★★› ('79)			(10:50) Star Trek II	
	EPIX2	‹Friday the 13th ★★ ('80)			(:25) Spell ★★› ('20, Horror)				The Haunting ★› ('99, Horror) *Liam Neeson*		(8:55) Jacob's Ladder ★★★ ('90, Horror)					(10:50) Paranormal 3	
	EPIXH	‹The Guilt Trip ★★		(:15) Election ★★★ ('99, Comedy)				Head of State ★★ ('03)				(:40) Dear White People ★★★ ('14)				Like a Boss ★› ('20, Comedy)	

	CENTRAL	4 PM	4:30	5 PM	5:30	6 PM	6:30	7 PM	7:30	8 PM	8:30	9 PM	9:30	10 PM	10:30	11 PM	11:30
	MOUNTAIN	3 PM	3:30	4 PM	4:30	5 PM	5:30	6 PM	6:30	7 PM	7:30	8 PM	8:30	9 PM	9:30	10 PM	10:30
	A&E	The First 48		The First 48		The First 48		The First 48		The First 48		The First 48		The First 48		The First 48	
	AHC	Weaponology		Weaponology *USMC*		Weaponology *Artillery*		High Hitler		Hitler's Death Ray		Hitler's Executioner		Hitler's Complex		High Hitler	
	AMC	‹Jaws ('75)	Jaws 2 ★★› ('78, Suspense) *Roy Scheider, Lorraine Gary*					Gran Torino ★★★ ('08, Drama) *Clint Eastwood*				U.S. Marshals ★★ ('98, Action) *Tommy Lee Jones*					
	APL	Last Frontier		Last Frontier		Last Frontier		Alaska: The Last Frontier: The Frozen Edge (N)		Last Frontier		Last Frontier				Alaska- Last Frontier	
	AXSTV	Top Ten	Top Ten	Top Ten	Top Ten	Top Ten	Top Ten	Nothing but Trailers (N)		Rolling Stones Olé, Olé, Olé!: A Trip Across						Rolling Stones Olé, Olé, Olé!	
	BBCA	Star Trek: Next		Divergent ★★ ('14, Science Fiction) *Shailene Woodley, Theo James*						Insurgent ★★› ('15, Science Fiction) *Shailene Woodley*						Allegiant ★› ('16) *Theo James*	
	BET	‹Whitney ★★★ ('18)		TBA						Tyler Perry's Why Did I Get Married? ★★› ('07, Comedy-Drama)						Martin	Martin
	C&I	Manhunters	Manhunters	The Big House		The Big House		The Big House		The Big House		The Big House		The Big House		The Big House	
	CMT	Last Man	Last Man	Last Man	Last Man	Last Man	Last Man	Last Man	Last Man	Mom	Mom	Mom	Mom	Mom	Mom	Reba	Reba
	CNBC	Fast Money (N) (L)		Mad Money (N)		Shepard Smith (L)		Shark Tank		Shark Tank		Shark Tank		Shark Tank		Shepard Smith	
	CNN	Jake Tapper (L)		Situation Room (L)		Erin Burnett (N) (L)		Anderson Cooper(N)(L)		Anderson Cooper(N)(L)		Don Lemon Tonight (N) (L)		Don Lemon Tonight (N) (L)		Anderson Cooper 360	
	COM	The Office	The Office	The Office	The Office	The Office	(:45) The Office		The Office	The Office	The Office	The Office	The Office	Daily Show	Seinfeld	Seinfeld	Seinfeld
	COOK	Man, Food	Man, Food	Good Eats	Good Eats	Good Eats	Good Eats	Delicious	Delicious	Zimmern	Zimmern	Delicious	Delicious	Delicious	Delicious	Delicious	Delicious
	DISC	Street Outlaws		Street Outlaws		Street Outlaws		Street Outlaws (N)						(:02) Street Outlaws		Street Outlaws	
	DISN	Bunk'd	Bunk'd	Jessie	Jessie			(:15) Raven	(:40) Raven	(:05) Raven	Big City	Big City	Bunk'd	Bunk'd	Sydney	Raven	Raven
	DLC	Mystery Diagnosis		Mystery Diagnosis		Mystery Diagnosis		Monsters Inside Me		Monsters Inside Me		Monsters Inside Me		Monsters Inside Me		Monsters Inside Me	
	ESPN	Around	Interruption	College GameDay (L)				(:15) CFP National Championship *Teams TBA* (L)								(:45) Studio	SportsCenter
	ESPN2	Jalen	Wager	SportsCenter (L)		Interruption	Pregame	(:15) CFP National Championship *Teams TBA* (L)								(:45) Scoreboard	(:45) UFC
	EWTN	Bookmark	When	News	Living	Daily Mass		The Journey Home (N)	News	Rosary	World Over Live		Battle	Women of	Daily Mass		
	FLIX	‹A Perfect Man ★★ ('12)		Boy ★★★ ('10, Comedy-Drama)				Delivery Man ★★ ('13, Comedy)		(:45) My Best Friend's Girl ★› ('08)				Mighty Aphrodite ★★★ ('95)			

Not all networks are available in all areas.

CENTRAL	4 PM	4:30	5 PM	5:30	6 PM	6:30	7 PM	7:30	8 PM	8:30	9 PM	9:30	10 PM	10:30	11 PM	11:30
MOUNTAIN	3 PM	3:30	4 PM	4:30	5 PM	5:30	6 PM	6:30	7 PM	7:30	8 PM	8:30	9 PM	9:30	10 PM	10:30
FNC	The Five **(N)** (L)		Special Report (L)		FOX News Primetime **(N)** (L)		Tucker Carlson(N) (L)		Hannity **(N)** (L)		The Ingraham Angle **(N)** (L)		Gutfeld! **(N)**		Fox News at Night (L)	
FOOD	Beat Bobby	Beat Bobby	Beat Bobby	Beat Bobby	Kids Baking		Kids Baking		Tiny Food	Tiny Food	Chopped		Chopped *Lamb Slam*		Kids Baking	
FREFM	The Office	The Office	The Office	The Office	The Office	The Office	The Office	The Office	The Office	The Office	The Office	The Office	The 700 Club		Simpsons	Simpsons
FS1	Fox Bet	Skip and Shannon: Undisputed			**Seabiscuit** ★★★ ('03, Drama) *Tobey Maguire, Jeff Bridges*										Undisputed	
FX	◂**Fate of Furious**		**The Grudge** ★› ('20, Horror) *Demián Bichir*				**Don't Breathe** ★★★ ('16, Horror) *Jane Levy*				**Don't Breathe** ★★★ ('16, Horror) *Jane Levy*				**The Grudge** ★›	
FXM	◂**Mortal**	(:40) **The Expendables** ★★ ('10, Action)				(:35) **The Expendables 2** ★★› ('12, Action)				**The Expendables 3** ★★ ('14, Action) *Sylvester Stallone*					(10:50) **Expendables 3**	
FXX	Simpsons	Simpsons	Simpsons	Simpsons	Simpsons	Simpsons	Family Guy	Family Guy	Family Guy	Family Guy	Family Guy	Family Guy	Family Guy	Family Guy	Cleveland	Cleveland
GMSHW	Chain Rea.	Common	Puzzler	America	America	America	America	America	America	America	FamFeud	FamFeud	FamFeud	FamFeud	FamFeud	FamFeud
GOLF	Masters Highlights		Golf Central		U.S. Open Epics **(N)**		PGA Tour Golf *Sentry Tournament of Champions, Final Round*								Golf Central	
HALL	◂**Unleashing Mr. Darcy**		**Love on Iceland** ('20, Romance) 'TVG'				**The Birthday Wish** ('17) *Jessy Schram* 'TVG'				Gold Girls	Gold Girls	Gold Girls	Gold Girls	Gold Girls	Gold Girls
HALLMV	Monk		Monk		Monk		Martha's Vineyard Mysteries				Martha's Vineyard Mysteries *Riddled With Deceit*				Martha's Vineyard	
HGTV	Home Town		Love It or List It		Love It or List It		Love It or List It		Tough Love With Hilary		Love It or List It		Love It or List It		Tough Love With Hilary	
HIST	Ancient Aliens		Ancient Aliens *The Alien Phenomenon*				Ancient Aliens		(:02) Ancient Aliens		(:05) Ancient Aliens		(:05) Ancient Aliens		(:03) Ancient Aliens	
HSN	Fresh Start Mondays		South Street Loft		Coin Collector		Coin Collector		Adam's Open House **(N)**		Adam's Open House **(N)**		Adam's Open House **(N)**		Winter Home Solutions	
ID	Murder Comes Home		Ice Cold Killers		Ice Cold Killers		Ice Cold Killers		Cold Blooded Alaska **(N)**		Crimes	Crimes	The Fog of Murder		Cold Blooded Alaska	
IFC	3rd Rock	3rd Rock	Two Men	Two Men	Two Men	Two Men	Two Men	Two Men	Two Men	Two Men	Two Men	Two Men	Two Men	Two Men	Two Men	Two Men
INSP	Cheyenne		Cheyenne		Gunsmoke		Mountain Men		Gunsmoke		Gunsmoke	Gunsmoke	Wagon Train		Gunsmoke *Kioga*	
LIFE	Castle		Castle (Part 1 of 2)		Castle (Part 2 of 2)		Castle		Castle		(:03) Castle *47 Seconds*		(:03) Castle *The Limey*		Castle	
LMN	◂**Babysitter's Revenge**		**Adopted in Danger** ('19, Suspense)				**A Daughter's Deceit** ('21, Suspense)				**Twisted Twin** ('20, Suspense) 'TV14'				**A Daughter's Deceit**	
MAGN	Maine Cabin Masters		Maine Cabin Masters		Maine Cabin Masters		Maine Cabin Masters		Maine Cabin Masters **(N)**		Maine Cabin Masters		Maine Cabin Masters		Maine Cabin Masters	
MOTOR	Hot Rod	Hot Rod	FantomWorks		Texas Metal		Roadkill	Roadkill	Roadkill	Roadkill	Roadkill	Roadkill	Roadkill	Roadkill	Roadkill	Roadkill
MPLEX	◂**How Do You Know** ★★ ('10)		(:25) **So I Married-Murderer**				**Riding in Cars With Boys** ★★ ('01)				(:13) **Loser** ★★ ('00, Romance-Comedy)				(10:50) **Austenland**	
MSNBC	◂Deadline **(N)** (L)		The Beat With (L)		The ReidOut **(N)** (L)		Chris Hayes **(N)** (L)		Rachel Maddow Show (L)		The Last Word (L)		The 11th Hour **(N)** (L)		Rachel Maddow Show	
NATGEO	Life Below Zero		Life Below Zero		Life Below Zero		Life Below Zero		Life Below Zero		Life Below Zero		Life Below Zero		Drugs, Inc.: The Fix	
NGWLD	America's		Dr. Oakley, Yukon Vet		Dr. Oakley, Yukon Vet		Dr. Oakley, Yukon Vet		Dr. Oakley, Yukon Vet		Pop Goes the Vet		Pop Goes the Vet		Dr. K's Exotic Animal	
OWN	Dr. Phil		Dr. Phil		Deadline: Crime		Deadline: Crime		Deadline: Crime		Deadline: Crime		Deadline: Crime		Deadline: Crime	
OXYG	Snapped		Snapped		911 Crisis	911 Crisis	911 Crisis	911 Crisis	911 Crisis	911 Crisis	911 Crisis	911 Crisis	Dateline: Secrets Uncovered			
PARMT	Two Men	Two Men	Two Men	Two Men	**The Shawshank Redemption** ★★★★ ('94, Drama) *Tim Robbins*						**The Fugitive** ★★★› ('93, Suspense) *Harrison Ford, Tommy Lee Jones*					
POP	House		House		House		**As Good as It Gets** ★★★ ('97, Comedy-Drama) *Jack Nicholson*						**Did You Hear About the Morgans?** ★›			
QVC	LOGO by Lori Goldstein				Fashion's Night In										Shopping	
SCI	Expedition Unknown		Expedition Unknown		Expedition Unknown		Expedition X		Expedition X		Expedition X		Expedition X		Expedition X	
SMITH	Air Disasters		Air Disasters		Air Disasters		Combat Ships		Combat Ships *D-Day*		America's Hidden		8 Days That		Combat Ships	
SONY	◂**Takers** ★★› ('10)		(:10) **Cops and Robbersons** ★★ ('94, Comedy)				**The Golden Voyage of Sinbad** ★★› ('73)				**20 Million Miles to Earth** ★★★		(:40) **Golden-Sinbad**			
SUND	NCIS *Berlin*		NCIS *Revenge*		NCIS *Double Blind*		NCIS		Law & Order *Flaw*		NCIS *Yankee White*		NCIS *Hung Out to Dry*		NCIS *Seadog*	
SYFY	◂**The Chronicles of Riddick** ★★		**Geostorm** ★› ('17, Action) *Gerard Butler, Jim Sturgess*				**Battleship** ★★ ('12, Science Fiction) *Taylor Kitsch, Alexander Skarsgard*								(10:48) **Chronicles-Ridd**	
TBN	Praise		New Seas	Jewish	Church	The Potter's	Praise **(N)**		Cahn	McManus **(N)**	Discovering	Love	Praise		Prince	Cahn
TBS	Sheldon	Sheldon	Sheldon	Sheldon	Big Bang	Big Bang	Big Bang	Big Bang	Big Bang	Big Bang	Amer. Dad	Amer. Dad	Amer. Dad	Amer. Dad	Burgers	Burgers
TCM	◂**The Night Is Young**		**The Merry Widow** ★★★ ('52) *Lana Turner*				**Mandalay** ★★ ('34)		(:15) **One Way Passage** ★★★›		(:45) **British Agent** ★★ ('34)				(:15) **Cynara** ★★›	
TLC	Darcey & Stacey **(N)**		Darcey & Stacey **(N)**		Darcey & Stacey **(N)**		Darcey & Stacey **(N)**		(:04) David	(:36) Loren	(:08) 1000-Lb. Sisters **(N)**		(:09) Darcey & Stacey **(N)**		Darcey & Stacey	
TNT	◂**Jack Reacher: Never Go Back**		**Angel Has Fallen** ★★ ('19, Action) *Gerard Butler*				**Richard Jewell** ★★★ ('19, Drama) *Paul Walter Hauser, Sam Rockwell*								**Jack Ryan: Shd**	
TRU	Jokes	Jokes	Jokes	Jokes	Jokes	Jokes	Jokes	Jokes	Jokes	Jokes	**Hancock** ★★› ('08, Action) *Will Smith*				**The A-Team** ★★›	
TRAVEL	Unexplained		Mysteries of the Unknown				Mysteries of the Unknown **(N)**				Mysteries of the Unknown				Mysteries- Unk.	
TVLAND	Andy G.	Andy G.	Andy G.	Andy G.	Andy G.	Andy G.	Raymond	Raymond	Raymond	Raymond	Raymond	Raymond	King	King	King	King
UNIV	Primer impacto **(N)**		Noticiero (L)	Noticiero (L)	La rosa de Guadalupe		Te doy la vida		Amor eterno		Como tú no hay dos		Noticiero (L)	(:35) Notici	Contacto deportivo	
UP	Gilmore Girls		Gilmore Girls		Reba	Reba	Reba	Reba	Reba	Reba	Reba	Reba	Reba	Reba	Whose Line	Whose Line
USA	Chicago P.D. *Bad Boys*		Chicago P.D.		Chicago P.D.		WWE Monday Night RAW (L)						Chicago Fire		Chicago Fire	
WE	Criminal Minds		Criminal Minds *Bully*		Criminal Minds		Criminal Minds		Criminal Minds *200*		Criminal Minds		Criminal Minds *Gabby*		Criminal Minds	

BROADCAST	4 PM	4:30	5 PM	5:30	6 PM	6:30	7 PM	7:30	8 PM	8:30	9 PM	9:30	10 PM	10:30	11 PM	11:30
ABC	Local Programs			News	Local Programs		The Bachelor **(N)**				Judge Steve Harvey		Local Pro	(:35) Jimmy Kimmel Live!	(:37) N'tline	
CBS	Local Programs			News	Local Programs		Neighbor	Bob Heart	NCIS *Nearly Departed*		NCIS: Hawai'i *Rescuers*		Local Pro	(:35) Late Show-Colbert	(:37) Corde	
FOX	Local Programs					Local Pro	9-1-1: Lone Star **(N)**		The Cleaning Lady **(N)**		Local Programs					
NBC	Local Programs		Local Pro	News	Local Programs		Kenan **(N)**	Kenan **(N)**	That's My Jam **(N)**		Ordinary Joe **(N)**		Local Pro	(:34) Tonight Show	(:37) Meyers	
CW	Local Programs		Local Programs				All American		4400		Local Programs					
PBS*	Odd	Arthur	Molly	Ready Jet	PBS NewsHour **(N)**		Antiques Roadshow **(N)**		Antiques Roadshow		Independent Lens		Amanpour-Co		Antiques Roadshow	
ANTENNA	Kotter	Kotter	One Day	One Day	3's Comp.	3's Comp.	B. Miller	B. Miller	Jeffersons	Jeffersons	Johnny Carson		Alice	Alice	Bunker	Bunker
COZI	Roseanne	Roseanne	The Nanny	The Nanny	The Nanny	The Nanny	Frasier	Frasier	Frasier	Frasier	Roseanne	Roseanne	Roseanne	Roseanne	The Nanny	The Nanny
H&I	Nash Bridges *Skin Deep*		Walker, Texas Ranger		Walker, Texas Ranger		Walker, Texas Ranger		Star Trek: Next		Star Trek: Deep Space		Star Trek: Voyager		Star Trek: Enterprise	
ION	NCIS: Los Angeles		NCIS: Los Angeles		NCIS: Los Angeles		NCIS: Los Angeles		NCIS: Los Angeles		NCIS: Los Angeles		NCIS: Los Angeles		NCIS: Los Angeles	
METV	Adam-12	Adam-12	Addams	Happy Day	M*A*S*H	M*A*S*H	Andy G.	Andy G.	G. Pyle	Green Acre	Heroes	Heroes	C. Burnett	Perry Mason		(:35) Zone

◂ = Program already in progress; **(N)** = New program/episode; ⚽ = Live sports event.
*PBS programming varies regionally. Check your local stations for programming availability.

11 Tuesday

	CENTRAL	12 AM	12:30	1 AM	1:30	2 AM	2:30	3 AM	3:30	4 AM	4:30	5 AM	5:30	6 AM	6:30	7 AM	7:30
	MOUNTAIN	11 PM	11:30	12 AM	12:30	1 AM	1:30	2 AM	2:30	3 AM	3:30	4 AM	4:30	5 AM	5:30	6 AM	6:30
HBO	HBO	‹Tenet ('20)	(:40) 2 Fast 2 Furious ★★ ('03) 'PG-13'			Muhammad Ali's Greatest Fight		(:10) Insomnia ★★★› ('02, Suspense) 'R'		(:10) The Transporter ★★ ('02)		(:45) Scorpi					
	HBO2	‹R.I.P.D.	(:40) War ★★ ('07, Action) *Jet Li* 'R'			(:25) REAL Sports		Life of Pi ★★★› ('12, Adventure) 'PG'		(:40) Just Married ★ ('03) 'PG-13'		(:15) Truman Show					
	HBOC	‹Disaster	(:24) Fun Size ★› ('12) 'PG-13'		(1:51) Serving Sara ★ ('02)			(:31) Moonstruck ★★★› ('87)		(:13) Johnny English Reborn ★★ ('11) 'PG'		(6:55) Getting Even					
	HBOF	‹Independence Day ★★★ ('96)	(:19) Super 8 ★★★ ('11) 'PG-13'			(:13) Street Gang: Got to Sesame Street				K'garten	(:29) Happi	(5:52) Curi	(:43) Ella Enchanted ★★› ('04)				
	HBOS	‹Happning	(:45) Solaris ★★★ ('02) 'PG-13'			(:25) Wristcutters: A Love Story 'R'		(3:55) Lady in White ★★★ ('88) 'PG-13'				(5:50) The Call of the Wild ★★›				Extremely	
	HBOZ	‹Movie 43	(:24) One Hour Photo ★★★ ('02)			Inheritance ('20, Suspense) *Lily Collins* 'NR'		(3:52) Killer Klowns From Space		(:19) Battle for Planet of Apes						(6:46) Tomcats ★ ('01)	
CINEMAX	MAX	(:13) Save the Last Dance 2 ★★		(:45) Staying Alive ★★ ('83, Drama) 'PG'				(:23) The Chosen ★★★ ('81)		(:11) Desperately Seeking Susan ★★› ('85)						(6:55) Swingers ('96)	
	MMAX	(:12) The Witches of Eastwick ★★★ ('87) 'R'		(:10) Down With Love ★★› ('03) 'PG-13'					(3:52) 10 Years ★★› ('11)			(:33) The Hours ★★★› ('02, Drama) 'PG-13'				(:28) Rabbit	
	AMAX	‹Tuxedo	(:45) Confidence ★★★ ('03, Crime Drama) 'R'			(:23) Machine Gun Preacher ★★ ('11) 'R'				(:32) Fisher		(4:47) Bill & Ted's Bogus Journey				(:21) Billy Elliot ★★★ ('00)	
	5MAX	‹Gangs NY	(:40) Cesar Chavez ★★ ('14) 'PG-13'			(:22) Amityville II: The Possession				(:07) Rocky V ★› ('90, Drama) 'PG-13'				(5:52) Spartan ★★› ('04) 'R'		(:39) Welco	
	MVMAX	‹Tinker Tailor		(12:57) The Four Feathers ★★ ('02) 'PG-13'			(:08) Six Degrees of Separation ★★★ ('93)			The Long, Hot Summer ★★★ ('58) 'NR'						(6:57) Finding Never.	
	OMAX	‹Bandits ★★› ('01)		(:03) Child 44 ★★ ('15, Mystery) *Tom Hardy* 'R'					(:21) Master of the Shadowless			Parental Guidance ★★ ('12)			(:45) Man on a Ledge ★★ ('12)		
	THMAX	‹Doubt	(:23) Blood Ties ★★ ('13, Crime Drama) 'R'			(:32) War Horse ★★★› ('11, Historical Drama) 'PG-13'				(4:59) Breaking Away ★★★★					(:40) Domino ★★ ('05, Action) 'R'		
SHOWTIME/TMC	SHO	‹Holler ('20)	Brimstone ★★ ('16, Western) *Dakota Fanning* 'R'				The Real Charlie Chaplin ('21) 'NR'			The Dry ('20, Crime Drama) *Eric Bana* 'R'				JFK Revisited			
	SHO2	Dexter: New Blood		Yellowjackets		Trainspotting ★★★› ('96) 'R'			(:35) Crisis ('21, Suspense) *Gary Oldman* 'R'			(:35) Agent Cody Banks 2: Destination London				(:20) Perfe	
	SHOBET	‹American Honey ★★★› ('16) 'R'				(:15) This Ain't Normal ('18, Documentary) 'NR'		Kobe Bryant's Muse				Hitsville: The Making of Motown ('19) 'NR'				Captive	
	SHOF	(:05) Hitsville: The Making of Motown ('19)				Surge ('20, Documentary) 'NR'		(:35) Colewell ('19, Drama) 'NR'		Love Means Zero ('17) 'NR'			(:35) A.		(:05) The Truth ('19)		
	SHON	In Fabric ('18, Horror) *Sidse Babett Knudsen* 'R'				Wrong Turn ('21, Horror) *Charlotte Vega* 'R'			Aquarium of the Dead ('21) 'NR'		Johnny		Borg vs. McEnroe ★★★ ('17, Drama) 'R'				
	SHOS	‹Grindhouse Presents: Death Proof			Frank Miller's Sin City ★★★ ('05) 'R'			(:35) Mo'Nique		(:45) Ape vs. Monster ('21) 'NR'			(:15) Detainee 001			(:45) Hum	
	SHOWN	Funny Women of a Certain Age			Climax ★★› ('18, Drama) 'R'			(:10) Sound of Violence ('21) 'NR'		(:45) Anything Else ★★› ('03) 'R'				(:35) Signature Move ('17) 'NR'			
	SHOX	‹Boxing		Scream 4 ★★› ('11, Horror) 'R'				Dexter: New Blood		Barely Lethal ('15, Action) 'PG-13'		(:40) RINGSIDE ('19) *Tom Reed* 'NR'		(:15) 100: Edelman			
	TMC	‹Mojave 'R'	(:40) Knuckle City ('19, Crime Drama) 'NR'			(:45) Dark Places ★★ ('15, Mystery) 'R'			(:40) Scram	(:05) Before You Know It ('19) 'NR'			(:45) A Case of You ★★ ('13) 'R'				
STARZ	STARZ	‹Roll Bounce ★★› ('05) *Bow Wow* 'PG-13'		(1:49) The Climb ★★★› ('19) 'R'				District 9 ★★★› ('09, Science Fiction) 'R'		(:26) Heartbreakers ★★› ('01) 'PG-13'						(:33) Prem	
	STRZCI	‹Testament of Youth		(:08) Adopt a Highway ('19) 'NR'			(:32) A Family Man ('16, Drama) 'R'				(:26) The Father ★★★› ('20)			(:06) The Violent Heart ('20, Suspense) 'NR'			
	STRZCO	(:11) This Is the End ★★★ ('13, Comedy) 'R'			(1:59) Mr. & Mrs. Smith ★★› ('05) 'PG-13'				Standing Up, Falling Down ('19)		(:34) National Security ★★ ('03)			(:04) M.	(:35) M.		
	STRZED	‹Jeepers Creepers 2 'R'		(:14) Iron Man 3 ★★★ ('13, Action) 'PG-13'				(:28) Big ★★★› ('88, Children's) 'PG'			(:16) Radio ★★ ('03, Drama) 'PG'			(:09) Good Dinosaur			
	STRZIB	‹Chocolate City ('15)	(:08) Evil Dead ★★› ('13) 'R'			(:42) After Earth ★› ('13) *Jaden Smith* 'PG-13'			(:24) Car Wash ★★★ ('76) 'PG'			(:03) The Great White Hype ★★				(:36) Findi	
	STRZKF	‹Babe: Pig in the City ★★★ 'G'		(:22) Bears ★★★ 'G'			(:41) Combat Wombat ('20) 'NR'			(:08) Swan Princess: Tomorrow			(:28) Swan Princess: Royally		(6:48) Pit ...	(:36) Little	
STARZ ENCORE	ENCORE	‹Capt Phil	(:18) Sicario: Day of the Soldado ★★› ('18)			(:24) Frankie & Johnny ★★★ ('91) 'R'				(:24) Fun With Dick and Jane ('05)		(5:58) Cinderella ★★★ ('15, Children's) 'PG'					
	EACTN	(:13) Congo ★★ ('95, Action) 'PG-13'				(:05) The Marine 4: Moving Target		(:38) Braddock: Missing in Action III ★★ ('88)		(:22) Galaxy Quest ★★★ ('99)				(:07) State Property 2			
	ECLASS	‹Donnie Brasco ('97) 'R'	(:15) St. Elmo's Fire ★★› ('85, Drama) 'R'				(:06) Bugsy ★★★› ('91, Biography) *Warren Beatty* 'R'			(:25) Blue Streak ★› ('99) 'PG-13'				(:03) Rudy ★★★			
	EBLACK	‹Trading	(:33) You Got Served ★★ ('04)			(:10) The Fan ★› ('96, Suspense) 'R'			(:09) Enemy Mine ★★› ('85) 'PG-13'			Grown Ups 2 ★ ('13) 'PG-13'			(:43) You		
	EFAMLY	‹Jumanji: Welcome to the Jungle		(:23) Cowgirls 'n Angels ('12) 'PG'		(2:58) Christmas-Hill			(:08) Char	(:34) Char		(4:59) The Snow Queen:			(:28) The Wishmas Tree ('19) 'NR'		
	ESUSP	‹State of Play ★★★ ('09, Crime Drama)			(1:50) Belly ★ ('98, Crime Drama)			(:29) Striking Distance ★★ ('93)			(:14) Escape From Pretoria ('20, Suspense)				(:03) Arlington Road		
	EWESTN	‹My Darl.	(:40) The Last Posse ★★★ ('53)			(1:54) Two Flags West ★★› 'NR'			(:28) Buffalo Bill ★★› ('44) 'NR'			Smoky ★★› ('66, Western) 'NR'		(:44) The Last Posse ★★★ ('53)			
	EPIX	‹Star Trek	(:45) Star Trek III: The Search for Spock ('84)			Star Trek IV: The Voyage Home ★★★›				Star Trek V: The Final Frontier ★★ ('89)				(:20) Star Trek VI: Undiscovered			
	EPIX2	(:15) Paranormal Activity 4 ★★			(:45) The Outsider ★★› ('79, Drama) *Craig Wasson*				(3:50) The Deep House		(:15) Hondo ★★★ ('53, Western)			(:40) The Little Hours ('17, Comedy)			
	EPIXH	‹Election ★★★ ('99, Comedy)			(:40) She's Out of My League ★★ ('10)			The Wedding Plan ★★★ ('16) *Noa Koler*			(:25) Mommy ★★★ ('14, Drama) *Anne Dorval*			(:45) Love			

	CENTRAL	12 AM	12:30	1 AM	1:30	2 AM	2:30	3 AM	3:30	4 AM	4:30	5 AM	5:30	6 AM	6:30	7 AM	7:30
	MOUNTAIN	11 PM	11:30	12 AM	12:30	1 AM	1:30	2 AM	2:30	3 AM	3:30	4 AM	4:30	5 AM	5:30	6 AM	6:30
A&E		The First 48		The First 48		The First 48		Paid Programs			Prince	Paid Prog.	Joyce M.	Parking	Parking	Parking	Parking
AHC		Hitler's Death Ray		Hitler's Executioner		Hitler's Complex		Weaponology *Artillery*		Weaponology *USMC*		America's Most Badass		America's Most Badass		Weaponology	
AMC		‹Marshals	Alien 3 ★★ ('92, Science Fiction) *Sigourney Weaver*					Aliens vs. Predator: Requiem ★★ ('07)				Paid Programs					
APL		‹Alaska- Last Frontier		Last Frontier		Last Frontier		Last Frontier		Last Frontier		Too Cute!		My Cat From Hell		Crikey! It's the Irwins	
AXSTV		‹Rolling Stones		Nothing but Trailers		Bachman & Turner		Paid Programs								The Big Interview	
BBCA		‹Allegiant ★› ('16)		Divergent ★★ ('14, Science Fiction) *Shailene Woodley, Theo James*						Star Trek: Next		Star Trek: Deep Space		Star Trek: Deep Space		Star Trek: Deep Space	
BET		Martin	Martin	Martin	Martin	Husbands	Husbands	Husbands	Husbands	The Parkers	The Parkers	Prince	Prince	Prince	Prince	Live Single	Live Single
C&I		The Big House		The Big House		The Big House		The Big House		The Big House		Paid Programs				American Justice	
CMT		Reba	Reba	Reba	Reba	Housewife	Housewife	CMT Music		CMT Music		CMT Music		CMT Music		CMT Music	
CNBC		American Greed		Dateline *Frantic*		Dateline		Shepard Smith		Worldwide Exchange (N) (L)		Squawk Box (N) (L)					
CNN		Anderson Cooper 360		Don Lemon Tonight		Don Lemon Tonight		CNN Newsroom Live (N) (L)		Early Start w/Romans (L)		(4:59) New Day With (L)		New Day With (L)		New Day With (L)	
COM		(:15) The Daily Show		South Park	South Park	South Park	South Park	South Park	South Park	Paid Programs				Futurama	Futurama	Futurama	Futurama
COOK		Zimmern	Zimmern	Delicious	Delicious	Delicious	Delicious	Paid Programs						Unwrap2.0	Unwrap2.0	Unwrap2.0	Unwrap2.0
DISC		‹Street Outlaws				(:02) Street Outlaws		Street Outlaws		Street Outlaws		Fast N' Loud		Fast N' Loud		Fast N' Loud	
DISN		Jessie	Jessie	Liv-Mad.	Liv-Mad.	Austin	Austin	Jessie	Jessie	Ladybug	Ladybug	Sofia the First		Bluey	Bluey	Puppy Pals	Puppy Pals
DLC		Monsters Inside Me		Monsters Inside Me		Monsters Inside Me		Mystery Diagnosis		Mystery Diagnosis		Baby Story	Baby Story	Baby Story	Baby Story	Long Lost Family	
ESPN		SportsCenter (L)		SportsCenter		SportsCenter		CFP National Championship *Teams TBA*				SportsCenter		SportsCenter (L)		Get Up (L)	
ESPN2		‹UFC Archival		NFL Live		UFC Archival		SportsCenter		SportsCenter		Keyshawn, JWill and Max (L)				SportsCenter (L)	
EWTN		The Journey Home		News	When	EWTN on Location		First/Love	Blueprint	The Church	Metanoia	Healthcare	Church	St. Michael	Rosary	Daily Mass (N) (L)	
FLIX		(:05) The Wash ★ ('01, Comedy)			(:45) Best Defense ★› ('84, Comedy)				Jamel Shabazz Street			Rad ★ ('86, Drama) *Bill Allen*			(:35) Yours, Mine & Ours ★★		

Not all networks are available in all areas.

CENTRAL	12 AM	12:30	1 AM	1:30	2 AM	2:30	3 AM	3:30	4 AM	4:30	5 AM	5:30	6 AM	6:30	7 AM	7:30
MOUNTAIN	11 PM	11:30	12 AM	12:30	1 AM	1:30	2 AM	2:30	3 AM	3:30	4 AM	4:30	5 AM	5:30	6 AM	6:30
FNC	Tucker Carlson Tonight		Hannity		The Ingraham Angle		FOX & Friends First **(N)** (L)		FOX & Friends First **(N)** (L)		FOX and Friends **(N)** (L)					
FOOD	Tiny Food	Tiny Food	Chopped		Chopped *Lamb Slam*		Kids Baking		Paid Programs						Delicious	Delicious
FREFM	Simpsons	Simpsons	Paid Programs		The 700 Club		Paid Programs						black-ish	black-ish	black-ish	black-ish
FS1	◂Undisputed	TMZ Sports	College Basketball *Michigan State at Michigan*				College Basketball *Connecticut at Seton Hall*				Skip and Shannon: Undisputed			First Things First (L)		
FX	◂**The Grudge** ★›		Mom	Mom	Paid Programs								Mom	Mom	Mom	**Dawn**
FXM	◂**The Expendables 3**		(:10) **What We Do in the Shadows** ★★★				**Hitman: Agent 47** ★› ('15, Action)				**The Gods Must Be Crazy** ★★★ ('81)				(6:50) **Batman** ★★	
FXX	Cleveland	Cleveland	Archer	Archer	Archer	Archer	Paid Programs						**On the Basis of Sex** ★★› ('18, Biography)			
GMSHW	America	America	Ma. Minds	Common	Winsanity	Divided	Paid Programs								Catch 21	Catch 21
GOLF	PGA Tour Golf *Sentry Tournament of Champions, Final Round*								Challenge Series		Golf Central		Golf Central		Golf Central	
HALL	Frasier	Frasier	Frasier	Frasier	Frasier	Frasier	Cheers	Cheers	Reba	Reba	Reba	Reba	Reba	Reba	Reba	Reba
HALLMV	◂Martha's Vineyard		Murder, She Wrote		Murder, She Wrote		Murder, She Wrote		Monk		Monk		Monk		Magnum, P.I.	
HGTV	Love It or List It		Love It or List It		Love It or List It		Love it or List it		Love it or List it		Two Steps Home		Two Steps Home		Two Steps Home	
HIST	(:05) Ancient Aliens		(:08) Ancient Aliens		(:06) Ancient Aliens		Paid Programs					Jeremiah	In Search Of		History's-Mysteries	
HSN	Winter Home Solutions		Winter Home Solutions		Winter Home Solutions		Winter Home Solutions		Winter Home Solutions		Winter Home Solutions		Winter Home Solutions		Explore Deals	
ID	Crimes	Crimes	The Fog of Murder		Ice Cold Killers		Dead Reckoning		Dead Reckoning		Six Degrees of Murder		Six Degrees of Murder		Six Degrees of Murder	
IFC	3rd Rock	3rd Rock	3rd Rock	3rd Rock	3rd Rock	3rd Rock	3rd Rock	3rd Rock	3rd Rock	3rd Rock	Parks	Parks	Parks	Parks	Parks	Parks
INSP	Wagon Train		Wagon Train		Bonanza		Campmeeting		Campmeeting		Campmeeting		Cheyenne		The High Chaparral	
LIFE	Castle		(:04) Castle *47 Seconds*		(:04) Castle *The Limey*		Paid Programs				Creflo	Robison	Joyce M.	Paid Prog.	Grey's Anatomy	
LMN	◂**A Daughter's Deceit**		**Twisted Twin** ('20, Suspense) 'TV14'				Paid Programs				**My Daughter's Ransom** ('19, Suspense) 'TV14'				**My Daughter**	
MAGN	Maine Cabin Masters		Maine Cabin Masters		Maine Cabin Masters		Building Off the Grid		Building Off the Grid		Old House	Old House	Stone	Stone	Stone	Stone
MOTOR	Roadkill	Roadkill	Roadkill	Roadkill	Roadkill	Roadkill	Texas Metal		FantomWorks		Iron Resurrection		Restoration	Restoration	Hot Rod	Hot Rod
MPLEX	◂AustenInd	**Battle of the Year** ★ ('13, Drama)			(:21) **Clockwatchers** ★★ ('97)				(3:58) **The Longshot** ★› ('86)			(:29) **Still Alice** ★★★ ('14)			(:12) **Charlie St. Cloud**	
MSNBC	The Last Word		The 11th Hour		All In With Chris Hayes		Rachel Maddow Show		Way Too Early (L)		Morning Joe **(N)** (L)					
NATGEO	Drugs, Inc.: The Fix		Drugs, Inc.: The Fix		Drugs, Inc.: The Fix		Drugs, Inc.: The Fix		Drugs, Inc.: The Fix		Paid Programs					
NGWLD	Dr. K's Exotic Animal		Dr. K's Exotic Animal		Paid Programs								The Incredible Dr. Pol		The Incredible Dr. Pol	
OWN	Deadline: Crime		Deadline: Crime		Deadline: Crime		20/20 on OWN		20/20 on OWN		Dr. Phil		Dr. Phil		Dr. Phil	
OXYG	Real Murders		Real Murders		Real Murders		Real Murders		Real Murders		911 Crisis	911 Crisis	Homicide Hol		An Unexpected Killer	
PARMT	**Batman Begins** ★★★ ('05, Action) *Christian Bale, Michael Caine*						Paid Programs								Bar Rescue	
POP	◂**Morgans**	**Georgia Rule** ★› ('07, Drama) *Jane Fonda, Lindsay Lohan*					Goldbergs	Goldbergs	Goldbergs	Goldbergs	Ghost Whisperer		Ghost Whisperer		Ghost Whisperer	
QVC	Shopping				Shopping		Shopping		Shopping		Shopping		Shopping		Shopping	
SCI	Expedition X		Expedition X		Expedition X		Secrets		Secrets		Universe Works		Universe Works		Unearthed	
SMITH	Combat Ships *D-Day*		America's Hidden		America's Hidden		America's Hidden		America's Hidden		Aerial America *Ohio*		Aerial America		Aerial America	
SONY	◂**Golden**	(:35) **20 Million Miles to Earth** ('57)			(:05) **Good Day for a Hanging**			(:40) **The Legend of Tom Dooley**			(:10) Planet	(:40) **The 3 Worlds of Gulliver** ★★› ('60)				Planet
SUND	Columbo *Murder Under Glass*			(:45) Columbo *Make Me a Perfect Murder*					Heroes	Heroes	Heroes	Heroes	Heroes	Heroes	Heroes	Heroes
SYFY	◂**Chronicles-Ridd**		(:15) Zone	(:45) Zone	(:15) Zone	(:45) Magic	Paid Programs				Twi. Zone	**Tales From the Hood 3** ('20, Horror) *Tony Todd*				
TBN	McManus	Discovering	Love	J. Rubin	Praise		J. Rubin	Mysteries	Church	S. Furtick	Joyce M.	Wommack	David	Prince	R. Jeffress	Joyce M.
TBS	Wipeout		Wipeout		Wipeout		Wipeout		Matters	Matters	Matters	George	George	George	George	George
TCM	◂**Cynara**	(:45) **Living on Velvet** ★★ ('35)			(:15) **Stranded** ★★ ('35, Romance)			(:45) **Another Dawn** ★› ('37)			(:15) **The Keyhole** ★★ ('33)			**Stolen Holiday** ★★› ('37)		
TLC	(:04) David	(:36) Loren	(:08) 1000-Lb. Sisters		(:09) Darcey & Stacey		My Big Fat Fabulous Life *Single, Fat and Crazy*				My Pregnant Husband		The Man: 200lb Tumor		Extreme Time Cheaters	
TNT	◂**Jack Ryan: Shd**		Bones		Bones		Bones (Part 1 of 2)		Bones		Charmed		Charmed *Chick Flick*		Charmed *Ex Libris*	
TRU	◂**The A-Team** ★★› ('10, Action)		Jokes		Jokes		Paid Programs							Ad. Ruins	Ad. Ruins	Ad. Ruins
TRAVEL	◂Mysteries- Unk.		Mysteries of the Unknown				Paid Programs								From Beyond **(N)**	
TVLAND	King	King	Raymond	Raymond	Goldbergs	Goldbergs	Christine	Christine	Christine	Christine	Paid Programs					
UNIV	Un gancho al corazón **(N)**		Papá a toda madre		Vecinos	P. Luche	El gordo y la flaca		Nosotr.	Noticiero	Como dice el dicho		¡Despierta América! **(N)**			
UP	Whose Line	Whose Line	Whose Line	Whose Line	Paid Programs						Heartland *The Fix*		Heartland		Heartland	
USA	Chicago Fire		Law & Order: SVU		Law & Order: SVU		Dateline (Part 1 of 2)		Dateline (Part 2 of 2)		NCIS: Los Angeles		NCIS *Ships in the Night*		NCIS *Recruited*	
WE	Law Order: CI		Law Order: CI		Monk		Mama June- Not to Hot		Paid Programs							

BROADCAST	12 AM	12:30	1 AM	1:30	2 AM	2:30	3 AM	3:30	4 AM	4:30	5 AM	5:30	6 AM	6:30	7 AM	7:30
ABC	Local Programs		ABC World News Now **(N)**				Morning	Morning	Morning	Morning	Morning	Morning	Local Programs		Good Morning America **(N)**	
CBS	◂Corden	Local Pro	CBS Overnight News **(N)**						CBS News	CBS News	CBS News	CBS News	Local Programs		CBS Mornings **(N)**	
FOX	Local Programs										Local Programs		Local Programs			
NBC	◂Meyers	(:37) News	(:12) Today-Hoda		Early Tdy	Local Programs		Local Programs					Local Programs		Today **(N)**	
CW	Local Programs										Local Programs		Local Programs			
PBS*	Antiques Roadshow		Independent Lens		Around the World		All Creatures Great		Vienna Blood		Xavier	Arthur	Molly	Wild Kratts	Elementary	Almas
ANTENNA	Maude	Maude	Soap	Soap	Benson	Benson	Mork	Mork	Bewitched	Bewitched	Jeannie	Jeannie	Jack Benny	Jack Benny	Burns/Allen	Burns/Allen
COZI	Will/Grace	Will/Grace	Will/Grace	Will/Grace	3rd Rock	3rd Rock	3rd Rock	3rd Rock	Paid Programs		Murder, She Wrote		Murder, She Wrote		Emergency!	
H&I	Star Trek		House *Here Kitty*		House *Locked In*		The District		The District *Shell Game*		Maverick		Wanted ...	Wanted ...	Have Gun	Have Gun
ION	NCIS: Los Angeles		NCIS: Los Angeles		Paid Programs			Les Feldick	NCIS: New Orleans		NCIS: New Orleans		NCIS: New Orleans *X*		NCIS: New Orleans	
METV	(:05) Hitchcock Hour		(:05) Mannix		(:05) Cannon *Snapshot*		(:05) Barnaby Jones		Patrol	Dragnet	Dragnet	Three Sons	Toon In With Me **(N)**		Beaver	Beaver

CT-DIG

◂ = Program already in progress; **(N)** = New program/episode; ♉ = Live sports event.
*PBS programming varies regionally. Check your local stations for programming availability.

11 Tuesday

	CENTRAL	8 AM	8:30	9 AM	9:30	10 AM	10:30	11 AM	11:30	12 PM	12:30	1 PM	1:30	2 PM	2:30	3 PM	3:30
	MOUNTAIN	7 AM	7:30	8 AM	8:30	9 AM	9:30	10 AM	10:30	11 AM	11:30	12 PM	12:30	1 PM	1:30	2 PM	2:30
HBO	HBO	‹The Scorpion King ★★ ('02)		(:20) Greenland ★★› ('20, Action) 'PG-13'				(:20) The Peacemaker ★★ ('97, Action) 'R'				(:25) The Fast and the Furious				(:15) Wonder 1984	
	HBO2	‹The Truman Show		No Country for Old Men ★★★› ('07) 'R'				(:05) Things We Lost in the Fire ★★★ ('07)				(:05) He Got Game ★★★ ('98, Drama) *Ray Allen* 'R'				(:25) Two	
	HBOC	‹Get Even		(:44) Deck the Halls ★› ('06, Comedy) 'PG'		(:25) Kajillionaire ★★★› ('20)				(:10) R.I.P.D. ★› ('13, Action) 'PG-13'				(1:46) Accidental Spy		(:14) Broadcast News	
	HBOF	‹Ella		(:20) Mighty Morphin Power		(9:56) Adventures of Sharkboy		(:29) Wiener Dog Internationals				(:02) Dr. Dolittle: Tail to the Chief		Firehouse Dog ★★ ('07) 'PG'			
	HBOS	‹Extremely Loud & Incredibly				(:40) The Bourne Legacy ★★★ ('12, Action) 'PG-13'				(11:55) Aftermath ★★ ('17) 'R'			The Hitman's Wife's Bodyguard			(:10) Hard Knocks: Colts	
	HBOZ	‹Tomcats		(:21) My Baby's Daddy ★› ('04)		(9:48) 27 Dresses ★★› ('08)				(:39) Collide ★› ('16, Action) 'PG-13'				(:18) High-Rise ★★› ('15, Comedy) 'R'		(:18) Stigm	
CINEMAX	MAX	‹Swingers	(:32) The Purge ★★ ('13) 'R'			(9:58) Beverly Hills Cop ★★★ 'R'		(:45) Swimfan ★› ('02) 'PG-13'				(:12) Identity Thief ★› ('13, Comedy) 'R'				(:05) Presumed Inn.	
	MMAX	‹Rabbit Hole ★★★		Kin ★★ ('18) *Myles Truitt* 'PG-13'		(:44) The Order ★› ('03, Suspense) 'R'						(:27) Highlander ★★› ('86, Fantasy) 'R'				(:18) Wall Street ★★★ ('87) 'R'	
	AMAX	(:12) The Faculty ★★› ('98, Horror) 'R'				(9:57) The East ★★★ ('13, Suspense) 'PG-13'				(11:54) Dracula Untold ★★ ('14)		(:27) 2 Guns ★★› ('13, Action) 'R'				(:17) Varsit	
	5MAX	‹Welcome-Col.		(:06) Thirteen ★★★ ('03, Drama) 'R'				(:04) The Perfect Man ★★ ('05)				(:45) Lonely	How to Be Single ★★ ('16) *Rebel Wilson* 'R'			(2:51) Losing Isaiah 'R'	
	MVMAX	‹Finding	(:39) The Brothers Grimm ★★ ('05) 'PG-13'				(:38) Breakdown ★★★ ('97) 'R'			(:12) Much Ado About Nothing ★★★ ('12)				(:03) Shrink ★★ ('09, Drama) *Kevin Spacey* 'R'			
	OMAX	‹Man Ldge	(:28) Norbit ★› ('07) 'PG-13'			(:11) The Relic ★★ ('97, Horror) 'R'				Tristan & Isolde ★★ ('06, Romance) 'PG-13'				(:07) Ira and Abby ★★ ('06) *Chris Messina* 'R'			
	THMAX	‹Domino ★★ ('05) 'R'		(8:48) The Savages ★★★› ('07)				(:43) For a Good Time, Call ... ('12)		(:08) At Close Range ★★★ ('86) 'R'				(:04) Leatherface: Chainsaw		(:25) Privat	
SHOWTIME/TMC	SHO	‹JFK Revisited		Crisis ('21, Suspense) *Gary Oldman* 'R'				Big Night ★★★ ('96, Drama) *Ian Holm* 'R'			(12:50) Serpico ★★★› ('73, Crime Drama) 'R'					The Dry ('20) 'R'	
	SHO2	‹The Perfect Score ('04)		Queen Bees ('21, Comedy) 'PG-13'		(:45) While We're Young ★★★ ('14) 'R'					The Station Agent ★★★ ('03)			Six Minutes to Midnight ('20)		(:45) Aint	
	SHOBET	‹The Captive ★★ ('14) 'R'		You're Watching Video Music Box				Coming From Insanity ('19) 'NR'		(:15) The Last Tree ('19, Drama) 'NR'						The Long Shadow	
	SHOF	‹The Truth ('19) 'PG'		The Little Mermaid ('18) 'PG'		2nd Chance for Christmas ('19)				The Current War: Director's Cut		(:45) A Raisin in the Sun ★★› ('08, Drama) 'NR'					
	SHON	Big Sur ★★› ('13, Drama) 'R'				Through the Glass Darkly ('20)		(:15) The Rover ★★★ ('14, Drama) 'R'				The Last Black Man in San Francisco ('19) 'R'				Blithe Spirit ('20)	
	SHOS	‹The Hummingbird Project ★★›		(:35) The Lobster ★★★› ('15) 'R'				(:35) Anaconda ★ ('97) 'PG-13'				(:05) Best Defense ★› ('84) 'R'		(:45) Big Stone Gap ('14) 'PG-13'			
	SHOWN	Minari ★★★› ('20, Drama) 'PG-13'				The Humans ('21, Comedy-Drama) 'R'				Downeast ('21, Drama) 'NR'			Pixie ('20, Comedy) 'R'			(:15) 20th Century	
	SHOX	‹Edelman	Kevin Garnett: Anything Is Possible				Teddy Pendergrass: If You Don't Know Me					(:20) Oasis: Supersonic ★★★ ('16) 'R'			(:25) The Monster ★★★ ('16) 'R'		
	TMC	‹Case		(:25) First Cow ★★★› ('19, Western) 'PG-13'				The Rental ★★› ('20) 'R'			The Way We Were ★★★› ('73) 'PG'			The Vanishing of Sidney Hall ('17) 'R'			
STARZ	STARZ	‹Premonition ★★			(:13) Monster Hunter ★★ ('20) 'PG-13'			Power Book II: Ghost		(:02) Seven Years in Tibet ★★ ('97, Drama) 'PG-13'					(:22) Elysium ★★★ ('13) 'R'		
	STRZCI	‹The Truffle Hunters ★★★›			(:18) Manny & Lo ★★› ('96) 'R'			(10:48) Jane Austen Book Club				(:36) Mansfield Park ★★★ ('99) 'PG-13'			Death and Nightingales	(:32) Death	
	STRZCO	(:04) Mr. & Mrs. Smith ★★› ('05) 'PG-13'				(:06) This Is the End ★★★ ('13, Comedy) 'R'				(11:55) Mortdecai ★› ('15) 'R'				(:44) Standing Up, Falling Down ('19) 'NR'		(:18) Here	
	STRZED	‹Good Dino	(:45) Iron Man 3 ★★★ ('13, Action) 'PG-13'					(10:58) Eat Pray Love ★★ ('10, Drama) 'PG-13'					(:21) Naked Singularity ('21) 'R'			(2:57) Kid Detective	
	STRZIB	‹Finding Kendrick Johnson ('21)			(:21) Motives ('04, Suspense) 'R'			(10:50) After Earth ★› ('13)				(:33) Cry Freedom ★★★ ('87, Historical Drama) 'PG'				(:12) Finding Kendrick	
	STRZKF	‹Little Women ★★★› ('19, Drama)				(9:52) Swan Princess Christmas		(:17) Pit ...		(:05) Swan Princess: Tomorrow			(:25) Swan Princess			(:45) Swan Princess: Mystery	
STARZ ENCORE	ENCORE	‹Hulk ★★› ('03, Fantasy) *Eric Bana* 'PG-13'				(:09) Sicario: Day of the Soldado ★★› ('18)				(:15) A Knight's Tale ★★› ('01, Action) 'PG-13'					(:31) Cinderella ★★★ ('15) 'PG'		
	EACTN	‹State 2	(:45) Necessary Roughness ★★› ('91)				(:36) Tremors ★★› ('90) 'PG-13'			(:14) Galaxy Quest ★★★ ('99, Comedy) 'PG'				(1:59) Arena ('11, Action) 'R'		(:36) Marin	
	ECLASS	‹Rudy ★★★ ('93)		Guess Who's Coming to Dinner ★★★›				(10:51) Legends of the Fall ★★› ('94) 'R'				(:07) Hoffa ★★★ ('92, Biography) *Jack Nicholson* 'R'				Bad Girls	
	EBLACK	‹You Got Served ★★ ('04)			(:20) See No Evil, Hear No Evil 'R'			(:05) Behind Enemy Lines II				(:43) The Price ('17, Drama) *Aml Ameen* 'NR'			(:18) Grown Ups 2 ★ ('13) 'PG-13'		
	EFAMLY	‹Hero Mode ('21, Comedy) 'PG'			(:29) Daisy's Dream ('21) 'NR'			(10:59) The Snow Queen:				(:28) Jumanji: Welcome to the Jungle ★★★			(:29) The Wishmas Tree ('19) 'NR'		
	ESUSP	‹Arlington Road ('99)		(:04) Revolt ('17, Science Fiction)			(:34) Legion ★› ('10, Horror) *Paul Bettany*					(:17) Striking Distance ★★ ('93)			(:02) End of Watch ★★★ ('12, Crime Drama)		
	EWESTN	‹The Tall T ★★★ ('57) 'NR'				(:18) My Darling Clementine ('46)		(10:57) Warlock ★★★ ('59, Western) 'NR'				The Deputy	(:28) Wante	(1:56) Wagon Train		(2:48) Lara	(:40) D'th
	EPIX	(:15) Star Trek Generations ★★› ('94)				(:15) Star Trek: First Contact ★★★ ('96)				(:10) Star Trek: Insurrection ★★› ('98)				(1:55) Star Trek: Nemesis ★★ ('02)			
	EPIX2	(:10) Spell ★★› ('20, Horror)			(:45) The Haunting ★› ('99, Horror)				(:40) Florence Foster Jenkins ★★★ ('16)				(:35) What's Eating Gilbert Grape ★★›			(:35) Vam	
	EPIXH	‹The Love Guru ★›		(:15) Hello, My Name Is Doris ★★★ ('15)				(10:50) Head of State ★★ ('03)			Dear White People ★★★ ('14)				(:25) Like a Boss ★› ('20)		

	CENTRAL	8 AM	8:30	9 AM	9:30	10 AM	10:30	11 AM	11:30	12 PM	12:30	1 PM	1:30	2 PM	2:30	3 PM	3:30
	MOUNTAIN	7 AM	7:30	8 AM	8:30	9 AM	9:30	10 AM	10:30	11 AM	11:30	12 PM	12:30	1 PM	1:30	2 PM	2:30
	A&E	Parking	Parking	Shipping	Shipping	King	King	King	King	King	King	King	King	King	King	Storage	Storage
	AHC	Weaponology *Rangers*		Weaponology		Apocalypse: WWI *Fury*		Apocalypse: WWI *Fear*		Apocalypse: WWI *Hell*		Apocalypse: WWI *Rage*		Apocalypse: WWI		Ultimate Warfare	
	AMC	Gods of Egypt ★› ('16, Fantasy) *Nikolaj Coster-Waldau*						Deep Impact ★★ ('98, Drama) *Robert Duvall, Tea Leoni*				U.S. Marshals ★★ ('98, Action) *Tommy Lee Jones*					
	APL	Secret Life-Zoo		The Zoo		Treehouse Masters		Tanked		Pit Bulls and Parolees		Pit Bulls and Parolees		Lone Star Law		Tanked	
	AXSTV	The Big Interview		The Big Interview		Eddie Money		Chicago		Joan Baez		Phil Collins: Going Back		Ozzy & Jack's		Ozzy & Jack's	
	BBCA	Star Trek: Next		Star Trek: Next		Star Trek: Next		Star Trek: Next		Star Trek: Next		Star Trek: Next		Star Trek: Next		Star Trek: Next	
	BET	black-ish	black-ish	The Parkers	The Parkers	The Parkers	The Parkers	Martin	Martin	Martin	Martin	TBA					
	C&I	American Justice		Nightwatch		Nightwatch		Nightwatch		Behind Bars		Behind Bars		Grace vs. Abrams		Marcia Clark	
	CMT	Roseanne	Roseanne	Roseanne	Roseanne	Roseanne	Roseanne	Mike	Mike	Mike	Mike	King	King	King	King	King	King
	CNBC	Squawk on the Street **(N)** (L)				TechCheck **(N)** (L)		Fast Money Halftime (L)		The Exchange **(N)** (L)		Power Lunch **(N)** (L)		Closing Bell **(N)** (L)			
	CNN	CNN Newsroom (L)		CNN Newsroom (L)		At This Hour-Kate (L)		Ins. Politics (L)		CNN Newsroom (L)		CNN Newsroom (L)		CNN Newsroom (L)		Jake Tapper (L)	
	COM	South Park	South Park	South Park	South Park	South Park	South Park	South Park	South Park	South Park	South Park	South Park	South Park	Seinfeld	Seinfeld	Seinfeld	Seinfeld
	COOK	PizzaMast	PizzaMast	PizzaMast	PizzaMast	Good Eats	Good Eats	Good Eats	Good Eats	Good Eats	Good Eats	Eddie Eats	Eddie Eats	Cheat Day	Cheat Day	Man Fire	Man Fire
	DISC	Fast N' Loud		Fast N' Loud		Fast N' Loud		Fast N' Loud		Fast N' Loud		Fast N' Loud		Fast N' Loud		Bering Sea Gold	
	DISN	T.O.T.S.	T.O.T.S.	Puppy Pals	Puppy Pals	Bluey	Bluey	Big City	Big City	Big City	Big City	Raven	Raven	Bunk'd	Bunk'd	Big City	Big City
	DLC	Mystery Diagnosis		Mystery Diagnosis		Mystery Diagnosis		Addicted *Kevin*		Addicted *Alissa*		Addicted *Aaron*		Addicted: Now		Diagnose Me	
	ESPN	‹Get Up (L)		First Take (L)				SportsCenter (L)		SportsCenter (L)		This Just In (L)		NBA Today (L)		NFL Live (L)	
	ESPN2	SportsCenter (L)		Get Up				First Take				SportsCenter		This Just In		Jalen	Football
	EWTN	Holy	Living Right		Mother Angelica Live		Man/	Daily Mass		Women of	Pro-Life	Scripture and Tradition		Chaplet	Rosary	With Jesus	The Friar
	FLIX	(:05) The Spectacular Now ('13)			(:45) Dark Skies ★★› ('13, Science Fiction)				(:25) Texas Chain Saw Massacre			(12:55) Quartet ★★★ ('12)				(:35) Mother of George ★★★	

Not all networks are available in all areas.

CENTRAL	8 AM	8:30	9 AM	9:30	10 AM	10:30	11 AM	11:30	12 PM	12:30	1 PM	1:30	2 PM	2:30	3 PM	3:30
MOUNTAIN	7 AM	7:30	8 AM	8:30	9 AM	9:30	10 AM	10:30	11 AM	11:30	12 PM	12:30	1 PM	1:30	2 PM	2:30
FNC	America's Newsroom With Hemmer & Perino (L)				The Faulkner Focus **(N)** (L)		Outnumbered **(N)** (L)		America Reports With John Roberts (L)				The Story With Martha (L)		Your World W/ Cavuto (L)	
FOOD	Delicious	Delicious	Food Paradise		Food Paradise		Food Paradise		Alex vs. America		Chopped *Flour Power*		Chopped		Chopped	
FREFM	The 700 Club		700 Club	The Middle	The Middle	The Middle	The Middle	The Middle	The Middle	**The Waterboy** ★› ('98, Comedy) *Kathy Bates*			**Horrible Bosses 2** ★★ ('14)			
FS1	‹First Things	Skip and Shannon: Undisputed (L)					The Herd with Colin Cowherd (L)						Speak for Yourself (L)			
FX	‹**Dawn of the Planet of the Apes** ★★★ ('14)				**War for the Planet of the Apes** ★★★› ('17, Science Fiction)						**Ghostbusters** ★★› ('16, Comedy) *Melissa McCarthy*					
FXM	‹**Batman**	(:40) **Caprice** ★ ('67, Comedy) *Doris Day*			(:20) **In Like Flint** ★★★ ('67, Action)				(:20) **Hitman: Agent 47** ★› ('15)				**The Expendables** ★★ ('10, Action)			
FXX	‹**Basis**	**Sisters** ★★› ('15, Comedy) *Amy Poehler, Tina Fey*					King of Hill	King of Hill	King of Hill	King of Hill	King of Hill	King of Hill	Futurama	Futurama	Futurama	Futurama
GMSHW	Ma. Minds	Ma. Minds	Puzzler	Puzzler	America	America	Deal or No Deal		Match	Match	FamFeud	Catch 21	The Chase		America	Tug
GOLF	PXG College Golf Showcase				GOLF Films		Golf Today (L)				Golf Today				Golf Central (L)	
HALL	Gold Girls	Gold Girls	Gold Girls	Gold Girls	Gold Girls	Gold Girls	**Two for the Win** ('21, Romance) 'TVG'				**A Little Daytime Drama** ('21) *Jen Lilley* 'TVG'				**Harvest Love** ('17)	
HALLMV	Magnum, P.I.		Magnum, P.I.		Murder, She Wrote		Murder, She Wrote		Murder, She Wrote		Diagnosis Murder		Diagnosis Murder		Diagnosis Murder	
HGTV	Two Steps Home **(N)**		Holmes Family Rescue		Holmes Family Rescue		Holmes Family Rescue		Holmes Family Rescue		Fixer to Fabulous		Fixer to Fabulous		Fixer to Fabulous	
HIST	‹History's-Mysteries		History's Greatest Mysteries				History's Greatest Mysteries				History's Greatest Mysteries				Beyond Oak Island	
HSN	Perlier Beauty **(N)**		Winter Home Solutions		Cold Weather Fashions **(N)**		Cold Weather Fashions **(N)**		Daily Deals & Top Finds **(N)**		Designer Gallery		Designer Gallery		Perlier Beauty **(N)**	
ID	The Devil Speaks		The Devil Speaks		The Devil Speaks		Homicide City		Homicide City		Homicide City		Murdertown		Murdertown	
IFC	Parks	Parks	Parks	Parks	Parks	Parks	Scrubs	Scrubs	Scrubs	Scrubs	Scrubs	Scrubs	Scrubs	Scrubs	Scrubs	Scrubs
INSP	The Big Valley		Gunsmoke *Root Down*		Gunsmoke *Jenny*		The Virginian			The Virginian *The Power Seekers*			The Waltons		The Waltons	
LIFE	Grey's Anatomy		Grey's Anatomy		The Closer *Slippin'*		The Closer *Aftertaste*		The Closer		Rizzoli & Isles		Rizzoli & Isles		Rizzoli & Isles	
LMN	‹**My Daughter**		**Kidnapped by a Classmate** ('20, Suspense)				**Deadly Excursion** ('19, Suspense) 'TV14'				**Deadly Excursion: Kidnapped From Beach**				**Kidnap-Paradis**	
MAGN	Wood	Wood	Wood	Wood	Home Work		Barnwood Builders		Barnwood Builders		Barnwood Builders		Barnwood Builders		Barnwood Builders	
MOTOR	Wheeler Dealers		Wheeler Dealers		Wheeler Dealers		Wheeler Dealers		Wheeler Dealers		Wheeler Dealers		Wheeler Dealers		Restoration	Restoration
MPLEX	‹**Charlie St. Cloud** ('10)		(8:53) **Clockwatchers** ★★ ('97)		**The Man Who Knew Too Little**		(:05) **Battle of the Year** ★ ('13, Drama)						(1:56) **Still Alice** ★★★ ('14)		(:39) **Clock**	
MSNBC	Stephanie Ruhle**(N)**(L)		Reports (L)		Craig Melvin Reports **(N)** (L)		Andrea Mitchell(N)(L)		MTP Daily **(N)** (L)		Katy Tur Reports **(N)** (L)		Hallie Jackson (N) (L)		Deadline **(N)** (L)	
NATGEO	Tiny House Nation		Tiny House Nation		Tiny House Nation		Tiny House Nation		Tiny House Nation		Tiny House Nation		Life Below Zero		Life Below Zero	
NGWLD	The Incredible Dr. Pol		The Incredible Dr. Pol		The Incredible Dr. Pol		The Incredible Dr. Pol		The Incredible Dr. Pol		The Incredible Dr. Pol		The Incredible Dr. Pol		The Incredible Dr. Pol	
OWN	Dr. Phil		Dr. Phil		Dr. Phil		Dr. Phil		Court	Court	Court	Court	Court	Court	Dr. Phil	
OXYG	An Unexpected Killer		An Unexpected Killer		An Unexpected Killer		An Unexpected Killer		Dateline: Secrets		Dateline: Secrets		Dateline: Secrets		Dateline: Secrets	
PARMT	Bar Rescue		Bar Rescue		Bar Rescue		Bar Rescue		Bar Rescue		Mom	Mom	Mom	Mom	Two Men	Two Men
POP	ER		ER		ER		ER		ER		ER		House		House	
QVC	Shopping		Shopping		Shopping		Deals on the Daily		Shopping		Shopping		Shopping		Shopping	
SCI	Unearthed		Strange Evidence		What on Earth?		What on Earth?		Mysteries-Abandoned		Mysteries-Abandoned		Strange Evidence		Strange Evidence	
SMITH	Inside Windsor Castle		Inside Windsor Castle		Am. Princesses		Air Warriors *Zero*		Air Warriors		Air Warriors *C-17*		Air Warriors *Chinook*		Air Warriors *Drones*	
SONY	**The Last Supper** ★★★ ('95)		(:45) **The Art of War III: Retribution** ('09)				**Mercenary** ★★ ('97, Action) *Olivier Gruner*				(:40) **It Came From Beneath-Sea**				(:15) **Mysterious Island**	
SUND	Law Order: CI		Law Order: CI		Law Order: CI		Law Order: CI		Law Order: CI		Law Order: CI		Law Order: CI		NCIS *The Immortals*	
SYFY	‹**Land of the Lost** ★› ('09, Comedy)				**Valerian and the City of a Thousand Planets** ★★› ('17)						**Hellboy** ★› ('19, Action) *David Harbour, Milla Jovovich*				(:35) **Battle**	
TBN	Creflo	Hagee Min	Joel Osteen	Jackson	S. Furtick	Jentezen	R. Jeffress	Robert	Joyce M.	Together	Robison	Wommack	The 700 Club		David	Scudder
TBS	Broke Girl	Broke Girl	Broke Girl	Broke Girl	Friends	Friends	Friends	Friends	Friends	Friends	Friends	Friends	Friends	Friends	Friends	Friends
TCM	**Street of Women** ('32)		(:15) **Two-Faced Woman** ★★★ ('41)				**Our Betters** ★★› ('33, Comedy)		**Bed of Roses** ★★›		(:45) **Topper** ★★★ ('37, Comedy) *Cary Grant*				**Topper**	
TLC	Long Lost Family		Long Lost Family		Long Lost Family		Hoarding: Buried Alive		Hoarding: Buried Alive		Hoarding: Buried Alive		My Legs Won't		30 Inches Tall	
TNT	Charmed		Supernatural		Supernatural		Supernatural *Last Call*		Supernatural		Supernatural *The Trap*		**Angel Has Fallen** ★★ ('19, Action)			
TRU	Imp. Jokers	Imp. Jokers	Carbonaro	Carbonaro	Carbonaro	Carbonaro	World's Dumbest ...		World's Dumbest ...		World's Dumbest ...		World's Dumbest ...		Jokes	Jokes
TRAVEL	From Beyond **(N)**		Hometown Horror		Hometown Horror		Hometown Horror		Hometown Horror		Hometown Horror		Hometown Horror		Osbournes- Bel.	
TVLAND	M*A*S*H	M*A*S*H	M*A*S*H	M*A*S*H	Bonanza		Gunsmoke		Gunsmoke		Gunsmoke		Gunsmoke		Andy G.	Andy G.
UNIV	‹¡Despierta América! **(N)**				Simplemente María		Noticiero (L)	Nosotr.	Hoy		Papá a toda madre		Amor eterno		El gordo y la flaca **(N)**	
UP	Little House on Prairie		Little House on Prairie		Little House on the Prairie *The Hunters*				Little House on Prairie		Gilmore Girls		Gilmore Girls		Gilmore Girls	
USA	NCIS *16 Years*		NCIS *Saviors*		NCIS *Day in Court*		NCIS *Blood Brothers*		NCIS *Spinning Wheel*		NCIS *React*		Law & Order: SVU		Law & Order: SVU	
WE	Paid Programs		Law & Order		Law & Order *Asterisk*		Law & Order		Law & Order		Law & Order *Chosen*		Law & Order		Law & Order *Absentia*	

BROADCAST	8 AM	8:30	9 AM	9:30	10 AM	10:30	11 AM	11:30	12 PM	12:30	1 PM	1:30	2 PM	2:30	3 PM	3:30
ABC	‹Good Morning America **(N)**		Local Programs		The View **(N)**		Local Programs		GMA3-Need to Know		General Hospital **(N)**		Local Programs		Local Programs	
CBS	‹CBS Mornings **(N)**		Local Programs		The Price Is Right **(N)**		Local Pro	Young & Restless		Bold	The Talk **(N)**		Let's Make a Deal **(N)**		Local Programs	
FOX	Local Programs		Local Programs				Local Programs		Local Programs		Local Programs				Local Pro	Local Pro
NBC	‹Today **(N)**		Today 3rd Hour **(N)**		Today-Hoda		Local Programs		Days of our Lives **(N)**		Local Programs					
CW	Local Programs												Local Programs		Local Programs	
PBS*	Curious	Tiger	Donkey	Elinor	Sesame St.	Pinkalicious	Dinosaur	Clifford	Sesame St.	Donkey	Tiger	Go Luna	Nature Cat	Wild Kratts	Almas	Xavier
ANTENNA	McHale	McHale	Knows Best	Knows Best	Bachelor	Bachelor	Hazel	Hazel	Dennis	Dennis	That Girl	That Girl	Bewitched	Bewitched	Jeannie	Jeannie
COZI	Emergency! *The Game*		Quincy, M.E.		Quincy, M.E.		Little House on Prairie		Little House on Prairie		Little House on Prairie		Amen	Amen	Gimme	Gimme
H&I	Rawhide		The High Chaparral		Cheyenne		Monk		Monk		Monk		Monk		Monk	
ION	NCIS: New Orleans		NCIS: New Orleans		Chicago Fire		Chicago Fire		Chicago Fire		Chicago Fire		Chicago Fire		Chicago Fire *That Day*	
METV	Perry Mason		Matlock		In the Heat of Night		The Waltons *The Genius*		Gunsmoke	Gunsmoke	Bonanza *The Quest*		Rifleman	Rifleman	Wagon Train	

‹ = Program already in progress; **(N)** = New program/episode; ⊛ = Live sports event.
*PBS programming varies regionally. Check your local stations for programming availability.

11 Tuesday

	CENTRAL	4 PM	4:30	5 PM	5:30	6 PM	6:30	7 PM	7:30	8 PM	8:30	9 PM	9:30	10 PM	10:30	11 PM	11:30
	MOUNTAIN	3 PM	3:30	4 PM	4:30	5 PM	5:30	6 PM	6:30	7 PM	7:30	8 PM	8:30	9 PM	9:30	10 PM	10:30
HBO	HBO	‹Wonder Woman 1984 ★★› ('20) 'PG-13'		(5:50) Insecure: The End		Fast & Furious 6 ★★› ('13, Action) 'PG-13'				(:15) Euphoria					(:20) Chillin	(10:50) Good-Die Hard	
	HBO2	‹Two for the Money ★★› ('05)		REAL Sports		Gemstones		(:23) Gemst		Enough Said ★★★ ('13) 'PG-13'		(:35) Bend It Like Beckham ★★★ ('02)				Forever	
	HBOC	‹Broadcast News ★★★› ('87)		(:27) A Mighty Wind ★★★ ('03)		I Used to Go Here ('20) 'NR'		(:28) Deck the Halls ★› ('06) 'PG'		The Answer Man ★★ ('09) 'R'				(:39) Roma			
	HBOF	‹Fire Dog	(:22) Mouse Hunt ★★› ('97)			Jungle Master ('13) 'PG'		(:23) Best Man Down ★★ ('12)				(8:53) Incredible Burt Wonderstone		(:34) Clueless ★★★ ('95) 'PG-13'			
	HBOS	Oblivion ★★› ('13, Science Fiction) 'PG-13'				(:05) The Conjuring: The Devil Made Me Do It		Gemstones				(8:51) Gem		(:25) The Wolverine ★★› ('13) 'PG-13'			(:35) Eupho
	HBOZ	‹Stigmata ★› ('99)		The Haunting in Connecticut ('09)		(:43) The Empty Man ★› ('20, Horror) *Owen Teague* 'R'										(:05) Bourne Identity	
CINEMAX	MAX	‹Presumed Innocent 'R'		(:13) Mimic ★★› ('97, Horror) 'R'				Don't Tell Mom-Babysitter				(:45) My Cousin Vinny ★★★› ('92, Comedy) 'R'				(10:46) Trust Me ('14)	
	MMAX	‹Wall St.	(:24) Fatal Attraction ★★★› ('87) 'R'				(:24) The Man With the Iron Fists			Babylon A.D. ★› ('08) 'PG-13'			(:31) Raw Deal ★★ ('86, Action) 'R'				(:17) Drag
	AMAX	‹Varsity Blues ★★ 'R'		(:02) The Counselor ★★ ('13, Suspense) 'R'				Rocky ★★★★ ('76, Drama) *Talia Shire* 'PG'				Brothers by Blood ('20) 'R'				(:31) Antwone Fisher ★★★›	
	5MAX	‹Losing Isa	(:38) Beverly Hills Cop II ★★› ('87) 'R'				(:21) The Mighty Quinn ★★ ('89)			Robin Hood ★› ('18, Action) 'PG-13'				(9:57) Hacksaw Ridge ★★★› ('16, War) 'R'			
	MVMAX	‹Fort Tilden ★★★ ('14) 'R'			(:26) Skyline ★› ('10) 'PG-13'			Original Sin ★› ('01, Suspense) 'R'				(8:57) Ted ★★★ ('12) 'R'			(:42) Phantom ★★ ('13) 'R'		
	OMAX	‹Their Finest ★★★ ('16) *Gemma Arterton* 'R'				(5:49) Jay and Silent Bob				(:35) Rosewater ★★★ ('14, Docudrama) 'R'				(:19) Waking Life ★★★★ ('01)		The Two Jakes ('90)	
	THMAX	‹Private Parts ★★★		(:14) Blue Crush ★★ ('02, Drama) 'PG-13'				(6:59) Argo ★★★› ('12, Historical Drama) 'R'				The X-Files ★★› ('98) 'PG-13'				(:02) X-Files: Believe	
SHOWTIME/TMC	SHO	‹The Dry ('20) 'R'		Ray Donovan		Ray Donovan		Ray Donovan *Twerk*		Ray Donovan		Yellowjackets		Dexter: New Blood		TBA	
	SHO2	‹Ain't Them Bodies Saints ★★★		(:25) A Ghost Story ★★★› ('17)				Dexter: New Blood		Yellowjackets		Rolling Like Thunder			Soul Plane ★★ ('04, Comedy) 'R'		
	SHOBET	‹Long	(:45) A Most Violent Year ★★★ ('14, Crime Drama) 'R'					Sleeper Cell: Terror		Attica ('21, Documentary) 'NR'				Bacurau ('19, Suspense) *Sonia Braga* 'NR'			
	SHOF	Are We There Yet? ★★ ('05)			(:35) Adam Sandler's-Crazy Nights			Broken Diamonds ('21) 'PG-13'			Summerland ('20, Drama) 'PG'			(:10) Apple Seed ('19, Drama) 'NR'			
	SHON	‹Blithe		(:45) The Mauritanian ★★› ('21, Drama) *Jodie Foster* 'R'				The Kill Team ('19, War) 'R'			The Match ('21, Historical Drama) 'NR'				A Prayer Before Dawn ★★★		
	SHOS	‹Big Stone Holler ('20, Drama) 'R'				The Last Right ('19, Comedy-Drama) 'NR'				Last Holiday ★★› ('06, Comedy) 'PG-13'				The Hummingbird Project ★★› ('18) 'R'			
	SHOWN	‹20th Century Women		(:15) Gloria Bell ★★★ ('18) *John Turturro* 'R'				The Humans ('21, Comedy-Drama) 'R'				Minari ★★★› ('20, Drama) 'PG-13'				My Salinger Year ('20)	
	SHOX	Mine 9 ('19, Drama) 'NR'			(:25) Crash ★★★› ('04, Drama) 'R'				(:20) The Guest ★★★ ('14) 'R'			Boxing From Oct. 31, 2021.					Aquaslash
	TMC	Being Rose ('17, Romance) 'NR'			(:25) Morris From America ★★★			The Company Men ★★★ ('10)			(:45) First Cow ★★★› ('19, Western) *Orion Lee* 'PG-13'					First Reformed ('17)	
STARZ	STARZ	‹Elysium	(:16) District 9 ★★★› ('09) 'R'			(:13) Monster Hunter ★★ ('20) 'PG-13'				Tower Heist ★★› ('11, Comedy) 'PG-13'				(9:48) Heartbreakers ★★› ('01) 'PG-13'			
	STRZCI	‹Death and	(:34) Death and			(:35) The Violent Heart ('20, Suspense) 'NR'				(:20) The Father ★★★› ('20)		Stan & Ollie ★★★› ('18) 'PG'				(:43) Adopt a Highway ('19) 'NR'	
	STRZCO	‹Here Today ★★ ('21) 'PG-13'			(:17) Half Magic ('18) 'R'			Mr. & Mrs. Smith ★★› ('05, Action) 'PG-13'				(:02) Babysplitters ('19, Comedy) 'NR'				(:06) Me, Myself	
	STRZED	‹Kid Detect	(:39) The Grudge ★★ ('04)			(:13) Big ★★★› ('88, Children's) 'PG'				Iron Man 3 ★★★ ('13, Action) 'PG-13'				(:13) Naked Singularity ('21, Action) 'R'			
	STRZIB	‹Finding Kendrick		(4:56) Power Book II		(5:57) Tazmanian Devil ('20, Drama) 'NR'				Power		Power		(9:57) Motives ('04, Suspense) 'R'		(:29) Power	
	STRZKF	‹The Swan Princess Christmas			(:24) Ed ★ ('96, Children's) 'PG'			Bears ★★★ ('14) 'G'						(:19) Little Women ★★★› ('19, Drama) 'PG'		(:35) Little Boy ★★ ('15) 'PG-13'	
STARZ ENCORE	ENCORE	‹Cinderella	(:20) Fun With Dick and Jane ('05)		(5:54) Sicario: Day of the Soldado ★★› ('18)					Hulk ★★› ('03, Fantasy) *Eric Bana* 'PG-13'					(:22) A Knight's Tale ★★› ('01)		
	EACTN	‹Marine 4		(:09) Necessary Roughness ★★› ('91)				Congo ★★ ('95, Action) *Dylan Walsh* 'PG-13'				(8:51) Galaxy Quest ★★★ ('99)			(:38) Tomorrowland ★★› ('15)		
	ECLASS	‹Bad Girls ★★ ('94)		(:12) St. Elmo's Fire ★★› ('85, Drama) 'R'				(:03) Rudy ★★★ ('93, Drama) *Sean Astin* 'PG'				Rescue Me *Revenge*		(:11) Damages		(:13) Indecent Proposal	
	EBLACK	The Fan ★› ('96, Suspense) 'R'				Malcolm	(:25) Malco		(6:49) You Got Served ★★ ('04)			(:26) Where's the Money ('17) 'R'			(9:54) See No Evil, Hear No Evil 'R'		(:41) Behin
	EFAMLY	Daisy's Dream ('21) 'NR'		Hero Mode ('21, Comedy) 'PG'				Jumanji: Welcome to the Jungle ★★★				The Snow Queen: Mirrorlands			The Wishmas Tree ('19) 'NR'		
	ESUSP	‹John Grisham's The Rainmaker ★★★ ('97)				(:11) Escape From Pretoria ('20, Suspense)				Legion ★› ('10, Horror)				(:43) End of Watch ★★★ ('12, Crime Drama)		(:35) Take	
	EWESTN	(:07) Fargo	(:35) Riflem.	(:03) The Virginian *The Modoc Kid*		(:21) The Last Posse				(:36) The Return of Frank James				(:10) My Darling Clementine ★★★› ('46)		(10:49) The Navajo Kid	
	EPIX	‹Nick of Time ★★ ('95, Suspense)		Red Eye ★★★ ('05, Suspense)				Panic Room ★★★ ('02, Suspense)				(8:55) Horizon Line ('20, Suspense)			Black Sunday ★★★ ('77)		
	EPIX2	‹Vampire in Brooklyn ★★ ('95)		(:20) Soapdish ★★› ('91)				The Stepford Wives ★★ ('04)			(:35) Kingpin ★★› ('96, Comedy)				Coneheads ★★› ('93, Comedy)		
	EPIXH	‹The Addams Family ★★› ('19)		(:20) Sonic the Hedgehog ★★›				The Hunger Games ★★★ ('12, Science Fiction)						(:25) The Hunger Games: Catching Fire ★★★ ('13)			

CENTRAL	4 PM	4:30	5 PM	5:30	6 PM	6:30	7 PM	7:30	8 PM	8:30	9 PM	9:30	10 PM	10:30	11 PM	11:30
MOUNTAIN	3 PM	3:30	4 PM	4:30	5 PM	5:30	6 PM	6:30	7 PM	7:30	8 PM	8:30	9 PM	9:30	10 PM	10:30
A&E	Storage	Storage	Storage	Storage	Storage	Storage	Storage	Storage	Storage	Storage	Shipping	Shipping	Storage	Storage	Storage	Storage
AHC	Ultimate Warfare		FBI Takedowns		FBI Takedowns		Hunting Nazi Treasure		Hunting Nazi Treasure		Hunting Nazi Treasure		Mad Science		Hunting Nazi Treasure	
AMC	‹Marshals	Gran Torino ★★★ ('08, Drama) *Clint Eastwood*					Gone in 60 Seconds ★› ('00, Action) *Nicolas Cage*				(:45) Enemy of the State ★★★ ('98, Suspense) *Will Smith*					
APL	Tanked		Tanked		Insane Pools		Insane Pools **(N)**				Crikey! It's the Irwins		Crikey! It's the Irwins		Insane Pools	
AXSTV	Ozzy & Jack's		Ozzy & Jack's		Ozzy & Jack's		Top Ten	Top Ten	Top Ten	Top Ten	Legends	Legends	Legends	Legends	LA Ink *Life After Pixie* **(N)**	
BBCA	The Shining ★★★★ ('80, Horror) *Jack Nicholson, Shelley Duvall*						Fury ★★★ ('14, War) *Brad Pitt, Shia LaBeouf*								Fury ★★★ ('14, War) *Brad Pitt*	
BET	Tyler Perry's Why Did I Get Married? ★★› ('07, Comedy-Drama)						Payne	As. Living	Tyler Perry's The Oval **(N)**		Tyler Perry's Ruthless **(N)**		Bruh		Tyler Perry's The Oval	Ruthless
C&I	‹Marcia Clark		The First 48: Detective		First 48: Missing		The First 48: Detective		First 48: Missing		Marcia Clark Investigates The First 48				The First 48: Detective	
CMT	Last Man	Last Man	Last Man	Last Man	Last Man	Last Man	Last Man	Last Man	Mom	Mom	Mom	Mom	Mom	Mom	Reba	Reba
CNBC	Fast Money **(N)** (L)		Mad Money **(N)**		Shepard Smith (L)		Shark Tank		Shark Tank		Shark Tank		Shark Tank		Shepard Smith	
CNN	Jake Tapper (L)		Situation Room (L)		Erin Burnett **(N)** (L)		Anderson Cooper**(N)**(L)		Anderson Cooper**(N)**(L)		Don Lemon Tonight **(N)** (L)		Don Lemon Tonight **(N)** (L)		Anderson Cooper 360	
COM	The Office	The Office	The Office	The Office	The Office	The Office	The Office	The Office	The Office	The Office	The Office	The Office	Daily Show	Seinfeld	Seinfeld	Seinfeld
COOK	Man Fire	Man Fire	Man, Food	Man, Food	Man, Food	Man, Food	Man, Food	Man, Food	Man, Food	Man, Food	No Reservation		No Reservation		Man, Food	Man, Food
DISC	Bering Sea Gold		Bering Sea Gold		Bering Sea Gold		Street Outlaws: Fastest in America **(N)**						Street Outlaws		Street Outlaws: Fastest	
DISN	Bunk'd	Bunk'd	Jessie	Jessie	Jessie	Jessie	Big City	Big City	Big City	Big City	Big City	Bunk'd	Bunk'd	Sydney	Raven	Raven
DLC	Diagnose Me		Diagnose Me		Diagnose Me		Body Bizarre		Body Bizarre		Body Bizarre		Body Bizarre		Body Bizarre	
ESPN	Around	Interruption	SportsCenter (L)		College Basketball *Teams TBA* (L)				College Basketball *Teams TBA* (L)				SportsCenter		SportsCenter (L)	
ESPN2	NFL Live		Daily Wager (L)		College Basketball *Teams TBA* (L)				College Basketball *Teams TBA* (L)				Basketball	NFL Live		Football
EWTN	Choices	When	News	Crusades	Daily Mass		Mother Angelica Live		News	Rosary	Scripture and Tradition		Long Ride	Women of	Daily Mass	
FLIX	‹Mother		(:25) Sophie's Choice ★★★› ('82, Drama) *Meryl Streep*				Paper Moon ★★★› ('73)				(:45) The Last Picture Show ★★★★ ('71, Drama)				Croupier ★★› ('98)	

Not all networks are available in all areas.

CENTRAL	4 PM	4:30	5 PM	5:30	6 PM	6:30	7 PM	7:30	8 PM	8:30	9 PM	9:30	10 PM	10:30	11 PM	11:30
MOUNTAIN	3 PM	3:30	4 PM	4:30	5 PM	5:30	6 PM	6:30	7 PM	7:30	8 PM	8:30	9 PM	9:30	10 PM	10:30
FNC	The Five **(N)** (L)		Special Report (L)		FOX News Primetime **(N)** (L)		Tucker Carlson**(N)** (L)		Hannity **(N)** (L)		The Ingraham Angle **(N)** (L)		Gutfeld! **(N)**		Fox News at Night (L)	
FOOD	Chopped *Bowled Over*		Chopped		Chopped		Chopped		Chopped		Raid the Fridge **(N)**		Chopped		Chopped	
FREFM	◂**Horrible Bosses 2** ('14)		The Office	The Office	The Office	The Office	The Office	The Office	The Office	The Office	The Office	The Office	The 700 Club		Simpsons	Simpsons
FS1	Skip and Shannon: Undisputed			Big East	⚽ College Basketball *DePaul at Marquette* (L)				⚽ College Basketball *Providence at Creighton* (L)				NFL Films		WWE's Top 10 Moments of 2021	
FX	◂**Ghostbust**	**The Mummy** ★★ ('17, Action) *Tom Cruise, Russell Crowe*					**Transformers: The Last Knight** ★★ ('17, Action) *Mark Wahlberg*								**Transformers: The Last Knight**	
FXM	◂**The Expendables 2** ★★½ ('12, Action)				(5:50) **Hidden Figures** ★★★½ ('16, Historical Drama)						**Hidden Figures** ★★★½ ('16, Historical Drama)				(:10) **Green Book** ('18)	
FXX	Simpsons	Simpsons	Simpsons	Simpsons	Simpsons	Simpsons	Family Guy	Family Guy	Family Guy	Family Guy	Family Guy	Family Guy	Family Guy	Family Guy	Cleveland	Cleveland
GMSHW	Chain Rea.	Common	Puzzler	America	America	America	America	America	America	America	FamFeud	FamFeud	FamFeud	FamFeud	FamFeud	FamFeud
GOLF	PGA TOUR	Lessons	Golf Central		Wonderful World of Golf		Golf		World of Golf		Golf Central		PGA TOUR		World of Golf	
HALL	◂**Harvest Love** ('17)		**Baby, It's Cold Inside** ('21) *Steve Lund* 'TVG'		**A Winter Getaway** ('21, Romance) 'TVG'						Gold Girls	Gold Girls	Gold Girls	Gold Girls	Gold Girls	Gold Girls
HALLMV	Monk		Monk		Monk		Picture Perfect Mysteries *Newlywed and Dead*				Picture Perfect Mysteries *Dead Over Diamonds*				Picture Perfect Mysteries	
HGTV	Fixer to Fabulous		Fixer to Fabulous		Fixer to Fabulous		Fixer to Fabulous **(N)**		Fixer to Fabulous **(N)**		Hunters	Hunt Intl	Fixer to Fabulous		Fixer to Fabulous	
HIST	Drilling Down		Curse-Island		Curse-Island		Digging Deeper		Curse-Island		(:03) Beyond Oak Island **(N)**		(:05) Curse-Island		(:03) Digging Deeper	
HSN	Winter Home Solutions		Daily Deals & Top Finds **(N)**		The Download		The Download		Winter Home Solutions		Designer Gallery		Designer Gallery		PRAI Beauty 12th Anni	
ID	Murdertown		Murder in the		Murder in the		Murder in the		Murder in the		Murder-Friday		Fear Thy Neighbor		Murder in the	
IFC	Scrubs	Scrubs	Two Men	Two Men	Two Men	Two Men	Two Men	Two Men	Two Men	Two Men	Two Men	Two Men	Two Men	Two Men	Two Men	Two Men
INSP	Cheyenne		Cheyenne		Gunsmoke *Tobe*		Mountain Men		Gunsmoke		Gunsmoke	Gunsmoke	Wagon Train		Gunsmoke	
LIFE	Castle *Headhunters*		Castle *Undead Again*		Castle *Always*		Castle *After the Storm*		Castle		(:03) Castle		(:03) Castle		Castle *After the Storm*	
LMN	◂**Kidnap-Paradis**		**Cheerleader Abduction** ('20, Suspense)				**Finding My Daughter** ('18, Suspense)				**A Party Gone Wrong** ('21, Suspense)				**Finding My Daughter**	
MAGN	Barnwood Builders		Barnwood Builders		Barnwood Builders		Barnwood Builders		Restoration Road- Clint		Barnwood Builders		Barnwood Builders		Restoration Road- Clint	
MOTOR	Hot Rod	Hot Rod	FantomWorks		Mundial	Mundial	Bitchin' Rides		Bitchin' Rides		Full Custom Garage **(N)**		Full Custom Garage		Bitchin' Rides	
MPLEX	◂**Clockwatchers** ★★ ('97)			(:16) **The First Wives Club** ★★★			**Battle of the Year** ★ ('13, Drama)				(8:51) **Multiplicity** ★★½ ('96, Comedy)				(10:50) **The First Time**	
MSNBC	◂Deadline **(N)** (L)		The Beat With (L)		The ReidOut **(N)** (L)		Chris Hayes **(N)** (L)		Rachel Maddow Show (L)		The Last Word (L)		The 11th Hour **(N)** (L)		Rachel Maddow Show	
NATGEO	Life Below Zero		Life Below Zero		Life Below Zero		Life Below Zero *Rite of Passage* **(N)**				Life Below Zero		Life Below Zero *Rite of Passage*		PortProtec	
NGWLD	The Incredible Dr. Pol		The Incredible Dr. Pol		The Incredible Dr. Pol		The Incredible Dr. Pol		The Incredible Dr. Pol		The Incredible Dr. Pol		The Incredible Dr. Pol		The Incredible Dr. Pol	
OWN	Dr. Phil		All Rise *Pilot*		All Rise		The Kings of Napa *Pilot* **(N)**		All Rise *Pilot*		All Rise		The Kings of Napa *Pilot*		All Rise *Pilot*	
OXYG	◂Dateline: Secrets		Dateline: Secrets Uncovered				Dateline: Unforgettable **(N)**		911 Crisis	911 Crisis	Dateline: Secrets Uncovered				Dateline: Unforgettable	
PARMT	Two Men	Two Men	Two Men	Two Men	**Batman Begins** ★★★ ('05, Action) *Christian Bale, Michael Caine*						**The Dark Knight** ★★★★ ('08, Action) *Christian Bale, Heath Ledger*					
POP	House		House		House		House		House		House		House		House	
QVC	Shopping		Shopping		Shopping		Shoe Shopping		Shopping		Cheers! to Shopping With Leah and Shawn				Shopping	
SCI	Strange Evidence		Strange Evidence		Strange Evidence		Strange Evidence **(N)**				Spycraft		Strange Evidence		Strange Evidence	
SMITH	Air Warriors		Air Disasters		Air Disasters		Air Warriors *F-16*		Air Warriors		Ice Airport Alaska		Aerial America		Air Disasters	
SONY	◂**Mysterious Island** ('61)		(:15) **The Marine 5: Battleground** ('17, Action)				**The Marine 6: Close Quarters**			(:40) **Cross** ('11, Action) *Michael Clarke Duncan*				(:40) **The Marine 6: Close Quarters**		
SUND	NCIS *The Curse*		NCIS *High Seas*		NCIS *Sub Rosa*		NCIS *Minimum Security*		NCIS *Marine Down*		NCIS *Left for Dead*		NCIS *Eye Spy*		NCIS	
SYFY	◂**Battleship** ★★ ('12, Science Fiction) *Taylor Kitsch*				**Red** ★★½ ('10, Action) *Bruce Willis, Morgan Freeman*						Unidentified		Unidentified		Unidentified	
TBN	Praise		Jordan	T. Evans	Church	The Potter's	Praise		Joyce M.	Livg Proof	Together	Christine	Praise		Prince	Youseff
TBS	Sheldon	Sheldon	Big Bang	Big Bang	Big Bang	Big Bang	Big Bang	Big Bang	Wipeout **(N)**		Wipeout **(N)**		Wipeout		Wipeout	
TCM	◂**Topper Takes a Trip**		(:15) **Merrily We Live** ★★★ ('38, Comedy)				**The Philadelphia Story** ★★★★ ('40)				**Some Like It Hot** ★★★★ ('59, Comedy) *Tony Curtis*				**Gandhi**	
TLC	World's-Meet Jyoti		7 Little Johnstons		7 Little Johnstons		David &	Loren & Al	I Am Jazz *Smashed* **(N)**		I Am Shauna Rae **(N)**		World's-Meet Jyoti		David &	Loren & Al
TNT	◂**Angel Fall**	**Ant-Man and The Wasp** ★★★ ('18, Action) *Paul Rudd*					**Ant-Man** ★★★ ('15, Action) *Paul Rudd, Michael Douglas*				**Ant-Man and The Wasp** ★★★ ('18, Action) *Paul Rudd*					
TRU	Jokes	Jokes	Jokes	Jokes	Jokes	Jokes	Jokes	Jokes	Jokes	Jokes	**Fast Five** ★★½ ('11, Action) *Vin Diesel, Paul Walker*				**Fast Five**	
TRAVEL	Osbournes- Bel.		Osbournes- Bel.		Osbournes- Bel.		The Osbournes Want to Believe **(N)**				Osbournes- Bel.		Osbournes- Bel.		Osbournes- Bel.	
TVLAND	Andy G.	Andy G.	Andy G.	Andy G.	Andy G.	Andy G.	Raymond	Raymond	Raymond	Raymond	Raymond	Raymond	King	King	King	King
UNIV	Primer impacto **(N)**		Noticiero (L)	Noticiero (L)	La rosa de Guadalupe		Te doy la vida		Amor eterno		Como tú no hay dos		Noticiero (L)	(:35) Notici	Contacto deportivo	
UP	Gilmore Girls		Gilmore Girls		Reba	Reba	Reba	Reba	Reba	Reba	Reba	Reba	Reba	Reba	Whose Line	Whose Line
USA	Law & Order: SVU		Law & Order: SVU		Law & Order: SVU		WWE NXT (L)				(:08) **The Replacements** ★★½ ('00, Comedy)				(:39) **Repla**	
WE	Law & Order		Law & Order *Bitch*		Law & Order		Law & Order *Genius*		Law & Order *Maritime*		Law & Order *Seer*		Law & Order		Law & Order	

BROADCAST	4 PM	4:30	5 PM	5:30	6 PM	6:30	7 PM	7:30	8 PM	8:30	9 PM	9:30	10 PM	10:30	11 PM	11:30
ABC	Local Programs			News	Local Programs		Judge Steve Harvey **(N)**		Abbott	black-ish **(N)**	Queens **(N)**		Local Pro	(:35) Jimmy Kimmel Live!	(:37) N'tline	
CBS	Local Programs			News	Local Programs		FBI *Grief* **(N)**		FBI: International **(N)**		FBI: Most Wanted **(N)**		Local Pro	(:35) Late Show-Colbert	(:37) Corde	
FOX	Local Programs						TBA		Our Kind of People **(N)**		Local Programs			Local Programs		
NBC	Local Programs		Local Pro	News	Local Programs		American	Grand	This Is Us **(N)**		New Amsterdam **(N)**		Local Pro	(:34) Tonight Show	(:37) Meyers	
CW	Local Programs		Local Programs				Superman & Lois **(N)**		Naomi **(N)** (Series Premiere)		Local Programs					
PBS*	Odd	Arthur	Molly	Ready Jet	PBS NewsHour **(N)**		Finding Your Roots		American Masters *Ailey* **(N)**			Antiques	Amanpour-Co		Finding Your Roots	
ANTENNA	Kotter	Kotter	One Day	One Day	3's Comp.	3's Comp.	B. Miller	B. Miller	Jeffersons	Jeffersons	Johnny Carson		Alice	Alice	Bunker	Bunker
COZI	Roseanne	Roseanne	The Nanny	The Nanny	The Nanny	The Nanny	Frasier	Frasier	Frasier	Frasier	Roseanne	Roseanne	Roseanne	Roseanne	The Nanny	The Nanny
H&I	Nash Bridges *Patriots*		Walker, Texas Ranger		Walker, Texas Ranger		Walker, Texas Ranger		Star Trek: Next		Star Trek: Deep Space		Star Trek: Voyager *Q2*		Star Trek: Enterprise	
ION	Chicago Fire		Chicago Fire		Chicago Fire		Chicago Fire		Chicago Fire		Chicago Fire		Chicago Fire		Chicago Fire *Purgatory*	
METV	Adam-12	Adam-12	Addams	Happy Day	M*A*S*H	M*A*S*H	Andy G.	Andy G.	G. Pyle	Green Acre	Heroes	Heroes	C. Burnett	Perry Mason	(:35) Zone	

◂ = Program already in progress; **(N)** = New program/episode; ⚽ = Live sports event.
*PBS programming varies regionally. Check your local stations for programming availability.

	CENTRAL	12 AM	12:30	1 AM	1:30	2 AM	2:30	3 AM	3:30	4 AM	4:30	5 AM	5:30	6 AM	6:30	7 AM	7:30
	MOUNTAIN	11 PM	11:30	12 AM	12:30	1 AM	1:30	2 AM	2:30	3 AM	3:30	4 AM	4:30	5 AM	5:30	6 AM	6:30
HBO	HBO	‹Good Day	Doom ★★ ('05) *The Rock* 'R'		(:15) REAL Sports		(:15) **Rent** ★★› ('05, Musical) *Rosario Dawson* 'PG-13'		Level		(:05) **Prime** ★★› ('05) *Meryl Streep* 'PG-13'						
	HBO2	‹The Forever Prisoner		(:35) Chillin		(:05) **Control Room** ★★★ ('04)		(:40) The Soul of America		**Life of Pi** ★★★› ('12, Adventure) 'PG'						(:10) **League-Gentle.**	
	HBOC	‹**Romance & Cigarettes** ★★› 'R'		(:26) **Cake** ★★› ('14, Drama) 'R'		Michelle Wolf		(3:59) **In Other Words** ('20) 'NR'		(:38) **Head Office** ★★ ('86)						(:10) **Epic Movie** ★	
	HBOF	(:12) **She's All That** ★★ ('99) 'PG-13'				(1:48) **Envy** ★› ('04) 'PG-13'		(:28) **The Wild Life** ★★ ('16) 'PG'		K'garten		(:29) Happi	(5:55) Curi		(:45) **Johnny English Strikes Again**		
	HBOS	‹Euphoria	(:40) **Frida** ★★★ ('02, Biography) 'R'			(:45) **Executive Decision** ★★★ ('96, Action) *Kurt Russell* 'R'				**Serving Sara** ★ ('02) 'PG-13'					(:40) **Godzilla vs. Kong** ★★›		
	HBOZ	‹**The Bourne Identity**		(:04) **Murphy's Law** ★ ('86) 'R'		(:45) **Bully** ★★★ ('01, Drama) *Brad Renfro* 'R'		(:38) **Stealing Harvard** ★ ('02)					(:04) **Thor: Tales of Asgard** ('11)			(:21) **Comp**	
CINEMAX	MAX	‹**Trust Me**	(:17) **The Legend of Hercules** ★›		(1:57) **Against the Ropes** ★★ ('04) 'PG-13'			(3:50) **God's Not Dead** ★★ ('14)		(:43) **Bushwhacked** ★★ ('95) 'PG'						(:15) **Trouble-Spies**	
	MMAX	‹**Dragged Across Concrete** ★★› ('18) 'R'			(1:56) **Deadfall** ★★ ('12) 'R'			(:31) **Haywire** ★★★ ('11) 'R'		(:04) **Master of the Drunken Fist**				(:42) **Drumline** ★★★ ('02)			
	AMAX	‹**Antwone**	(:32) **Bandits** ★★› ('01, Comedy) 'PG-13'			(:35) **Mimic 2** ★› ('01, Horror) 'R'		(3:57) **Death Wish** ★★★ ('74) 'R'		(:31) **Masters of the Universe** ★★ ('87) 'PG'						(:17) **Runni**	
	5MAX	‹**Hacksaw**	(:17) **This Must Be the Place** ('11)		(:09) **Code of Silence** ★★› ('85) 'R'			(3:50) **The Banger Sisters** ★★›		(:28) **Heaven Help Us** ★★› ('85)						(:12) **Bringing Out**	
	MVMAX	‹**Phantom**	(:21) **Grand Canyon** ★★› ('91, Drama) 'R'			(:35) **Cinderella Man** ★★★› ('05, Biography) 'PG-13'				**Fantastic Voyage** ★★★› ('66)				(:40) **Point Break** ★★ ('15, Action)			
	OMAX	‹**The Two Jakes** ★★› ('90) 'R'		(:18) **The Falcon and the Snowman** ★★★				**Bill & Ted's Excellent Adventure**		**Presumed Innocent** ★★★› ('90) 'R'						(:07) **Hacksaw Ridge**	
	THMAX	‹**X-Files: Believe**		(12:47) **Rat Race** ★★ ('01)		(:40) **My Bloody Valentine 3D** ★★ ('09) 'R'				(:21) **Primal Fear** ★★★ ('96) *Richard Gere* 'R'				(:32) **The Amityville Horror** ★★			
SHOWTIME/TMC	SHO	**Queenpins** ★★ ('21, Comedy) *Kristen Bell* 'R'			**The Queens of Comedy** ★★›			Best of All the Smoke		**A Thousand Words** ★› ('12)			(:15) **Under the Volcano** ('21) *Sting* 'NR'				
	SHO2	**Mrs. Mistress**		(:15) **Friday the 13th Part IV**				(2:50) **Richard Pryor**		(:15) **Walking Tall** ★★ ('04)			(:45) **Lee Daniels' The Butler** ★★★ ('13) 'PG-13'				
	SHOBET	(:15) **Django Unchained** ★★★› ('12, Western) *Jamie Foxx* 'R'				The Chi				(3:50) The Chi		(4:50) The Resurgence		(:05) **Morris From America** ★★★		(:35) **Worki**	
	SHOF	(:10) **Love and Honor** ★› ('12) 'PG-13'			**When We Were Kings** ★★★★			**2nd Chance for Christmas** ('19)		**Hoosiers** ★★★ ('86, Drama) 'PG'					**Game of**		
	SHON	‹**Prayer**	**Anything Else** ★★› ('03) *Woody Allen* 'R'		Yellowjackets **(N)**			Dexter: New Blood		**Semper Fi** ('19, Suspense) 'R'		(:10) Romesh, Grk			(:05) **A Very Britis**		
	SHOS	**Queen of the Morning Calm** ('19)		**Summer of 85** ('20, Drama) 'NR'		(:15) **Anaconda** ★ ('97) 'PG-13'				(:45) **Dark Waters** ★★★› ('19, Drama) 'PG-13'					**Walking and Talking**		
	SHOWN	‹**Salinger**	(:45) **Asylum** ★★ ('05, Drama) 'R'			**How to Talk to Girls at Parties** 'R'		(:15) **A Girl From Mogadishu** ('19, Drama) 'NR'		(:15) **Surge** ('20, Documentary) 'NR'							
	SHOX	‹**Aquaslash**	(:45) **Outlaws** ('17, Crime Drama) *Ryan Corr* 'R'		(:20) **Paradise Cove** ('21) 'NR'			(:05) **Victoria** ★★★ ('15, Suspense) *Laia Costa* 'NR'				Kobe Bryant's Muse					
	TMC	‹**First Reformed** ('17)		**The Witch** ★★★ ('15) 'R'		(:35) **The Captain** ('19, Drama) *Jiang Du* 'NR'			(:35) Grant	**Waves** ('19, Drama) *Kelvin Harrison Jr., Taylor Russell* 'R'						(:20) **Last**	
STARZ	STARZ	‹Power Book II: Ghost		(12:57) **Valkyrie** ★★› ('08) 'PG-13'				Transmitter Test		(3:49) **Curve** ('15, Horror) 'R'		(:18) **Elysium** ★★★ ('13) 'R'				(:11) **Tower Heist** ('11)	
	STRZCI	(:09) **Kings** ★› ('17, Drama) 'R'		(:40) **12 O'Clock Boys** ★★★ ('13)				Transmitter Test		(3:49) **Whiplash** ★★★› ('14) 'R'		(:38) **The Rider** ★★★› ('17, Drama) 'R'				(:23) **Hurt**	
	STRZCO	‹**Me, Myself and Irene**	(:05) **Tamara Drewe** ★★★ ('10, Comedy) 'R'					Transmitter Test		(3:49) **National Security** ★★ ('03)		(:19) **For Love or Money** ★★ ('93)				(6:56) **Peggy-Married**	
	STRZED	‹**Disturbing the Peace** ('20) 'R'		(:26) **Approaching the Unknown**				Transmitter Test		(3:49) **Saw** ★★› ('04, Horror) 'R'		(:34) **The Darjeeling Limited** ('07)				(:07) **The Grudge** ★★	
	STRZIB	‹Power	(:32) **Southland Tales** ★★ ('06, Comedy-Drama) 'R'					Transmitter Test		(3:49) **Demolition Man** ★★› 'R'		(:45) **Prom Night** ★★ ('08)				(:15) **Bogus** ★★ ('96)	
	STRZKF	‹**Little Boy**	(:23) **The Swan Princess Christmas**		(1:48) Pit ...	(:36) Pit ...		Transmitter Test		(3:49) **Flicka 2** ('10, Children's) 'PG'		(:26) **Far From Home: Yellow Dog**				(6:48) Pit ...	(:36) **Babe**
STARZ ENCORE	ENCORE	‹**Knight Tle**	(:39) **Bugsy** ★★★› ('91, Biography) *Warren Beatty* 'R'					Transmitter Test		(3:49) **The Delta Force** ★★ ('86, Action) 'R'			(:02) **Fallen** ★★ ('98, Suspense) 'R'				
	EACTN	‹**Tomorrowland** ('15)		(12:50) **Maverick** ★★★ ('94, Western) 'PG'				Transmitter Test		(3:49) **Beneath Us** ('19, Horror) 'R'		(:18) **Conan the Barbarian** ★★★ ('82) 'R'				(:26) **Arena**	
	ECLASS	‹**Indecent Proposal** 'R'		(:11) **Guess Who's Coming to Dinner** ('67) 'NR'				Transmitter Test		(3:49) Resc	(:35) **Twilight Zone: The Movie** ★★★ ('83)			(:18) **The Dilemma** ★★ ('11)			
	EBLACK	‹**Behind Enemy Lines: Colombia**		(:17) **Grown Ups 2** ★ ('13) 'PG-13'				Transmitter Test		(3:49) **Take a Hard Ride** ★★		(:34) **Trading Places** ★★★ ('83, Comedy) 'R'				(:32) **Joe &**	
	EFAMLY	**Leave It to Beaver** ★ ('97) 'PG'		**Daisy's Dream** ('21) 'NR'				Transmitter Test		(3:49) **Hero Mode** ('21) 'PG'		(:19) Char	(:09) **Big Miracle** ★★★ ('12, Adventure) 'PG'				
	ESUSP	‹**Take Shelter** ★★★ ('11, Drama)		(:40) **Belly 2: Millionaire Boyz Club**				Transmitter Test		(3:49) **The 6th Day** ★★› ('00, Science Fiction)			(5:55) **Captain Phillips** ★★★› ('13)				
	EWESTN	‹**Colorado Serenade**	(12:56) **Warlock** ★★★ ('59, Western) 'NR'					Transmitter Test		(3:50) **Driftin' River**		(4:49) **The Comancheros** ★★★		(:38) **Love Me Tender** ★★› ('56)			
	EPIX	‹**Black Sunday** ★★★	(12:55) **Gully** ('19, Suspense)			(:20) **Lucky Day** ('19, Suspense)		Sex Life			(4:55) **Without a Paddle: Nature**			**The Weekend** ('18, Comedy)			
	EPIX2	**Playing With Fire** ★› ('19)		(:40) **Priceless** ★★ ('16, Drama) *Joel Smallbone*		(:20) **The Festival** ('18, Comedy)				**Dead Man Walking** ★★★★ ('95)					(:05) **The Babysitter**		
	EPIXH	‹**The Hunger Games: Mockingjay, Part 1** ('14)		**The Hunger Games: Mockingjay, Part 2** ★★★ ('15)					(:20) **Amistad** ★★★ ('97, Historical Drama)						(6:55) **Big Top Pee-wee**		

	CENTRAL	12 AM	12:30	1 AM	1:30	2 AM	2:30	3 AM	3:30	4 AM	4:30	5 AM	5:30	6 AM	6:30	7 AM	7:30
	MOUNTAIN	11 PM	11:30	12 AM	12:30	1 AM	1:30	2 AM	2:30	3 AM	3:30	4 AM	4:30	5 AM	5:30	6 AM	6:30
	A&E	Storage	Storage	Shipping	Shipping	Storage	Storage	Paid Programs			(:31) Prince	Paid Programs		Parking	Parking	Parking	Parking
	AHC	Hunting Nazi Treasure		Hunting Nazi Treasure		Mad Science		FBI Takedowns		FBI Takedowns		Inside Special Ops		Inside Special Ops *DS*		Inside Special Ops	
	AMC	‹**Enemy**	(:45) The Walking Dead *Mercy*			(1:53) Walking Dead		(2:53) Walking Dead		(3:53) Walking Dead		Paid Programs					
	APL	‹Insane Pools		Crikey! It's the Irwins		Crikey! It's the Irwins		Tanked		Tanked		Too Cute!		My Cat From Hell		Crikey! It's the Irwins	
	AXSTV	LA Ink		LA Ink *Tats for Japan* **(N)**		LA Ink *Addicted* **(N)**		Paid Programs								Live From Daryl's House	
	BBCA	‹**Fury** ★★★ ('14, War) *Brad Pitt*				**The Shining** ★★★★ ('80, Horror) *Jack Nicholson, Shelley Duvall*						Star Trek: Deep Space		Star Trek: Deep Space		Star Trek: Deep Space	
	BET	‹Ruthless	Bruh	Martin	Martin	Prince	Prince	The Parkers	The Parkers	The Parkers	The Parkers	Prince	Prince	Prince	Prince	Live Single	Live Single
	C&I	First 48: Missing		Marcia Clark Investigates The First 48				The First 48: Detective		First 48: Missing		Paid Programs				American Justice	
	CMT	Reba	Reba	Reba	Reba	Housewife	Housewife	CMT Music		CMT Music		CMT Music		CMT Music		CMT Music	
	CNBC	American Greed		Dateline		Dateline *Over the Edge*		Shepard Smith		Worldwide Exchange **(N)** (L)		Squawk Box **(N)** (L)					
	CNN	Anderson Cooper 360		Don Lemon Tonight		Don Lemon Tonight		CNN Newsroom Live **(N)** (L)		Early Start w/Romans (L)		(4:59) New Day With (L)		New Day With (L)		New Day With (L)	
	COM	(:15) The Daily Show		South Park	South Park	South Park	South Park	South Park	South Park	Paid Programs				Futurama	Futurama	Futurama	Futurama
	COOK	Man, Food	Man, Food	No Reservation		No Reservation		Paid Programs						Unique	Unique	Unique	Unique
	DISC	‹Street Outlaws: Fastest in America				Street Outlaws		Moonshiners		Moonshiners		Airplane Repo		Airplane Repo		Airplane Repo	
	DISN	Jessie	Jessie	Liv-Mad.	Liv-Mad.	Austin	Austin	Jessie	Jessie	Ladybug	Ladybug	Mickey	Bluey	Bluey	Mira, Royal Detective		
	DLC	Body Bizarre		Body Bizarre		Body Bizarre		Diagnose Me		Diagnose Me		Baby Story	Baby Story	Baby Story	Baby Story	Surv/Pregnant	
	ESPN	SportsCenter (L)		SportsCenter (L)		SportsCenter		SportsCenter		SportsCenter		SportsCenter		SportsCenter (L)		Get Up (L)	
	ESPN2	Around	Interruption	UFC Archival		UFC Archival		UFC Archival		UFC Archival		Keyshawn, JWill and Max (L)				SportsCenter (L)	
	EWTN	Mother Angelica Live		News	When	(:15) Papal Audience		(:15) Cliffo	Real	Dominican	Crusades	Healthcare	Matthew's	St. Michael	Rosary	Daily Mass **(N)** (L)	
	FLIX	‹**Croupier**	(:35) **Texas Chain Saw Massacre**			**Wish You Were Here** ★★★			(:35) **The Spectacular Now** ('13)			(:10) **The Ring Two** ★★ ('05, Horror)				**The Spy Next Door**	

Not all networks are available in all areas.

CENTRAL	12 AM	12:30	1 AM	1:30	2 AM	2:30	3 AM	3:30	4 AM	4:30	5 AM	5:30	6 AM	6:30	7 AM	7:30
MOUNTAIN	11 PM	11:30	12 AM	12:30	1 AM	1:30	2 AM	2:30	3 AM	3:30	4 AM	4:30	5 AM	5:30	6 AM	6:30
FNC	Tucker Carlson Tonight		Hannity		The Ingraham Angle		FOX & Friends First **(N)** (L)		FOX & Friends First **(N)** (L)		FOX and Friends **(N)** (L)					
FOOD	Raid the Fridge		Chopped		Chopped		Chopped Junior		Paid Programs						Girl-Farm	Girl-Farm
FREFM	Simpsons	Simpsons	Paid Programs		The 700 Club		Paid Programs						black-ish	black-ish	black-ish	black-ish
FS1	◂WWE	TMZ Sports	College Basketball *Providence at Creighton*				College Basketball *DePaul at Marquette*				Skip and Shannon: Undisputed			First Things First (L)		
FX	◂**Transformers: The Last Knight** ★★ ('17)				Paid Programs								Mom	**Joy** ★★½ ('15, Comedy-Drama)		
FXM	◂**Green Book** ★★★½ ('18, Comedy-Drama)				**Batman** ★★ ('66, Action) *Adam West*				(3:50) **Earth Dies Scr.**		**The Rocket Man** ★★ ('54)			(:20) **Caprice** ★ ('67, Comedy)		
FXX	Cleveland	Cleveland	Archer	Archer	Archer	Archer	Paid Programs						**Sisters** ★★½ ('15, Comedy) *Amy Poehler*			
GMSHW	America	America	Ma. Minds	Common	Winsanity	Divided	Paid Programs								Catch 21	Catch 21
GOLF	◂Golf	Golf		World of Golf		Lessons	Lessons	Lessons	Golf Central		Golf Central		Golf Central		Golf Central	
HALL	Frasier	Frasier	Frasier	Frasier	Frasier	Frasier	Cheers	Cheers	Reba	Reba	Reba	Reba	Reba	Reba	Reba	Reba
HALLMV	◂Picture Perfect Mysteries		Murder, She Wrote		Murder, She Wrote		Murder, She Wrote		Monk		Monk		Monk		Magnum, P.I.	
HGTV	Hunters	Hunt Intl	Fixer to Fabulous		Fixer to Fabulous		Fixer to Fabulous		Fixer to Fabulous		Farmhouse Fixer		Farmhouse Fixer		Farmhouse Fixer	
HIST	(:03) Curse-Island		(:06) Beyond Oak Island		(:06) Curse-Island		Paid Programs					Jeremiah	How the States		How the States	
HSN	PRAI Beauty 12th Anni		PRAI Beauty 12th Anni		PRAI Beauty 12th Anni		PRAI Beauty 12th Anni		PRAI Beauty 12th Anni		PRAI Beauty 12th Anni		PRAI Beauty 12th Anni		Explore Deals	
ID	Murder-Friday		Fear Thy Neighbor		Murder in the		If I Should Die		If I Should Die		The Perfect Murder		The Perfect Murder		The Perfect Murder	
IFC	Scrubs	Scrubs	Scrubs	Scrubs	Scrubs	Scrubs	Scrubs	Scrubs	Scrubs	Scrubs	3rd Rock	3rd Rock	3rd Rock	3rd Rock	3rd Rock	3rd Rock
INSP	Wagon Train		Wagon Train		Bonanza		Campmeeting *Mike Murdock*				Campmeeting		Cheyenne		The High Chaparral	
LIFE	Castle		(:04) Castle		(:04) Castle		Paid Programs				Creflo	Robison	Joyce M.	TBA	Grey's Anatomy	
LMN	◂**Finding My Daughter**		**A Party Gone Wrong** ('21, Suspense)				Paid Programs				**Her Boyfriend's Secret** ('18, Suspense) 'TV14'				**My Mother's**	
MAGN	Barnwood Builders		Barnwood Builders		Barnwood Builders		Building Off the Grid		Building Off the Grid		Old House	Old House	Bargain	Bargain	Bargain	Bargain
MOTOR	Full Custom Garage		Full Custom Garage		Bitchin' Rides		Mundial	Mundial	FantomWorks		Iron Resurrection		Restoration	Restoration	Hot Rod	Hot Rod
MPLEX	◂**First Time**	(:27) **Terror by Night**		(:27) **Pit Pony** ('97, Drama) 'TVPG'			Transmitter Test		(3:49) **Midnight Movies**			(:16) **Buttons: A Christmas Tale**			(6:46) **Matilda** ★★★	
MSNBC	The Last Word		The 11th Hour		All In With Chris Hayes		Rachel Maddow Show		Way Too Early (L)		Morning Joe **(N)** (L)					
NATGEO	Locked Up Abroad		Locked Up Abroad		Locked Up Abroad		Locked Up Abroad		Locked Up Abroad		Paid Programs					
NGWLD	The Incredible Dr. Pol		The Incredible Dr. Pol		Paid Programs								The Incredible Dr. Pol		The Incredible Dr. Pol	
OWN	All Rise		The Kings of Napa *Pilot*		The Kings of Napa *Pilot*		20/20 on ID		20/20 on ID		Dr. Phil		Dr. Phil		Dr. Phil	
OXYG	Buried in the Backyard		Buried in the Backyard		Dateline (Part 1 of 2)		Dateline (Part 2 of 2)		Dateline		911 Crisis	911 Crisis	Homicide Hol		Snapped	
PARMT	**Godzilla** ★★½ ('14, Science Fiction) *Aaron Taylor-Johnson*						Paid Programs								Bar Rescue	
POP	House		Goldbergs	Goldbergs	Goldbergs	Goldbergs	Goldbergs	Goldbergs	Goldbergs	Goldbergs	Ghost Whisperer		Ghost Whisperer		Ghost Whisperer	
QVC	Shopping		Shopping		Shopping		Shopping		Shopping		Shopping		Shopping		Shopping	
SCI	Spycraft		Strange Evidence		Strange Evidence		Phantom Signals		Phantom Signals		Universe Works		Universe Works		Unearthed	
SMITH	Air Disasters		Air Disasters		Air Disasters		Disasters at Sea		Disasters at Sea		Aerial America		Aerial America		Aerial America *Texas*	
SONY	(:10) **Cross** ('11, Action) *Michael Clarke Duncan*				**Cross Wars** ('17, Action)				(:45) **Shackles** ★★ ('05, Drama) *D.L. Hughley*		(:20) **Masterminds** ★★½ ('97)				(:15) **First Men In**	
SUND	Columbo *How to Dial a Murder*				(:45) Columbo *The Conspirators*				Andy G.	Andy G.	Andy G.	Andy G.	Andy G.	Andy G.	Andy G.	Andy G.
SYFY	Unidentified		(:03) **No Escape Room** ('18, Drama) *Jeni Ross*				(:02) **The Crooked Man** ('16, Horror) 'TV14'				Twi. Zone	Twi. Zone	**Valerian and the City of a Thousand Planets**			
TBN	Sekulow	Christine	Jewish	Harbinger	Praise		Christine	Access 360	Church	S. Furtick	Joyce M.	Wommack	David	Prince	R. Jeffress	Joyce M.
TBS	George	George	George	George	Imp. Jokers	Imp. Jokers	Misery	Misery	Matters	Matters	Matters	George	George	George	George	George
TCM	◂**Gandhi** ★★★★ ('82, Biography) *Ben Kingsley, Candice Bergen*						George Wallace							**The Great Waltz** ★★★ ('38)		
TLC	I Am Jazz *Smashed*		I Am Shauna Rae		World's-Meet Jyoti		My Big Fat Fabulous Life *If Heather Finds Out ...*				Hoarding: Buried Alive		Hoarding: Buried Alive		Hoarding: Buried Alive	
TNT	**The Island** ★★½ ('05, Action) *Ewan McGregor, Scarlett Johansson*						Bones		Bones		Charmed		Charmed		Charmed	
TRU	◂**Fast Five** ★★½ ('11, Action) *Vin Diesel*				Videos	Videos	Paid Programs							Ad. Ruins	Ad. Ruins	Ad. Ruins
TRAVEL	◂Osbournes- Bel.		Osbournes- Bel.		Osbournes- Bel.		Paid Programs								Most Haunted **(N)**	
TVLAND	King	King	Raymond	Raymond	Goldbergs	Goldbergs	Christine	Christine	Christine	Christine	Paid Programs					
UNIV	Un gancho al corazón **(N)**		Papá a toda madre		Vecinos	P. Luche	El gordo y la flaca		Nosotr.	Noticiero	Como dice el dicho		¡Despierta América! **(N)**			
UP	Whose Line	Whose Line	Whose Line	Whose Line	Paid Programs						Heartland		Heartland		Heartland *Quarantine*	
USA	◂**The Replacements** ★★½ ('00, Comedy)				(:09) Law & Order: SVU		(:06) Law & Order: SVU		(:03) Law & Order: SVU		NCIS: Los Angeles		NCIS *Loose Cannons*		Law & Order: SVU	
WE	Law & Order *Sheltered*		Law Order: CI		Monk		Mama June- Not to Hot		Paid Programs							

BROADCAST	12 AM	12:30	1 AM	1:30	2 AM	2:30	3 AM	3:30	4 AM	4:30	5 AM	5:30	6 AM	6:30	7 AM	7:30
ABC	Local Programs		ABC World News Now **(N)**				Morning	Morning	Morning	Morning	Morning	Morning	Local Programs		Good Morning America **(N)**	
CBS	◂Corden	Local Pro	CBS Overnight News **(N)**						CBS News	CBS News	CBS News	CBS News	Local Programs		CBS Mornings **(N)**	
FOX	Local Programs										Local Programs		Local Programs			
NBC	◂Meyers	(:37) News	(:12) Today-Hoda		Early Tdy	Local Programs		Local Programs					Local Programs		Today **(N)**	
CW	Local Programs										Local Programs		Local Programs			
PBS*	American Masters *Ailey*			Antiques	Independent Lens		Antiques Roadshow		Antiques Roadshow		Xavier	Arthur	Molly	Wild Kratts	Elementary	Almas
ANTENNA	Maude	Maude	Soap	Soap	Benson	Benson	Mork	Mork	Bewitched	Bewitched	Jeannie	Jeannie	Jack Benny	Jack Benny	Burns/Allen	Burns/Allen
COZI	Will/Grace	Will/Grace	Will/Grace	Will/Grace	3rd Rock	3rd Rock	3rd Rock	3rd Rock	Paid Programs		Murder, She Wrote		Murder, She Wrote		Emergency!	
H&I	Star Trek		House		House *Saviors*		The District		The District *Convictions*		Maverick		Wanted ...	Wanted ...	Have Gun	Have Gun
ION	Chicago Fire *Deathtrap*		Chicago Fire		Paid Programs			Les Feldick	NCIS: New Orleans		NCIS: New Orleans		NCIS: New Orleans		NCIS: New Orleans	
METV	(:05) Hitchcock Hour		(:05) Mannix		(:05) Cannon		(:05) Barnaby Jones		Patrol	Dragnet	Dragnet	Three Sons	Toon In With Me **(N)**		Beaver	Beaver

◂ = Program already in progress; **(N)** = New program/episode; ⚽ = Live sports event.
*PBS programming varies regionally. Check your local stations for programming availability.

	CENTRAL	8 AM	8:30	9 AM	9:30	10 AM	10:30	11 AM	11:30	12 PM	12:30	1 PM	1:30	2 PM	2:30	3 PM	3:30
	MOUNTAIN	7 AM	7:30	8 AM	8:30	9 AM	9:30	10 AM	10:30	11 AM	11:30	12 PM	12:30	1 PM	1:30	2 PM	2:30
HBO	HBO	‹Starter for 10 ★★½ ('06)		13 Going on 30 ★★★ ('04)		(:10) The Last Five Years ★★★ ('14) 'PG-13'				(12:50) Joyful Noise ★★½ ('12) 'PG-13'						(2:49) Space Jam: Leg	
	HBO2	‹League-Gentle.		Changing Lanes ★★★ ('02) 'R'		(:40) Phone Booth ★★½ ('02) 'R'		(:05) The Italian Job ★★★ ('03) 'PG-13'				I, Robot ★★½ ('04, Science Fiction) 'PG-13'					
	HBOC	‹Epic Movie	(:35) Little Man ★★ ('06) 'PG-13'		(:13) Fisher	(:27) The Birdcage ★★★ ('96, Comedy) 'R'			(:27) Freaky ★★★ ('20) 'R'			(:10) Extract ★★½ ('09) 'R'			(:42) Enou		
	HBOF	(:14) Curious George ★★ ('06)		(:42) Herbie: Fully Loaded ★★½ ('05) 'G'			(:23) Epic ★★½ ('13) 'PG'			(:06) Seeker: The Dark Is Rising			(:45) Percy Jackson: Sea				
	HBOS	‹Godzilla	(:35) Mr. Nobody ★★★ ('09, Drama) *Jared Leto* 'R'			(10:55) Waiting to Exhale ★★★ ('95) 'R'				Harlem Nights ★★ ('89, Comedy) 'R'				Blades of Glory ('07)			
	HBOZ	‹Company Business		Showdown in Little Tokyo ★½		(:19) The Watcher ★★½ ('00) 'R'		(11:56) Strange but True ('19)			(:32) The Forgotten ★★ ('04)			(:03) Monster's Ball 'R'			
CINEMAX	MAX	‹Trouble	(:45) Stand Up Guys ★★ ('12) *Al Pacino* 'R'			(:20) Risky Business ★★★ ('83)		The Secret Life of Bees ★★½ ('08) 'PG-13'			(1:52) Underwater ★★ ('20)				(:29) Spart		
	MMAX	‹Drumline	(:41) Michael ★★★ ('96, Drama) 'PG'			(:27) The River Wild ★★★½ ('94) 'PG-13'			(:19) Wendy ★★½ ('20) 'PG-13'			(:11) Old Dogs ★ ('09) 'PG'			(:40) Cider		
	AMAX	‹Running Scared ('86)	(:04) Mimic 3: Sentinel ★★½ 'R'			(:21) Gone ★★ ('12) 'PG-13'		(11:56) Child 44 ★★ ('15, Mystery) 'R'				(:14) Snitch ★★½ ('13, Crime Drama) 'PG-13'					
	5MAX	‹Bringing Out		(:13) Antwone Fisher ★★★½ ('02) 'PG-13'			(:14) Hard Rain ★½ ('98, Action) 'R'			(12:51) Staying Alive ★★ ('83)			(:28) The 40-Year-Old Virgin ('05)				
	MVMAX	‹Point Brk	(:34) American Gigolo ★★ ('80, Drama) 'R'			The X-Files ★★½ ('98) 'PG-13'				(:32) Uncommon Valor ★★½ ('83, Action) 'R'			(:17) Bright Young Things ★★★				
	OMAX	‹Hacksaw Ridge ★★★½ ('16) 'R'		(:27) My Cousin Vinny ★★★½ ('92) 'R'			(:27) Adventureland ★★★ ('09)			(:14) Rocky V ★½ ('90, Drama) 'PG-13'				(2:58) Blood Ties ★★			
	THMAX	(:02) The Man With the Iron Fists		(:38) The Prophecy: Uprising ('05)		(:07) Bad Words ★★½ ('14) 'R'				(:36) Assassins ★★ ('95, Action) *Sylvester Stallone* 'R'				(2:49) Red Dragon ('02)			
SHOWTIME/TMC	SHO	Last Call ('21, Comedy) 'R'		(:45) Aeon Flux ★★ ('05) 'PG-13'			(:20) Total Recall ★★★ ('90) 'R'			(:15) Blown Away ★★ ('94, Suspense) 'R'				(:15) 21 Bridges ('19)			
	SHO2	Moonlight ★★★½ ('16, Drama) 'R'			House of Sand and Fog ★★★ ('03) 'R'			(:10) Friday the 13th - Part III ('82)		(:45) My Salinger Year ('20, Drama) 'R'					The Dry		
	SHOBET	‹Working Man ('19, Drama) 'NR'		Beneath a Sea of Lights ('20) 'NR'			(:15) Madeline's Madeline ('18, Drama) 'NR'			(:15) Whitney: Can I Be Me ('17) 'NR'				The Challenger ('15)			
	SHOF	‹Game of	(:45) Lola	Quartet ★★★ ('12) 'PG-13'		(:40) The Curse of the Jade Scorpion ★★½				The Monster Squad ★★ ('87)		(1:55) Queen Bees ('21) 'PG-13'			(:40) Round		
	SHON	‹A Very B	(:35) The Show			(:15) Swiss Army Man ★★½ ('16) 'R'		15 Things About Bigfoot			20th Century Women ★★★ ('16) 'R'				North		
	SHOS	‹Walking	Smoke Signals ★★★ ('98)			Fruitvale Station ★★★½ ('13)		In the Bedroom ★★★½ ('01, Drama) 'R'			(:45) The Guest ★★★ ('14, Action) 'R'				Reindeer		
	SHOWN	Laggies ★★★ ('14) 'R'			(:40) Queenpins ★★ ('21, Comedy) 'R'			The Last Picture Show ★★★★ ('71) 'R'			(:40) Senior Moment ('21) 'NR'			(:15) Four Rooms ★½			
	SHOX	Disgraced ('17, Documentary) 'NR'		(:45) Eric Clapton: Life in 12 Bars ('17, Documentary) 'NR'				Rolling Like Thunder			Ricky Powell: The Individualist ('20) 'NR'			(:20) Insan			
	TMC	‹The Last Movie Star	(:05) The Turning ★½ ('20)			(:45) Equals ★★ ('15, Science Fiction) 'PG-13'				Before the Fire ('20, Action) 'NR'			(:05) The War With Grandpa ('20)		(:40) Guest		
STARZ	STARZ	‹Tower Heist ★★½		(8:59) Rebound ★★ ('05) 'PG'			(:29) Bad Boys for Life ★★½ ('20, Action) 'R'			(:36) Greed ★★ ('19, Comedy) *Isla Fisher* 'R'		(:24) Power Book II			(:26) Tower		
	STRZCI	‹The Hurt Locker ★★★½ ('08)		(:36) The Burnt Orange Heresy ('19) 'R'			(:16) Munich ★★★½ ('05, Suspense) *Eric Bana* 'R'					Final Portrait ★★★ ('17) 'R'			(:34) Burn		
	STRZCO	‹Peggy Sue	(:41) The Jane Austen Book Club ★★★ ('07)			(:28) Me, Myself and Irene ★½ ('00) 'R'			(:27) So Undercover ★★ ('12)			(:02) Bebe's Kids ★★½ ('92)			(:17) Peggy		
	STRZED	‹Grudge	(:40) Fame ★★ ('09, Drama) *Asher Book* 'PG'			(:28) White House Down ★★ ('13) 'PG-13'				(:41) Disturbing the Peace ('20) 'R'		(:14) The Last Vermeer ('19, Drama) 'R'					
	STRZIB	‹Bogus ★★ ('96) 'PG'		(:08) Honey 2 ★½ ('11, Drama) 'PG-13'			Stir Crazy ★★★ ('80, Comedy) 'R'				(12:55) Critical Thinking ('20, Drama) 'NR'			(2:55) Undercover Br.			
	STRZKF	‹Babe ★★★½ ('95)		(:09) Flicka 2 ('10, Children's) *Patrick Warburton*			(10:46) Clockwork Girl			(:11) Pit ...	(:35) Pit ...	(12:59) Brightheart: Let Your Light			(:25) Flicka 2 ('10, Children's)		
STARZ ENCORE	ENCORE	(:10) The Devil Wears Prada ★★★ ('06)			(:03) Mamma Mia! ★★½ ('08) 'PG-13'				(11:55) The Edge ★★½ ('97, Adventure) 'R'				(1:57) There's Something About Mary ★★★				
	EACTN	‹Arena ('11, Action) 'R'		(:02) Maverick ★★★ ('94, Western) 'PG'			(:10) My Hero Academia: Heroes Rising ('19)			(12:55) A Dark Truth ★½ ('12) 'R'				(:43) Conan the Barbarian ★★★			
	ECLASS	(:11) Indecent Proposal ★★½ ('93, Drama) 'R'			(:10) Black Sheep ★½ ('96)			(:38) The Abyss ★★★ ('89, Science Fiction) 'PG-13'				Wimbledon ★★½ ('04) 'PG-13'			(:40) I Dont		
	EBLACK	‹Joe and Max ★★½ ('02) 'PG-13'		(:28) Accepted ★★ ('06) 'PG-13'			(:04) Basic ★★ ('03, Suspense) 'R'			(:44) Five Fingers ★★★★ ('06)				(:13) Trading Places ★★★ ('83, Comedy) 'R'			
	EFAMLY	‹Max Winslow and the House		(:36) Leave It to Beaver ★ ('97)			(:06) SamSam ('19, Children's) 'NR'			(:25) Wagons East! ★½ ('94)				(:14) Big Miracle ★★★ ('12, Adventure) 'PG'			
	ESUSP	(:12) The Devil's Own ★★★ ('97, Suspense)			(:06) Sleepy Hollow ★★★ ('99, Horror)				(11:54) The 6th Day ★★½ ('00)					88 Minutes ★ ('07, Suspense) *Al Pacino*			
	EWESTN	(:10) Warlock ★★★ ('59, Western) 'NR'			(:13) The Gunfighter ★★★★			(:40) Joe Dakota ★★½ ('57) 'NR'			The Deputy	(:28) Wante		(1:57) Wagon Train		(2:50) Lara	(:42) D'th
	EPIX	Hard Night Falling ('19, Drama)		Panic Room ★★★ ('02, Suspense)				(:25) Horizon Line ('20, Suspense)			A House on the Bayou ('21)				Hansel & Gretel: Witch Hunters		
	EPIX2	‹Babysitter	(:35) Coneheads ★★½ ('93)			(:05) The Stepford Wives ★★			(:40) Kingpin ★★½ ('96, Comedy)				(:35) Primal ('19, Action)			(:15) 3 Days-Condor	
	EPIXH	‹Pee-wee	(:25) Sonic the Hedgehog ★★½			(:05) The Hunger Games ★★★ ('12, Science Fiction)				The Hunger Games: Catching Fire ★★★ ('13)					The Saint ★★ ('97)		

	CENTRAL	8 AM	8:30	9 AM	9:30	10 AM	10:30	11 AM	11:30	12 PM	12:30	1 PM	1:30	2 PM	2:30	3 PM	3:30
	MOUNTAIN	7 AM	7:30	8 AM	8:30	9 AM	9:30	10 AM	10:30	11 AM	11:30	12 PM	12:30	1 PM	1:30	2 PM	2:30
	A&E	Parking	Parking	Accused: Guilty		Accused: Guilty		Accused: Guilty		Accused: Guilty		The First 48		The First 48		The First 48	
	AHC	Inside Special Ops *PMC*		Moon Landing		Nazis vs. Aliens		Hollywood vs. Commies		Hitler's Executioner		Hitler's Death Ray		Hitler/Aryan		High Hitler	
	AMC	**Deep Impact** ★★ ('98, Drama) *Robert Duvall*				(:15) **The Firm** ★★★ ('93, Drama) *Tom Cruise, Jeanne Tripplehorn*						(:15) **Enemy of the State** ★★★ ('98, Suspense) *Will Smith*					
	APL	Secret Life-Zoo		The Zoo		Treehouse Masters		Tanked		Pit Bulls and Parolees		Pit Bulls and Parolees		Lone Star Law		River Monsters	
	AXSTV	Live From Daryl's House		Live From Daryl's House		Coldplay - Live In Sao Paulo				Band		The Wallflowers		Counting Crows		Stone	
	BBCA	Star Trek: Next		Star Trek: Next		Star Trek: Next		Star Trek: Next		Star Trek: Next		**Fury** ★★★ ('14, War) *Brad Pitt, Shia LaBeouf*					
	BET	black-ish	black-ish	The Parkers	The Parkers	The Parkers	The Parkers	Martin	Martin	Martin	Martin	Martin	Martin	**ATL** ★★½ ('06, Comedy-Drama) *Tip Harris*			
	C&I	American Justice		Nightwatch		Nightwatch		I Solved a Murder		I Solved a Murder		I Solved a Murder		Female Forces		Female Forces	
	CMT	Roseanne	Roseanne	Roseanne	Roseanne	Roseanne	Roseanne	Mike	Mike	Mike	Mike	King	King	King	King	King	King
	CNBC	Squawk on the Street **(N)** (L)				TechCheck **(N)** (L)		Fast Money Halftime (L)		The Exchange **(N)** (L)		Power Lunch **(N)** (L)		Closing Bell **(N)** (L)			
	CNN	CNN Newsroom (L)		CNN Newsroom (L)		At This Hour-Kate (L)		Ins. Politics (L)		CNN Newsroom (L)		CNN Newsroom (L)		CNN Newsroom (L)		Jake Tapper (L)	
	COM	South Park	South Park	South Park	South Park	(:15) South Park		South Park	South Park	South Park	South Park	South Park	South Park	South Park	South Park	South Park	South Park
	COOK	Cheap Eats	Cheap Eats	Cheap Eats	Cheap Eats	Cheap Eats	Cheap Eats	No Reservation		Delicious	Delicious	Delicious	Delicious	Man's Greatest Food		BBQ Brawl	BBQ Brawl
	DISC	Airplane Repo		Airplane Repo		Airplane Repo		Airplane Repo		Airplane Repo		Airplane Repo		Airplane Repo		Moonshiners	
	DISN	‹Mira, Royal Detective		Ladybug	Ladybug	Ladybug	Ladybug	Big City	Big City	Big City	Big City	Raven	Raven	Bunk'd	Bunk'd	Bunk'd	Jessie
	DLC	The Man: 200lb Tumor		Mystery ER		Mystery ER		Mystery ER		Mystery ER		Mystery ER		Trauma: Life in the ER		Trauma: Life in the ER	
	ESPN	‹Get Up (L)		First Take (L)				SportsCenter (L)		SportsCenter (L)		This Just In (L)		NBA Today (L)		NFL Live (L)	
	ESPN2	SportsCenter (L)		Get Up				First Take				SportsCenter		This Just In		Jalen	Football
	EWTN	Holy		Scripture and Tradition		Mother Angelica Live		Marriage		Daily Mass		Women of	At Home	Fr. Spitzer's Universe		Chaplet	Rosary	Rosary	Truth
	FLIX	‹Spy Next	(:35) The Phantom ★★½ ('96, Action)				(:20) Love and Honor ★½ ('12)			Ginger & Rosa ★★★ ('12)			(:35) The Kings of Summer ★★½			(:10) Step Up Rev.	

Not all networks are available in all areas.

CENTRAL	8 AM	8:30	9 AM	9:30	10 AM	10:30	11 AM	11:30	12 PM	12:30	1 PM	1:30	2 PM	2:30	3 PM	3:30
MOUNTAIN	7 AM	7:30	8 AM	8:30	9 AM	9:30	10 AM	10:30	11 AM	11:30	12 PM	12:30	1 PM	1:30	2 PM	2:30
FNC	America's Newsroom With Hemmer & Perino (L)				The Faulkner Focus **(N)** (L)		Outnumbered **(N)** (L)		America Reports With John Roberts (L)				The Story With Martha (L)		Your World W/ Cavuto (L)	
FOOD	Girl-Farm	Girl-Farm	Pioneer	Pioneer	Pioneer	Pioneer	Pioneer	Worst Cooks in America			Guy's Grocery Games		Guy's Grocery Games		Guy's Grocery Games	
FREFM	The 700 Club		700 Club	The Middle	The Middle	The Middle	The Middle	The Middle	**Horrible Bosses 2** ★★ ('14, Comedy) *Jason Bateman*				**Pretty Woman** ★★★ ('90)			
FS1	◂First Things	Skip and Shannon: Undisputed (L)					The Herd with Colin Cowherd (L)						Speak for Yourself (L)			
FX	◂**Joy** ★★▸ ('15)		**A Dog's Journey** ★★ ('19, Children's) *Voice of Josh Gad*				**Ghostbusters** ★★▸ ('16, Comedy) *Melissa McCarthy, Kristen Wiig*						**The Mummy** ★★ ('17, Action)			
FXM	**In Like Flint** ★★★ ('67, Action) *Lee J. Cobb*				**How to Steal a Million** ★★ ('66, Comedy)				(:05) **Two for the Road** ★★★ ('67)				**Green Book** ★★★▸ ('18, Comedy-Drama)			
FXX	◂**Sisters**	**Red Sparrow** ★★▸ ('18, Suspense) *Jennifer Lawrence, Joel Edgerton*					Kings of Hill		King of Hill	King of Hill	King of Hill	King of Hill	Futurama	Futurama	Futurama	Futurama
GMSHW	Ma. Minds	Ma. Minds	Puzzler	Puzzler	America	America	Deal or No Deal		Match	Match	FamFeud	Catch 21	The Chase		America	Tug
GOLF	Tito's	GOLF Films				PGA TOUR	Golf Today (L)				Golf Today				Golf Central (L)	
HALL	Gold Girls	Gold Girls	Gold Girls	Gold Girls	Gold Girls	Gold Girls	**Yes, I Do** ('18, Romance-Comedy) 'TVG'				**All of My Heart** ('15, Romance-Comedy) 'TVG'				**Summer Villa** ('16)	
HALLMV	Magnum, P.I.		Magnum, P.I.		Murder, She Wrote		Murder, She Wrote		Murder, She Wrote		Diagnosis Murder		Diagnosis Murder		Diagnosis Murder	
HGTV	Farmhouse Fixer		Farmhouse Fixer		Farmhouse Fixer		Property Brothers		Property Brothers		Property Brothers		Property Brothers		Property Brothers	
HIST	How the States		How the States		How the States		How the States		How the States		How the States		Forged in Fire		Forged in Fire	
HSN	Wake Up Beautiful		Wake Up Beautiful with		Bzees Footwear **(N)**		Wellness Wednesday **(N)**		Daily Deals & Top Finds **(N)**		PRAI Beauty 12th Anni		Bzees Footwear **(N)**		DG2 by Diane Gilman	
ID	Homicide Hunter		Homicide Hunter		Homicide Hunter		Deadly Recall		Deadly Recall		Deadly Recall		20/20 on ID		20/20 on ID	
IFC	3rd Rock	3rd Rock	3rd Rock	3rd Rock	3rd Rock	3rd Rock	Raymond	Raymond	Raymond	Raymond	Raymond	Raymond	Raymond	Raymond	Raymond	Raymond
INSP	The Big Valley		Gunsmoke *Collie's Free*		Gunsmoke *The Ditch*		The Virginian *The Family Man*		The Virginian *The Runaway*				The Waltons		The Waltons	
LIFE	Grey's Anatomy		Grey's Anatomy		The Closer		The Closer		The Closer		Rizzoli & Isles		Rizzoli & Isles		Rizzoli & Isles	
LMN	◂**My Mother's**		**Boyfriend's Deceit** ('18, Suspense) 'TV14'				**His Deadly Affair** ('19, Suspense) *Gina Holden*				**Deadly Double Cross** ('17, Suspense)				**Boyfriend's-Secret**	
MAGN	Bargain Mansions		Bargain Mansions		Bargain Mansions		Fixer Upper		Fixer Upper		Fixer Upper		Fixer Upper		Fixer Upper	
MOTOR	FantomWorks		FantomWorks		FantomWorks		Mecum Auto Auctions *Kissimmee, Florida Episode 1* **(N)**						Mecum Auto Auctions **(N)**			
MPLEX	◂**Matilda**	(:26) **Pit Pony** ('97, Drama) 'TVPG'			(9:59) **Arctic** ★★★ ('18)			(:39) **Terror by Night**		(:40) **Loser** ★★ ('00, Romance-Comedy)				(:17) **Buttons: A Christmas Tale**		
MSNBC	Stephanie Ruhle**(N)**(L)		Reports (L)		Craig Melvin Reports **(N)** (L)		Andrea Mitchell**(N)**(L)		MTP Daily **(N)** (L)		Katy Tur Reports **(N)** (L)		Hallie Jackson **(N)** (L)		Deadline **(N)** (L)	
NATGEO	Locked Up Abroad		Locked Up Abroad		Locked Up Abroad		Locked Up Abroad		Locked Up Abroad		Locked Up Abroad		Locked Up Abroad		Locked Up Abroad	
NGWLD	The Incredible Dr. Pol		The Incredible Dr. Pol		The Incredible Dr. Pol		The Incredible Dr. Pol		The Incredible Dr. Pol		The Incredible Dr. Pol		Tiny House Nation **(N)**		Tiny House Nation	
OWN	Dr. Phil		Dr. Phil		Dr. Phil		Dr. Phil		Court	Court	Court	Court	Court	Court	20/20 on OWN	
OXYG	Snapped		Snapped		Snapped		Family Massacre		Family Massacre		Family Massacre		Dateline: Secrets Uncovered			
PARMT	Bar Rescue		(8:58) Bar Rescue		(9:56) Bar Rescue		(10:54) Bar Rescue		(11:52) Bar Rescue		(12:49) Mo	(:45) Mom	(:15) Mom	(:44) Mom	(:12) Two	(:40) Two
POP	ER		ER		ER		ER		ER		ER		House		House	
QVC	Shopping		Shopping		Shopping		Deals on the Daily		Shopping		Shopping		Gourmet Holiday			
SCI	Unearthed		Strange Evidence		What on Earth?		What on Earth?		Catastrophes		Catastrophes		Catastrophes		Catastrophes	
SMITH	Mighty Trains		Mighty Trains		Mighty Trains *AVE 103*		Air Disasters		Air Disasters		Air Warriors		Ice Airport Alaska		Humongous Moves	
SONY	◂**First Men In**		(:15) Planet	(:45) **John Carpenter's Ghosts of Mars** ★▸				(:40) **Gloria** ★▸ ('99, Crime Drama)				(:45) **Earth vs. the Flying Saucers** ★★▸ ('56)			(:25) **Jason**	
SUND	Andy G.	Andy G.	Andy G.	Andy G.	Andy G.	Andy G.	Andy G.	Andy G.	Criminal Minds		Criminal Minds		Criminal Minds *200*		Criminal Minds	
SYFY	◂**Valerian & City**		**Hellboy** ★▸ ('19, Action) *David Harbour, Milla Jovovich*				**Shut In** ★▸ ('16, Suspense) *Naomi Watts*				**Victor Frankenstein** ★★ ('15, Horror) *Daniel Radcliffe*					
TBN	Creflo	Hagee Min	Joel Osteen	Jackson	S. Furtick	Jentezen	R. Jeffress	Robert	Joyce M.	Together	Robison	Wommack	The 700 Club		David	J. Rubin
TBS	Broke Girl	Broke Girl	Broke Girl	Broke Girl	Friends	Friends	Friends	Friends	Friends	Friends	Friends	Friends	Friends	Friends	Friends	Friends
TCM	◂**Great**	**The Toy Wife** ★▸ ('38, Drama)			(:15) **The Big City** ★★▸ ('37)			(:45) **The Emperor's Candlesticks** ★★★ ('37)			**The Good Earth** ★★★★ ('37, Drama) *Paul Muni*					
TLC	Too Large		Too Large		Too Large		Addiction	Addiction	Addiction	Addiction	My Strange Addiction		I Am Shauna Rae		Sister Wives	
TNT	Charmed *Magic Hour*		Supernatural		Supernatural		Supernatural		Supernatural		Supernatural		Bones		Bones	
TRU	Imp. Jokers	Imp. Jokers	Carbonaro	Carbonaro	Carbonaro	Carbonaro	World's Dumbest ...		World's Dumbest ...		World's Dumbest ...		World's Dumbest ...		Jokes	Jokes
TRAVEL	Most Haunted **(N)**		Most Haunted **(N)**		Most Haunted **(N)**		Ghost Adventures		Ghost Adventures		Ghost Adventures		Ghost Adventures		Ghost Adventures	
TVLAND	M*A*S*H	M*A*S*H	M*A*S*H	M*A*S*H	Bonanza		Gunsmoke		Gunsmoke		Gunsmoke		Gunsmoke		Andy G.	Andy G.
UNIV	◂¡Despierta América! **(N)**				Simplemente María		Noticiero (L)	Nosotr.	Hoy		Papá a toda madre		Amor eterno		El gordo y la flaca **(N)**	
UP	Little House on Prairie		Little House on Prairie		Little House on Prairie		Little House on Prairie		Little House on Prairie		Gilmore Girls		Gilmore Girls		Gilmore Girls	
USA	Law & Order: SVU		Law & Order: SVU		Law & Order: SVU		Law & Order: SVU		Law & Order: SVU		Law & Order: SVU		Law & Order: SVU		Law & Order: SVU	
WE	Paid Programs		Law & Order *Couples*		Law & Order *Smoke*		Law & Order *Bodies*		Law & Order *Bounty*		Law & Order		NCIS *Code of Conduct*		NCIS	

BROADCAST	8 AM	8:30	9 AM	9:30	10 AM	10:30	11 AM	11:30	12 PM	12:30	1 PM	1:30	2 PM	2:30	3 PM	3:30
ABC	◂Good Morning America **(N)**		Local Programs		The View **(N)**		Local Programs		GMA3-Need to Know		General Hospital **(N)**		Local Programs		Local Programs	
CBS	◂CBS Mornings **(N)**		Local Programs		The Price Is Right **(N)**		Local Pro	Young & Restless		Bold	The Talk **(N)**		Let's Make a Deal **(N)**		Local Programs	
FOX	Local Programs		Local Programs				Local Programs		Local Programs		Local Programs				Local Programs	
NBC	◂Today **(N)**		Today 3rd Hour **(N)**		Today-Hoda		Local Programs		Days of our Lives **(N)**		Local Programs					
CW	Local Programs												Local Programs		Local Programs	
PBS*	Curious	Tiger	Donkey	Elinor	Sesame St.	Pinkalicious	Dinosaur	Clifford	Sesame St.	Donkey	Tiger	Go Luna	Nature Cat	Wild Kratts	Almas	Xavier
ANTENNA	McHale	McHale	Knows Best	Knows Best	Bachelor	Bachelor	Hazel	Hazel	Dennis	Dennis	That Girl	That Girl	Bewitched	Bewitched	Jeannie	Jeannie
COZI	Emergency!		Quincy, M.E.		Quincy, M.E.		Little House on Prairie		Little House on Prairie		Little House on Prairie		Amen	Amen	Gimme	Gimme
H&I	Rawhide		The High Chaparral		Cheyenne *Lone Patrol*		JAG		JAG *With Intent to Die*		JAG *Father's Day*		JAG *Yesterday's Heroes*		JAG	
ION	NCIS: New Orleans		NCIS: New Orleans		Blue Bloods		Blue Bloods		Blue Bloods *The Brave*		Blue Bloods		Blue Bloods		Blue Bloods *Legacy*	
METV	Perry Mason		Matlock *The Arsonist*		In the Heat of Night		The Waltons *The Fighter*		Gunsmoke	Gunsmoke	Bonanza *The Artist*		Rifleman	Rifleman	Wagon Train	

◂ = Program already in progress; **(N)** = New program/episode; ♾ = Live sports event.
*PBS programming varies regionally. Check your local stations for programming availability.

12 Wednesday

	CENTRAL	4 PM	4:30	5 PM	5:30	6 PM	6:30	7 PM	7:30	8 PM	8:30	9 PM	9:30	10 PM	10:30	11 PM	11:30
	MOUNTAIN	3 PM	3:30	4 PM	4:30	5 PM	5:30	6 PM	6:30	7 PM	7:30	8 PM	8:30	9 PM	9:30	10 PM	10:30
HBO	HBO	‹Space	(:45) **In the Heart of the Sea** ★★› ('15) 'PG-13'					(6:50) **The Wolverine** ★★› ('13) 'PG-13'				Hard Knocks: Colts		(9:50) Gem		(:42) Gemstones		(:20) Hard
	HBO2	**Independence Day** ★★★ ('96, Science Fiction) 'PG-13'		Chillin				Euphoria **(N)**		(:05) Hard Knocks: Colts		(8:50) **The Photograph** ★★›				(:40) **The Slow Hustle** ('21) 'NR'	
	HBOC	‹**Enough Said** ★★★		(:15) **Anger Management** ★★ ('03) 'PG-13'				**New in Town** ★› ('09) 'PG'		(:37) **Romancing the Stone** ★★★ ('84) 'PG'						(:23) **The Jewel of the Nile** ★★›	
	HBOF	‹**Percy J**	(:32) **Early Man** ★★★ ('18) 'PG'			**Snow Dogs** ★★ ('02) 'PG'		(:40) **Max Steel** ★› ('16) 'PG-13'		(:12) **For Your Consideration** ('06)						(:39) **R.I.P.D.** ★› ('13) 'PG-13'	
	HBOS	‹**Blades**	(:35) **Transformers** ★★★ ('07, Action) 'PG-13'					Gemstones		(7:51) Gem	(:25) **Limbo** ★★★› ('20) 'R'			(:10) **In the Heights** ★★★› ('21) 'PG-13'			
	HBOZ	‹**Monster's Ball** ('01) 'R'		(4:54) **El cantante** ★★ ('06, Biography) 'R'				(6:49) **Dreamgirls** ★★★› ('06) 'PG-13'				**Pitch Perfect** ★★★ ('12) 'PG-13'				(10:52) **Mummy Return**	
CINEMAX	MAX	‹**Spartan** ★★› ('04, Suspense) 'R'		(:17) **Cesar Chavez** ★★ ('14)				**Gangs of New York** ★★★› ('02, Historical Drama) 'R'						(9:48) **Gangster Squad** ★★ ('13)		(:43) **Distur**	
	MMAX	‹**The Cider House Rules** ★★★› ('99, Drama)		(5:46) **This Is 40** ★★› ('12) *Paul Rudd* 'R'						**The Rocker** ★★› ('08) 'PG-13'		(:43) **Airheads** ★★ ('94, Comedy) 'PG-13'				(:16) **Privat**	
	AMAX	(:07) **Bill & Ted's Adventure**		(:37) **Evolution** ★★ ('01, Comedy) 'PG-13'				(:19) **Blood and Wine** ★★★ ('96)				**Man on a Ledge** ★★ ('12)				(:43) **The World's End** ★★★ ('13)	
	5MAX	‹**40 Year**	(:24) **Irresistible** ★★ ('20) 'R'			(:06) **Confessions of a Dangerous Mind** ('02)				**The Quiet Ones** ★★ ('14)				(:39) **The High Note** ★★› ('20) 'PG-13'			(:32) **Voices**
	MVMAX	(:03) **Barefoot** ★ ('14) 'PG-13'				(:33) **The Comebacks** ★› ('07)		**The Hours** ★★★› ('02, Drama) 'PG-13'				(8:55) **Down With Love** ★★›				(:37) **At Close Range** ★★★ ('86)	
	OMAX	‹**Blood Ties** ★★ ('13)		(:07) **Fine**		(:21) **Wicker Park** ★★ ('04, Suspense) 'PG-13'		(:16) **Identity Thief** ★› ('13) 'R'				(:07) **Body Brokers** ('21, Crime Drama) 'R'				**The Dark Half** ★★›	
	THMAX	‹**Red Dragon** ★★★		(4:54) **The Two Jakes** ★★› ('90, Mystery) 'R'				(:12) **Deception** ★› ('08, Suspense) 'R'				**Skyline** ★› ('10) 'PG-13'				(:34) **Amityville II: The Possession**	
SHOWTIME/TMC	SHO	‹**21 Bridges** ★★› 'R'		Ray Donovan		Ray Donovan		Ray Donovan		Ray Donovan *Bridget*		**Titanic** ★★★★ ('97, Historical Drama) *Leonardo DiCaprio* 'PG-13'					
	SHO2	‹**The Dry** ('20, Crime Drama) 'R'		**Holler** ('20, Drama) 'R'				You're Watching Video Music Box				**Lee Daniels' The Butler** ★★★ ('13) 'PG-13'				(:15) **Zola** ★★★ ('20)	
	SHOBET	‹**Chal**	(:45) **The Manchurian Candidate** ★★★ ('04) 'R'					Best of All the Smoke		Lies	Lies	TBA		**Hustle & Flow** ★★★ ('05, Drama) 'R'			
	SHOF	‹**Round of Your Life**		(:15) **The Game of Their Lives** ★★ ('05) 'PG'				**Hoosiers** ★★★ ('86, Drama) 'PG'				**The Cutting Edge** ★★› ('92)				(:45) **The Battle of Shaker Heights**	
	SHON	‹**North Hollywood** ('21)		(:15) **Six Minutes to Midnight** ('20) 'PG-13'				**Room** ★★★› ('15, Drama) *Brie Larson* 'R'				**Free Fire** ★★› ('16, Action) 'R'				**Climax** ★★› ('18, Drama) 'R'	
	SHOS	‹**Reindeer Games** ('00)		(:15) **Gladiator** ★★★› ('00, Historical Drama) *Russell Crowe* 'R'						Dexter: New Blood		Yellowjackets **(N)**		**In the Bedroom** ★★★› ('01, Drama) 'R'			
	SHOWN	‹**Four Rooms** ★› ('95)		**Queenpins** ★★ ('21, Comedy) *Kristen Bell* 'R'				**Young Adult** ★★★ ('11) 'R'			(:35) **American Honey** ★★★› ('16, Comedy-Drama) *Sasha Lane* 'R'					Yellow	
	SHOX	‹**Coming From Insanity**		**Savage** ('19, Crime Drama) 'NR'		(:45) **The Mauritanian** ★★› ('21, Drama) *Jodie Foster* 'R'						Bellator MMA From Sept. 18, 2021 in San Jose, Calif.					**Django**
	TMC	‹**Guest Artist** ('19) 'NR'		**Ruby in Paradise** ★★★ ('93, Drama) 'R'				**Waves** ('19, Drama) *Kelvin Harrison Jr., Taylor Russell* 'R'				(:20) **Broken Diamonds** ('21)				**Drunk Bus** ('20) 'NR'	
STARZ	STARZ	‹**Tower Heist** ★★›		(:14) **Bad Boys for Life** ★★› ('20, Action) *Will Smith* 'R'				(:21) Power Book II			(:23) **Spiral: From the Book of Saw**			Power Book II: Ghost		(:02) **The 24th** ('20)	
	STRZCI	‹**Burn** ('19, Suspense) 'R'		(:05) **The Burnt Orange Heresy** ('19) 'R'				(6:47) **The Hurt Locker** ★★★› ('08, War) 'R'				**Munich** ★★★› ('05, Suspense) *Eric Bana, Daniel Craig* 'R'					
	STRZCO	‹**Peggy-Married**		(:02) **Me, Myself and Irene** ★› ('00) 'R'				**For Love or Money** ★★ ('93)			(:38) **Bebe's Kids** ★★› ('92)			(9:53) **So Undercover** ★★ ('12)			(:31) **Broke**
	STRZED	(:14) **The Darjeeling Limited** ★★★ ('07) 'R'				(5:47) **White House Down** ★★ ('13) 'PG-13'				**Red Dawn** ★★› ('84, Action) 'PG-13'				(9:57) **Saw** ★★› ('04, Horror) 'R'			(:43) Power
	STRZIB	‹**Undercovr**	(:23) **Demolition Man** ★★› ('93) 'R'				(:21) **Freelancers** ★› ('12) 'R'			Power *Help Me*		Power			(:02) **Undercover Brother** ★★★		(:33) **Along**
	STRZKF	(:02) **The Clockwork Girl** ('14) 'NR'		(:27) **Babe** ★★★› ('95) 'G'				**Brightheart: Let Your Light Shine**			(:26) **Brightheart: Firefly Action**			(9:54) **Swan Princess**		(:07) **Clockwork Girl**	
STARZ ENCORE	ENCORE	**Julie & Julia** ★★★ ('09) 'PG-13'				(:07) **Mamma Mia!** ★★› ('08) 'PG-13'				(7:59) **The Devil Wears Prada** ★★★ ('06)				(9:52) **The Edge** ★★› ('97, Adventure) 'R'			
	EACTN	‹**Conan the Barbarian**		(4:51) **Maverick** ★★★ ('94, Western) 'PG'				**My Hero Academia: Two Heroes**			(:38) **My Hero Academia: Heroes Rising** ('19)				(:25) **Conan the Barbarian** ★★★		
	ECLASS	‹**I Don't Know How**		(:11) **Indecent Proposal** ★★› ('93, Drama) 'R'				(:09) **You, Me and Dupree** ★★› ('06)				Rescue Me *Butterfly*		(:13) Damages		(:10) **Juno** ★★★›	
	EBLACK	(:12) **Mr. Church** ★★ ('16, Drama) 'PG-13'				Malcolm	(:24) Malco	(6:48) **Basic** ★★ ('03, Suspense) 'R'			(:29) **Booty Call** ★★› ('97) 'R'			(9:51) **Girl 6** ★★ ('96, Drama) 'R'		(:44) **Wien**	
	EFAMLY	(:02) **Max Winslow and the House**		(:41) **SamSam** ('19, Children's) 'NR'				**Leave It to Beaver** ★ ('97) 'PG'			(:29) **Big Miracle** ★★★ ('12, Adventure) 'PG'				(:17) **Wagons East!** ★› ('94)		
	ESUSP	‹**The Devil's Own** ★★★ ('97)		(:43) **Captain Phillips** ★★★› ('13, Docudrama)						**Sleepy Hollow** ★★★ ('99, Horror)				(9:48) **The Last House on the Left**		(:40) **Twist**	
	EWESTN	(:10) Fargo	(:37) Riflem.	(:04) The Virginian *The Gauntlet*			(:20) **The Comancheros** ★★★			(:09) **The Tall Men** ★★★ ('55, Western) 'NR'				(:13) **Joe Dakota** ★★› ('57) 'NR'		(:33) **Gunfi**	
	EPIX	**Paranormal Activity 3** ★★›		(:25) **Cujo** ★★★ ('83, Horror)				**American Refugee** ('21, Horror)			(:35) **Blair Witch** ★★ ('16, Horror)			(:05) **King's Graveyard Shift**		(:35) **S.**	
	EPIX2	‹**3 Days-Condor**		(:15) **Devil in a Blue Dress** ★★› ('95)				**Skyfall** ★★★› ('12, Action) *Daniel Craig, Judi Dench*					(:25) **Jack Reacher** ★★› ('12, Action)			(:40) **Dredd**	
	EPIXH	‹**The Saint** ★★ ('97)		**Paycheck** ★★ ('03, Science Fiction)				**Resident Evil** ★★ ('02, Horror)			(:45) **World War Z** ★★★ ('13, Horror)				(:45) **Maggie** ★★› ('15, Horror)		

CENTRAL	4 PM	4:30	5 PM	5:30	6 PM	6:30	7 PM	7:30	8 PM	8:30	9 PM	9:30	10 PM	10:30	11 PM	11:30
MOUNTAIN	3 PM	3:30	4 PM	4:30	5 PM	5:30	6 PM	6:30	7 PM	7:30	8 PM	8:30	9 PM	9:30	10 PM	10:30
A&E	The First 48		The First 48		The First 48		The First 48		The First 48		The First 48		The First 48		The First 48	
AHC	Manson: Tapes		Unabomber-Terror		Iran Hostage Crisis		Chernobyl Disaster		Jonestown Massacre		Deadly Cults		Waco Standoff		Chernobyl Disaster	
AMC	(:15) **Gone in 60 Seconds** ★› ('00, Action) *Nicolas Cage*						**Lethal Weapon** ★★★› ('87, Action) *Mel Gibson*				**Lethal Weapon 2** ★★★› ('89, Action) *Mel Gibson*					
APL	River Monsters		River Monsters		River Monsters		River Monsters: Deadliest Man-Eaters **(N)**				River Monsters		River Monsters		River Monsters	
AXSTV	‹Stone Temple Pilots		The Lumineers:		Maroon 5		Live From Artists Den		**Coldplay: A Head Full of Dreams** ('18, Documentary)						Live From Artists Den	Coldplay
BBCA	Law & Order		Law & Order		Law & Order *D-Girl*		Law & Order		Law & Order *Showtime*		Law & Order *Mad Dog*		Law & Order		**The Maze Runner**	
BET	‹**ATL** ★★› ('06)		**All About the Benjamins** ★★ ('02, Action) *Ice Cube, Mike Epps*						Tyler Perry's Sistas **(N)**		First Wives	Bigger **(N)**	Tyler Perry's Sistas		First Wives	Bigger
C&I	Female Forces		Female Forces *Irish Luck*		Female Forces		Paranormal	Paranormal	Paranormal	Paranormal	Female Forces		Female Forces *Bulls-Eye*		Paranormal	Paranormal
CMT	Last Man	Last Man	Last Man	Last Man	Last Man	Last Man	Last Man	Last Man	Mom	Mom	Mom	Mom	Mom	Mom	Gold Girls	Gold Girls
CNBC	Fast Money **(N)** (L)		Mad Money **(N)**		Shepard Smith (L)		Shark Tank		Shark Tank		American Greed **(N)**		American Greed		Shepard Smith	
CNN	Jake Tapper (L)		Situation Room (L)		Erin Burnett **(N)** (L)		Anderson Cooper(N)(L)		Anderson Cooper(N)(L)		Don Lemon Tonight **(N)** (L)		Don Lemon Tonight **(N)** (L)		Anderson Cooper 360	
COM	South Park	South Park	South Park	South Park	South Park	South Park	South Park	South Park	South Park	South Park	South Park	South Park	Daily Show	South Park	South Park	South Park
COOK	BBQ Brawl	BBQ Brawl	Burgers	Burgers	Burgers	Burgers	Carn Eats	Carn Eats	Carn Eats	Carn Eats	Food Paradise **(N)**		Food Paradise		Carn Eats	Carn Eats
DISC	Moonshiners		Moonshiners		Moonshiners		Moonshiners **(N)**		(:08) Master Distiller		(:09) Moonshiners		(:09) Master Distiller		Moonshiners	
DISN	Jessie	Jessie	Raven	Raven	Jessie	Jessie	Big City	Big City	Big City	Big City	Owl Hse.	Amphibia	Big City	Big City	Jessie	Jessie
DLC	Trauma: Life in the ER		Trauma: Life in the ER		Trauma: Life in the ER		Paramedics *No Limits*		Paramedics		Trauma Force		Trauma Force		Paramedics *No Limits*	
ESPN	Around	Interruption	SportsCenter (L)		NBA		NBA Basketball *Dallas Mavericks at New York Knicks* (L)				NBA Basketball *Brooklyn Nets at Chicago Bulls* (L)					SportsC.
ESPN2	NFL Live		Daily Wager (L)		College Basketball *Teams TBA* (L)				College Basketball *Virginia Tech at Virginia* (L)				SportsCenter (L)		SportCtr	NFL Live
EWTN	Religious	When	News	Living Di	Daily Mass		EWTN Live **(N)**		News	Rosary	Fr. Spitzer's Universe		Crossing	Women of	Daily Mass	
FLIX	‹**Step Up Revolution**		(4:50) **Gridiron Gang** ★★› ('06) *The Rock*				**Are We There Yet?** ★★ ('05)			(:35) **Are We Done Yet?** ★› ('07)			(:15) **The Watermelon Woman**			(:45) **Cherry**

Not all networks are available in all areas.

CENTRAL	4 PM	4:30	5 PM	5:30	6 PM	6:30	7 PM	7:30	8 PM	8:30	9 PM	9:30	10 PM	10:30	11 PM	11:30
MOUNTAIN	3 PM	3:30	4 PM	4:30	5 PM	5:30	6 PM	6:30	7 PM	7:30	8 PM	8:30	9 PM	9:30	10 PM	10:30
FNC	The Five **(N)** (L)		Special Report (L)		FOX News Primetime **(N)** (L)		Tucker Carlson**(N)** (L)		Hannity **(N)** (L)		The Ingraham Angle **(N)** (L)		Gutfeld! **(N)**		Fox News at Night (L)	
FOOD	Guy's Grocery Games		Guy's Grocery Games		Guy's Grocery Games		Guy's Grocery Games		Worst Cooks in America **(N)**		Diners		Diners	Diners	Guy's Grocery Games	
FREFM	◂**Pretty Woman** ('90)		The Office	The Office	The Office	The Office	The Office	The Office	The Office	The Office	The Office	The Office	The 700 Club		Simpsons	Simpsons
FS1	Undisputed		Hoops		College Basketball *Villanova at Xavier* (L)		College Basketball *St. John's at Connecticut* (L)				College Basketball *Boise State at Nevada* (L)				NFL Films	
FX	◂**The Mummy** ★★		**Daddy's Home** ★★ ('15, Comedy) *Will Ferrell*				**Night School** ★★ ('18, Comedy) *Kevin Hart*				**Night School** ★★ ('18, Comedy) *Kevin Hart*					
FXM	◂**Green**	(:40) **The Dark Tower** ★★ ('17, Fantasy)				(:35) **X-Men: Apocalypse** ★★› ('16, Action) *James McAvoy*						(:25) **X-Men: Apocalypse** ★★› ('16, Action)				
FXX	Simpsons	Simpsons	Simpsons	Simpsons	Simpsons	Simpsons	Family Guy	Family Guy	Family Guy	Family Guy	Burgers	Burgers	Burgers	Burgers	Archer	Archer
GMSHW	Chain Rea.	Common	Puzzler	America	America	America	America	America	America	America	FamFeud	FamFeud	FamFeud	FamFeud	FamFeud	FamFeud
GOLF	PGA TOUR Classics		Golf Central		PGA TOUR	PGA Tour Golf								Lessons	Asian Tour G (L)	
HALL	◂**Summer Villa** ('16)		**Love, Fall & Order** ('19) *Erin Cahill* 'TVG'				**The Sweetest Heart** ('18, Romance) 'TVG'				Gold Girls	Gold Girls	Gold Girls	Gold Girls	Gold Girls	Gold Girls
HALLMV	Monk		Monk		Monk		**Signed, Sealed, Delivered: From Paris**				**North to Home** ('22, Drama) 'TVG'				**Love Under the Stars**	
HGTV	Property Brothers		Property Brothers		Property Brothers		Property Brothers		(:05) Property Brothers		Hunters	Hunters	Moving for Love **(N)**		(:05) Property Brothers	
HIST	Forged in Fire		Forged in Fire		Forged in Fire		Forged in Fire		Forged in Fire **(N)**				(:03) Forged in Fire		(:03) Forged in Fire	
HSN	DG2 by Diane Gilman		Daily Deals & Top Finds **(N)**		Designer Gallery		Designer Gallery		Beauty Report with		Beauty Report		Perlier Beauty **(N)**		G by Giuliana	
ID	The Devil Speaks		The Devil Speaks		The Devil Speaks		Body Cam		Calls From the Inside **(N)**		See No Evil **(N)**		See No Evil		Calls From the Inside	
IFC	Raymond	Raymond	Raymond	Raymond	Raymond	Raymond	Raymond	Raymond	Raymond	Raymond	Raymond	Raymond	Raymond	Raymond	Raymond	Raymond
INSP	Cheyenne		Cheyenne		Gunsmoke *Easy Come*		Mountain Men		Gunsmoke		Gunsmoke	Gunsmoke	Wagon Train		Gunsmoke *The Reward*	
LIFE	Rizzoli & Isles		Rizzoli & Isles		Married	Married	Married at First Sight **(N)**				(:03) Leave It to Geege **(N)**	(:03) Married-Sight			Married at First Sight	
LMN	◂**Boyfriend's-Secret**		**Do You Trust Your Boyfriend?** ('21, Suspense)				**The Secrets She Keeps** ('21, Suspense)				**Nobody Will Believe You** ('21, Suspense)				**Secrets Keeps**	
MAGN	Fixer Upper		Fixer Upper		Home Work		Fixer Upper: Welcome		Fixer Upper: Welcome		Fixer Upper		Fixer Upper		Fixer Upper: Welcome	
MOTOR	◂Mecum Auto Auctions **(N)**		Mecum Auto Auctions *Kissimmee, Florida Episode 1*						Mecum Auto Auctions *Kissimmee, Florida Episode 2*						Mecum Auto Auctions	
MPLEX	◂**Arctic** ★★★ ('18, Adventure)		(:27) **Pit Pony** ('97, Drama) 'TVPG'				**Matilda** ★★★ ('96, Children's)		(:40) **Buttons: A Christmas Tale**				(:10) **12 Dogs of Christmas-Rescue**			
MSNBC	◂Deadline **(N)** (L)		The Beat With (L)		The ReidOut **(N)** (L)		Chris Hayes **(N)** (L)		Rachel Maddow Show (L)		The Last Word (L)		The 11th Hour **(N)** (L)		Rachel Maddow Show	
NATGEO	To Catch a Smuggler		To Catch a Smuggler		To Catch a Smuggler		To Catch a Smuggler		Mariana van		(:15) Mariana van		(:15) To Catch a		(:15) Mariana van	
NGWLD	Tiny House Nation **(N)**		Tiny House Nation		Tiny House Nation **(N)**		Ramsay: Uncharted		Ramsay: Uncharted		Ramsay: Uncharted		Ramsay: Uncharted		Ramsay: Uncharted	
OWN	20/20 on OWN		20/20 on OWN		20/20 on OWN		Love It or List It		Love It or List It		Love It or List It		Love It or List It		Love It or List It	
OXYG	Dateline: Secrets Uncovered				Dateline: Secrets		Dateline: Secrets		TBA		Dateline: Secrets Uncovered				Cold Justice	
PARMT	(:08) Two	(:36) Two	(:04) Two	(:32) Two	**The Dark Knight** ★★★★ ('08, Action) *Christian Bale, Heath Ledger*						**X-Men** ★★★ ('00, Action) *Hugh Jackman, Patrick Stewart*				**Wolverine**	
POP	House		House		House		NCIS: New Orleans		NCIS: New Orleans		NCIS: New Orleans		NCIS: New Orleans		NCIS: New Orleans	
QVC	◂Gourmet Holiday		Shopping		Shopping		In the Kitchen With David - PM Edition				Shopping		Shopping		Shopping	
SCI	Catastrophes		Catastrophes		Catastrophes		Catastrophes		Catastrophes		Engineering Catastrophes **(N)**				Catastrophes	
SMITH	Humongous Moves		Air Disasters		Air Disasters		Aerial America		Russia's Wild Sea		Russia's Wild Sea		Haiti's Treasures		Aerial America	
SONY	◂**Jason and the Argonauts** ('63)		(:25) **Decision at Sundown** ★★›				**Bite the Bullet** ★★★ ('75, Western) *Gene Hackman*					**The Professionals** ★★★ ('66, Western)			(:35) **BiteB**	
SUND	Criminal Minds *Gabby*		Criminal Minds		Criminal Minds *Rabid*		Criminal Minds		Criminal Minds		Criminal Minds		Criminal Minds *Fatal*		Criminal Minds *Angels*	
SYFY	**Red** ★★› ('10, Action) *Bruce Willis, Morgan Freeman*				**The Matrix** ★★★› ('99, Science Fiction) *Keanu Reeves*							**The Matrix Reloaded** ★★★ ('03, Science Fiction)				
TBN	Praise		Graham	Joyce	Church	The Potter's	David	Gaither	Main Stage	Worship	Gospel	Elevation	S. Furtick	Watchman	Prince	Access 360
TBS	Sheldon	Sheldon	Big Bang	Big Bang	Big Bang	Big Bang	All Elite Wrestling: Dynamite (L)				Go-Big Show		Sheldon	Sheldon	Sheldon	Sheldon
TCM	**The Great Ziegfeld** ★★★★ ('36, Musical) *William Powell*						**The Great Escape** ★★★★ ('63, War) *Steve McQueen, James Garner*						**The Bridge on the River Kwai** ★★★★			
TLC	Sister Wives		1000-Lb. Sisters		1000-Lb. Sisters		My 600-Lb. Life **(N)**				Too Large **(N)**		Save My Skin **(N)**		My 600-Lb. Life	
TNT	Bones		Bones		NHL Hockey *Boston Bruins at Montreal Canadiens* (L)						NHL Hockey *Toronto Maple Leafs at Arizona Coyotes* (L)					
TRU	Jokes	Jokes	Jokes	Jokes	Jokes	Jokes	Jokes	Jokes	Jokes	Jokes	Jokes	Jokes	Imp. Jokers	Imp. Jokers	Imp. Jokers	Imp. Jokers
TRAVEL	Ghost Adventures		Ghost Adventures		Ghost Adventures		Ghost Adventures		Ghost Adventures *Haunted Bars in Nevada* **(N)**				Ghost Adventures		Ghost Adventures	
TVLAND	Andy G.	Andy G.	Andy G.	Andy G.	Andy G.	Andy G.	Raymond	Raymond	Raymond	Raymond	Raymond	Raymond	King	King	King	King
UNIV	Primer impacto **(N)**		Noticiero (L)	Noticiero (L)	La rosa de Guadalupe		Te doy la vida		Amor eterno		Como tú no hay dos		Noticiero (L)	(:35) Notici	Contacto deportivo	
UP	Gilmore Girls		Gilmore Girls		Reba	Reba	Reba	Reba	Reba	Reba	Reba	Reba	Reba	Reba	Whose Line	Whose Line
USA	Law & Order: SVU		Law & Order: SVU		TBA		TBA		TBA		TBA		Law & Order: SVU		Law & Order: SVU	
WE	NCIS *Endgame*		NCIS *Power Down*		NCIS *Child's Play*		NCIS *Faith*		NCIS *Ignition*		NCIS *Flesh and Blood*		NCIS *Jet Lag*		NCIS *Masquerade*	

BROADCAST	4 PM	4:30	5 PM	5:30	6 PM	6:30	7 PM	7:30	8 PM	8:30	9 PM	9:30	10 PM	10:30	11 PM	11:30
ABC	Local Programs			News	Local Programs		Goldbergs	Wonder	Conners	(:31) Home	The Chase **(N)**		Local Pro	(:35) Jimmy Kimmel Live!	(:37) N'tline	
CBS	Local Programs			News	Local Programs		Price Is Right		The Amazing Race **(N)**		Good Sam **(N)**		Local Pro	(:35) Late Show-Colbert	(:37) Corde	
FOX	Local Programs						I Can See Your Voice **(N)**		Next Level Chef **(N)**		Local Programs					
NBC	Local Programs		Local Pro	News	Local Programs		Chicago Med		Chicago Fire		Chicago P.D.		Local Pro	(:34) Tonight Show	(:37) Meyers	
CW	Local Programs		Local Programs				DC's Legends		Batwoman **(N)**		Local Programs					
PBS*	Odd	Arthur	Molly	Ready Jet	PBS NewsHour **(N)**		Nature		NOVA **(N)**		Big Pacific *Violent*		Amanpour-Co		Nature	
ANTENNA	Kotter	Kotter	One Day	One Day	3's Comp.	3's Comp.	B. Miller	B. Miller	Jeffersons	Jeffersons	Johnny Carson		Alice	Alice	Bunker	Bunker
COZI	Roseanne	Roseanne	The Nanny	The Nanny	The Nanny	The Nanny	Frasier	Frasier	Frasier	Frasier	Roseanne	Roseanne	Roseanne	Roseanne	The Nanny	The Nanny
H&I	Nash Bridges		Walker, Texas Ranger		Walker, Texas Ranger		Walker, Texas Ranger		Star Trek: Next		Star Trek: Deep Space		Star Trek: Voyager		Star Trek: Enterprise	
ION	Blue Bloods		Blue Bloods *Close Calls*		Blue Bloods		Blue Bloods		Blue Bloods *Your Six*		Blue Bloods		Blue Bloods		Blue Bloods *Reckless*	
METV	Adam-12	Adam-12	Addams	Happy Day	M*A*S*H	M*A*S*H	Andy G.	Andy G.	G. Pyle	Green Acre	Heroes	Heroes	C. Burnett	Perry Mason		(:35) Zone

CT-DIG

◂ = Program already in progress; **(N)** = New program/episode; ⊛ = Live sports event.
*PBS programming varies regionally. Check your local stations for programming availability.

	CENTRAL	12 AM	12:30	1 AM	1:30	2 AM	2:30	3 AM	3:30	4 AM	4:30	5 AM	5:30	6 AM	6:30	7 AM	7:30
	MOUNTAIN	11 PM	11:30	12 AM	12:30	1 AM	1:30	2 AM	2:30	3 AM	3:30	4 AM	4:30	5 AM	5:30	6 AM	6:30
HBO	HBO	(:10) Euphoria		(:15) **Mortal Kombat** ★★› ('21, Action) 'R'				(:05) **Gone Baby Gone** ★★★ ('07) 'R'				**Tenet** ★★★ ('20, Action) *John David Washington* 'PG-13'					**Mummy**
	HBO2	(:10) **Black Hawk Down** ★★★› ('01, War) 'R'					(:35) Red Blue Green		(:35) **The Good Doctor** ★★› ('11)			(:10) **The Haunting in Connecticut** ★★ ('09)				(6:55) **R.I.P.D.** ★›	
	HBOC	(:09) **Magic Mike XXL** ★★› ('15) 'R'				(:05) **The Running Man** ★★› ('87) 'R'			(3:46) **High Anxiety** ★★› ('77)			(:21) **Heaven Can Wait** ★★★›				(:03) **Benchwarmers**	
	HBOF	(:15) **Street Gang: Got to Sesame Street**				(:02) **The Out-of-Towners** ★★›		(:33) **Igor** ★★ ('08) 'PG'			K'garten	(:29) Happi	(5:52) Curi	(:42) **Mighty Morphin Power**			
	HBOS	‹**In Heights**	(:35) **My Golden Days** ('15, Drama) 'R'				(:40) **King Kong** ★★★› ('05, Adventure) *Naomi Watts, Jack Black* 'PG-13'						(5:50) **Lady in the Water** ★★			(:40) **Rent**	
	HBOZ	‹**The Mummy Returns**	(:02) **Wrong Turn at Tahoe** ★★				(:33) **Brother Nature** ('16) 'R'		(:10) **Epic Movie** ★ ('07) 'PG-13'			(:35) **Crazy, Not Insane** ('20, Documentary) 'NR'				(:34) **Wrist**	
CINEMAX	MAX	‹**Disturbia** ★★› ('07) 'PG-13'		(:29) **Amityville 3-D** ★★ ('83)			(:03) **A Simple Plan** ★★★ ('98, Suspense) 'R'			(:05) **Eulogy** ★★ ('04, Comedy) 'R'		(:32) **Dracula Untold** ★★ ('14)					
	MMAX	‹**Private Parts** ★★★	(:06) **Two Girls and a Guy** ★★				(:31) **Like Water for Chocolate** ★★★ ('92) 'R'			(:17) **Golden Arm** ('20) 'NR'			(5:48) **Striped Pajamas**			(:23) **Come**	
	AMAX	‹**Wrlds End**	(:32) **Swingers** ★★★ ('96) 'R'			(:09) **Baggage Claim** ★› ('13) 'PG-13'			(3:46) **How to Be a Player** ★ ('97)			(:20) **Pariah** ★★★ ('11) 'R'			(6:47) **Save Last Dnc**		
	5MAX	‹**The Voices** ('14, Comedy) 'R'		(:16) **Angriest Man**			(:40) **The Tuxedo** ★› ('02, Comedy) 'PG-13'				(:19) **Tales From the Darkside**		(5:53) **Truth About Cats & Dogs**			(:31) **Raven**	
	MVMAX	‹**At Close**	(:33) **The Prophecy** ★★› ('95) 'R'		(:11) **For a Good Time, Call ...** ('12)			(:36) **The Prophecy 3: The Ascent**		**Kicking & Screaming** ★★› 'PG'		(:35) **Down a Dark Hall** ('18)					
	OMAX	‹**The Dark Half** ★★›	(:02) **The Counselor** ★★ ('13, Suspense) 'R'				**Rocky** ★★★★ ('76, Drama) *Talia Shire* 'PG'			**Irresistible** ★★ ('20, Comedy) 'R'		(:42) **Chasing Amy** ★★★ ('97)					
	THMAX	‹**Amityvl II**	(:19) **Cinderella Man** ★★★› ('05) 'PG-13'				(:44) **Jason Goes to Hell**			(:12) **Gang Related** ★★ ('97) *James Belushi* 'R'		(:04) **Max Payne** ★› ('08) 'PG-13'				(:44) **Runn**	
SHOWTIME/TMC	SHO	(:15) **She's So Lovely** ★★› ('97, Drama) 'R'				**Martin Eden** ('19, Historical Drama) 'NR'			(:15) **Aeon Flux** ★★ ('05) 'PG-13'				**Gridiron Gang** ★★› ('06) *The Rock* 'PG-13'				
	SHO2	‹**Zola** ('20)	(:45) **Zack and Miri Make a Porno** ★★› 'R'				**Scream 4** ★★› ('11, Horror) 'R'			**The Dry** ('20, Crime Drama) *Eric Bana* 'R'			**North Hollywood** ('21) 'NR'				
	SHOBET	**This Ain't Normal** ('18) 'NR'		(:45) Mom	Flatbush	Flatbush		**Marley** ★★★ ('12, Documentary) *Bob Marley* 'PG-13'			(:45) Passion Play: Russell Westbrook				**Aquarium**	
	SHOF	(:05) **The Perfect Score** ★★ ('04)		(:40) **Clue** ★★ ('85, Mystery) *Martin Mull* 'PG'				**Queen Bees** ('21, Comedy) 'PG-13'		(:15) **Neil Young: Heart of Gold** ★★★ ('06)				**Love Means Zero** ('17)			
	SHON	(:15) **The Death of Dick Long** ('19) 'R'				**Body of Deceit** ('15, Mystery) 'R'		(:35) Kevin Garnett: Anything Is Possible				(:35) **Low Tide** ('19, Drama) 'R'		**2nd Chance**			
	SHOS	(:15) **In Fabric** ('18, Horror) 'R'				(:15) City on a Hill		(:15) **Close Encounters of the Third Kind**				(:35) **Everybody's Fine** ★★› ('09)		(:15) Romesh, Grk			
	SHOWN	‹Yellow	**Last of the Grads** ('21, Horror) *Kyle Prue* 'NR'			**Beyond the Opposite Sex** ('18)			**Laggies** ★★★ ('14) 'R'			(:40) **International Falls** ('19, Comedy) 'NR'				(:20) **Raisin**	
	SHOX	‹**Django Unchained** ★★★› ('12, Western) *Jamie Foxx* 'R'				(:20) **Alive** ('19, Horror) 'NR'			Assault in the Ring Boxing.			**Slow West** ★★★ ('15) 'R'		**Fast and Fierce**			
	TMC	‹**Drunk Bus**	(:45) **Fully Realized Humans** ('20)		(:05) **Major Arcana** ('18) 'NR'			**The War With Grandpa** ★★		(:05) **The Truth** ('19, Drama) 'PG'				**A Royal Night Out**			
STARZ	STARZ	‹**The 24th** ('20) 'NR'		(12:59) **Meet the Blacks 2**			(:39) **Rebound** ★★ ('05) 'PG'		(:09) **After Earth** ★› ('13) *Jaden Smith* 'PG-13'			(5:53) **City of Lies** ★★ ('18, Crime Drama) 'R'					
	STRZCI	‹**Burn** ('19, Suspense) 'R'			(:18) **Forrest Gump** ★★★★ ('94) 'PG-13'			(:42) **The Hurt Locker** ★★★› ('08, War) 'R'				(5:55) **The Last Word** ★★ ('17) 'R'		(:45) **Final**			
	STRZCO	‹**Broken Flowers** ★★★ ('05) 'R'		(:19) **Shaun of the Dead** ★★★				**Babysplitters** ('19, Comedy) *Danny Pudi* 'NR'		(:03) M.		(:31) **The Cookout** ★› ('04)		(:02) **City Island** ('09)			
	STRZED	‹Power	(:44) **Saw II** ★★ ('05, Horror) *Tobin Bell* 'R'			(:20) **Saw III** ★★ ('06, Horror) 'R'			(:11) **Piranha 3D** ★★› ('10) 'R'			(:43) **Naked Singularity** ('21, Action) 'R'				(:20) **She**	
	STRZIB	‹**Along Came a Spider** ★★ ('01)		(:19) **Trois 2: Pandora's Box** ★★				(:06) **Freelancers** ★› ('12, Action) 'R'		(4:46) **Glitter** ★ ('01) 'PG-13'				(:33) **The Gospel** ★★ ('05) 'PG'			
	STRZKF	‹**Clockwork**	(:32) **Babe** ★★★› ('95) 'G'			(:05) **Little Boy** ★★ ('15) *Jakob Salvati* 'PG-13'			(3:52) **McFarland, USA** ★★› ('15) 'PG'				(:02) **Brightheart: Let Your Light**			(:27) Pit ...	
STARZ ENCORE	ENCORE	‹**Yellow Rose** ★★★ ('19) 'PG-13'		(:32) **Grown Ups 2** ★ ('13, Comedy) 'PG-13'				(:16) **The Call** ★★ ('13) 'R'			(4:53) **The Broken Hearts Gallery**		(:45) **Lakeview Terrace** ★★›				
	EACTN	‹**Conan**	(:35) **Braddock: Missing in Action III** ★★ ('88)			(:21) **4.3.2.1.** ★★★ ('10, Crime Drama) 'NR'				(:20) **Connors' War** ★› ('06) 'R'		(5:53) **The One** ★ ('01) 'PG-13'				(:22) **Into**	
	ECLASS	‹**Juno** ★★★› ('07)		(12:50) **The Meddler** ★★★ ('15)			(:37) **The Gift** ★★› ('00, Suspense) 'R'			(:32) **The Abyss** ★★★ ('89, Science Fiction) 'PG-13'						(6:55) **Tremors** ★★›	
	EBLACK	‹**Wieners** ★★ ('08, Comedy) 'R'		(:19) **Men of Honor** ★★★ ('00, Biography) 'R'				**Basic** ★★ ('03, Suspense) 'R'		(:11) **Buck and the Preacher** ★★★ ('72) 'PG'						(6:56) **Mother-Child**	
	EFAMLY	(:06) **Titan A.E.** ★★★ ('00) 'PG'		(:42) **Jimmy Neutron: Boy Genius**			(:06) **The Red Stallion** ★› ('47)			(:27) **A Cowgirl's Story** ('17) 'PG'		(:07) **SamSam** ('19, Children's) 'NR'				(:27) **Explo**	
	ESUSP	‹**Twisted** ★› ('04, Suspense)		(:20) **The Accused** ★★★ ('88)			(:13) **The Juror** ★★› ('96, Suspense)			(:13) **Stay** ★★ ('05, Mystery) *Ewan McGregor*						(6:54) **The 'Burbs** ('89)	
	EWESTN	‹**The Gunfighter** ('50)		(12:59) **Yankee Fakir**		(:11) **The Tall Men** ★★★ ('55, Western) 'NR'			(:15) **Kid Blue** ★★› ('73, Western) 'PG'				(5:57) **Conquest-Coch.**			(:09) **Mackenna's Gold**	
	EPIX	‹**S. King Thinner**		(:10) **Friday the 13th** ★★ ('80, Horror)			(2:50) **The Courier** ('19, Action)			**Solace** ★★ ('15, Suspense)			(:15) **General Commander** ('19)			(:45) **Geor**	
	EPIX2	‹**Dredd** ★★› ('12, Action)			(:20) **Flesh and Bone** ★★› ('93, Suspense)			**The Tracker** ('19, Action)			**Peeples** ★★ ('13) *Craig Robinson*			(:35) **The Warrior Queen of Jhansi**			
	EPIXH	‹**Maggie**	(:25) **Paycheck** ★★ ('03, Science Fiction)			(:25) **Eye for an Eye** ★★ ('96)			(:10) **Stonewall** ★› ('15, Historical Drama) *Jeremy Irvine*			(:20) **Matriarch** ('18, Horror)					

	CENTRAL	12 AM	12:30	1 AM	1:30	2 AM	2:30	3 AM	3:30	4 AM	4:30	5 AM	5:30	6 AM	6:30	7 AM	7:30
	MOUNTAIN	11 PM	11:30	12 AM	12:30	1 AM	1:30	2 AM	2:30	3 AM	3:30	4 AM	4:30	5 AM	5:30	6 AM	6:30
	A&E	The First 48		The First 48		The First 48		Paid Programs			Prince	Paid Prog.	Joyce M.	Parking	Parking	Parking	Parking
	AHC	Jonestown Massacre		Deadly Cults		Waco Standoff		Iran Hostage Crisis		Unabomber-Terror		Apocalypse: WWI *Fury*		Apocalypse: WWI *Fear*		Apocalypse: WWI *Hell*	
	AMC	The Walking Dead		(:13) The Walking Dead			(:17) The Walking Dead	(:20) The Walking Dead				Paid Programs					
	APL	‹River Monsters		River Monsters		River Monsters		River Monsters		River Monsters		Too Cute!		My Cat From Hell		Crikey! It's the Irwins	
	AXSTV	‹Coldplay - Live In Sao Paulo				Ellie		Paid Programs								Rock	Rock
	BBCA	‹**The Maze Runner** ★★› ('14)		**Ender's Game** ★★› ('13, Science Fiction) *Harrison Ford*						Star Trek: Next		Star Trek: Deep Space		Star Trek: Deep Space		Star Trek: Deep Space	
	BET	Payne	As. Living	Martin	Martin	Prince	Prince	The Parkers	The Parkers	The Parkers	The Parkers	Prince	Prince	Prince	Prince	Live Single	Live Single
	C&I	Paranormal	Paranormal	Female Forces		Female Forces *Bulls-Eye*		Paranormal	Paranormal	Paranormal	Paranormal	Paid Programs				American Justice	
	CMT	Gold Girls	Gold Girls	Gold Girls	Gold Girls	Housewife	Housewife	CMT Music		CMT Music		CMT Music		CMT Music		CMT Music	
	CNBC	American Greed		Dateline *Lost and Found*		Dateline		Shepard Smith		Worldwide Exchange **(N)** (L)		Squawk Box **(N)** (L)					
	CNN	Anderson Cooper 360		Don Lemon Tonight		Don Lemon Tonight		CNN Newsroom Live **(N)** (L)		Early Start w/Romans (L)		(4:59) New Day With (L)		New Day With (L)		New Day With (L)	
	COM	(:15) The Daily Show		South Park	South Park	South Park	South Park	South Park	South Park	Paid Programs				Futurama	Futurama	Futurama	Futurama
	COOK	Carn Eats	Carn Eats	Food Paradise		Food Paradise		Paid Programs						Man's Greatest Food		Man's Greatest Food	
	DISC	(:08) Master Distiller		(:09) Moonshiners		(:09) Master Distiller		BattleBots		BattleBots		Master Distiller		Master Distiller		Master Distiller	
	DISN	Bunk'd	Raven	Raven	Cali Style	Cali Style	Austin	Austin	Bunk'd	Bunk'd	Big City Greens						
	DLC	Paramedics		Trauma Force		Trauma Force		Trauma: Life in the ER		Trauma: Life in the ER		Baby Story	Baby Story	Baby Story	Baby Story	Outrageous Births: Tales	
	ESPN	‹SportsC.	SportsCenter		SportsCenter		SportsC.	NBA Basketball: *Mavericks at Knicks*				SportsCenter		SportsCenter (L)		Get Up (L)	
	ESPN2	‹NFL Live	Interruption	NBA Basketball *Brooklyn Nets at Chicago Bulls*				SportsCenter		SportsCenter		Keyshawn, JWill and Max (L)				SportsCenter (L)	
	EWTN	‹Daily Mass	EWTN Live	News	When	Life/Rock	At Home	Bob	Promise	Living Right		Healing	Saints	St. Michael	Rosary	Daily Mass **(N)** (L)	
	FLIX	‹**About Cherry** ★› ('12, Drama)		**A Room With a View** ★★★› ('86, Drama)				**Memphis** ('13, Drama)				**Beauty Shop** ★★› ('05, Comedy)				**The Monster Squad**	

Not all networks are available in all areas.

CENTRAL	12 AM	12:30	1 AM	1:30	2 AM	2:30	3 AM	3:30	4 AM	4:30	5 AM	5:30	6 AM	6:30	7 AM	7:30
MOUNTAIN	11 PM	11:30	12 AM	12:30	1 AM	1:30	2 AM	2:30	3 AM	3:30	4 AM	4:30	5 AM	5:30	6 AM	6:30
FNC	Tucker Carlson Tonight		Hannity		The Ingraham Angle		FOX & Friends First **(N)** (L)		FOX & Friends First **(N)** (L)		FOX and Friends **(N)** (L)					
FOOD	Worst Cooks in America			Diners	Diners	Diners	Vermont	Vermont	Paid Programs						Valerie's	Valerie's
FREFM	Simpsons	Simpsons	Paid Programs		The 700 Club		Paid Programs						black-ish	black-ish	black-ish	black-ish
FS1	TMZ Sports	College Basketball *Villanova at Xavier*				College Basketball *St. John's at Connecticut*		Big East	Skip and Shannon: Undisputed				First Things First (L)			
FX	**Daddy's Home** ★★ ('15, Comedy) *Will Ferrell*				Snowfall *Blackout*		Snowfall *Other Lives*		Paid Programs				Mom	Mom	Mom	Mom
FXM	(:15) **Widows** ★★★½ ('18, Suspense) *Viola Davis, Colin Farrell*						(2:55) **How to Steal a Million** ★★ ('66)				**Berlin Correspondent**		(:15) **Two for the Road** ★★★ ('67)			
FXX	Archer	Archer	Archer	Archer	Archer	Archer	Paid Programs						**Red Sparrow** ★★½ ('18, Suspense)			
GMSHW	America	America	Ma. Minds	Common	Winsanity	Divided	Paid Programs								Catch 21	Catch 21
GOLF	Asian Tour Golf *Singapore International Championship, First Round* (L)						GOLF Films				GOLF Films		GOLF Films		GOLF Films	
HALL	Frasier	Frasier	Frasier	Frasier	Frasier	Frasier	Cheers	Cheers	Reba	Reba	Reba	Reba	Reba	Reba	Reba	Reba
HALLMV	**Love Under the Stars**		Murder, She Wrote		Murder, She Wrote		Murder, She Wrote		Monk		Monk		Monk		Magnum, P.I.	
HGTV	Hunters	Hunters	Moving for Love		Property Brothers		Property Brothers		Property Brothers		Holmes and Holmes **(N)**		Holmes and Holmes **(N)**		Holmes and Holmes **(N)**	
HIST	Forged in Fire		(:06) Forged in Fire		(:04) Forged in Fire		Paid Programs					Jeremiah	Pawn Stars	Pawn Stars	Pawn Stars	Pawn Stars
HSN	G by Giuliana		G by Giuliana		G by Giuliana		G by Giuliana		G by Giuliana		G by Giuliana		G by Giuliana		Explore Deals	
ID	See No Evil		See No Evil		Body Cam		Extreme Measures		Extreme Measures		Heart of Darkness		Heart of Darkness		Heart of Darkness	
IFC	3's Comp.	3's Comp.	3's Comp.	3's Comp.	3's Comp.	3's Comp.	3's Comp.	3's Comp.	3's Comp.	3's Comp.	Scrubs	Scrubs	Scrubs	Scrubs	Scrubs	Scrubs
INSP	Wagon Train		Wagon Train		Bonanza		Campmeeting		Campmeeting		Campmeeting		Cheyenne		The High Chaparral	
LIFE	Married at First Sight		(:04) Leave It to Geege		(:04) Married-Sight		Paid Programs				Creflo	Robison	Joyce M.	TBA	Grey's Anatomy	
LMN	**Secrets Keeps**		**Nobody Will Believe You** ('21, Suspense)				Paid Programs				**Off the Rails** ('17, Drama) 'TV14'				**Killer Vacation** ('18)	
MAGN	Fixer Upper		Fixer Upper		Fixer Upper: Welcome		Building Off the Grid		Building Off the Grid		Old House	Old House	French	(:40) The French Chef	(:20) French	
MOTOR	Mecum Auto Auctions				Mecum Auto Auctions *Kissimmee, Florida Episode 2*						Iron Resurrection		Restoration	Restoration	Hot Rod	Hot Rod
MPLEX	**Grace Unplugged** ★½ ('13)			(:38) **Night of the Living Dead**			(:15) **Steel Magnolias** ★★★ ('89) *Sally Field*				(:15) **Roxanne** ★★★ ('87, Romance-Comedy)				(:03) **Grace Unplugged**	
MSNBC	The Last Word		The 11th Hour		All In With Chris Hayes		Rachel Maddow Show		Way Too Early (L)		Morning Joe **(N)** (L)					
NATGEO	(:15) Traffi	Mariana van		To Catch a Smuggler		To Catch a Smuggler		To Catch a Smuggler		Smuggler	Paid Programs					
NGWLD	Ramsay: Uncharted		Ramsay: Uncharted		Paid Programs								The Incredible Dr. Pol		The Incredible Dr. Pol	
OWN	Love It or List It		Love It or List It		Love It or List It		20/20 on OWN		20/20 on OWN		Dr. Phil		Dr. Phil		Dr. Phil *Fugitive Mom*	
OXYG	Cold Justice		Cold Justice		Dateline		Dateline *Broken Circle*		Dateline *The Black Box*		911 Crisis	911 Crisis	911 Crisis	911 Crisis	Killer Couples	
PARMT	**X-Men Origins: Wolverine** ★★½ ('09)				TBA	TBA	Paid Programs								Bar Rescue *In a Pinch*	
POP	NCIS: New Orleans		NCIS: New Orleans		NCIS: New Orleans		NCIS: New Orleans		NCIS: New Orleans		Ghost Whisperer		Ghost Whisperer		Ghost Whisperer	
QVC	Shopping		Shopping		Shopping		Shopping		Shopping		Shopping		Shopping		Shopping	
SCI	Engineering Catastrophes				Catastrophes		Impossible Fixes		Impossible Fixes		Universe Works		Universe Works		Unearthed	
SMITH	Russia's Wild Sea		Air Disasters		Air Disasters		Air Disasters		Air Disasters		Aerial America *Idaho*		Aerial America		Aerial America *Utah*	
SONY	**Bite the Bullet** ★★★ ('75, Western)				(1:55) **The Professionals** ★★★ ('66, Western)				**Lethal Justice** ('11, Action) 'TVMA'				(:35) **Deadly Crossing** ('11)		(:10) **Voyage Sinbad**	
SUND	Perry Mason		Perry Mason		Perry Mason		Perry Mason		Perry Mason		Andy G.	Andy G.	Andy G.	Andy G.	Andy G.	Andy G.
SYFY	**Matrix**	**Day of Reckoning** ('16, Science Fiction)				Twi. Zone	Paid Programs				Twi. Zone	Twi. Zone	**Shut In** ★½ ('16, Suspense) *Naomi Watts*			
TBN	Harvest	Worship	Bethel	Elevation	Triumph Over Trials		TD Jakes	7 Men	Church	S. Furtick	Joyce M.	Wommack	David	Prince	R. Jeffress	Joyce M.
TBS	George	George	George	George	Imp. Jokers	Imp. Jokers	Misery	Misery	Matters	Matters	Matters	George	George	George	George	George
TCM	**Bridge on Kwai**		**King Rat** ★★★ ('65, War) *George Segal, Tom Courtenay*				**The Cross of Lorraine** ★★★				(:15) **Stars Over Broadway** ★★ ('35, Musical)				**That Midnight Kiss**	
TLC	My 600-Lb. Life		Too Large		Save My Skin		My Big Fat Fabulous Life *Old Habits Die Hard*				Extreme	Extreme	Extreme	Extreme	Extreme	Extreme
TNT	NCIS: New Orleans		NCIS: New Orleans		NCIS: New Orleans		NCIS: New Orleans		NCIS: New Orleans		Charmed		Charmed		Charmed *Sight Unseen*	
TRU	Imp. Jokers	Imp. Jokers	Imp. Jokers	Imp. Jokers	Tacoma FD	Tacoma FD	Paid Programs							Ad. Ruins	Ad. Ruins	Ad. Ruins
TRAVEL	Ghost Adventures *Haunted Bars in Nevada*				Ghost Adventures		Paid Programs								Most Haunted *Weir Mill* **(N)**	
TVLAND	King	King	Raymond	Raymond	Goldbergs	Goldbergs	Christine	Christine	Christine	Christine	Paid Programs					
UNIV	Un gancho al corazón **(N)**	Papá a toda madre			Vecinos	P. Luche	El gordo y la flaca		Nosotr.	Noticiero	Como dice el dicho		¡Despierta América! **(N)**			
UP	Whose Line	Whose Line	Whose Line	Whose Line	Paid Programs						Heartland		Heartland		Heartland *Spin Out!*	
USA	Law & Order: SVU		Law & Order: SVU		Law & Order: SVU		Law & Order: SVU		Law & Order: SVU		NCIS: Los Angeles		NCIS *After Hours*		Law & Order: SVU	
WE	Law Order: CI		Law Order: CI		Monk		Mama June- Not to Hot		Paid Programs							

BROADCAST	12 AM	12:30	1 AM	1:30	2 AM	2:30	3 AM	3:30	4 AM	4:30	5 AM	5:30	6 AM	6:30	7 AM	7:30
ABC	Local Programs		ABC World News Now **(N)**				Morning	Morning	Morning	Morning	Morning	Morning	Local Programs		Good Morning America **(N)**	
CBS	Corden	Local Pro	CBS Overnight News **(N)**						CBS News	CBS News	CBS News	CBS News	Local Programs		CBS Mornings **(N)**	
FOX	Local Programs										Local Programs		Local Programs			
NBC	Meyers	(:37) News	(:12) Today-Hoda		Early Tdy	Local Programs		Local Programs					Local Programs		Today **(N)**	
CW	Local Programs										Local Programs		Local Programs			
PBS*	NOVA		Big Pacific *Violent*		Antiques	American Masters *Ailey*			Finding Your Roots		Xavier	Arthur	Molly	Wild Kratts	Elementary	Almas
ANTENNA	Maude	Maude	Soap	Soap	Benson	Benson	Mork	Mork	Bewitched	Bewitched	Jeannie	Jeannie	Jack Benny	Jack Benny	Burns/Allen	Burns/Allen
COZI	Will/Grace	Will/Grace	Will/Grace	Will/Grace	3rd Rock	3rd Rock	3rd Rock	3rd Rock	Paid Programs		Murder, She Wrote		Murder, She Wrote		Emergency!	
H&I	Star Trek		House *House Divided*		House *Under My Skin*		The District *Payback*		The District *Resurrection*		Maverick		Wanted ...	Wanted ...	Have Gun	Have Gun
ION	Blue Bloods		Blue Bloods		Paid Programs			Les Feldick	NCIS: New Orleans		NCIS: New Orleans		NCIS: New Orleans		NCIS: New Orleans	
METV	(:05) Hitchcock Hour		(:05) Mannix		(:05) Cannon *Blood Lines*		(:05) Barnaby Jones		Patrol	Dragnet	Dragnet	Three Sons	Toon In With Me **(N)**		Beaver	Beaver

◂ = Program already in progress; **(N)** = New program/episode; ⚽ = Live sports event.
*PBS programming varies regionally. Check your local stations for programming availability.

	CENTRAL	8 AM	8:30	9 AM	9:30	10 AM	10:30	11 AM	11:30	12 PM	12:30	1 PM	1:30	2 PM	2:30	3 PM	3:30
	MOUNTAIN	7 AM	7:30	8 AM	8:30	9 AM	9:30	10 AM	10:30	11 AM	11:30	12 PM	12:30	1 PM	1:30	2 PM	2:30
HBO	HBO	‹The Mummy ★★› ('99) 'PG-13'		(:35) **The Hobbit: An Unexpected Journey** ★★› ('12) 'PG-13'							(:25) Hard	(:15) **What Women Want** ★★› ('00) *Mel Gibson* 'PG-13'				(:25) Gemst	
	HBO2	‹R.I.P.D.	(:35) **The Answer Man** ★★ ('09)		(:15) **The Quarry** ('20, Suspense) 'R'					**Chasing Mavericks** ★★ ('12) 'PG'				**Fast & Furious 6** ★★› ('13, Action) 'PG-13'			
	HBOC	‹Benchwrm	(:29) **It Takes Two** ★› ('95) 'PG'		(:10) **Racing Stripes** ★★ ('05, Children's) 'PG'				(:09) **Showtime** ★› ('02) 'PG-13'			(:45) **Le Divorce** ★★ ('03) *Kate Hudson* 'PG-13'				(:43) **Feast**	
	HBOF	‹Mighty	(:18) **Mouse Hunt** ★★› ('97)		(9:56) **Dolittle** ★› ('20) 'PG'			(:38) **Ella Enchanted** ★★› ('04)				(:15) **Dr. Dolittle 3** ★★ ('06, Children's) 'PG'				(2:50) **Adventures**	
	HBOS	‹Rent ★★› ('05, Musical) *Taye Diggs* 'PG-13'		(9:55) **Rounders** ★★› ('98, Drama) 'R'						**Igby Goes Down** ★★★ ('02) 'R'		(:40) **Half Brothers** ★★ ('20, Comedy) 'PG-13'				(:20) **Seeki**	
	HBOZ	‹Wristcutters		(:03) **Something New** ★★ ('06)		(:43) **Dead Heat** ★★› ('02, Suspense) 'R'				(:21) **Inheritance** ('20) 'NR'			(:13) **Dark Water** ★★› ('05) 'PG-13'				
CINEMAX	MAX	(:05) **The Chosen** ★★★ ('81, Drama) 'PG'			(9:54) **Losing Isaiah** ★★★ ('95)			(:42) **Colors** ★★★ ('88, Crime Drama) 'R'				(:43) **The Faculty** ★★› ('98, Horror) 'R'				**Brothers**	
	MMAX	‹The Comebacks ★›		(8:51) **10 Years** ★★› ('11)			(:32) **Fort Tilden** ★★★ ('14) 'R'			(:10) **The Hours** ★★★› ('02, Drama) 'PG-13'			(:05) **Blood Ties** ★★ ('13, Crime Drama) 'R'				
	AMAX	‹Save Last	(:40) **Robin Hood** ★› ('18, Action) 'PG-13'			(:37) **Cop Land** ★★★ ('97, Crime Drama) 'R'				(:22) **Beverly Hills Cop** ★★★ 'R'			(:07) **Beverly Hills Cop II** ★★› ('87) 'R'				
	5MAX	‹The Raven ★★ ('12) 'R'		(:22) **The World's End** ★★★ ('13)				(:11) **Identity Thief** ★› ('13, Comedy) 'R'				(:03) **Gangster Squad** ★★ ('13) *Josh Brolin* 'R'		(2:56) **Disturbia** ★★›			
	MVMAX	(:12) **The Two Jakes** ★★› ('90, Mystery) *Harvey Keitel* 'R'				**Highlander** ★★› ('86, Fantasy) 'R'					(:20) **The Ladies Man**		(:45) **Deadfall** ★★ ('12, Suspense) 'R'				(:20) **Rocker**
	OMAX	‹ChsngAm	(:36) **Spartan** ★★› ('04, Suspense) 'R'				(:23) **Phantom** ★★ ('13) 'R'			(:03) **The East** ★★★ ('13, Suspense) 'PG-13'			(:15) **The Hundred-Foot Journey** ★★› ('14)				
	THMAX	‹Runner Runner ★›		(:15) **The Prophecy II** ★★› ('98)			(:39) **The Brothers Grimm** ★★ ('05) 'PG-13'				(:38) **Kin** ★★ ('18, Science Fiction) 'PG-13'			(:21) **Top Secret!** ★★› ('84) 'PG'			
SHOWTIME/TMC	SHO	(:15) **My Salinger Year** ('20, Drama) 'R'				**A Ghost Story** ★★★› ('17) 'R'		(:45) **Queenpins** ★★ ('21, Comedy) 'R'					(:45) **Philadelphia** ★★★ ('93, Drama) *Tom Hanks* 'PG-13'				
	SHO2	(:05) **Blithe Spirit** ('20) 'PG-13'		(:45) **Clue** ★★ ('85, Mystery) *Martin Mull* 'PG'				**Hollywood Ending** ★★› ('02) 'PG-13'				**Last Holiday** ★★› ('06, Comedy) 'PG-13'				**Mine 9**	
	SHOBET	‹Aquarium		The Resurgence		(:15) **Girlhood** ('14, Drama) *Karidja Touré* 'NR'		(:15) **The Last Tree** ('19, Drama) 'NR'				Kevin Garnett: Anything Is Possible					
	SHOF	‹Love	(:35) **Colewell** ('19, Drama) 'NR'			(:05) **First Cow** ★★★› ('19, Western) 'PG-13'		(:10) **Summerland** ('20, Drama) 'PG'				**Are We Done Yet?** ★› ('07)				(:35) **Little**	
	SHON	‹Chance	**Fruitvale Station** ★★★› ('13)			**Come Play** ★★› ('20) 'PG-13'		(:45) **The Current War: Director's Cut** ★★›				**The Lobster** ★★★› ('15) *Colin Farrell* 'R'				**The Nest**	
	SHOS	(:15) **The Lovers** ★★★ ('17) *Debra Winger* 'R'				**The Humans** ('21, Comedy-Drama) 'R'				**The Station Agent** ★★★ ('03)			**Targets** ★★★ ('68, Suspense) 'R'			**The Last Picture Show**	
	SHOWN	‹A Raisin in the Sun ★★› ('08)		(:35) **23 Walks** ('20, Romance) *Dave Johns* 'NR'				**The Perfect Score** ★★ ('04)			(:05) **The Last Right** ('19, Comedy-Drama) 'NR'				(2:55) Funny Women		
	SHOX	‹Fast	**Borg vs. McEnroe** ★★★ ('17, Drama) 'R'			(:20) **The Phantom** ★★› ('96)				(:05) **Green Room** ★★★ ('15) 'R'		(:45) **The Rover** ★★★ ('14, Drama) 'R'				**Bigfoot**	
	TMC	‹Royal	(:40) Scram	(:05) **Krisha** ★★★› ('15) 'R'			**Nighthawks** ('19, Drama) 'NR'			**Family First** ('18, Drama) 'PG-13'		**Abducted** ('20, Action) 'NR'				(:05) **Backstabbing**	
STARZ	STARZ	‹The Misfits ('21, Action) 'R'			(:26) **Someone Like You** ★★ ('01)			(:07) **The House Next Door: Meet the Blacks 2**			(12:47) **Jumping the Broom** ('11)			(:43) **RV** ★★ ('06, Children's) 'PG'			
	STRZCI	‹Final Portrait ★★★ ('17) 'R'			(:17) **Film Stars Don't Die**			(:05) **Forrest Gump** ★★★★ ('94, Comedy-Drama) 'PG-13'				**The Last Word** ★★ ('17, Comedy-Drama) 'R'				(:20) **Hum**	
	STRZCO	‹City Island ★★★		(8:48) **Made in America** ★★›			(:41) **Shaun of the Dead** ★★★ ('04) 'R'			(:23) **Walk Hard: Dewey Cox**			(:02) **The Big Hit** ★★ ('98) 'R'			(:36) **Cook**	
	STRZED	‹She Ball ('20) 'R'		(:10) **The Gunman** ★★ ('15, Action) 'R'				(:08) **No Good Deed** ★★ ('02, Suspense) 'R'			(12:48) Power Book II		(1:49) **Saw III** ★★ ('06) 'R'			(:40) **Untra**	
	STRZIB	‹Gospel	(:19) **Here Today** ★★ ('21) 'PG-13'			(:18) **White Money**		(:39) **Drop Squad** ★★ ('94) 'R'			(:08) **State Property** ★› ('02) 'R'		(:38) **State Property 2** ★★ ('05)				
	STRZKF	(:15) **Combat Wombat** ('20)			(:42) **Candy Planet** ('16, Adventure)			(10:58) **Swan Princess: Royally**			(:18) **Monkey Trouble** ★★★ ('94)		(1:56) **McFarland, USA** ★★› ('15)				
STARZ ENCORE	ENCORE	‹Lakeview	(:38) **Grown Ups 2** ★ ('13, Comedy) 'PG-13'			(:21) **Julie & Julia** ★★★ ('09) 'PG-13'					(:27) **American Hustle** ★★★› ('13, Crime Drama) 'R'				(2:48) **Kid Detective**		
	EACTN	‹Into the Blue ★★		(:15) **The Mortal Instruments: City of Bones** ★★ ('13)				(:28) **4.3.2.1.** ★★★ ('10, Crime Drama) 'NR'				(:27) **Redemption Day** ('21) 'R'				(:09) **City of Ember**	
	ECLASS	‹Tremors	(:34) **Get Carter** ★› ('00, Suspense) 'R'			(:19) **Juno** ★★★› ('07) 'PG-13'				(11:58) **White Men Can't Jump** ★★★ ('92)			(1:57) **Tremors** ★★› ('90) 'PG-13'			(:35) **Trem**	
	EBLACK	‹Mother and Child 'R'		(:05) **Facing Ali** ★★★ ('09, Documentary) 'R'			(10:48) **The Air I Breathe** ★› 'R'				(:25) **Men of Honor** ★★★ ('00, Biography) 'R'			(:36) **Girl 6** ★★ ('96, Drama) 'R'			
	EFAMLY	‹Explorers ★★› ('85) 'PG'			(:20) **Jimmy Neutron**			(:44) **A Cowgirl's Story** ('17, Adventure) 'PG'			(:24) **Titan A.E.** ★★★ ('00) 'PG'			**The Snow Queen: Mirrorlands**		(:29) **Explo**	
	ESUSP	‹The 'Burbs	(:39) **Sin City: A Dame to Kill For**				(:25) **Silent Hill** ★★ ('06, Horror)				(:34) **Stay** ★★ ('05, Mystery) *Ewan McGregor*			(:16) **Scream 3** ★★› ('00, Horror)			
	EWESTN	‹Mackenna's Gold ★★› ('69)			(:18) **The Tall Men** ★★★ ('55, Western) 'NR'			(:22) **Broken Lance** ★★★ ('54)			The Deputy	(:28) Wante	(1:56) Wagon Train		(2:48) Lara		(:38) D'th
	EPIX	‹Georgetown ('19, Crime Drama)		(:25) **Ordinary People** ★★★★ ('80, Drama)				**Regarding Henry** ★★ ('91, Drama)					(:20) **Revolutionary Road** ★★★ ('08, Drama)			(:20) **Inters**	
	EPIX2	‹Warrior	(:20) **Skyfall** ★★★› ('12, Action) *Daniel Craig*			(:45) **Jack Reacher** ★★› ('12, Action) *Tom Cruise*						**Escape From Alcatraz** ★★★ ('79, Suspense)				(2:55) **King Kong** ('76)	
	EPIXH	‹Gretel & Hansel ★★› ('20)		(:25) **Maggie** ★★› ('15, Horror)			(:05) **Resident Evil** ★★ ('02, Horror)					(12:50) **World War Z** ★★★ ('13, Horror)				(2:50) **Star Trek: M.P.**	

	CENTRAL	8 AM	8:30	9 AM	9:30	10 AM	10:30	11 AM	11:30	12 PM	12:30	1 PM	1:30	2 PM	2:30	3 PM	3:30
	MOUNTAIN	7 AM	7:30	8 AM	8:30	9 AM	9:30	10 AM	10:30	11 AM	11:30	12 PM	12:30	1 PM	1:30	2 PM	2:30
	A&E	Parking	Parking	BTK: Confession		BTK: Confession		BTK: Confession		BTK: Confession		The First 48		The First 48		The First 48	
	AHC	Apocalypse: WWI *Rage*		Apocalypse: WWI		Hitler's Complex		High Hitler		Hitler (Part 1 of 6)		Hitler (Part 2 of 6)		Mad Science		Chasing Conspiracies	
	AMC	Stooges	**The Maze Runner** ★★› ('14, Science Fiction)					**Batman & Robin** ★› ('97, Action) *Arnold Schwarzenegger*						**Lethal Weapon** ★★★› ('87, Action)			
	APL	Secret Life-Zoo		The Zoo		Treehouse Masters		Tanked		Pit Bulls and Parolees		Pit Bulls and Parolees		Lone Star Law		North Woods Law	
	AXSTV	Rock	Rock	Rock	Rock	Legends	Garbage: One Mile High... Live			Rage Against the Machine				IMPACT Wrestling			
	BBCA	Star Trek: Deep Space		Star Trek: Deep Space		Star Trek: Next		Star Trek: Next		Star Trek: Next		Star Trek: Next		**Ender's Game** ★★› ('13, Science Fiction)			
	BET	black-ish	black-ish	The Parkers	The Parkers	The Parkers	The Parkers	Martin	Martin	Martin	Martin	Martin	Martin	**All About the Benjamins** ★★ ('02, Action)			
	C&I	American Justice		Nightwatch		Nightwatch		Bordertown	Bordertown	Bordertown	Bordertown	Bordertown	Bordertown	Crime 360		Crime 360 *Senseless*	
	CMT	Roseanne	Roseanne	Roseanne	Roseanne	Roseanne	Roseanne	Mike	Mike	Mike	Mike	King	King	King	King	King	King
	CNBC	Squawk on the Street **(N)** (L)				TechCheck **(N)** (L)		Fast Money Halftime (L)		The Exchange **(N)** (L)		Power Lunch **(N)** (L)		Closing Bell **(N)** (L)			
	CNN	CNN Newsroom (L)		CNN Newsroom (L)		At This Hour-Kate (L)		Ins. Politics (L)		CNN Newsroom (L)		CNN Newsroom (L)		CNN Newsroom (L)		Jake Tapper (L)	
	COM	South Park	South Park	South Park	South Park	South Park	South Park	South Park	South Park	South Park	South Park	South Park	South Park	Seinfeld	Seinfeld	Seinfeld	Seinfeld
	COOK	Man's Greatest Food		Man Fire	Man Fire	Man Fire	Man Fire	Man Fire	Man Fire	Carnival	Carnival	Carn Eats	Carn Eats	Carn Eats	Carn Eats	Best Thing	Best Thing
	DISC	Homestead Rescue		Homestead Rescue		Homestead Rescue		Homestead Rescue		Homestead Rescue		Homestead Rescue		Homestead Rescue		Homestead Rescue	
	DISN	‹Big City Greens		Ladybug	Ladybug	Ladybug	Ladybug	Big City	Big City	Big City	Big City	Raven	Raven	Bunk'd	Bunk'd	Bunk'd	Jessie
	DLC	Hoarding: Buried Alive		Hoarding: Buried Alive		Hoarding: Buried Alive		My 600-Lb. Life		My 600-Lb. Life		My 600-Lb. Life *Tracey's Story*				Hoarding: Buried Alive	
	ESPN	‹Get Up (L)		First Take (L)				SportsCenter (L)		SportsCenter (L)		This Just In (L)		NBA Today (L)		NFL Live (L)	
	ESPN2	SportsCenter (L)		Get Up				First Take				SportsCenter		The Point (L)		Jalen	Football
	EWTN	Holy	EWTN Live		Catholic	The Church	Marriage	Daily Mass		Women of	At Home	The Journey Home		Chaplet	Rosary	Catholic	Cat Chat
	FLIX	‹Monster	**Remember Me** ★★ ('10, Romance)			**Welcome to the Punch** ★★ ('13)		(:15) **Glimpse Inside-Swan**					(:45) **Beauty Shop** ★★› ('05, Comedy)			(:35) **Deliv**	

Not all networks are available in all areas.

CENTRAL	8 AM	8:30	9 AM	9:30	10 AM	10:30	11 AM	11:30	12 PM	12:30	1 PM	1:30	2 PM	2:30	3 PM	3:30
MOUNTAIN	7 AM	7:30	8 AM	8:30	9 AM	9:30	10 AM	10:30	11 AM	11:30	12 PM	12:30	1 PM	1:30	2 PM	2:30
FNC	America's Newsroom With Hemmer & Perino (L)				The Faulkner Focus **(N)** (L)		Outnumbered **(N)** (L)		America Reports With John Roberts (L)				The Story With Martha (L)		Your World W/ Cavuto (L)	
FOOD	Valerie's	Valerie's	Kids Baking		Chopped *Gefilte Dish*		Chopped		Chopped		Chopped		Beat Bobby	Beat Bobby	Beat Bobby	Beat Bobby
FREFM	The 700 Club		700 Club	The Middle	The Middle	The Middle	The Middle	The Middle	**Pretty Woman** ★★★ ('90, Romance-Comedy)				**Second Act** ★★ ('18)			
FS1	◂First Things	Skip and Shannon: Undisputed (L)					The Herd with Colin Cowherd (L)						Speak for Yourself (L)			
FX	**A Dog's Journey** ★★ ('19, Children's) *Voice of Josh Gad*				**Ferdinand** ★★★ ('17, Children's) *Voices of John Cena*						**Abominable** ★★★ ('19, Children's)				**Angry Birds**	
FXM	(:10) **Those Magnificent Men in Their Flying Machines**				**The Lost World** ★★› ('60)				(:10) **Voyage to the Bottom of the Sea** ('61)				**The Dark Tower** ★★ ('17, Fantasy) *Idris Elba*			
FXX	◂**Red Sparrow** ★★›		**The Expendables** ★★ ('10, Action)				King of Hill	King of Hill	King of Hill	King of Hill	King of Hill	King of Hill	Futurama	Futurama	Futurama	Futurama
GMSHW	Ma. Minds	Ma. Minds	Puzzler	Puzzler	America	America	Deal or No Deal		Match	Match	FamFeud	Catch 21	The Chase		America	Tug
GOLF	GOLF Films		GOLF Films		GOLF Films		PXG College Golf Showcase				GOLF Films				Golf Today (L)	
HALL	Gold Girls	Gold Girls	Gold Girls	Gold Girls	Gold Girls	Gold Girls	**Winter Castle** ('19, Romance) 'TVG'				**All Things Valentine** ('15) *Sarah Rafferty* 'TVG'				**Love Unleashed** ('19)	
HALLMV	Magnum, P.I.		Magnum, P.I.		Murder, She Wrote		Murder, She Wrote		Murder, She Wrote		Diagnosis Murder		Diagnosis Murder		Diagnosis Murder	
HGTV	Holmes and Holmes **(N)**		Holmes and Holmes **(N)**		Holmes Family Rescue		Holmes Family Rescue		Good Bones		Good Bones		Good Bones		Good Bones	
HIST	Pawn Stars	Pawn Stars	Pawn Stars	Pawn Stars	Pawn Stars	Pawn Stars	Pawn Stars	Pawn Stars	Pawn Stars	Pawn Stars	Pawn Stars		Pawn Stars		Pawn Stars	
HSN	Obsessed With		Obsessed With		Skinn Cosmetics **(N)**		Nina Leonard Fashions **(N)**		Daily Deals & Top Finds **(N)**		Rhonda Shear		G by Giuliana		Skinn Cosmetics **(N)**	
ID	Married With Secrets		Married With Secrets		Married With Secrets		Fatal Vows		Fatal Vows		Fatal Vows		People Magazine		People Magazine	
IFC	Scrubs	Scrubs	Scrubs	Scrubs	Scrubs	Scrubs	3's Comp.	3's Comp.	3's Comp.	3's Comp.	3's Comp.	3's Comp.	3's Comp.	3's Comp.	3's Comp.	3's Comp.
INSP	The Big Valley		Gunsmoke *The Trappers*		Gunsmoke		The Virginian *A Love to Remember*		The Virginian *The Substitute*				The Waltons *The Ordeal*			
LIFE	Grey's Anatomy		Grey's Anatomy		The Closer		The Closer		The Closer *Borderline*		Rizzoli & Isles		Rizzoli & Isles		Rizzoli & Isles	
LMN	◂**Killer Vacation** ('18)		**Is There a Killer in My Family?** ('20, Suspense)				**Maternal Secrets** ('18, Suspense) *Kate Mansi*				**Dangerous Matrimony** ('18, Suspense) 'TV14'				**Deadly Mom Retreat**	
MAGN	Farmhouse	Farmhouse	Farmhouse	Farmhouse	Zimmern	Zimmern	Zimmern	Zimmern	Zimmern	Zimmern	Zimmern	Zimmern	Zimmern	Zimmern	Zimmern	Zimmern
MOTOR	Roadkill	Roadkill	Roadkill	Roadkill	Roadkill	Roadkill	Mecum Auto Auctions *Kissimmee, Florida Episode 3* **(N)**						Mecum Auto Auctions **(N)**			
MPLEX	◂**Grace Unplugged**		(8:47) **Car Wash** ★★★ ('76)				(:25) **Steel Magnolias** ★★★ ('89) *Sally Field*				(:25) **How Do You Know** ★★ ('10)				(:27) **Woman in Grn**	(:35) **Roxa**
MSNBC	Stephanie Ruhle**(N)**(L)		Reports (L)		Craig Melvin Reports **(N)** (L)		Andrea Mitchell**(N)**(L)		MTP Daily **(N)** (L)		Katy Tur Reports **(N)** (L)		Hallie Jackson **(N)** (L)		Deadline **(N)** (L)	
NATGEO	Food	Food	Food	Food	Food	Food	Food	Food	Food	Food	Food	Food	Life Below Zero		Life Below Zero	
NGWLD	The Incredible Dr. Pol		The Incredible Dr. Pol		The Incredible Dr. Pol		The Incredible Dr. Pol		The Incredible Dr. Pol		The Incredible Dr. Pol		Secrets-Zoo		Secrets-Zoo	
OWN	Dr. Phil		Dr. Phil		Dr. Phil		Dr. Phil		Court	Court	Court	Court	Court	Court	20/20 on OWN	
OXYG	Killer Couples		Killer Couples		Killer Couples		Killer Couples		Killer Couples		Buried in the Backyard		Buried in the Backyard		Buried in the Backyard	
PARMT	Bar Rescue		Bar Rescue		Bar Rescue		Bar Rescue		Bar Rescue		Mom	Mom	Mom	Mom	Two Men	Two Men
POP	ER		ER		ER		ER		ER		ER		House		House	
QVC	Susan Graver Style **(N)** (L)				Shopping		Deals on the Daily		Shopping		Shopping		Shopping		Shopping	
SCI	Unearthed		Strange Evidence		What on Earth?		What on Earth?		Mysteries-Abandoned		Mysteries-Abandoned		Mysteries-Abandoned		Mysteries-Abandoned	
SMITH	The Wild Andes		The Wild Andes		The Wild Andes		Air Disasters		Air Disasters		WWII Battles in Color		WWII Battles in Color		America in Color	
SONY	◂**7th Voyage of Sinbad**		**Under Suspicion** ★★ ('00, Suspense)				(:05) **Anacondas: Hunt for the Blood Orchid**				(12:55) **The Net** ★★› ('95, Suspense)				(:05) **Golden-Sinbad**	
SUND	Andy G.	Andy G.	Andy G.	Andy G.	Andy G.	Andy G.	Andy G.	Andy G.	Law & Order *Nurture*		Law & Order *Doubles*		Law & Order		Law & Order	
SYFY	**The Sandman** ('17, Horror) *Haylie Duff*				**Inferno** ★★ ('16, Suspense) *Tom Hanks, Felicity Jones*				**The Matrix Revolutions** ★★› ('03, Science Fiction) *Keanu Reeves*						(:25) **Matrix**	
TBN	Creflo	Hagee Min	Joel Osteen	Jackson	S. Furtick	Jentezen	R. Jeffress	Robert	Joyce M.	Together	Robison	Wommack	The 700 Club		David	Hope
TBS	Broke Girl	Broke Girl	Broke Girl	Broke Girl	Friends	Friends	Friends	Friends	Friends	Friends	Friends	Friends	Friends	Friends	Friends	Friends
TCM	◂**That Kiss**	(:45) **Romance** ★★ ('30, Drama)			(:15) **Kiss Me Again** ★› ('31)		**Because You're Mine** ★★› ('52)				(:15) **For the First Time** ★★ ('59, Musical)				**Grounds for Marriage**	
TLC	My 600-Lb. Life		My 600-Lb. Life *Schenee's Story*				Cellblock 6		Cellblock 6		Cellblock 6		Cellblock 6		Addiction	Addiction
TNT	Charmed		Supernatural		Supernatural		Supernatural *Unity*		Supernatural *Despair*		Supernatural		Bones		Bones	
TRU	Imp. Jokers	Imp. Jokers	Carbonaro	Carbonaro	Carbonaro	Carbonaro	World's Dumbest ...		World's Dumbest ...		World's Dumbest ...		World's Dumbest ...		Imp. Jokers	Imp. Jokers
TRAVEL	Most Haunted **(N)**		Most Haunted **(N)**		Most Haunted **(N)**		Paranormal Ca.		Paranormal Ca.		Paranormal Ca.		Paranormal Ca.		Paranormal Ca.	
TVLAND	M*A*S*H	M*A*S*H	M*A*S*H	M*A*S*H	Bonanza		Gunsmoke		Gunsmoke		Gunsmoke		Gunsmoke		Andy G.	Andy G.
UNIV	◂¡Despierta América! **(N)**				Simplemente María		Noticiero (L)	Nosotr.	Hoy		Papá a toda madre		Amor eterno		El gordo y la flaca **(N)**	
UP	Little House on Prairie		Little House on Prairie		Little House on Prairie		Little House on Prairie		Little House on Prairie		Gilmore Girls		Gilmore Girls		Gilmore Girls	
USA	Law & Order: SVU		Law & Order: SVU		Law & Order: SVU		Law & Order: SVU		Law & Order: SVU		Law & Order: SVU		Law & Order: SVU		Law & Order: SVU	
WE	Paid Programs		Growing Up Hip Hop		Law Order: CI		Law Order: CI		Law Order: CI		Law Order: CI		Criminal Minds *Rabid*		Criminal Minds	

BROADCAST	8 AM	8:30	9 AM	9:30	10 AM	10:30	11 AM	11:30	12 PM	12:30	1 PM	1:30	2 PM	2:30	3 PM	3:30
ABC	◂Good Morning America **(N)**		Local Programs		The View **(N)**		Local Programs		GMA3-Need to Know		General Hospital **(N)**		Local Programs		Local Programs	
CBS	◂CBS Mornings **(N)**		Local Programs		The Price Is Right **(N)**		Local Pro	Young & Restless		Bold	The Talk **(N)**		Let's Make a Deal **(N)**		Local Programs	
FOX	Local Programs		Local Programs				Local Programs		Local Programs		Local Programs				Local Programs	
NBC	◂Today **(N)**		Today 3rd Hour **(N)**		Today-Hoda		Local Programs				Days of our Lives **(N)**		Local Programs			
CW	Local Programs												Local Programs		Local Programs	
PBS*	Curious	Tiger	Donkey	Elinor	Sesame St.	Pinkalicious	Dinosaur	Clifford	Sesame St.	Donkey	Tiger	Go Luna	Nature Cat	Wild Kratts	Almas	Xavier
ANTENNA	McHale	McHale	Knows Best	Knows Best	Bachelor	Bachelor	Hazel	Hazel	Dennis	Dennis	That Girl	That Girl	Bewitched	Bewitched	Jeannie	Jeannie
COZI	Emergency! *Fair Fight*		Quincy, M.E.		Quincy, M.E.		Little House on Prairie		Little House on Prairie		Little House on Prairie		Amen	Amen	Gimme	Gimme
H&I	Rawhide		The High Chaparral		Cheyenne		MacGyver *The Eraser*		MacGyver *Twice Stung*		MacGyver		MacGyver		MacGyver *Jack of Lies*	
ION	NCIS: New Orleans		NCIS: New Orleans		Chicago P.D.		Chicago P.D.		Chicago P.D.		Chicago P.D.		Chicago P.D.		Chicago P.D.	
METV	Perry Mason		Matlock *The Formula*		In the Heat of Night		The Waltons		Gunsmoke	Gunsmoke	Bonanza		Rifleman	Rifleman	Wagon Train	

◂ = Program already in progress; **(N)** = New program/episode; ⊛ = Live sports event.
*PBS programming varies regionally. Check your local stations for programming availability.

13 Thursday

	CENTRAL	4 PM	4:30	5 PM	5:30	6 PM	6:30	7 PM	7:30	8 PM	8:30	9 PM	9:30	10 PM	10:30	11 PM	11:30
	MOUNTAIN	3 PM	3:30	4 PM	4:30	5 PM	5:30	6 PM	6:30	7 PM	7:30	8 PM	8:30	9 PM	9:30	10 PM	10:30
HBO	HBO	‹Gemstones	(:17) Gemst	(4:55) **Oblivion** ★★›	('13) *Tom Cruise* 'PG-13'	Euphoria		**Next** ★★ ('07) 'PG-13'			(:40) Chillin	(:10) **Profile** ★★›	('18, Suspense) 'R'				
	HBO2	(:15) **The Way, Way Back** ★★★ ('13) 'PG-13'		**Dinner for Schmucks** ★★›	('10) 'PG-13'			Gemstones		(8:52) Gem		**The Incredible Burt Wonderstone**		(:15) Murders, Rock			
	HBOC	‹**Feast of Love** ★★ ('07) 'R'		(:25) **Tomcats** ★ ('01, Comedy) 'R'		**Moonrise Kingdom** ★★★›	('12)	(:34) **Rubber** ★★›	('10) 'R'			(9:57) **The Square** ★★★›	('17, Comedy) 'R'				
	HBOF	‹**Adventure**	(:23) **Charlotte's Web** ★★★ ('06)	**The Hitchhiker's Guide to the Galaxy** ('05)				(7:49) **Dunkirk** ★★★›	('17, War)		(:36) **She's All That** ★★ ('99)			(:12) **Clueless** ★★★			
	HBOS	‹**Seeking a Friend**		(:05) **Wonder Boys** ★★★ ('00) 'R'		REAL Sports		**Solaris** ★★★ ('02) 'PG-13'			(:40) **The 15:17 to Paris** ★★ ('18)			(:15) **Ouija** ★›	('14)		
	HBOZ	‹**Equilibrium** ★ ('02, Science Fiction) 'R'			(5:46) **Cloverfield** ('08)			(:11) **The Bourne Supremacy** ★★★ ('04)			**He Got Game** ★★★ ('98, Drama) *Denzel Washington* 'R'			(:17) **Italian**			
CINEMAX	MAX	‹**Brothers by Blood** 'R'		(:02) **Matchstick Men** ★★★ ('03) 'PG-13'				**Rocky** ★★★★ ('76, Drama) *Talia Shire* 'PG'			**Rocky II** ★★★ ('79, Drama) *Talia Shire* 'PG'			**Rocky III** ★★★ ('82)			
	MMAX	(:14) **The Savages** ★★★›	('07, Drama) 'R'			(:08) **Gang Related** ★★ ('97) *James Belushi* 'R'				**Breakdown** ★★★ ('97) 'R'			(:34) **The Clearing** ★★›	('04) 'R'		(:09) **Assassins** ★★	
	AMAX	‹**Beverly Hills Cop III** ★★ ('94) 'R'		(:35) **Mimic** ★★›	('97, Horror) 'R'				(:21) **The Mighty Quinn** ★★ ('89)			**The Legend of Hercules** ★›			(:39) **Hacksaw Ridge** ★★★›	'R'	
	5MAX	‹**Disturbia**	(:41) **Bill & Ted's Bogus Journey**			(:15) **Varsity Blues** ★★ ('99) *Jon Voight* 'R'				**At First Sight** ★★ ('99, Romance) 'PG-13'				(:09) **Reasonable Doubt** ('14) 'R'		(:41) **Leap**	
	MVMAX	‹**The Rocker** ★★›		(:03) **Their Finest** ★★★ ('16) *Sam Claflin* 'R'				**Wendy** ★★›	('20, Adventure) 'PG-13'			(8:52) **Tinker Tailor Soldier Spy** ★★★›	('11)			**Valentine 3D**	
	OMAX	‹**Hundred**	(:18) **Snitch** ★★›	('13) 'PG-13'		(:11) **The Purge** ★★ ('13) 'R'			(:37) **Immigration Tango** ★›	('10)		(:10) **The Secret Life of Bees** ★★›	('08)			**Machine Gun**	
	THMAX	‹**Haywire** ★★★ ('11, Action) 'R'		(:25) **Rosewater** ★★★ ('14) 'R'				(:09) **The Madness of King George** ★★★				**Final Analysis** ★★★ ('92, Suspense) 'R'				(:05) **Less Than Zero** 'R'	
SHOWTIME/TMC	SHO	Dexter: New Blood		Ray Donovan *Road Trip*		Ray Donovan *Fite Nite*		Ray Donovan		Ray Donovan		**The Survivalist** ('21, Action) 'R'		Best of All the Smoke		Yellow	
	SHO2	‹**Mine 9** ('19) 'NR'		**True History of the Kelly Gang** ('19) 'R'				(:05) **Django Unchained** ★★★›	('12, Western) *Jamie Foxx* 'R'					**Pulp Fiction** ★★★★ ('94, Crime Drama) 'R'			
	SHOBET	**Reign Over Me** ★★★ ('07, Drama) 'R'				(:05) **Ricky Powell: The Individualist** ('20) 'NR'		Bellator		(:45) **Get Rich or Die Tryin'** ★★ ('05) 'R'				(:45) **Scary Movie** ★★★ ('00) 'R'			
	SHOF	‹**A Little Game** ('14)		(:15) **Agent Cody Banks 2: Destination London**				**The Golden Child** ★★ ('86)			(:35) **The Spy Next Door** ★›	('10)		(:10) **When We Were Kings** ('96)		(:40) **Aeon**	
	SHON	‹**The Nest** ('20, Suspense) 'R'			**Sophie Jones** ('20, Drama) 'NR'			**Cusp** ('21, Documentary) 'NR'			**Queen of the Morning Calm** ('19)			**Pixie** ('20, Comedy) 'R'		(:35) **Outla**	
	SHOS	‹**The Last Picture Show**		(:10) **Paper Moon** ★★★›	('73, Comedy) 'PG'			**The Dry** ('20, Crime Drama) *Eric Bana* 'R'				**Holler** ('20, Drama) 'R'			Rolling Like Thunder		
	SHOWN	‹Women	(:20) **Elizabethtown** ★★›	('05) 'PG-13'		(:25) **The Perfect Score** ★★ ('04)		Yellowjackets				**Material Girls** ★ ('06) 'PG'			(:40) Even More Funny Women of a		
	SHOX	‹**About Bigfoot**		**Hereditary** ★★★›	('18, Horror) 'R'			(:15) **21 Bridges** ★★›	('19, Action) 'R'			Boxing From Carson, Calif., Aug. 14, 2021.				**Stealing Lust** ('21)	
	TMC	‹**Backstabbing**		**Friedkin Uncut** ('18, Documentary) 'NR'				**Frank Miller's Sin City** ★★★ ('05) 'R'				(:05) **The Gentlemen** ★★›	('20) 'R'			**Locke** ★★★ ('13) 'R'	
STARZ	STARZ	‹**RV** ★★	(:25) **The 24th** ('20, Historical Drama) 'NR'			(:22) **The Misfits** ('21, Action) 'R'				**The House: Meet the Blacks 2**		(:40) **City of Lies** ★★ ('18, Crime Drama) 'R'			(:36) **Heart**		
	STRZCI	‹**The Human Factor**		(:09) **The Truffle Hunters** ★★★›		(:35) **Forrest Gump** ★★★★ ('94, Comedy-Drama) 'PG-13'						**Breathe** ★★›	('17, Biography) 'PG-13'			**Breaking Up** ★★ 'R'	
	STRZCO	‹**The Cookout** ★›		(:07) **Made in America** ★★›	('93) 'PG-13'			**One Fine Day** ★★›	('96) 'PG'			(8:51) **Shaun of the Dead** ★★★			(:33) **The Cookout** ★›	('04)	
	STRZED	‹**Untraceable** ★★›	('08) 'R'		(:23) Power Book II		(:24) **Naked Singularity** ('21) 'R'			Power Book II: Ghost		**The Gunman** ★★ ('15, Action) *Sean Penn* 'R'			(10:59) **Righteous Kill**		
	STRZIB	(:15) **Along Came a Spider** ★★ ('01) 'R'			**Here Today** ★★ ('21) *Billy Crystal* 'PG-13'					Power *Don't Go*		Power *Trust Me*		**Trois 2: Pandora's Box** ★★ ('02) 'R'			
	STRZKF	(:06) **Flicka: Country Pride** ★★		(:40) **Swan Princess: Royally**				**Aliens Ate My Homework** ('18)			(:32) **Monkey Trouble** ★★★ ('94)			(:10) **McFarland, USA** ★★›	('15) 'PG'		
STARZ ENCORE	ENCORE	‹**Kid Detect**	**The Broken Hearts Gallery** ★★›	('20)		(:22) **Yellow Rose** ★★★ ('19)				**American Hustle** ★★★›	('13, Crime Drama) 'R'			(:22) **Half Nelson** ★★★ ('06) 'R'			
	EACTN	‹**City of Ember** ★★›		(4:47) **The Mortal Instruments: City of Bones**				**Into the Blue** ★★ ('05, Adventure) 'PG-13'				(8:53) **Redemption Day** ('21) 'R'		(:35) **4.3.2.1.** ★★★ ('10) 'NR'			
	ECLASS	‹**Tremors 2: Aftershocks** ★★›		(:17) **Get Carter** ★›	('00) 'R'			(:02) **White Men Can't Jump** ★★★ ('92) 'R'				Rescue Me *Inches*		(:12) Damages		(:02) **Paris Can Wait**	
	EBLACK	‹**Girl 6** ('96)	(:27) **Three Can Play That Game**		Malcolm	(:25) Malco		(6:49) **Mother and Child** ★★★ ('09) 'R'				(8:58) **Men of Honor** ★★★ ('00) 'R'				(:11) **Meeting Evil** ★›	
	EFAMLY	‹**Explorers** ★★›	('85) 'PG'		(:20) **A Cowgirl's Story** ('17) 'PG'			**Jimmy Neutron: Boy Genius** ('01)		(:24) **Titan A.E.** ★★★ ('00) 'PG'				**Explorers** ★★›	('85, Children's) 'PG'		
	ESUSP	(:15) **The Juror** ★★›	('96, Suspense)			(:15) **The 'Burbs** ★★›	('89, Comedy)			**Silent Hill** ★★ ('06, Horror) *Radha Mitchell*				(:08) **Scream 3** ★★›	('00, Horror)		
	EWESTN	(:07) Fargo	(:35) Riflem.	(:03) The Virginian *Without Mercy*		(:21) **Mackenna's Gold** ★★›	('69) 'PG'			(:31) **Conquest-Coch.**		(:43) **The Hallelujah Trail** ★★★›	('65, Western) 'NR'				
	EPIX	‹**Intersection** ★★›		**Judy** ★★★ ('19, Biography) *Renée Zellweger*				**An Officer and a Gentleman** ★★★ ('82)				(:05) **Days of Heaven** ★★★›		(:40) **All the Right Moves** ★★★			
	EPIX2	‹**King Kong** ★★›				(:10) **The Rhythm Section** ★★ ('20, Action)				**The Marksman** ★★ ('21, Action)				(8:50) **Wrath of Man** ★★›	('21, Action)	(10:50) **Open Range**	
	EPIXH	‹**Star Trek: M.P.**				(:05) **Star Trek II: The Wrath of Khan** ★★★				**Star Trek III: The Search for Spock** ★★★				(8:50) **Star Trek IV: The Voyage Home** ('86)		(10:50) **Star Trek V**	

CENTRAL	4 PM	4:30	5 PM	5:30	6 PM	6:30	7 PM	7:30	8 PM	8:30	9 PM	9:30	10 PM	10:30	11 PM	11:30
MOUNTAIN	3 PM	3:30	4 PM	4:30	5 PM	5:30	6 PM	6:30	7 PM	7:30	8 PM	8:30	9 PM	9:30	10 PM	10:30
A&E	The First 48		The First 48		The First 48		The First 48		The First 48 *Street Life* **(N)**		Taking the Stand *Pilot* **(N)**		The First 48		The First 48	
AHC	Chasing Conspiracies		Founding F.		Capital of Deception		Hitler/Aryan		Inside Secret Societies		Apocalypse: Hitler		Apocalypse: Hitler		Hitler/Aryan	
AMC	‹**Lethal**	**Lethal Weapon 2** ★★★›	('89, Action) *Mel Gibson*				**Lethal Weapon 3** ★★★ ('92, Action) *Mel Gibson*						**Lethal Weapon 4** ★★ ('98, Action) *Mel Gibson*			
APL	North Woods Law		North Woods Law		Louisiana Law		Louisiana Law: Uncuffed **(N)**				North Woods Law		North Woods Law		Louisiana Law: Uncuffed	
AXSTV	‹IMPACT Wrestling				IMPACT in 60		IMPACT Wrestling				TBA		IMPACT Wrestling			
BBCA	‹**Ender**	**The Maze Runner** ★★›	('14, Science Fiction)				**Road House** ★★ ('89, Action) *Patrick Swayze, Kelly Lynch*				**Road House** ★★ ('89, Action) *Patrick Swayze, Kelly Lynch*					
BET	‹**All About Benj.**		**Boyz N the Hood** ★★★›	('91, Drama) *Larry Fishburne, Ice Cube*					**The Players Club** ★★ ('98, Comedy-Drama) *LisaRaye, Bernie Mac*						Martin	Martin
C&I	Crime 360		City Confidential		City Confidential		City Confidential		City Confidential		Crime 360		Crime 360 *Final Call*		City Confidential	
CMT	Last Man	Last Man	Last Man	Last Man	Last Man	Last Man	Last Man	Last Man	Mom	Mom	Mom	Mom	Reba	Reba	Reba	Reba
CNBC	Fast Money **(N)** (L)		Mad Money **(N)**		Shepard Smith (L)		Shark Tank		Shark Tank		Shark Tank		Shark Tank		Shepard Smith	
CNN	Jake Tapper (L)		Situation Room (L)		Erin Burnett **(N)** (L)		Anderson Cooper**(N)** (L)		Anderson Cooper**(N)** (L)		Don Lemon Tonight **(N)** (L)		Don Lemon Tonight **(N)** (L)		Anderson Cooper 360	
COM	The Office	The Office	The Office	The Office	The Office	The Office	The Office	The Office	The Office	The Office	The Office	The Office	Daily Show	South Park	South Park	South Park
COOK	Best Thing	Best Thing	Delicious	Delicious	Delicious	Delicious	Good Eats	Good Eats	GdEats**(N)**	Good Eats	Back in Time for Dinner **(N)**		Best Thing	Best Thing	Good Eats	Good Eats
DISC	Homestead Rescue		BattleBots		BattleBots		BattleBots *I Like Big Bots (That Will Not Die)* **(N)**				BattleBots		BattleBots		BattleBots	
DISN	Jessie	Jessie	Raven	Raven	Holly H.	Holly H.	Jessie	Jessie	Jessie	Bunk'd	Bunk'd	Bunk'd	Sydney	Sydney	Jessie	Jessie
DLC	ER Files *Rite of Passage*		ER Files		ER Files		Untold Stories of the ER		Untold Stories of the ER		Untold Stories of the ER		Untold Stories of the ER		Untold Stories of the ER	
ESPN	Around	Interruption	SportsCenter (L)		NHL Hockey *Philadelphia Flyers at Boston Bruins* (L)				College Basketball *Oregon at UCLA* (L)				SportsCenter With Scott Van Pelt (L)			
ESPN2	NFL Live		Daily Wager (L)		College Basketball *Ohio State at Wisconsin* (L)				College Basketball *Teams TBA* (L)				College Basketball *Teams TBA* (L)			
EWTN	Polish	When	News	Vaticano	Daily Mass		The World Over *News* **(N)**		News	Rosary	Pro-Life	Defend Life	Real		Women of	Daily Mass
FLIX	‹**Delivery Man** ★★ ('13, Comedy)			(:25) **Young Adult** ★★★ ('11)			**The Yards** ★★›	('00, Crime Drama)			**Spring Breakers** ★★★ ('12)			(:35) **Byzantium** ★★★ ('12)		

Not all networks are available in all areas.

CENTRAL	4 PM	4:30	5 PM	5:30	6 PM	6:30	7 PM	7:30	8 PM	8:30	9 PM	9:30	10 PM	10:30	11 PM	11:30
MOUNTAIN	3 PM	3:30	4 PM	4:30	5 PM	5:30	6 PM	6:30	7 PM	7:30	8 PM	8:30	9 PM	9:30	10 PM	10:30
FNC	The Five **(N)** (L)		Special Report (L)		FOX News Primetime **(N)** (L)		Tucker Carlson**(N)** (L)		Hannity **(N)** (L)		The Ingraham Angle **(N)** (L)		Gutfeld! **(N)**		Fox News at Night (L)	
FOOD	Beat Bobby	Beat Bobby	Beat Bobby	Beat Bobby	Beat Bobby	Beat Bobby	Restaurant: Impossible		Beat Bobby	Beat Bobby	Beat Bobby	Beat Bobby	Beat Bobby	Beat Bobby	Beat Bobby	Beat Bobby
FREFM	◖**Second Act** ★★ ('18)		The Office	The Office	The Office	The Office	The Office	The Office	The Office	The Office	The Office	The Office	The 700 Club		Simpsons	Simpsons
FS1	Fox Bet	Undisputed	Elite Youth	Big East	College Basketball *Butler at Georgetown* (L)				College Basketball *Indiana at Iowa* (L)				College Basketball *Colorado at Arizona* (L)			
FX	◖**Angry Birds**		**The Angry Birds Movie 2** ★★½ ('19)				**Trolls** ★★★ ('16, Children's)				**Trolls** ★★★ ('16, Children's)				**Art of Racing**	
FXM	◖**Bleeding Steel** ('17, Action) *Jackie Chan*				(:10) **Independence Day: Resurgence** ★★ ('16)					**Independence Day: Resurgence** ★★ ('16, Science Fiction)					(10:50) **Escape Room**	
FXX	Simpsons	Simpsons	Simpsons	Simpsons	Simpsons	Simpsons	Family Guy	Family Guy	Family Guy	Family Guy	Family Guy	Family Guy	Cleveland	Cleveland	Cleveland	Cleveland
GMSHW	Chain Rea.	Common	Puzzler	America	America	America	America	America	America	America	FamFeud	FamFeud	FamFeud	FamFeud	FamFeud	FamFeud
GOLF	◖Golf Today (L)		Golf Central Pregame		♀ PGA Tour Golf *Sony Open in Hawaii, First Round* (L)							Golf C'tral	PGA Golf			
HALL	◖**Love Unleashed** ('19)		**Winter in Vail** ('20, Drama) *Tyler Hynes* 'TVG'				**The Wedding Veil** ('22, Romance) 'TVG'				Gold Girls	Gold Girls	Gold Girls	Gold Girls	Gold Girls	Gold Girls
HALLMV	Monk		Monk		Monk		**Love in Paradise** ('16, Comedy-Drama) 'TVG'				**Return to Christmas Creek** ('18, Drama) 'TVG'				**All Yours** ('16) 'TVG'	
HGTV	Good Bones		Flip	Flip	Flip	Flip	Flip	Flip	Married to Real Estate **(N)**		Hunters	Hunt Intl	Flip	Flip	Flip	Flip
HIST	Pawn Stars		Pawn Stars		Pawn Stars		Pawn Stars		(:02) Pawn Stars		(:05) Pawn Stars		(:05) Pawn Stars		(:03) Pawn Stars	
HSN	Nina Leonard Fashions **(N)**		Daily Deals & Top Finds **(N)**		Rhonda Shear		G by Giuliana		G by Giuliana		Skinn Cosmetics **(N)**		HSN Customer		Beekman 1802 Beauty **(N)**	
ID	People Magazine		Your Worst Nightmare		Your Worst Nightmare		Your Worst Nightmare		The Fog of Murder **(N)**		A Time to Kill **(N)**		Cold Blooded Alaska		The Fog of Murder	
IFC	3's Comp.	3's Comp.	Two Men	Two Men	Two Men	Two Men	Two Men	Two Men	Two Men	Two Men	Two Men	Two Men	Two Men	Two Men	Two Men	Two Men
INSP	Cheyenne		Cheyenne *Julesburg*		Gunsmoke		Mountain Men		Gunsmoke		Gunsmoke	Gunsmoke	Wagon Train		Gunsmoke *Malachi*	
LIFE	Rizzoli & Isles		Rizzoli & Isles		Rizzoli & Isles		Rizzoli & Isles *Knockout*		Rizzoli & Isles		(:03) Rizzoli & Isles		(:03) Rizzoli & Isles		Rizzoli & Isles *Knockout*	
LMN	◖**Deadly Mom Retreat**		**Secrets in the Wilderness** ('21, Suspense)				**Deadly Ex Next Door** ('22, Suspense)				**Secrets in the Snow** ('20, Suspense)				**Deadly Ex Next Door**	
MAGN	Family	Family	Zoe Bakes	Zoe Bakes	Magnolia	Magnolia	The Lost Kitchen		The Lost Kitchen **(N)**		Fixer Upper		Fixer Upper		The Lost Kitchen	
MOTOR	◖Mecum Auto Auctions **(N)**		Mecum Auto Auctions *Kissimmee, Florida Episode 3*						Mecum Auto Auctions *Kissimmee, Florida Episode 4*						Mecum Auto Auctions	
MPLEX	◖**Roxanne** ★★★ ('87)			(:23) **Car Wash** ★★★ ('76)			**Hannah and Her Sisters** ★★★★ ('86)				(8:48) **Grace Unplugged** ★½ ('13)		(:32) **Steel Magnolias** ★★★ ('89)			
MSNBC	◖Deadline **(N)** (L)		The Beat With (L)		The ReidOut **(N)** (L)		Chris Hayes **(N)** (L)		Rachel Maddow Show (L)		The Last Word (L)		The 11th Hour **(N)** (L)		Rachel Maddow Show	
NATGEO	Life Below Zero		Life Below Zero		Life Below Zero		Life Below Zero		Life Below Zero **(N)**		Life Below Zero		Life Below Zero		Life Below Zero	
NGWLD	Secrets-Zoo		Secrets-Zoo		Secrets-Zoo		The Incredible Dr. Pol		The Incredible Dr. Pol **(N)**		(:15) The Incredible		(:15) The Incredible		(:15) The Incredible	
OWN	20/20 on OWN		20/20 on OWN		20/20 on OWN		48 Hours: Hard Evid.		20/20 on OWN		20/20 on OWN		20/20 on OWN		20/20 on OWN	
OXYG	Buried in the Backyard		Buried in the Backyard		Buried in the Backyard		Buried in the Backyard **(N)**		Twisted Killers **(N)**		Dateline: Secrets Uncovered				Dateline: Secrets	
PARMT	Two Men	Two Men	Two Men	Two Men	Movie					**Rocketman** ★★★ ('19, Musical) *Taron Egerton, Jamie Bell*						Movie
POP	House		House		House		NCIS: New Orleans		NCIS: New Orleans		NCIS: New Orleans		NCIS: New Orleans		NCIS: New Orleans	
QVC	Shopping		Shopping		Shopping		Down Home with David						Susan Graver Style		Shopping	
SCI	Mysteries-Abandoned		Mysteries-Abandoned		Mysteries-Abandoned		Mysteries-Abandoned		Mysteries-Abandoned		Mysteries-Abandoned		Mysteries-Abandoned		Mysteries-Abandoned	
SMITH	America in Color		Air Disasters		Air Disasters		Air Disasters		Air Disasters		Air Disasters		Cruise Ship- Concordia		Mighty Cruise Ships	
SONY	◖**Golden-Sinbad**		(:05) **A Better Way to Die** ★★ ('00, Drama)				**Cross Wars** ('17, Action) *Brian Austin Green*				(8:55) **Casualties of War** ★★★ ('89, War)				**Cross Wars** ('17)	
SUND	Law & Order *Coma*		Law & Order		Law & Order		Law & Order		Law & Order		Law & Order *Precious*		Law & Order *Virtue*		Law & Order	
SYFY	◖**The Matrix** ★★★½ ('99, Science Fiction) *Keanu Reeves*				**The Matrix Reloaded** ★★★ ('03, Science Fiction) *Keanu Reeves*						**The Matrix Revolutions** ★★½ ('03, Science Fiction)					
TBN	Graham	Graham	Joel Osteen	Jewish	Church	The Potter's	Praise **(N)**		Drive Thru	Insights	Watchman	Why Israel	Praise		Prince	Joel Osteen
TBS	Sheldon	Sheldon	Big Bang	Big Bang	Big Bang	Big Bang	Big Bang	Big Bang	Go-Big Show **(N)**		Full Frontal	Go-Big Show		Full Frontal	Sheldon	Sheldon
TCM	◖**Grounds**	(:45) **Maytime** ★★★ ('37, Musical) *Jeanette MacDonald*					**In Cold Blood** ★★★½ ('67, Docudrama) *Robert Blake*					**The Boston Strangler** ★★★ ('68) *Tony Curtis*		(:45) **RivrsE**		
TLC	Addiction	Addiction	Addiction	Addiction	Addiction	Addiction	My 600-Lb. Life **(N)**				1000-Lb. Sisters **(N)**		Hoarding: Buried Alive		My 600-Lb. Life	
TNT	Bones		Bones		Tip-Off		NBA Basketball *Golden State Warriors at Milwaukee Bucks* (L)				NBA Basketball *Portland Trail Blazers at Denver Nuggets* (L)				In NBA	
TRU	Imp. Jokers	Imp. Jokers	Imp. Jokers	Imp. Jokers	Imp. Jokers	Imp. Jokers	Imp. Jokers	Imp. Jokers	Imp. Jokers	Imp. Jokers	Foodies	Foodies	Jokes	Jokes	Jokes	Jokes
TRAVEL	Paranormal Ca.		Paranormal Ca.		Fright Club		Fright Club		Fright Club		Fright Club **(N)**		Fright Club		Fright Club	
TVLAND	Andy G.	Andy G.	Andy G.	Andy G.	Andy G.	Andy G.	Raymond	Raymond	Raymond	Raymond	Raymond	Raymond	King	King	King	King
UNIV	Primer impacto **(N)**		Noticiero (L)	Noticiero (L)	La rosa de Guadalupe		Te doy la vida		Amor eterno		Como tú no hay dos		Noticiero (L)	(:35) Notici	Contacto deportivo	
UP	Gilmore Girls		Gilmore Girls		Reba	Reba	Reba	Reba	**Love's Second Chance** ('20, Romance)				Reba	Reba	Whose Line	Whose Line
USA	Law & Order: SVU		Last Man	Last Man	Last Man	Last Man	Last Man	Last Man	Last Man	Last Man	Last Man	Last Man	Last Man	Last Man	Last Man	Last Man
WE	Criminal Minds		Criminal Minds		Criminal Minds *Fatal*		Growing Up Hip Hop		Growing Up Hip Hop **(N)**		A House Divided **(N)**		A House Divided **(N)**		Growing Up Hip Hop	

BROADCAST	4 PM	4:30	5 PM	5:30	6 PM	6:30	7 PM	7:30	8 PM	8:30	9 PM	9:30	10 PM	10:30	11 PM	11:30
ABC	Local Programs			News	Local Programs		Women of the Movement **(N)**				Let the World See **(N)**		Local Pro	(:35) Jimmy Kimmel Live!	(:37) N'tline	
CBS	Local Programs			News	Local Programs		Sheldon	(:31) United-	Ghosts **(N)**	B Positive **(N)**	Bull *Frontotemporal* **(N)**		Local Pro	(:35) Late Show-Colbert	(:37) Corde	
FOX	Local Programs						J. Millionaire		Kat	Pivoting **(N)**	Local Programs			Local Programs		
NBC	Local Programs		Local Pro	News	Local Programs		The Blacklist **(N)**		Law & Order: SVU		Law & Order		Local Pro	(:34) Tonight Show	(:37) Meyers	
CW	Local Programs		Local Programs				Walker **(N)**		Legacies		Local Programs					
PBS*	Odd	Arthur	Molly	Ready Jet	PBS NewsHour **(N)**		Old House	Old House	Around the World		All Creatures Great		Amanpour-Co		Old House	Old House
ANTENNA	Kotter	Kotter	One Day	One Day	3's Comp.	3's Comp.	B. Miller	B. Miller	Jeffersons	Jeffersons	Johnny Carson		Alice	Alice	Bunker	Bunker
COZI	Roseanne	Roseanne	The Nanny	The Nanny	The Nanny	The Nanny	Frasier	Frasier	Frasier	Frasier	Roseanne	Roseanne	Roseanne	Roseanne	The Nanny	The Nanny
H&I	Nash Bridges		Walker, Texas Ranger		Walker, Texas Ranger		Walker, Texas Ranger		Star Trek: Next		Star Trek: Deep Space		Star Trek: Voyager		Star Trek: Enterprise	
ION	Chicago P.D.		Chicago P.D.		Chicago P.D.		Chicago P.D. *Hit Me*		Chicago P.D.		Chicago P.D.		Chicago P.D.		Chicago P.D.	
METV	Adam-12	Adam-12	Addams	Happy Day	M*A*S*H	M*A*S*H	Andy G.	Andy G.	G. Pyle	Green Acre	Heroes	Heroes	C. Burnett	Perry Mason		(:35) Zone

◖ = Program already in progress; **(N)** = New program/episode; ♒ = Live sports event.
*PBS programming varies regionally. Check your local stations for programming availability.

14 Friday

	CENTRAL	12 AM	12:30	1 AM	1:30	2 AM	2:30	3 AM	3:30	4 AM	4:30	5 AM	5:30	6 AM	6:30	7 AM	7:30
	MOUNTAIN	11 PM	11:30	12 AM	12:30	1 AM	1:30	2 AM	2:30	3 AM	3:30	4 AM	4:30	5 AM	5:30	6 AM	6:30
HBO	HBO	Euphoria		(:05) **The Happening** ★ ('08) 'R'		(:40) **Boogie** ★★ ('21, Drama) 'R'		(:13) **The Fast and the Furious** ★★› ('01)		**Pitch Perfect** ★★★ ('12) 'PG-13'							
	HBO2	(:14) Murders, Rock		(:15) **Dirty Pretty Things** ★★★ ('02) 'R'		(2:55) **Tully** ★★★ ('18) 'R'		(:35) Outside the Bubble		**Imagine That** ★★ ('09, Children's) 'PG'						(:20) **For**	
	HBOC	‹**Square**	(:29) **Talk to Me** ★★★ ('07, Biography) 'R'		(:28) Lil Rel Howery: Live (L)	(:33) **Just Married** ★ ('03) 'PG-13'		(:08) **Popeye** ★★› ('80, Children's) 'PG'						(:02) **Odd Jobs** ★★			
	HBOF	‹**Clueless** ★★★ ('95)	(12:50) **The Accidental Spy** ★★›		(:18) **Doctor Dolittle**	(:44) S'book	(:08) Classi	(:35) Perro	K'garten	(:28) Happi	(5:53) Curi	(:18) Crash	(6:52) **Little Monsters**				
	HBOS	‹**Ouija** ('14)	(:45) **The Good German** ★★› ('06) 'R'		(:35) Chillin	(:05) **Barry Munday** ★★ ('10) 'R'		(:40) **Moonstruck** ★★★› ('87) *Cher* 'PG'		(:25) **Cry Wolf** ★★ ('05) 'PG-13'							
	HBOZ	‹**The Italian Job** ('03)	(:08) **Hangman** ('17, Suspense) *Al Pacino* 'R'		(2:47) **Movie 43** ★ ('13) 'R'		(:26) **Fun Size** ★› ('12) 'PG-13'		(5:53) **Mystery Date** ★★★ ('91)		(:32) **Made**						
CINEMAX	MAX	‹**Rocky III**	(:40) **Rocky IV** ★★ ('85) 'PG'		(:12) **Rocky V** ★› ('90, Drama) 'PG-13'		(3:58) **Rocky Balboa** ★★★ ('06)		(:40) **Against the Ropes** ★★ ('04) 'PG-13'		(:32) **Lng**						
	MMAX	‹**Assassins** ★★ ('95, Action) 'R'		(:22) **Domino** ★★ ('05, Action) 'R'		**Sunshine Cleaning** ★★★ ('08)		(:02) **Adventureland** ★★★ ('09) 'R'		(6:49) **Say Anything…**							
	AMAX	‹**Hacksaw Ridge** ('16)	(12:59) **Hart's War** ★★› ('02, War) 'R'		(:04) **Tristan & Isolde** ★★ ('06) 'PG-13'		(:10) **Save the Last Dance 2** ★★		(:42) **Mimic 2** ★› ('01, Horror) 'R'								
	5MAX	‹**Leap Year** ★› ('10) 'PG'		(:22) **Trust Me** ★★› ('13) 'R'		(2:52) **All the President's Men** ★★★★ ('76)		(:11) **My Blue Heaven** ★★› ('90) 'PG-13'		(6:47) **Baggage Claim**							
	MVMAX	‹**Bloody 3D**	(:41) **Hellbenders** ★★ ('12) 'R'		(:08) **Deerskin** ('19, Comedy) 'NR'		(:25) **The Man With the Iron Fists**		**Modern Problems** ★› ('81) 'PG'		(:33) **Old Dogs** ★ ('09) 'PG'						
	OMAX	‹**Machine Gun**		(:09) **Cap**	(:27) **Gone** ★★ ('12) 'PG-13'		(:03) **Cocoon: The Return** ★★› ('88) 'PG'		**Rosewater** ★★★ ('14) 'R'		(:44) **Birthday Girl** ★★› ('01) 'R'						
	THMAX	‹**Less-Zero**	(:44) **Original Sin** ★› ('01, Suspense) 'R'		(:41) **Dead Ringers** ★★★› ('88, Horror) 'R'		(:37) **The Order** ★› ('03, Suspense) 'R'		(:20) **The X-Files** ★★› ('98)								
SHOWTIME/TMC	SHO	‹Yellow	**Zack and Miri Make a Porno** ('08)		(:15) **Dead Man on Campus** ★★ ('98) 'R'		**Adam Sandler's**		(:15) **Walking and Talking** ★★★		(:45) **Dirty Tricks** ('21) 'NR'						
	SHO2	‹**Pulp**	(:35) **Total Recall** ★★★ ('90) 'R'		**Free Fire** ★★› ('16, Action) 'R'		**Crisis** ('21, Suspense) *Gary Oldman* 'R'		Kevin Garnett: Anything Is Possible								
	SHOBET	(:15) Bitchin': The Sound and Fury of Rick James		(:15) Black	(:45) Black	(:15) **The Watermelon Woman**		(:45) **Jamel Shabazz Street**		(:15) **Under the Volcano** ('21) *Sting* 'NR'							
	SHOF	‹**Aeon Flux** ★★ ('05)	(:15) **Love and Honor** ★› ('12) 'PG-13'		(2:55) **The Cuban** ('19, Drama) 'NR'		(:45) **Love Means Zero** ('17, Documentary) 'NR'		(:25) **A Very British Christmas** ('19)								
	SHON	‹**Outlaws** ('17) 'R'	(:15) **The Exception** ('16, Historical Drama) 'R'		(:15) Detainee 001		(:45) **Dirty Tricks** ('21, Documentary) 'NR'		**Aquarium of the Dead** ('21) 'NR'								
	SHOS	**Mid90s** ★★★ ('18) 'R'		Dexter: New Blood		Yellowjackets		**Signature Move** ('17) 'NR'		(4:50) **The Dry** ('20, Crime Drama) *Eric Bana* 'R'		**Big Sur** ★★› ('13)					
	SHOWN	(:05) **Never Goin' Back** ★★★ 'R'		(:35) **Scarborough** ('18, Drama) 'NR'		(:05) **A Raisin in the Sun** ★★› ('08, Drama) 'NR'				(:20) **The Siren** ('19)		(:40) **2nd Chance for Christmas**					
	SHOX	‹**Stealing**	**Richard Pryor-Sunset Strip**		**Da Sweet Blood of Jesus** ★★ ('14) 'NR'		(:05) **Walking Tall** ★★ ('04)		(:35) **The Match** ('21, Historical Drama) 'NR'		(:35) **Patriot**						
	TMC	‹**Locke** ('13)	(:25) X-Rated: Greatest Adult Movies		**Enemy** ★★★ ('13, Suspense) 'R'		(:35) **Brahms: The Boy II** ★› ('20)		(:05) **First Reformed** ★★★› ('17) 'R'		**First Cow** ★★★›						
STARZ	STARZ	‹**Heartbreakers** ★★› ('01)		(:43) **Someone Like You** ★★ ('01) 'PG-13'		(:24) **Country Strong** ★★› ('10) 'PG-13'		(:25) **Jumping the Broom** ★★› ('11) 'PG-13'		(:21) **Eat**							
	STRZCI	‹**Breaking**	(:33) **How to Deter a Robber** ('20)		**The Seagull** ('18, Drama) 'PG-13'		(:41) Stars and Strife		(:21) **Manny & Lo** ★★› ('96) 'R'		(6:52) **The Last Shift** 'R'						
	STRZCO	(:05) **Big Trouble in Little China** ★★› ('86)		(1:47) **The Climb** ★★★› ('19) 'R'		(:27) **Roll Bounce** ★★› ('05) 'PG-13'		(:20) M.		(5:51) **One Fine Day** ★★› ('96)		(:41) **Things**					
	STRZED	‹**Right Kill**	(:44) **Where's the Money** ('17) 'R'		(:12) **Saw VI** ★ ('09, Horror) 'R'		(:45) **Elysium** ★★★ ('13, Science Fiction) 'R'		(:37) **Chain Reaction** ★★ ('96, Action) 'PG-13'		(:26) **Life**						
	STRZIB	‹**Tortured** ('08, Suspense) 'R'		(:39) **On These Grounds** ('21) 'NR'		(:24) **Kings** ★› ('17, Drama) 'R'		(4:54) **Guess Who's Coming**		(:45) **Radio** ★★ ('03, Drama) 'PG'							
	STRZKF	‹**McFarland**	(:20) **The Swan Princess Christmas**		(1:46) **The Last Unicorn** ★★★		(:20) **Aliens Ate My Homework**		(4:52) **Candy Planet**		(:07) Pit ...		(:31) Pit ...		(6:55) **Swan Princess**		
STARZ ENCORE	ENCORE	(:13) **Fantasy Island** ★› ('20, Horror) 'PG-13'		(:06) **Twilight Zone: The Movie** ★★★ ('83)		(3:51) **Tremors: A Cold Day in Hell**		(:32) **In Good Company** ★★★ ('04) 'PG-13'		(:25) **Reve**							
	EACTN	‹**4.3.2.1.**	(:34) **Tomorrowland** ★★› ('15, Science Fiction) 'PG'		(2:46) **Redemption Day** ('21) 'R'		(:29) **Revolt** ('17, Science Fiction) 'R'		(5:59) **The Mortal Instruments: City of Bones**								
	ECLASS	‹**Paris**	(:37) **The Replacement Killers** ('98)		(:07) **Down to Earth** ★› ('01)		(:37) **The Object of My Affection** ★★ ('98)		(:31) **Nine Months** ★★ ('95, Comedy) 'PG-13'		(:17) **White**						
	EBLACK	‹**Meet Evil**	(:42) **Three Can Play That Game**		(:15) **Mother and Child** ★★★ ('09, Drama) 'R'		(:24) **Emperor** ('20) 'PG-13'		(:05) Long	Long Run	(6:54) Long	(:43) Long					
	EFAMLY	‹**Big** ★★★› ('88, Children's) 'PG'		(:37) **The Red Stallion** ★› ('47)		(2:58) **Bye Bye, Love** ★ ('95)		(:45) **Cowgirls 'n Angels** ('12, Children's) 'PG'		(:42) **Buttons: A Christmas Tale**							
	ESUSP	(:09) **Starship Troopers** ★★★ ('97, Science Fiction)		(:21) **The Devil's Own** ★★★		(:15) **Hammer** ('19, Crime Drama)		(:40) **Congo** ★★ ('95, Action) *Dylan Walsh*		(:32) **What**							
	EWESTN	(:10) **Kid Blue** ★★› ('73, Western) 'PG'		(1:52) **Santa Fe** ★★› ('51) 'NR'		(:20) The Virginian		(:38) **The Stranger Wore a Gun**		(:02) **Wanted: Sundance Woman**		(:39) **Santa**					
	EPIX	(:15) **Some Kind of Wonderful** ★★› ('87)		(1:50) **Jungleland** ('19, Drama)		(:20) **Bitter Harvest** ★★ ('17)		(:05) Elvis Goes There		(5:55) **The Dictator** ★★› ('12)		(:20) **Great**					
	EPIX2	‹**Open Range** ★★★	(:10) **Silence** ★★★ ('16, Historical Drama) *Andrew Garfield*		(3:55) **Gimme Shelter** ★★ ('14)		(:40) **A Hologram for the King** ★★› ('16)		(:20) **Time**								
	EPIXH	‹**Star Trk 5**	(:40) **Sky Captain and the World of Tomorrow**		**Marianne & Leonard**		(:15) **The Party** ★★★ ('17)		**Mean Creek** ★★★ ('04, Drama)		**War of Worlds**						
	CENTRAL	12 AM	12:30	1 AM	1:30	2 AM	2:30	3 AM	3:30	4 AM	4:30	5 AM	5:30	6 AM	6:30	7 AM	7:30
	MOUNTAIN	11 PM	11:30	12 AM	12:30	1 AM	1:30	2 AM	2:30	3 AM	3:30	4 AM	4:30	5 AM	5:30	6 AM	6:30
	A&E	The First 48 *Street Life*		Taking the Stand *Pilot*		The First 48		Paid Programs			Prince	Paid Prog.	Joyce M.	Parking	Parking	Parking	Parking
	AHC	Inside Secret Societies		Apocalypse: Hitler		Apocalypse: Hitler		Capital of Deception		Founding F.		Project Nazi		Project Nazi		Ultimate Weapons	
	AMC	‹**Lethal 4**	**Batman & Robin** ★› ('97, Action) *Arnold Schwarzenegger*				(:29) Norman Reedus		Ultra City	Paid Programs							
	APL	‹Louisiana Law: Uncuffed		North Woods Law		North Woods Law		North Woods Law		North Woods Law		Too Cute!		My Cat From Hell		Crikey! It's the Irwins	
	AXSTV	TBA		IMPACT in 60		IMPACT in 60		Paid Programs								Legends	Legends
	BBCA	**Eraser** ★★› ('96, Action) *Arnold Schwarzenegger*				Doctor Who		(:40) Doctor Who				Star Trek: Deep Space		Star Trek: Deep Space		Star Trek: Next	
	BET	Martin	Martin	Martin	Martin	Prince	Prince	The Parkers	The Parkers	The Parkers	The Parkers	Prince	Prince	Prince	Prince	Live Single	Live Single
	C&I	City Confidential		Crime 360		Crime 360 *Final Call*		City Confidential		City Confidential		Paid Programs				American Justice	
	CMT	Reba	Reba	Reba	Reba	Housewife	Housewife	CMT Music		CMT Music		CMT Music		CMT Music		CMT Music	
	CNBC	American Greed		Dateline (Part 1 of 2)		Dateline (Part 2 of 2)		Shepard Smith		Worldwide Exchange **(N)** (L)		Squawk Box **(N)** (L)					
	CNN	Anderson Cooper 360		Don Lemon Tonight		Don Lemon Tonight		CNN Newsroom Live **(N)** (L)		Early Start w/Romans (L)		(4:59) New Day With (L)		New Day With (L)		New Day With (L)	
	COM	(:15) The Daily Show		South Park	South Park	South Park	South Park	Creek	Creek	Paid Programs				Futurama	Futurama	Futurama	Futurama
	COOK	Good Eats	Good Eats	Back in Time for Dinner		Best Thing	Best Thing	Paid Programs						Junk Food	Junk Food	Yum-Yum	Yum-Yum
	DISC	‹BattleBots		BattleBots		BattleBots		Moonshiners		Moonshiners		Dual Survival		Dual Survival		Dual Survival	
	DISN	Bunk'd	Raven	Raven	Cali Style	Cali Style	Austin	Austin	Bunk'd	Bunk'd	Big City	Ladybug	(:25) Ladyb	(5:50) Duck	(:40) Amphi	(:05) Big	Mickey
	DLC	Untold Stories of the ER		Untold Stories of the ER		Untold Stories of the ER		ER Files		ER Files		Baby Story	Baby Story	Baby Story	Baby Story	World's Tallest Man	
	ESPN	SportsCenter (L)		SportsCenter (L)		SportsCenter		NHL Hockey *Philadelphia Flyers at Boston Bruins*				SportsCenter		SportsCenter (L)		Get Up (L)	
	ESPN2	Around	Interruption	NFL Live		UFC Archival		SportsCenter		SportsCenter		Keyshawn, JWill and Max (L)				SportsCenter (L)	
	EWTN	World Over Live		News	When	Battle	At Home	Web/Faith	Living	EWTN on Location		Healing	Choices	Stations	Rosary	Daily Mass **(N)** (L)	
	FLIX	‹**Byzantium**	(:35) **When a Stranger Calls** ★★		(:15) **Save the Date** ★★› ('12) *Lizzy Caplan*		**Glengarry Glen Ross** ★★★›		(:45) **Quartet** ★★★ ('12, Comedy-Drama)		**Neil**						

Not all networks are available in all areas.

CENTRAL	12 AM	12:30	1 AM	1:30	2 AM	2:30	3 AM	3:30	4 AM	4:30	5 AM	5:30	6 AM	6:30	7 AM	7:30
MOUNTAIN	11 PM	11:30	12 AM	12:30	1 AM	1:30	2 AM	2:30	3 AM	3:30	4 AM	4:30	5 AM	5:30	6 AM	6:30
FNC	Tucker Carlson Tonight		Hannity		The Ingraham Angle		FOX & Friends First **(N)** (L)		FOX & Friends First **(N)** (L)		FOX and Friends **(N)** (L)					
FOOD	Beat Bobby	Beat Bobby	Beat Bobby	Beat Bobby	Restaurant: Impossible		Beat Bobby	Beat Bobby	Paid Programs						Best Baker in America	
FREFM	Simpsons	Simpsons	Paid Programs		The 700 Club		Paid Programs						black-ish	black-ish	black-ish	black-ish
FS1	Elite Youth	TMZ Sports	WWE's Top 10 Moments of 2021				College Basketball *Indiana at Iowa*				Skip and Shannon: Undisputed		First Things First (L)			
FX	◂**The Art of Racing in the Rain**		Mom		Paid Programs								Mom	Mom	Mom	Mom
FXM	◂**Escape**	(:45) **Escape Room** ★★ ('19, Horror)				(:40) **Those Magnificent Men in Their Flying Machines**					**Daddy Long Legs** ★★★ ('55, Musical)				(:10) **The Lost World**	
FXX	Cleveland	Cleveland	Sunny	Sunny	Sunny	Sunny	Paid Programs						**The Expendables** ★★ ('10, Action)			
GMSHW	America	America	Ma. Minds	Common	Winsanity	Divided	Paid Programs								Catch 21	Catch 21
GOLF	Asian Tour Golf *Singapore International Championship, Second Round* (L)						PGA Golf				PGA Tour Golf *Sony Open in Hawaii, First Round*					
HALL	Frasier	Frasier	Frasier	Frasier	Frasier	Frasier	Cheers	Cheers	Reba	Reba	Reba	Reba	Reba	Reba	Reba	Reba
HALLMV	◂**All Yours** ('16) 'TVG'		Murder, She Wrote		Murder, She Wrote		Murder, She Wrote		Monk		Monk		Monk		Magnum, P.I.	
HGTV	Married to Real Estate		Hunters	Hunt Intl	Flip	Flip	Flip	Flip	Flip	Flip	Tough Love With Hilary		Tough Love With Hilary		Tough Love With Hilary	
HIST	(:05) Pawn Stars		(:06) Pawn Stars		(:06) Pawn Stars		Paid Programs					Jeremiah	Ancient Aliens		Ancient Aliens	
HSN	Beekman 1802 Beauty **(N)**		Beekman 1802 Beauty **(N)**		Beekman 1802 Beauty **(N)**		Beekman 1802 Beauty **(N)**		Beekman 1802 Beauty **(N)**		Beekman 1802 Beauty **(N)**		Beekman 1802 Beauty **(N)**		Explore Deals	
ID	A Time to Kill		Cold Blooded Alaska		Your Worst Nightmare		Dead Silent		Dead Silent		Diabolical		Diabolical		Diabolical	
IFC	Scrubs	Scrubs	Scrubs	Scrubs	Scrubs	Scrubs	Scrubs	Scrubs	Scrubs	Scrubs	Mystery Science Theater 3000			(:45) **Overboard** ★★½ ('87)		
INSP	Wagon Train *Clyde*		Wagon Train		Bonanza		Campmeeting *Mike Murdock*				Campmeeting		Cheyenne		The High Chaparral	
LIFE	Rizzoli & Isles		(:04) Rizzoli & Isles		(:04) Rizzoli & Isles		Paid Programs				Creflo	Robison	Joyce M.	TBA	Grey's Anatomy	
LMN	◂**Deadly Ex Next Door**		**Secrets in the Snow** ('20, Suspense)				Paid Programs				**The Girl He Met Online** ('14, Suspense) 'TVPG'				**A Dangerous Date**	
MAGN	Fixer Upper		Fixer Upper		The Lost Kitchen		Building Off the Grid		Building Off the Grid		Old House	Old House	Fixer Upper		Fixer Upper: Welcome	
MOTOR	◂Mecum Auto Auctions				Mecum Auto Auctions *Kissimmee, Florida Episode 4*						Iron Resurrection		Restoration	Restoration	Hot Rod	Hot Rod
MPLEX	◂**Steel Mag**	(:33) **Riding in Cars With Boys** ★★ ('01, Comedy-Drama)					(2:46) **Still Alice** ★★★ ('14)			(:29) **Car Wash** ★★★ ('76)			(:07) **Catch and Release** ★★ ('06)			
MSNBC	The Last Word		The 11th Hour		All In With Chris Hayes		Rachel Maddow Show		Way Too Early (L)		Morning Joe **(N)** (L)					
NATGEO	Port Protection Alaska		Port Protection Alaska		Port Protection Alaska		Shark Attack Files		Shark Attack Files		Paid Programs					
NGWLD	(:15) Dr. Pol	The Incredible Dr. Pol	Mini Moo		Paid Programs								The Incredible Dr. Pol		The Incredible Dr. Pol	
OWN	20/20 on OWN		20/20 on OWN		48 Hours: Hard Evid.		20/20 on OWN		20/20 on OWN		Dr. Phil		Dr. Phil		Dr. Phil	
OXYG	Twisted Killers		Buried in the Backyard		Dateline *Endgame*		Dateline		Dateline *Life Inside*		911 Crisis	911 Crisis	New York Homicide		Alex Murdaugh: Death	
PARMT	◂Movie				TBA	TBA	Paid Programs								Bar Rescue	
POP	NCIS: New Orleans		NCIS: New Orleans		NCIS: New Orleans		NCIS: New Orleans		NCIS: New Orleans		Ghost Whisperer		Ghost Whisperer		Ghost Whisperer	
QVC	Shopping		Shopping		Shopping		Shopping		Shopping		Shopping		Fri-YAY! Fashion Deals With Leah Williams			
SCI	Mysteries-Abandoned		Mysteries-Abandoned		Mysteries-Abandoned		Mysteries-Abandoned		Mysteries-Abandoned		Universe Works		Universe Works		Unearthed	
SMITH	Mighty Cruise Ships		America's Lost		Battle at Sea: Jutland		Sink.- Lusitania		Lost Superfleet		Aerial America		Aerial America		Aerial America	
SONY	◂**Cross War**	(:45) **Casualties of War** ★★★ ('89, War)				(:45) **The Contractor** ★★★ ('07, Action)				72 Hours	72 Hours	**Relentless** ★★½ ('48, Western)			(:10) Gambler	
SUND	Law & Order		Perry Mason		Perry Mason		Perry Mason		Perry Mason		Andy G.	Andy G.	Andy G.	Andy G.	Andy G.	Andy G.
SYFY	◂**Matrix**	**Inferno** ★★ ('16, Suspense) *Tom Hanks, Felicity Jones*					Twi. Zone	Twi. Zone	Twi. Zone	Twi. Zone	Twi. Zone	Face Off *Foreign Bodies*		Face Off		Face Off
TBN	Amazing	Behind	7 Men	Main Stage	The Way Of The Father		Jordan	Business	Church	S. Furtick	Joyce M.	Wommack	David	Prince	R. Jeffress	Joyce M.
TBS	Wipeout (Part 2 of 2)		Wipeout *Family Matters*		Wipeout		Wipeout		Matters	Matters	Matters	George	George	George	George	George
TCM	◂**River's Edge** ★★★ ('87, Drama)		**The Onion Field** ★★★ ('79, Crime Drama)				(:45) **10 Rillington Place** ★★★ ('71)					(:45) **The Strangler** ★★★ ('64, Suspense)			**Courtship**	
TLC	◂My 600-Lb. Life		1000-Lb. Sisters		Hoarding: Buried Alive		Fat Fabulous		Fat Fabulous		Gypsy Wedding		Gypsy Wedding		Gypsy Wedding	
TNT	◂In NBA	NBA Basketball *Golden State Warriors at Milwaukee Bucks*					NCIS: New Orleans		NCIS: New Orleans		Charmed		Charmed		Charmed *Coyote Piper*	
TRU	Jokes	Jokes	Imp. Jokers	Imp. Jokers	Imp. Jokers	Imp. Jokers	Paid Programs							Ad. Ruins	Ad. Ruins	Ad. Ruins
TRAVEL	Fright Club		Fright Club		Fright Club		Paid Programs								Most Haunted **(N)**	
TVLAND	King	King	Raymond	Raymond	Goldbergs	Goldbergs	Christine	Christine	Christine	Christine	Paid Programs					
UNIV	Un gancho al corazón **(N)**		Papá a toda madre		Vecinos	P. Luche	El gordo y la flaca		Nosotr.	Noticiero	Como dice el dicho		¡Despierta América! **(N)**			
UP	Whose Line	Whose Line	Whose Line	Whose Line	Paid Programs						Heartland *Ring of Fire*		Heartland *In the Cards*		Heartland *Homecoming*	
USA	Last Man	Last Man	Last Man	Last Man	Law & Order: SVU		Law & Order: SVU		Law & Order: SVU		NCIS: Los Angeles		NCIS: Los Angeles		Chicago Fire **(N)**	
WE	A House Divided		A House Divided		Growing Up Hip Hop		Mama June- Not to Hot		Paid Programs							

BROADCAST	12 AM	12:30	1 AM	1:30	2 AM	2:30	3 AM	3:30	4 AM	4:30	5 AM	5:30	6 AM	6:30	7 AM	7:30
ABC	Local Programs		ABC World News Now **(N)**				Morning	Morning	Morning	Morning	Morning	Morning	Local Programs		Good Morning America **(N)**	
CBS	◂Corden	Local Pro	CBS Overnight News **(N)**						CBS News	CBS News	CBS News	CBS News	Local Programs		CBS Mornings **(N)**	
FOX	Local Programs												Local Programs			
NBC	◂Meyers	(:37) News	(:12) Today-Hoda		Early Tdy	Local Programs		Local Programs					Today **(N)**			
CW	Local Programs										Local Programs		Local Programs			
PBS*	American Masters *Ailey*			Antiques	Big Pacific *Violent*		Nature		NOVA		Xavier	Arthur	Molly	Wild Kratts	Elementary	Almas
ANTENNA	Maude	Maude	Soap	Soap	Benson	Benson	Mork	Mork	Bewitched	Bewitched	Jeannie	Jeannie	Jack Benny	Jack Benny	Burns/Allen	Burns/Allen
COZI	Will/Grace	Will/Grace	Will/Grace	Will/Grace	3rd Rock	3rd Rock	3rd Rock	3rd Rock	Paid Programs		Murder, She Wrote		Murder, She Wrote		Emergency!	
H&I	Star Trek		House *Both Sides Now*		House (Part 1 of 2)		The District		The District		Maverick		Wanted ...	Wanted ...	Have Gun	Have Gun
ION	Chicago P.D.		Chicago P.D.		Paid Programs			Les Feldick	Paid Programs				Science	Science	Xploration	Animal
METV	(:05) Hitchcock Hour		(:05) Mannix		(:05) Cannon *Madman*		(:05) Barnaby Jones		Patrol	Dragnet	Dragnet	Three Sons	Toon In With Me **(N)**		Beaver	Beaver

◂ = Program already in progress; **(N)** = New program/episode; ⚽ = Live sports event.
*PBS programming varies regionally. Check your local stations for programming availability.

	CENTRAL	8 AM	8:30	9 AM	9:30	10 AM	10:30	11 AM	11:30	12 PM	12:30	1 PM	1:30	2 PM	2:30	3 PM	3:30
	MOUNTAIN	7 AM	7:30	8 AM	8:30	9 AM	9:30	10 AM	10:30	11 AM	11:30	12 PM	12:30	1 PM	1:30	2 PM	2:30
HBO	HBO	‹27 Dresses ★★› ('08) 'PG-13'				(9:50) **Anger Management** ★★			(:35) **Blades of Glory** ★★★ ('07)			(:10) **Real Steel** ★★› ('11, Action) *Hugh Jackman* 'PG-13'				(:20) **Trans**	
	HBO2	‹**Consideration**		(8:50) **The Reader** ★★★ ('08, Drama) 'R'				(:15) **No Country for Old Men** ★★★› ('07) 'R'					(:20) **Changing Lanes** ★★★ ('02)			**Young Woman**	
	HBOC	‹**Odd Jobs**	(:31) **My Big Fat Greek Wedding**			(:06) My Favorite Shapes		(:02) **The Animal** ★› ('01) 'PG-13'		(:26) **Take Me Home Tonight** ★★				(:04) **Bio-Dome** ★ ('96) 'PG-13'			(:39) **Best**
	HBOF	‹**Litl Monst**	(:34) **Neverending Story II**			(:04) **Zoom** ★› ('06) 'PG'			(:33) **Super Capers** ★› ('09) 'PG'			(:07) **The Seeker: The Dark Is Rising** ★★›				(2:46) **Percy Jackson**	
	HBOS	‹**Endless Love** ★› ('14) 'PG-13'		(:40) **Married to the Mob** ★★★ ('88) 'R'				(:25) **Why Did I Get Married Too?**					**All My Life** ★★› ('20) 'PG-13'			(:05) Hard Knocks: Colts	
	HBOZ	‹**Madea's Family Reunion**			(:22) **Evil Dead 2** ★★★› ('87)			(10:47) **The Gallows** 'R'		(:08) **Reservation Road** ★★ ('07, Drama) 'R'				(1:50) **Unleashed** ★★› ('05) 'R'			(:32) **Detour**
CINEMAX	MAX	‹**Legend-Herc**		(:12) **Antwone Fisher** ★★★› ('02) 'PG-13'				(:14) **This Is 40** ★★› ('12, Romance-Comedy) 'R'					(:29) **Saturday Night Fever** ★★★ ('77) 'R'				(:29) **Stay**
	MMAX	‹**Say Any…**	**Henry Poole Is Here** ★★ ('08)			(:09) **The King of Staten Island** ★★★ ('20) 'R'						(:27) **Endings, Beginnings** ('19, Drama) 'NR'			(:18) **Point Break** ★★ ('15, Action)		
	AMAX	(:05) **Stand Up Guys** ★★ ('12) 'R'		(:40) **Gangs of New York** ★★★› ('02, Historical Drama) 'R'								(:27) **Bringing Out the Dead** ★★★ ('99) 'R'			(:28) **Confessions-Dangerous**		
	5MAX	‹**Baggage**	(:24) **40 Days and 40 Nights** ★★			(:09) **Presumed Innocent** ★★★› ('90, Mystery) 'R'						(:16) **Personal History David Copperfield**			(:16) **The Secret Life of Bees** ('08)		
	MVMAX	(:02) **Lottery Ticket** ★★› ('10)		(:42) **Assassins** ★★ ('95, Action) *Sylvester Stallone* 'R'						(11:55) **Breakdown** ★★★ ('97)			(:29) **Gang Related** ★★ ('97) *James Belushi* 'R'			(:21) **Old**	
	OMAX	(:15) **The Mighty Quinn** ★★ ('89, Mystery) 'R'		(9:54) **Bushwhacked** ★★ ('95)				(:24) **The Prophecy: Uprising** ('05)		(12:53) **Rocky III** ★★★ ('82) 'PG'				(:32) **Rocky IV** ★★ ('85) 'PG'			
	THMAX	‹**X Files**	(:22) **Six Degrees of Separation** 'R'	(:14) **Stoker** ★★› ('13, Horror) 'R'						(11:53) **The Immigrant** ★★★ ('13) 'R'				(1:51) **Primal Fear** ★★★ ('96) 'R'			
SHOWTIME/TMC	SHO	‹**Tricks**	(:25) **The Sea of Trees** ★› ('15)			(:15) **Come Play** ★★› ('20, Horror) 'PG-13'				**Misery** ★★★ ('90, Horror) *James Caan* 'R'				**Scary Movie** ★★★ ('00) 'R'		**Scream 4**	
	SHO2	**The Natural** ★★★› ('84, Drama) *Robert Redford* 'PG'				(:20) **Fruitvale Station**		(:45) **Last Call** ('21, Comedy) *Jeremy Piven* 'R'		**The Guest** ★★★ ('14) 'R'						(:10) **21 Bridges** ('19)	
	SHOBET	**Waves** ('19, Drama) *Kelvin Harrison Jr., Taylor Russell* 'R'				**Gridiron Gang** ★★› ('06) *The Rock* 'PG-13'		(:35) **It Comes at Night** ★★★ 'R'						(:15) **The Last Black Man in San Francisco** ('19)			
	SHOF	**Hoosiers** ★★★ ('86, Drama) 'PG'				**The Truth** ('19, Drama) *Catherine Deneuve* 'PG'		(11:50) **Blithe Spirit** ('20) 'PG-13'				**A Royal Night Out** ★★★ ('15)		(:15) **Meek's Cutoff**			
	SHON	**The Carnivores** ('20) 'NR'		**Victoria** ★★★ ('15, Suspense) *Laia Costa* 'NR'				**The Perfect Score** ★★ ('04)				(:35) **Before I Fall** ★★› ('17)		(:15) **Ain't-Bodies**			
	SHOS	‹**Big Sur** 'R'	**The Children Act** ★★› ('17, Drama) 'R'			**Adam Sandler's-Crazy Nights**		(11:50) **Scrooged** ★★★ ('88)				**Whitney: Can I Be Me** ('17) 'NR'		(:10) Kobe Bryant's Muse			
	SHOWN	(:05) **Ellie and Abbie (Dead Aunt)**		**Defining Moments** ('21) 'NR'		**Queenpins** ★★ ('21, Comedy) *Kristen Bell* 'R'				**Holler** ('20, Drama) 'R'				**While We're Young** ★★★ ('14)			
	SHOX	‹**Patriot Games** ★★★ ('92) 'R'		(:40) **Aeon Flux** ★★ ('05) 'PG-13'				(:20) **Pixie** ('20, Comedy) 'R'				**Reindeer Games** ★★ ('00) 'R'		(:45) **The Manchurian Candidate**			
	TMC	‹**First Cow** ★★★›		(:05) **The Captive** ★★ ('14, Suspense) 'R'				**Ex Machina** ★★★ ('15, Science Fiction) 'R'				**Mojave** ★★ ('15, Suspense) 'R'		(:35) **L.A. Confidential** ★★★★			
STARZ	STARZ	‹**Eat Pray Love** ★★ ('10) 'PG-13'		(:45) **RV** ★★ ('06, Children's) *Jeff Daniels* 'PG'				(:28) **Critical Thinking** ('20, Drama) 'NR'					(:29) **Heartbreakers** ★★› ('01) 'PG-13'				(:36) **Eat**
	STRZCI	‹**Last Shift**	(:26) **The Traitor** ('19, Crime Drama) *Pierfrancesco Favino* 'R'					(10:59) **I'm So Excited!** ★★› 'R'				(:32) **The Seagull** ('18) 'PG-13'				(:13) **Breathe** ★★› ('17, Biography) 'PG-13'	
	STRZCO	‹**Things-Tough**		(:13) **28 Days** ★★ ('00) *Sandra Bullock* 'PG-13'				(10:59) **The Climb** ★★★› ('19)				(:39) **Big Trouble in Little China** ★★› ('86)				(:21) **Date Movie** ★› ('06) 'PG-13'	
	STRZED	‹**Life Happens** ★★ 'R'		(:09) **District 9** ★★★› ('09) *Jason Cope* 'R'				(:03) **The Marine 4: Moving Target**				(:36) **Chain Reaction** ★★ ('96, Action) 'PG-13'				(:25) **Paul** ★★› ('11, Comedy) 'R'	
	STRZIB	‹**Radio** ('03)	(:37) **Bebe's Kids** ★★› ('92)			(9:53) **The Violent Heart** ('20) 'NR'			(:38) Power Book II			(:39) **Arena** ('11, Action) *Kellan Lutz* 'R'				(:16) **Kings** ★› ('17)	(:45) Power
	STRZKF	‹**Swan**	(:21) **Brightheart: Firefly Action**			(9:49) **The Good Dinosaur** ★★★			(:24) **Nim's Island** ★★› ('08)			(:02) **The Clockwork Girl** ('14)				(:27) **Big Bad Fox and Other Tales**	
STARZ ENCORE	ENCORE	‹**Revenge** ★★› ('90) 'R'			(:32) **American Hustle** ★★★› ('13, Crime Drama) 'R'					(11:54) **Fantasy Island** ★› ('20) 'PG-13'				(1:47) **Legends of the Fall** ★★› ('94) 'R'			
	EACTN	(:13) **Galaxy Quest** ★★★ ('99, Comedy) 'PG'				(9:58) **Beneath Us** ('19, Horror) 'R'		(:27) **Tomorrowland** ★★› ('15) 'PG'					(:39) **Tremors 3: Back to Perfection** ★★ ('01)			(:25) **88**	
	ECLASS	‹**White Men**		(:15) **Freddy Got Fingered** ★ ('01)		(:44) **The Replacement Killers** ('98)		(:13) **The Craft** ★★› ('96, Horror) 'R'						(1:55) **Nine Months** ★★ ('95)			(:40) **Pictur**
	EBLACK	(:08) Long	(:33) **The Argument** ('20) 'NR'			(9:57) **Stomp the Yard**			(:27) **Coda** ('19, Drama) 'NR'			(:06) **Emperor** ('20, Historical Drama) 'PG-13'				(2:47) **Bobby Z** ('07) 'R'	
	EFAMLY	(:12) **Kidco** ★★› ('84, Comedy) 'PG'				(9:58) **Cinderella** ★★★ ('15) 'PG'		(:45) Char		(:10) **Big** ★★★› ('88, Children's) 'PG'				(1:56) **Bye Bye, Love** ★ ('95)			(:43) **Butto**
	ESUSP	‹**What Lies Beneath** ★★› ('00)		(:45) **Bugsy** ★★★› ('91, Biography) *Warren Beatty*						(:04) **Fallen** ★★ ('98, Suspense)				(:11) **The Devil's Own** ★★★ ('97, Suspense)			
	EWESTN	‹**Santa Fe** ★★› ('51)		(:08) **The Hallelujah Trail** ★★★› ('65, Western) 'NR'				(:36) **The Stranger Wore a Gun**				The Deputy	(:28) Wante	(1:57) Wagon Train		(2:49) Lara	(:41) D'th
	EPIX	‹**Greatness**	(:40) **Racing With the Moon** ★★★ ('84)					**My Best Friend's Girl** ★› ('08) *Dane Cook*		(:25) **A Night at the Roxbury** ★›				(1:50) **Clockstoppers** ★★ ('02)			(:25) **Real**
	EPIX2	‹**Time Freak** ('18)		(:05) **The Marksman** ★★ ('21, Action)						(10:55) **Wrath of Man** ★★› ('21, Action)				(12:55) **Nick of Time** ★★ ('95)			(:25) **The Last Castle** ★★› ('01)
	EPIXH	‹**War**	**Star Trek II: The Wrath of Khan** ★★★ ('82)			(:25) **Star Trek III: Search-Spock**				(:15) **Star Trek IV: The Voyage Home** ('86)				(:15) **Star Trek V: The Final Frontier** ★★ ('89)			

CENTRAL	8 AM	8:30	9 AM	9:30	10 AM	10:30	11 AM	11:30	12 PM	12:30	1 PM	1:30	2 PM	2:30	3 PM	3:30
MOUNTAIN	7 AM	7:30	8 AM	8:30	9 AM	9:30	10 AM	10:30	11 AM	11:30	12 PM	12:30	1 PM	1:30	2 PM	2:30
A&E	Parking	Parking	The First 48		The First 48		The First 48		The First 48		The First 48		The First 48		Cold Case Files	
AHC	Ultimate Weapons		N. Korea		Korean		Evolution of Evil		Evolution of Evil		Evolution of Evil		Evolution of Evil		America's Zombie Army	
AMC	Stooges	**Predator** ★★★› ('87, Action) *Arnold Schwarzenegger*					**Predator 2** ★★ ('90, Science Fiction) *Danny Glover*					**Lethal Weapon 3** ★★★ ('92, Action) *Mel Gibson*				
APL	Secret Life-Zoo		The Zoo		Treehouse Masters		Tanked		Pit Bulls and Parolees		Pit Bulls and Parolees		Lone Star Law		Treehouse Masters	
AXSTV	Legends	Legends	Legends	Legends	Bonnaroo Music Festival		Bonnaroo Music Festival		Bonnaroo Music Festival		Bonnaroo Music Festival		LA Ink *Kat Bares It All*		LA Ink	
BBCA	Star Trek: Next		Star Trek: Next		Star Trek: Next		**Eraser** ★★› ('96, Action) *Arnold Schwarzenegger*					**Road House** ★★ ('89, Action) *Patrick Swayze, Kelly Lynch*				
BET	black-ish	black-ish	The Parkers	The Parkers	The Parkers	The Parkers	Martin	Martin	Martin	Martin	Martin	Martin	**Boyz N the Hood** ★★★› ('91, Drama)			
C&I	American Justice		Nightwatch		Nightwatch		Cajun	Cajun	Cajun	Cajun	Cajun	Cajun	The Squad	The Squad	The Squad	Why I Ran
CMT	Roseanne	Roseanne	Roseanne	Roseanne	Roseanne	Roseanne	Mike	Mike	Mike	Mike	King	King	King	King	King	King
CNBC	Squawk on the Street **(N)** (L)				TechCheck **(N)** (L)		Fast Money Halftime (L)		The Exchange **(N)** (L)		Power Lunch **(N)** (L)		Closing Bell **(N)** (L)			
CNN	CNN Newsroom (L)		CNN Newsroom (L)		At This Hour-Kate (L)		Ins. Politics (L)		CNN Newsroom (L)		CNN Newsroom (L)		CNN Newsroom (L)		Jake Tapper (L)	
COM	South Park	South Park	South Park	South Park	(:15) South Park		South Park	South Park	South Park	South Park	South Park	South Park	Seinfeld	Seinfeld	Seinfeld	Seinfeld
COOK	Carn Eats	Carn Eats	Carn Eats	Carn Eats	Cupcake Wars		Cupcake Wars		Cupcake Wars		Best Thing	Best Thing	Best Thing	Best Thing	Delicious	Delicious
DISC	Dual Survival		Dual Survival		Dual Survival		Dual Survival		Dual Survival		Dual Survival		Dual Survival		Gold Rush	
DISN	Big City	Puppy Pals	Ladybug	Ladybug	Ladybug	Ladybug	Big City	Big City	Big City	Big City	Raven	Raven	Bunk'd	Bunk'd	Bunk'd	Jessie
DLC	World's Tallest Couple		Tiny at 20		Untold Stories of the ER		Untold Stories of the ER		Untold Stories of the ER		Untold Stories of the ER		Body Bizarre		Body Bizarre	
ESPN	‹Get Up (L)		First Take (L)				SportsCenter (L)		SportsCenter (L)		This Just In (L)		NBA Today (L)		NFL Live (L)	
ESPN2	SportsCenter (L)		Get Up				First Take				SportsCenter		This Just In		Jalen	Football
EWTN	Holy	World Over Live		Classics	At Home	Family	Daily Mass		Women of Grace		Life/Rock	Stations	Chaplet	Rosary	Chaplet	Adventures
FLIX	‹**Neil Young**		(:15) **Game 6** ★★ ('05)			(:45) **Nowhere Boy** ★★★ ('09, Drama)				**The Reluctant Fundamentalist** ★★ ('12)			(:45) **Ruby in Paradise** ★★★			

Not all networks are available in all areas.

CENTRAL	8 AM	8:30	9 AM	9:30	10 AM	10:30	11 AM	11:30	12 PM	12:30	1 PM	1:30	2 PM	2:30	3 PM	3:30
MOUNTAIN	7 AM	7:30	8 AM	8:30	9 AM	9:30	10 AM	10:30	11 AM	11:30	12 PM	12:30	1 PM	1:30	2 PM	2:30
FNC	America's Newsroom With Hemmer & Perino (L)				The Faulkner Focus **(N)** (L)		Outnumbered **(N)** (L)		America Reports With John Roberts (L)				The Story With Martha (L)		Your World W/ Cavuto (L)	
FOOD	Best Baker in America		Food Paradise		Food Paradise		Food Paradise		Diners, Drive		Diners	Diners	Diners	Diners	Diners	Diners
FREFM	The 700 Club		700 Club	The Middle	**Paul Blart: Mall Cop** ★★ ('09, Comedy)				Family Guy	Family Guy	Family Guy	Family Guy	Family Guy	Family Guy	Family Guy	Family Guy
FS1	◂First Things	Skip and Shannon: Undisputed (L)					The Herd with Colin Cowherd (L)						Speak for Yourself (L)			
FX	**Abominable** ★★★ ('19, Children's)				**The Angry Birds Movie** ★★› ('16)				**The Angry Birds Movie 2** ★★› ('19)				**X-Men: Dark Phoenix** ★★ ('19, Action)			
FXM	◂**The Lost World** ('60)	(8:50) **Voyage to Bottom of Sea**				(:40) **Fathom** ★★› ('67, Action)				(:20) **The Neptune Factor** ★★			**Bleeding Steel** ('17, Action) *Jackie Chan*			
FXX	**The Expendables 2** ★★› ('12, Action)				Cleveland	Cleveland	King of Hill	King of Hill	King of Hill	King of Hill	King of Hill	King of Hill	Futurama	Futurama	Futurama	Futurama
GMSHW	Ma. Minds	Ma. Minds	Puzzler	Puzzler	America	America	Deal or No Deal		Match	Match	FamFeud	Catch 21	The Chase		America	Tug
GOLF	PGA Tour Golf *Sony Open in Hawaii, First Round*							PGA Tour Golf *Sony Open in Hawaii, First Round*							Golf Today (L)	
HALL	Gold Girls	Gold Girls	Gold Girls	Gold Girls	Gold Girls	Gold Girls	**All for Love** ('17, Romance) *Sara Rue* 'TVG'				**Follow Me to Daisy Hills** ('20, Romance) 'TVG'				**Stop the Wedding**	
HALLMV	Magnum, P.I.		Magnum, P.I.		Murder, She Wrote		Murder, She Wrote		Murder, She Wrote		Diagnosis Murder		Diagnosis Murder		Diagnosis Murder	
HGTV	Tough Love With Hilary		Love It or List It		Love It or List It		Love It or List It		Love It or List It		Love It or List It		Love It or List It		Love It or List It	
HIST	Ancient Aliens		Ancient Aliens		Ancient Aliens		Ancient Aliens		Ancient Aliens		Ancient Aliens		Ancient Aliens		Ancient Aliens	
HSN	Friday's Fresh Beauty		Fashion & Accessories		Fashion & Accessories		Beekman 1802 Beauty **(N)**		Daily Deals & Top Finds **(N)**		Electronic Connection **(N)**		Beekman 1802 Beauty **(N)**		Beekman 1802 Beauty **(N)**	
ID	Disappeared		Disappeared		Disappeared		Murder Decoded		Murder Decoded		Evil Twins		Evil Twins		Evil Lives Here	
IFC	◂**Overboard** ★★› ('87, Comedy)		**My Super Ex-Girlfriend** ★★ ('06)					(:45) **Black Knight** ★★ ('01, Comedy) *Martin Lawrence*					**Wayne's World 2** ★★› ('93, Comedy)			
INSP	The Big Valley *Plunder*		Gunsmoke *The Hunger*		Gunsmoke *Abe Blocker*		The Virginian *The Bugler*			The Virginian *Home to Methuselah*			**The Man From Laramie** ★★★› ('55)			
LIFE	Grey's Anatomy		Grey's Anatomy		Castle *Probable Cause*		Castle		Castle *Swan Song*		Castle *After Hours*		Castle *Secret Santa*		Castle	
LMN	◂**A Dangerous Date**		**The Wife He Met Online** ('12) 'TVPG'				**Seduced by a Killer** ('19, Suspense) 'TV14'				**The Psycho She Met Online** ('17) 'TV14'				**Fiancé Killer** ('18)	
MAGN	Fixer Upper: Welcome		Magnolia	Magnolia	Zoe Bakes	Zoe Bakes	Beachfront Renovation		Beachfront Renovation		Beachfront Renovation		Beachfront Renovation		Beachfront Renovation	
MOTOR	Bitchin' Rides		Bitchin' Rides		Bitchin' Rides		Mecum Auto Auctions **(N)**						Mecum Auto Auctions **(N)**			
MPLEX	**Riding in Cars With Boys** ★★ ('01)				(:14) **Loser** ★★ ('00, Romance-Comedy)				(11:51) **Catch and Release** ★★			(:45) **Joe and Max** ★★› ('02, Docudrama)			(:40) **Still**	
MSNBC	Stephanie Ruhle**(N)**(L)		Reports (L)		Craig Melvin Reports **(N)** (L)		Andrea Mitchell**(N)**(L)		MTP Daily **(N)** (L)		Katy Tur Reports **(N)** (L)		Hallie Jackson **(N)** (L)		Deadline **(N)** (L)	
NATGEO	Drain the Oceans		Drain the Oceans		Drain the Oceans		Drain the Oceans		Drain the Ocean		Drain the Bermuda		Drain the Oceans		Drain the Oceans	
NGWLD	The Incredible Dr. Pol		The Incredible Dr. Pol		Animal Fight Night		Animal Fight Night		Animal Fight Night		Animal Fight Night		Animal Fight Night		Hyenas vs. Wild Dogs **(N)**	
OWN	Dr. Phil		Dr. Phil		Dr. Phil		Dr. Phil		Court	Court	Court	Court	Court	Court	Dr. Phil	
OXYG	◂Alex Murdaugh: Death		Family Massacre		Family Massacre		Family Massacre		Family Massacre		Killer Siblings		Killer Siblings		Killer Siblings	
PARMT	Bar Rescue		Bar Rescue		Bar Rescue		Bar Rescue		Bar Rescue		Mom	Mom	Mom	Mom	Two Men	Two Men
POP	ER		ER		ER		ER		ER		ER		House		House	
QVC	Shopping		Shopping		Shopping		Deals on the Daily		Isaac Mizrahi Live!				The Perfect Accessory		Shopping	
SCI	Unearthed		Strange Evidence		What on Earth?		What on Earth?		Mysteries-Abandoned		Mega Monsters				Mega Monsters	
SMITH	Aircrash Invest.		Ice Airport Alaska		Air Warriors		Air Disasters		Air Disasters		Air Disasters		Air Disasters		Air Disasters	
SONY	◂Gambler: Adventure		The Gambler: The Adventure Continues				(10:50) Pla	(:20) **Sinbad and the Eye of the Tiger** ★★				**Sniper 3** ('04, Action) *Tom Berenger*			(:15) **Flight of Fury**	
SUND	Andy G.	Andy G.	Andy G.	Andy G.	Andy G.	Andy G.	Andy G.	Andy G.	Law & Order *Guardian*		Law & Order *Progeny*		Law & Order *Rage*		Law & Order	
SYFY	◂Face Off	Face Off		Face Off *Bottled Up*	**The Da Vinci Code** ★★› ('06, Mystery) *Tom Hanks, Audrey Tautou*						**Kick-Ass** ★★★ ('10, Action) *Aaron Johnson*					
TBN	Creflo	Hagee Min	Joel Osteen	Jackson	S. Furtick	Jentezen	R. Jeffress	Robert	Joyce M.	Together	Robison	Wommack	The 700 Club		David	Bible
TBS	George	Broke Girl	Broke Girl	Broke Girl	Friends	Friends	Friends	Friends	Friends	Friends	Friends	Friends	Friends	Friends	Friends	Friends
TCM	◂**The Courtship of Eddie's Father**		**Never a Dull Moment** ★★ ('50)				(:15) **Night Unto Night** ★★›			(:45) **Holiday Affair** ★★★ ('49)			(:15) **Four Wives** ★★› ('39, Comedy-Drama)			
TLC	Extreme	Extreme	Extreme	Extreme	Extreme	Extreme	Call in the Cheapskates		I Am Shauna Rae		I Am Jazz		I Am Jazz *Smashed*		David &	Loren & Al
TNT	Charmed		NCIS: New Orleans		NCIS: New Orleans		NCIS: New Orleans		NCIS: New Orleans		NCIS: New Orleans		NCIS: New Orleans		**Hancock** ★★› ('08)	
TRU	Imp. Jokers	Imp. Jokers	Carbonaro	Carbonaro	Carbonaro	Carbonaro	World's Dumbest ...		World's Dumbest ...		World's Dumbest ...		World's Dumbest ...		Jokes	Jokes
TRAVEL	Most Haunted **(N)**		Most Haunted **(N)**		Most Terrifying Places		Most Terrifying Places		Most Terrifying Places		Most Terrifying Places		Most Terrifying Places		Top 10-Terrifying	
TVLAND	M*A*S*H	M*A*S*H	M*A*S*H	M*A*S*H	Bonanza		Gunsmoke		Gunsmoke		Gunsmoke		Gunsmoke		Andy G.	Andy G.
UNIV	◂¡Despierta América! **(N)**				Simplemente María		Noticiero (L)	Nosotr.	Hoy		Papá a toda madre		Amor eterno		El gordo y la flaca **(N)**	
UP	Little House on Prairie		Little House on Prairie		Little House on Prairie		Little House on Prairie		Little House on Prairie		Gilmore Girls		Gilmore Girls		Gilmore Girls	
USA	Chicago Fire *Viral*		Chicago Fire		Chicago Fire *Fireworks* **(N)**		Chicago Fire **(N)**		Chicago Fire *Ambition* **(N)**		Premier League Live (L)		⚽ Premier League Soccer: *Seagulls vs Eagles* (L)			
WE	Paid Programs		Law Order: CI		Law Order: CI		Law Order: CI		Law Order: CI		Law Order: CI		Criminal Minds *Angels*		Criminal Minds *Demons*	

BROADCAST	8 AM	8:30	9 AM	9:30	10 AM	10:30	11 AM	11:30	12 PM	12:30	1 PM	1:30	2 PM	2:30	3 PM	3:30
ABC	◂Good Morning America **(N)**		Local Programs		The View **(N)**		Local Programs		GMA3-Need to Know		General Hospital **(N)**		Local Programs		Local Programs	
CBS	◂CBS Mornings **(N)**		Local Programs		The Price Is Right **(N)**		Local Pro	Young & Restless		Bold	The Talk **(N)**		Let's Make a Deal **(N)**		Local Programs	
FOX	Local Programs										Local Programs					
NBC	Today 3rd Hour **(N)**		Today-Hoda		Local Programs				Days of our Lives **(N)**		Local Programs		Local Programs			
CW	Local Programs												Local Programs		Local Programs	
PBS*	Curious	Tiger	Donkey	Elinor	Sesame St.	Pinkalicious	Dinosaur	Clifford	Sesame St.	Donkey	Tiger	Go Luna	Nature Cat	Wild Kratts	Almas	Xavier
ANTENNA	McHale	McHale	Knows Best	Knows Best	Bachelor	Bachelor	Hazel	Hazel	Dennis	Dennis	That Girl	That Girl	Bewitched	Bewitched	Jeannie	Jeannie
COZI	Emergency! *The Exam*		Quincy, M.E.		Quincy, M.E.		Little House on Prairie		Little House on Prairie		Little House on Prairie		Amen	Amen	Gimme	Gimme
H&I	Rawhide		The High Chaparral		Cheyenne		Baywatch		Baywatch		Baywatch		Baywatch *Free Fall*		Baywatch *Sail Away*	
ION	Planet	Planet	Hawaii Five-0		Hawaii Five-0		Hawaii Five-0		Hawaii Five-0		Hawaii Five-0		Hawaii Five-0		Hawaii Five-0	
METV	Perry Mason		Matlock *The Accident*		In the Heat of Night		The Waltons		Gunsmoke	Gunsmoke	Bonanza *The Deserter*		Rifleman	Rifleman	Wagon Train	

◂ = Program already in progress; **(N)** = New program/episode; ⚽ = Live sports event.
*PBS programming varies regionally. Check your local stations for programming availability.

	CENTRAL	4 PM	4:30	5 PM	5:30	6 PM	6:30	7 PM	7:30	8 PM	8:30	9 PM	9:30	10 PM	10:30	11 PM	11:30
	MOUNTAIN	3 PM	3:30	4 PM	4:30	5 PM	5:30	6 PM	6:30	7 PM	7:30	8 PM	8:30	9 PM	9:30	10 PM	10:30
HBO	HBO	‹Transformers ★★★ ('07) 'PG-13'		(:45) **I, Robot** ★★› ('04) *Will Smith* 'PG-13'				(:45) **The Hitman's Wife's Bodyguard** ★› 'R'				Chillin		(9:55) Euphoria		Chillin	**High-Rise**
	HBO2	‹Young Woman		**El cantante** ★★ ('06, Biography) 'R'				Euphoria				(:05) **Godzilla vs. Kong** ★★› ('21) 'PG-13'		**Phone Booth** ★★› ('02) 'R'			(:25) Insecu
	HBOC	‹Best in Show ('00)		(:10) **Brown Sugar** ★★› ('02) 'PG-13'				**View From the Top** ★★ ('03)				(:28) **Dirty Work** ★› ('98) 'PG-13'		(9:50) **Cake** ★★› ('14, Drama) 'R'			(:25) **Danny**
	HBOF	‹Percy J	(:33) **Igor** ★★ ('08) 'PG'			**Flipper** ★★› ('96) 'PG'				(:36) **The Lost World: Jurassic Park** ★★›				(:45) **Shall We Dance?** ★★› ('04) 'PG-13'			(:32) **Super**
	HBOS	‹Greenland ★★› ('20, Action) 'PG-13'				(5:50) **The Wolverine** ★★› ('13) 'PG-13'				**The Bourne Legacy** ★★★ ('12) 'PG-13'				(:15) **Extremely Loud & Incredibly Close** ('11)			
	HBOZ	‹Detour ★★ ('16) 'R'		(:10) **The Mummy** ★★ ('17, Action) 'PG-13'				(:15) **Doom** ★★ ('05, Science Fiction) 'R'				**Tenet** ★★★ ('20, Action) *John David Washington* 'PG-13'				(:31) **2Days**	
CINEMAX	MAX	‹Staying Alive ★★		(:07) **Identity Thief** ★› ('13, Comedy) 'R'				**Robin Hood** ★› ('18, Action) 'PG-13'				(8:58) **The World's End** ★★★ ('13) 'R'				(10:49) **School Dance**	
	MMAX	(:12) **Red Dragon** ★★★ ('02, Suspense) 'R'						(:17) **The Order** ★› ('03) 'R'		**Jason Goes to Hell**				(:28) **My Bloody Valentine 3D** ('09)		(:10) **Deadfall** ★★ 'R'	
	AMAX	‹Confessns	(:22) **Hard Rain** ★› ('98) 'R'			(5:59) **Swimfan** ★› ('02) 'PG-13'				(:24) **Underwater** ★★ ('20)		**Confidence** ★★★ ('03) 'R'				(:38) **Body Brokers** ('21) 'R'	
	5MAX	(:06) **Chasing Amy** ★★★ ('97) *Ben Affleck* 'R'				**My Cousin Vinny** ★★★› ('92, Comedy) 'R'				**Welcome to Collinwood** ★★›				(:27) **High Fidelity** ★★★ ('00) *Iben Hjejle* 'R'			(:21) **Empl**
	MVMAX	‹Old Dogs ★ ('09)		(4:49) **The Four Feathers** ★★ ('02) 'PG-13'				**Becoming Jane** ★★ ('07, Biography) 'PG'				**War Horse** ★★★› ('11, Historical Drama) 'PG-13'					(:28) **Dece**
	OMAX	(:04) **Man on a Ledge** ★★ ('12) 'PG-13'				(5:47) **Warm Bodies** ★★› ('13)				(:25) **Disturbia** ★★› ('07) 'PG-13'		(:10) **How to Be Single** ★★ ('16) 'R'				**Child 44** ★★ ('15)	
	THMAX	(:02) **Down a Dark Hall** ('18)				(:38) **Wendy** ★★› ('20, Adventure) 'PG-13'				**Compliance** ★★★ ('12) 'R'		**The Relic** ★★ ('97, Horror) *Tom Sizemore* 'R'				(10:50) **At Close Range**	
SHOWTIME/TMC	SHO	‹Scream 4 ★★› ('11, Horror) 'R'		(:25) **Gladiator** ★★★› ('00, Historical Drama) 'R'						**Ray Donovan: The Movie** ('22)		(:40) **Ray Donovan: The Movie** ('22) 'NR'					**Django**
	SHO2	‹21 Bridges ★★› 'R'		(4:50) **Hereditary** ★★★› ('18, Horror) 'R'				Dexter: New Blood		Yellowjackets		**Philadelphia** ★★★ ('93, Drama) 'PG-13'				(:05) **Ray Donovan**	
	SHOBET	(:15) **The Guard** ★★★ ('11, Comedy) 'R'				Best of All the Smoke		**I Got the Hook-Up** ★› ('98) 'R'				(:35) **She Hate Me** ★★ ('04, Comedy-Drama) 'R'				**Queen-Comedy**	
	SHOF	‹Meek's Cutoff ('10)		**Last Holiday** ★★› ('06, Comedy) 'PG-13'				**Lee Daniels' The Butler** ★★★ ('13) 'PG-13'				(:15) **A Raisin in the Sun** ★★› ('08, Drama) 'NR'					**Thousand**
	SHON	‹Ain't-Bodies		**The Souvenir** ('19, Romance) *Tom Burke* 'R'				**A Ghost Story** ★★★› ('17) 'R'				(:35) **In Fabric** ('18, Horror) 'R'				(:35) **High Life** ('18) 'R'	
	SHOS	‹Kobe	(:35) **Belushi** ('20, Documentary) 'NR'					(:25) **Senior Moment** ('21) 'NR'				**Queen Bees** ('21, Comedy) 'PG-13'		(:45) **Big Night** ★★★ ('96, Drama) 'R'			(:35) **Martin**
	SHOWN	(:10) **Barely Lethal** ('15, Action) 'PG-13'				**Queenpins** ★★ ('21, Comedy) *Kristen Bell* 'R'				**Holler** ('20, Drama) 'R'				**Through the Glass Darkly** ('20)		(:15) **Silver Lake**	
	SHOX	‹Manchurian Cn		**1917** ★★★› ('19, War) *George MacKay* 'R'				**Crisis** ('21, Suspense) *Gary Oldman* 'R'				Boxing From Sept. 24, 2021.				Best of All the Smoke	
	TMC	‹L.A. Confidential ('97)		**The Way We Were** ★★★› ('73) 'PG'				**Beauty Shop** ★★› ('05) 'PG-13'				(:45) **Amy** ★★★› ('15, Documentary) *Tony Bennett* 'R'				**Young Adult** ★★★	
STARZ	STARZ	‹Eat Pray Love ★★ ('10, Drama) 'PG-13'				Outlander		Outlander *Uncharted*				(:02) **Inglourious Basterds** ★★★› ('09, War) *Brad Pitt* 'R'		(:39) Power Book II		(:41) **You**	
	STRZCI	(:13) Stars and Strife				(5:53) **The Last Shift** ★★› ('20)				(:27) **I'm So Excited!** ★★› ('13)		**Milk** ★★★★ ('08, Biography) *Sean Penn* 'R'				(:12) **Here and Now** 'R'	
	STRZCO	‹28 Days ★★ ('00) 'PG-13'				(:32) **Up in Smoke** ★★› ('78) 'R'		**Things Are Tough All Over** ('82)				(:32) **Puff, Puff, Pass** ('06) 'R'				(:09) **Welcome Home Roscoe Jenkins** ★★›	
	STRZED	(:13) **District 9** ★★★› ('09) *Jason Cope* 'R'				(:08) **Elysium** ★★★ ('13, Science Fiction) 'R'				**Bad Boys for Life** ★★› ('20, Action) 'R'				(:06) **Paul** ★★› ('11, Comedy) *Simon Pegg* 'R'			
	STRZIB	‹Power Book II: Ghost		(4:46) **Hardwired** ★› ('09) 'R'				(:22) **Belly** ★ ('98) *Nas, DMX* 'R'		Power *I Call the Shots*		Power		(:02) Power Book II		(:04) **Kings** ★› ('17)	
	STRZKF	‹The Last Unicorn ★★★ ('82) 'G'		(:25) **The Good Dinosaur** ★★★				**Aquamarine** ★★› ('06) 'PG'				(:45) **Nim's Island** ★★› ('08, Children's) 'PG'				(:23) **The Last Unicorn** ★★★ 'G'	
STARZ ENCORE	ENCORE	(:03) **Revenge** ★★› ('90, Suspense) 'R'				(:10) **This Is the End** ★★★ ('13, Comedy) 'R'				**Alien Nation** ★★› ('88) 'R'				(:33) **Joy Ride** ★★★ ('01) 'R'		(:14) **Into the Blue** ('05)	
	EACTN	‹88 Minutes ★ ('07)		(:15) **Galaxy Quest** ★★★ ('99, Comedy) 'PG'				**Tomorrowland** ★★› ('15) *Hugh Laurie* 'PG'				(:12) **Revolt** ('17, Science Fiction) 'R'				(:42) **Silent Hill: Revelation** ★›	
	ECLASS	‹Picture Perfect ★› ('97) 'PG-13'		(:23) **The Object of My Affection** ★★ ('98)						(:17) **The Craft** ★★› ('96) 'R'		Rescue Me *False Alarm*		(:13) Damages			(:15) **In Her Shoes** ('05)
	EBLACK	‹Bobby Z	(:24) **A Girl Like Grace** ('15) 'NR'			Malcolm	(:25) Malco		(6:50) **Stomp the Yard** ★★› ('07) 'PG-13'			(8:47) **Stomp the Yard**				(:17) **Emperor** ('20) 'PG-13'	
	EFAMLY	‹Buttons: Tale		(:13) **Cinderella** ★★★ ('15, Children's) 'PG'				**Big** ★★★› ('88, Children's) *Tom Hanks* 'PG'				(8:46) **Kidco** ★★› ('84) 'PG'				(:32) **Bye Bye, Love** ★ ('95)	
	ESUSP	(:05) **Kiss of Death** ★★★ ('95, Crime Drama)				(5:48) **What Lies Beneath** ★★› ('00)				**Fallen** ★★ ('98, Suspense) *Denzel Washington*				(:07) **Side Effects** ★★★ ('13, Drama)			
	EWESTN	(:09) Fargo	(:37) Riflem.	(:04) The Virginian *Melanie*				(:22) **Santa Fe** ★★› ('51) 'NR'		(7:51) **Stranger Wore**		(:15) **Winchester '73** ★★★› ('50) 'NR'				(10:50) **Wanted: Sun.**	
	EPIX	‹Real Genius ★★›		(:15) **Spontaneous** ★★★› ('20, Comedy)				**Sonic the Hedgehog** ★★› ('20)				(:40) **Love and Monsters** ★★★ ('20, Fantasy)				**Lemony Snicket's Series**	
	EPIX2	‹Last Cstle	(:40) **Hidalgo** ★★› ('04, Adventure) *Viggo Mortensen*					**The Last of the Mohicans** ★★★ ('92)				(8:55) **Master and Commander: The Far Side**				(:15) **The Hunted** ★★	
	EPIXH	(:05) **Paranormal Activity 3** ★★›		**Paranormal Activity 4** ★★ ('12)				**Spell** ★★› ('20, Horror)				(:35) **Body Cam** ('20, Horror)		(:15) **The Haunting** ★› ('99, Horror)			

CENTRAL	4 PM	4:30	5 PM	5:30	6 PM	6:30	7 PM	7:30	8 PM	8:30	9 PM	9:30	10 PM	10:30	11 PM	11:30
MOUNTAIN	3 PM	3:30	4 PM	4:30	5 PM	5:30	6 PM	6:30	7 PM	7:30	8 PM	8:30	9 PM	9:30	10 PM	10:30
A&E	Cold Case Files		Cold Case Files		Cold Case Files		Cold Case Files		Cold Case Files **(N)**		Cold Case Files **(N)**		Cold Case Files		Cold Case Files	
AHC	America's-Bunkers		America's Secret Prisons		Almost, Away		Almost, Away		Almost, Away		Almost, Away		Almost, Away		Almost, Away	
AMC	**Lethal Weapon 4** ★★ ('98, Action) *Mel Gibson, Danny Glover*						**Tombstone** ★★★ ('93, Western) *Kurt Russell, Val Kilmer*						**Tombstone** ★★★ ('93, Western) *Kurt Russell*			
APL	Treehouse Masters		Treehouse Masters		Treehouse Masters		Treehouse Masters: Ultimate Builds **(N)**				Treehouse Masters		Treehouse Masters		Treehouse Masters	
AXSTV	LA Ink		LA Ink		LA Ink *Feelings Rule*		**Coldplay: A Head Full of Dreams** ('18, Documentary)				Pearl Jam: Let's Play Two					
BBCA	**X-Men: First Class** ★★★ ('11, Action) *James McAvoy*						**X-Men 2** ★★★ ('03, Action) *Patrick Stewart, Hugh Jackman*						Graham Norton Show		**X-Men: First Class**	
BET	‹**Boyz N the Hood** ('91)		**The Players Club** ★★ ('98, Comedy-Drama) *LisaRaye, Bernie Mac*						New York Undercover		New York Undercover		Tyler Perry's The Oval		Tyler Perry's Ruthless	
C&I	Why I Ran	Why I Ran	American Justice		American Justice		Gotti: Godfather & Son (Part 1 of 2)				Gotti: Godfather & Son (Part 2 of 2)				Gotti: Godfather & Son	
CMT	Last Man	Last Man	Last Man	Last Man	Last Man	Last Man	Last Man	Last Man	**Caddyshack** ★★› ('80, Comedy) *Chevy Chase*				**Vegas Vacation** ★› ('97)			
CNBC	Fast$**(N)**(L)	Options (L)	Mad Money **(N)**		Shepard Smith (L)		American Greed		American Greed		American Greed		American Greed		Shepard Smith	
CNN	Jake Tapper (L)		Situation Room (L)		Erin Burnett **(N)** (L)		Anderson Cooper(N)(L)		Anderson Cooper(N)(L)		Don Lemon Tonight **(N)** (L)		Don Lemon Tonight **(N)** (L)		Anderson Cooper 360	
COM	Seinfeld	Seinfeld	The Office	The Office	The Office	The Office	Friends	Friends	Friends	Friends	The Office	The Office	The Office	The Office	South Park	South Park
COOK	Delicious	Delicious	Bizarre	Bizarre	Chopped		Chopped		Chopped		Chopped		Chopped *T.G.I. Fry-Day*		Chopped	
DISC	Gold Rush		Gold Rush: Pay Dirt **(N)**		Gold Rush: Pay Dirt **(N)**		Gold Rush **(N)**		(:07) Gold Rush WW		(:15) Mystery at Blind Frog Ranch **(N)**		(:17) Gold		Gold Rush	
DISN	Jessie	Jessie	**The Lion King** ★★› ('19, Children's)				Secrets	(:25) Secrets	(7:50) Gab	(:35) Ghost	Disney's	Raven	Raven	Roll With It	Fam Jam	Jessie
DLC	Body Bizarre		Body Bizarre		Body Bizarre		Mystery Diagnosis		Mystery Diagnosis		Mystery Diagnosis		Mystery Diagnosis		Mystery Diagnosis	
ESPN	Around	Interruption	SportsCenter (L)		NBA		NBA Basketball *Boston Celtics at Philadelphia 76ers* (L)				NBA Basketball *Dallas Mavericks at Memphis Grizzlies* (L)				SportCtr	
ESPN2	Max	UFC Live	TBA		TBA		College Basketball *VCU at St. Bonaventure* (L)				Women's College Gymnastics (L)		SportsCenter (L)		SportCtr	NFL Live
EWTN	Be Saints	When	News	Find God	Daily Mass		EWTN News In-Depth **(N)**		News	Rosary	Life/Rock	Icons	Women of Grace		Daily Mass	
FLIX	‹**Ruby**		(:45) **The Last Picture Show** ★★★★ ('71, Drama)				**The Cutting Edge** ★★› ('92)			(:45) **The Spectacular Now** ★★★ ('13)				**Ruby in Paradise** ★★★ ('93)		

Not all networks are available in all areas.

CENTRAL	4 PM	4:30	5 PM	5:30	6 PM	6:30	7 PM	7:30	8 PM	8:30	9 PM	9:30	10 PM	10:30	11 PM	11:30
MOUNTAIN	3 PM	3:30	4 PM	4:30	5 PM	5:30	6 PM	6:30	7 PM	7:30	8 PM	8:30	9 PM	9:30	10 PM	10:30
FNC	The Five **(N)** (L)		Special Report (L)		FOX News Primetime **(N)** (L)		Tucker Carlson**(N)** (L)		Hannity **(N)** (L)		The Ingraham Angle **(N)** (L)		Gutfeld! **(N)**		Fox News at Night (L)	
FOOD	Diners	Diners	Diners	Diners	Diners	Diners	Diners	Diners	Guy: Hawaiian Style **(N)**		Diners	Diners	Diners	Diners	Guy: Hawaiian Style	
FREFM	Family Guy	Family Guy	Family Guy	Family Guy	Family Guy	Family Guy	Family Guy	Family Guy	Family Guy	Family Guy	Family Guy	Family Guy	The 700 Club		Simpsons	Simpsons
FS1	Fox Bet	Undisputed	Hoops		College Basketball *Nebraska at Purdue* (L)		Hoops		College Basketball *Michigan at Illinois* (L)				College Basketball *Fresno State at UNLV* (L)			
FX	◖**Phoenix**		**Pacific Rim Uprising** ★★ ('18, Science Fiction)				**Captain America: The Winter Soldier** ★★★ ('14, Action) *Chris Evans*						**X-Men: Days of Future Past** ★★★ ('14)			
FXM	(:15) **American Made** ★★★ ('17, Comedy-Drama)					(:35) **The First Purge** ★★ ('18, Action)				**The First Purge** ★★ ('18, Action) *Y'lan Noel*			(:25) **A Quiet Place** ★★★› ('18)			
FXX	Simpsons	Simpsons	Simpsons	Simpsons	Simpsons	Simpsons	Burgers	Burgers	Burgers	Burgers	Burgers	Burgers	Burgers	Burgers	Sunny	Sunny
GMSHW	Chain Rea.	Common	Puzzler	America	America	America	America	America	America	America	FamFeud	FamFeud	FamFeud	FamFeud	FamFeud	FamFeud
GOLF	◖Golf Today (L)		Golf Central Pregame		♀ PGA Tour Golf *Sony Open in Hawaii, Second Round* (L)							Golf C'tral	PGA Golf			
HALL	◖**Stop the Wedding**		**Love on the Slopes** ('18, Romance) 'TVG'				**Mingle All the Way** ('18) *Jen Lilley* 'TVG'				Gold Girls	Gold Girls	Gold Girls	Gold Girls	Gold Girls	Gold Girls
HALLMV	Monk		Monk		Monk		**Candles on Bay Street** ★★› ('06) 'TVPG'				**Finding Love in Mountain View** ('20)				**North to Home** ('22)	
HGTV	Dream	Dream	Dream	Dream	Dream	Dream	Dream	Dream	Dream	Dream	Reno-Rental	Reno-Rental	Dream	Dream	Dream	Dream
HIST	Ancient Aliens		Ancient Aliens		Ancient Aliens		Ancient Aliens		Ancient Aliens **(N)**		(:03) Proof	(:33) Proof	(:03) Ancient Aliens		(:03) Ancient Aliens	
HSN	Rhonda Shear		Daily Deals & Top Finds **(N)**		Shannon's in the House! **(N)**		Shannon's In The		Fashion Fridays		New Year, New Looks		New Year, New Looks		Bose Sound Innovations **(N)**	
ID	Evil Lives Here		Evil Lives Here		Evil Lives Here		48 Hours on ID		The Murder List		The Murder List		Murder-Friday		The Murder List	
IFC	**Almost Famous** ★★★★ ('00, Comedy-Drama) *Billy Crudup*						**Wayne's World 2** ★★› ('93, Comedy)				**Almost Famous** ★★★★ ('00, Comedy-Drama) *Billy Crudup*					
INSP	Gunsmoke		Gunsmoke		Gunsmoke *Quint's Trail*		**Joe Kidd** ★★★ ('72, Western) *Clint Eastwood*				Gunsmoke	Gunsmoke	Wagon Train		Gunsmoke	
LIFE	Castle		Castle		Castle *Recoil*		Castle		Castle (Part 1 of 2)		(:03) Castle (Part 2 of 2)		(:03) Castle		Castle	
LMN	◖**Fiancé Killer** ('18)		**The Wrong Fiancé** ('21, Drama) *Jessica Morris*				**The Wrong Blind Date** ('22, Suspense)				**The Wrong Wedding Planner** ('20, Suspense)				**Wrong Blind**	
MAGN	Beachfront Renovation		Beachfront Renovation		Beachfront Renovation		Beachfront Renovation		Beachfront Renovation		Beachfront Renovation		Beachfront Renovation		Beachfront Renovation	
MOTOR	◖Mecum Auto Auctions **(N)**		Mecum Auto Auctions						Mecum Auto Auctions						Mecum Auto Auctions	
MPLEX	◖**Still Alice** ★★★ ('14, Drama)		(:23) **Loser** ★★ ('00) *Jason Biggs*				**Riding in Cars With Boys** ★★ ('01)				(:13) **Catch and Release** ★★ ('06)				(:07) **Still Alice** ★★★	
MSNBC	◖Deadline **(N)** (L)		The Beat With (L)		The ReidOut **(N)** (L)		Chris Hayes **(N)** (L)		Rachel Maddow Show (L)		The Last Word (L)		The 11th Hour **(N)** (L)		Rachel Maddow Show	
NATGEO	Ramsay: Uncharted		Ramsay: Uncharted		Ramsay: Uncharted		24 Hours-Hell		24 Hours-Hell		24 Hours-Hell		24 Hours-Hell		Narco Wars *Narco Cult*	
NGWLD	The Incredible Dr. Pol		The Incredible Dr. Pol		The Incredible Dr. Pol		The Incredible Dr. Pol		The Incredible Dr. Pol		Pop Goes the Vet		Pop Goes the Vet		America's	
OWN	Dr. Phil		Dr. Phil		Ready to Love		Ready to Love **(N)**		Ladies Who		Ready to Love		Ready to Love		Ladies Who	
OXYG	Killer Siblings		Killer Siblings		Killer Siblings		Killer Siblings **(N)**		Family Massacre **(N)**		Twisted Killers		Snapped		Snapped	
PARMT	Two Men	Two Men	Two Men	Two Men	**A League of Their Own** ★★★ ('92, Comedy-Drama) *Tom Hanks*						**A League of Their Own** ★★★ ('92, Comedy-Drama) *Tom Hanks*					
POP	House		House		House		Movie					Movie				
QVC	Shopping		Fri-YAY!: With Courtney and Jane						Shopping		Shopping		Shopping		Shopping	
SCI	◖Mega Monsters		Mega Monsters				Mythical Beasts **(N)**				Forbidden History **(N)**		Forbidden History		Mythical Beasts	
SMITH	Air Disasters		Air Disasters		Air Disasters		Mighty Trains		Mighty Trains		Aerial America		Marilyn Monroe-Sale		Mighty Trains	
SONY	◖**Flight of Fury** ★★		(:10) **Revolver** ★★ ('92, Suspense) *Robert Urich*				**Lake Placid** ★★ ('99, Horror)		(:40) **Lake Placid 2** ('07, Horror) 'TV14'				(:25) **Lake Placid** ★★ ('99, Horror)			
SUND	Law & Order *Seed*		Law & Order *Wannabe*		Law & Order		Law & Order *Privileged*		Law & Order		Law & Order *Bad Faith*		Law & Order		Law & Order *Switch*	
SYFY	**The Cabin in the Woods** ★★★ ('11, Horror)				**Scream** ★★★ ('96, Horror) *Neve Campbell*				**Scream 2** ★★★ ('97, Horror) *David Arquette*						**Transformers**	
TBN	Praise		Metaxas	Watchman	Church	The Potter's	Christian History		Christian History		Christian History		Christian History		Prince	Love Lang
TBS	Wipeout		Amer. Dad	Amer. Dad	Amer. Dad	Amer. Dad	**Daddy Day Care** ★★ ('03, Children's)				**Johnson Family Vacation** ★★ ('04, Comedy)				Full Frontal	**About**
TCM	(:15) **Mother's Cry** ★★ ('30)			**Washington Masquerade** ★★			**Hell Drivers** ★★› ('57, Drama) *Stanley Baker*				**Violent Playground** ★★★ ('58, Drama)				**Yesterday's Enemy**	
TLC	90 Day Fiancé		90 Day Fiancé		90 Day Fiancé		90 Day Fiancé: Before the 90 Days **(N)**				90 Day Fiancé		Loren & Al	90 Day	90 Day Fiancé	
TNT	◖**Hancock** ★★› ('08)		**Get Hard** ★★ ('15, Comedy) *Will Ferrell*				**Central Intelligence** ★★› ('16, Action)				All Elite Wrestling		**Central Intelligence** ★★› ('16, Action)			
TRU	Jokes	Jokes	Jokes	Jokes	Jokes	Jokes	Jokes	Jokes	Jokes	Jokes	Imp. Jokers	Imp. Jokers	Imp. Jokers	Imp. Jokers	Imp. Jokers	Imp. Jokers
TRAVEL	A Haunting		A Haunting		A Haunting		A Haunting		A Haunting		A Haunting **(N)**		A Haunting		A Haunting	
TVLAND	Andy G.	Andy G.	Andy G.	Andy G.	Andy G.	Andy G.	Raymond	Raymond	Raymond	Raymond	Raymond	Raymond	King	King	King	King
UNIV	Primer impacto **(N)**		Noticiero (L)	Noticiero (L)	La rosa de Guadalupe		Te doy la vida		Amor eterno		Como tú no hay dos		Noticiero (L)	(:35) Notici	Combate global	
UP	Gilmore Girls		Gilmore Girls		Gilmore Girls		Gilmore Girls		Gilmore Girls		Gilmore Girls		Gilmore Girls		Whose Line	Whose Line
USA	Goal Zone	Last Man	Chicago Fire **(N)**		Chicago Fire **(N)**		Chicago Fire **(N)**		Chicago Fire **(N)**		Chicago Fire **(N)**		Chicago Fire *Prove It* **(N)**		Chicago Fire *Defcon 1* **(N)**	
WE	Criminal Minds *X*		Love After Lockup				Love After Lockup		Love After Lockup **(N)**		Love After Lockup		Love After Lockup		Growing Up Hip Hop	

BROADCAST	4 PM	4:30	5 PM	5:30	6 PM	6:30	7 PM	7:30	8 PM	8:30	9 PM	9:30	10 PM	10:30	11 PM	11:30
ABC	Local Programs			News	Local Programs		Shark Tank **(N)**		20/20 **(N)**				Local Pro	(:35) Jimmy Kimmel Live!	(:37) N'tline	
CBS	Local Programs			News	Local Programs		Undercover Boss **(N)**		Magnum P.I.		Blue Bloods **(N)**		Local Pro	(:35) Late Show-Colbert	(:37) Corde	
FOX	Local Programs						WWE Friday Night SmackDown (L)				Local Programs					
NBC	Local Programs			News	Local Programs		That's My Jam		Dateline NBC **(N)**				Local Pro	(:34) Tonight Show	(:37) Meyers	
CW	Local Programs		Local Programs				Penn & Teller: Fool Us **(N)**		Nancy Drew **(N)**		Local Programs					
PBS*	Odd	Arthur	Molly	Ready Jet	PBS NewsHour **(N)**		Wash	Hoover	Stars on Stage		Concert-Bowl		Amanpour-Co		Wash	Hoover
ANTENNA	Kotter	Kotter	One Day	One Day	3's Comp.	3's Comp.	B. Miller	B. Miller	Jeffersons	Jeffersons	Johnny Carson			Alice	Bunker	Bunker
COZI	Roseanne	Roseanne	The Nanny	The Nanny	The Nanny	The Nanny	Frasier	Frasier	Frasier	Frasier	Roseanne	Roseanne	Roseanne	Roseanne	The Nanny	The Nanny
H&I	Nash Bridges		Walker, Texas Ranger		Walker, Texas Ranger		Walker, Texas Ranger		Star Trek: Next		Star Trek: Deep Space		Star Trek: Voyager		Star Trek: Enterprise	
ION	Hawaii Five-0		Hawaii Five-0		Hawaii Five-0		Hawaii Five-0		Hawaii Five-0		Hawaii Five-0		Hawaii Five-0		Hawaii Five-0	
METV	Adam-12	Adam-12	Addams	Happy Day	M*A*S*H	M*A*S*H	Andy G.	Andy G.	G. Pyle	Green Acre	Heroes	Heroes	C. Burnett	Perry Mason		(:35) Zone

◖ = Program already in progress; **(N)** = New program/episode; ♒ = Live sports event.
*PBS programming varies regionally. Check your local stations for programming availability.

15 Saturday

	CENTRAL	12 AM	12:30	1 AM	1:30	2 AM	2:30	3 AM	3:30	4 AM	4:30	5 AM	5:30	6 AM	6:30	7 AM	7:30
	MOUNTAIN	11 PM	11:30	12 AM	12:30	1 AM	1:30	2 AM	2:30	3 AM	3:30	4 AM	4:30	5 AM	5:30	6 AM	6:30
HBO	HBO	‹High-Rise ★★› ('15) 'R'		Fast & Furious 6 ★★› ('13, Action) 'PG-13'		(:42) Ricky Velez: Here's		(:40) Superstar ★› ('99) 'PG-13'		(:05) Lady in the Water ★★ ('06) 'PG-13'							
	HBO2	‹Insecure:	(:35) Enough Said ★★★ ('13)		(:10) Chillin	(:35) Level		(:05) Magic Mike XXL ★★› ('15) 'R'			(:05) COVID	(:45) Space Jam: A New Legacy ★› ('21)				(:45) Muta	
	HBOC	‹Danny Collins ★★★	(:12) Chris Rock: Kill the Messenger		(:32) How to Deal ★★ ('03)				(:14) Best Man Down ★★ ('12)		(:44) The Incredible Burt Wonderstone ★★					(:25) What	
	HBOF	‹Super 8 ★★★ ('11) 'PG-13'		(:24) A Mighty Wind ★★★ ('03)		(2:56) Stand and Deliver ★★★			(:40) Neh	(:05) Snow Dogs ★★ ('02) 'PG'			(:45) Dr. Dolittle 3 ★★ ('06) 'PG'				
	HBOS	‹Extremely	(:25) For Colored Girls ★★ ('10, Drama) 'R'		(:40) Chaplin ★★★ ('92, Biography) 'PG-13'					(:05) What's the Worst			(:45) The Queen ★★★› ('06)				
	HBOZ	‹2 Days in the Valley ★★ ('96)		(:16) Set Up ('11) 'R'		(:41) Killing Gunther ('17) 'R'			(:15) Tyler Perry's Madea Goes to Jail ★★			(5:58) Whitmer Thomas		(:02) The Great Gatsby			
CINEMAX	MAX	‹Sch Dance	(:17) The Voices ('14, Comedy) 'R'		(:02) Evolution ★★ ('01) 'PG-13'			(:45) Bandits ★★› ('01, Comedy) *Bruce Willis* 'PG-13'			(5:50) Wicker Park ★★ ('04)					(:45) Hacks	
	MMAX	‹Deadfall	(:45) Dragged Across Concrete ★★› ('18, Crime Drama) 'R'					(:24) Kin ★★ ('18) 'PG-13'			(:07) Chasing Papi ★★› ('03)			(:28) Michael ★★★ ('96) 'PG'			
	AMAX	‹Body	(:31) The Counselor ★★ ('13, Suspense) 'R'		(:29) Q: The Winged Serpent ('82)			(:02) The Tuxedo ★› ('02)				(:41) Rocky II ★★★ ('79, Drama) 'PG'				(:41) Bill&	
	5MAX	‹Employee-Mnth		(:10) Genius ★★› ('16, Biography) 'PG-13'		(2:54) Bill & Ted's Adventure			(:24) Code of Silence ★★› ('85)			(:05) Volunteers ★★› ('85, Comedy) 'R'					
	MVMAX	‹Deception ★› ('08, Suspense) 'R'		(:16) Raw Deal ★★ ('86) 'R'		North Dallas Forty ★★★ ('79) *Nick Nolte* 'R'				Private Parts ★★★ ('97, Biography) 'R'				(6:50) Final Analysis 'R'			
	OMAX	‹Child 44 ★★ ('15, Mystery) 'R'		(:18) Their Finest ★★★ ('16) 'R'		(:15) Masters of the Universe ★★ ('87) 'PG'				The Relic ★★ ('97, Horror) *Tom Sizemore* 'R'		(6:50) Confidence ('03)					
	THMAX	‹At Close Range ('86)	(12:46) Breaking Away ★★★★			(:27) In the Heat of the Night ★★★★ ('67)			(:18) The Savages ★★★› ('07)			(:13) The Prophecy ★★› ('95, Fantasy) 'R'					
SHOWTIME/TMC	SHO	‹Django Unchained ★★★› ('12) 'R'			(:15) Dexter: New Blood		(:15) Yellowjackets		(:15) In the Bedroom ★★★› ('01, Drama) 'R'					Last Holiday ★★› ('06) 'PG-13'			
	SHO2	‹Donovan	(:45) Lost Lust ('20, Adult) 'NR'				(:20) Trainspotting ★★★› ('96)		Minari ★★★› ('20, Drama) 'PG-13'					Patriot Games ★★★ ('92, Suspense) 'R'			
	SHOBET	‹Queens	Rolling Like Thunder		Bacurau ('19, Suspense) *Sonia Braga* 'NR'				(:15) Scary Movie 3 ★★ ('03)			(:45) Passion Play: Russell Westbrook				Kevin	
	SHOF	‹A Thousand Words		(:05) Step Up Revolution ★★›		(:45) Six Minutes to Midnight ('20) 'PG-13'			Public	Cold Brook ('18) *Kim Coates* 'NR'			(:45) Round of Your Life ('19) 'NR'				
	SHON	‹High Life	Paradise Cove ('21, Suspense) 'NR'		(:15) Savage ('19, Crime Drama) *John Tui* 'NR'				Run This Town ('19, Suspense) 'R'			(:45) Grizzly II: Revenge ('83) 'NR'				Just Another Immigrant	
	SHOS	‹Martin Eden ('19) 'NR'		(:45) Jules of Light and Dark ('18)		(:15) Queen Bees ('21, Comedy) 'PG-13'				Material Girls ★ ('06) 'PG'			(:40) The Go-Go's ('20) 'NR'				
	SHOWN	‹Under the Silver Lake ('18) 'R'		(:35) Funny Women of a Certain Age		She's So Lovely ★★› ('97) 'R'			(:40) Love Spreads ('20, Comedy) 'NR'				(:20) Downeast ('21, Drama) 'NR'				
	SHOX	Pulp Fiction ★★★★ ('94, Crime Drama) 'R'				(:35) Grindhouse Presents: Death Proof ('07)			Run With the Hunted ('20) 'NR'			(:15) North Hollywood ('21) *Vince Vaughn* 'NR'					
	TMC	‹Young Ad	(:35) Dark Places ★★ ('15, Mystery) 'R'			The Gasoline Thieves ('19) 'NR'		(:05) The Get Together ('20) 'NR'		Anywhere With You ('18) 'NR'				Windows on			
STARZ	STARZ	‹You Got Served ★★ ('04)		(:19) Critical Thinking ('20, Drama) 'NR'			(:21) Valkyrie ★★› ('08) *Tom Cruise* 'PG-13'			(:26) Inglourious Basterds ★★★› ('09, War) *Brad Pitt* 'R'							
	STRZCI	‹Here Now	(:45) Great Expectations ★★› ('98) 'R'				(:39) Fear and Loathing in Aspen		(:04) Munich ★★★› ('05, Suspense) *Eric Bana, Daniel Craig* 'R'							(6:49) The Unholy ★›	
	STRZCO	(:05) Up in Smoke ★★› ('78) 'R'		(:33) Date Movie ★› ('06) 'PG-13'		(2:58) Tyler Perry's the Family That Preys ('08)				(4:50) Puff, Puff, Pass ('06) 'R'			(:27) National Security ★★ ('03)				
	STRZED	‹Quarantine ★★› ('08) 'R'		(:24) Saw: The Final Chapter ★		(2:56) Mystery Men ★★› ('99) 'PG-13'				(4:59) Greed ★★ ('19) 'R'			(:45) Robin Hood ★★› ('10)				
	STRZIB	‹Kings ('17)	(:33) Belly ★ ('98) *Nas, DMX* 'R'		(:11) Belly 2: Millionaire Boyz Club			All Joking Aside ('19) 'NR'		(4:56) The Craft: Legacy ★★ ('20)			(:33) Tower Heist ★★› ('11)				
	STRZKF	‹Swan Princess: Tomorrow		(:17) Bogus ★★ ('96) 'PG'			(:10) Aquamarine ★★› ('06, Children's) 'PG'			(4:55) Nim's Island ★★› ('08)			(:33) Swan Princess: Tomorrow				
STARZ ENCORE	ENCORE	‹Into the Blue ★★	(:08) Hours ('13, Drama) *Paul Walker* 'PG-13'			(2:47) Scream 3 ★★› ('00, Horror) 'R'				(4:47) Blue Velvet ★★★ ('86, Suspense) 'R'					(6:50) Legends-Fall		
	EACTN	‹Silent Hll	(:19) Child's Play ★★› ('88) 'R'		(1:49) P2 ★› ('07, Suspense) 'R'			(:29) 88 Minutes ★ ('07, Suspense) 'R'			(:18) End of Watch ★★★ ('12)					(:08) Sin City-Dame	
	ECLASS	‹In Her Shoes ★★★ ('05) 'PG-13'		(:28) A Knight's Tale ★★› ('01) 'PG-13'				(:42) Mamma Mia! ★★› ('08) 'PG-13'			(:32) The Craft ★★› ('96, Horror) 'R'					(:16) Pictur	
	EBLACK	Rent Due ('20, Comedy) 'NR'		(:16) Stomp the Yard ★★› ('07)			(:13) Empire State ('13, Action) 'R'			(4:50) Behind the Curtain				(:33) High School High ★★ ('96)			
	EFAMLY	‹Bye Bye	(:19) My Hero Academia		(:05) Char	(:31) Millions ★★★ ('04) 'PG'			(:13) Char	(:39) Char	(:04) Hero Mode ('21, Comedy) 'PG'			(:34) Spy Kids-Time in the World			
	ESUSP	‹The 6th Day ★★› ('00, Science Fiction)			(:03) Hammer ('19, Crime Drama)			(:27) The Stranger ★★★› ('46)			(:05) The Ticket ('16, Drama) *Dan Stevens*				(6:47) The Fan ★›		
	EWESTN	‹Wanted	(:27) Deputy	(12:59) The Tall T ★★★ ('57)			(:19) My Darling Clementine ('46)		(3:58) Winchester '73 ★★★›			(:33) Last of the Comanches ★★				Texas Terror ★★	
	EPIX	‹Lemony	(:20) Kingpin ★★› ('96, Comedy)		(:15) Amistad ★★★ ('97, Historical Drama) *Morgan Freeman*					(:15) She's Out of My League ★★ ('10)						Hugo ★★★› ('11)	
	EPIX2	‹The Hunted ★★		(12:50) Soapdish ★★› ('91)		American Refugee ('21, Horror)			(:05) Sex Life		(:05) Jacob's Ladder ★★★ ('90, Horror)					Summer Days	
	EPIXH	(:10) Paranormal Activity 3 ★★›		(:35) Paranormal Activity 4 ★★			(:05) Stephen King's Thinner ★★		(:40) Tonight You're Mine ★★			(:05) Playing With Fire ★› ('19)			(:45) You		

	CENTRAL	12 AM	12:30	1 AM	1:30	2 AM	2:30	3 AM	3:30	4 AM	4:30	5 AM	5:30	6 AM	6:30	7 AM	7:30
	MOUNTAIN	11 PM	11:30	12 AM	12:30	1 AM	1:30	2 AM	2:30	3 AM	3:30	4 AM	4:30	5 AM	5:30	6 AM	6:30
A&E		Cold Case Files		Cold Case Files		Cold Case Files		Paid Programs						Zombie House Flipping		Zombie House Flipping	
AHC		Almost, Away		Almost, Away		Almost, Away		Almost, Away		America's Secret Prisons		Hunting Nazi Treasure		Hunting Nazi Treasure		Hunting Nazi Treasure	
AMC		‹Tombstone ★★★		Predator ★★★› ('87, Action) *Arnold Schwarzenegger*				(:40) Stoog		(3:52) Two	(:22) Two	(4:52) Two	(:22) Two	(5:52) Two	(:22) Two	(6:52) Two	(:22) Two
APL		‹Treehouse Masters		Treehouse Masters		Treehouse Masters		Treehouse Masters		Treehouse Masters		Crikey! It's the Irwins		Crikey! It's the Irwins		Crikey! It's the Irwins	
AXSTV		Stone Temple Pilots			Soundgarden		Legends	Paid Programs								The Day	Paid Prog.
BBCA		‹X-Men: First Class ★★★ ('11, Action)				X-Men 2 ★★★ ('03, Action) *Patrick Stewart, Hugh Jackman*						Earthflight		Earthflight		Earthflight	
BET		Tyler Perry's Sistas		Martin	Martin	Prince	Prince	The Parkers	The Parkers	The Parkers	The Parkers	Payne	Payne	Payne	Payne	Prince	Prince
C&I		‹Gotti: Godfather & Son		Gotti: Godfather & Son (Part 2 of 2)				American Justice		American Justice		Paid Programs				The Big House	
CMT		‹Vegas	Gold Girls	Gold Girls	Gold Girls	Gold Girls	Gold Girls	CMT Music		CMT Music		CMT Music		CMT Music		CMT Music	
CNBC		American Greed		Dateline (Part 1 of 2)		Dateline (Part 2 of 2)		Shepard Smith		American Greed		Options	Paid Programs				
CNN		Anderson Cooper 360		Don Lemon Tonight		Don Lemon Tonight		CNN Newsroom Live (N) (L)		CNN Newsroom Live (N) (L)		New Day We		New Day We		New Day We	
COM		South Park	South Park	South Park	South Park	South Park	Creek	Creek	Creek	Paid Programs				Seinfeld	Seinfeld	Seinfeld	Seinfeld
COOK		Chopped		Chopped		Chopped *T.G.I. Fry-Day*		Paid Programs						Unique	Unique	Unique	Unique
DISC		(:07) Gold Rush WW		(:15) Mystery at Blind Frog Ranch			(:17) Gold	Gold Rush: The Dirt		Gold Rush: Dave Turin's		Auction	Fly Rod	Auction	Next Bite	RV There	Chasin'
DISN		Bunk'd	Raven	Raven	Cali Style	Cali Style	Austin	Austin	Bunk'd	Bunk'd	Big City	Ladybug	(:25) Ladyb	(5:50) Duck	(:40) Amphi	(:05) Big	Big City
DLC		Mystery Diagnosis		Mystery Diagnosis		Mystery Diagnosis		Body Bizarre		Body Bizarre		Tallest Teens		The 8-Limbed Boy		Tiniest Torso	
ESPN		‹SportCtr	SportsCenter (L)		SportsCenter		SportCtr	NFL	NBA Basketball: *Mavericks at Grizzlies*				NFL	SportsCenter (L)		SportsCenter (L)	
ESPN2		‹NFL Live	Interruption	NBA Basketball: *Celtics at 76ers*				SportsCenter		SportsCenter		SportsCenter				NFL Live	
EWTN		EWTN News In-Depth		News	When	Find God	At Home	Savoring	Polish	Catholic	Catholics	Healing	Religious	St. Michael	Rosary	Daily Mass (N) (L)	
FLIX		‹Ruby	Blue Caprice ★★★ ('13)			(:05) Bowie	Marley ★★★ ('12, Documentary) *Bob Marley*					Jamel Shabazz Street			(:25) Inescapable ★› ('12)		

Not all networks are available in all areas.

CENTRAL	12 AM	12:30	1 AM	1:30	2 AM	2:30	3 AM	3:30	4 AM	4:30	5 AM	5:30	6 AM	6:30	7 AM	7:30
MOUNTAIN	11 PM	11:30	12 AM	12:30	1 AM	1:30	2 AM	2:30	3 AM	3:30	4 AM	4:30	5 AM	5:30	6 AM	6:30
FNC	Tucker Carlson Tonight		Hannity		The Ingraham Angle		Hannity		The Five		FOX and Friends Saturday **(N)** (L)					
FOOD	Diners	Diners	Diners	Diners	Diners	Diners	Diners	Diners	Paid Programs				Basics	Basics	The Kitchen	
FREFM	Simpsons	Simpsons	Paid Programs		The 700 Club		Paid Programs						**Mr. Deeds** ★ ('02, Comedy) *Adam Sandler*			
FS1	Elite Youth	Elite Youth	College Basketball *Michigan at Illinois*				College Basketball *Nebraska at Purdue*				College Basketball *Fresno State at UNLV*				Elite Youth	TMZ Sports
FX	◂**X-Men: Days**		Inbetween	Inbetween	Inbetween	Inbetween	Mom	FXM Pres.	Paid Programs				**X-Men: Dark Phoenix** ★★ ('19, Action)			
FXM	(:15) **A Quiet Place** ★★★½ ('18, Horror)				(:05) **Warning Sign** ★★ ('85, Horror)				(3:50) **House-Damned**		**Fathom** ★★½ ('67, Action)			(:40) **The Neptune Factor** ★★		
FXX	Sunny	Sunny	Sunny	Sunny	Sunny	FXM Pres.	Paid Programs						**The Expendables 2** ★★½ ('12, Action)			
GMSHW	America	America	Ma. Minds	Common	Winsanity	Divided	Paid Programs									
GOLF	Asian Tour Golf *Singapore International Championship, Third Round*								PGA Golf		PGA Golf			PGA Golf		
HALL	Frasier	Frasier	Frasier	Frasier	Frasier	Frasier	Cheers	Cheers	Reba	Reba	Reba	Reba	Reba	Reba	Gold Girls	Gold Girls
HALLMV	◂**North to Home** ('22)		Murder, She Wrote		Murder, She Wrote		Murder, She Wrote		Monk		Monk		Monk		Magnum, P.I.	
HGTV	Reno-Rental	Reno-Rental	Dream	Dream	Dream	Dream	Paid Programs						Hunters	Hunters	Hunters	Hunters
HIST	(:06) Ancient Aliens		(:06) Ancient Aliens		(:04) Proof	(:33) Proof	Paid Programs						Swamp People		Swamp People	
HSN	Bose Sound Innovations **(N)**		Bose Sound Innovations **(N)**		Bose Sound Innovations **(N)**		Bose Sound Innovations **(N)**		Bose Sound Innovations **(N)**		Bose Sound Innovations **(N)**		Bose Sound Innovations **(N)**		Fashion & Accessories	
ID	The Murder List		Murder-Friday		48 Hours on ID		Shattered		Shattered		Night- Di. End		Night- Di. End		Night- Di. End	
IFC	**My Super Ex-Girlfriend** ★★ ('06)				(:15) **Overboard** ★★½ ('87, Comedy) *Goldie Hawn, Kurt Russell*						Mystery Science Theater 3000: The Return				(:15) **Black Knight** ('01)	
INSP	Wagon Train		Wagon Train		Bonanza		Campmeeting *Perry Stone*				Campmeeting				Campmeeting	
LIFE	Castle (Part 1 of 2)		(:04) Castle (Part 2 of 2)		(:04) Castle		Paid Programs									
LMN	◂**Wrong Blind**		**The Wrong Wedding Planner** ('20, Suspense)				Paid Programs				**The Perfect Bride** ★★ ('91, Suspense) 'TVPG'				**You May Kill**	
MAGN	Beachfront Renovation		Beachfront Renovation		Beachfront Renovation		Building Off the Grid		Building- Grid		Old House	Old House	Old House	Old House	Old House	Old House
MOTOR	◂Mecum Auto Auctions				Mecum Auto Auctions						FantomWorks		Garage	EveryDay	Garage	Classic Car
MPLEX	◂**Still Alice** ★★★		(12:50) **A Guy Thing** ★ ('03)			(:33) **Man Who Knew-Little**			(:08) **Loser** ★★ ('00) *Jason Biggs*		(:45) **The Longshot** ★½ ('86)				(:15) **My Stepmother**	
MSNBC	The Last Word		The 11th Hour		Dateline *Footprint in the Dust*				Dateline		Zerlina **(N)**		MSNBC Reports **(N)** (L)		Velshi **(N)** (L)	
NATGEO	Narco Wars		Narco Wars		Narco Wars		Narco Wars		Narco Wars		Paid Programs					
NGWLD	America's		America's		Paid Programs								Alaska Animal Rescue		Alaska Animal Rescue	
OWN	Ready to Love		Ready to Love		Ready to Love		20/20 on OWN		20/20 on OWN		Dr. Phil (Part 1 of 2)		Dr. Phil (Part 2 of 2)		Dr. Phil	
OXYG	Family Massacre		Killer Siblings		Killer Siblings		Killer Siblings		Killer Siblings		Dateline (Part 1 of 2)		Dateline (Part 2 of 2)		Dateline: Secrets	
PARMT	Movie					TBA	Paid Programs								NCIS	
POP	**Look Who's Talking** ★★½ ('89, Comedy)				**As Good as It Gets** ★★★ ('97, Comedy-Drama) *Jack Nicholson*						Charmed		Charmed		Charmed	
QVC	Shopping		Shopping		Shopping		Shopping		Shopping		Shopping		AM Style With Leah Williams **(N)** (L)			
SCI	Forbidden History		Forbidden History		Mythical Beasts		Ancient Unexplained		Ancient Unexplained		What on Earth?		What on Earth?		What on Earth?	
SMITH	Mighty Trains		Aerial America		Ice Airport Alaska		Air Warriors		Air Warriors *F-15*		Aerial America		Aerial America		Aerial America	
SONY	**Wild Things: Foursome** ('10)			(:40) **Private Lessons** ★★ ('81)			(:15) **Redbelt** ★★★ ('08, Drama) *Tim Allen*				(:05) Planet	(:20) **Mysterious Island** ★★★			(:10) **The Professionals**	
SUND	Columbo *Columbo Goes to the Guillotine*				(:15) Columbo *Murder, Smoke and Shadows*					Andy G.	Andy G.	Andy G.	Andy G.	Andy G.	Andy G.	Andy G.
SYFY	◂**Transformers: Dark of the Moon** ★★ ('11, Action)					**The Cabin in the Woods** ★★★ ('11, Horror)				Twi. Zone	Paid Programs				Twi. Zone	Twi. Zone
TBN	Gaither	Rubin	Watchman	Insights	Gospel	Xtreme Life	Why Israel	Harbinger	Jordan Rubin: CBD Pills		Father	Mysteries	Joel Osteen	Prince	Veggie	Veggie
TBS	◂**About Last Night** ★★★ ('14)			(:45) **Just Wright** ★★½ ('10, Romance-Comedy) *Common*					Matters	Matters	Go-Big Show		Go-Big Show		Friends	Friends
TCM	◂**Yesterday's Enemy**		**Black Samson** ★★ ('74, Action)			**Melinda** ★★ ('72, Action) *Calvin Lockhart*				Distant	**Affectionately Yours** ★★½ ('41, Comedy)				(:09) **Goofy**	(:28) **Gun**
TLC	◂90 Day Fiancé		90 Day Fiancé		Loren & Al	90 Day	Fat Fabulous		Fat Fabulous		Four Weddings		Four Weddings		Four Weddings	
TNT	**Happy Gilmore** ★★ ('96, Comedy)				**Billy Madison** ★½ ('95, Comedy)				NCIS: New Orleans		NCIS: New Orleans		NCIS: New Orleans		NCIS: New Orleans	
TRU	Imp. Jokers	Imp. Jokers	Imp. Jokers	Imp. Jokers	Jokes	Jokes	World's Dumbest ...		World's Dumbest ...		Funniest	Funniest	Funniest	Funniest	Carbonaro	Carbonaro
TRAVEL	A Haunting		A Haunting		A Haunting		Paid Programs						Man, Food	Man, Food	Man, Food	Man, Food
TVLAND	King	King	Raymond	Raymond	Goldbergs	Goldbergs	Christine	Christine	Christine	Christine	Cleveland	Cleveland	Cleveland	Cleveland	Cleveland	Cleveland
UNIV	Un gancho al corazón **(N)**		Papá a toda madre		Vecinos	P. Luche	El gordo y la flaca		Nosotr.	Noticiero	Los Gonz	Los Gonz	Paid Programs		Planeta de niños	
UP	Whose Line	Whose Line	Whose Line	Whose Line	Paid Programs						Heartland		Heartland *Road Curves*		Heartland *Graduation*	
USA	Chicago Fire **(N)**		Dateline		Dateline		Dateline (Part 1 of 2)		Dateline (Part 2 of 2)		Chrisley	Chicago P.D.		Chicago P.D.		Chicago
WE	Love After Lockup		Love After Lockup		Love After Lockup		Mama June- Not to Hot		Paid Programs							

BROADCAST	12 AM	12:30	1 AM	1:30	2 AM	2:30	3 AM	3:30	4 AM	4:30	5 AM	5:30	6 AM	6:30	7 AM	7:30
ABC	Local Programs										Local Programs		Local Programs		Good Morning America **(N)**	
CBS	◂Corden	Local Programs									Local Programs		LuckDog **(N)**	Innovation	Mission	Hope-Wild
FOX	Local Programs										Local Programs				Local Programs	
NBC	◂Meyers	(:37) News	(:12) Today-Hoda		1st Look	1st Look	1st Look	Local Programs			Local Programs		Today **(N)**			Local Pro
CW	Local Programs										Local Programs		Local Pro	Local Pro	Into Wild	Into Wild
PBS*	Stars on Stage		Concert-Bowl		American Masters *Ailey*			Antiques	Old House	Old House	Mr. Rogers	Arthur	Molly	Wild Kratts	Elementary	Almas
ANTENNA	Maude	Maude	Soap	Soap	Benson	Benson	Mork	Mork	Maude	Maude	Alice	Alice	B. Miller	B. Miller	Bunker	Bunker
COZI	Will/Grace	Will/Grace	Will/Grace	Will/Grace	3rd Rock	3rd Rock	3rd Rock	3rd Rock	Paid Programs		Murder, She Wrote		Murder, She Wrote		McCloud	
H&I	Star Trek		House (Part 2 of 2)		House *Epic Fail*		The District *Drug Money*		The District *Faith*		Superman	Superman	Renegade *Muscle Beach*		Walker, Texas Ranger	
ION	Hawaii Five-0		Hawaii Five-0		Paid Programs				NCIS: New Orleans		NCIS: New Orleans		NCIS: New Orleans		NCIS: New Orleans	
METV	(:05) Hitchcock Hour		(:05) Mannix		(:05) Cannon		(:05) Barnaby Jones		Petticoat	Petticoat	Hillbillies	Hillbillies	Pink Panther's Party		The Tom and	

	CENTRAL	8 AM	8:30	9 AM	9:30	10 AM	10:30	11 AM	11:30	12 PM	12:30	1 PM	1:30	2 PM	2:30	3 PM	3:30
	MOUNTAIN	7 AM	7:30	8 AM	8:30	9 AM	9:30	10 AM	10:30	11 AM	11:30	12 PM	12:30	1 PM	1:30	2 PM	2:30
HBO	HBO	‹Cloverfield ★★★ ('08) 'PG-13'		(:20) King Kong ★★★› ('05, Adventure) *Naomi Watts* 'PG-13'							Hard Knocks: Colts	(:20) The Day After Tomorrow ★★› ('04)				(:25) Mortal	
	HBO2	‹The New Mutants ★★ ('20)		(:20) Clueless ★★★ ('95) 'PG-13'		Bend It Like Beckham ★★★ ('02) 'PG-13'					(12:55) A Walk Among the Tombstones ('14)					(2:50) The Italian Job	
	HBOC	‹What Women Want ★★› ('00)		(:32) Disaster Movie ★ ('08)		Gemstones				(11:51) Ge	(:24) Johnny English Reborn ★★			(:06) She's All That ★★ ('99)		(:41) Other	
	HBOF	‹Dolittle 3	(:20) Jungle Master		(:43) Wiener Dog Internationals ('15) 'G'			(:16) Firehouse Dog ★★ ('07)				(:08) New in Town ★› ('09) 'PG'		(:45) Hitchhiker's Guide-Galaxy			
	HBOS	‹Queen	For Greater Glory: The True Story of Cristiada ★› ('12)			Harlem Nights ★★ ('89, Comedy) 'R'						Tenet ★★★ ('20, Action) *John David Washington* 'PG-13'				(:35) Chillin	
	HBOZ	‹The Great Gatsby ★★› ('13)			(:25) The Little Things ★★ ('21, Suspense) 'R'			(:33) Senseless ★★ ('98) 'R'				(:06) Superstar ★› ('99) 'PG-13'		(:28) The Brady Bunch Movie ('95)			
CINEMAX	MAX	‹Hacksaw Ridge ★★★› ('16, War) 'R'			(:05) God's Not Dead ★★ ('14, Drama) 'PG'				(11:59) One More Time ★★›				(:37) Irresistible ★★ ('20, Comedy) 'R'			(:20) Id	
	MMAX	(:14) Down a Dark Hall ('18, Horror) 'PG-13'			(9:51) Up in the Air ★★★› ('09)			(:41) Tinker Tailor Soldier Spy ★★★› ('11, Mystery) 'R'					(1:49) Max Payne ★› ('08)			(:29) Cinde	
	AMAX	‹Bill-Ted's Jour.		(:15) Disturbia ★★› ('07, Suspense) 'PG-13'				Amityville 3-D ★★ ('83) 'PG'			(:34) Bushwhacked ★★ ('95) 'PG'			(:05) Rocky Balboa ★★★ ('06, Drama) 'PG'			
	5MAX	‹The Hundred-Foot Journey ★★› ('14) 'PG'			(:13) A Simple Plan ★★★ ('98, Suspense) 'R'				(:15) Hart's War ★★› ('02, War) *Bruce Willis* 'R'						(:20) Losing Isaiah ★★★ ('95) 'R'		
	MVMAX	‹Final Analysis ★★★	(8:54) Doubt ★★★ ('08) 'PG-13'			(:38) Happy-Go-Lucky ★★★ ('08) 'R'					(:36) Striped Pajamas				(:11) Golden Arm ('20) 'NR'		(:42) Ted
	OMAX	‹Confid	(:28) The World's End ★★★ ('13) 'R'			(:17) Underwater ★★ ('20)				(11:53) Dracula Untold ★★ ('14)			(:26) The Counselor ★★ ('13, Suspense) 'R'			(:24) Empl	
	THMAX	‹The Amityville Horror ★★ ('79, Horror) 'R'			(9:49) Wall Street ★★★ ('87, Drama) 'R'					(11:55) Amityville II			(:40) The Man With the Iron Fists ★★› ('12)			(:16) Highl	
SHOWTIME/TMC	SHO	‹Holiday	Crisis ('21, Suspense) *Gary Oldman* 'R'			Last Call ('21, Comedy) 'R'				(:15) Hereditary ★★★› ('18, Horror) *Toni Collette* 'R'				Ray Donovan: The Movie ('22)			
	SHO2	Shameless		Shameless *I'm the Liver*		Shameless		Shameless		Shameless		Shameless *Crazy Love*		Shameless		Shameless *Uncle Carl*	
	SHOBET	‹Kevin Garnett: Anything Is Possible		Girlhood ('14, Drama) *Karidja Touré* 'NR'				(:45) Attica ('21, Documentary) 'NR'					(:45) Walking Tall ★★ ('04)			(:15) The Last Tree 'NR'	
	SHOF	‹Round	(:25) Love Means Zero ('17) 'NR'			The Game of Their Lives ★★			(:45) Neil Young: Heart of Gold ★★★ ('06)				Close Encounters of the Third Kind: The Director's Cut				
	SHON	The Lovers ★★★ ('17) 'R'			(:45) Summer of 85 ('20, Drama) 'NR'				20th Century Women ★★★ ('16) 'R'				How to Build a Girl ('19) 'R'		(:15) Smoke Signals		
	SHOS	‹Go-Go's	(:20) The Real Charlie Chaplin ('21) 'NR'			(:20) House of Sand and Fog ★★★ ('03) 'R'					Blown Away ★★ ('94, Suspense) 'R'				Serpico ★★★› ('73) 'R'		
	SHOWN	‹The Station Agent ★★★ ('03)		(:20) Pixie ('20, Comedy) 'R'				Four Rooms ★› ('95, Drama) 'R'			(:40) The Last Right ('19, Comedy-Drama) 'NR'				The Station Agent ★★★ ('03)		
	SHOX	Hoosiers ★★★ ('86, Drama) 'PG'				The Dry ('20, Crime Drama) *Eric Bana* 'R'				Gladiator ★★★› ('00, Historical Drama) 'R'					(:45) JFK Revisited: Looking Glass		
	TMC	‹Windows on		Guest Artist ('19) 'NR'		(:15) Summerland ('20, Drama) 'PG'				Eighth Grade ★★★› ('18) 'R'			(:35) Obvious Child ★★★ ('14)			Ruby in Paradise ('93)	
STARZ	STARZ	(:03) You Got Served ★★ ('04)			(:41) House at the End of the Street ★›				(:25) City of Lies ★★ ('18, Crime Drama) 'R'			(:20) Power Book II			(:22) Inglourious Basterds ('09) 'R'		
	STRZCI	‹Unholy	Little Women ★★★› ('19, Drama) *Saoirse Ronan* 'PG'					(10:47) The Last Shift ★★› ('20)			(:20) Milk ★★★★ ('08, Biography) 'R'				Whiplash ★★★› ('14) 'R'		
	STRZCO	‹Stir Crazy ★★★ ('80, Comedy) 'R'			(9:51) Family That Preys				(:43) Up in Smoke ★★› ('78) 'R'			(:11) Welcome Home Roscoe Jenkins ★★›				(:07) Stir Crazy ★★★	
	STRZED	‹Robin Hood ★★›		(:07) The Romantics ★★ ('10)				(:45) Iron Man 3 ★★★ ('13, Action) 'PG-13'				(12:57) Limitless ★★› ('11)			(:44) Mystery Men ★★› ('99)		
	STRZIB	‹Tower Hst	(:20) Cry Freedom ★★★ ('87, Historical Drama) 'PG'					American Gods		(11:58) American Gods		(12:52) Go	(:45) American Gods		(:38) American Gods		(:31) Gods
	STRZKF	‹Bogus ★★ ('96, Children's) *Whoopi Goldberg*			(9:46) This Is the Year ('20)				(:26) Aquamarine ★★› ('06)			(:11) Swan Princess: Tomorrow			(:32) Candy Planet ('16, Adventure)		
STARZ ENCORE	ENCORE	‹Legends of the Fall		(:04) Because I Said So ★› ('07) 'PG-13'				(10:47) Joy Ride ★★★ ('01) 'R'			(:28) The Juror ★★› ('96, Suspense) 'R'				(:29) Can't Hardly Wait ★★ ('98)		
	EACTN	‹Sin City-Dame to Kill		(8:53) Child's Play ★★› ('88) 'R'				(:23) A Dark Truth ★› ('12) 'R'			(:11) Smokin' Aces ★★› ('07, Action) 'R'			(:02) The Devil's Tomb ('09) 'R'		(:35) Sin	
	ECLASS	‹Picture Perfect ★›		Drop-Diva	(:45) Drop Dead Diva			The First Wives Club ★★★ ('96)			(:14) Jumanji: Welcome to the Jungle ★★★			(:15) Mamma Mia! ★★› ('08) 'PG-13'			
	EBLACK	The Pursuit of Happyness ★★★ ('06)				(:02) Stomp the Yard ★★› ('07) 'PG-13'				(11:59) Lakeview Terrace ★★› ('08) 'PG-13'			(1:52) Empire State ('13, Action) 'R'			(:29) Out	
	EFAMLY	(:04) The Wishmas Tree ('19) 'NR'		(:35) Daisy's Dream ('21) 'NR'				(:05) My Hero Academia: Heroes Rising ('19)				(12:51) Spy Kids-Time			(:20) Millions ★★★ ('04) 'PG'		
	ESUSP	‹The Fan ★› ('96)		(8:46) Basic ★★ ('03, Suspense)				(:27) Kiss of Death ★★★ ('95)			(:10) Driven ('18, Suspense) *Jason Sudeikis*			(:07) Side Effects ★★★ ('13, Drama)			
	EWESTN	‹West to Glory ★›		(8:54) Cheyenne-Over		(9:55) Winchester '73 ★★★›				(:29) Cowboy ★★★ ('58) 'NR'		(:03) My Darling Clementine ('46)			(:42) The Tall T ★★★ ('57) 'NR'		
	EPIX	‹Hugo ★★★› ('11)			(:10) Shaun the Sheep Movie ('15)			(:40) Love and Monsters ★★★ ('20, Fantasy)			King Kong ★★› ('76, Adventure) *Jeff Bridges*			(:45) Paycheck ★★ ('03)			
	EPIX2	‹Summer	(:45) The Last of the Mohicans ★★★ ('92)					(:40) Master and Commander: The Far Side of the World				Days of Heaven ★★★› ('78)			(:35) The Soloist ★★› ('09)		
	EPIXH	‹You're Next ★★› ('11, Horror)			(:20) Blair Witch ★★ ('16, Horror)				(10:50) Spell ★★› ('20, Horror)			(:25) Body Cam ('20, Horror)			(:05) The Haunting ★› ('99, Horror)		

CENTRAL	8 AM	8:30	9 AM	9:30	10 AM	10:30	11 AM	11:30	12 PM	12:30	1 PM	1:30	2 PM	2:30	3 PM	3:30
MOUNTAIN	7 AM	7:30	8 AM	8:30	9 AM	9:30	10 AM	10:30	11 AM	11:30	12 PM	12:30	1 PM	1:30	2 PM	2:30
A&E	Zombie House Flipping		Zombie House Flipping		Tiny House Nation:		Sell House	Sell House	Court Cam	Court Cam	Taking the Stand		Transporter 3 ★★ ('08, Action)			
AHC	Hunting Nazi Treasure		Hunting Nazi Treasure		Hunting Nazi Treasure		Mad Science		Apocalypse: Hitler		Apocalypse: Hitler		Nazi Death Squads		Chernobyl Disaster	
AMC	‹Divergent ★★ ('14, Science Fiction) *Shailene Woodley, Theo James*						(10:52) A Discovery of		(11:53) A Discovery of		(12:54) A Discovery of		(1:55) A Discovery of		(2:56) A Discovery of	
APL	Crikey! It's the Irwins		Crikey! It's the Irwins		Crikey! It's the Irwins		Crikey! It's the Irwins		Crikey! It's the Irwins		Crikey! It's the Irwins		Crikey! It's the Irwins		Crikey! It's the Irwins	
AXSTV	Paid Programs		The Big Interview		The Big Interview		Best-'70s	Best-'70s	Best-'70s	Best-'70s	Best-'70s	Best-'70s	Best-'70s	Best-'70s	Best-'70s	Best-'70s
BBCA	Earthflight		Earthflight		Planet Earth		Planet Earth: The Hunt *The Best of The Hunt*				Planet Earth: One Amazing Day ('17)				Enchanted Kingdom	
BET	Prince	Prince	Prince	Prince	Martin	Martin	Martin	Martin	Martin	Martin	Prince	Prince	Prince	Prince	Prince	Prince
C&I	The Big House *Auburn*		The Big House		The Big House		Cajun	Cajun	Cajun	Cajun	My Evil Sister		My Evil Sister		My Evil Sister	
CMT	Hot 20 Countdown **(N)**						Vegas Vacation ★› ('97, Comedy)				National Lampoon's Vacation ★★› ('83)				(:15) National Lamp.	
CNBC	Paid Programs		European Champions Cup Rugby (L)					FIS Freestyle			FIS Freestyle Skiing		Swimming			
CNN	Smerconish **(N)** (L)		CNN Newsroom		CNN Newsroom		CNN Newsroom		CNN Newsroom		CNN Newsroom		CNN Newsroom		CNN Newsroom	
COM	The Office	The Office	The Office	The Office	The Office	The Office	The Office	The Office	The Office	The Office	The Office	Movie				Movie
COOK	Unique	Unique	Man's Greatest Food		Man's Greatest Food		Man Fire	Man Fire	Man Fire	Man Fire	Man Fire	Man Fire	Good Eats	Good Eats	Good Eats	Good Eats
DISC	Moonshiners		Moonshiners		Moonshiners		Moonshiners		Moonshiners		Moonshiners				The Repair Shop	
DISN	Big City	Big City	Bunk'd	Coop	Movie			(:35) Gabby	Roll With It	Raven	Jessie	Jessie	Jessie	Jessie	Liv-Mad.	Liv-Mad.
DLC	Pregnant	Pregnant	Pregnant	Pregnant	Pregnant	Pregnant	Hoarding: Buried Alive		Hoarding: Buried Alive		Hoarding: Buried Alive		Hoarding: Buried Alive		Addiction	Addiction
ESPN	SportsCenter (L)		SportsCenter (L)		Postseason NFL Countdown (L)				College Basketball *Tennessee at Kentucky* (L)		College Basketball *Teams TBA* (L)					
ESPN2	E60 Presents		Daily Wager		College GameDay (L)		College Basketball *Teams TBA* (L)				College Basketball *Arkansas at LSU* (L)				College Basketball (L)	
EWTN	Holy	Catholic	Lucy Friend	Hermie and	At Home	Bob	Daily Mass		Religious	Dominican	Africa- Life Under Siege		Chaplet	Rosary	Called to Communion	
FLIX	Knife Fight ★› ('12, Drama)			(:45) As Cool as I Am ★› ('13) *Claire Danes*				Boy ★★★ ('10, Comedy-Drama)			The Kings of Summer ★★›			(:35) The Talented Mr. Ripley ('99)		

Not all networks are available in all areas.

CENTRAL	8 AM	8:30	9 AM	9:30	10 AM	10:30	11 AM	11:30	12 PM	12:30	1 PM	1:30	2 PM	2:30	3 PM	3:30
MOUNTAIN	7 AM	7:30	8 AM	8:30	9 AM	9:30	10 AM	10:30	11 AM	11:30	12 PM	12:30	1 PM	1:30	2 PM	2:30
FNC	◂FOX & Friends (L)		Cavuto Live **(N)** (L)				Fox News Live **(N)** (L)				Fox News Live **(N)** (L)		Journal Editorial Report		Fox News Live **(N)** (L)	
FOOD	Giada	Giada	Pioneer	Pioneer	The Kitchen **(N)**		Trisha's	Guy's	Beat Bobby	Beat Bobby	Beat Bobby	Beat Bobby	Beat Bobby	Beat Bobby	Beat Bobby	Beat Bobby
FREFM	(:05) **Paul Blart: Mall Cop** ★★ ('09, Comedy)				(:10) **Grown Ups** ★› ('10, Comedy) *Adam Sandler*				(:40) **Hitch** ★★★ ('05, Romance-Comedy) *Will Smith, Eva Mendes*						(:20) **Mr**	
FS1	TMZ Sports	Bassmaster Elite Series	Bassmaster Elite Series		NFL Films		College Basketball *Seton Hall at Marquette* (L)				College Basketball *Connecticut at Providence* (L)		Horse Race (L)			
FX	◂**Phoenix**	Family Guy	Family Guy	Family Guy	Family Guy	**Pacific Rim Uprising** ★★ ('18, Science Fiction)					**X-Men: Days of Future Past** ★★★ ('14, Action) *Hugh Jackman*					
FXM	◂**Neptune**	(:20) **Warning Sign** ★★ ('85)			**Cocoon** ★★★ ('85, Fantasy) *Don Ameche*				**Alien** ★★★★ ('79, Science Fiction)				**The Predator** ★★ ('18, Science Fiction)			
FXX	**The Expendables 3** ★★ ('14, Action) *Sylvester Stallone*				King of Hill	King of Hill	King of Hill	King of Hill	King of Hill	King of Hill	King of Hill	King of Hill	Simpsons	Simpsons	Simpsons	Simpsons
GMSHW	America	America	America	America	America	America	Ma. Minds	Ma. Minds	Ma. Minds	Ma. Minds	Chain Rea.	Chain Rea.	Chain Rea.	Chain Rea.	America	America
GOLF	◂PGA Golf				PGA Tour Golf *Sony Open in Hawaii, Second Round*							PGA Tour Golf *Sony Open in Hawaii, Second Round*				
HALL	Gold Girls	Gold Girls	**Playing Cupid** ('21, Romance-Comedy) 'TVG'				**Nature of Love** ('20, Romance-Comedy) 'TVG'				**Love Strikes Twice** ('21) *Katie Findlay* 'TVG'				**Heart Belongs**	
HALLMV	Monk		Monk		Monk		Monk		Monk		Mystery 101 *Playing Dead*				Mystery 101	
HGTV	Hunters	Hunters	Hunters	Hunters	Hunters	Hunters	Married to Real Estate		Unsellable Houses		Unsellable Houses		Unsellable Houses		Unsellable Houses	
HIST	Swamp People		Swamp People		Swamp People		American Pickers		American Pickers		American Pickers		American Pickers		American Pickers	
HSN	Bose Sound Innovations **(N)**		Saturday Morning with		Saturday Morning with		Shopping with Colleen -		Shopping with Colleen -		Chef Curtis Stone - Live		Chef Curtis Stone - Live		Bose Sound Innovations **(N)**	
ID	The Murder Tapes		The Murder Tapes		The Murder Tapes		The Murder Tapes		The Murder Tapes		Body Cam		Body Cam		Body Cam	
IFC	◂**Black Knight** ★★ ('01, Comedy)		**Killer Elite** ★★ ('11, Action) *Jason Statham*						**Black Mass** ★★★ ('15, Biography) *Johnny Depp, Joel Edgerton*						**A Bronx Tale** ('93)	
INSP	Wagon Train		Gunsmoke *The Storm*		Centennial *The Winds of Death* (Part 11 of 12)		The Big Valley				The Virginian *A Touch of Hands*		Gunsmoke		The Young Riders	
LIFE	Paid Programs				Leave It to Geege		**Lust: A Seven Deadly Sins Story** ('21)				**Envy: A Seven Deadly Sins Story** ('21)				**Tempted by Danger**	
LMN	◂**You May Kill**		**Nightmare Wedding** ('16, Drama) 'TV14'				**Deadly Matrimony** ('18, Suspense) 'TV14'				**A Wedding to Die For** ('17) 'TV14'				**For Love or Murder**	
MAGN	Old House	Old House	Fixer Upper		Mind for	Mind for	Maine Cabin Masters		Maine Cabin Masters		Maine Cabin Masters		Maine Cabin Masters		Maine Cabin Masters	
MOTOR	Car Fix	Garage	Garage Squad		Car Fix	Garage	Mecum Auto Auctions **(N)**				Mecum Auto Auctions **(N)**				Mecum Auto Auctions **(N)**	
MPLEX	◂**My Stepmother**		(:04) **Roxanne** ★★★ ('87, Romance-Comedy)				(10:52) **A Guy Thing** ★ ('03)			(:35) **The Longshot** ★› ('86)			(:05) **Jericho** ★★ ('01, Western) *Mark Valley*			
MSNBC	Velshi **(N)** (L)		The Cross Connection With Tiffany Cross **(N)** (L)				Alex Witt Reports **(N)** (L)		Alex Witt Reports **(N)** (L)		Alex Witt Reports **(N)** (L)		Yasmin Vossoughian (L)		Yasmin Vossoughian (L)	
NATGEO	Locked Up Abroad		Locked Up Abroad		Locked Up Abroad		Locked Up Abroad		Locked Up Abroad		To Catch a Smuggler		To Catch a Smuggler		To Catch a Smuggler	
NGWLD	Alaska Animal Rescue		Alaska Animal Rescue		Dr. Oakley, Yukon Vet		Dr. Oakley, Yukon Vet		Dr. Oakley, Yukon Vet		Dr. Oakley, Yukon Vet		Critter Fixers		Critter Fixers	
OWN	Dr. Phil		Dr. Phil		Dr. Phil		Dr. Phil		Ready to Love		Ready to Love		Ready to Love		Ladies Who	
OXYG	Dateline: Secrets		Dateline: Secrets		Dateline: Secrets		Dateline: Secrets		Dateline: Secrets Uncovered				New York Homicide		Snapped	
PARMT	NCIS		NCIS		NCIS		NCIS		NCIS		NCIS		NCIS		NCIS	
POP	Charmed		**As Good as It Gets** ★★★ ('97, Comedy-Drama) *Jack Nicholson*						**Look Who's Talking** ★★› ('89, Comedy)				Movie			
QVC	◂AM Style: Leah (L)		Saturday Morning Q								Shopping		Shopping		Susan Graver Style	
SCI	What on Earth?		What on Earth?		What on Earth?		What on Earth?		What on Earth?		What on Earth?		What on Earth?		What on Earth?	
SMITH	Aerial America		Aerial America *Illinois*		Aerial America *Indiana*		Aerial America *Iowa*		Mighty Cruise Ships		Mighty Cruise Ships		Impossible Repairs		Impossible Repairs	
SONY	◂**The Professionals** ★★★ ('66)		(:25) **Bite the Bullet** ★★★ ('75, Western) *Gene Hackman*						(11:55) **Borderline** ★★› ('02)			(:45) **The Marine 5: Battleground** ('17, Action)			**Art of**	
SUND	Andy G.	Andy G.	(:05) Griffith	(:40) Griffith	(:15) **Men at Work** ★★ ('90, Comedy) *Charlie Sheen*					**Three Amigos!** ★★ ('86, Western) *Chevy Chase*					**Uncle Buck** ★★›	
SYFY	Twi. Zone	**Scream** ★★★ ('96, Horror) *Neve Campbell*					**Scream 2** ★★★ ('97, Horror) *David Arquette*					**Transformers: Dark of the Moon** ★★ ('11, Action)				
TBN	Veggie	Veggie	Joel Osteen	Prince	S. Furtick	Franklin	R. Jeffress	Veggie	Drive Thru	Creation	The Unholy	7 Men	Jordan	News	Turning Point	
TBS	Friends	Friends	**Angel Has Fallen** ★★ ('19, Action) *Gerard Butler*				**The A-Team** ★★› ('10, Action) *Liam Neeson*						(:15) **Kingsman: The Secret Service** ★★★			
TCM	◂**Gun**	Batmn.	(:08) **Blues Busters** ★★ ('50)			**Romance**	**The Last Gangster** ★★★ ('37)			**Dial M for Murder** ★★★› ('54) *Ray Milland*			**The Time Machine** ★★★› ('60)			
TLC	Untold Stories of the ER		Untold Stories of the ER		Untold Stories of the ER		Untold Stories of the ER		Extreme Cougar Wives		Extreme Cougar Wives		Extreme Cougar Wives		My 600-Lb. Life	
TNT	NCIS: New Orleans		**Just Like Heaven** ★★› ('05) *Mark Ruffalo*				**Game Night** ★★★ ('18, Comedy)				**Joe Dirt** ★ ('01, Comedy) *David Spade*				**Billy Madison** ★›	
TRU	Carbonaro	Carbonaro	Imp. Jokers	Imp. Jokers	Tacoma FD	Tacoma FD	Jokes	Jokes	Jokes	Jokes	Jokes	Imp. Jokers	Imp. Jokers	Imp. Jokers	Imp. Jokers	Imp. Jokers
TRAVEL	Man, Food	Man, Food	Man, Food	Man, Food	Man, Food	Man, Food	Web of Darkness **(N)**		Web of Darkness **(N)**		Web of Darkness **(N)**		Woo.- Haunted		Woo.- Haunted	
TVLAND	Gold Girls	Gold Girls	Gold Girls	Gold Girls	Gold Girls	Gold Girls	Gold Girls	Gold Girls	Gold Girls	Gold Girls	Gold Girls	Gold Girls	Gold Girls	Gold Girls	Gold Girls	Gold Girls
UNIV	Atención, atención		Naturaleza humana		Paid Programs						Cuéntamelo ya... al fin		Amor eterno		Amor eterno	
UP	Little House on Prairie		Little House on Prairie		Little House on Prairie		Little House on Prairie		Little House on the Prairie *The Fighter*				**Easy Heart** ('12, Drama) *Julie Mond* 'TVG'			
USA	◂Chicago	Premier	Premier League Soccer *Liverpool vs Brentford* (L)				Premier		College Basketball *Dayton at Duquesne* (L)		College Basketball *Fordham at Saint Louis* (L)				Bsktb(L)	
WE	Paid Programs		Criminal Minds		Criminal Minds *The Itch*		Criminal Minds		Criminal Minds		Criminal Minds *Hashtag*		NCIS *Jack Knife*		NCIS *Mother's Day*	

BROADCAST	8 AM	8:30	9 AM	9:30	10 AM	10:30	11 AM	11:30	12 PM	12:30	1 PM	1:30	2 PM	2:30	3 PM	3:30
ABC	Good Morning America **(N)**		Local Programs					Local Pro	UFC Countdown		College Basketball *NC State at Duke* (L)				Local Programs	
CBS	CBS Saturday Morning **(N)**				Pet Vet	All In	NFL Chase: Wildcard		PBR Bull Riding		College Basketball *West Virginia at Kansas* (L)				Local Programs	
FOX	Local Programs						College Basketball *Creighton at Xavier* (L)				Local Programs		Local Programs		Ftb (L)	
NBC	Local Programs		Earth Ody.	Wild Child	Roots Less	One Team	Local Pro	Premier League Soccer (L)				Goal Zone	Figure Skating		Figure Skating	
CW	Into Wild	Into Wild	Open Rd	Ready-Pet	Local Programs		Local Programs									
PBS*	Curious	Tiger	Donkey	Elinor	Sesame St.	Pinkalicious	Dinosaur	Cyberchase	Old House	Old House	Old House	MotorWeek	Old House	Chefs Life	No Passport Required	
ANTENNA	Sci. World	Wild Won	Partridge	Partridge	Kotter	Kotter	One Day	One Day	3's Comp.	3's Comp.	The Ropers	3's Crowd	Too Close	Too Close	Benson	Benson
COZI	◂McCloud		Columbo *Murder, Smoke and Shadows*				McMillan and Wife			Banacek			Quincy, M.E.		Quincy, M.E.	
H&I	Walker, Texas Ranger		Wonder Woman		Greatest American Hero		MacGyver		MacGyver *Eagles*		Martial Law		Baywatch		Walker, Texas Ranger	
ION	Law & Order: SVU		Law & Order: SVU		Law & Order: SVU		Law & Order: SVU		Law & Order: SVU		Law & Order: SVU		Law & Order: SVU		Law & Order: SVU	
METV	Bugs Bunny and Friends **(N)**		Maverick		Wagon Train		The Big Valley		Gunsmoke	Gunsmoke	Bonanza		Rawhide		Have Gun	Wanted ...

◂ = Program already in progress; **(N)** = New program/episode; ⚽ = Live sports event.
*PBS programming varies regionally. Check your local stations for programming availability.

15 Saturday

	CENTRAL	4 PM	4:30	5 PM	5:30	6 PM	6:30	7 PM	7:30	8 PM	8:30	9 PM	9:30	10 PM	10:30	11 PM	11:30
	MOUNTAIN	3 PM	3:30	4 PM	4:30	5 PM	5:30	6 PM	6:30	7 PM	7:30	8 PM	8:30	9 PM	9:30	10 PM	10:30
HBO	HBO	‹Mortal Kombat ('21)		(:15) A Good Day to Die Hard ★★ ('13) 'R'				The Suicide Squad ★★★ ('21, Action) 'R'				(:15) Peacemaker (N)		(:10) Euphoria		(:15) Gemstones	
	HBO2	‹Italian	(:45) Dreamgirls ★★★› ('06, Musical) *Jamie Foxx* 'PG-13'					Dinner for Schmucks ★★› ('10) 'PG-13'				The Campaign ★★› ('12) 'R'			The Internship ★★› ('13)		
	HBOC	‹In Other Words ('20) 'NR'		(:20) Serving Sara ★ ('02) 'PG-13'				Envy ★› ('04, Comedy) 'PG-13'		(:40) World's Greatest Dad ★★★ ('09) 'R'				(:19) Shiba Baby ('20)		(:37) Thel	
	HBOF	‹Hitchhiker	(:34) Doctor Dolittle ★★ ('98)			Chasing Mavericks ★★ ('12) 'PG'				(7:57) Little Man ★★ ('06)				(:35) Moonrise Kingdom ★★★›		(:09) Way Way Back	
	HBOS	Gemstones		(4:51) Gem		(:25) Mr. Nobody ★★★ ('09, Drama) *Jared Leto* 'R'				(7:50) Euphoria		(8:55) Memento ★★★› ('00, Suspense) 'R'				(10:50) No Country	
	HBOZ	‹Igby Goes Down ★★★ ('02) 'R'		(:36) 13 Going on 30 ★★★ ('04)				(:14) Muriel's Wedding ★★★ ('94) 'R'				Wonder Woman 1984 ★★› ('20, Action) 'PG-13'				(:32) Jackie	
CINEMAX	MAX	‹Identity Thief ★› 'R'		(:13) Beverly Hills Cop ★★★ ('84) 'R'				Machine Gun Preacher ★★ ('11, Drama) 'R'				(:10) Snitch ★★› ('13, Crime Drama) 'PG-13'				(:04) Runner Runner	
	MMAX	‹Cinderella Man ★★★› ('05) 'PG-13'				(5:54) The Cider House Rules ★★★› ('99)				The Witches of Eastwick ★★★ ('87) 'R'				(9:59) The Brothers Grimm ★★ ('05) 'PG-13'			
	AMAX	‹Gangster Squad ★★ ('13) 'R'		(:40) Gone ★★ ('12) 'PG-13'				(:15) The Faculty ★★› ('98, Horror) 'R'				The Purge ★★ ('13) 'R'			(:26) The Raven ★★ ('12) 'R'		
	5MAX	(:07) Tristan & Isolde ★★ ('06) 'PG-13'				(:13) Spartan ★★› ('04, Suspense) 'R'				The 40-Year-Old Virgin ★★★ ('05) 'R'				(9:57) Stand Up Guys ★★ ('12)		(:32) Perfe	
	MVMAX	‹Ted ★★★ ('12, Comedy) 'R'		(:28) Rabbit Hole ★★★ ('10)				Bright Young Things ★★★ ('03) 'R'				(8:46) Haywire ★★★ ('11) 'R'			(:19) Man Up ★★★ ('15) 'R'		
	OMAX	‹Employee-Mnth		(:13) The High Note ★★› ('20) 'PG-13'				(:06) Bandits ★★› ('01, Comedy) 'PG-13'				(:09) Runaway Train ★★› ('85, Action) 'R'				Blood Ties ★★ ('13)	
	THMAX	‹Highlander ★★› 'R'		(:07) American Gigolo ★★ ('80, Drama) 'R'				(:04) Dead Ringers ★★★› ('88, Horror) 'R'				Phantom ★★ ('13, Suspense) 'R'			(:39) The Prophecy: Uprising ('05)		
SHOWTIME/TMC	SHO	(:15) Yellowjackets		(:15) Dexter: New Blood		(:15) Ray Donovan: The Movie ('22) 'NR'				Midsommar ★★★ ('19, Horror) *Florence Pugh* 'R'					Hereditary ★★★› ('18) 'R'		
	SHO2	Shameless		Shameless		Shameless		Shameless		Holler ('20, Drama) 'R'			Ray Donovan: The Movie ('22)			(:15) Titanic ★★★★	
	SHOBET	‹The Last Tree ('19)		The Manchurian Candidate ★★★ ('04) 'R'				(:15) 21 Bridges ★★› ('19, Action) 'R'				Yellowjackets		Django Unchained ★★★› ('12) 'R'			
	SHOF	‹Saving Flora ('18, Children's) 'NR'		Yours, Mine & Ours ★★ ('05)				Are We There Yet? ★★ ('05)		(:35) Are We Done Yet? ★› ('07)				(:10) Hoop Dreams ★★★★ ('94) 'PG-13'			
	SHON	‹Smoke Sig	(:45) Gridiron Gang ★★› ('06, Crime Drama) 'PG-13'					The Last Black Man in San Francisco ('19) 'R'				Lee Daniels' The Butler ★★★ ('13) 'PG-13'				(:15) Get Rich or Die	
	SHOS	‹Serpico 'R'	(:40) The Mauritanian ★★› ('21, Drama) *Jodie Foster* 'R'					Wrong Turn ('21, Horror) *Charlotte Vega* 'R'				Come Play ★★› ('20) 'PG-13'			(:40) A Ghost Story ★★★› ('17)		
	SHOWN	Even More Funny Women of a		(:25) Pixie ('20, Comedy) 'R'				Misery ★★★ ('90, Horror) *James Caan* 'R'				American Honey ★★★› ('16, Comedy-Drama) 'R'				(:45) Forest	
	SHOX	‹JFK	(:45) The Survivalist ('21, Action) 'R'				(:20) The Dry ('20, Crime Drama) *Eric Bana* 'R'			(:20) Gladiator ★★★› ('00, Historical Drama) 'R'						Ray Donovan	
	TMC	‹Ruby in Paradise ('93)		Brahms: The Boy II ★› ('20)				Scary Movie V ★ ('13) 'PG-13'				Scream 4 ★★› ('11, Horror) 'R'			The Retreat ('21, Suspense) 'NR'		Scream 4
STARZ	STARZ	‹Inglourious Basterds	(4:59) The Postman ★› ('97, Drama) *Kevin Costner, Will Patton* 'R'							Power Book II: Ghost		(:02) Demolition Man ★★› ('93) 'R'				White House Down	
	STRZCI	‹Whiplash	(:19) Munich ★★★› ('05, Suspense) *Eric Bana* 'R'					(:05) Rachel Getting Married ★★★› ('08)				The Unholy ★› ('21) 'PG-13'			(:42) Final Portrait ★★★ ('17) 'R'		
	STRZCO	‹Stir Crazy ★★★ 'R'		Trading Places ★★★ ('83, Comedy) 'R'				Tyler Perry's the Family That Preys ★★›				(8:52) The Original Kings of Comedy ★★›				(10:50) Natl. Security	
	STRZED	‹Mystery Men ★★›		(4:47) Power Book II		(5:47) Iron Man 3 ★★★ ('13, Action) 'PG-13'				Robin Hood ★★› ('10, Adventure) *Russell Crowe* 'PG-13'					(:23) Limitless ★★› ('11) 'PG-13'		
	STRZIB	‹Gods	(:24) Gods	(:14) American Gods		(:08) American Gods		(:03) American Gods		(7:58) Naked Singularity ('21) 'R'		(:34) Tower Heist ★★› ('11, Comedy) 'PG-13'				(:23) Blood	
	STRZKF	‹Rudy ★★★ ('93, Drama) 'PG'		(:44) Open Season 3 ('10) 'PG'				Bogus ★★ ('96, Children's) 'PG'				(8:53) This Is the Year ('20) 'NR'			(:33) Rudy ★★★ ('93) 'PG'		
STARZ ENCORE	ENCORE	(:13) Scream 3 ★★› ('00, Horror) 'R'				(:13) The Skeleton Key ★★› ('05) 'PG-13'				The Cable Guy ★★› ('96)				(:39) Can't Hardly Wait ★★ ('98) 'PG-13'		(:24) I Said	
	EACTN	‹Sin City: A Dame to Kill For		(:20) P2 ★› ('07, Suspense) 'R'				Child's Play ★★› ('88) 'R'				Smokin' Aces ★★› ('07, Action) 'R'			(:21) Sin City: A Dame to Kill For		
	ECLASS	(:05) Reality Bites ★★ ('94, Drama) 'PG-13'				(5:46) A Knight's Tale ★★› ('01) 'PG-13'				Conan the Barbarian ★★★ ('82) 'R'					(:09) Jumanji: Welcome to the Jungle ★★★		
	EBLACK	‹Out of Time ★★› ('03) 'PG-13'		(:17) Behind the Curtain				The Pursuit of Happyness ★★★ ('06)				Lakeview Terrace ★★› ('08) 'PG-13'				(10:53) Out of Time	
	EFAMLY	Hero Mode ('21, Comedy) 'PG'		Daisy's Dream ('21) 'NR'				Spy Kids-Time in the World				(:29) My Hero Academia			(:15) Millions ★★★ ('04, Comedy-Drama) 'PG'		
	ESUSP	‹The 6th Day ★★› ('00, Science Fiction)				(:02) The Gunman ★★ ('15, Action)				Driven ('18, Suspense) *Jason Sudeikis, Lee Pace*				(9:56) Basic ★★ ('03, Suspense)		(:39) Elysiu	
	EWESTN	(:02) Buffalo Bill ★★› ('44) 'NR'		(:34) Last of the Comanches ★★				Cowboy ★★★ ('58) 'NR'				(:33) Forty Guns ★★› ('57) 'NR'		(9:55) Buffalo Bill ★★› ('44) 'NR'		(:28) Texic	
	EPIX	‹Paycheck	(:45) Jack Reacher ★★› ('12, Action) *Tom Cruise*					Skyfall ★★★› ('12, Action) *Daniel Craig, Judi Dench*						(:25) World War Z ★★★ ('13, Horror)		(:25) Star	
	EPIX2	‹Soloist	(:35) Mr. Holland's Opus ★★★ ('95, Drama)					Sense and Sensibility ★★★› ('95, Comedy-Drama)						(:20) The Duchess ★★★ ('08)		(:10) Judy ★★★ ('19)	
	EPIXH	Horizon Line ('20, Suspense)		(:35) Red Eye ★★★ ('05)				Panic Room ★★★ ('02, Suspense)				(8:55) The Machinist ★★★ ('04)			(:40) The Rhythm Section ★★		

	CENTRAL	4 PM	4:30	5 PM	5:30	6 PM	6:30	7 PM	7:30	8 PM	8:30	9 PM	9:30	10 PM	10:30	11 PM	11:30
	MOUNTAIN	3 PM	3:30	4 PM	4:30	5 PM	5:30	6 PM	6:30	7 PM	7:30	8 PM	8:30	9 PM	9:30	10 PM	10:30
	A&E	‹Transport	Movie					The LEGO Movie ★★★› ('14, Children's)				Movie				The LEGO Movie ('14)	
	AHC	Jonestown Massacre		Deadly Cults		Waco Standoff		Mafia's Greatest Hits		Whitey Bulger: Final		Mafia's Greatest Hits		Mafia's Greatest Hits		Mafia's Greatest Hits	
	AMC	‹A Discovery of Witches		(4:57) A Discovery of		(5:58) A Discovery of		(6:58) A Discovery of		(7:58) A Discovery of		A Discovery of Witches (N)		Divergent ★★ ('14, Science Fiction)			
	APL	Crikey! It's the Irwins		Crikey! It's the Irwins		Crikey! It's the Irwins		Crikey! It's the Irwins (N)		Crikey! It's the Irwins		Crikey! It's the Irwins		Crikey! It's the Irwins		Crikey! It's the Irwins	
	AXSTV	Best-'70s	Best-'70s	Best-'70s	Best-'70s	Best-'70s	Best-'70s	Fleetwood Mac: The Dance					Aerosmith: Live at Donington				Stones
	BBCA	‹Enchanted Kingdom		Planet Earth: Life		Planet Earth: Life		Planet Earth: Life		Planet Earth: Life *Fish*		Planet Earth: Life *Birds*		Planet Earth: Life		Planet Earth: Life	
	BET	Boomerang ★★ ('92, Comedy) *Eddie Murphy, Halle Berry*						Kidnap ★★ ('17, Action) *Halle Berry, Sage Correa*						The Equalizer ★★› ('14, Action)			
	C&I	Crime 360		Crime 360		Crime 360 *Overkill*		Crime 360		Crime 360 *Payback*		Crime 360		Crime 360		Crime 360	
	CMT	‹National-European			Caddyshack ★★› ('80, Comedy) *Chevy Chase*					National Lampoon's Vacation ★★› ('83)				(:15) National Lampoon's European Vacation			
	CNBC	Undercover Boss		Undercover Boss		Undercover Boss		Undercover Boss		Undercover Boss		Undercover Boss		Undercover Boss		Undercover Boss	
	CNN	CNN Newsroom		CNN Newsroom		CNN Newsroom		CNN Newsroom		CNN Special Program		CNN Special Program		CNN Special Program		CNN Special Program	
	COM	‹Movie				Movie				Movie					South Park	South Park	South Park
	COOK	Good Eats	Good Eats	Iron Chef America		Iron Chef America		Iron Chef America		Iron Chef America		Iron Chef America		Iron Chef America		Iron Chef America	
	DISC	The Repair Shop		The Repair Shop		The Repair Shop		The Repair Shop		The Repair Shop		The Repair Shop		The Repair Shop		The Repair Shop	
	DISN	Raven	Raven	(:15) Movie				Movie			Amphibia (N)	(:10) Gabby	(:35) Big	Raven	Roll With It	Jessie	Jessie
	DLC	Addiction	Addiction	Addiction	Addiction	Addiction	Addiction	Sex Sent Me to the E.R.		Sex Sent Me to the E.R.		Sex Sent Me to the E.R.		Sex Sent Me to the E.R.		Sex Sent Me to the E.R.	
	ESPN	College Basketball *Oklahoma State at Baylor* (L)				TBA						Boxing (L)				NFL Rewind (L)	
	ESPN2	‹College Basketball (L)		College Basketball *Vanderbilt at Georgia* (L)				College Basketball *Teams TBA* (L)				College Basketball *Colorado at Arizona State* (L)				SportsCenter	
	EWTN	Catechism	First/Love	Metanoia	Walsing--	Daily Mass		You Are Not Alone		Rosary		Living Right		Web/Faith	Bookmark	Daily Mass	
	FLIX	‹Talented-Ripley		(4:55) Reign Over Me ★★★ ('07, Drama)				The Talented Mr. Ripley ★★★› ('99, Crime Drama)					Homicide ★★★ ('91)			(:15) Targets ★★★	

Not all networks are available in all areas.

CENTRAL	4 PM	4:30	5 PM	5:30	6 PM	6:30	7 PM	7:30	8 PM	8:30	9 PM	9:30	10 PM	10:30	11 PM	11:30
MOUNTAIN	3 PM	3:30	4 PM	4:30	5 PM	5:30	6 PM	6:30	7 PM	7:30	8 PM	8:30	9 PM	9:30	10 PM	10:30
FNC	Big Saturday **(N)** (L)		Fox Report (L)		Gutfeld!		Watters' World **(N)**		Justice With Jeanine (L)		Unfiltered with (L)		Watters' World		Justice With Jeanine	
FOOD	Diners	Diners	Diners	Diners	Diners	Diners	Diners	Diners	Diners	Diners	Diners	Diners	Diners	Diners	Diners	Diners
FREFM	◂**Mr. Deeds** ★ ('02, Comedy)		(:25) **Grown Ups** ★› ('10, Comedy) *Adam Sandler*						(7:55) **The Other Woman** ★★ ('14, Romance-Comedy)				**Pretty Woman** ★★★ ('90)			
FS1	◂ Horse Race (L)		**Seabiscuit** ★★★ ('03, Drama) *Tobey Maguire, Jeff Bridges*										College Basketball *Oregon at USC* (L)			
FX	◂**X Men**		**Captain America: The Winter Soldier** ★★★ ('14, Action) *Chris Evans*				**Guardians of the Galaxy** ★★★ ('14, Science Fiction)						**Guardians of the Galaxy** ★★★ ('14)			
FXM	◂**Only the Brave** ★★★ ('17, Drama) *Josh Brolin*				(:40) **The Expendables** ★★ ('10, Action)				(:35) **Zombieland: Double Tap** ★★› ('19)				**Zombieland: Double Tap** ★★›			
FXX	Simpsons	Simpsons	Simpsons	Simpsons	Simpsons	Simpsons	Family Guy	Family Guy	Family Guy	Family Guy	Family Guy	Family Guy	Archer	Archer	Archer	Archer
GMSHW	FamFeud	FamFeud	FamFeud	FamFeud	America	America	America	America	America	America	FamFeud	FamFeud	FamFeud	FamFeud	FamFeud	FamFeud
GOLF	◂PGA Golf		Golf Central Pregame		PGA Tour Golf *Sony Open in Hawaii, Third Round* (L)							Golf C'tral	PGA Golf			
HALL	◂**Heart Belongs**		**Sand Dollar Cove** ('21, Romance) 'TVG'				**The Perfect Pairing** ('22, Romance) 'TVG'				**A Country Wedding** ('15, Romance) 'TVG'				Gold Girls	(:31) Golde
HALLMV	◂Mystery 101		Mystery 101 *Dead Talk*				Mystery 101 *An Education in Murder*				Mystery 101 *Killer Timing*				Mystery 101	
HGTV	Unsellable Houses		Unsellable Houses		Unsellable Houses		Holmes Family Rescue **(N)**		Unfinished Business **(N)**		Property Brothers		Property Brothers		Holmes Family Rescue	
HIST	American Pickers		American Pickers		American Pickers		American Pickers		American Pickers *Movie Magic Picking; Big Texas* **(N)**				(:05) American Pickers		(:03) American Pickers	
HSN	Beekman 1802 Beauty **(N)**		Beekman 1802 Beauty **(N)**		Bose Sound Innovations **(N)**		Home Solutions-Shark		Chef Curtis Stone - Live		Chef Curtis Stone - Live		Bose Sound Innovations **(N)**		A. Lessman Vitamins	
ID	Body Cam		Body Cam		See No Evil		See No Evil		See No Evil		See No Evil		Affairs	Affairs	See No Evil	
IFC	◂**A Bronx Tale** ★★★› ('93)		**Casino** ★★★› ('95, Crime Drama) *Robert De Niro, Sharon Stone*									**Scarface** ★★★ ('83, Crime Drama) *Al Pacino*				
INSP	The Young Riders		Gunsmoke		Gunsmoke		**The Redhead From Wyoming** ★★› ('52)				(8:46) **Pioneer Woman** ★★› ('73)		Gunsmoke		Gunsmoke	
LIFE	◂**Tempted by Danger**		**Death Saved My Life** ('21, Suspense)				**Safe Room** ('22, Suspense) *Nicole Ari Parker*				(:03) **My Nightmare Landlord** ('20) 'TV14'				**Safe Room** ('22)	
LMN	◂**For Love or Murder**		**Dirty Little Deeds** ('21, Suspense) *Adam Hollick*				**Engaged to a Psycho** ('18, Suspense)				**Secrets in the Mansion** ('21, Suspense)				**Engaged to a Psycho**	
MAGN	Maine Cabin Masters		Maine Cabin Masters		Johnnyswim	Johnnyswim	Home Work		Home Work **(N)**		Fixer Upper: Welcome		Fixer Upper		Home Work	
MOTOR	◂Mecum Auto Auctions **(N)**		Mecum Auto Auctions				Mecum Auto Auctions				Mecum Auto Auctions				Mecum Auto Auctions	
MPLEX	◂**Clockwatchers** ★★ ('97)			(:25) **Man Who Knew-Little**			**A Guy Thing** ★ ('03) *Jason Lee*			(:43) **Roxanne** ★★★ ('87, Romance-Comedy)				(:31) **My Stepmother Is an Alien**		
MSNBC	PoliticsNation **(N)** (L)		Voices-Alicia Menendez (L)		Voices-Alicia Menendez (L)		Ayman **(N)** (L)		Ayman **(N)** (L)		Voices-Alicia Menendez		Ayman		Ayman	
NATGEO	To Catch A Smuggler		To Catch A Smuggler		Drugs, Inc.: The Fix		Drugs, Inc.		Drugs, Inc.: The Fix		Mariana van		Drugs, Inc.: The Fix		Drugs, Inc.: The Fix	
NGWLD	Critter Fixers		Critter Fixers		The Incredible Dr. Pol		The Incredible Dr. Pol **(N)**		The Incredible Dr. Pol **(N)**		Pop Goes the Vet		The Incredible Dr. Pol		The Incredible Dr. Pol	
OWN	Ladies Who		Hunters	Hunters	Hunters	Hunters	Hunters	Hunters	Hunters	Hunters	Hunters	Hunters	Hunters	Hunters	Hunters	Hunters
OXYG	Snapped		Snapped		Snapped		Cold Justice **(N)**		New York Homicide **(N)**		Dateline: Unforgettable		Snapped		Twisted Killers	
PARMT	NCIS		NCIS		Movie				Movie					Movie		
POP	◂Movie	Movie					NCIS: New Orleans		NCIS: New Orleans		NCIS: New Orleans		NCIS: New Orleans		NCIS: New Orleans	
QVC	Shopping		Shopping		Shopping		Shopping		Shopping		Shopping		Shopping		Shopping	
SCI	What on Earth?		What on Earth?		What on Earth?		What on Earth? **(N)**						What on Earth?		What on Earth?	
SMITH	Inside the Factory		Inside the Factory		How Did- Build		How Did- Build		How Did- Build		How Did- Build		Bird vs. Plane: Miracle		Inside the Food Factory	
SONY	◂**Art of War III**		(:15) **The Hunt for the BTK Killer** ★★ ('05)				**Takers** ★★› ('10, Action) *Matt Dillon*				**The Shepherd** ★★ ('08, Action) *Scott Adkins*				(10:50) **Takers** ★★›	
SUND	◂**Uncle Buck** ★★›		(:15) **Summer Rental** ★★ ('85, Comedy)				(:15) **Uncle Buck** ★★› ('89, Comedy) *John Candy*					**Summer Rental** ★★ ('85, Comedy)				**Whos**
SYFY	◂**Transformers**		**Hotel Transylvania** ★★› ('12, Children's)				**Hotel Transylvania 2** ★★› ('15, Children's)				**Shrek** ★★★› ('01, Children's) *Eddie Murphy*				**Journey-Center**	
TBN	Graham	Graham	Precious Memories		Charles Stanley		Huckabee **(N)**		Somebody	Hour Power: Schuller	Youseff		Huckabee		Somebody	L. Fontaine
TBS	◂**Kingsman: Serv**		Wipeout		Burgers	Burgers	Burgers	Amer. Dad	Amer. Dad	Amer. Dad	Amer. Dad	Amer. Dad	Wipeout		**Bruce Almighty** ('03)	
TCM	◂**Time Mch.**	**Being There** ★★★› ('79, Comedy) *Peter Sellers*					**Cleopatra** ★★★ ('63, Historical Drama) *Elizabeth Taylor, Richard Burton*									**The Mob**
TLC	◂My 600-Lb. Life		My 600-Lb. Life		My 600-Lb. Life		Too Large		Too Large		Too Large		Too Large		Too Large	
TNT	◂**Billy Madison** ★›		**Happy Gilmore** ★★ ('96, Comedy)				**50 First Dates** ★★ ('04, Romance-Comedy)				**Shallow Hal** ★★› ('01, Romance-Comedy) *Jack Black*					**50 Dates**
TRU	Imp. Jokers	Imp. Jokers	Imp. Jokers	Imp. Jokers	Imp. Jokers	Imp. Jokers	Jokes	Jokes	Jokes	Jokes	Imp. Jokers	Imp. Jokers	Jokes	Jokes	Jokes	Jokes
TRAVEL	Woo.- Haunted		Woo.- Haunted		Woo.- Haunted		Woo.- Haunted		Woo.- Haunted		Kindred Spirits **(N)**		Kindred Spirits *Tripwire*		Woo.- Haunted	
TVLAND	Gold Girls	Gold Girls	Two Men	Two Men	Two Men	Two Men	Two Men	Two Men	Two Men	Two Men	Two Men	Two Men	Two Men	Two Men	Two Men	Two Men
UNIV	◂Amor	una familia	María	Noticiero	Alma ángel	Alma ángel	Nosotros los guapos						María	Noticiero	& noche	
UP	**In-Lawfully Yours** ('16, Romance) *Chelsey Crisp*		**Love's Second Chance** ('20, Romance)						**Late Bloomer** ('16, Romance) *Italia Ricci* 'TVPG'				**Love in Translation** ('21, Romance-Comedy)			
USA	◂ College Basketball (L)		Last Man	Last Man	Last Man	Last Man	Last Man	Last Man	Last Man	Last Man	AMA Supercross *Monster Energy Series, Round 2* (L)					
WE	NCIS *Double Identity*		NCIS *Jurisdiction*		NCIS *Guilty Pleasure*		NCIS *Moonlighting*		NCIS *Obsession*		NCIS *Borderland*		NCIS *Patriot Down*		NCIS *Rule Fifty-One*	

BROADCAST	4 PM	4:30	5 PM	5:30	6 PM	6:30	7 PM	7:30	8 PM	8:30	9 PM	9:30	10 PM	10:30	11 PM	11:30
ABC	Local Programs			News	Local Programs		Funniest Home Videos		Abbott	Abbott	The Rookie *Five Minutes*		Local Programs			
CBS	Local Programs		Local Pro	News	Local Pro	NFL	NFL Football *Wild Card: Teams TBA* (L)						Local Programs			
FOX	◂ NFL Football *Wild Card: Teams TBA* (L)						Next Level Chef		Kat	Pivoting	Local Programs		I Can See Your Voice		Local Programs	
NBC	◂Figure Skating		Local Pro	News	Local Programs		The Wall		Dateline NBC		Saturday Night Live **(N)**		Local Pro	(:29) Saturday Night Live **(N)** (L)		
CW	Local Programs						Whose Line	Whose Line	Animals	Animals	Local Programs		Local Programs			
PBS*	History Detectives		Weekend	Hoover	Antiques Roadshow		American Masters *Ailey*			Finding Your Roots		Antiques	Austin City Limits **(N)**		MotorWeek	Chefs Life
ANTENNA	S. Spoons	S. Spoons	Partridge	Partridge	Dennis	Dennis	Knows Best	Knows Best	Bewitched	Bewitched	Jeannie	Jeannie	That Girl	That Girl	Benny Hill	Benny Hill
COZI	Quincy, M.E.		Emergency!		Emergency! *TeeVee*		Columbo *Any Old Port in a Storm*				Columbo *Candidate for a Crime*				Six Million Dollar	
H&I	Walker, Texas Ranger		Black Sheep Squadron		Black Sheep Squadron		Tour of Duty		Tour of Duty		Combat!		Combat! *Retribution*		Rat Patrol	Rat Patrol
ION	Law & Order: SVU		Law & Order: SVU		Law & Order: SVU		Law & Order: SVU		Law & Order: SVU		Law & Order: SVU		Law & Order: SVU		Law & Order: SVU	
METV	Rifleman	Rifleman	Stooges	(:20) Stoog	Stooges	(:20) Stoog	Svengoolie *Tarantula*				Star Trek		Buck Rogers		Kolchak: Night Stalker	

◂ = Program already in progress; **(N)** = New program/episode; ⊛ = Live sports event.
*PBS programming varies regionally. Check your local stations for programming availability.

16 Sunday

	CENTRAL	12 AM	12:30	1 AM	1:30	2 AM	2:30	3 AM	3:30	4 AM	4:30	5 AM	5:30	6 AM	6:30	7 AM	7:30
	MOUNTAIN	11 PM	11:30	12 AM	12:30	1 AM	1:30	2 AM	2:30	3 AM	3:30	4 AM	4:30	5 AM	5:30	6 AM	6:30
HBO	HBO	(:07) Gemst	(:45) **Promising Young Woman** ★★★› ('20)			(:40) **Event Horizon** ★★› ('97) *Sam Neill* 'R'				(:16) **27 Dresses** ★★› ('08)				(:10) **Extremely Loud & Incredibly Close** ('11)			
	HBO2	‹**Internship**	Hard Knocks: Colts		(:20) **The Dark Knight Rises** ★★★ ('12, Action) 'PG-13'				(:10) **The Truman Show** ★★★› ('98) 'PG'			(5:55) Hard		(:45) **Jurassic Park** ★★★› ('93)			
	HBOC	‹**Thelma & Louise** ★★★ ('91) 'R'			(1:47) Chris Gethard: Career Suicide		(:17) **Freaky** ★★★ ('20) 'R'			**Deck the Halls** ★› ('06) 'PG'			(:33) **The Jewel of the Nile** ★★›				
	HBOF	‹**The Way, Back**	(12:53) **For Your Consideration**			(:20) **Dirty Rotten Scoundrels** ('88)		(:11) Classi	(:37) **Loser**	Happily	(:31) **Dolittle** ★› ('20) 'PG'			(:13) **Zoom** ★› ('06)			
	HBOS	‹**No Country**		(12:55) **Inheritance** ('20, Suspense) 'NR'			(2:50) **The Mummy Returns** ★★› ('01)			**Mystery Date** ★★★ ('91)			(:40) **The Last Five Years** ★★★				
	HBOZ	‹**Jackie Brown** ★★★ ('97, Crime Drama) 'R'			(:07) **Company Business** ★★› ('91) 'PG-13'			(3:46) **The Hunt** ★★ ('20) 'R'			(:17) **Dark Water** ★★› ('05)			(:02) **The Forgotten**			
CINEMAX	MAX	‹**Runner**	(:37) **Beverly Hills Cop III** ★★ ('94) 'R'			(:23) **At First Sight** ★★ ('99, Romance) 'PG-13'		(:33) **Beyond the Sea** ★★› ('04) 'PG-13'						(:33) **Pariah** ★★★ ('11) 'R'			
	MMAX	‹**Raw Deal** ★★ ('86, Action) 'R'		(:44) **Hellbenders** ★★ ('12) 'R'			(:11) **The X-Files** ★★› ('98) 'PG-13'			(:13) **Finding Neverland** ★★★› ('04) 'PG'				(:11) **Down With Love**			
	AMAX	‹**The Raven**	(:17) **Return to House**		(:37) **Brothers by Blood** ('20) 'R'		(:08) **The Dark Half** ★★› ('93, Horror) 'R'			(:10) **Rocky IV** ★★ ('85) 'PG'				(:42) **Robin Hood** ★› ('18) 'PG-13'			
	5MAX	‹**The Perfect Man** ('05)	(:13) **Desperately Seeking Susan** ★★› ('85)			(2:57) **Beverly Hills Cop II** ★★›			(:40) **The Trouble With Spies** ★›		(:09) **Flight**			(:22) **Cesar Chavez** ★★ ('14)			
	MVMAX	‹**Compliance** ★★★ ('12) 'R'		(:18) **Skyline** ★› ('10) 'PG-13'			(2:52) **Domino** ★★ ('05, Action) 'R'			**The Amityville Horror** ★★ ('79)				**Deerskin** ('19, Comedy) 'NR'			
	OMAX	‹**Blood Ties** ★★ ('13)	(:09) **My Cousin Vinny** ★★★› ('92) 'R'				(:09) **Runaway Train** ★★› ('85, Action) 'R'			**Lars and the Real Girl** ★★★ ('07) 'PG-13'				(6:46) **Secret of Bees**			
	THMAX	(:08) **The Two Jakes** ★★› ('90, Mystery) *Harvey Keitel* 'R'				(:26) **Horsemen** ★★ ('09) 'R'			(3:57) **Blue Crush** ★★ ('02)				(:42) **The X-Files: I Want to Believe** ★★›			(:27) **Dece**	
SHOWTIME/TMC	SHO	‹**Hereditary**	(:45) Dexter: New Blood	(:45) Yellowjackets		(:45) TBA		(:45) **Reindeer Games** ★★ ('00) 'R'				**Holler** ('20, Drama) 'R'			**Misery** ★★★ ('90)		
	SHO2	‹**Titanic** ★★★★ ('97, Historical Drama) 'PG-13'				**Zola** ★★★ ('20, Comedy) 'R'			**A Thousand Words** ★› ('12)			(:40) **The Manchurian Candidate** ★★★ ('04) 'R'					
	SHOBET	‹**Django Unchained** 'R'		**Soul Plane** ★★ ('04, Comedy) 'R'		**Richard Pryor-Sunset Strip**			**Aquarium of the Dead** ('21) 'NR'			**Hoop Dreams** ★★★★ ('94, Documentary) 'PG-13'					
	SHOF	‹**Hoop Dreams** ('94)		(:05) **Hitsville: The Making of Motown** ('19)			(:15) **The Game of Their Lives** ★★ ('05) 'PG'			**The Little Mermaid** ('18) 'PG'			**The Truth** ('19, Drama) 'PG'				
	SHON	‹**Get Rich or Die Tryin'**	(:15) **Sound of Violence** ('21, Horror) 'NR'				**Coming From Insanity** ('19) 'NR'		(:45) **Semper Fi** ('19, Suspense) *Jai Courtney* 'R'			**Grace and Grit** ('21, Romance) 'R'					
	SHOS	(:15) **Last of the Grads** ('21, Horror) 'NR'			(:10) **Wrong Turn** ('21, Horror) 'R'			**The Kill Team** ('19, War) 'R'			**Victoria** ★★★ ('15, Suspense) *Laia Costa* 'NR'						
	SHOWN	‹**Into the Forest** ★★› ('15) 'R'		**Big Stone Gap** ('14) 'PG-13'			(:15) **Hollywood Ending** ★★› ('02) 'PG-13'			(:10) **International Falls** ('19, Comedy) 'NR'				(6:50) **The Carnivores**			
	SHOX	‹**Donovan**	(:40) Smoke		(:40) **Brimstone** ★★ ('16, Western) *Dakota Fanning* 'R'			(:10) Pete Lee: Tall, Dark		(:15) **Under the Volcano** ('21) *Sting* 'NR'				(6:55) **Gridiron Gang**			
	TMC	‹**Scream 4** ★★› ('11, Horror) 'R'		**The Retreat** ('21, Suspense) 'NR'		**Ruby in Paradise** ★★★ ('93, Drama) 'R'				**The Gasoline Thieves** ('19) 'NR'			(:45) **Equals** ★★ ('15) 'PG-13'				
STARZ	STARZ	‹**White House Down** ★★ ('13)		(:16) **City of Lies** ★★ ('18) 'R'			(:11) **The Postman** ★› ('97, Drama) *Kevin Costner, Will Patton* 'R'			(:13) **Demolition Man** ★★› ('93) 'R'							
	STRZCI	‹**Final**	(:16) **Manny & Lo** ★★› ('96) 'R'		(1:46) **The Father** ★★★› ('20)			(:26) **Film Stars Don't Die**			(:15) **Miss Pettigrew Lives for a Day** ★★★			(6:50) **Rachel Getting**			
	STRZCO	‹**Security**	(:23) **The Change-Up** ★★ ('11, Comedy) 'R'			(:19) **Youth in Oregon** ('16) 'NR'			(:02) **Hit & Run** ★★ ('12) 'R'		(:45) Long	(:08) Long	(:34) Long	(6:58) Long	(:22) Long		
	STRZED	(:10) Power Book II		(:11) **Act of Valor** ★★ ('12, Action) 'R'			(:03) **Robin Hood** ★★› ('10, Adventure) 'PG-13'				(:25) **Adam** ('20, Drama) 'R'			(:07) **Hulk** ★★› ('03)			
	STRZIB	‹**Bloodshot** ★★ ('20)		(:15) **Gangland** ('21, Romance) 'NR'		(:45) **The Call** ★★ ('13, Suspense) 'R'			(:21) **More Money, More Family** 'R'		(5:53) **Undercover Brother** ★★★			(:20) **Rebo**			
	STRZKF	‹**Rudy** ('93)	(:29) **Peter Pan** ★★★ ('03, Children's) 'PG'			(:24) **This Is the Year** ('20) 'NR'			(:04) **The Swan Princess Christmas**		**Babe: Pig in the City** ★★★ 'G'			(:07) **Open Season 3**			
STARZ ENCORE	ENCORE	‹**Because I Said So**	(:09) **The Skeleton Key** ★★› ('05) 'PG-13'				(2:56) **3 Days to Kill** ★★ ('14, Action) 'PG-13'			(4:57) **Thunderheart** ★★★ ('92, Mystery) 'R'				(6:59) **About Mary**			
	EACTN	(:07) **Bats** ★ ('99, Horror) 'R'		(:39) **The Replacement Killers** ('98)		(:08) **The One** ★ ('01) 'PG-13'			(:36) **Braddock: Missing in Action III** ★★ ('88)				(:21) **Curse of the Golden Flower**				
	ECLASS	(:12) **Two Can Play That Game** ★› ('01) 'R'			(1:46) **Evil Dead** ★★› ('13) 'R'			(:20) **The Dilemma** ★★ ('11)			(:14) **Booty Call** ★★› ('97) 'R'			(:35) **Some Kind of Beautiful** ('14)			
	EBLACK	‹**Out Time**	(:43) **The Equalizer 2** ★★ ('18, Action) *Pedro Pascal* 'R'				(2:47) **Captain Phillips** ★★★› ('13) 'PG-13'			(:04) **Down to Earth** ★› ('01)				(:34) **Three Can Play That Game**			
	EFAMLY	‹**SamSam** ('19) 'NR'		(:14) **The Red Stallion** ★› ('47)		(:34) **Hero Mode** ('21, Comedy) 'PG'			(:04) **Max Winslow and the House**		(:44) **Matilda** ★★★ ('96, Children's) 'PG'				(:24) **Princ**		
	ESUSP	‹**Elysium** ★★★ ('13) *Matt Damon*		(:32) **Big Trouble in Little China**			(:14) **Hannibal** ★★› ('01, Suspense) *Anthony Hopkins*			(:28) **Joshua** ★★› ('07, Suspense)					(:16) **Twili**		
	EWESTN	‹**The Texican** ★★		(12:56) **Smoky** ★★› ('66) 'NR'		(:40) **Forty Guns** ★★› ('57) 'NR'			(:02) **River of No Return** ★★★		(:35) **The Gunfighter** ★★★★			**North to Alaska** ('60)			
	EPIX	‹**Star Trek Into Darkness** ★★★		(:40) **Resident Evil** ★★ ('02, Horror)				(:25) **Friday the 13th** ★★ ('80)		(:05) **Mr. Holland's Opus** ★★★ ('95, Drama)					(:35) **Some**		
	EPIX2	‹**Judy** ★★★ ('19)		(:10) **Regarding Henry** ★★ ('91, Drama)			Sets	(:35) **Gunfight at the O.K. Corral** ★★★ ('57)		(:40) **Jungleland** ('19, Drama)				(:10) **Arrival** ★★★›			
	EPIXH	‹**Rhythm**	**Red Eye** ★★★ ('05, Suspense)		(1:55) **Addicted** ★› ('14, Drama)			(:45) **Trauma Center** ('19, Action)		(:15) **Hard Night Falling** ('19)				(:45) **King's Graveyard Shift**			

	CENTRAL	12 AM	12:30	1 AM	1:30	2 AM	2:30	3 AM	3:30	4 AM	4:30	5 AM	5:30	6 AM	6:30	7 AM	7:30
	MOUNTAIN	11 PM	11:30	12 AM	12:30	1 AM	1:30	2 AM	2:30	3 AM	3:30	4 AM	4:30	5 AM	5:30	6 AM	6:30
	A&E	‹**The LEGO Movie** ('14)		Movie				Paid Programs						Storage	Storage	Storage	Storage
	AHC	Whitey Bulger: Final		Mafia's Greatest Hits		Mafia's Greatest Hits		Waco Standoff		Deadly Cults		Apocalypse: Hitler		Apocalypse: Hitler		Hitler (Part 5 of 6)	
	AMC	‹**Divergent** ★★ ('14)		**The Divergent Series: Insurgent** ★★› ('15) *Theo James*				**Jaws the Revenge** ★ ('87, Suspense)				**Jaws 3** ★› ('83, Suspense) *Dennis Quaid*				(:45) **Cop 2**	
	APL	Crikey! It's the Irwins		Crikey! It's the Irwins		Crikey! It's the Irwins		Crikey! It's the Irwins		Crikey! It's the Irwins		Lone Star Law		Lone Star Law		Lone Star Law	
	AXSTV	‹The Rolling Stones: Totally Stripped		Kiss Rocks Vegas				Paid Programs								Legends	Paid Prog.
	BBCA	Planet Earth: Life		Planet Earth: Life *Fish*		Planet Earth: Life *Birds*		Planet Earth: The Hunt *The Best of The Hunt*				Hidden	Planet Earth			**Planet Earth: One Amazing Day**	
	BET	‹**The Equalizer** ★★›		The Parkers	The Parkers	The Parkers	The Parkers	Payne	Payne	Payne	Payne	Payne	Payne	Payne	Payne	Payne	Payne
	C&I	Crime 360 *Payback*		Crime 360		Crime 360		Crime 360		Crime 360 *Payback*		Paid Programs				City Confidential	
	CMT	‹**Natl Lmpn**	Gold Girls	Gold Girls	Gold Girls	Housewife	Housewife	CMT Music		CMT Music		CMT Music		CMT Music		CMT Music	
	CNBC	Undercover Boss		Paid Programs		Jay Leno's Garage		Jay Leno's Garage		Jay Leno's Garage		Options	Paid Programs				
	CNN	CNN Special Program		CNN Special Program		CNN Special Program		CNN Newsroom Live **(N)**		CNN Newsroom Live **(N)**		New Day Week (L)		New Day Week (L)		Inside Politics (L)	
	COM	South Park	South Park	South Park	South Park	South Park	South Park	South Park	South Park	Paid Programs				Seinfeld	Seinfeld	Seinfeld	Seinfeld
	COOK	Iron Chef America		Iron Chef America		Iron Chef America		Paid Programs						Cheap Eats	Cheap Eats	Cheap Eats	Cheap Eats
	DISC	The Repair Shop		The Repair Shop		The Repair Shop		Homestead Rescue		Martin	J. Houston	Seasons	Auction	Fish Guyz	Auction	Saltwater	Sportsman
	DISN	Jessie	Liv and Maddie			Bunk'd	Bunk'd	Jessie	Jessie	Jessie	Ladybug	Ladybug	Big City	Amphibia	Amphibia	Owl Hse.	Hotel
	DLC	Sex Sent Me to the E.R.		Sex Sent Me to the E.R.		Sex Sent Me to the E.R.		Addiction	Addiction	Addiction	Addiction	Freaky Eat	Freaky Eat	Freaky Eat	Freaky Eat	My Deadly Appetite	
	ESPN	SportsCenter (L)		SportsCenter (L)		NFL Rewind		SportsCenter		NFL Rewind		SportsCenter		SportsCenter (L)		SportsCenter (L)	
	ESPN2	Boxing				SportsCenter		UFC Archival		SportsCenter		NFL	Super Bowl	Super Bowl	Super Bowl	Super Bowl	Super Bowl
	EWTN	Fr. Spitzer's Universe		Icons	Saints	Europe: Return		EWTN Live		Reform	God	Angelus	Journey	St. Michael	Rosary	Sunday Mass **(N)** (L)	
	FLIX	‹**Targets**	(:45) **Java Heat** ★› ('13, Action) *Kellan Lutz*				**Best Defense** ★› ('84, Comedy)		(:05) **Step Up Revolution** ★★›				(:45) **Damsels in Distress** ★★★ ('11, Comedy)			(:25) **Natur**	

Not all networks are available in all areas.

CENTRAL	12 AM	12:30	1 AM	1:30	2 AM	2:30	3 AM	3:30	4 AM	4:30	5 AM	5:30	6 AM	6:30	7 AM	7:30
MOUNTAIN	11 PM	11:30	12 AM	12:30	1 AM	1:30	2 AM	2:30	3 AM	3:30	4 AM	4:30	5 AM	5:30	6 AM	6:30
FNC	Unfiltered with		Watters' World		Justice With Jeanine		Unfiltered with		Watters' World		FOX and Friends Sunday **(N)** (L)					
FOOD	Diners	Diners	Diners	Diners	Diners	Diners	Paid Programs						Trisha's	Trisha's	Valerie's	Valerie's
FREFM	‹**Pretty Woman** ('90)		Paid Programs										The Middle	The Middle	The Middle	black-ish
FS1	College Basketball *Creighton at Xavier*				College Basketball *Connecticut at Providence*				College Basketball *Oregon at USC*				Elite Youth	Bassmaster	Elite Series	Bassmaster
FX	‹**Guardians**	Better	Better	Better	Better	Better	Better	FXM Pres.	Paid Programs				Mom	Mom	Mom	Mom
FXM	‹**Zombie**	(:25) **The Predator** ★★ ('18, Science Fiction)			(:20) **House-Damned**		(:25) **The Fly** ★★★½ ('58)				**The 300 Spartans** ★★ ('62) *Richard Egan*				(6:55) **Cocoon** ★★★	
FXX	Archer	Archer	Archer	Cake	Cake	FXM Pres.	Paid Programs						**The Expendables 3** ★★ ('14, Action)			
GMSHW	Idiotest	Idiotest	Idiotest	Idiotest	Idiotest	Idiotest	Paid Programs									
GOLF	Asian Tour Golf *Singapore International Championship, Final Round*								PGA Golf		PGA Golf			PGA Golf		
HALL	Gold Girls	(:31) Golde	Frasier	Frasier	Frasier	Frasier	Frasier	Frasier	Reba	Reba	Reba	Reba	Gold Girls	Gold Girls	Gold Girls	Gold Girls
HALLMV	‹Mystery 101		Murder, She Wrote		Murder, She Wrote		Murder, She Wrote		Murder, She Wrote		Murder, She Wrote		Murder, She Wrote		Monk	
HGTV	Unfinished Business		Property Brothers		Property Brothers		Paid Programs						Love It or List It		Love It or List It	
HIST	‹American Pickers		(:08) American Pickers		(:06) American Pickers		Paid Programs						Cnt. Cars	Cnt. Cars	Cnt. Cars	Cnt. Cars
HSN	A. Lessman Vitamins		A. Lessman Vitamins		A. Lessman Vitamins		A. Lessman Vitamins		A. Lessman Vitamins		A. Lessman Vitamins		A. Lessman Vitamins		Not Just White Sale **(N)**	
ID	See No Evil		Affairs	Affairs	See No Evil		Diabolical		Diabolical		On the Case, Zahn		On the Case, Zahn		On the Case, Zahn	
IFC	‹**Scarface** ★★★ ('83)	(:15) Saved	(:45) Saved	(:15) Saved	(:45) Saved	(:15) Saved	(:45) Saved	(:15) Saved	(:45) Saved	(:15) Saved	(:45) Saved	(:15) Saved	(:45) Saved	(:15) Saved	(:45) **A Bronx Tale** ★★★½ ('93)	
INSP	Bonanza		Bonanza *Found Child*		Daniel Boone		Campmeeting		Campmeeting		Campmeeting		Murdock	Jeremiah	In Touch	Leading the
LIFE	‹**Safe Room** ('22)		(:04) **My Nightmare Landlord** ('20) 'TV14'				Paid Programs						Youseff	Harvest	Amazing	Jeremiah
LMN	‹**Engaged to a Psycho**		**Secrets in the Mansion** ('21, Suspense)				Paid Programs				**Babynapped** ('17, Drama) *Kaitlyn Black*				**Your Baby Is Mine**	
MAGN	Fixer Upper: Welcome		Fixer Upper		Home Work		Building Off the Grid		Building- Grid		Old House	Old House	Fixer Upper		Fixer Upper	
MOTOR	‹Mecum Auto Auctions		Mecum Auto Auctions				Mecum Auto Auctions				Junkyard Empire		Speed Is the New Black		Sam's	Motorhead
MPLEX	‹**My-Alien**	(:21) **Hannah and Her Sisters** ('86)			(:10) **How Do You Know** ★★ ('10)				(:13) **Charlie St. Cloud** ★★ ('10, Drama)				(5:54) **Roxanne** ★★★ ('87)		(:43) **Multi**	
MSNBC	Dateline		Dateline		Dateline		Dateline		Dateline		The Mehdi Hasan Show **(N)**		MSNBC Reports **(N)** (L)		Velshi **(N)** (L)	
NATGEO	Mariana van		Locked Up Abroad		Locked Up Abroad		Locked Up Abroad		Locked Up Abroad		Paid Programs					
NGWLD	Pop Goes the Vet		The Incredible Dr. Pol		Paid Programs								Heartland Docs, DVM		Heartland Docs, DVM	
OWN	Hunters	Hunters	Hunters	Hunters	Hunters	Hunters	Dr. Phil (Part 1 of 2)		Dr. Phil (Part 2 of 2)		Dr. Phil		Dr. Phil		Dr. Phil	
OXYG	New York Homicide		New York Homicide		Dateline (Part 1 of 2)		Dateline (Part 2 of 2)		Dateline		Dateline		Dateline		New York Homicide	
PARMT	‹Movie		Movie				Paid Programs								NCIS	
POP	Scorpion		Scorpion		Scorpion		Scorpion		Scorpion		Scorpion		Scorpion		Scorpion	
QVC	Shopping		Shopping		Shopping		Shopping		Shopping		Shopping		Shopping		Shopping	
SCI	What on Earth?		What on Earth?		What on Earth?		How/Made	How/Made	How/Made	How/Made	How/Made	How/Made	How/Made	How/Made	How/Made	How/Made
SMITH	Inside the Food Factory		Inside the Food Factory		Inside Mighty Machines		Inside Mighty Machines		Inside Mighty Machines		Aerial America *Missouri*		Aerial America		Aerial America	
SONY	‹**Takers**	(:45) **The Shepherd** ★★ ('08, Action)				(:40) **Game of Death** ★★ ('10, Action)				Planet	Planet	(:20) **20 Million Miles to Earth** ('57)		(6:50) **Golden-Sinbad**		
SUND	‹**Who's Harry Crumb?** ★★ ('89)		**Three Amigos!** ★★ ('86, Western) *Chevy Chase*						Andy G.	Monk		Monk		Monk		Monk
SYFY	‹**Journey-Center**		(:03) **Killer High** ('18, Horror) *Kacey Rohl* 'TV14'				(:05) **Stake Land II** ('16, Horror) *Connor Paolo*				Paid Programs				Twi. Zone	Twi. Zone
TBN	J. Rubin	Praise		Rubin	Praise		Love Lang	Harvest	J. Rubin	Connect	Ed Young	From His	Passion!	T. Evans	S. Furtick	Merritt
TBS	‹**Bruce Almighty** ('03)		**Evan Almighty** ★★ ('07, Children's)				Broke Girl	Broke Girl	Matters	Matters	Wipeout		Wipeout		Amer. Dad	Amer. Dad
TCM	‹**The Mob** ★★★ ('51)			**The Lady From Shanghai** ('48)			(:15) **F for Fake** ★★★ ('73, Documentary)				**The Romance of Rosy Ridge** ★★★ ('47)				**This Happy Breed**	
TLC	Too Large		Too Large		Too Large		Fat Fabulous		Fat Fabulous		Say Yes to the Dress		Say Yes to the Dress		Say Yes to the Dress	
TNT	‹**50 First Dates** ★★ ('04)			**Shallow Hal** ★★½ ('01, Romance-Comedy) *Jack Black*					NCIS: New Orleans		NCIS: New Orleans		NCIS: New Orleans		NCIS: New Orleans	
TRU	Jokes	Jokes	Jokes	Jokes	Jokes	Jokes	Funniest	Funniest	Funniest	Funniest	Ad. Ruins	Ad. Ruins	Ad. Ruins	Ad. Ruins	World's Dumbest ...	
TRAVEL	Woo.- Haunted		Kindred Spirits		Kindred Spirits *Tripwire*		Paid Programs						Food Paradise		Food Paradise	
TVLAND	Two Men	Two Men	Raymond	Raymond	Christine	Christine	Christine	Christine	Christine	Christine	Cleveland	Cleveland	Cleveland	Cleveland	Cleveland	Cleveland
UNIV	Cuéntamelo ya... al fin		Contacto deportivo		una familia	Alma ángel	Nosotros los guapos		María	Noticiero	Los Gonz	Los Gonz	Paid Programs			
UP	**Advance & Retreat** ('16, Romance) 'TVPG'				Paid Programs						FamFeud	Mass	Charles Stanley		Paid Prog.	(:29) Facts
USA	Chicago P.D.		Chicago P.D.		Chicago P.D.		Chicago P.D.		Chicago P.D.		Law & Order: SVU		Law & Order: SVU		Premier League	
WE	Law & Order *Shrunk*		Law & Order *Blaze*		Monk		Mama June- Not to Hot		Paid Programs							

BROADCAST	12 AM	12:30	1 AM	1:30	2 AM	2:30	3 AM	3:30	4 AM	4:30	5 AM	5:30	6 AM	6:30	7 AM	7:30
ABC	Local Programs										Local Programs		Good Morning America **(N)**		Local Programs	
CBS	Local Programs										Local Programs					
FOX	Local Programs										Local Programs				FOX News Sunday **(N)**	
NBC	(:02) 1st	(:32) House	(:02) House	Local Programs							Local Programs				Sunday Today	
CW	Local Programs												Local Programs			
PBS*	NOVA		Nature		Big Pacific *Violent*		Independent Lens		Wash	Hoover	Mr. Rogers	Arthur	Molly	Wild Kratts	Elementary	Almas
ANTENNA	Burns/Allen	Burns/Allen	Jack Benny	Jack Benny	Bachelor	Bachelor	Hazel	Hazel	Knows Best	Knows Best	Burns/Allen	Burns/Allen	Bewitched	Bewitched	Jeannie	Jeannie
COZI	Six Million Dollar		Six Million Dollar		Six Million Dollar		Murdoch Mysteries		Paid Programs		Highway to Heaven		Highway to Heaven		Earth Ody.	Earth Ody.
H&I	12 O'Clock High		Rat Patrol	Rat Patrol	The District		The District		The District		Inventors	Science	Walk Wild	Dragonfly	Family	Eat This!
ION	Law & Order: SVU		Paid Programs			In Touch	Paid Prog.	In Touch	Paid Prog.	In Touch	NCIS: New Orleans		NCIS: New Orleans		NCIS: New Orleans	
METV	Lost in Space		Voyage/Bottom of Sea		Land of the Giants		Time Tunnel *Last Patrol*		The Invaders *Storm*		Powers/ Matthew Star		Saved/Bell	Saved/Bell	Saved/Bell	Saved/Bell

‹ = Program already in progress; **(N)** = New program/episode; ♉ = Live sports event.
*PBS programming varies regionally. Check your local stations for programming availability.

	CENTRAL	8 AM	8:30	9 AM	9:30	10 AM	10:30	11 AM	11:30	12 PM	12:30	1 PM	1:30	2 PM	2:30	3 PM	3:30
	MOUNTAIN	7 AM	7:30	8 AM	8:30	9 AM	9:30	10 AM	10:30	11 AM	11:30	12 PM	12:30	1 PM	1:30	2 PM	2:30
HBO	HBO	‹Extremely	(:20) Greenland ★★› ('20, Action) 'PG-13'			(:20) Next ★★ ('07) 'PG-13'				(11:57) Oblivion ★★› ('13) 'PG-13'				(:02) Godzilla vs. Kong ★★› ('21) 'PG-13'			
	HBO2	‹Jurassic Park ('93)		(8:55) Limbo ★★★› ('20) 'R'		(:45) Fast & Furious 6 ★★› ('13, Action) 'PG-13'						In the Heights ★★★› ('21, Musical) 'PG-13'				(:25) Thun	
	HBOC	‹Jewel	(:19) Heaven Can Wait ★★★›			The Birdcage ★★★ ('96, Comedy) 'R'				The Internship ★★› ('13, Comedy) 'PG-13'				Just Married ★ ('03) 'PG-13'		(:35) Loser	
	HBOF	‹Zoom ('06)	(:42) A Mouse Tale ('15) 'PG'			(:15) Paulie ★★ ('98, Children's) 'PG'				(11:47) The Wild Life ★★ ('16)			(:19) Mighty Morphin Power			(2:55) Curious George	
	HBOS	(:15) Seeking a Friend-End of the World				Last Night ('10, Drama) 'R'			(:35) The 15:17 to Paris ★★ ('18)			(:10) Taken 2 ★★ ('12, Action) 'PG-13'				(2:50) Conjuring-Devil	
	HBOZ	‹Forgotten	(:33) The Watcher ★★› ('00) 'R'			(:10) Darkness ★› ('02) 'PG-13'			(:39) Duplex ★★ ('03) 'PG-13'			(:08) Stealing Harvard ★ ('02)			(:34) Daddy's Little Girls		
CINEMAX	MAX	Butter ★★ ('11, Comedy) 'R'			(:32) Chasing Amy ★★★ ('97) *Ben Affleck* 'R'				(:27) Jay and Silent Bob				(:13) Baggage Claim ★› ('13) 'PG-13'			(2:51) My Cousin Vin.	
	MMAX	‹Down With Love ('03)		(8:53) Sunshine Cleaning ★★★			(:25) The Clearing ★★› ('04) 'R'			The Hours ★★★› ('02, Drama) 'PG-13'				(1:55) Blood Ties ★★ ('13, Crime Drama) 'R'			
	AMAX	‹Robin	(:39) Mimic ★★› ('97, Horror) 'R'				(:39) The Mighty Quinn ★★ ('89, Mystery) 'R'			(:18) Swingers ★★★ ('96) 'R'				(1:55) Warm Bodies ★★› ('13)		(:33) Lng	
	5MAX	(:04) Billy Elliot ★★★ ('00, Drama) 'R'			(9:55) Bringing Out the Dead ★★★ ('99) 'R'					(11:56) Gangs of New York ★★★› ('02) 'R'					(:43) Thirteen ★★★ ('03) 'R'		
	MVMAX	‹Drumline ★★★ ('02) *Nick Cannon* 'PG-13'			(9:46) The Immigrant ★★★ ('13)				(:44) Say Anything... ★★★ ('89) 'PG-13'				(:25) Dying Young ★★› ('91, Drama) 'R'			(:17) Endin	
	OMAX	‹Secret	(:36) Raw Deal ★★ ('86, Action) 'R'				(:22) Code of Silence ★★› ('85)			(:02) Master of the White Crane			(:33) Waking Life ★★★★ ('01)			(:14) Cocoon: Return	
	THMAX	‹Deception ★› ('08)		(:15) The Order ★› ('03, Suspense) 'R'				(10:58) Red Dragon ★★★ ('02, Suspense) 'R'				(:03) Max Payne ★› ('08) 'PG-13'		(:42) Deadfall ★★ ('12) 'R'			
SHOWTIME/TMC	SHO	‹Misery ★★★ ('90)		Yellowjackets *Pilot*		Yellowjackets *F Sharp*		Yellowjackets		Yellowjackets		Yellowjackets		Yellowjackets *Saints*		Yellowjackets	
	SHO2	Shameless		Shameless		Shameless *The F Word*		Shameless		Shameless *Refugees*		Shameless *NSFW*		Shameless		Shameless	
	SHOBET	‹Hoop Drm	Are We Done Yet? ★› ('07)			(:05) Bitchin': The Sound and Fury of Rick James				Scary Movie 3 ★★ ('03) 'PG-13'			Crash ★★★› ('04, Drama) *Don Cheadle* 'R'			Fear-Hat	
	SHOF	‹The Truth	(:20) A Very British Christmas ('19)			Queen Bees ('21, Comedy) 'PG-13'			(:45) The Cuban ('19, Drama) *Ana Golja* 'NR'				(:35) The Spy Next Door ★› ('10)			(:15) The Challenger	
	SHON	‹Grace	Big Sur ★★› ('13, Drama) 'R'			Adam Sandler's-Crazy Nights			15 Things About Bigfoot			Through the Glass Darkly ('20)			(:45) Fruitvale Station ★★★›		
	SHOS	The Perfect Score ★★ ('04)			(:35) Before I Fall ★★› ('17, Drama) 'PG-13'				(:20) The Dry ('20, Crime Drama) *Eric Bana* 'R'			Dirty Tricks ('21, Documentary) 'NR'			(:10) Queenpins ★★		
	SHOWN	(:10) Ellie and Abbie (Dead Aunt)			(:35) Minari ★★★› ('20, Drama) 'PG-13'				Martin Eden ('19, Historical Drama) 'NR'				(:40) Gloria Bell ★★★ ('18) *John Turturro* 'R'			Songs	
	SHOX	‹Gridiron Gang ('06)		(:05) Cut Bank ('14, Suspense) 'R'		(:45) Anaconda ★ ('97) 'PG-13'				(:15) Ray Donovan: The Movie ('22) 'NR'				The Blackcoat's Daughter ('15) 'R'		(:35) Screa	
	TMC	‹Equals	Broken Diamonds ('21) 'PG-13'			The Gentlemen ★★› ('20, Crime Drama) 'R'				(11:55) The Golden Child ★★			Before the Fire ('20, Action) 'NR'			A Most Violent Year	
STARZ	STARZ	(:12) White House Down ★★ ('13, Action) 'PG-13'				(:27) Narc ★★★ ('02, Crime Drama) 'R'				(:16) John Carpenter's Vampires				(:07) The Birthday Cake ('21) 'R'		(:43) White	
	STRZCI	‹Rachel	(:45) Laurel Canyon ★★ ('02, Drama) 'R'			(:31) Here Today ★★ ('21) 'PG-13'				(:31) French Exit ★★› ('20) *Lucas Hedges* 'R'				(:26) The Father ★★★› ('20)			
	STRZCO	(:07) 10 Items or Less ★★› ('06)			(:31) Roll Bounce ★★› ('05) 'PG-13'				(:27) Be Cool ★★ ('05, Comedy) 'PG-13'				(:31) A Haunted House ★› ('13)		Long Run	(:23) Long	
	STRZED	‹Hulk ★★› ('03, Fantasy) 'PG-13'			(:27) 12 Mighty Orphans ★★› ('21) 'PG-13'				(:27) Power Book II				(:28) Van Helsing ★★› ('04, Fantasy) 'PG-13'			(:41) Long Weekend ★★› ('21)	
	STRZIB	‹Rebound ★★ ('05)		(8:48) The Cookout ★› ('04)			(:19) After Earth ★› ('13) 'PG-13'			American Son ('08, Drama) 'R'				(:29) Undercover Brother ★★★		(2:57) Next Day Air 'R'	
	STRZKF	‹Open Sn	(:23) Far From Home			(:45) The Swan Princess Christmas				(:11) Swan Princess: Secret				(:24) Babe: Pig in the City ★★★			
STARZ ENCORE	ENCORE	‹About Mary			Maverick ★★★ ('94, Western) 'PG'				(:10) The Abyss ★★★ ('89, Science Fiction) 'PG-13'				(:34) Thunderheart ★★★ ('92, Mystery) 'R'			(:37) Mary	
	EACTN	‹Curse	(:18) The Replacement Killers ('98)		(9:48) The Delta Force ★★ ('86, Action) 'R'					Bulletproof Monk ★★ ('03, Action) 'PG-13'				(1:46) The One ★ ('01) 'PG-13'		(:16) Gran	
	ECLASS	‹Some	(:17) The Edge ★★› ('97, Adventure) 'R'				(:16) John Grisham's The Rainmaker ★★★				(:33) Conan the Barbarian ★★★ ('82) 'R'				(:41) Guarding Tess ★★› ('94)		
	EBLACK	(:07) The Equalizer 2 ★★ ('18, Action) 'R'				(:10) Legion ★› ('10, Horror) *Paul Bettany* 'R'				(11:53) Captain Phillips ★★★› ('13) 'PG-13'				(:10) Three Can Play That Game		(:43) Down	
	EFAMLY	‹The Prince and Me ★★ ('04)			(:16) SamSam ('19)				(:36) A Cowgirl's Story ('17, Adventure) 'PG'				(:16) Matilda ★★★ ('96) 'PG'			(1:56) Pit Pony ('97, Drama) 'NR'	(:29) Max
	ESUSP	‹Twilight Zone			Big Trouble in Little China ('86)				(:43) John Carpenter's Escape From L.A. ★★				(:26) Prince of Darkness ★★›			(:10) Twilight Zone: The Movie ★★★ ('83)	
	EWESTN	‹North to Alaska ('60)			(:05) Buffalo Bill ★★› ('44) 'NR'				(:38) Alvarez Kelly ★★★ ('66, Western) 'NR'				Forty Guns ★★› ('57) 'NR'			(1:52) Smoky ★★› ('66) 'NR'	(:37) River
	EPIX	‹Some-Wondrful			(:10) Jack Reacher ★★› ('12, Action) *Tom Cruise*				(:25) The Bank Job ★★★ ('08, Crime Drama)				(:20) Skyfall ★★★› ('12, Action) *Daniel Craig*			(:45) Star	
	EPIX2	‹Arrival ★★★› ('16)			(:10) Sense and Sensibility ★★★› ('95, Comedy-Drama)				The Duchess ★★★ ('08, Historical Drama)				(:20) Dickie Roberts: Child Star			Election ★★★ ('99)	
	EPIXH	(:15) Gretel & Hansel ★★› ('20)			(:45) Panic Room ★★★ ('02, Suspense)				(:40) The Machinist ★★★ ('04, Suspense)				(:25) The Rhythm Section ★★			(:15) The Guilt Trip	

	CENTRAL	8 AM	8:30	9 AM	9:30	10 AM	10:30	11 AM	11:30	12 PM	12:30	1 PM	1:30	2 PM	2:30	3 PM	3:30
	MOUNTAIN	7 AM	7:30	8 AM	8:30	9 AM	9:30	10 AM	10:30	11 AM	11:30	12 PM	12:30	1 PM	1:30	2 PM	2:30
	A&E	Storage	Storage	Storage	Storage	Storage	Storage	King	King	King	King	King	King	King	King	The First 48	
	AHC	Hitler's Death Ray		Hitler/Aryan		Hitler's Complex		High Hitler		Hunting Nazi Treasure		Hunting Nazi Treasure		Hunting Nazi Treasure		Chasing Conspiracies	
	AMC	‹Kindergarten Cop 2 ('16, Comedy)				Kindergarten Cop ★★ ('90, Comedy)					Deep Impact ★★ ('98, Drama) *Robert Duvall, Tea Leoni*					E.T. Terrestrial	
	APL	Lone Star Law		Lone Star Law		Lone Star Law		Lone Star Law		Lone Star Law		Lone Star Law		Lone Star Law		Lone Star Law	
	AXSTV	Legends	Legends	Paid Prog.	Def Leppard Hits Vegas: Live At Planet Hollywood							The Eddie Money Tribute Concert				Van Morrison	
	BBCA	‹Earth	Enchanted Kingdom ('14, Documentary)			Men in Black ★★★ ('97, Action) *Will Smith*				Men in Black II ★★ ('02, Action) *Will Smith*		Men in Black 3 ★★› ('12)					
	BET	Prince	Prince	Prince	Prince	Live Single	Live Single	Live Single	Live Single	Live Single	Live Single	Fences ★★★› ('16, Drama) *Denzel Washington, Viola Davis*					
	C&I	City Confidential		City Confidential		City Confidential		Monstresses		Monstresses		Monstresses		Jacked	Jacked	Jacked	Jacked
	CMT	Hot 20 Countdown						Reba	Reba	Reba	Reba	Reba	Reba	Reba	Reba	Reba	Reba
	CNBC	Paid Programs			AMA Supercross *Monster Energy Series, Round 2*						Swimming			⚽ European Champions Cup Rugby (L)			
	CNN	State of the Union With (L)		Fareed Zakaria GPS **(N)** (L)		Reliable Sources Brian (L)		State of the Union With		Fareed Zakaria GPS		CNN Newsroom (L)		CNN Newsroom (L)		CNN Newsroom (L)	
	COM	The Office	(:45) The Office		The Office	The Office	The Office	The Office	The Office	The Office	The Office	Movie					Movie
	COOK	Cheap Eats	Cheap Eats	Food Paradise		Best Thing	Best Thing	Best Thing	Best Thing	Bizarre	Bizarre	Delicious	Delicious	Delicious	Delicious	Man, Food	Man, Food
	DISC	Gold Rush		Gold Rush		Gold Rush		Gold Rush		Gold Rush		Gold Rush		Gold Rush		Dirty Jobs	
	DISN	Big City	Ladybug	Ladybug	Miraculous: Tales of Ladybug			Movie				Owl Hse.	Hotel	Big City	Ladybug	Ladybug	Big City
	DLC	Obese and Expecting		My Fat Saved My Life		Family by the Ton		Family by the Ton		Family by the Ton		My 600-Lb. Life *Diana's Story*				My 600-Lb. Life	
	ESPN	SportsCenter (L)		Postseason NFL Countdown (L)						⚽ College Basketball *Teams TBA* (L)				⚽ Women's College Basketball *Teams TBA* (L)			
	ESPN2	Daily Wager (L)		ESPN Original Documentaries		ESPN Original Documentaries				ESPN Original Documentaries				⚽ Women's College Basketball *Teams TBA* (L)			
	EWTN	‹Mass (L)	Holy	Bookmark	Pro-Life	EWTN News In-Depth		Sunday Mass			In Concert: Missa Solemnis			Chaplet	Rosary	Vaticano	Savoring
	FLIX	‹The Natural ★★★› ('84)			(:45) Close Encounters of the Third Kind					(:05) Barbershop 2: Back in Business ★★★				(1:50) Delivery Man ★★ ('13)		(:35) Scroo	

Not all networks are available in all areas.

CENTRAL	8 AM	8:30	9 AM	9:30	10 AM	10:30	11 AM	11:30	12 PM	12:30	1 PM	1:30	2 PM	2:30	3 PM	3:30
MOUNTAIN	7 AM	7:30	8 AM	8:30	9 AM	9:30	10 AM	10:30	11 AM	11:30	12 PM	12:30	1 PM	1:30	2 PM	2:30
FNC	◂FOX and Friends (L)		Maria Bartiromo (L)		MediaBuzz **(N)** (L)		Fox News Live **(N)** (L)		Fox News Live **(N)** (L)		FOX News Sunday		Maria Bartiromo		Fox News Live **(N)** (L)	
FOOD	Pioneer	Pioneer	Pioneer	Pioneer	Girl-Farm	Giada	Delicious	Delicious	The Kitchen		Guy's Chance		Guy's Grocery Games		Guy's Grocery Games	
FREFM	**Little Giants** ★★½ ('94, Children's) *Rick Moranis*					**We Are Marshall** ★★½ ('06, Drama) *Matthew McConaughey*					**Invincible** ★★½ ('06, Biography) *Mark Wahlberg*					
FS1	◂Bassmaster	Bassmaster	Motorcycle Race		Motorcycle Race		College Basketball *Butler at Villanova* (L)				Big East		Horse Racing *America's Day at the Races* (L)			
FX	**Invincible** ★★½ ('06, Biography) *Mark Wahlberg*					**Any Given Sunday** ★★½ ('99, Drama) *Al Pacino, Cameron Diaz*							**Draft Day** ★★½ ('14, Drama) *Kevin Costner*			
FXM	◂**Cocoon** ★★★ ('85)		(8:55) **Alien** ★★★★ ('79, Science Fiction)				(10:55) **The Fly** ★★★½ ('58)			**The Curse of the Fly** ★★ ('65)			**Only the Brave** ★★★ ('17, Drama)			
FXX	◂**Expend 3**	**Deepwater Horizon** ★★★ ('16, Suspense) *Kurt Russell*					King of Hill	King of Hill	King of Hill	King of Hill	Simpsons	Simpsons	Simpsons	Simpsons	Simpsons	Simpsons
GMSHW	America	America	America	America	America	America	Ma. Minds	Ma. Minds	Ma. Minds	Ma. Minds	Chain Rea.	Chain Rea.	Chain Rea.	Chain Rea.	America	America
GOLF	◂PGA Golf		PGA Tour Golf *Sony Open in Hawaii, Third Round*							PGA Tour Golf *Sony Open in Hawaii, Third Round*						
HALL	Gold Girls	Gold Girls	**South Beach Love** ('21, Romance) 'TVG'				**The Wedding Veil** ('22, Romance) 'TVG'				**Her Pen Pal** ('21, Romance) 'TVG'				**You Had Me**	
HALLMV	Monk		Monk		Monk		Monk		Monk		**Follow Your Heart** ('20, Romance) *Kevin Joy*				**One Summer** ('21)	
HGTV	Love It or List It		Love It or List It		Love It or List It		Love It or List It		Home Town		Home Town		Home Town		Home Town	
HIST	Counting Cars		Counting Cars		Modern Marvels		Modern Marvels		Modern Marvels		Modern Marvels		Modern Marvels		Modern Marvels	
HSN	Lancome Paris Beauty **(N)**		Create The Life You		Create The Life You		A. Lessman Vitamins		Beekman 1802 Beauty **(N)**		Beekman 1802 Beauty **(N)**		First Big Sale		First Big Sale	
ID	The Killer Beside Me		The Killer Beside Me		The Killer Beside Me		The Killer Beside Me		Wonderland Murders		Wonderland Murders		Wonderland Murders		American Monster	
IFC	◂**A Bronx Tale** ('93)		(:15) **Casino** ★★★½ ('95, Crime Drama) *Robert De Niro, Sharon Stone*								(:15) **Scarface** ★★★ ('83, Crime Drama) *Al Pacino, Michelle Pfeiffer*					
INSP	Cheyenne *Lone Patrol*		Cheyenne		Daniel Boone		Daniel Boone *Tanner*		Gunsmoke *The Hunger*		**Westward the Women** ★★★ ('51, Western)				**California**	
LIFE	Joel Osteen	Paid Prog.	**Trapped by My Sugar Daddy** ('22, Suspense)				**The Good Mistress** ('14, Suspense) 'TV14'				**Deadly Infidelity** ('22, Suspense) *Kate Watson*				**Safe Room** ('22)	
LMN	◂**Your Baby Is Mine**		**The Sinister Surrogate** ('18, Suspense) 'TV14'				**Birthmother's Betrayal** ('20, Suspense) 'TV14'				**Secret Life of a Celebrity Surrogate** ('20)				**Next-Door Nightmare**	
MAGN	Fixer Upper		Fixer Upper: Welcome		Fixer Upper: Welcome		Magnolia	Magnolia	Magnolia	Magnolia	ZoeBake**(N)**	Zoe Bakes	The Lost Kitchen		Bizarre	Bizarre
MOTOR	Bitchin' Rides		Garage	Truck U	Car Fix	Garage	Four	Four	Truck U	Garage	Bitchin' Rides		Bitchin' Rides *Mischief*		Bitchin' Rides	
MPLEX	◂**Multiplicity** ★★½ ('96, Comedy)		(:42) **How Do You Know** ★★ ('10)						(:44) **Hannah and Her Sisters** ★★★★ ('86)			(:33) **After the Ball** ('15, Romance-Comedy)			(:17) **Charl**	
MSNBC	Velshi **(N)** (L)		The Sunday Show With Jonathan Capehart **(N)** (L)				Alex Witt Reports **(N)** (L)		Alex Witt Reports **(N)** (L)		Alex Witt Reports **(N)** (L)		Yasmin Vossoughian (L)		Yasmin Vossoughian (L)	
NATGEO	Shark Attack Files		Shark Attack Files		Shark Attack Files		Life Below Zero		Life Below Zero		Life Below Zero		Life Below Zero		Life Below Zero	
NGWLD	Heartland Docs, DVM		Heartland Docs, DVM		Heartland Docs, DVM		Heartland Docs, DVM		Pop Goes the Vet		Pop Goes the Vet		Pop Goes the Vet		Secrets of the Zoo	
OWN	Dr. Phil		Dr. Phil		Super Soul Sunday		Super Soul Sunday		Love & Marriage		Love & Marriage		Love & Marriage		Love & Marriage	
OXYG	Real Murders		Real Murders		Real Murders		Snapped		Snapped		Snapped		Snapped		Snapped	
PARMT	NCIS		NCIS		NCIS		NCIS		NCIS		NCIS		NCIS		NCIS	
POP	Scorpion		Scorpion		Scorpion		Scorpion		Scorpion		Scorpion		Scorpion		NCIS: New Orleans	
QVC	Shopping		Shopping		Shopping		In the Kitchen With David						Shopping		Shopping	
SCI	How/Made	How/Made	How/Made	How/Made	How/Made	How/Made	How/Made	How/Made	How/Made	How/Made	How/Made	How/Made	How/Made	How/Made	How/Made	How/Made
SMITH	Aerial America		Aerial America		Aerial America		Aerial America		Apocalypse		Apocalypse		Apocalypse		Air Disasters	
SONY	◂**Golden-Sinbad**		(8:55) **Decision at Sundown** ('57)			**The Legend of Tom Dooley** ★★			(:05) **The Marine 6: Close Quarters**		(:45) **Shadow Man** ★★ ('06, Action)				(:35) **Angel**	
SUND	◂Monk	Monk		Monk		Monk		Monk		**Malcolm X** ★★★½ ('92, Biography) *Denzel Washington, Angela Bassett*						
SYFY	**Stickman** ('17, Suspense) *Alanna Bale*				**Journey to the Center of the Earth** ★★½				**Hotel Transylvania** ★★½ ('12, Children's)				**Hotel Transylvania 2** ★★½ ('15, Children's)			
TBN	Jentezen	David	R. Jeffress	Winning	Joel Osteen	Daily Hope	Jackson	In Touch	PowerPoint	Written	Gregory	Mazzapica	Dave and	Hagee Min	Bethel	Blessed
TBS	Amer. Dad	Friends	Friends	Friends	Friends	Friends	**Bride Wars** ★½ ('09, Comedy) *Kate Hudson*				**50 First Dates** ★★ ('04, Romance-Comedy)				**Made of Honor** ★★	
TCM	◂**This Happy Breed**		**The Mob** ★★★ ('51)				(:45) **Anthony Adverse** ★★★½ ('36, Romance)				(:15) **That Uncertain Feeling** ('41)		(:45) **All Fall Down** ★★★ ('62)			
TLC	Darcey & Stacey		Darcey & Stacey		David &	Loren & Al	My 600-Lb. Life				My 600-Lb. Life *Nathan's Journey*				1000-Lb. Sisters	
TNT	NCIS: New Orleans		NCIS: New Orleans		**Shaft** ★★ ('19, Action) *Samuel L. Jackson*				(:15) **Man on Fire** ★★½ ('04, Crime Drama) *Denzel Washington*						**Creed** ★★★½ ('15)	
TRU	World's Dumbest ...		Imp. Jokers	Imp. Jokers	Imp. Jokers	Imp. Jokers	Imp. Jokers	Imp. Jokers	Tacoma FD	Tacoma FD	Imp. Jokers	Imp. Jokers	Imp. Jokers	Imp. Jokers	Imp. Jokers	Imp. Jokers
TRAVEL	Food Paradise		Food Paradise		Food Paradise		Paranormal Ca.		Paranormal Ca.		Paranormal Ca.		Paranormal Ca.		Paranormal Ca.	
TVLAND	Gold Girls	Gold Girls	Gold Girls	Gold Girls	Gold Girls	Gold Girls	Gold Girls	Gold Girls	Gold Girls	Gold Girls	Gold Girls	Gold Girls	Gold Girls	Gold Girls	Gold Girls	Gold Girls
UNIV	Como dice el dicho		Al punto con Jorge		Aquí y ahora		Fútbol		Fútbol Mexicano Primera División				República deportiva (L)		La rosa de Guadalupe	
UP	Little House on Prairie		Little House on Prairie		Little House on Prairie		Little House on Prairie		Little House on Prairie		Little House on Prairie		**Sincerely, Yours, Truly** ('20, Romance)			
USA	⚽ Premier League Soccer: *Hammers vs Whites* (L)				Premier	Last Man	Law & Order: SVU		Law & Order: SVU		Law & Order: SVU		Law & Order: SVU		Law & Order: SVU	
WE	Paid Programs		Law & Order *Identity*		Law & Order *Floater*		Law & Order		Law & Order		Law & Order		NCIS		NCIS *Worst Nightmare*	

BROADCAST	8 AM	8:30	9 AM	9:30	10 AM	10:30	11 AM	11:30	12 PM	12:30	1 PM	1:30	2 PM	2:30	3 PM	3:30
ABC	Local Programs		This Week		Local Programs		Local Pro	Local Pro	Local Programs		Local Programs		Women's College Gymnastics (L)		Local Pro	
CBS	CBS News Sunday Morning **(N)**		Face the Nation **(N)**		Local Pro		Local Programs		Local Programs				PBR Bull Riding		NFL	Ftbl (L)
FOX	Local Programs				Local Programs											
NBC	Meet the Press **(N)**		Local Programs					Local Pro	Skiing *U.S. Grand Prix*			Freestyle Skiing			Figure Skating (L)	
CW	Local Programs												Local Programs			
PBS*	Curious	Tiger	Donkey	Elinor	Sesame St.	Pinkalicious	Dinosaur	Cyberchase	Contrary	Nature		Austin City Limits		Chefs Life	No Passport Required	
ANTENNA	Hazel	Hazel	Partridge	Partridge	Kotter	Kotter	One Day	One Day	Dear John	Dear John	Family Ties	Family Ties	Too Close	Too Close	Benson	Benson
COZI	Wild Child	One Team	Voyager	Saving Pets	Heartland		Heartland		Heartland		Heartland		Heartland		Heartland	
H&I	Batman	Batman	Wonder Woman		Superman	Superman	The Untouchables		The Untouchables		The Untouchables		The Untouchables		Walker, Texas Ranger	
ION	NCIS (Part 2 of 2)		NCIS *Page Not Found*		NCIS *Alleged*		NCIS *Shooter*		NCIS		NCIS *Honor Thy Father*		NCIS *Twenty Klicks*		NCIS *Kill the Messenger*	
METV	Saved/Bell	Saved/Bell	Flintstones	Flintstones	Flintstones	The Jetsons	Brady	Brady	Brady	Brady	Mary	Mary	Mary	Mary	Mama's	Mama's

◂ = Program already in progress; **(N)** = New program/episode; ⚽ = Live sports event.
*PBS programming varies regionally. Check your local stations for programming availability.

	CENTRAL	4 PM	4:30	5 PM	5:30	6 PM	6:30	7 PM	7:30	8 PM	8:30	9 PM	9:30	10 PM	10:30	11 PM	11:30
	MOUNTAIN	3 PM	3:30	4 PM	4:30	5 PM	5:30	6 PM	6:30	7 PM	7:30	8 PM	8:30	9 PM	9:30	10 PM	10:30
HBO	HBO	‹The Hitman's Wife's Bodyguard		(:40) The Suicide Squad ★★★ ('21, Action) *Idris Elba* 'R'						Euphoria **(N)**		Gemstones	(:35) Some	(:05) Euphoria		(:05) Gemst	(:40) Some
	HBO2	‹Days of Thunder ('90)		(:15) The Incredible Burt Wonderstone ★★				(6:55) Euphoria		Proof of Life ★★ ('00, Suspense) 'R'				(:15) The Betrayed ('08, Suspense) 'NR'			
	HBOC	‹Kajillionaire ★★★› ('20) 'R'		(:32) I Used to Go Here ('20) 'NR'				The Answer Man ★★ ('09) 'R'		(:38) Tomcats ★ ('01, Comedy) 'R'		(:13) Showtime ★› ('02, Comedy) 'PG-13'					
	HBOF	‹Curious G	(:23) Charlotte's Web ★★★ ('06)			Johnny English Strikes Again		(:29) Best Man Down ★★ ('12)				(8:59) Max Steel ★› ('16) 'PG-13'		(:31) Dunkirk ★★★› ('17, War)			
	HBOS	‹Conjuring	(:45) Ouija ★› ('14) 'PG-13'			(:15) Never Let Me Go ★★★ ('10, Drama) 'R'				Rounders ★★› ('98, Drama) *Matt Damon* 'R'				(:05) Insomnia ★★★› ('02, Suspense) 'R'			
	HBOZ	(:15) Anger Management ★★ ('03) 'PG-13'				Epic Movie ★ ('07) 'PG-13'				(:26) Blades of Glory ★★★ ('07)		The Bourne Identity ★★★ ('02) 'PG-13'				(10:59) Bourne Suprm.	
CINEMAX	MAX	‹My Cousin Vinny ('92)		(4:52) Presumed Innocent ★★★› ('90) 'R'				Underwater ★★ ('20) 'PG-13'			(:36) Disturbia ★★› ('07, Suspense) 'PG-13'				(:22) Swimfan ★› ('02) 'PG-13'		
	MMAX	(:05) Fatal Attraction ★★★› ('87) 'R'				(:05) The Savages ★★★› ('07, Drama) 'R'				War Horse ★★★› ('11, Historical Drama) 'PG-13'						(:27) Argo ★★★› ('12) 'R'	
	AMAX	‹Legend-Herc		(:12) Child 44 ★★ ('15, Mystery) *Tom Hardy* 'R'						Bill & Ted's Excellent Adventure		The World's End ★★★ ('13, Comedy) 'R'				(10:50) Cop Land ('97)	
	5MAX	‹Thirteen	(:23) How to Be Single ★★ ('16)			(:13) Admission ★★› ('13) *Tina Fey* 'PG-13'				Against the Ropes ★★ ('04, Drama) 'PG-13'				(9:51) Reasonable Doubt ('14) 'R'		(:23) Confe	
	MVMAX	‹Endings, Beginnings		(:08) Six Degrees of Separation ★★★ ('93)				Down a Dark Hall ('18) 'PG-13'			(:37) 10 Years ★★› ('11, Comedy) 'PG-13'				(:18) Fort Tilden ★★★ ('14) 'R'		
	OMAX	‹Cocoon: The Return		(:11) The East ★★★ ('13, Suspense) 'PG-13'				(:08) Rocky II ★★★ ('79, Drama) 'PG'				(:07) Body Brokers ('21, Crime Drama) 'R'				Falcon-Snowm.	
	THMAX	‹Deadfall	(:17) Leatherface			(:38) Kin ★★ ('18, Science Fiction) 'PG-13'				(:21) Less Than Zero ★★ ('87) 'R'		Repentance ★★ ('13) 'R'				(:35) Rosewater ★★★ ('14) 'R'	
SHOWTIME/TMC	SHO	Yellowjackets		Yellowjackets		(:15) Dexter: New Blood		(:15) Ray Donovan: The Movie ('22) 'NR'				Yellowjackets **(N)**		Ray Donovan: The Movie ('22)		(:40) Yellow	
	SHO2	Shameless		Shameless *Paradise Lost*		Shameless		Shameless		My Salinger Year ('20, Drama) 'R'				(:45) The Humans ('21, Comedy-Drama) 'R'		(:35) Honey	
	SHOBET	‹Fear of a Black Hat		Patriot Games ★★★ ('92, Suspense) 'R'				The Guard ★★★ ('11) 'R'			(:35) Reign Over Me ★★★ ('07, Drama) 'R'				(:45) Blue Caprice ★★★ ('13) 'R'		
	SHOF	‹The Challenger ('15)		Hoosiers ★★★ ('86, Drama) 'PG'				Last Holiday ★★› ('06, Comedy) 'PG-13'				A Thousand Words ★› ('12)			(:35) Come Play ★★› ('20)		
	SHON	(:15) Pixie ('20, Comedy) *Olivia Cooke* 'R'				Django Unchained ★★★› ('12, Western) *Jamie Foxx* 'R'						The Hummingbird Project ★★› ('18) 'R'				Kelly Gang	
	SHOS	‹Queenpins ★★ ('21)		1917 ★★★› ('19, War) *George MacKay* 'R'				The Dry ('20, Crime Drama) *Eric Bana* 'R'				Crisis ('21, Suspense) *Gary Oldman* 'R'				Trainspotting ('96) 'R'	
	SHOWN	‹Songs My Brothers		(:05) Minari ★★★› ('20, Drama) 'PG-13'				20th Century Women ★★★ ('16) 'R'				Gloria Bell ★★★ ('18) 'R'			(:45) High Life ('18) 'R'		
	SHOX	‹Scream 4 ★★› ('11, Horror) 'R'		Rolling Like Thunder		(:45) You're Watching Video Music Box					(:20) Ricky Powell: Individualist			(:10) Midsommar ★★★ ('19, Horror) 'R'			
	TMC	‹A Most Violent Year		(:05) The Gentlemen ★★› ('20) 'R'				21 Bridges ★★› ('19, Action) 'R'			(:40) No Man's Land ('21, Western) 'PG-13'				(:35) Becky ('20, Action) 'R'		
STARZ	STARZ	‹White House Down ★★ ('13, Action) 'PG-13'				(5:58) Power Book II		Power Book II: Ghost		(:03) Run	(:33) Blinds	(:06) Power Book II		(:09) Power Book II		(:12) Narc ★★★ ('02)	
	STRZCI	(:06) Miss Pettigrew				(:40) Laurel Canyon ★★ ('02, Drama) 'R'				(:26) Standing Up, Falling Down		Here Today ★★ ('21) *Billy Crystal* 'PG-13'				Megan Leavey ('17)	
	STRZCO	(:10) Long	(:34) Long	(4:57) Long	(:19) Hit & Run ★★ ('12) 'R'			The Change-Up ★★ ('11, Comedy) 'R'				(8:55) Be Cool ★★ ('05, Comedy) 'PG-13'				(10:58) 10 Items	
	STRZED	(:14) 12 Mighty Orphans ★★› ('21) 'PG-13'				(:14) Along Came a Spider ★★ ('01) 'R'				Hulk ★★› ('03, Fantasy) *Eric Bana* 'PG-13'					(:21) Van Helsing ★★› ('04)		
	STRZIB	‹Next Day	(:24) The Call ★★ ('13) 'R'			The Cookout ★› ('04) 'PG-13'		(:32) Undercover Brother ★★★				After Earth ★› ('13) 'PG-13'			(:43) The Call ★★ ('13) 'R'		
	STRZKF	‹Elephant Kingdom ('16) 'PG'				(:38) Far From Home: Yellow Dog		Babe: Pig in the City ★★★ 'G'			(:37) Peter Pan ★★★ ('03, Children's) 'PG'				(:32) Little Boy ★★ ('15) 'PG-13'		
STARZ ENCORE	ENCORE	‹There's Something About Mary		(:40) American Hustle ★★★› ('13, Crime Drama) 'R'						Maverick ★★★ ('94, Western) 'PG'				(:10) 3 Days to Kill ★★ ('14, Action) 'PG-13'			
	EACTN	‹The Grandmaster		(:07) The Hunted ★› ('95, Action) 'R'				Get Carter ★› ('00, Suspense) 'R'				(8:46) Tremors 5: Bloodlines ('15)		(:27) The Grandmaster ★★★			
	ECLASS	‹GuardTess	(:18) Raising Cain ★★› ('92) 'R'			(5:51) State of Play ★★★ ('09) 'PG-13'				John Grisham's The Rainmaker ★★★ ('97) 'PG-13'				(:18) Dangerous Beauty ★★› 'R'			
	EBLACK	‹Down to Earth ★›		(:13) Catch a Fire ★★★ ('06, Drama) 'PG-13'				(6:57) The Equalizer 2 ★★ ('18, Action) 'R'				Battle of the Year ★ ('13, Drama) 'PG-13'			(10:52) Three Can Play		
	EFAMLY	‹Max Winslow		(:08) The Prince and Me ★★ ('04) 'PG'				Matilda ★★★ ('96) 'PG'			(:40) A Cowgirl's Story ('17, Adventure) 'PG'				(:20) Max Winslow and the House		
	ESUSP	‹Elysium ★★★ ('13, Science Fiction)				(5:46) Escape From L.A.				Big Trouble in Little China ('86)		(:12) Prince of Darkness ★★› ('87, Horror)			(10:56) Kid Detective		
	EWESTN	‹River of No Return		(:09) Alvarez Kelly ★★★ ('66, Western) 'NR'				North to Alaska ★★★ ('60, Western) 'NR'			(:04) The Texican ★★ ('66) 'NR'				(:32) Down Missouri Way ★★		
	EPIX	‹Star Trek Into Darkness ★★★ ('13)				World War Z ★★★ ('13, Horror) *Brad Pitt*				Britannia **(N)**		Britannia		Gemini Man ★★ ('19, Action) *Will Smith*			
	EPIX2	‹Election	(:45) Like a Boss ★› ('20)			(:10) Lemony Snicket's Series of Unfortunate				Britannia **(N)**		(8:50) Forces of Nature ★★›			(:40) How It Ends ('21)		
	EPIXH	‹The Guilt Trip ★★		(4:55) The Mexican ★★› ('01) *Brad Pitt*				Pain & Gain ★★ ('13, Action)				(:10) Charlie's Angels ★★★ ('00, Action)			(10:50) Breaking News		

	CENTRAL	4 PM	4:30	5 PM	5:30	6 PM	6:30	7 PM	7:30	8 PM	8:30	9 PM	9:30	10 PM	10:30	11 PM	11:30
	MOUNTAIN	3 PM	3:30	4 PM	4:30	5 PM	5:30	6 PM	6:30	7 PM	7:30	8 PM	8:30	9 PM	9:30	10 PM	10:30
	A&E	The First 48		The First 48		The First 48		The First 48		The First 48		The First 48		The First 48		The First 48	
	AHC	Chasing Conspiracies		Chasing Conspiracies		Chasing Conspiracies		Apocalypse: Stalin		Apocalypse: Stalin		Apocalypse: Stalin		Project Nazi		Apocalypse: Stalin	
	AMC	‹E.T. the Extra-Terrestrial ★★★★ ('82)				Beetlejuice ★★★ ('88, Comedy)				Batman ★★★ ('89, Action) *Jack Nicholson, Michael Keaton*						Batman Returns ('92)	
	APL	Lone Star Law		Lone Star Law		Lone Star Law		Lone Star Law: Uncuffed **(N)**				Lone Star Law		Lone Star Law		Lone Star Law	
	AXSTV	‹Van Morrison		Foreigner		Top Ten	Top Ten	Top Ten	Legends	Legends	Legends	Top Ten	Top Ten	Top Ten	Legends	Legends	Legends
	BBCA	‹Men in Black 3 ('12)		Men in Black ★★★ ('97, Action) *Will Smith*				Men in Black II ★★ ('02, Action) *Will Smith*				Men in Black 3 ★★› ('12, Action) *Will Smith*				Ender	
	BET	Training Day ★★★ ('01, Crime Drama) *Denzel Washington*						The Equalizer ★★› ('14, Action) *Denzel Washington, Marton Csokas*				Payne		As. Living		Martin	Martin
	C&I	Jacked	Jacked	Manhunters	Manhunters	Manhunters	Manhunters	Jacked	Jacked	Jacked	Jacked	Manhunters	Manhunters	Manhunters	Manhunters	Jacked	Jacked
	CMT	Mom	Mom	Mom	Mom	Mom	Mom	Mom	Mom	Gold Girls	Gold Girls	Gold Girls	Gold Girls	Gold Girls	Gold Girls	Gold Girls	Gold Girls
	CNBC	Shark Tank		Shark Tank		Shark Tank		Shark Tank		Shark Tank		Shark Tank		Shark Tank		Shark Tank	
	CNN	CNN Newsroom (L)		CNN Newsroom (L)		CNN Newsroom (L)		CNN Newsroom (L)		CNN Special Program		CNN Special Program		State of the Union With		CNN Special Program	
	COM	‹Movie			Movie					Seinfeld	Seinfeld	Seinfeld	Seinfeld	Seinfeld	Seinfeld	South Park	South Park
	COOK	Man, Food	Man, Food	Man, Food	Man, Food	Carn Eats	Carn Eats	Cheat Day	Cheat Day	Cheat Day	Eddie Eats	Eddie Eats	Eddie Eats	Best Thing	Best Thing	Cheat Day	Cheat Day
	DISC	Dirty Jobs		Dirty Jobs		Dirty Jobs		Dirty Jobs **(N)**		This Came Out of Me **(N)**		Mysteries-Abandoned		Mysteries-Abandoned		Dirty Jobs	
	DISN	Ladybug	Ladybug	Ladybug	Big City	UglyDolls ★★ ('19, Children's) *Nick Jonas*				Jessie	Jessie	Jessie	Jessie	Bunk'd	Bunk'd		Big City
	DLC	‹My 600-Lb. Life		My 600-Lb. Life *Robert's Story*				Hoarding: Buried Alive		Hoarding: Buried Alive		Hoarding: Buried Alive		Hoarding: Buried Alive		Hoarding: Buried Alive	
	ESPN	ESPN Original Documentaries				2022 Australian Open Tennis *First Round* (L)								SportsCenter		NFL Rewind (L)	
	ESPN2	Women's College Basketball (L)				High School Basketball (L)		UFC		High School Basketball (L)		UFC		World of X Games		SportsCenter	
	EWTN	The Church	Saints	Vespers	(:35) Sunda	Sunday Mass			Catholics	Life/Rock	Rosary	The Journey Home		Catholic	Catholic	Sunday Mass	
	FLIX	‹Scrooged ★★★ ('88, Comedy)			(:20) A Perfect Man ★★ ('12)			The Way We Were ★★★› ('73, Romance)				The Natural ★★★› ('84, Drama) *Robert Redford*					Complicit

Not all networks are available in all areas.

CENTRAL	4 PM	4:30	5 PM	5:30	6 PM	6:30	7 PM	7:30	8 PM	8:30	9 PM	9:30	10 PM	10:30	11 PM	11:30
MOUNTAIN	3 PM	3:30	4 PM	4:30	5 PM	5:30	6 PM	6:30	7 PM	7:30	8 PM	8:30	9 PM	9:30	10 PM	10:30
FNC	Big Sunday **(N)** (L)		Fox Report (L)		Sunday Night (L)		Life, Liberty & Levin **(N)**		The Next Revolution		Sunday Night		Life, Liberty & Levin		The Next Revolution	
FOOD	Guy's Grocery Games		Guy's Grocery Games		Guy's Grocery Games		Guy's Grocery Games		Guy's Chance		Alex vs. America **(N)**		Beat Bobby	Beat Bobby	Guy's Chance	
FREFM	**Remember the Titans** ★★★ ('00, Drama) *Will Patton*					**The Blind Side** ★★★ ('09, Drama) *Sandra Bullock, Tim McGraw*						**The Blind Side** ★★★ ('09, Drama) *Sandra Bullock*				
FS1	Horse Race (L)		145th Westminster Kennel Club Dog Show *Day 2*							PBC	Inside PBC	Inside PBC	College Basketball *Butler at Villanova*			
FX	**Draft Day**	**The Longest Yard** ★★½ ('05, Comedy) *Adam Sandler*					**The Waterboy** ★½ ('98, Comedy) *Kathy Bates*				**The Longest Yard** ★★½ ('05, Comedy) *Adam Sandler*					**Draft Day**
FXM	**Brave**	(:45) **The Expendables** ★★ ('10, Action)				(:40) **The Revenant** ★★★½ ('15, Adventure) *Leonardo DiCaprio, Tom Hardy*							(9:50) **The Revenant** ★★★½ ('15, Adventure)			
FXX	Simpsons	Simpsons	Simpsons	Family Guy	Family Guy	Family Guy	Family Guy	Family Guy	Family Guy	Simpsons	Family Guy	Family Guy	Family Guy	Family Guy	Sunny	Sunny
GMSHW	FamFeud	FamFeud	FamFeud	FamFeud	America	America	America	America	America	America	FamFeud	FamFeud	FamFeud	FamFeud	FamFeud	FamFeud
GOLF	Golf Central Pregame		PGA Tour Golf *Sony Open in Hawaii, Final Round* (L)								Golf Central (L)		PGA Golf			
HALL	**You Had Me**		**Snowkissed** ('21, Romance) *Jen Lilley* 'TVG'				**Bottled With Love** ('19, Romance) 'TVG'				Gold Girls	Gold Girls	Gold Girls	Gold Girls	Gold Girls	Gold Girls
HALLMV	**One Summer** ('21)		**North to Home** ('22, Drama) 'TVG'				**The Vows We Keep** ('21, Romance) 'TVG'				**Rise and Shine, Benedict Stone** ('21) 'TVG'				**It Was Always You**	
HGTV	Home Town		Home Town		Home Town		Home Town **(N)**		Home Town **(N)**		Home Town		Home Town		Home Town	
HIST	Modern Marvels *Shoes*		Modern Marvels		Modern Marvels		Toys-America		(:02) Toys-America		(:05) Toys-America		(:05) Toys-America		(:03) Toys-America	
HSN	A. Lessman Vitamins		G by Giuliana		G by Giuliana		First Big Sale		First Big Sale		A. Lessman Vitamins		Lancome Paris Beauty **(N)**		Storage & Organization **(N)**	
ID	American Monster		American Monster		American Monster		American Monster		American Monster **(N)**		Relentless **(N)**		On the Case, Zahn		American Monster	
IFC	**Scarface** ★★★ ('83)		Raymond	Raymond	Raymond	Raymond	Raymond	Raymond	Raymond	Raymond	Raymond	Raymond	Raymond	Raymond	Raymond	Raymond
INSP	**California** ★★★ ('46, Western)		Gunsmoke		Gunsmoke *Abe Blocker*		**Johnny Guitar** ★★★ ('54, Western) *Joan Crawford*					**Calamity Jane and Sam Bass** ★★ ('49)				**McLintock!**
LIFE	**Safe Room** ('22)		**His Double Life** ('16, Suspense) 'TV14'				**My Best Friend's Secret Life** ('22, Suspense)				(:03) **Left for Dead: The Ashley Reeves Story**				**Best Friend**	
LMN	**Next-Door Nightmare**		**Sinister Switch** ('21, Suspense) *Emily Alatalo*				**A Mother's Fury** ('21, Suspense) *Chelsea Hobbs*				**Deadly Due Date** ('21, Suspense) *Ashlyn Yennie*				**A Mother's Fury** ('21)	
MAGN	Bizarre	Delicious	Delicious	Delicious	Delicious	Delicious	Family	Family	Family	Family	Zimmern	Zimmern	Zimmern	Zimmern	Family	Family
MOTOR	Bitchin' Rides		Bitchin' Rides		Bitchin' Rides		Unique Rides		Street Outlaws: No Prep Kings: Team Attacks **(N)**				Beyond Bitchin' Rides		Street Outlaws	
MPLEX	**Charlie St. Cloud** ('10)		(4:58) **How Do You Know** ★★ ('10)				**Multiplicity** ★★½ ('96, Comedy)				(8:59) **Hannah and Her Sisters** ★★★★ ('86)				(10:47) **Charlie Cloud**	
MSNBC	PoliticsNation **(N)** (L)		Voices-Alicia Menendez (L)		Voices-Alicia Menendez (L)		Mehdi Hasan **(N)** (L)		Ayman **(N)** (L)		Voices-Alicia Menendez		The Mehdi Hasan Show		Ayman	
NATGEO	Life Below Zero **(N)**		The 80's: Decade/Made		The 80's: Decade/Made		The 80's: Decade/Made		The '80s: Top Ten **(N)**		The '80s: Top Ten **(N)**		The '80s: Top Ten		The '80s: Top Ten	
NGWLD	Secrets of the Zoo		Secrets of the Zoo		Secrets of the Zoo		Secrets of the Zoo		Secrets of the Zoo		Secrets of the Zoo		Secrets of the Zoo		Secrets of the Zoo	
OWN	Love & Marriage		Love & Marriage		20/20 on OWN		20/20 on OWN		20/20 on OWN		20/20 on OWN		20/20 on OWN		20/20 on OWN	
OXYG	Snapped		Snapped **(N)**		Killer Relationship		Real Murders		New York Homicide		Snapped		Snapped: Behind Bars		Real Murders	
PARMT	NCIS		NCIS		Movie					Movie					Movie	
POP	NCIS: New Orleans		NCIS: New Orleans		NCIS: New Orleans		NCIS: New Orleans		NCIS: New Orleans		NCIS: New Orleans		NCIS: New Orleans		NCIS: New Orleans	
QVC	Shopping		Shopping		Shopping		Shopping		Shopping		Shopping		Shopping		Shopping	
SCI	How/Made	How/Made	How/Made	How/Made	How/Made	How/Made	Bermuda Triangle: The New Secrets **(N)**				Expedition Deep Ocean **(N)**		Bermuda Triangle: The New Secrets			
SMITH	Air Disasters		Air Disasters		Air Disasters		Ice Airport Alaska		Air Warriors		Air Disasters		Drinks, Crime		Ice Airport Alaska	
SONY	**Angel of Death** ('09)		(:10) **Anacondas: Hunt for the Blood Orchid**				**30 Minutes or Less** ★★½ ('11)		(:40) **John Carpenter's Ghosts of Mars** ★½				(:35) **30 Minutes or Less** ★★½			
SUND	**Malcolm X** ★★★½		**Ghosts of Mississippi** ★★ ('96, Historical Drama) *Alec Baldwin*				Witness		(:45) **A Few Good Men** ★★★½ ('92, Drama) *Tom Cruise*						(:45) **Ghost**	
SYFY	**How to Train Your Dragon** ★★★ ('10)				**Shrek** ★★★½ ('01, Children's) *Eddie Murphy*		**Shrek 2** ★★★ ('04, Children's)						**Land of the Lost** ★½ ('09, Comedy)			
TBN	Youseff	Shook	Your Move	Joyce M.	Carpenter	Robert	Joel Osteen	David	Huckabee		Metaxas	Creflo	Praise		Praise	
TBS	**Made of Honor** ★★		**Maid in Manhattan** ★★ ('02) *Jennifer Lopez*				**Bridesmaids** ★★★ ('11, Comedy) *Kristen Wiig*					**Bride Wars** ★½ ('09, Comedy) *Kate Hudson*				**Life**
TCM	**All Fall**	(:45) **East of Eden** ★★★★ ('55, Drama) *James Dean*					**The Barefoot Contessa** ★★★ ('54, Drama) *Ava Gardner*					**Two Weeks in Another Town** ★★★ ('62)				**Double**
TLC	1000-Lb. Sisters		90 Day Fiancé: Before the 90 Days				90 Day Fiancé: Before the 90 Days **(N)**				Sister Wives **(N)**		90 Day Fiancé		90 Day Fiancé	
TNT	**Creed** ★★★½ ('15, Drama)			**Creed II** ★★★ ('18, Drama) *Michael B. Jordan*					Claws **(N)**		Claws		**Coach Carter** ★★★ ('05, Drama)			
TRU	Imp. Jokers	Imp. Jokers	Imp. Jokers	Imp. Jokers	Imp. Jokers	Imp. Jokers	Imp. Jokers	Imp. Jokers	Imp. Jokers	Imp. Jokers	Imp. Jokers	Imp. Jokers	Jokes	Jokes	Jokes	Jokes
TRAVEL	Paranormal Ca.		Paranormal Ca.		Paranormal Ca.		Monsters Caught		Mountain Monsters		Mountain Monsters **(N)**		Mountain Monsters **(N)**		Monsters Caught	
TVLAND	Gold Girls	Gold Girls	Two Men	Two Men	Two Men	Two Men	Two Men	Two Men	Two Men	Two Men	Two Men	Two Men	Two Men	Two Men	Two Men	Two Men
UNIV	La rosa de Guadalupe		María	Noticiero (L)	Aquí y ahora **(N)**		¿Quién es la máscara? **(N)**					Dr. Perez	María	Noticiero (L)	La jugada (L)	
UP	**Runaway Romance** ('18, Romance) 'TVPG'				**Fishing for Love** ('20, Romance) *Andrea Brooks*		**Love Upstream** ('21, Romance) *Steve Lund*						**Fishing for Love** ('20, Romance) *Andrea Brooks*			
USA	Law & Order: SVU		Law & Order: SVU		Law & Order: SVU		Law & Order: SVU		Law & Order: SVU		Law & Order: SVU		Law & Order: SVU		Law & Order: SVU	
WE	NCIS *Short Fuse*		NCIS *Royals and Loyals*		NCIS *Dead Air*		NCIS *Cracked*		NCIS *Broken Arrow*		NCIS (Part 1 of 2)		NCIS (Part 2 of 2)		NCIS *False Witness*	

BROADCAST	4 PM	4:30	5 PM	5:30	6 PM	6:30	7 PM	7:30	8 PM	8:30	9 PM	9:30	10 PM	10:30	11 PM	11:30
ABC	Local Pro	Local Pro	Local Pro	News	Funniest Home Videos		Celebrity Wheel		Supermarket Sweep		The Rookie		Local Programs			
CBS	NFL Football *Wild Card: Teams TBA* (L)						60 Minutes **(N)**		The Equalizer		S.W.A.T.		Local Programs			
FOX	Local Programs				Simpsons	Burgers	Simpsons	(:31) The-	Burgers	Family Guy	Local Programs		Local Programs			
NBC	Figure Skating (L)		Local Pro	News	TBA	Football	(:15) NFL Football *Wild Card: Teams TBA* (L)							Local Programs		
CW	Local Programs						Hidden Temple		Horror	Horror	Local Programs					
PBS*	NOVA		Weekend	Wash	Antiques Roadshow		Around the World		All Creatures Great		Vienna Blood **(N)**		Austin City Limits		Around the World	
ANTENNA	S. Spoons	S. Spoons	Jeffersons	Jeffersons	Bunker	Bunker	Alice	Alice	Maude	Maude	Soap	Soap	Benson	Benson	3's Comp.	3's Comp.
COZI	3rd Rock	3rd Rock	3rd Rock	3rd Rock	Munsters	Munsters	Munsters	Munsters	Roseanne	Roseanne	Roseanne	Roseanne	3rd Rock	3rd Rock	3rd Rock	3rd Rock
H&I	Walker, Texas Ranger		Nash Bridges		Nash Bridges		Star Trek *Spock's Brain*		Star Trek: Next		Star Trek: Deep Space		Star Trek: Voyager		Star Trek: Enterprise	
ION	NCIS *So It Goes*		NCIS *Choke Hold*		NCIS *The San Dominick*		NCIS		NCIS *The Searchers*		NCIS *Semper Fortis*		NCIS *Grounded*		NCIS *House Rules*	
METV	The Love Boat		Andy G.	Andy G.	M*A*S*H	M*A*S*H	Monk		Monk		Ed Sullivan	C. Burnett	Van Dyke	Van Dyke	Honeymn.	Twi. Zone

CT-DIG

◂ = Program already in progress; **(N)** = New program/episode; ⊛ = Live sports event.
*PBS programming varies regionally. Check your local stations for programming availability.

17 Monday

	CENTRAL	12 AM	12:30	1 AM	1:30	2 AM	2:30	3 AM	3:30	4 AM	4:30	5 AM	5:30	6 AM	6:30	7 AM	7:30
	MOUNTAIN	11 PM	11:30	12 AM	12:30	1 AM	1:30	2 AM	2:30	3 AM	3:30	4 AM	4:30	5 AM	5:30	6 AM	6:30
HBO	HBO	(:10) Euphoria		(:10) Gemst	(:45) Some	(:15) **Profile** ★★½ ('18, Suspense) 'R'				(:02) **My Baby's Daddy** ★½ ('04)		**Flawless** ★★½ ('07, Crime Drama) 'PG-13'		(:20) Dream			
	HBO2	**The League of Extraordinary Gentlemen** ('03)		(1:55) **Strange but True** ('19)				(:35) **Brown Sugar** ★★½ ('02) 'PG-13'				**The Great Gatsby** ★★½ ('13, Drama) 'PG-13'					
	HBOC	‹**R.I.P.D.** ★½ ('13, Action) 'PG-13'		(:25) **War on Everyone** ('16) 'R'		(:04) S. Silverman		(3:58) **Romancing the Stone** ('84)				(:44) **Herbie: Fully Loaded** ★★½ ('05) 'G'				(:26) **Ella**	
	HBOF	‹**Dunkirk**	(:18) **How to Deal** ★★ ('03)			**The Out-of-Towners** ★★½ ('99)		(:32) **Dr. Dolittle: Tail to the Chief**		K'garten		(:27) Happi	(5:54) Curi	(:44) **Super Capers** ★½ ('09) 'PG'			
	HBOS	(:05) **Aftermath** ★★ ('17) 'R'		(:40) **A Good Day to Die Hard** ★★ ('13) 'R'		(:20) **I, Robot** ★★½ ('04) 'PG-13'		(:15) **Diary of a Mad Black Woman**								(:15) **King Kong** ('05)	
	HBOZ	‹**Bourne Suprm.**		(12:48) **The Next Three Days** ★★½ ('10)				(:02) **High-Rise** ★★½ ('15, Comedy) 'R'				(:02) **Limbo** ★★★½ ('20, Comedy-Drama) 'R'				(6:47) **El cantante** ('06)	
CINEMAX	MAX	‹**Domino** ★★ ('05, Action) *Keira Knightley* 'R'				(1:58) **Malice** ★★½ ('93) 'R'				(:45) **Matchstick Men** ★★★ ('03) 'PG-13'				(:43) **Rocky** ★★★★ ('76, Drama) 'PG'			(:45) **Quiet**
	MMAX	‹**Argo** ('12)	(:28) **Stoker** ★★½ ('13, Horror) 'R'			(:07) **Their Finest** ★★★ ('16) *Sam Claflin* 'R'				(:04) **Much Ado About Nothing** ★★★ ('12)				(5:55) **Old Dogs** ★ ('09) 'PG'			(:24) **Down**
	AMAX	‹**Cop Land**	(:35) **Blood and Wine** ★★★ ('96) 'R'				(:16) **Save the Last Dance** ★★½			(:09) **Parental Guidance** ★★ ('12) 'PG'				(5:54) **Confidence** ★★★ ('03) 'R'			(:32) **2**
	5MAX	‹**Confessions of a Dangerous Mind**		(:17) **Snitch** ★★½ ('13) 'PG-13'				(:10) **Defending Your Life** ★★★ ('91) 'PG'				**Lay the Favorite** ★★ ('12) 'R'			(:35) **Eulogy** ★★ ('04, Comedy) 'R'		
	MVMAX	‹**Barefoot** ★ ('14) 'PG-13'			(:26) **The Rocker** ★★½ ('08)			(:09) **Highlander** ★★½ ('86, Fantasy) 'R'				**Spellbound** ★★★ ('02) 'G'			(:37) **The Flight of the Phoenix**		
	OMAX	‹**Falcon-Snowm.**		(:12) **Tristan & Isolde** ★★ ('06, Romance) 'PG-13'				(:18) **House Arrest** ('12) 'R'				**Welcome to Collinwood** ★★½			(:27) **City of God** ★★★½ ('02)		
	THMAX	‹**Rosewater**	(:19) **Breakdown** ★★★ ('97) 'R'			(1:53) **The Four Feathers** ★★ ('02) 'PG-13'				(:04) **Doubt** ★★★ ('08, Drama) 'PG-13'				(:05) **War Horse** ★★★½ ('11) 'PG-13'			
SHOWTIME/TMC	SHO	‹Yellow	(:40) **Holler** ('20, Drama) 'R'			(:10) Yellowjackets		(:10) **Sophie's Choice** ★★★½ ('82, Drama) *Kevin Kline* 'R'				(:45) **Lee Daniels' The Butler** ★★★ ('13) 'PG-13'					
	SHO2	‹**American Honey** ★★★½ ('16, Comedy-Drama) 'R'				**Get Rich or Die Tryin'** ★★ ('05) 'R'				**The Last Black Man in San Francisco** ('19) 'R'				**Walking Tall** ★★ ('04) 'PG-13'			
	SHOBET	‹**Blue Cprc**	**Small City** ('21) 'NR'		(:45) **Zola** ★★★ ('20, Comedy) 'R'			(:15) Yellowjackets		(:15) **Waves** ('19, Drama) *Kelvin Harrison Jr.* 'R'					**Aquarium of the Dead** ('21) 'NR'		
	SHOF	(:15) **Agent Revelation** ('21) 'NR'		(:45) **When We Were Kings** ('96)		(:15) Perfect in '76		(:15) **Hoosiers** ★★★ ('86, Drama) 'PG'					(:15) **Neil Young: Heart of Gold** ★★★ ('06)				
	SHON	‹**Kelly Gang**		(:05) **Sophie Jones** ('20) 'NR'		**The Death of Dick Long** ('19) 'R'		(:15) **The Last Tree** ('19, Drama) 'NR'					**The Carnivores** ('20) 'NR'			(:20) **Last**	
	SHOS	‹**Trainspot**	(:35) **She Hate Me** ★★ ('04, Comedy-Drama) 'R'					**Queenpins** ★★ ('21, Comedy) *Kristen Bell* 'R'		(4:50) **Before I Fall** ★★½ ('17)				**Downeast** ('21, Drama) 'NR'			
	SHOWN	‹**High Life**	(:40) **The Souvenir** ('19, Romance) 'R'			(:40) **Slalom** ('20, Drama) 'NR'		(:15) Guest		(:40) **2nd Chance for Christmas**				(:05) **Saving Flora** ('18) 'NR'		(:40) **Go**	
	SHOX	‹**Midsom**	(:40) **The Rover** ★★★ ('14, Drama) 'R'			(:25) **Attica** ('21, Documentary) 'NR'				(:25) **Belushi** ('20) *John Landis* 'NR'				(:15) **Come Play** ★★½ ('20, Horror) 'PG-13'			
	TMC	(:10) **Hustle & Flow** ★★★ ('05, Drama) 'R'				(:10) **Son of a Gun** ('15, Suspense) 'R'				**The Golden Child** ★★ ('86)				(:35) **The Company Men** ★★★ ('10) 'R'			**Grandpa**
STARZ	STARZ	‹**Narc** ★★★ ('02) 'R'		(:02) **The Birthday Cake** ('21) 'R'				(:39) **Iron Man 3** ★★★ ('13, Action) 'PG-13'				(4:53) **Little Women** ★★★½ ('19) 'PG'				(:12) **Red Dawn** ('84)	
	STRZCI	‹**Megan Leavey** ('17)		**Mr. Church** ★★ ('16, Drama) 'PG-13'				(2:49) **Daughters**				(:13) **Tazmanian Devil** ('20, Drama) *Adepero Oduye* 'NR'				(:16) **Emperor** ('20) 'PG-13'	
	STRZCO	‹**10 Items**	(:23) **Spanglish** ★★½ ('04) *Téa Leoni* 'PG-13'			(:37) **Bottle Rocket** ★★★ ('96) 'R'				(:12) **The Last Shift** ★★½ ('20) 'R'				(5:46) **How-College**		(:15) **Good Dinosaur**	
	STRZED	‹**Van Hels**	(:37) Seduced: NXIVM		(:34) Seduced: NXIVM			(:36) Seduced: NXIVM				(:37) Seduced: Inside the NXIVM Cult		**Forrest Gump** ★★★★ ('94, Comedy-Drama) 'PG-13'		(:25) **6th**	
	STRZIB	‹**The Call**	(:22) **A Crime on the Bayou** ('20)		(1:56) **Puff, Puff, Pass** ('06) 'R'			(:33) **With Drawn Arms** ('20) 'NR'				(4:58) **4.3.2.1.** ★★★ ('10, Crime Drama) 'NR'				(6:57) **Next Day Air** 'R'	
	STRZKF	‹**Little Boy**	(:20) **McFarland, USA** ★★½ ('15) 'PG'			Pit Pony		(2:53) Pit ...		(:16) **Swan Princess**		(:36) **Swan Princess: Secret**		(5:49) **Bears** ★★★		(:08) Pit ...	(:32) Pit ...
STARZ ENCORE	ENCORE	(:11) **The Abyss** ★★★ ('89, Science Fiction) 'PG-13'						(:35) **One Day** ★★½ ('11, Romance) 'PG-13'				(:26) **Twisted** ★½ ('04) 'R'			(:06) **Peggy Sue Got Married** ★★★ ('86)		
	EACTN	‹**Grandmstr**	(:20) **Smokin' Aces 2: Assassins**			(1:48) **The Newton Boys** ★★ ('98) 'PG-13'				(3:53) **Tortured** ('08, Suspense) 'R'				(:43) **Tremors: A Cold Day in Hell** ('18) 'PG-13'		(:23) **Blue**	
	ECLASS	(:13) **Some Kind of Beautiful** ('14) 'R'				(1:55) **Grandma's Boy** ★½ ('06)				(:31) **Raising Cain** ★★½ ('92) 'R'				(:04) **Guarding Tess** ★★½ ('94)		(:41) **Striking Distance** ★★ ('93)	
	EBLACK	‹**Three Play**	(:27) **Half Nelson** ★★★ ('06, Drama) 'R'					(:16) **Jackie Robin.**		(:36) **The 24th** ('20, Historical Drama) 'NR'				(:32) **Battle of the Year** ★ ('13) 'PG-13'			(:25) **Facing**
	EFAMLY	‹**Jimmy Neutron: Boy Genius** ('01)		(:23) **The Prince and Me** ★★						(:14) **A Cowgirl's Story** ('17, Adventure) 'PG'		(4:53) **The Snow Queen:**			(:22) Char	(6:47) **Jimmy Neutron**	
	ESUSP	‹**Kid Detect**	(:40) **Sicario: Day of the Soldado** ★★½ ('18, Suspense)							(2:46) **Fallen** ★★ ('98, Suspense)		(4:53) **What Lies Beneath** ★★½ ('00)				(:06) **Mom and Dad**	
	EWESTN	‹**Ten Wanted Men**		(:08) **Broken Lance** ★★★ ('54, Western) 'NR'						(2:46) **North to Alaska** ★★★ ('60) 'NR'		(4:50) **Guns-Petticoat**		(:13) **Stars Over Texas**		(:12) **Alvarez Kelly** ('66)	
	EPIX	Britannia		(12:50) **Master and Commander: The Far Side**				(:10) Sex Life		(3:55) **Emperor** ★★ ('12)			(:45) **Vault** ('19, Crime Drama) *Theo Rossi*			(:25) **We**	
	EPIX2	(:05) **Alfie** ★★½ ('04, Comedy-Drama)				(1:55) **The Gallows Act II** ('19)				(:35) **Mighty Oak** ('20, Comedy-Drama)			(:20) **Stonewall** ★½ ('15, Historical Drama)			Harlem	
	EPIXH	‹**Breaking**	**The Mexican** ★★½ ('01, Comedy-Drama)					(:35) **Home for the Holidays** ★★½ ('95)				(:20) **Black Sunday** ★★★ ('77, Suspense)			(:45) **The Little Hours** ('17, Comedy)		
	CENTRAL	12 AM	12:30	1 AM	1:30	2 AM	2:30	3 AM	3:30	4 AM	4:30	5 AM	5:30	6 AM	6:30	7 AM	7:30
	MOUNTAIN	11 PM	11:30	12 AM	12:30	1 AM	1:30	2 AM	2:30	3 AM	3:30	4 AM	4:30	5 AM	5:30	6 AM	6:30
	A&E	The First 48		The First 48		The First 48		Paid Programs			Prince	Paid Prog.	Joyce M.	Parking	Parking	Parking	Parking
	AHC	Apocalypse: Stalin		Apocalypse: Stalin		Project Nazi		Chasing Conspiracies		Chasing Conspiracies		Weaponology *USMC*		Weaponology		Triggers: Change	
	AMC	‹**Batman Returns** ★★½ ('92, Action)				**E.T. the Extra-Terrestrial** ★★★★ ('82, Children's) *Henry Thomas*						Paid Programs					
	APL	‹Lone Star Law		Lone Star Law		Lone Star Law		Lone Star Law		Lone Star Law		Too Cute!		My Cat From Hell		Crikey! It's the Irwins	
	AXSTV	Legends	Legends	Jewel - Live at the Rialto Theatre				Paid Programs								Final 24 *Gianni Versace*	
	BBCA	‹**Ender's Game** ★★½ ('13, Science Fiction)				Star Trek: Next		Star Trek: Next		Star Trek: Next		Star Trek: Next		Star Trek: Next		Star Trek: Next	
	BET	The Parkers	The Parkers	The Parkers	The Parkers	The Parkers	The Parkers	The Parkers	The Parkers	Browns	Browns	Prince	Prince	Prince	Prince	Live Single	Live Single
	C&I	Jacked	Jacked	Manhunters	Manhunters	Manhunters	Manhunters	Jacked	Jacked	Jacked	Jacked	Paid Programs				American Justice	
	CMT	Housewife	Housewife	Housewife	Housewife	Housewife	Housewife	CMT Music		CMT Music		CMT Music		CMT Music		CMT Music	
	CNBC	Shark Tank		Paid Programs		American Greed		Street Signs **(N)** (L)		Worldwide Exchange **(N)** (L)		Squawk Box **(N)** (L)					
	CNN	CNN Special Program		CNN Newsroom Live **(N)** (L)		CNN Newsroom Live **(N)** (L)		CNN Newsroom Live **(N)** (L)		Early Start w/Romans (L)		(4:59) New Day With (L)		New Day With (L)		New Day With (L)	
	COM	South Park	South Park	South Park	South Park	South Park	South Park	South Park	South Park	Paid Programs				Futurama	Futurama	Futurama	Futurama
	COOK	Cheat Day	Eddie Eats	Eddie Eats	Eddie Eats	Best Thing	Best Thing	Paid Programs						Taco Trip	Taco Trip	Brunch at	Brunch at
	DISC	This Came Out of Me		Mysteries-Abandoned		Mysteries-Abandoned		Bering Sea Gold		Bering Sea Gold		Vegas Rat Rods		Vegas Rat Rods		Vegas Rat Rods	
	DISN	Jessie	Raven	Raven	Liv-Mad.	Liv-Mad.	Austin	Austin	Bunk'd	Bunk'd	Ladybug	Sofia	Sofia	Bluey	Bluey	Puppy Pals	Puppy Pals
	DLC	Hoarding: Buried Alive		Hoarding: Buried Alive		Hoarding: Buried Alive		My 600-Lb. Life *Robert's Story*				Baby Story	Baby Story	Baby Story	Baby Story	Cellblock 6	
	ESPN	SportsCenter (L)			NFL Rewind		SportsCenter			NFL Rewind		SportsCenter		SportsCenter (L)		Get Up (L)	
	ESPN2	E60 Presents		UFC		SportsCenter		UFC	E60			SportsCenter		Keyshawn, JWill and Max (L)		SportsCenter (L)	
	EWTN	‹Sun. Mass	You Are Not Alone			Religious		Defend Life	Living Di	Sunday		Bookmark	Catholic	Healing	Chesterton	St. Michael	Rosary	Daily Mass **(N)** (L)	
	FLIX	‹**Complicit** ('13) 'TV14'		(:15) **Mother of George** ★★★ ('13, Drama)				(:05) **Barbershop 2: Back in Business** ★★★				**Memphis** ('13, Drama)				(:20) **Reluctant Fund.**	

Not all networks are available in all areas.

CENTRAL	12 AM	12:30	1 AM	1:30	2 AM	2:30	3 AM	3:30	4 AM	4:30	5 AM	5:30	6 AM	6:30	7 AM	7:30
MOUNTAIN	11 PM	11:30	12 AM	12:30	1 AM	1:30	2 AM	2:30	3 AM	3:30	4 AM	4:30	5 AM	5:30	6 AM	6:30
FNC	Sunday Night		FOX News Sunday		The Next Revolution		FOX & Friends First **(N)**		FOX & Friends First **(N)**		FOX and Friends **(N)** (L)					
FOOD	Alex vs. America		Beat Bobby	Beat Bobby	Guy's Grocery Games		Paid Programs								Trisha's	Trisha's
FREFM	◂**Blind Side**	black-ish	Paid Programs										black-ish	black-ish	black-ish	black-ish
FS1	College Basketball *Teams TBA*				College Basketball *Butler at Villanova*				Big East		College Basketball *Teams TBA*				First Things First (L)	
FX	◂**Draft Day** ★★› ('14, Drama) *Kevin Costner*				Paid Programs								Mom	Mom	Mom	Mom
FXM	◂**The Revenant** ('15)		**Upgrade** ★★★ ('18, Science Fiction)				**Carmen Jones** ★★★ ('54, Musical)				**The Curse of the Fly** ★★ ('65)			**State Fair** ★★★› ('45, Musical)		
FXX	Archer	Archer	Archer	Archer	Cake	FXM Pres.	Paid Programs						**Deepwater Horizon** ★★★ ('16, Suspense)			
GMSHW	Idiotest	Idiotest	Idiotest	Idiotest	Idiotest	Idiotest	Paid Programs								Catch 21	Catch 21
GOLF	◂PGA Golf				PGA Tour Golf *Sony Open in Hawaii, Final Round*						Golf Central		Golf Central		PGA Golf	
HALL	Frasier	Frasier	Frasier	Frasier	Frasier	Frasier	Cheers	Cheers	Reba	Reba	Reba	Reba	Gold Girls	Gold Girls	Gold Girls	Gold Girls
HALLMV	◂**It Was Always You**		Murder, She Wrote		Murder, She Wrote		Murder, She Wrote		Murder, She Wrote		Murder, She Wrote		Murder, She Wrote		Magnum, P.I.	
HGTV	Home Town		Home Town		Home Town		Home Town		Home Town		Hunters	Hunters	Hunters	Hunters	Hunters	Hunters
HIST	(:05) Toys-America		(:06) Toys-America		(:06) Toys-America		Paid Programs					Jeremiah	A Distant Shore		**Race** ★★› ('16)	
HSN	Storage & Organization **(N)**		Storage & Organization **(N)**		Storage & Organization **(N)**		Storage & Organization **(N)**		Storage & Organization **(N)**		Storage & Organization **(N)**		Storage & Organization **(N)**		Explore Deals	
ID	Relentless		On the Case, Zahn		American Monster		Evil Lives Here		Evil Lives Here		Evil Lives Here		Evil Lives Here		Evil Lives Here	
IFC	3's Comp.	3's Comp.	3's Comp.	3's Comp.	3's Comp.	3's Comp.	3's Comp.	3's Comp.	3's Comp.	3's Comp.	Parks	Parks	Parks	Parks	Parks	Parks
INSP	◂**McLintock!** ★★★ ('63, Western) *John Wayne*					Gunsmoke	Campmeeting		Campmeeting		Campmeeting		Cheyenne		The High Chaparral	
LIFE	◂**Best Friend**		(:04) **Left for Dead: The Ashley Reeves Story**		Paid Programs						Creflo	Robison	Joyce M.	TBA	Grey's Anatomy	
LMN	◂**A Mother's Fury** ('21)		**Deadly Due Date** ('21, Suspense) *Ashlyn Yennie*		Paid Programs						**The Wrong Teacher** ('18, Suspense) 'TV14'				**The Wrong Man** ('17)	
MAGN	Zimmern	Zimmern	Zimmern	Zimmern	Family	Family	Building Off the Grid		Building Off the Grid		Old House	Old House	French	(:40) The French Chef		(:20) French
MOTOR	◂Street Outlaws		Beyond Bitchin' Rides		Unique Rides		Bitchin' Rides		Bitchin' Rides *Mischief*		Iron Resurrection		Iron Resurrection		Iron Resurrection	
MPLEX	◂**Charlie**	(:29) **The 'Burbs** ★★› ('89)			(:12) **Midnight Movies**			(:39) **Steel Magnolias** ★★★ ('89) *Sally Field*				(:38) **Clockwatchers** ★★ ('97)				(:15) **Daisy's Dream**
MSNBC	Dateline		Dateline *The Disappearance of Laci Peterson*				Meet the Press		Way Too Early (L)		Morning Joe **(N)** (L)					
NATGEO	24 Hours-Hell		24 Hours-Hell		24 Hours-Hell		24 Hours-Hell		Life Below Zero		Paid Programs					
NGWLD	Secrets of the Zoo		Secrets of the Zoo		Paid Programs								The Incredible Dr. Pol		The Incredible Dr. Pol	
OWN	20/20 on OWN		20/20 on OWN		20/20 on OWN		Dr. Phil		Dr. Phil		Dr. Phil		Tamron Hall		Dr. Phil	
OXYG	Real Murders		Family Massacre		Dateline		Dateline		Dateline		911 Crisis	911 Crisis	Homicide Hol		Homicide Hol	
PARMT	◂Movie		Movie				Paid Programs								NCIS	
POP	NCIS: New Orleans		48 Hours		48 Hours		48 Hours		48 Hours		Ghost Whisperer		Ghost Whisperer		Ghost Whisperer	
QVC	Shoe Shopping		Just Reduced - Fashion		Shopping		Shopping		Shopping		Shopping		Fashion Deals			
SCI	Expedition Deep Ocean		Bermuda Triangle: The New Secrets				Shipwreck Secrets		Shipwreck Secrets		Universe Works		Universe Works		Unearthed	
SMITH	Air Warriors		Air Disasters		Mighty Cruise Ships		Mighty Cruise Ships		Mighty Cruise Ships		Aerial America		Aerial America		Aerial America	
SONY	(:05) **John Carpenter's Ghosts of Mars** ★›				(1:50) **Bite the Bullet** ★★★ ('75, Western)				(:10) **Legend of the Golden Gun** ★★› ('79)				(:15) **Earth vs. the Flying Saucers** ★★› ('56)			
SUND	◂**Ghosts of Mississippi** ★★ ('96, Historical Drama)					(:45) **American Psycho** ★★★ ('00, Horror) *Christian Bale*					Heroes	Heroes	Heroes	Heroes	Heroes	Heroes
SYFY	**Fantastic Four** ★★ ('05, Action) *Jessica Alba*				**Cucuy: The Boogeyman** ('18, Suspense)				Twi. Zone	Twi. Zone	**Stickman** ('17, Suspense) *Alanna Bale*				**Fantastic Four** ★★	
TBN	Jordan Rubin		The Unholy	Father	Truths That	Father	Behind	Jordan	Church	S. Furtick	Joyce M.	Wommack	David	Prince	R. Jeffress	Joyce M.
TBS	◂**Life of the Party** ★★ ('18)			(:45) **What Happens in Vegas** ★› ('08, Romance-Comedy)					Matters	Matters	Matters	George	George	George	George	George
TCM	◂**Double Trouble** ('15)		**The 47 Ronin** ('41, Drama) *Chôjûrô Kawarasaki, Yoshizaburo Arashi*								**The World, the Flesh and the Devil** ★★›				**Intruder in the Dust**	
TLC	◂90 Day Fiancé		Sister Wives		90 Day Fiancé		Fat Fabulous		Fat Fabulous		Say Yes UK	Pregnant	Pregnant	Pregnant	Pregnant	Pregnant
TNT	◂**Coach Carter** ★★★		Charmed		Charmed		Charmed		Charmed		Charmed *Just Harried*		Charmed		Charmed *Pre-Witched*	
TRU	Jokes	Jokes	World's Dumbest ...		World's Dumbest ...		Paid Programs							Ad. Ruins	Ad. Ruins	Ad. Ruins
TRAVEL	Mountain Monsters		Mountain Monsters		Mountain Monsters		Paid Programs								Beyond the Unknown	
TVLAND	Two Men	Two Men	Raymond	Raymond	Roseanne	Roseanne	Roseanne	Roseanne	Goldbergs	Goldbergs	Paid Programs					
UNIV	Vecinos	Renta	Al punto con Jorge		Como dice el dicho		La jugada		María	Noticiero	Como dice el dicho		¡Despierta América! **(N)**			
UP	**The Charm of Love** ('20, Romance) *Tilky Jones*				Paid Programs						Heartland		Heartland		Heartland *Jackpot!*	
USA	Law & Order: SVU		Law & Order: SVU		Law & Order: SVU		Law & Order: SVU		Law & Order: SVU		Chicago Fire *Always* **(N)**		Chicago Fire *Wow Me* **(N)**		Chicago Fire **(N)**	
WE	Law Order: CI		Law Order: CI		Monk		Mama June- Not to Hot		Paid Programs							

BROADCAST	12 AM	12:30	1 AM	1:30	2 AM	2:30	3 AM	3:30	4 AM	4:30	5 AM	5:30	6 AM	6:30	7 AM	7:30
ABC	Local Programs		ABC World News Now **(N)**				Morning	Morning	Morning	Morning	Morning	Morning	Local Programs		Good Morning America **(N)**	
CBS	Local Programs		CBS Overnight News **(N)**						CBS News	CBS News	CBS News	CBS News	Local Programs		CBS Mornings **(N)**	
FOX	Local Programs										Local Programs		Local Programs			
NBC	Local Programs		Meet the Press		Early Tdy	Local Programs					Local Programs		Local Programs		Today **(N)**	
CW	Local Programs										Local Programs		Local Programs			
PBS*	All Creatures Great		Vienna Blood		Concert-Bowl		Big Pacific *Violent*		Finding Your Roots		Xavier	Arthur	Molly	Wild Kratts	Elementary	Almas
ANTENNA	B. Miller	B. Miller	Mork	Mork	Jeffersons	Jeffersons	Bunker	Bunker	Bewitched	Bewitched	Jeannie	Jeannie	Jack Benny	Jack Benny	Burns/Allen	Burns/Allen
COZI	3rd Rock	3rd Rock	Will/Grace	Will/Grace	Will/Grace	Will/Grace	Murdoch Mysteries		Paid Programs		Murder, She Wrote		Murder, She Wrote		Emergency!	
H&I	Baywatch		House *The Tyrant*		House *Instant Karma*		House *Brave Heart*		The District		Maverick		Wanted ...	Wanted ...	Have Gun	Have Gun
ION	NCIS *Check*		NCIS *The Enemy Within*		Paid Programs			Les Feldick	NCIS: New Orleans		NCIS: New Orleans		NCIS: New Orleans		NCIS: New Orleans	
METV	Alfred Hitchcock Hour		The Fugitive		Mission: Impossible		Peter Gunn	Peter Gunn	Patrol	Dragnet	Dragnet	Three Sons	Toon In With Me		Beaver	Beaver

◂ = Program already in progress; **(N)** = New program/episode; ♒ = Live sports event.
*PBS programming varies regionally. Check your local stations for programming availability.

	CENTRAL	8 AM	8:30	9 AM	9:30	10 AM	10:30	11 AM	11:30	12 PM	12:30	1 PM	1:30	2 PM	2:30	3 PM	3:30
	MOUNTAIN	7 AM	7:30	8 AM	8:30	9 AM	9:30	10 AM	10:30	11 AM	11:30	12 PM	12:30	1 PM	1:30	2 PM	2:30
HBO	HBO	‹Dream	(:20) **Daddy's Little Girls**			(:05) **Chaplin** ★★★ ('92, Biography) 'PG-13'					**Space Jam: A New Legacy** ★› ('21) 'PG'			**I, Robot** ★★› ('04) 'PG-13'			
	HBO2	‹Hard	(:40) **The Photograph** ★★› ('20) 'PG-13'			**Reservation Road** ★★ ('07) 'R'		(:15) What's My Name				(:40) What's My Name				Gemstones	(:35) **Phone**
	HBOC	‹**Ella Enchanted** ('04)	(:03) **Getting Even With Dad** ★★ ('94) 'PG'			(10:52) Gary Gulman		(:07) **How to Deal** ★★ ('03, Romance) 'PG-13'				(1:50) **Imagine That** ★★ ('09)				(:38) **Way**	
	HBOF	‹**Super Cap**	(:17) **Adventures of Sharkboy**			(9:50) **Hitchhiker's Guide-Galaxy**		(:39) **Epic** ★★› ('13, Children's) 'PG'				(:22) We Are the Dream		(:20) **Percy Jackson: Sea**			
	HBOS	‹**King Kong** ★★★› ('05, Adventure) *Naomi Watts* 'PG-13'				(:25) **Gone Baby Gone** ★★★ ('07) 'R'				(:20) **Anna Karenina** ★★★ ('12, Romance) 'R'				**Laws of Attraction** ★★ ('04)			
	HBOZ	‹**Cantante**	(:42) **He Got Game** ★★★ ('98, Drama) *Ray Allen* 'R'					(10:59) **Harlem Nights** ★★ ('89, Comedy) 'R'				(12:55) **Jackie Brown** ★★★ ('97, Crime Drama) 'R'					**Dreamgirls**
CINEMAX	MAX	‹**The Quiet Ones** ★★ ('14)		(:25) **The Dark Half** ★★› ('93, Horror) 'R'				(:28) **Volunteers** ★★› ('85, Comedy) 'R'				(:17) **The Tuxedo** ★› ('02)				(2:58) **Falcon-Snowm.**	
	MMAX	‹**Down Periscope** ★★	(8:57) **Skyline** ★› ('10) 'PG-13'					(:31) **Rabbit Hole** ★★★ ('10)				(:03) **Birthday Girl** ★★› ('01) 'R'				(:34) **Two Girls and a Guy** ★★		(2:59) **2 Minute Fame**
	AMAX	‹**2 Guns** ★★› ('13, Action) 'R'		(:22) **Bandits** ★★› ('01, Comedy) 'PG-13'						(:26) **The Counselor** ★★ ('13, Suspense) 'R'				(:24) **Rocky II** ★★★ ('79, Drama) 'PG'			(:24) **Antw**
	5MAX	**The World's End** ★★★ ('13, Comedy) 'R'				(9:49) **Norbit** ★› ('07) 'PG-13'				(:32) **Irresistible** ★★ ('20) 'R'				(:14) **The Purge** ★★ ('13) 'R'		(:40) **Beverly Hills Cop** ★★★ 'R'	
	MVMAX	‹**Flight-Phoenix**		(8:59) **Cinderella Man** ★★★› ('05, Biography) 'PG-13'						(:23) **The Prophecy II** ★★› ('98)		(12:47) **Get a Job** ★›			(:10) **Repentance** ★★ ('13) 'R'		(:45) **Iron**
	OMAX	‹**City God**	(:37) **The Hundred-Foot Journey** ★★› ('14)			(:40) **Rosewater** ★★★ ('14, Docudrama) 'R'						(:37) **Drillbit Taylor** ★★ ('08, Comedy) 'PG-13'				(:19) **Wicker Park** ★★ ('04)	
	THMAX	‹**War Horse**	(:32) **Assassins** ★★ ('95, Action) 'R'			(:45) **Bad Words** ★★› ('14) 'R'				(:14) **Final Analysis** ★★★ ('92, Suspense) *Richard Gere* 'R'						(:19) **Domino** ★★ ('05, Action) 'R'	
SHOWTIME/TMC	SHO	**The One and Only Dick Gregory** ('21) 'NR'		Kobe Bryant's Muse					**21 Bridges** ★★› ('19, Action) 'R'			(:15) **The Manchurian Candidate** ★★★ ('04) 'R'					**Philadel.**
	SHO2	Shameless *Hiraeth*		Shameless		Shameless		Shameless		Shameless		Shameless		Shameless		Shameless	
	SHOBET	Hendrix &	**Fruitvale Station** ★★★› ('13)			**Moonlight** ★★★› ('16, Drama) 'R'				**Scary Movie V** ★ ('13) 'PG-13'			**Gridiron Gang** ★★› ('06) *The Rock* 'PG-13'				(:35) **Step**
	SHOF	**A Raisin in the Sun** ★★› ('08, Drama) 'NR'				(:15) **Meek's Cutoff** ★★★ ('10, Western) 'PG'				**Minari** ★★★› ('20, Drama) 'PG-13'				**Are We There Yet?** ★★ ('05)			(:35) **Royal**
	SHON	‹**Last Call** ('21) 'R'		(:05) **Grace**	**Walking and Talking** ★★★ 'R'			**Scary Movie** ★★★ ('00) 'R'			**Scary Movie 2** ★› ('01) 'R'			**Scary Movie 3** ★★ ('03) 'PG-13'			**Salinger**
	SHOS	**In the Bedroom** ★★★› ('01, Drama) 'R'				(:15) Even More Funny Women of a		(:40) **Titanic** ★★★★ ('97, Historical Drama) *Leonardo DiCaprio* 'PG-13'								**Ricky Powell**	
	SHOWN	‹**The Go-Go's** ('20) 'NR'		Me, Sugar		**The Lobster** ★★★› ('15) *Colin Farrell* 'R'				**Hitsville: The Making of Motown** ('19) 'NR'				**Hot Summer Nights** ★★ ('17, Suspense) 'R'			
	SHOX	‹**Aeon Flux** ★★ ('05) 'PG-13'		**Crisis** ('21, Suspense) *Gary Oldman* 'R'				**Mine 9** ('19, Drama) 'NR'			**The Guest** ★★★ ('14) 'R'			(:45) **The Mauritanian** ★★› ('21)			
	TMC	‹**War Grandpa**		(:05) **Beauty Shop** ★★› ('05) 'PG-13'				**Amy** ★★★› ('15, Documentary) 'R'				(:10) **Waves** ('19, Drama) *Kelvin Harrison Jr.* 'R'					**Morris**
STARZ	STARZ	‹**Red Dawn** ★★›		(:10) **Homegrown** ★★ ('98) *Hank Azaria* 'R'				(10:55) Power Book II		(11:59) **Iron Man 3** ★★★ ('13) 'PG-13'					(:13) **28 Days** ★★ ('00) *Sandra Bullock* 'PG-13'		
	STRZCI	‹**12 O'Clock Boys** ★★★ ('13)		(:16) **All Joking Aside**		(:42) **Mr. Church** ★★ ('16, Drama) 'PG-13'				**Tazmanian Devil** ('20, Drama) 'NR'					(:32) **12 O'Clock Boys** ★★★ ('13)		
	STRZCO	‹**The Good Dinosaur**	(8:51) **Nine Months** ★★ ('95)			(:37) **The New Guy** ★ ('02)				(:08) **Spanglish** ★★› ('04, Comedy-Drama) 'PG-13'					(:22) **Aliens Ate My Homework**		
	STRZED	‹**The 6th Day** ★★› ('00) 'PG-13'		**Tin Cup** ★★★ ('96, Comedy) *Kevin Costner* 'R'						(11:47) **Radio** ★★ ('03) 'PG'				(:39) **Forrest Gump** ★★★★ ('94, Comedy-Drama) 'PG-13'			
	STRZIB	‹**Next Day**	(:24) **Puff, Puff, Pass** ('06) 'R'			**Motives** ('04, Suspense) 'R'				(:31) **The Original Kings of Comedy** ★★›				**A Crime on the Bayou** ('20) 'NR'		(:04) **With Drawn Arms**	
	STRZKF	‹**Nim's Island** ★★› ('08)				(:33) **Swan Princess: Royally**				(10:53) **McFarland, USA** ★★› ('15)				(:03) **The Last Unicorn** ★★★		(:37) **Nim's Island** ★★› ('08)	
STARZ ENCORE	ENCORE	‹**Rudy** ★★★ ('93, Drama) *Sean Astin* 'PG'				(9:51) **American Hustle** ★★★› ('13) 'R'						(:11) **The Pursuit of Happyness** ★★★ ('06)				(:12) **Hope Floats** ★› ('98, Romance) 'PG-13'	
	EACTN	‹**Blue Streak** ★› ('99)		**Silent Hill: Revelation** ★› ('12)		(:35) **Arena** ('11, Action) 'R'						(:10) **Beneath Us** ('19, Horror) 'R'		(:38) **Tremors: A Cold Day in Hell** ('18) 'PG-13'		(:18) **Hero**	
	ECLASS	‹**Striking**	(:25) **Can't Hardly Wait** ★★ ('98)			(:08) **State of Play** ★★★ ('09, Crime Drama) 'PG-13'						(:17) **Johnson County War** ★★★				(1:49) **Johnson County War** ('02)	(:21) **Fan**
	EBLACK	‹**Facing Ali** ★★★ 'R'		(:08) **The Price** ('17, Drama) 'NR'				(:43) **The 24th** ('20, Historical Drama) 'NR'				(:39) **Mother and Child** ★★★ ('09, Drama) 'R'				(2:49) **Girl Like Grace**	
	EFAMLY	(:11) **Tomorrowland** ★★› ('15, Science Fiction) 'PG'				(:22) **East Side Sushi** ('14) 'PG'				(:10) **Hero Mode** ('21, Comedy) 'PG'			(:40) **Jimmy Neutron: Boy Genius**			(:05) **Grace Unplugged**	
	ESUSP	‹**Mom**	(:34) **Once Upon a Time in America** ★★★★ ('84, Crime Drama) *Robert De Niro*								(:25) **The Kid Detective** ★★★			(:07) **Sicario: Day of the Soldado** ★★› ('18)			
	EWESTN	‹**Alvarez Kelly** ★★★		(:04) **Ghost Town**		(:02) **The Return of Frank James**			(:37) **The Guns of Fort Petticoat**			The Deputy	(:28) Wante	(1:56) Wagon Train		(2:48) Lara	(:38) D'th
	EPIX	‹**We Die Young** ('19)		**Where Hope Grows** ★★ ('14)			(:40) **Gemini Man** ★★ ('19, Action) *Will Smith*			(:40) God.-Harlem			(:35) God.-Harlem		(:25) God.-Harlem		(:20) Godfa
	EPIX2	‹Harlem	(:20) Harlem	(:10) Whatever Mns		(:05) Whatever Mns		(10:55) Enslaved		(11:50) Ensl		(:45) Enslaved		(:40) Enslaved		(:35) Enslaved *Resistance*	Enslaved
	EPIXH	‹**Little**	(:20) **Black Bear** ('20, Drama)			(:10) **Pain & Gain** ★★ ('13, Action) *Mark Wahlberg*						(:20) **Charlie's Angels** ★★★ ('00)		**Breaking News in Yuba County**		(:40) **Real**	

CENTRAL	8 AM	8:30	9 AM	9:30	10 AM	10:30	11 AM	11:30	12 PM	12:30	1 PM	1:30	2 PM	2:30	3 PM	3:30
MOUNTAIN	7 AM	7:30	8 AM	8:30	9 AM	9:30	10 AM	10:30	11 AM	11:30	12 PM	12:30	1 PM	1:30	2 PM	2:30
A&E	Parking	Parking	Parking	Parking	King	King	King	King	King	King	King	King	King	King	King	King
AHC	Triggers: Change		Weaponology		Triggers: Change		CIA Declassified		CIA Declassified		CIA Declassified		Spies Declassified		Spies Declassified	
AMC	**Deep Impact** ★★ ('98, Drama) *Robert Duvall*				**Batman** ★★★ ('89, Action) *Jack Nicholson, Michael Keaton*						**Batman Returns** ★★› ('92, Action) *Michael Keaton, Danny DeVito*					
APL	Secret Life-Zoo		The Zoo		Treehouse Masters		Tanked		Pit Bulls and Parolees		Pit Bulls and Parolees		Lone Star Law		Last Frontier	
AXSTV	Final 24 *Janis Joplin*		Final 24		Yes: Live At The Apollo					The Who: Tommy: Royal Albert			Year-Music	Year-Music	Year-Music	Year-Music
BBCA	Star Trek: Next		Star Trek: Next		**Ender's Game** ★★› ('13, Science Fiction) *Harrison Ford*					**Coming of Age** ('93, Drama) *Marion Gilsenan, Jan Rubes*			**The Outsiders** ★★›			
BET	black-ish	black-ish	The Parkers	The Parkers	The Parkers	The Parkers	Martin	Martin	**Fences** ★★★› ('16, Drama) *Denzel Washington, Viola Davis*				**Marshall** ★★★ ('17)			
C&I	American Justice		Nightwatch Nation		Nightwatch		Runaway	Runaway	Runaway	Runaway	Manhunters: Fugitive		Manhunters	Manhunters	Manhunters	Manhunters
CMT	Roseanne	Roseanne	Roseanne	Roseanne	Roseanne	Roseanne	Mike	Mike	Mike	Mike	King	King	King	King	King	King
CNBC	Squawk on the Street **(N)** (L)				TechCheck **(N)** (L)		Fast Money Halftime (L)		The Exchange **(N)** (L)		Power Lunch **(N)** (L)		Closing Bell **(N)** (L)			
CNN	CNN Newsroom (L)		CNN Newsroom (L)		At This Hour-Kate (L)		Ins. Politics (L)		CNN Newsroom (L)		CNN Newsroom (L)		CNN Newsroom (L)		Jake Tapper (L)	
COM	South Park	South Park	South Park	South Park	(:15) South Park		South Park	South Park	South Park	South Park	South Park	South Park	Seinfeld	Seinfeld	Seinfeld	Seinfeld
COOK	Brunch at	Brunch at	Burgers	Burgers	Burgers	Burgers	Carn Eats	Carn Eats	Carn Eats	Carn Eats	Carn Eats	Carn Eats	Man, Food	Man, Food	Man, Food	Man, Food
DISC	Vegas Rat Rods		Vegas Rat Rods		Vegas Rat Rods		Street Outlaws		Street Outlaws		Street Outlaws		Street Outlaws		Street Outlaws	
DISN	T.O.T.S.	T.O.T.S.	**UglyDolls** ★★ ('19, Children's) *Nick Jonas*				Ladybug	Ladybug	Big City	Big City	Jessie	Jessie	Jessie	Jessie	Big City	Big City
DLC	Cellblock 6		Cellblock 6		Cellblock 6		Pregnant	Pregnant	Pregnant	Pregnant	Pregnant	Pregnant	Mystery Diagnosis		Mystery Diagnosis	
ESPN	‹Get Up (L)		First Take (L)				SportsCenter (L)		SportsCenter (L)		This Just In (L)		NBA Today (L)		NFL Live (L)	
ESPN2	SportsCenter (L)		Get Up				First Take				2022 Australian Open Tennis					
EWTN	Holy	Sunday	Religious	Mother Angelica Live		Promise	Daily Mass		Women of	At Home	Called to Communion		Chaplet	Rosary	Catholic	Donut
FLIX	‹**Reluctant**	**Sophie's Choice** ★★★› ('82, Drama) *Meryl Streep*					(:05) **Crash** ★★★› ('04, Drama)				**The Last Picture Show** ★★★★ ('71)				(:15) **Paper Moon** ('73)	

Not all networks are available in all areas.

CENTRAL	8 AM	8:30	9 AM	9:30	10 AM	10:30	11 AM	11:30	12 PM	12:30	1 PM	1:30	2 PM	2:30	3 PM	3:30
MOUNTAIN	7 AM	7:30	8 AM	8:30	9 AM	9:30	10 AM	10:30	11 AM	11:30	12 PM	12:30	1 PM	1:30	2 PM	2:30
FNC	America's Newsroom With Hemmer & Perino (L)				The Faulkner Focus **(N)** (L)		Outnumbered **(N)** (L)		America Reports With John Roberts (L)				The Story With Martha (L)		Your World W/ Cavuto (L)	
FOOD	Trisha's	Trisha's	The Kitchen		The Kitchen		The Kitchen		The Kitchen		Chopped		Chopped		Chopped	
FREFM	700 Club Special Programming				**The Pacifier** ★★ ('05, Children's) *Vin Diesel*		**The Game Plan** ★★ ('07, Children's) *Madison Pettis*							**Home Alone 2: Lost in New York**		
FS1	◂First Things	Skip and Shannon: Undisputed (L)					The Herd with Colin Cowherd (L)						Speak for Yourself (L)			
FX	**A Dog's Journey** ★★ ('19, Children's) *Voice of Josh Gad*				**The Art of Racing in the Rain** ★★ ('19, Comedy-Drama)						**The Hate U Give** ★★★› ('18, Crime Drama) *Amandla Stenberg*					
FXM	(:15) **The King and I** ★★★› ('56, Musical) *Deborah Kerr*				**Carmen Jones** ★★★ ('54, Musical)				(:20) **The Book of Life** ★★★ ('14)				**The House With a Clock in Its Walls** ★★›			
FXX	◂**Deepwa**	**Dragon Blade** ('15, Action) *Jackie Chan, John Cusack*					King of Hill	King of Hill	King of Hill	King of Hill	King of Hill	King of Hill	Futurama	Futurama	Futurama	Futurama
GMSHW	Ma. Minds	Ma. Minds	Puzzler	Puzzler	America	America	Deal or No Deal		Match	Match	FamFeud	Catch 21	The Chase		America	Tug
GOLF	◂PGA Tour Golf *Sony Open in Hawaii, Final Round*						Golf Today (L)				Golf Today				Golf C'tral	LPGA
HALL	Gold Girls	Gold Girls	**Love on the Sidelines** ('16, Drama) 'TVG'				**Frozen in Love** ('18, Romance-Comedy) 'TVG'				**Winter Love Story** ('19, Romance) 'TVG'				**The Perfect Pairing**	
HALLMV	Magnum, P.I.		Magnum, P.I. *Italian Ice*		Murder, She Wrote		Murder, She Wrote		Murder, She Wrote		Morning Show Mysteries *Murder on the Menu*				Morning	
HGTV	Hunters	Hunters	Ugliest	Ugliest	Ugliest	Ugliest	Ugliest House		Love It or List It		Love It or List It		Love It or List It		Love It or List It	
HIST	◂**Race** ★★› ('16, Biography) *Stephan James*				Honor Deferred		Black Patriots: Heroes		Air-Courage		Fight the Power: The		Rise Up: The Movement		Tulsa Burning	
HSN	Weekly Kickstart with		Weekly Kickstart with		Rhonda Shear		Storage & Organization **(N)**		Daily Deals & Top Finds **(N)**		Fashion & Accessories		Fashion & Accessories		Fresh Start Mondays	
ID	Evil Lives Here		Evil Lives Here		Evil Lives Here		Cold Blooded Alaska		Cold Blooded Alaska		Cold Blooded Alaska		Cold Blooded Alaska		Cold Blooded Alaska	
IFC	Parks	Parks	Parks	Parks	Parks	Parks	3rd Rock	3rd Rock	3rd Rock	3rd Rock	3rd Rock	3rd Rock	3rd Rock	3rd Rock	3rd Rock	3rd Rock
INSP	The Big Valley		Gunsmoke		Gunsmoke *Us Haggens*		The Virginian *Journey to Scathelock*		The Virginian *A Woman of Stone*				The Waltons *The Return*		The Waltons *The Return*	
LIFE	Grey's Anatomy		Grey's Anatomy		The Closer		The Closer		The Closer		Rizzoli & Isles		Rizzoli & Isles		Rizzoli & Isles	
LMN	◂**The Wrong Man** ('17)		**The Wrong Tutor** ('19, Suspense) *Vivica A. Fox*				**The Wrong Cheerleader** ('19, Drama) 'TV14'				**The Wrong Boy Next Door** ('19, Suspense)				**Wrong House**	
MAGN	Maine Cabin Masters		Maine Cabin Masters		Maine Cabin Masters		Maine Cabin Masters		Maine Cabin Masters		Maine Cabin Masters		Maine Cabin Masters		Maine Cabin Masters	
MOTOR	Iron Resurrection		Iron Resurrection		Iron Resurrection		Iron Resurrection		Iron Resurrection		Iron Resurrection		Iron Resurrection		Iron Resurrection	
MPLEX	◂**Daisy**	(:44) **Leave It to Beaver** ★ ('97)			(:13) **The 'Burbs** ★★› ('89, Comedy)				(11:56) **Steel Magnolias** ★★★ ('89)				(1:56) **The First Wives Club** ('96)		(:40) **Clock**	
MSNBC	Stephanie Ruhle**(N)**(L)		Reports (L)		Craig Melvin Reports **(N)** (L)		Andrea Mitchell**(N)**(L)		MTP Daily **(N)** (L)		Katy Tur Reports **(N)** (L)		Hallie Jackson **(N)** (L)		Deadline **(N)** (L)	
NATGEO	The '80s: Top Ten		The '80s: Top Ten		The '80s: Top Ten		The '80s: Top Ten		The '80s: Top Ten		The '80s: Top Ten *Toys*		Life Below Zero		Life Below Zero	
NGWLD	The Incredible Dr. Pol		The Incredible Dr. Pol		The Incredible Dr. Pol		The Incredible Dr. Pol		The Incredible Dr. Pol		The Incredible Dr. Pol		Cesar Millan		Cesar Millan	
OWN	Dr. Phil		Dr. Phil		Dr. Phil		Dr. Phil		Court	Court	Court	Court	Court	Court	Dr. Phil	
OXYG	Homicide Hol		Snapped		Snapped		Snapped		Snapped		Snapped		Snapped		Snapped	
PARMT	NCIS		NCIS		NCIS		**Raiders of the Lost Ark** ★★★★ ('81, Adventure)					**Indiana Jones and the Temple of Doom** ★★★ ('84)				
POP	ER		**Runaway Jury** ★★★ ('03, Suspense) *John Cusack, Gene Hackman*				**Heat** ★★★› ('95, Crime Drama) *Al Pacino, Robert De Niro*									
QVC	Shopping		Shopping		Shopping		Deals on the Daily		Shopping		Shopping		Shopping		Shopping	
SCI	Unearthed		Strange Evidence		What on Earth?		What on Earth?		Mysteries-Abandoned		Mysteries-Abandoned		Expedition Unknown		Expedition Unknown	
SMITH	Lost City of Gladiators		Pompeii: The Dead Speak				Air Warriors		Air Warriors		Air Disasters		Air Disasters		Air Disasters	
SONY	◂**It Came From Beneath the Sea**		(:25) **20 Million Miles to Earth** ('57)				(:05) **First Men in the Moon** ★★› ('64)				(:05) **The 7th Voyage of Sinbad** ★★★ ('58)				(2:50) **Golden-Sinbad**	
SUND	Law Order: CI		Law Order: CI		Law Order: CI		Law Order: CI		Law Order: CI		Law Order: CI		NCIS		NCIS	
SYFY	◂**Fantastic Four** ★★		**Fantastic Four: Rise of the Silver Surfer** ★★				**Land of the Lost** ★› ('09, Comedy)				**How to Train Your Dragon** ★★★ ('10)				**Shrek 2** ★★★ ('04)	
TBN	Creflo	Hagee Min	Joel Osteen	Jackson	S. Furtick	Jentezen	R. Jeffress	Robert	Joyce M.	Together	Robison	Wommack	The 700 Club		David	Business
TBS	Broke Girl	Broke Girl	Broke Girl	Friends	Friends	Friends	Friends	Friends	Friends	Friends	**Barbershop 3** ★★★ ('16, Comedy) *Ice Cube*				(:15) **Coach Carter** ('05)	
TCM	◂**Intruder**	**One Potato, Two Potato** ★★★			**The Defiant Ones** ★★★› ('58, Drama)				Gordon Parks: Moments		(:15) **The Learning Tree** ★★★ ('69, Drama)				(:15) **Sounder** ('72)	
TLC	1000-Lb. Sisters		1000-Lb. Sisters		1000-Lb. Sisters		1000-Lb. Sisters		1000-Lb. Sisters		90 Day Fiancé		90 Day Fiancé		90 Day Fiancé	
TNT	**Creed** ★★★› ('15, Drama) *Michael B. Jordan*					(:45) **Creed II** ★★★ ('18, Drama) *Michael B. Jordan, Sylvester Stallone*					NBA Tip-Off (L)			NBA Basketball: *Bulls at Grizzlies* (L)		
TRU	Imp. Jokers	Imp. Jokers	Carbonaro	Carbonaro	Carbonaro	Carbonaro	Imp. Jokers	Imp. Jokers	Imp. Jokers	Imp. Jokers	Imp. Jokers	Imp. Jokers	Imp. Jokers	Imp. Jokers	Jokes	Jokes
TRAVEL	Beyond the Unknown		Beyond the Unknown		Beyond the Unknown		Beyond the Unknown		Beyond the Unknown		Beyond the Unknown		Beyond the Unknown		Beyond the Unknown	
TVLAND	M*A*S*H	M*A*S*H	M*A*S*H	M*A*S*H	M*A*S*H	M*A*S*H	M*A*S*H	M*A*S*H	M*A*S*H	M*A*S*H	M*A*S*H	M*A*S*H	M*A*S*H	M*A*S*H	Andy G.	Andy G.
UNIV	◂¡Despierta América! **(N)**				Simplemente María		Noticiero (L)	Nosotr.	Hoy		Papá a toda madre		Amor eterno		El gordo y la flaca **(N)**	
UP	Little House on Prairie		Little House on Prairie		Little House on Prairie		Little House on Prairie		Little House on Prairie		Gilmore Girls		Gilmore Girls		Gilmore Girls	
USA	Chicago Fire **(N)**		Chicago Fire **(N)**		Chicago Fire **(N)**		Chicago Fire **(N)**		Chicago Fire *Chopper* **(N)**		Chicago Fire **(N)**		Chicago Fire **(N)**		Chicago Fire **(N)**	
WE	Paid Programs		Law & Order *Darwinian*		Law & Order *Payback*		Law & Order		Law & Order *City Hall*		Law & Order		Criminal Minds		Criminal Minds *Fate*	

BROADCAST	8 AM	8:30	9 AM	9:30	10 AM	10:30	11 AM	11:30	12 PM	12:30	1 PM	1:30	2 PM	2:30	3 PM	3:30
ABC	◂Good Morning America **(N)**		Local Programs		The View **(N)**		Local Programs		GMA3-Need to Know		General Hospital **(N)**		Local Programs		Local Programs	
CBS	◂CBS Mornings **(N)**		Local Programs		The Price Is Right **(N)**		Local Pro	Young & Restless		Bold	The Talk **(N)**		Let's Make a Deal **(N)**		Local Programs	
FOX	Local Programs		Local Programs				College Basketball *Purdue at Illinois* (L)				Hoops	College Basketball *Teams TBA* (L)				Local Pro
NBC	◂Today **(N)**		Today 3rd Hour **(N)**		Today-Hoda		Local Programs		Days of our Lives **(N)**		Local Programs					
CW	Local Programs												Local Programs		Local Programs	
PBS*	Curious	Tiger	Donkey	Elinor	Sesame St.	Pinkalicious	Dinosaur	Clifford	Sesame St.	Donkey	Tiger	Go Luna	Nature Cat	Wild Kratts	Almas	Xavier
ANTENNA	McHale	McHale	Knows Best	Knows Best	Bachelor	Bachelor	Hazel	Hazel	Dennis	Dennis	That Girl	That Girl	Bewitched	Bewitched	Jeannie	Jeannie
COZI	Emergency!		Quincy, M.E.		Quincy, M.E.		Little House on Prairie		Little House on Prairie		Little House on Prairie		Amen	Amen	Gimme	Gimme
H&I	Rawhide		The High Chaparral		Cheyenne		Nash Bridges		Nash Bridges		Nash Bridges		Nash Bridges		Nash Bridges	
ION	NCIS: New Orleans		NCIS: New Orleans		NCIS: Los Angeles		NCIS: Los Angeles		NCIS: Los Angeles		NCIS: Los Angeles		NCIS: Los Angeles		NCIS: Los Angeles	
METV	Perry Mason		Matlock		In the Heat of Night		The Waltons		Gunsmoke	Gunsmoke	Bonanza		Rifleman	Rifleman	Wagon Train	

◂ = Program already in progress; **(N)** = New program/episode; ⚽ = Live sports event.
*PBS programming varies regionally. Check your local stations for programming availability.

17 Monday

	CENTRAL	4 PM	4:30	5 PM	5:30	6 PM	6:30	7 PM	7:30	8 PM	8:30	9 PM	9:30	10 PM	10:30	11 PM	11:30
	MOUNTAIN	3 PM	3:30	4 PM	4:30	5 PM	5:30	6 PM	6:30	7 PM	7:30	8 PM	8:30	9 PM	9:30	10 PM	10:30
HBO	HBO	◂I, Robot	(:25) Gemst	King in the Wilderness ('18) 'NR'				Mortal Kombat ★★› ('21, Action) 'R'				(8:50) Euphoria		(9:50) Cloverfield ★★★ ('08)		(:20) Gree	
	HBO2	◂Phone Booth ★★›		Promising Young Woman ★★★› ('20) 'R'				Best in Show ★★★› ('00)		A Mighty Wind ★★★ ('03)				(:05) For Your Consideration ('06)		(:35) Enou	
	HBOC	◂The Way, Way Back ★★★ ('13)		(:22) Little Man ★★ ('06) 'PG-13'				Extract ★★› ('09, Comedy) 'R'				(:32) Feast of Love ★★ ('07) 'R'		(:14) The Truman Show ★★★› ('98) 'PG'			
	HBOF	(:07) Dolphin Tale ★★★ ('11, Children's) 'PG'		Dr. Dolittle 2 ★★› ('01) 'PG'				(:28) The Aviator ★★★› ('04, Biography) *Leonardo DiCaprio* 'PG-13'						(:19) Shall We Dance? ★★›			
	HBOS	(:05) All My Life ★★› ('20)		(:40) Shiva Baby ('20, Comedy) 'NR'		Euphoria (N)		High-Rise ★★› ('15, Comedy) 'R'				The Wolverine ★★› ('13, Action) 'PG-13'					
	HBOZ	◂Dreamgirls ★★★› ('06) 'PG-13'		(:40) Tyler Perry's Madea's Family Reunion				Night Catches Us ★★★ ('10)				Monster's Ball ★★★ ('01, Drama) 'R'				(10:52) Tenet ★★★	
CINEMAX	MAX	◂Falcon-Snowm.		(:12) Losing Isaiah ★★★ ('95, Drama) 'R'				Hacksaw Ridge ★★★› ('16, War) *Andrew Garfield* 'R'				(:20) Hart's War ★★› ('02, War) 'R'				(:25) Gangs	
	MMAX	◂2 Minutes	(:37) Private Parts ★★★ ('97, Biography) 'R'			(:27) Airheads ★★ ('94) 'PG-13'				This Is 40 ★★› ('12, Romance-Comedy) 'R'		(:14) Ted ★★★ ('12, Comedy) *Mila Kunis* 'R'					
	AMAX	◂Antwone Fisher ★★★› ('02)		(:25) Beverly Hills Cop II ★★›				(:08) Identity Thief ★› ('13, Comedy) 'R'				Stand Up Guys ★★ ('12) 'R'		(:36) Man on a Ledge ★★ ('12)			
	5MAX	◂Beverly	(:26) The Faculty ★★› ('98) 'R'			(:11) Employee of the Month ★★ ('06)				Lars and the Real Girl ★★★ ('07) 'PG-13'				(9:47) The Secret Life of Bees ('08)		(:37) David	
	MVMAX	◂The Man With the Iron Fists ('12)		(:21) Phantom ★★ ('13) 'R'				Rat Race ★★ ('01, Comedy) 'PG-13'				(8:53) One More Time ★★› ('15)		Just Before I Go ★› ('14) 'R'			
	OMAX	(:14) The Raven ★★ ('12, Suspense) 'R'				(:05) Rocky Balboa ★★★ ('06, Drama) 'PG'				(7:47) Admission ★★› ('13)		(:34) The Tank ('17, Suspense) 'NR'		Return to House			
	THMAX	◂Domino	(:27) Cinderella Man ★★★› ('05, Biography) 'PG-13'					(6:52) Tinker Tailor Soldier Spy ★★★› ('11)				Primal Fear ★★★ ('96, Crime Drama) 'R'				(:11) Jason-to Hell	
SHOWTIME/TMC	SHO	◂Philadelphia ★★★ ('93) 'PG-13'		(:45) Lee Daniels' The Butler ★★★ ('13) 'PG-13'						Billions *Victory Smoke*		Billions		Yellowjackets		Django Unchained 'R'	
	SHO2	Shameless *Ouroboros*		Shameless *Ride or Die*		Shameless		Shameless		Yellowjackets		Gladiator ★★★› ('00, Historical Drama) 'R'				(:35) Yellow	
	SHOBET	◂Step Up Revolution		(:15) The Last Tree ('19, Drama) 'NR'				Moonlight ★★★› ('16, Drama) 'R'				Fruitvale Station ★★★› ('13)		Last Black Man in San Fran			
	SHOF	◂A Royal Night Out		(:15) Big Stone Gap ('14) *Ashley Judd* 'PG-13'				A Raisin in the Sun ★★› ('08, Drama) 'NR'				(:15) Minari ★★★› ('20, Drama) 'PG-13'				(:15) The Golden Child	
	SHON	◂My Salinger Year ('20)		(:15) Ain't Them Bodies Saints ★★★ ('13)				Attica ('21, Documentary) 'NR'				Kevin Garnett: Anything Is Possible				The Cutting Edge	
	SHOS	◂Ricky Powell		Rolling Like Thunder				Fear of a Black Hat ★★★ ('93)				Richard Pryor-Sunset Strip		You're Watching Video Music Box		(:05) Hereditary ('18)	
	SHOWN	◂House of Sand and Fog ★★★ ('03) 'R'				Couples		Couples Therapy		Couples		Hitsville: The Making of Motown ('19) 'NR'		The Queens of Comedy ★★›		Monster	
	SHOX	◂The Mauritanian ('21)		Misery ★★★ ('90, Horror) *James Caan* 'R'				Total Recall ★★★ ('90, Science Fiction) 'R'				Best of All the Smoke		Boxing From Dec. 11, 2021.			
	TMC	◂Morris From America		(:05) Beauty Shop ★★› ('05) 'PG-13'				Dreamland ('19, Drama) 'R'				(:45) Woman Walks Ahead ★★ ('17) 'R'				First Cow ★★★› ('19) 'PG-13'	
STARZ	STARZ	Little Women ★★★› ('19, Drama) *Saoirse Ronan* 'PG'						(:19) Someone Like You ★★ ('01)				Naked Singularity ('21, Action) 'R'		(:37) Power Book II		(:40) Iron Man 3 ★★★ ('13)	
	STRZCI	◂Emperor ('20) 'PG-13'				(:31) All Joking Aside ('19) 'NR'				(6:57) Tazmanian Devil ('20, Drama) 'NR'				Mr. Church ★★ ('16, Drama) 'PG-13'		(10:48) Emperor ('20)	
	STRZCO	◂The Good Dinosaur ★★★ ('15)		The New Guy ★ ('02) 'PG-13'				Going the Distance ★★› ('10)				(:45) Spanglish ★★› ('04, Comedy-Drama) 'PG-13'				How to Deter	
	STRZED	(:04) Walk Hard: Dewey Cox				(:43) Tin Cup ★★★ ('96, Comedy) *Kevin Costner* 'R'				The Misfits ('21, Action) 'R'				(:37) Forrest Gump ★★★★ ('94, Comedy-Drama) 'PG-13'			
	STRZIB	◂Arms	(:29) Finding Kendrick Johnson			(:14) On These Grounds ('21) 'NR'				(7:58) Power		(8:59) Power		Puff, Puff, Pass ('06, Comedy) 'R'		(:39) Saw II	
	STRZKF	(:14) Combat Wombat ('20) 'NR'		(:41) Bears ★★★ ('14) 'G'				The Last Unicorn ★★★ ('82) 'G'				(:34) McFarland, USA ★★› ('15) 'PG'				(:44) Combat Wombat ('20) 'NR'	
STARZ ENCORE	ENCORE	(:10) Mamma Mia! ★★› ('08) 'PG-13'				(:02) Rudy ★★★ ('93, Drama) *Sean Astin* 'PG'				Love, Weddings				(:40) Peggy Sue Got Married ★★★ ('86)		(:28) Grow	
	EACTN	◂Hero Wanted ('08) 'R'		(4:55) The Newton Boys ★★ ('98) 'PG-13'				Blue Streak ★› ('99) 'PG-13'				(:37) Arena ('11, Action) 'R'				(:14) Hero Wanted ('08, Suspense) 'R'	
	ECLASS	◂The Fan ★› ('96, Suspense) 'R'		(:20) Stomp the Yard ★★› ('07) 'PG-13'						(:17) Can't Hardly Wait ★★ ('98)		Rescue Me *Immortal*		(:13) Damages		(:08) Accepted ★★	
	EBLACK	◂Girl Like	(:26) aTypical Wednesday ('20)			Malcolm	(:25) Malco			(6:49) The 24th ('20) 'NR'				(:45) Facing Ali ★★★ ('09, Documentary) 'R'		(:28) Men of Honor ★★★ ('00)	
	EFAMLY	◂Grace Unplugged		(4:49) Tomorrowland ★★› ('15) 'PG'				Hero Mode ('21, Comedy) 'PG'				The Wishmas Tree ('19) 'NR'		(:02) Born		(:45) Char	(:10) Char	(:37) Red	
	ESUSP	(:12) Basic ★★ ('03, Suspense) *John Travolta*				(5:53) Fallen ★★ ('98, Suspense)				Mom and Dad ('17, Horror)				(:28) Sicario: Day of the Soldado ★★› ('18)		(:35) Along	
	EWESTN	(:07) Fargo	(:35) Riflem.	(:03) The Virginian *Doctor Pat*				(:21) Ten Wanted Men		(:42) The Guns of Fort Petticoat		(:05) Broken Lance ★★★ ('54)				(:42) Love Me Tender ★★› ('56)	
	EPIX	(:15) God.-Harlem		(:10) God.-Harlem		(:05) God.-Harlem		Godfather of Harlem		Godfather of Harlem		(8:55) God.-Harlem		(9:50) Flight ★★★› ('12, Drama)			
	EPIX2	◂Enslaved	(:25) Amistad ★★★ ('97, Historical Drama)					The Hunger Games ★★★ ('12, Science Fiction)						(:25) The Hunger Games: Catching Fire ★★★ ('13)			
	EPIXH	◂Real Genius ★★› ('85, Comedy)		(:25) The Stepford Wives ★★				Bill & Ted Face the Music ('20)				(:35) A Night at the Roxbury ★›		Coneheads ★★› ('93, Comedy)		Stepford	
	CENTRAL	4 PM	4:30	5 PM	5:30	6 PM	6:30	7 PM	7:30	8 PM	8:30	9 PM	9:30	10 PM	10:30	11 PM	11:30
	MOUNTAIN	3 PM	3:30	4 PM	4:30	5 PM	5:30	6 PM	6:30	7 PM	7:30	8 PM	8:30	9 PM	9:30	10 PM	10:30
	A&E	Court Cam	Court Cam	Court Cam	Court Cam	Court Cam	Court Cam	Court Cam	Court Cam	Court Cam	Court Cam	Court Cam		Court Cam	Court Cam	Court Cam	Court Cam
	AHC	Spies Declassified		Apocalypse: Hitler		Apocalypse: Hitler		World War II in Color		WWII: Witness to War		WWII: Witness to War		World War II in Color		World War II in Color	
	AMC	Beetlejuice ★★★ ('88, Comedy)				Men in Black ★★★ ('97, Action) *Will Smith*				Men in Black II ★★ ('02, Action) *Will Smith*				Men in Black 3 ★★› ('12, Action) *Will Smith*			
	APL	Last Frontier		Last Frontier		Last Frontier		Alaska: The Last Frontier: The Frozen Edge (N)				Alaska	Alaska	(:05) Alaska: The Last Frontier: The Frozen Edge			
	AXSTV	Top Ten	Top Ten	Top Ten	Top Ten	Top Ten	Top Ten	Nothing but Trailers (N)		Slave Trade: How Prince Re-Made the Music Business ('14)						Beyonce: On Top	
	BBCA	◂The Outsiders ★★›		Stand by Me ★★★★ ('86, Comedy-Drama)				The Outsiders ★★› ('83, Drama) *Matt Dillon*				Stand by Me ★★★★ ('86, Comedy-Drama)				The Maze Runner	
	BET	◂Marshall ★★★ ('17, Historical Drama)				TBA		Proud Mary ★› ('18, Action) *Taraji P. Henson, Billy Brown*						Martin	Martin	Martin	Martin
	C&I	Manhunters	Manhunters	The Big House *Folsom*		The Big House		The Big House *Angola*		The Big House		The Big House		The Big House		The Big House *Angola*	
	CMT	Last Man	Last Man	Last Man	Last Man	Last Man	Last Man	Last Man	Last Man	Mom	Mom	Mom	Mom	Mom	Mom	Reba	Reba
	CNBC	Fast Money (N) (L)		Mad Money (N)		Shepard Smith (L)		Shark Tank		Shark Tank		Shark Tank		Shark Tank		Shepard Smith	
	CNN	Jake Tapper (L)		Situation Room (L)		Erin Burnett (N) (L)		Anderson Cooper(N)(L)		Anderson Cooper(N)(L)		Don Lemon Tonight (N) (L)		Don Lemon Tonight (N) (L)		Anderson Cooper 360	
	COM	The Office	The Office	The Office	The Office	The Office	(:45) The Office		The Office	The Office	The Office	The Office	The Office	Daily Show	Seinfeld	Seinfeld	Seinfeld
	COOK	Man, Food	Man, Food	Good Eats	Good Eats	Good Eats	Good Eats	Delicious	Delicious	Zimmern	Zimmern	Delicious	Delicious	Delicious	Delicious	Delicious	Delicious
	DISC	Street Outlaws		Street Outlaws: Full		Street Outlaws: Full		Street Outlaws (N)						Street Outlaws		Street Outlaws	
	DISN	Bunk'd	Bunk'd	Jessie	Jessie			(:15) Raven	(:40) Raven	(:05) Raven	Big City	Big City	Bunk'd	Bunk'd	Sydney	Raven	Raven
	DLC	Mystery Diagnosis		Mystery Diagnosis		Mystery Diagnosis		Monsters Inside Me		Monsters Inside Me		Monsters Inside Me		Monsters Inside Me		Monsters Inside Me	
	ESPN	Around	Interruption	Monday Night Countdown (L)				NFL Football *Wild Card: Teams TBA* (L)						(:15) Postg	SportsCenter		SportCtr
	ESPN2	Women's College Basketball: *Huskies at Ducks* (L)				SportsCenter (L)		(:15) Monday Night Football With Peyton and Eli (L)						(:15) Postg	Australian Open (L)		
	EWTN	Bookmark	Vincent Foy	News	Living	Daily Mass		The Journey Home (N)		News	Rosary	World Over Live		Battle	Women of	Daily Mass	
	FLIX	◂Paper Moon ('73)		Hoosiers ★★★ ('86, Drama) *Gene Hackman*				Dark Skies ★★› ('13)				(:45) Byzantium ★★★ ('12, Horror)				(:45) The Yards ★★› ('00)	

Not all networks are available in all areas.

CENTRAL	4 PM	4:30	5 PM	5:30	6 PM	6:30	7 PM	7:30	8 PM	8:30	9 PM	9:30	10 PM	10:30	11 PM	11:30
MOUNTAIN	3 PM	3:30	4 PM	4:30	5 PM	5:30	6 PM	6:30	7 PM	7:30	8 PM	8:30	9 PM	9:30	10 PM	10:30
FNC	The Five **(N)** (L)		Special Report (L)		FOX News Primetime **(N)** (L)		Tucker Carlson**(N)** (L)		Hannity **(N)** (L)		The Ingraham Angle **(N)** (L)		Gutfeld! **(N)**		Fox News at Night (L)	
FOOD	Chopped *Bizarre Battle*		Chopped *Snail Snafus*		Kids Baking		Kids Baking		The Big Bake **(N)**		The Big Bake		Chopped *Pickle Panic*		Kids Baking	
FREFM	◂**Home Alone 2**		The Office	The Office	The Office	The Office	The Office	The Office	The Office	The Office	The Office	The Office	The 700 Club		Simpsons	Simpsons
FS1	Fox Bet	Skip and Shannon: Undisputed			145th Westminster Kennel Club Dog Show *Day 1*							College Basketball *Purdue at Illinois*				Basketball
FX	**BlacKkKlansman** ★★★½ ('18, Comedy-Drama) *Adam Driver*						**Hidden Figures** ★★★½ ('16, Historical Drama) *Taraji P. Henson*						**Hidden Figures** ★★★½ ('16)			
FXM	◂**The Peanuts Movie** ★★★ ('15)		(:40) **Hotel Transylvania 3: Summer Vacation**				(:35) **Hotel Transylvania 3: Summer Vacation**				**The Peanuts Movie** ★★★ ('15)				(:15) **House-Clock**	
FXX	Simpsons	Simpsons	Simpsons	Simpsons	Simpsons	Simpsons	Family Guy	Family Guy	Family Guy	Family Guy	Family Guy	Family Guy	Family Guy	Family Guy	Cleveland	Cleveland
GMSHW	Chain Rea.	Common	Puzzler	America	America	America	America	America	America	America	FamFeud	FamFeud	FamFeud	FamFeud	FamFeud	FamFeud
GOLF	Golf	Lessons	Golf C'tral	LPGA	Masters Highlights		PGA Tour Golf *Sony Open in Hawaii, Final Round*								Golf C'tral	LPGA
HALL	◂**The Perfect Pairing**		**Taking a Shot at Love** ('21, Romance) 'TVG'				**Winter in Vail** ('20, Drama) *Tyler Hynes* 'TVG'				Gold Girls	Gold Girls	Gold Girls	Gold Girls	Gold Girls	Gold Girls
HALLMV	◂Morning		Morning Show Mysteries *Countdown to Murder*				Morning Show Mysteries *Death by Design*				Morning Show Mysteries *Murder Ever After*				**Redemption**	
HGTV	Love It or List It		Love It or List It		Love It or List It		Love It or List It		Tough Love With Hilary		Love It or List It		Love It or List It		Tough Love With Hilary	
HIST	◂Tulsa Burning		American Pickers		American Pickers		American Pickers		(:02) American Pickers		(:05) American Pickers		(:05) American Pickers		(:03) American Pickers	
HSN	Fresh Start Mondays		Daily Deals & Top Finds **(N)**		FitQuest Fitness **(N)**		Rhonda Shear		Adam's Open House -		Adam's Open House -		Anna Griffin Elegant		Crafter's Companion **(N)**	
ID	Cold Blooded Alaska		Cold Blooded Alaska		Cold Blooded Alaska		TBA		Cold Blooded Alaska **(N)**				TBA		Cold Blooded Alaska	
IFC	3rd Rock	3rd Rock	Two Men	Two Men	Two Men	Two Men	Two Men	Two Men	Two Men	Two Men	Two Men	Two Men	Two Men	Two Men	Two Men	Two Men
INSP	Cheyenne *Argonauts*		Cheyenne		Gunsmoke		Mountain Men *Freedom*		Gunsmoke *The Well*		Gunsmoke	Gunsmoke	Wagon Train		Gunsmoke *South Wind*	
LIFE	Castle		Castle		Castle		Castle		Castle		(:03) Castle		(:03) Castle		Castle	
LMN	◂**Wrong House**		**The Wrong Real Estate Agent** ('21, Drama)				**The Wrong Blind Date** ('22, Suspense)				**The Wrong Prince Charming** ('21, Suspense)				**Wrong Blind**	
MAGN	Maine Cabin Masters		Maine Cabin Masters		Maine Cabin Masters		Maine Cabin Masters		Maine Cabin Masters **(N)**		Maine Cabin Masters		Maine Cabin Masters		Maine Cabin Masters	
MOTOR	Iron Resurrection		Iron Resurrection		Iron Resurrection		Iron Resurrection		Iron Resurrection		Iron Resurrection		Iron Resurrection		Iron Resurrection	
MPLEX	◂**Clockwatchers** ★★ ('97)			(:17) **The 'Burbs** ★★½ ('89)			**Leave It to Beaver** ★ ('97)			(:29) **Daisy's Dream** ('21, Children's)			(9:59) **Steel Magnolias** ★★★ ('89) *Sally Field*			
MSNBC	◂Deadline **(N)** (L)		The Beat With (L)		The ReidOut **(N)** (L)		Chris Hayes **(N)** (L)		Rachel Maddow Show (L)		The Last Word (L)		The 11th Hour **(N)** (L)		Rachel Maddow Show	
NATGEO	Life Below Zero		Life Below Zero		Life Below Zero		Life Below Zero		Life Below Zero		Life Below Zero		Life Below Zero		Drugs, Inc.: The Fix	
NGWLD	Cesar Millan		Cesar Millan		The Incredible Dr. Pol **(N)**		The Incredible Dr. Pol **(N)**		The Incredible Dr. Pol		The Incredible Dr. Pol		Pop Goes the Vet		Pop Goes the Vet	
OWN	Dr. Phil		Dr. Phil		Deadline: Crime		Deadline: Crime		Deadline: Crime		Deadline: Crime		Deadline: Crime		Deadline: Crime	
OXYG	Snapped		Snapped		911 Crisis	911 Crisis	911 Crisis	911 Crisis	911 Crisis	911 Crisis	911 Crisis	911 Crisis	Dateline: Secrets Uncovered			
PARMT	**Indiana Jones and the Last Crusade** ★★★½ ('89, Adventure)						**Raiders of the Lost Ark** ★★★★ ('81, Adventure)						**Indiana Jones and the Temple of Doom** ★★★ ('84)			
POP	**The Fugitive** ★★★½ ('93, Suspense) *Harrison Ford, Tommy Lee Jones*						**Runaway Jury** ★★★ ('03, Suspense) *John Cusack, Gene Hackman*						**The Fugitive** ★★★½ ('93, Suspense)			
QVC	LOGO by Lori Goldstein				Fashion's Night In										Shopping	
SCI	Expedition Unknown		Expedition Unknown		Expedition Unknown		Expedition X		Expedition X		Expedition X		Expedition X		Expedition X	
SMITH	Air Disasters		Air Disasters		Air Disasters		Assassination Tapes		Smithsonian Time		America's Hidden		Air Warriors *F-15*		Assassination Tapes	
SONY	◂**Golden-Sinbad**		(4:50) **Sinbad and the Eye of the Tiger** ★★				**Jason and the Argonauts** ★★★ ('63)				**The 3 Worlds of Gulliver** ★★½ ('60)				(10:55) **Jason-Argon.**	
SUND	NCIS		NCIS		NCIS		NCIS		Law & Order		NCIS		NCIS		NCIS	
SYFY	◂**Shrek 2** ★★★ ('04)		Resident Alien *Pilot*		Resident Alien *Homesick*		Resident Alien *Secrets*		Resident Alien		Resident Alien		Resident Alien		Resident Alien	
TBN	Praise		New Seas	Jewish	Church	The Potter's	Praise **(N)**		Cahn	McManus **(N)**	Discovering	Love	Praise		Prince	Cahn
TBS	◂**Coach Carter** ★★★ ('05, Drama)				**Black Panther** ★★★½ ('18, Action) *Chadwick Boseman*						Wipeout		Amer. Dad	Amer. Dad	Amer. Dad	Amer. Dad
TCM	◂**Sounder** ★★★★		(:15) **Nothing But a Man** ★★★ ('64, Drama)				**American Revolution 2** ('69)			Black	**The Murder of Fred Hampton**			(:40) Peopl	**Amer Rev**	
TLC	90 Day Fiancé		David &	Loren & Al	Darcey & Stacey		Darcey & Stacey **(N)**		David &	Loren & Al	1000-Lb. Sisters **(N)**		Darcey & Stacey **(N)**		Darcey & Stacey	
TNT	◂NBA Basketball (L)		NBA Basketball *Milwaukee Bucks at Atlanta Hawks* (L)				Inside the NBA (L)			Snowpiercer		**Coach Carter** ★★★ ('05, Drama) *Samuel L. Jackson*				
TRU	Jokes	Jokes	Jokes	Jokes	Jokes	Jokes	Imp. Jokers	Imp. Jokers	Imp. Jokers	Imp. Jokers	**Harold & Kumar Go**			(:45) **Harold & Kumar Escape**		
TRAVEL	Beyond the Unknown		Mysteries of the Unknown				Mysteries of the Unknown **(N)**				Mysteries of the Unknown				Mysteries- Unk.	
TVLAND	Andy G.	Andy G.	Andy G.	Andy G.	Andy G.	Andy G.	Raymond	Raymond	Raymond	Raymond	Raymond	Raymond	King	King	King	King
UNIV	Primer impacto **(N)**		Noticiero (L)	Noticiero (L)	La rosa de Guadalupe		Te doy la vida		Amor eterno		Como tú no hay dos		Noticiero (L)	(:35) Notici	Contacto deportivo	
UP	Gilmore Girls		Gilmore Girls		Reba *As Is*	Reba	Reba	Reba	Reba	Reba	Reba	Reba *Issues*	Reba	Reba	Whose Line	Whose Line
USA	Chicago Fire **(N)**		Chicago Fire *Three Bells* **(N)**		Chicago Fire **(N)**		WWE Monday Night RAW (L)						**Selma** ★★★½ ('14, Historical Drama)			
WE	Criminal Minds		Criminal Minds		Criminal Minds		Criminal Minds		Criminal Minds		Criminal Minds *Scream*		Criminal Minds		Criminal Minds	

BROADCAST	4 PM	4:30	5 PM	5:30	6 PM	6:30	7 PM	7:30	8 PM	8:30	9 PM	9:30	10 PM	10:30	11 PM	11:30
ABC	Local Programs			News	Local Programs		(:15) NFL Football *Wild Card: Teams TBA* (L)						Local Programs		(10:50) Jimmy Kimmel	
CBS	Local Programs			News	Local Programs		Neighbor	Bob Heart	NCIS		NCIS: Hawai'i		Local Pro	(:35) Late Show-Colbert	(:37) Corde	
FOX	Local Programs					Local Pro	9-1-1: Lone Star **(N)**		The Cleaning Lady **(N)**		Local Programs					
NBC	Local Programs		Local Pro	News	Local Programs		Kenan **(N)**	Kenan	That's My Jam **(N)**		Ordinary Joe **(N)**		Local Pro	(:34) Tonight Show	(:37) Meyers	
CW	Local Programs		Local Programs				Naomi		4400 **(N)**		Local Programs					
PBS*	Odd	Arthur	Molly	Ready Jet	PBS NewsHour **(N)**		Antiques Roadshow **(N)**		Antiques Roadshow		Independent Lens **(N)**			Amanpour-Co		Antiques
ANTENNA	Kotter	Kotter	One Day	One Day	3's Comp.	3's Comp.	B. Miller	B. Miller	Jeffersons	Jeffersons	Johnny Carson		Alice	Alice	Bunker	Bunker
COZI	Roseanne	Roseanne	The Nanny	The Nanny	The Nanny	The Nanny	Frasier	Frasier	Frasier	Frasier	Roseanne	Roseanne	Roseanne	Roseanne	The Nanny	The Nanny
H&I	Nash Bridges		Walker, Texas Ranger		Walker, Texas Ranger		Walker, Texas Ranger		Star Trek: Next		Star Trek: Deep Space		Star Trek: Voyager		Star Trek: Enterprise	
ION	NCIS: Los Angeles		NCIS: Los Angeles		NCIS: Los Angeles		The 30th Annual Trumpet Awards **(N)**				NCIS: Los Angeles		NCIS: Los Angeles		NCIS: Los Angeles	
METV	Adam-12	Adam-12	Addams	Happy Day	M*A*S*H	M*A*S*H	Andy G.	Andy G.	G. Pyle	Green Acre	Heroes	Heroes	C. Burnett	Perry Mason		(:35) Zone

◂ = Program already in progress; **(N)** = New program/episode; ⚽ = Live sports event.
*PBS programming varies regionally. Check your local stations for programming availability.

	CENTRAL	12 AM	12:30	1 AM	1:30	2 AM	2:30	3 AM	3:30	4 AM	4:30	5 AM	5:30	6 AM	6:30	7 AM	7:30
	MOUNTAIN	11 PM	11:30	12 AM	12:30	1 AM	1:30	2 AM	2:30	3 AM	3:30	4 AM	4:30	5 AM	5:30	6 AM	6:30
HBO	HBO	‹Greenland ★★› ('20) 'PG-13'		(:20) The Mummy ★★› ('99) 'PG-13'					The Mummy Returns ★★› ('01) 'PG-13'			(:40) 13 Going on 30 ★★★ ('04) 'PG-13'					(:20) Last 5
	HBO2	‹Enough Said ★★★		(:10) Nobody Walks ('12) 'R'		(:35) Humpday ★★★ ('09) 'R'			(:10) New in Town ★› ('09) 'PG'					(5:50) I Am Number Four ★★			(:45) Max
	HBOC	‹Rubber ★★› ('10, Comedy) 'R'		(:20) The Double ★★★ ('13) 'R'		(2:53) Ricky Velez			(3:51) Dinner for Schmucks ★★›			(:45) Dirty Work ★› ('98) 'PG-13'				(:07) Anger Manage.	
	HBOF	(:06) Bend It Like Beckham ★★★ ('02)			(1:58) The New Mutants ★★			(:33) Happily N'Ever After ★›		K'garten		(:25) Happi	(5:52) Curi	(:42) Dr. Dolittle 3 ★★ ('06) 'PG'			
	HBOS	(:10) The Hitman's Wife's Bodyguard ★› 'R'			(1:50) Waiting ... ★★ ('05) 'R'			(:25) What Women Want ★★› ('00) 'PG-13'				(:35) In the Heart of the Sea ★★› ('15)				(:40) Ouija	
	HBOZ	‹Tenet ★★★ ('20, Action) 'PG-13'		(:23) A Choice of Weapons				(2:52) Why Did I Get Married Too?				Cursed ★★ ('05, Horror) 'PG-13'		(:38) The Grifters ★★★› ('90)			
CINEMAX	MAX	‹Gangs of New York ★★★› ('02) 'R'				(:13) Body Brokers ('21, Crime Drama) 'R'			(:07) College ★ ('08, Comedy) 'R'			(:44) Bandits ★★› ('01, Comedy) *Bruce Willis* 'PG-13'					
	MMAX	The King of Staten Island ★★★ ('20) *Pete Davidson* 'R'				(:18) Wall Street ★★★ ('87, Drama) 'R'				(:24) The Ladies Man ★ ('00) 'R'			(5:49) The Four Feathers ★★ ('02) 'PG-13'				
	AMAX	‹Man Ldge	(:19) Spartan ★★› ('04) 'R'			(:06) Dracula Untold ★★ ('14)			(:39) A Simple Plan ★★★ ('98, Suspense) 'R'			(:41) Code of Silence ★★› ('85) 'R'				(:22) Unde	
	5MAX	‹David Copperfield			(:37) The Legend of Hercules ★› ('14)				(:16) Heaven Help Us ★★› ('85)		Don't Tell Mom-Babysitter			(:45) Beyond the Sea ★★› ('04)			
	MVMAX	Raw Deal ★★ ('86, Action) 'R'				(1:47) Sunshine Cleaning ★★★			(:19) Down With Love ★★› ('03)		Master of the Shadowless			(:39) Michael ★★★ ('96) 'PG'			
	OMAX	‹Return	(:20) Prophecy: For		(:36) Warm Bodies ★★› ('13)			(:15) Ira and Abby ★★ ('06) *Chris Messina* 'R'			The Truth About Cats & Dogs			(:37) Flashpoint ★★ ('84) 'R'			
	THMAX	‹Jason-Hell	(:39) Compliance ★★★ ('12) 'R'			(:09) Up in the Air ★★★› ('09) 'R'				(3:59) The Madness of King George ★★★				The Two Jakes ★★› ('90, Mystery) 'R'			
SHOWTIME/TMC	SHO	‹Django Unchained ★★★› ('12)		(:45) Get Rich or Die Tryin' ★★ ('05) 'R'				(:45) Kobe Bryant's Muse				(:15) Close Encounters of the Third Kind					(:45) Come
	SHO2	‹Yellow	(:35) Pulp Fiction ★★★★ ('94, Crime Drama) 'R'					(:15) Queen Bees ('21, Comedy) 'PG-13'				Senior Moment ('21) 'NR'		(:40) Big Night ★★★ ('96) 'R'			
	SHOBET	‹Black Man	Bacurau ('19, Suspense) *Sonia Braga* 'NR'				(:45) In Fabric ('18, Horror) 'R'				(:45) Agent Cody Banks 2: Destination London			Hoop Dreams ★★★★ ('94)			
	SHOF	‹The Golden Child		(12:50) Six Minutes to Midnight			Broken Diamonds ('21) 'PG-13'			Are We There Yet? ★★ ('05)		(:35) Perfect in '76		(:35) Colewell ('19, Drama) 'NR'			
	SHON	‹Cutting	(:45) A Ghost Story ★★★› ('17, Drama) 'R'				(:20) North Hollywood ('21) 'NR'			Blithe Spirit ('20, Comedy) 'PG-13'		(:45) While We're Young ★★★ ('14) 'R'				Andy	
	SHOS	‹Hereditary ★★★›		(:15) Zack and Miri Make a Porno ★★› 'R'			Ricky Powell: The Individualist ('20) 'NR'			(4:50) Titanic ★★★★ ('97, Historical Drama) *Kate Winslet* 'PG-13'							
	SHOWN	‹The Monster ★★★		(:05) Love Spreads ('20) 'NR'		(:45) Defining Moments ('21) 'NR'			(:15) Material Girls ★ ('06) *Hilary Duff* 'PG'				A Raisin in the Sun ★★› ('08, Drama) 'NR'				
	SHOX	‹Boxing From Dec. 11, 2021.			Serpico ★★★› ('73, Crime Drama) 'R'			(:40) The Natural ★★★› ('84, Drama) 'PG'					Grizzly II: Revenge		(:15) Aquarium		
	TMC	‹First Cow	(:35) Beanpole ('19, Drama) *Viktoria Miroshnichenko* 'NR'				(2:55) Amy ★★★› ('15, Documentary) 'R'				(:05) Locke ★★★ ('13, Drama) 'R'			The Truth ('19, Drama) 'PG'			
STARZ	STARZ	‹Iron Man 3 ★★★		(12:55) Power Book II		(1:58) Red Dawn ★★› ('84, Action) 'PG-13'			(3:56) The Show ('20, Fantasy) *Ellie Bamber* 'NR'			(5:55) Southland Tales ★★ ('06) 'R'					
	STRZCI	‹Emperor	The Broken Hearts Gallery ★★› ('20)				(:21) Where Hands Touch ('18) 'PG-13'			(:24) French Exit ★★› ('20) *Lucas Hedges* 'R'				(:19) Julie & Julia ★★★ ('09)			
	STRZCO	‹Deter	(:29) Nine Months ★★ ('95, Comedy) 'PG-13'			(:17) Babysplitters ('19, Comedy) 'NR'			(:20) M.	(4:51) Prelude to a Kiss ★★›				(:39) RV ★★ ('06, Children's) 'PG'			
	STRZED	(:02) The Last Vermeer ('19, Drama) 'R'			(:03) Piranha 3D ★★› ('10) 'R'			(:34) Suspect Zero ★★ ('04, Suspense) 'R'			(:17) Short History of the Long				(6:55) Valkyrie ★★›		
	STRZIB	‹Saw II ★★ ('05) 'R'		(:14) Sweetness in the Belly ('19, Drama) 'NR'		(:06) On These Grounds ('21) 'NR'				(4:50) Bebe's Kids ('92)		(:05) Jumping the Broom ★★› ('11) 'PG-13'					
	STRZKF	(:11) Nim's Island ★★› ('08, Children's) 'PG'			(1:49) The Last Unicorn ★★★			(:23) Brightheart: Firefly Action		(4:51) Combat Wombat ('20) 'NR'			(:18) Pit ...		(:06) Elephant		
STARZ ENCORE	ENCORE	‹Grown Ups 2 ★ ('13)		(:12) Filly Brown ★★ ('12, Drama) 'R'			(2:58) Little Manhattan ★★›			(:31) Juno ★★★› ('07) 'PG-13'			(:09) Black Sheep ★› ('96)			(:38) Trem	
	EACTN	‹Hardwired ★› ('09) 'R'			(:28) Empire State ('13, Action) 'R'		(:04) The Replacement Killers ('98)			(:33) State Property ★› ('02) 'R'			(:03) City of Ember ★★› ('08)			(:41) 88	
	ECLASS	‹Accepted	(:43) Zero Dark Thirty ★★★› ('12, Drama) *Jessica Chastain* 'R'					(:23) Indecent Proposal ★★› ('93, Drama) 'R'			(:23) Wieners ★★ ('08) 'R'				(6:58) Joy Ride ★★★		
	EBLACK	‹Men	(:41) Down to Earth ★› ('01)			(:11) A Girl Like Grace ('15, Drama) 'NR'				(3:47) Lakeview Terrace ★★›		(:40) Take a Hard Ride ★★ ('75) 'PG'				(:25) Capt	
	EFAMLY	‹The Red Stallion ★›	(12:58) Camp Arrowhead ('20)				(:22) 12 Dogs of Christmas-Rescue			(:07) Christmas at Cattle Hill ('20)		(:18) Strike ('19, Adventure) 'NR'				(:02) Titan A.E. ('00)	
	ESUSP	‹Along Came a Spider ★★ ('01)		(:21) Pet Sematary Two ★★ ('92)			(:04) A Day in the Life ('09)			(:36) Mom and Dad ('17, Horror)			(:03) The Craft ★★› ('96, Horror)				
	EWESTN	(:13) Wagon Train			(:03) The Bravos ★★› ('72) 'NR'			(:41) Maverick ★★★ ('94, Western) *Mel Gibson* 'PG'			(4:48) Cow		(:40) Major Dundee ★★★ ('65) 'PG-13'				(:43) Love
	EPIX	(:10) Devil in a Blue Dress ★★› ('95)				(1:55) Brita		(:45) Hell on the Border ('19, Western)			(:35) Peeples ★★ ('13)			(:10) The Festival ('18, Comedy) *Joe Thomas*			
	EPIX2	‹The Hunger Games: Mockingjay, Part 1 ('14)				The Hunger Games: Mockingjay, Part 2 ★★★ ('15)				(:20) Britan	(:10) Hard Night Falling ('19)			(:35) Alive ('19) 'TVPG'		(:45) Hungr	
	EPIXH	‹The Stepford Wives	(:05) Temptation: Confessions o					The Babysitter ★★ ('95)		Punk (Part 4 of 4)		(:25) The Warrior Queen of Jhansi				(:10) The Foot Fist Way	

CENTRAL	12 AM	12:30	1 AM	1:30	2 AM	2:30	3 AM	3:30	4 AM	4:30	5 AM	5:30	6 AM	6:30	7 AM	7:30
MOUNTAIN	11 PM	11:30	12 AM	12:30	1 AM	1:30	2 AM	2:30	3 AM	3:30	4 AM	4:30	5 AM	5:30	6 AM	6:30
A&E	Court Cam	Court Cam	Court Cam		Court Cam	Court Cam	Paid Programs			Prince	Paid Prog.	Joyce M.	Parking	Parking	Parking	Parking
AHC	WWII: Witness to War		WWII: Witness to War		World War II in Color		Apocalypse: Hitler		Apocalypse: Hitler		Air Aces: Full Throttle		Air Aces: Full Throttle		Air Aces: Full Throttle	
AMC	‹MIB 3		Judge Dredd ★★ ('95, Action)			Walking Dead: World		(:44) Walking Dead: World Beyond			Paid Programs					
APL	Last Frontier		Alaska	Alaska: The Last Frontier			Last Frontier		Last Frontier		Too Cute!		My Cat From Hell		Crikey! It's the Irwins	
AXSTV	‹Be		Jimi Hendrix: Trapped in Amber		Nothing but Trailers		Paid Programs								The Big Interview	
BBCA	‹The Maze Runner ★★› ('14)		Star Trek: Next		Star Trek: Next		Star Trek: Next			M. Python	Star Trek: Deep Space		Star Trek: Deep Space		Star Trek: Deep Space	
BET	Martin	Martin	Martin	Martin	Husbands	Husbands	Husbands	Husbands	The Parkers	The Parkers	Prince	Prince	Prince	Prince	Live Single	Live Single
C&I	The Big House		The Big House		The Big House		The Big House *Folsom*		The Big House *Kentucky State Penitentiary*						American Justice	
CMT	Reba	Reba	Reba	Reba	Housewife	Housewife	CMT Music		CMT Music		CMT Music		CMT Music		CMT Music	
CNBC	American Greed		Dateline *Devil's Bathtub*		Dateline		Shepard Smith		Worldwide Exchange **(N)** (L)		Squawk Box **(N)** (L)					
CNN	Anderson Cooper 360		Don Lemon Tonight		Don Lemon Tonight		CNN Newsroom Live **(N)** (L)		Early Start w/Romans (L)		(4:59) New Day With (L)		New Day With (L)		New Day With (L)	
COM	(:15) The Daily Show		South Park	South Park	South Park	South Park	South Park	South Park	Paid Programs				Futurama	Futurama	Futurama	Futurama
COOK	Zimmern	Zimmern	Delicious	Delicious	Delicious	Delicious	Paid Programs						Unwrap2.0	Unwrap2.0	Unwrap2.0	Unwrap2.0
DISC	‹Street Outlaws				Street Outlaws		Street Outlaws		Street Outlaws		Fast N' Loud		Fast N' Loud		Fast N' Loud	
DISN	Jessie	Jessie	Liv-Mad.	Liv-Mad.	Austin	Austin	Jessie	Jessie	Ladybug	Ladybug	Sofia the First		Bluey	Bluey	Puppy Pals	Puppy Pals
DLC	Monsters Inside Me		Monsters Inside Me		Monsters Inside Me		Mystery Diagnosis		Mystery Diagnosis		Baby Story	Baby Story	Baby Story	Baby Story	Tallest Teens	
ESPN	‹SportCtr	SportsCenter		SportsCenter		SportsCenter		SportCtr	SportsCenter		SportsCenter		SportsCenter (L)		Get Up (L)	
ESPN2	‹ Australian Open (L)		Around	Interruption	UFC Archival		UFC Archival		UFC Archival		Keyshawn, JWill and Max (L)				SportsCenter (L)	
EWTN	The Journey Home		News	Vincent Foy	The Journey Home		First/Love	Blueprint	The Church	Metanoia	Healing	Church	St. Michael	Rosary	Daily Mass **(N)** (L)	
FLIX	‹The Yards	(:45) Spring Breakers ★★★ ('12, Comedy)				Midnight Cowboy ★★★› ('69, Drama)				Paper Moon ★★★› ('73)			(:15) Ruby in Paradise ★★★ ('93, Drama)			

Not all networks are available in all areas.

CENTRAL	12 AM	12:30	1 AM	1:30	2 AM	2:30	3 AM	3:30	4 AM	4:30	5 AM	5:30	6 AM	6:30	7 AM	7:30
MOUNTAIN	11 PM	11:30	12 AM	12:30	1 AM	1:30	2 AM	2:30	3 AM	3:30	4 AM	4:30	5 AM	5:30	6 AM	6:30
FNC	Tucker Carlson Tonight		Hannity		The Ingraham Angle		FOX & Friends First **(N)** (L)		FOX & Friends First **(N)** (L)		FOX and Friends **(N)** (L)					
FOOD	The Big Bake		The Big Bake		Chopped *Pickle Panic*		Kids Baking		Paid Programs						Delicious	Delicious
FREFM	Simpsons	Simpsons	Paid Programs		The 700 Club		Paid Programs						black-ish	black-ish	black-ish	black-ish
FS1	◂College Basketball *Teams TBA*		TMZ Sports		Greatest Races: NASCAR From April 26, 2009.						Skip and Shannon: Undisputed			First Things First (L)		
FX	◂**Hidden Figures** ('16)		Mom	Mom	Paid Programs								Mom	**A Dog's Journey** ★★ ('19)		
FXM	◂**House-Clock**		(:10) **Snatched** ★★ ('17, Comedy)				**The Book of Life** ★★★ ('14, Children's)				**State Fair** ★★★½ ('45, Musical)			(:45) **The King and I** ★★★½		
FXX	Cleveland	Cleveland	Archer	Archer	Archer	Archer	Paid Programs						**Dragon Blade** ('15, Action) *Jackie Chan*			
GMSHW	America	America	Ma. Minds	Common	Winsanity	Divided	Paid Programs								Catch 21	Catch 21
GOLF	PGA Tour Golf *Sony Open in Hawaii, Final Round*								Golf C'tral	Golf C'tral	Golf C'tral	Golf C'tral	Golf C'tral	Golf C'tral	Golf C'tral	LPGA
HALL	Frasier	Frasier	Frasier	Frasier	Frasier	Frasier	Cheers	Cheers	Reba	Reba	Reba	Reba	Reba	Reba	Reba	Reba
HALLMV	◂**Redemption**		Murder, She Wrote		Murder, She Wrote		Murder, She Wrote		Monk		Monk		Monk		Magnum, P.I.	
HGTV	Love It or List It		Love It or List It		Love It or List It		Love it or List it		Love it or List it		No Demo Reno		No Demo Reno		No Demo Reno	
HIST	(:05) American Pickers		(:08) American Pickers		(:08) American Pickers		Paid Programs					Jeremiah	Beyond Oak Island		Beyond Oak Island	
HSN	Anna Griffin Elegant		Crafter's Companion **(N)**		Anna Griffin Elegant		Crafter's Companion **(N)**		Anna Griffin Elegant		Crafter's Companion **(N)**		Anna Griffin Elegant		Explore Crafting **(N)**	
ID	◂Cold Blooded Alaska		TBA		TBA		Evil Kin		Evil Kin		Nightmare Next Door		Nightmare Next Door		Nightmare Next Door	
IFC	3rd Rock	3rd Rock	3rd Rock	3rd Rock	3rd Rock	3rd Rock	3rd Rock	3rd Rock	3rd Rock	3rd Rock	Parks	Parks	Parks	Parks	Parks	Parks
INSP	Wagon Train		Wagon Train		Bonanza *Child*		Campmeeting				Campmeeting		Cheyenne *The Beholden*		The High Chaparral	
LIFE	Castle		(:04) Castle		(:04) Castle		Paid Programs				Creflo	Robison	Joyce M.	TBA	Grey's Anatomy	
LMN	◂**Wrong Blind**		**The Wrong Prince Charming** ('21, Suspense)				Paid Programs				**The Novack Murders** ★★ ('15) 'TV14'				**Lethal Admirer** ('18)	
MAGN	Maine Cabin Masters		Maine Cabin Masters		Maine Cabin Masters		Building Off the Grid		Building Off the Grid		Old House	Old House	Rehab	Rehab	Rehab	Rehab
MOTOR	Iron Resurrection		Iron Resurrection		Iron Resurrection		Iron Resurrection		Iron Resurrection		Garage Squad		Restoration	Restoration	Hot Rod	Hot Rod
MPLEX	**Loser** ★★ ('00, Romance-Comedy)		(:37) **How Do You Know** ★★ ('10)					(:40) **Jericho** ★★ ('01, Western) *Mark Valley*				(:23) **SamSam** ('19)		(:43) **Hannah and Her Sisters** ('86)		
MSNBC	The Last Word		The 11th Hour		All In With Chris Hayes		Rachel Maddow Show		Way Too Early (L)		Morning Joe **(N)** (L)					
NATGEO	Drugs, Inc.: The Fix		Drugs, Inc.: The Fix		Drugs, Inc.: The Fix		Drugs, Inc.: The Fix		Drugs, Inc.: The Fix		Paid Programs					
NGWLD	Pop Goes the Vet		Pop Goes the Vet		Paid Programs								The Incredible Dr. Pol		The Incredible Dr. Pol	
OWN	Deadline: Crime		Deadline: Crime		Deadline: Crime		20/20 on OWN		20/20 on OWN		Dr. Phil		Dr. Phil		Dr. Phil	
OXYG	Real Murders		Real Murders		Real Murders		Real Murders		Real Murders		911 Crisis	911 Crisis	Homicide Hol		An Unexpected Killer	
PARMT	**Indiana Jones and the Last Crusade** ★★★½ ('89, Adventure)						Paid Programs								Bar Rescue	
POP	◂**The Fugitive** ('93)		**Heat** ★★★½ ('95, Crime Drama) *Al Pacino, Robert De Niro*								Ghost Whisperer		Ghost Whisperer		Ghost Whisperer	
QVC	Shopping				Shopping		Shopping		Shopping		Shopping		Shopping		Shopping	
SCI	Expedition X		Expedition X		Expedition X		Secrets		Secrets		Universe Works		Universe Works		Unearthed	
SMITH	Smithsonian Time		America's Hidden		America's Hidden		America's Hidden		America's Hidden		Aerial America		Aerial America		Aerial America	
SONY	◂**Jason-Argon.**		(12:50) **The 3 Worlds of Gulliver**		(:40) **Casualties of War** ★★★ ('89, War)			(:45) Planet			(:15) **Flight of Fury** ★★ ('07, Action)				(:05) **Redbelt** ★★★	
SUND	Columbo			(:45) Columbo				Heroes	Heroes	Heroes	Heroes	Heroes	Heroes	Heroes	Heroes	Heroes
SYFY	Resident Alien		Resident Alien		Resident Alien		Paid Programs				**Neverknock** ('17, Horror) *Jodelle Ferland* 'TV14'				**Fantastic Four**	
TBN	McManus	Discovering	Love	J. Rubin	Praise		J. Rubin	Mysteries	Church	S. Furtick	Joyce M.	Wommack	David	Prince	R. Jeffress	Joyce M.
TBS	Wipeout		Wipeout		Wipeout		Wipeout		Matters	Matters	Matters	George	George	George	George	George
TCM	◂**Amer Rev**	Social	**The Murder of Fred Hampton**			(:40) A	**Am Curious - Yellow** ('67, Drama)				(:15) **Destination Tokyo** ★★★ ('43, War) *Cary Grant*					(:45) **Every**
TLC	David &	Loren & Al	1000-Lb. Sisters		Darcey & Stacey		Four Weddings ...*Family Ties*				Four Weddings		Four Weddings		Four Weddings	
TNT	◂**Coach**		NBA Basketball *Chicago Bulls at Memphis Grizzlies*				Bones		Bones		Charmed *Sin Francisco*		Charmed		Charmed *Exit Strategy*	
TRU	◂**Harold & Kumar**		Jokes	Jokes	Jokes	Jokes	Paid Programs							Ad. Ruins	Ad. Ruins	Ad. Ruins
TRAVEL	◂Mysteries- Unk.		Mysteries of the Unknown				Paid Programs								Most Haunted **(N)**	
TVLAND	King	King	Raymond	Raymond	Goldbergs	Goldbergs	Christine	Christine	Christine	Christine	Paid Programs					
UNIV	Un gancho al corazón **(N)**		Papá a toda madre		Vecinos	P. Luche	El gordo y la flaca		Nosotr.	Noticiero	Como dice el dicho		¡Despierta América! **(N)**			
UP	Whose Line	Whose Line	Whose Line	Whose Line	Paid Programs						Heartland *One Day*		Heartland *Local Hero*		Heartland *Mood Swings*	
USA	◂**Selma** ★★★½ ('14)		(12:56) Law & Order		(1:57) Law & Order		(2:58) Dateline *Scorned*		(3:59) Dateline *Scorned*		NCIS: Los Angeles		NCIS *Scope*		NCIS	
WE	Law Order: CI		Law Order: CI		Monk		Mama June- Not to Hot		Paid Programs							

BROADCAST	12 AM	12:30	1 AM	1:30	2 AM	2:30	3 AM	3:30	4 AM	4:30	5 AM	5:30	6 AM	6:30	7 AM	7:30
ABC	◂Nightline **(N)**	Local Pro	ABC World News Now **(N)**				Morning	Morning	Morning	Morning	Morning	Morning	Local Programs		Good Morning America **(N)**	
CBS	◂Corden	Local Pro	CBS Overnight News **(N)**						CBS News	CBS News	CBS News	CBS News	Local Programs		CBS Mornings **(N)**	
FOX	Local Programs										Local Programs		Local Programs			
NBC	◂Meyers	(:37) News	(:12) Today-Hoda		Early Tdy	Local Programs		Local Programs					Local Programs		Today **(N)**	
CW	Local Programs										Local Programs		Local Programs			
PBS*	◂Antiques	Antiques Roadshow		Breaking	Around the World		All Creatures Great		Vienna Blood		Xavier	Arthur	Molly	Wild Kratts	Elementary	Almas
ANTENNA	Maude	Maude	Soap	Soap	Benson	Benson	Mork	Mork	Bewitched	Bewitched	Jeannie	Jeannie	Jack Benny	Jack Benny	Burns/Allen	Burns/Allen
COZI	Will/Grace	Will/Grace	Will/Grace	Will/Grace	3rd Rock	3rd Rock	3rd Rock	3rd Rock	Paid Programs		Murder, She Wrote		Murder, She Wrote		Emergency!	
H&I	Star Trek		House		House		The District		The District		Maverick		Wanted ...	Wanted ...	Have Gun	Have Gun
ION	NCIS: Los Angeles		NCIS: Los Angeles		Paid Programs			Les Feldick	NCIS: New Orleans		NCIS: New Orleans		NCIS: New Orleans		NCIS: New Orleans	
METV	(:05) Hitchcock Hour		(:05) Mannix		(:05) Cannon		(:05) Barnaby Jones		Patrol	Dragnet	Dragnet	Three Sons	Toon In With Me		Beaver	Beaver

◂ = Program already in progress; **(N)** = New program/episode; ⚽ = Live sports event.
*PBS programming varies regionally. Check your local stations for programming availability.

18 Tuesday

	CENTRAL	8 AM	8:30	9 AM	9:30	10 AM	10:30	11 AM	11:30	12 PM	12:30	1 PM	1:30	2 PM	2:30	3 PM	3:30
	MOUNTAIN	7 AM	7:30	8 AM	8:30	9 AM	9:30	10 AM	10:30	11 AM	11:30	12 PM	12:30	1 PM	1:30	2 PM	2:30
HBO	HBO	‹The Last Five Years		(8:55) Joyful Noise ★★› ('12) 'PG-13'				(10:55) Bee Gees: How Can You Mend				(12:46) Pitch Perfect ★★★ ('12)		(:41) Showtime ★› ('02) 'PG-13'			
	HBO2	‹Max Steel ★› ('16) 'PG-13'		(:20) Fast & Furious 6 ★★› ('13) 'PG-13'				Collateral ★★★ ('04, Suspense) 'R'				(:35) The Italian Job ★★★ ('03) 'PG-13'				Surrogates	
	HBOC	‹Anger Management		(8:52) Shall We Dance? ★★›		(:39) Fisher		(10:54) Freaky ★★★ ('20) 'R'		(:36) My Big Fat Greek Wedding				(:11) Duplex ★★ ('03) 'PG-13'		(:41) Incrd	
	HBOF	‹Dolittle 3	(:17) Wiener Dog Internationals			(9:50) Curious George ★★ ('06)		(:17) Snow Dogs ★★ ('02) 'PG'				(12:57) Chasing Mavericks ★★ ('12) 'PG'				(2:54) Dark Is Rising	
	HBOS	‹Ouija: Origin of Evil ★★› ('16)		(:20) The Happening ★ ('08) 'R'				(10:55) Igby Goes Down ★★★		(:35) News		(12:50) Hotel Rwanda ★★★ ('04) 'PG-13'				(2:55) Hard	(:40) In
	HBOZ	‹Grifters	(:29) Harlem Nights ★★ ('89, Comedy) 'R'			(:25) The Rite ★★ ('11, Horror) 'PG-13'				(:19) Supernova ★ ('00) 'R'				(1:50) Things We Lost in the Fire ★★★ ('07)			
CINEMAX	MAX	‹North Dallas Forty ★★★ ('79) *Nick Nolte* 'R'				(9:50) Save the Last Dance 2 ★★		(:23) Gangster Squad ★★ ('13) *Josh Brolin* 'R'		(:17) Ira and Abby ★★ ('06) 'R'				(:03) The East ★★★			
	MMAX	Rat Race ★★ ('01, Comedy) 'PG-13'				(9:53) 10 Years ★★› ('11)		(:34) The Witches of Eastwick ★★★ ('87) 'R'		(:33) Get a Job ★› ('16) 'R'				(2:56) The Rocker ('08)			
	AMAX	‹Underwater ★★		(8:58) Swimfan ★› ('02) 'PG-13'		(:23) Snitch ★★› ('13, Crime Drama) 'PG-13'				(:16) Hart's War ★★› ('02, War) 'R'				(:21) Evolution ★★ ('01) 'PG-13'			
	5MAX	‹Beyond	(:44) Tristan & Isolde ★★ ('06, Romance) 'PG-13'					(10:50) Mimic ★★› ('97) 'R'		(:36) Miss Julie ('14, Drama) *Jessica Chastain* 'PG-13'				(2:47) The High Note			
	MVMAX	‹Michael	(:25) In & Out ★★› ('97) 'PG-13'			(9:55) Deception ★› ('08) 'R'		(:43) Tinker Tailor Soldier Spy ★★★› ('11, Mystery) 'R'				(1:51) The Savages ★★★› ('07, Drama) 'R'					
	OMAX	(:11) Against the Ropes ★★ ('04) 'PG-13'				(:02) The Legend of Hercules ★›		(:41) Rocky IV ★★ ('85) 'PG'				(:13) Rocky V ★› ('90, Drama) 'PG-13'				(2:58) The Perfect Man	
	THMAX	‹Two Jakes	(:19) Down a Dark Hall ('18)			(9:56) Blood Ties ★★ ('13, Crime Drama) 'R'				(:05) Amityville II: The Possession ★★ ('82)				(1:50) Uncommon Valor ★★› 'R'		(:35) Stoker	
SHOWTIME/TMC	SHO	‹Come Play ★★› ('20) 'PG-13'		Blown Away ★★ ('94, Suspense) 'R'				Total Recall ★★★ ('90, Science Fiction) 'R'				The Bling Ring ★★★ ('13) 'R'				Walking and Talking	
	SHO2	‹Big Night	Sophie's Choice ★★★› ('82, Drama) *Meryl Streep* 'R'					(:05) Dark Waters ★★★› ('19) 'PG-13'				(:15) Fruitvale Station ★★★›				(:40) Watching Video Music Box	
	SHOBET	‹Hoop Dreams ★★★★ ('94)		Rolling Like Thunder				Mid90s ★★★ ('18) 'R'				Useless Humans ('20) 'NR'		The Guard ★★★ ('11) 'R'		(:45) Scary	
	SHOF	‹Rad ★ ('86, Drama) *Bill Allen* 'PG'		A Very British Christmas ('19)				(:05) Quartet ★★★ ('12) 'PG-13'				(:45) Queen Bees ('21, Comedy) 'PG-13'				Antiquities ('18, Comedy) 'NR'	
	SHON	Crisis ('21, Suspense) *Gary Oldman* 'R'				The Humans ('21, Comedy-Drama) 'R'				Swiss Army Man ★★› ('16) 'R'				(:45) The Guest ★★★ ('14, Action) 'R'			The Nest
	SHOS	(:05) Mississippi Grind ★★★ ('15, Drama) 'R'				(9:55) The Match ('21, Historical Drama) 'NR'				(11:55) The Mauritanian ★★› ('21) 'R'				(:05) Falling ★★› ('20, Drama) 'R'			
	SHOWN	(:15) Laggies ★★★ ('14, Comedy-Drama) 'R'				Paper Moon ★★★› ('73) 'PG'				(:45) The Last Picture Show ★★★★ ('71, Drama) 'R'				The Station Agent ★★★ ('03)			Big Stone
	SHOX	‹Aquarium	(:45) The Hummingbird Project ★★› ('18)					(:40) The Show				(:15) Savage ('19, Crime Drama) *John Tui* 'NR'		Detainee 001			JFK
	TMC	‹The Truth	(:25) Eighth Grade ★★★› ('18)			Lean on Pete ★★★ ('17, Drama) 'R'				(:05) The End of the Tour ★★★ ('15) 'R'				Eighth Grade ★★★› ('18) 'R'		(:35) Last	
STARZ	STARZ	‹Southland	(:23) Sleepy Hollow ★★★ ('99)			(:12) Power Book II		(:15) Naked Singularity ('21, Action) 'R'				(12:52) The Ides of March ★★★				(:37) One Fine Day ★★› ('96)	
	STRZCI	‹Julie Jul	(:24) The Broken Hearts Gallery			(:15) World Without End		(:08) World Without End		(11:56) World Without		(12:49) Wo		(:42) World Without End		(:33) World Without End	(:23) World
	STRZCO	‹RV ★★	(:21) Big Trouble in Little China			(:04) Greed ★★ ('19, Comedy) *Isla Fisher* 'R'				(11:51) Wagons East! ★› ('94)				(:41) RV ★★ ('06, Children's) *Jeff Daniels* 'PG'			(:22) Out to
	STRZED	‹Valkyrie ★★› ('08)		(8:59) Undercover Brother ★★★				(:28) Piranha 3D ★★› ('10) 'R'		(11:59) The Craft: Legacy ★★				(:36) The Misfits ('21, Action) 'R'		(:13) The Call ★★ 'R'	
	STRZIB	‹Rebound ★★ ('05) 'PG'				(:28) White House Down ★★ ('13) 'PG-13'				(:42) Me, Myself and Irene ★› ('00) 'R'				(:41) Ticking Clock ('11, Action) 'R'			(:24) Jump
	STRZKF	‹Elephant Kingdom		(8:48) Flicka 2 ('10, Children's)				(:25) Aquamarine ★★› ('06)		(:10) Pit ...		(:34) Pit ...		(12:58) Combat Wombat ('20)		(:25) Brightheart: Firefly Action	
STARZ ENCORE	ENCORE	‹Tremors 4: The Legend Begins		(:22) Tremors 5: Bloodlines ('15)				(:04) Grown Ups 2 ★ ('13, Comedy) 'PG-13'				(12:48) Just My Luck ★› ('06)				(:34) Be Cool ★★ ('05) 'PG-13'	
	EACTN	‹88 Minutes ★ ('07, Suspense) 'R'		(:31) Anthropoid ★★› ('16) *Jamie Dornan* 'R'				(:34) 3 Days to Kill ★★ ('14, Action) 'PG-13'						(:34) Curse of the Golden Flower ★★★ ('06)			(:31) Bobby
	ECLASS	‹Joy Ride	(:38) The Fan ★› ('96, Suspense) 'R'					(:37) Zero Dark Thirty ★★★› ('12, Drama) *Jessica Chastain* 'R'						(:16) Breaking Up ★★ ('97) 'R'		(:48) Into the Blue	
	EBLACK	‹Captain Phillips ★★★› ('13)				(:42) Down to Earth ★› ('01)				(:12) The Argument ('20) 'NR'				(:36) The Caveman's Valentine ★★› ('01)		(:24) Miles Ahead ★★› ('16) 'R'	
	EFAMLY	‹Titan A.E.	(:40) Big Miracle ★★★ ('12, Adventure) 'PG'			(:29) Explorers ★★› ('85, Children's) 'PG'						(:20) Buttons: A Christmas Tale		(1:50) 12 Dogs-Rescue			(:33) Titan
	ESUSP	‹Season of the Witch ★› ('11)		(:23) Along Came a Spider ★★				(:09) My Bloody Valentine ★★				(:42) The Craft ★★› ('96, Horror)				(:26) Mortal Instruments	
	EWESTN	‹Love Me Tender ('56)		(:14) Maverick ★★★ ('94, Western) *Mel Gibson* 'PG'				(:22) The Bravos ★★› ('72) 'NR'				The Deputy	(:28) Wante	(1:55) Wagon Train		(2:47) Lara	(:34) D'th
	EPIX	‹Flight ★★★› ('12, Drama) *Don Cheadle*				(:10) Florence Foster Jenkins ★★★ ('16)				(:05) Alfie ★★› ('04, Comedy-Drama)				(1:55) Win a Date-Tad Hamilton!			(:35) Soap
	EPIX2	‹The Hunger Games ★★★ ('12)				(:10) The Hunger Games: Catching Fire ★★★ ('13)						(:40) A.I.: Artificial Intelligence ★★★› ('01) *Jude Law*					(:10) Sky Captain
	EPIXH	‹Foot Fist	(:35) Dickie Roberts: Child Star			(:15) Bill & Ted Face the Music ★★★ ('20)				(11:50) Night-Roxbury		(:15) Coneheads ★★› ('93)				(:45) Dead Man Walking ('95)	

	CENTRAL	8 AM	8:30	9 AM	9:30	10 AM	10:30	11 AM	11:30	12 PM	12:30	1 PM	1:30	2 PM	2:30	3 PM	3:30
	MOUNTAIN	7 AM	7:30	8 AM	8:30	9 AM	9:30	10 AM	10:30	11 AM	11:30	12 PM	12:30	1 PM	1:30	2 PM	2:30
	A&E	Parking	Parking	Parking	Parking	King	King	King	King	Storage	Storage	Storage	Storage	Storage	Storage	Storage	Storage
	AHC	Against the Odds		WWII: Witness to War		Weaponology		Weaponology		Weaponology *Rangers*		Weaponology		Weaponology		World War II in Color	
	AMC	Judge Dredd ★★ ('95, Action)				Predator ★★★› ('87, Action) *Arnold Schwarzenegger*				Men in Black 3 ★★› ('12, Action) *Will Smith*						Men in Black ★★★	
	APL	Secret Life-Zoo		The Zoo		Treehouse Masters		Tanked		Pit Bulls and Parolees		Pit Bulls and Parolees		Lone Star Law		Tanked	
	AXSTV	The Big Interview		The Big Interview		Shania Twain: Still the One		Sugarland: Incredible		Toby Keith: 35 MPH Town				Ozzy & Jack's		Ozzy & Jack's	
	BBCA	Star Trek: Deep Space		Star Trek: Next		Star Trek: Next		Star Trek: Next		Star Trek: Next		Star Trek: Next		Star Trek: Next		Stand by Me ('86)	
	BET	black-ish	black-ish	The Parkers	The Parkers	The Parkers	The Parkers	Martin	Martin	Martin	Martin	Martin	Martin	Martin	Martin	Martin	Martin
	C&I	American Justice		Nightwatch		Nightwatch		Nightwatch		Behind Bars		Behind Bars		Grace vs. Abrams		Marcia Clark	
	CMT	Roseanne	Roseanne	Roseanne	Roseanne	Roseanne	Roseanne	Mike	Mike	Mike	Mike	King	King	King	King	King	King
	CNBC	Squawk on the Street **(N)** (L)				TechCheck **(N)** (L)		Fast Money Halftime (L)		The Exchange **(N)** (L)		Power Lunch **(N)** (L)		Closing Bell **(N)** (L)			
	CNN	CNN Newsroom (L)		CNN Newsroom (L)		At This Hour-Kate (L)		Ins. Politics (L)		CNN Newsroom (L)		CNN Newsroom (L)		CNN Newsroom (L)		Jake Tapper (L)	
	COM	South Park	South Park	South Park	South Park	South Park	South Park	South Park	South Park	South Park	South Park	South Park	South Park	Seinfeld	Seinfeld	Seinfeld	Seinfeld
	COOK	PizzaMast	PizzaMast	PizzaMast	PizzaMast	Good Eats	Good Eats	Good Eats	Good Eats	Good Eats	Good Eats	Eddie Eats	Eddie Eats	Cheat Day	Cheat Day	Man Fire	Man Fire
	DISC	Catastrophes		Catastrophes		Catastrophes		Catastrophes		Catastrophes		Catastrophes		Catastrophes		Catastrophes	
	DISN	T.O.T.S.	T.O.T.S.	Puppy Pals	Puppy Pals	Bluey	Bluey	Big City	Big City	Big City	Big City	Raven	Raven	Bunk'd	Bunk'd	Big City	Big City
	DLC	Paralyzed and Pregnant		My 600-Lb. Life		My 600-Lb. Life		My 600-Lb. Life		Diagnose Me		Diagnose Me		Diagnose Me		Diagnose Me	
	ESPN	‹Get Up (L)		First Take (L)				SportsCenter (L)		SportsCenter (L)		This Just In (L)		NBA Today (L)		NFL Live (L)	
	ESPN2	SportsCenter (L)		Get Up				First Take				2022 Australian Open Tennis *First Round*					
	EWTN	Holy	Living Right		Mother Angelica Live		Man/	Daily Mass		Women of	Pro-Life	Scripture and Tradition		Chaplet	Rosary	With Jesus	The Friar
	FLIX	(:15) The Kings of Summer ★★› ('13)				Game 6 ★★ ('05)				(:25) Neil Young: Heart of Gold		(:15) The Talented Mr. Ripley ★★★› ('99) *Matt Damon*				(:35) SexLi	

Not all networks are available in all areas.

CENTRAL	8 AM	8:30	9 AM	9:30	10 AM	10:30	11 AM	11:30	12 PM	12:30	1 PM	1:30	2 PM	2:30	3 PM	3:30
MOUNTAIN	7 AM	7:30	8 AM	8:30	9 AM	9:30	10 AM	10:30	11 AM	11:30	12 PM	12:30	1 PM	1:30	2 PM	2:30
FNC	America's Newsroom With Hemmer & Perino (L)				The Faulkner Focus **(N)** (L)		Outnumbered **(N)** (L)		America Reports With John Roberts (L)				The Story With Martha (L)		Your World W/ Cavuto (L)	
FOOD	Delicious	Delicious	Food Paradise		Food Paradise		Food Paradise		Alex vs. America		Chopped		Chopped *True Grits*		Chopped	
FREFM	700 Club Special Programming				**Home Alone 2: Lost in New York** ★★½ ('92, Children's)				**The Parent Trap** ★★★ ('98, Children's) *Lindsay Lohan, Dennis Quaid*						The Office	
FS1	◂First Things	Skip and Shannon: Undisputed (L)					The Herd with Colin Cowherd (L)						Speak for Yourself (L)			
FX	◂**A Dog's Journey** ('19)		**The Art of Racing in the Rain** ★★ ('19, Comedy-Drama)				**The Secret Life of Pets** ★★★ ('16)					**The Secret Life of Pets 2** ★★½ ('19)			**Despicable**	
FXM	◂**The King and I** ('56)		**The Black Swan** ★★★½ ('42)			**Abominable Snowman**			**Von Ryan's Express** ★★★ ('65, War)				**Thank You for Your Service** ★★★ ('17)			
FXX	**Rough Night** ★★½ ('17, Comedy) *Jillian Bell*			Cleveland	Cleveland		King of Hill	King of Hill	King of Hill	King of Hill	King of Hill	King of Hill	Futurama	Futurama	Futurama	Futurama
GMSHW	Ma. Minds	Ma. Minds	Puzzler	Puzzler	America	America	Deal or No Deal		Match	Match	FamFeud	Catch 21	The Chase		America	Tug
GOLF	GOLF Films		GOLF Films		GOLF Films		Golf Today (L)				Golf Today				Golf Central (L)	
HALL	Gold Girls	Gold Girls	Gold Girls	Gold Girls	Gold Girls	Gold Girls	**Fashionably Yours** ('20) *Kat Graham* 'TVG'				**Season for Love** ('18, Romance) 'TVG'				**Sun-Romance**	
HALLMV	Magnum, P.I.		Magnum, P.I.		Murder, She Wrote		Murder, She Wrote		Murder, She Wrote		Diagnosis Murder		Diagnosis Murder		Diagnosis Murder	
HGTV	No Demo Reno		No Demo Reno		No Demo Reno		No Demo Reno		Fixer to Fabulous		Fixer to Fabulous		Fixer to Fabulous		Fixer to Fabulous	
HIST	Beyond Oak Island		America's Book		America's Book		America's Book		America's Book		America's Book		America's Book		America's Book	
HSN	Explore Crafting **(N)**		Anna Griffin Elegant		Diamond Press **(N)**		Crafty Tech **(N)**		Daily Deals & Top Finds		Anna Griffin Elegant		Explore Crafting **(N)**		Explore Crafting **(N)**	
ID	Deadly Women		Deadly Women		Deadly Women		Deadly Women		Married With Secrets		Married With Secrets		Married With Secrets		The Killer Beside Me	
IFC	Parks	Parks	Parks	Parks	Parks	Parks	Scrubs	Scrubs	Scrubs	Scrubs	Scrubs	Scrubs	Scrubs	Scrubs	Scrubs	Scrubs
INSP	The Big Valley		Gunsmoke		Gunsmoke *False Front*		The Virginian *Black Jade*			The Virginian			The Waltons		The Waltons	
LIFE	Grey's Anatomy		Grey's Anatomy		The Closer		The Closer		The Closer		Rizzoli & Isles		Rizzoli & Isles		Rizzoli & Isles	
LMN	◂**Lethal Admirer** ('18)		**Fatal Honeymoon** ('12, Docudrama) 'TVPG'				**Dating a Sociopath** ('18, Drama) *Jon Cor*				**My Husband's Deadly Past** ('20, Suspense)				**Framed by My Fiancé**	
MAGN	Rehab	Rehab	Home Work		Home Work		Barnwood Builders		Barnwood Builders		Barnwood Builders		Barnwood Builders		Barnwood Builders	
MOTOR	Overhaulin'		Overhaulin'		Overhaulin'		Overhaulin'		Overhaulin'		Overhaulin'		Overhaulin'		Restoration	Restoration
MPLEX	◂**Hannah**	(:31) **How Do You Know** ★★ ('10)				(:34) **Sherlock Holmes**	(:43) **The Woman in Green** ★★½			(12:51) **Terror by Night**		(1:52) **A Guy Thing** ★ ('03)			(:35) **Loser**	
MSNBC	Stephanie Ruhle**(N)**(L)		Reports (L)		Craig Melvin Reports **(N)** (L)		Andrea Mitchell**(N)**(L)		MTP Daily **(N)** (L)		Katy Tur Reports **(N)** (L)		Hallie Jackson **(N)** (L)		Deadline **(N)** (L)	
NATGEO	Tiny House Nation		Tiny House Nation		Tiny House Nation		Tiny House Nation		Tiny House Nation		Tiny House Nation		Life Below Zero		Life Below Zero	
NGWLD	The Incredible Dr. Pol		The Incredible Dr. Pol		The Incredible Dr. Pol		The Incredible Dr. Pol		The Incredible Dr. Pol		The Incredible Dr. Pol		The Incredible Dr. Pol		The Incredible Dr. Pol	
OWN	Dr. Phil (Part 1 of 2)		Dr. Phil (Part 2 of 2)		Dr. Phil		Dr. Phil		Court	Court	Court	Court	Court	Court	Dr. Phil	
OXYG	An Unexpected Killer		An Unexpected Killer		An Unexpected Killer		An Unexpected Killer		Dateline: Secrets		Dateline: Secrets		Dateline: Secrets		Dateline: Secrets	
PARMT	Bar Rescue		Bar Rescue		Bar Rescue		Bar Rescue		Bar Rescue		Mom	Mom	Mom	Mom	Two Men	Two Men
POP	ER		ER		ER		ER		ER		ER		House		House	
QVC	Shopping		Shopping		Shopping		Deals on the Daily		Shopping		Shopping		Shopping		Shopping	
SCI	Unearthed		Strange Evidence		What on Earth?		What on Earth?		Mysteries-Abandoned		Mysteries-Abandoned		Strange Evidence		Strange Evidence	
SMITH	Inside Buckingham		Inside Buckingham		Am. Princesses		Air Warriors		Air Warriors		Air Warriors *F-16*		Air Warriors *B-52*		Air Warriors	
SONY	◂**Redbelt** ★★★ ('08)		Planet	**The Art of War III: Retribution**			(:15) TBA	(:45) **The Shepherd** ★★ ('08, Action)				(:35) **Lake Placid** ★★ ('99, Horror)			(:15) **Lake Placid 2** ('07)	
SUND	Law Order: CI		Law Order: CI		Law Order: CI		Law Order: CI		Law Order: CI		Law Order: CI		Law Order: CI		NCIS	
SYFY	◂**Fantastic Four**		**Unstoppable** ★★★ ('10, Action) *Chris Pine*				**Angels & Demons** ★★ ('09, Action) *Tom Hanks, Ewan McGregor*						**2012** ★★½ ('09, Action) *John Cusack*			
TBN	Creflo	Hagee Min	Joel Osteen	Jackson	S. Furtick	Jentezen	R. Jeffress	Robert	Joyce M.	Together	Robison	Wommack	The 700 Club		David	Scudder
TBS	Broke Girl	Broke Girl	Broke Girl	Broke Girl	Friends	Friends	Friends	Friends	Friends	Friends	Friends	Friends	Friends	Friends	Friends	Friends
TCM	◂**Every Girl-Married**		(:15) **Gunga Din** ★★★★ ('39, Adventure)				(:15) **Mr. Blandings Builds His Dream House**				**Mr. Lucky** ★★★ ('43)			(:45) **Bachelor and Bobby-Soxer**		
TLC	Long Lost Family		Long Lost Family		Long Lost Family		My 600-Lb. Life: Where Are They Now? *Milla*				My 600-Lb. Life: Where Are They Now?				I Am Shauna Rae	
TNT	Charmed		Supernatural *Carry On*		Supernatural *Pilot*		Supernatural *Wendigo*		Supernatural		Supernatural		**Back to the Future** ★★★½ ('85, Comedy)			
TRU	Imp. Jokers	Imp. Jokers	Carbonaro	Carbonaro	Carbonaro	Carbonaro	World's Dumbest ...		World's Dumbest ...		World's Dumbest ...		World's Dumbest ...		Jokes	Jokes
TRAVEL	Most Haunted **(N)**		Most Haunted **(N)**		True Terror		True Terror		True Terror		True Terror		True Terror		True Terror	
TVLAND	M*A*S*H	M*A*S*H	M*A*S*H	M*A*S*H	Bonanza		Gunsmoke		Gunsmoke		Gunsmoke		Gunsmoke		Andy G.	Andy G.
UNIV	◂¡Despierta América! **(N)**				Simplemente María		Noticiero (L)	Nosotr.	Hoy		Papá a toda madre		Amor eterno		El gordo y la flaca **(N)**	
UP	Little House on Prairie		Little House on Prairie		Little House on Prairie		Little House on Prairie		Little House on Prairie		Gilmore Girls		Gilmore Girls		Gilmore Girls	
USA	NCIS *Tell-All*		NCIS *Two-Faced*		NCIS *Dead Reflection*		NCIS *Baltimore*		NCIS *Swan Song*		(:02) NCIS *Pyramid*		(:03) NCIS		(:04) NCIS *Restless*	
WE	Paid Programs		Law & Order		Law & Order		Law & Order		Law & Order		Law & Order		Law & Order *Vendetta*		Law & Order *Gaijin*	

BROADCAST	8 AM	8:30	9 AM	9:30	10 AM	10:30	11 AM	11:30	12 PM	12:30	1 PM	1:30	2 PM	2:30	3 PM	3:30
ABC	◂Good Morning America **(N)**		Local Programs		The View **(N)**		Local Programs		GMA3-Need to Know		General Hospital **(N)**		Local Programs		Local Programs	
CBS	◂CBS Mornings **(N)**		Local Programs		The Price Is Right **(N)**		Local Pro	Young & Restless		Bold	The Talk **(N)**		Let's Make a Deal **(N)**		Local Programs	
FOX	Local Programs		Local Programs				Local Programs		Local Programs		Local Programs				Local Pro	Local Pro
NBC	◂Today **(N)**		Today 3rd Hour **(N)**		Today-Hoda		Local Programs		Days of our Lives **(N)**		Local Programs					
CW	Local Programs												Local Programs		Local Programs	
PBS*	Curious	Tiger	Donkey	Elinor	Sesame St.	Pinkalicious	Dinosaur	Clifford	Sesame St.	Donkey	Tiger	Go Luna	Nature Cat	Wild Kratts	Almas	Xavier
ANTENNA	McHale	McHale	Knows Best	Knows Best	Bachelor	Bachelor	Hazel	Hazel	Dennis	Dennis	That Girl	That Girl	Bewitched	Bewitched	Jeannie	Jeannie
COZI	Emergency! *Paperwork*		Quincy, M.E.		Quincy, M.E. *Valleyview*		Little House on Prairie		Little House on Prairie		Little House on Prairie		Amen	Amen	Gimme	Gimme
H&I	Rawhide		The High Chaparral		Cheyenne		Monk		Monk		Monk		Monk		Monk	
ION	NCIS: New Orleans		NCIS: New Orleans		Chicago Fire		Chicago Fire		Chicago Fire		Chicago Fire *Carry Me*		Chicago Fire *Sixty Days*		Chicago Fire	
METV	Perry Mason		Matlock		In the Heat of Night		The Waltons		Gunsmoke	Gunsmoke	Bonanza		Rifleman	Rifleman	Wagon Train	

◂ = Program already in progress; **(N)** = New program/episode; ⚽ = Live sports event.
*PBS programming varies regionally. Check your local stations for programming availability.

18 Tuesday

	CENTRAL	4 PM	4:30	5 PM	5:30	6 PM	6:30	7 PM	7:30	8 PM	8:30	9 PM	9:30	10 PM	10:30	11 PM	11:30
	MOUNTAIN	3 PM	3:30	4 PM	4:30	5 PM	5:30	6 PM	6:30	7 PM	7:30	8 PM	8:30	9 PM	9:30	10 PM	10:30
HBO	HBO	‹Showtime	(:20) Hard	(:10) **2 Fast 2 Furious** ★★ ('03) 'PG-13'				Gemstones	(:35) **Gone Baby Gone** ★★★ ('07) 'R'			Euphoria		Chillin		(10:55) **Waiting-Exhale**	
	HBO2	‹Surrogates ★★›		Gemstones		(5:50) Gem	(:23) Gemst	(6:58) **Space Jam: A New Legacy** ★› ('21)		(8:55) **Moonrise Kingdom** ('12)				(:35) **Reopening Night** ('21) 'NR'			
	HBOC	‹The Incredible Burt Wonderstone		(:22) **Clueless** ★★★ ('95) 'PG-13'		**She's All That** ★★ ('99) 'PG-13'		(:36) **Army of Darkness** ★★› 'R'		(9:57) **Disaster Movie** ★ ('08)				(:25) **Brown**			
	HBOF	‹Seeker	(:33) **Dr. Dolittle: Million Dollar**			**Dr. Dolittle: Tail to the Chief** ('08)		(:28) **Jurassic Park** ★★★› ('93) 'PG-13'				(:35) **Super 8** ★★★ ('11) *Elle Fanning* 'PG-13'		(:27) **King**			
	HBOS	‹In the Heights ★★★› ('21, Musical) 'PG-13'		(:05) **Godzilla vs. Kong** ★★› ('21) 'PG-13'				Gemstones	(:35) Some	(:05) **Wonder Woman 1984** ★★› ('20, Action) 'PG-13'				(:40) Eupho			
	HBOZ	‹Reservoir Dogs ★★★› ('92) 'R'		(:28) **Mama** ★★› ('13) 'PG-13'				(:08) **The Conjuring: The Devil Made Me Do It**		**The Scorpion King** ★★ ('02)				(:32) **Voyagers** ★★ ('21) 'PG-13'			
CINEMAX	MAX	‹The East ★★★ ('13)		**The Counselor** ★★ ('13, Suspense) 'R'				**Warm Bodies** ★★› ('13) 'PG-13'		(:40) **Dracula Untold** ★★ ('14)			(:13) **Brothers by Blood** ('20) 'R'			(:45) **Blood**	
	MMAX	‹Rocker	(:39) **Golden Arm** ('20) 'NR'			(:10) **Up in the Air** ★★★› ('09) 'R'				**Adventureland** ★★★ ('09) 'R'			(9:47) **Bad Words** ★★› ('14) 'R'			(:16) **House**	
	AMAX	(:03) **Baggage Claim** ★› ('13)		(:40) **Bill & Ted's Bogus Journey**				(:14) **Beverly Hills Cop** ★★★ ('84) 'R'				**Robin Hood** ★› ('18, Action) 'PG-13'				(10:57) **Underwater**	
	5MAX	‹High Note	(:40) **Stand Up Guys** ★★ ('12) 'R'			(:15) **Cop Land** ★★★ ('97, Crime Drama) 'R'				**Risky Business** ★★★ ('83) 'R'		(:40) **The 40-Year-Old Virgin** ★★★ ('05) 'R'				(:37) **High**	
	MVMAX	‹The Order ★› ('03, Suspense) 'R'		(:28) **Rabbit Hole** ★★★ ('10)				**Fierce People** ★★★ ('05, Drama) 'R'				(8:51) **Bright Young Things** ('03)		(:37) **Horsemen** ★★ ('09) 'R'			
	OMAX	‹Perfect	(:39) **Repentance** ★★ ('13) 'R'			(:14) **Tales From the Darkside: The Movie** ('90)		(7:48) **Trust Me** ★★› ('13) 'R'				(:17) **Beverly Hills Cop II** ★★›				**How to Be Single** 'R'	
	THMAX	‹Stoker ★★› ('13) 'R'		(:14) **Six Degrees of Separation** ★★★ ('93)				(:06) **Point Break** ★★ ('15, Action) 'PG-13'				**Runner Runner** ★› ('13) 'R'		(:32) **Dragged Across Concrete** ('18)			
SHOWTIME/TMC	SHO	‹Walking	(:25) **Gladiator** ★★★› ('00, Historical Drama) 'R'					**Philadelphia** ★★★ ('93, Drama) 'PG-13'				(:05) Yellowjackets		(:05) **The Bling Ring** ★★★ ('13)		(:35) **Dono**	
	SHO2	‹Video-Box	(:40) **Holler** ('20, Drama) 'R'			(:15) **Last Call** ('21, Comedy) *Jeremy Piven* 'R'		Yellowjackets				**The Survivalist** ('21, Action) 'R'		**Django Unchained** ★★★› ('12)			
	SHOBET	‹Scary Movie ★★★		(:15) **I Got the Hook-Up** ★› ('98, Comedy) 'R'				Sleeper Cell: Terror		**21 Bridges** ★★› ('19, Action) 'R'		(:45) **The Manchurian Candidate** ★★★ ('04) 'R'					
	SHOF	(:05) **Speed of Life** ('19) 'NR'		**Debunkers, Inc.** ('17) 'NR'				**The Spy Next Door** ★› ('10)		(:35) **Clue** ★★ ('85, Mystery) 'PG'			(:15) **Agent Revelation** ('21) 'NR'			(:45) **Scroo**	
	SHON	‹The Nest ('20, Suspense) 'R'		**Queen of the Morning Calm** ('19)				**The Humans** ('21, Comedy-Drama) 'R'				**The Souvenir** ('19, Romance) *Tom Burke* 'R'		**Victoria** ★★★ ('15)			
	SHOS	**Room** ★★★› ('15, Drama) *Brie Larson* 'R'				**Martin Eden** ('19, Historical Drama) 'NR'				(:10) **Ema** ('19, Drama) *Mariana Di Girólamo* 'R'		**Falling** ★★› ('20, Drama) 'R'					
	SHOWN	‹Big Stone Gap ('14)		(:15) **The Perfect Score** ★★ ('04) 'PG-13'				**The Last Picture Show** ★★★★ ('71) 'R'				(:10) **Paper Moon** ★★★› ('73, Comedy) 'PG'				**The Cutting Edge**	
	SHOX	‹JFK Revisited: Looking Glass		**Dirty Tricks** ('21, Documentary) 'NR'				(:15) **Reindeer Games** ★★ ('00) 'R'				Boxing *ShoBox: The New Generation*				(:35) **Train**	
	TMC	‹The Last Movie Star ('17) 'R'		**The Escort** ('15) 'NR'				**Jexi** ★› ('19, Comedy) 'R'		**S…house** ('20, Comedy) 'R'			(:15) **How to Build a Girl** ('19, Comedy) 'R'				
STARZ	STARZ	‹One Fine	(:29) **Intolerable Cruelty** ★★★			(:12) **Paul** ★★› ('11, Comedy) *Simon Pegg* 'R'				**Shaun of the Dead** ★★★ ('04)		(:43) **Saw** ★★› ('04, Horror) *Cary Elwes* 'R'				(:31) **Elysiu**	
	STRZCI	(:13) World Without End		(:03) **The Broken Hearts Gallery** ★★› ('20)				(6:54) **Julie & Julia** ★★★ ('09) 'PG-13'				**The Human Factor** ('19, Documentary) 'PG-13'				(10:49) Oscar	
	STRZCO	‹Out to Sea ★★›		(:11) **The Family Fang** ★★★ ('15) 'R'				**Big Trouble in Little China** ('86)		(:42) **Wagons East!** ★› ('94, Comedy) 'PG-13'				(:32) **Out to Sea** ★★› ('97)			
	STRZED	‹The Call ★★ ('13)		(4:50) **Suspect Zero** ★★ ('04) 'R'		(:32) **Undercover Brother** ★★★				**The Craft: Legacy** ★★ ('20)		(:37) **The Call** ★★ ('13) 'R'				(:14) **John Carpenter**	
	STRZIB	‹Jumping the Broom ★★› ('11)		(:19) Power Book II		(:21) **Meet the Blacks 2**				Power		Power		(:02) **White House Down** ★★ ('13) 'PG-13'			
	STRZKF	‹Elephant Kingdom ('16) 'PG'		(:35) **Swan Princess-Royal**				**Aquamarine** ★★› ('06) 'PG'				(:45) **Flicka 2** ('10, Children's) 'PG'				(:22) **Elephant Kingdom** ('16) 'PG'	
STARZ ENCORE	ENCORE	‹Be Cool	(:38) **Smokin' Aces** ★★› ('07, Action) 'R'				**Black Sheep** ★› ('96) 'PG-13'		**Grown Ups 2** ★ ('13) 'PG-13'			(:44) **Be Cool** ★★ ('05, Comedy) *John Travolta* 'PG-13'					
	EACTN	‹Bobby Z ('07) 'R'		(:10) **88 Minutes** ★ ('07, Suspense) 'R'				**3 Days to Kill** ★★ ('14, Action) 'PG-13'				**976-EVIL** ★★ ('89, Horror) 'R'		(:35) **Bobby Z** ('07, Suspense) 'R'			
	ECLASS	‹Into Blue	(:41) **Joy Ride** ★★★ ('01, Suspense) 'R'				(:21) **Zero Dark Thirty** ★★★› ('12, Drama) 'R'					Rescue Me *Mom*		(:12) Damages		(:02) **Bugsy** ★★★›	
	EBLACK	(:07) **Lakeview Terrace** ★★› ('08) 'PG-13'			Malcolm	(:25) Malco		(6:49) **The Caveman's Valentine**				(:37) **Down to Earth** ★› ('01)		(:07) **Miles Ahead** ★★› ('16, Biography) 'R'			
	EFAMLY	‹Titan A.E. ★★★		(:09) **Explorers** ★★› ('85, Children's) 'PG'				**Big Miracle** ★★★ ('12, Adventure) 'PG'				(8:48) **Camp Arrow**		(:11) **Buttons: A Christmas Tale**		(:41) **Cinde**	
	ESUSP	‹Mortal	(:39) **Twilight Zone: The Movie** ★★★ ('83)			(:23) **Season of the Witch** ★›				**My Bloody Valentine** ★★ ('81)		(:33) **The Mortal Instruments: City of Bones** ★★ ('13)					
	EWESTN	(:02) Fargo	Rifleman	(4:58) The Virginian				(:16) **Major Dundee** ★★★ ('65) 'PG-13'				(:20) **Two Flags West** ★★› ('50)		(9:54) **Romance-West**		(10:54) **Black Hills** ('47)	
	EPIX	‹Soapdish ★★› ('91)		(:15) **She's Out of My League** ★★ ('10)				**Forces of Nature** ★★› ('99) *Sandra Bullock*				(8:50) **Home for the Holidays** ('95)		(:35) **What to Expect When**			
	EPIX2	‹Sky Captain-World		**Paycheck** ★★ ('03, Science Fiction)				Britannia		(7:50) **The Avengers** ★★★› ('12, Action)			(:15) **Commando** ★★› ('85, Action)				
	EPIXH	‹Dead Man Walking		(4:50) **Flesh and Bone** ★★› ('93, Suspense)				**The Lovely Bones** ★★› ('09, Drama) *Mark Wahlberg*				(:20) **Gimme Shelter** ★★ ('14)		(:05) **Blue Story** ('19)			

CENTRAL	4 PM	4:30	5 PM	5:30	6 PM	6:30	7 PM	7:30	8 PM	8:30	9 PM	9:30	10 PM	10:30	11 PM	11:30
MOUNTAIN	3 PM	3:30	4 PM	4:30	5 PM	5:30	6 PM	6:30	7 PM	7:30	8 PM	8:30	9 PM	9:30	10 PM	10:30
A&E	Storage	Storage	Storage	Storage	Storage	Storage	Storage	Storage	Storage	Storage	Shipping	Shipping	Storage	Storage	Storage	Storage
AHC	WWII: Witness to War		WWII: Witness to War		World War II in Color		Inside Secret Societies		Inside Secret Societies		Inside Secret Societies		Inside Secret Societies		Inside Secret Societies	
AMC	‹**Men in Black** ★★★		**Men in Black II** ★★ ('02, Action) *Will Smith*				**Jaws** ★★★★ ('75, Suspense) *Roy Scheider, Robert Shaw*						**Jaws 2** ★★› ('78, Suspense) *Roy Scheider*			
APL	Tanked		Tanked		Insane Pools		Insane Pools **(N)**				The Irwins	Crikey! It's the Irwins				
AXSTV	Ozzy & Jack's		Ozzy & Jack's		Ozzy & Jack's		Top Ten	Top Ten	Top Ten	Top Ten	Legends	Legends	Legends	Legends	LA Ink *Orbi's Secret* **(N)**	
BBCA	‹**Stand by Me** ('86)		**The Last Samurai** ★★★ ('03, Adventure) *Tom Cruise, Ken Watanabe*							**The Last Samurai** ★★★ ('03, Adventure) *Tom Cruise, Ken Watanabe*						
BET	**Proud Mary** ★› ('18, Action) *Taraji P. Henson, Billy Brown*						Payne	As. Living	Tyler Perry's The Oval **(N)**		Tyler Perry's Ruthless **(N)**		Bruh		Tyler Perry's The Oval	Ruthless
C&I	‹Marcia Clark		The First 48: Detective		First 48: Missing		The First 48: Detective		First 48: Missing		Marcia Clark Investigates The First 48				The First 48: Detective	
CMT	Last Man	Last Man	Last Man	Last Man	Last Man	Last Man	Last Man	Last Man	Mom	Mom	Mom	Mom	Mom	Mom	Reba	Reba
CNBC	Fast Money **(N)** (L)		Mad Money **(N)**		Shepard Smith (L)		Shark Tank		Shark Tank		Shark Tank		Shark Tank		Shepard Smith	
CNN	Jake Tapper (L)		Situation Room (L)		Erin Burnett **(N)** (L)		Anderson Cooper(N)(L)		Anderson Cooper(N)(L)		Don Lemon Tonight **(N)** (L)		Don Lemon Tonight **(N)** (L)		Anderson Cooper 360	
COM	The Office	The Office	The Office	The Office	The Office	The Office	The Office	The Office	The Office	The Office	The Office	The Office	Daily Show	Seinfeld	Seinfeld	Seinfeld
COOK	Man Fire	Man Fire	Man, Food	Man, Food	Man, Food	Man, Food	Man, Food	Man, Food	Man, Food	Man, Food	No Reservation		No Reservation		Man, Food	Man, Food
DISC	Catastrophes		Bering Sea Gold		Bering Sea Gold		Bering Sea Gold						Bering Sea Gold		Bering Sea Gold	
DISN	Bunk'd	Bunk'd	Jessie	Jessie	Jessie	Jessie	Big City	Big City	Big City	Big City	Big City	Bunk'd	Bunk'd	Sydney	Raven	Raven
DLC	Secretly Pregnant		Secretly Pregnant		Secretly Pregnant		Body Bizarre		Body Bizarre		Body Bizarre		Body Bizarre		Body Bizarre	
ESPN	Around	Interruption	SportsCenter (L)		College Basketball *Teams TBA* (L)				College Basketball *Duke at Florida State* (L)				SportsCenter		SportsCenter (L)	
ESPN2	College Basketball *Baylor at West Virginia* (L)				College Basketball *Teams TBA* (L)				2022 Australian Open Tennis *Second Round* (L)				NFL Live		UFC	
EWTN	Choices	40 Days	News	Crusades	Daily Mass		Mother Angelica Live		News	Rosary	Scripture and Tradition		Long Ride		Women of	Daily Mass
FLIX	‹**Sex-Videotape**		(:15) **Asylum** ★★ ('05, Drama) *Ian McKellen*				**Ruby in Paradise** ★★★ ('93, Drama)				**Sex, Lies, and Videotape** ('89)				(:45) **Killing Them Softly** ★★★	

Not all networks are available in all areas.

CENTRAL	4 PM	4:30	5 PM	5:30	6 PM	6:30	7 PM	7:30	8 PM	8:30	9 PM	9:30	10 PM	10:30	11 PM	11:30
MOUNTAIN	3 PM	3:30	4 PM	4:30	5 PM	5:30	6 PM	6:30	7 PM	7:30	8 PM	8:30	9 PM	9:30	10 PM	10:30
FNC	The Five **(N)** (L)		Special Report (L)		FOX News Primetime **(N)** (L)		Tucker Carlson**(N)** (L)		Hannity **(N)** (L)		The Ingraham Angle **(N)** (L)		Gutfeld! **(N)**		Fox News at Night (L)	
FOOD	Chopped		Chopped		Chopped		Chopped		Chopped		Raid the Fridge **(N)**		Chopped		Chopped	
FREFM	The Office	The Office	The Office	The Office	The Office	The Office	The Office	The Office	The Office	The Office	The Office	The Office	The 700 Club		Simpsons	Simpsons
FS1	Skip and Shannon: Undisputed				PBC	PBC	Elite Youth	Big East	College Basketball *Providence at Seton Hall* (L)				NFL Films		Skip and Shannon: Undisputed	
FX	◂**Despicable Me 3** ★★› ('17)		**A Beautiful Day in the Neighborhood** ★★★› ('19)						**Jurassic World: Fallen Kingdom** ★★› ('18, Adventure) *Chris Pratt*						**Jurassic World**	
FXM	(:13) FXM	**Tolkien** ★★ ('19, Biography) *Nicholas Hoult, Lily Collins*					(6:50) **Alita: Battle Angel** ★★› ('19)				(:10) **Alita: Battle Angel** ★★› ('19, Science Fiction)					**Thank**
FXX	Simpsons	Simpsons	Simpsons	Simpsons	Simpsons	Simpsons	Family Guy	Family Guy	Family Guy	Family Guy		Family Guy		Family Guy	Cleveland	Cleveland
GMSHW	Chain Rea.	Common	Puzzler	America	America	America	America	America	America	America	FamFeud	FamFeud	FamFeud	FamFeud	FamFeud	FamFeud
GOLF	PGA TOUR	Lessons	Golf Central		Golf	Lessons	GOLF Films		GOLF Films		GOLF Films		Golf Central		Golf	Lessons
HALL	◂**Sun-Romance**		**Sweet Pecan Summer** ('21) *Christine Ko* 'TVG'				**A Winter Princess** ('19, Romance) 'TVG'				Gold Girls	Gold Girls	Gold Girls	Gold Girls	Gold Girls	Gold Girls
HALLMV	Monk		Monk		Monk		**Signed, Sealed, Delivered: The Road Less**				**Signed, Sealed, Delivered: To the Altar** ('18)				**Signed, Sealed**	
HGTV	Fixer to Fabulous		Fixer to Fabulous		Fixer to Fabulous		Fixer to Fabulous **(N)**		Fixer to Fabulous **(N)**		Hunters	Hunt Intl	Fixer to Fabulous		Fixer to Fabulous	
HIST	America's Book		Curse-Island		Curse-Island		Digging Deeper		Curse-Island		(:03) Beyond Oak Island **(N)**		(:05) Curse-Island		(:03) Digging Deeper	
HSN	Crafter's Companion **(N)**		Diamond Press **(N)**		Suzanne Gets Crafty **(N)**		Suzanne Gets Crafty **(N)**		Crafter's Companion **(N)**		Anna Griffin Elegant		Craft Event Finale **(N)**		Beauty Solutions -	
ID	The Killer Beside Me		The Killer Beside Me		The Killer Beside Me		Murder in the		Murder in the		TBA		Fear Thy Neighbor		Murder in the	
IFC	Scrubs	Scrubs	Two Men	Two Men	Two Men	Two Men	Two Men	Two Men	Two Men	Two Men	Two Men	Two Men	Two Men	Two Men	Two Men	Two Men
INSP	Cheyenne		Cheyenne *The Travelers*		Gunsmoke *Ex-Con*		Mountain Men		Gunsmoke *Stage Stop*		Gunsmoke	Gunsmoke	Wagon Train		Gunsmoke *The Hostage*	
LIFE	Castle		Castle		Castle		Castle		Castle		(:03) Castle		(:03) Castle		Castle	
LMN	◂**Framed by My Fiancé**		**Fatal Fiancé** ('21, Suspense) *Camila Banus*				**A Date With Danger** ('21, Suspense)				**Lethal Love Letter** ('20, Suspense) *Clare Grant*				**A Date With Danger**	
MAGN	Barnwood Builders		Barnwood Builders		Barnwood Builders		Restoration Road- Clint		Restoration Road- Clint		Barnwood Builders		Barnwood Builders		Restoration Road- Clint	
MOTOR	Hot Rod	Hot Rod	FantomWorks		Mundial	Mundial	Bitchin' Rides		Motor Mythbusters		Rust Valley Restorers **(N)**		Full Custom Garage		Motor Mythbusters	
MPLEX	◂**Loser** ★★ ('00)		(:12) **Hannah and Her Sisters** ★★★★ ('86)				**Sherlock Holmes**		(:09) **The Woman in Green** ★★›		(:17) **Terror by Night**		(:18) **How Do You Know** ★★			
MSNBC	◂Deadline **(N)** (L)		The Beat With (L)		The ReidOut **(N)** (L)		Chris Hayes **(N)** (L)		Rachel Maddow Show (L)		The Last Word (L)		The 11th Hour **(N)** (L)		Rachel Maddow Show	
NATGEO	Life Below Zero		Life Below Zero		Life Below Zero		Life Below Zero: Next Generation *Clean Shot* **(N)**				Life Below Zero **(N)**		Life Below Zero		Port Protection Alaska	
NGWLD	The Incredible Dr. Pol		The Incredible Dr. Pol		The Incredible Dr. Pol		The Incredible Dr. Pol		The Incredible Dr. Pol		The Incredible Dr. Pol		The Incredible Dr. Pol		The Incredible Dr. Pol	
OWN	Dr. Phil		Dr. Phil		The Kings of Napa *Pilot*		The Kings of Napa **(N)**		Ladies Who		The Kings of Napa *Pilot*		The Kings of Napa		Ladies Who	
OXYG	◂Dateline: Secrets		Dateline: Secrets Uncovered				Dateline: Unforgettable **(N)**		911 Crisis	911 Crisis	Dateline: Secrets Uncovered				Dateline: Unforgettable	
PARMT	Two Men	Two Men	Two Men	Two Men	**XXX** ★★› ('02, Action) *Vin Diesel, Asia Argento*						**Non-Stop** ★★› ('14, Action) *Liam Neeson, Julianne Moore*					
POP	House		House		House		House		House		House		House		House	
QVC	Shopping		Shopping		Shopping		Shoe Shopping		Shopping		Cheers! to Shopping With Leah and Shawn				Shopping	
SCI	Strange Evidence		Strange Evidence		Strange Evidence		Strange Evidence **(N)**				Spycraft		Strange Evidence		Strange Evidence	
SMITH	Air Warriors		Air Disasters		Air Disasters		Air Warriors *Zero*		Air Warriors		Ice Airport Alaska		The USS Enterprise		Air Disasters	
SONY	◂**Lake Placid 2** ('07)		**One False Move** ★★› ('91, Crime Drama)				**Sniper 3** ('04, Action) *Tom Berenger*		(:45) **Sniper: Ghost Shooter** ('16, Action)					(:40) **Sniper 3** ('04, Action)		
SUND	NCIS		NCIS		NCIS		NCIS		NCIS		NCIS		NCIS		NCIS	
SYFY	◂**2012** ★★› ('09, Action)			**Escape Plan** ★★› ('13, Action) *Sylvester Stallone*					**The Accountant** ★★› ('16, Suspense) *Ben Affleck, Anna Kendrick*						(10:57) **Escape Plan**	
TBN	Praise		Jordan	T. Evans	Church	The Potter's	Praise		Joyce M.	Livg Proof	Together	Christine	Praise		Prince	Youseff
TBS	Sheldon	Sheldon	Big Bang	Big Bang	Big Bang	Big Bang	Big Bang	Big Bang	Wipeout **(N)**		Wipeout		Sheldon	Sheldon	Sheldon	Sheldon
TCM	◂**Bachelor**	**North by Northwest** ★★★★ ('59, Suspense) *Cary Grant*					**Places in the Heart** ★★★› ('84, Drama)				**The Friends of Eddie Coyle** ★★› ('73)				**Gloria** ★★› ('80)	
TLC	I Am Jazz *Raw*		I Am Jazz		I Am Jazz *Smashed*		David &	Loren & Al	I Am Jazz **(N)**		I Am Shauna Rae **(N)**		Sister Wives		David &	Loren & Al
TNT	◂**Future**	**Back to the Future Part II** ★★★ ('89, Comedy)					**Back to the Future Part III** ★★★ ('90, Comedy)					**Back to the Future** ★★★› ('85, Comedy) *Michael J. Fox*				
TRU	Jokes	Jokes	Jokes	Jokes	Jokes	Jokes	Jokes	Jokes	Jokes	Jokes	**50 First Dates** ★★ ('04, Romance-Comedy)				(:15) **What Happens**	
TRAVEL	Osbournes- Bel.		Osbournes- Bel.		Osbournes- Bel.		The Osbournes Want to Believe **(N)**				Osbournes- Bel.		Osbournes- Bel.		Osbournes- Bel.	
TVLAND	Andy G.	Andy G.	Andy G.	Andy G.	Andy G.	Andy G.	Raymond	Raymond	Raymond	Raymond	Raymond	Raymond	King	King	King	King
UNIV	Primer impacto **(N)**		Noticiero (L)	Noticiero (L)	La rosa de Guadalupe		Te doy la vida		Amor eterno		Como tú no hay dos		Noticiero (L)	(:35) Notici	Contacto deportivo	
UP	Gilmore Girls		Gilmore Girls		Reba	Reba	Reba	Reba	Reba	Reba	Reba	Reba	Reba	Reba	Whose Line	Whose Line
USA	(:05) **The Accountant** ★★› ('16, Suspense) *Ben Affleck, Anna Kendrick*						WWE NXT (L)				(:08) **The Accountant** ★★› ('16, Suspense) *Ben Affleck, Anna Kendrick*					
WE	Law & Order		Law & Order *C.O.D.*		Law & Order *Paradigm*		Law & Order		Law & Order		Law & Order		Law & Order *Gunplay*		Law & Order *Cut*	

BROADCAST	4 PM	4:30	5 PM	5:30	6 PM	6:30	7 PM	7:30	8 PM	8:30	9 PM	9:30	10 PM	10:30	11 PM	11:30
ABC	Local Programs			News	Local Programs		Judge Steve Harvey **(N)**		Abbott	black-ish **(N)**	Queens *I'm a Slave 4 U* **(N)**		Local Pro	(:35) Jimmy Kimmel Live!	(:37) N'tline	
CBS	Local Programs			News	Local Programs		FBI		FBI: International		FBI: Most Wanted		Local Pro	(:35) Late Show-Colbert	(:37) Corde	
FOX	Local Programs						Our Kind of People **(N)**				Local Programs			Local Programs		
NBC	Local Programs		Local Pro	News	Local Programs		American	Grand	This Is Us **(N)**		New Amsterdam **(N)**		Local Pro	(:34) Tonight Show	(:37) Meyers	
CW	Local Programs		Local Programs				Superman & Lois **(N)**		Naomi **(N)**		Local Programs					
PBS*	Odd	Arthur	Molly	Ready Jet	PBS NewsHour **(N)**		Finding Your Roots		Great Performances **(N)**		Frontline		Amanpour-Co		Finding Your Roots	
ANTENNA	Kotter	Kotter	One Day	One Day	3's Comp.	3's Comp.	B. Miller	B. Miller	Jeffersons	Jeffersons	Johnny Carson		Alice	Alice	Bunker	Bunker
COZI	Roseanne	Roseanne	The Nanny	The Nanny	The Nanny	The Nanny	Frasier	Frasier	Frasier	Frasier	Roseanne	Roseanne	Roseanne	Roseanne	The Nanny	The Nanny
H&I	Nash Bridges		Walker, Texas Ranger		Walker, Texas Ranger		Walker, Texas Ranger		Star Trek: Next		Star Trek: Deep Space		Star Trek: Voyager		Star Trek: Enterprise	
ION	Chicago Fire		Chicago Fire		Chicago Fire		Chicago Fire		Chicago Fire		Chicago Fire		Chicago Fire		Chicago Fire	
METV	Adam-12	Adam-12	Addams	Happy Day	M*A*S*H	M*A*S*H	Andy G.	Andy G.	G. Pyle	Green Acre	Heroes	Heroes	C. Burnett	Perry Mason		(:35) Zone

◂ = Program already in progress; **(N)** = New program/episode; ⚽ = Live sports event.
*PBS programming varies regionally. Check your local stations for programming availability.

19 Wednesday

	CENTRAL	12 AM	12:30	1 AM	1:30	2 AM	2:30	3 AM	3:30	4 AM	4:30	5 AM	5:30	6 AM	6:30	7 AM	7:30
	MOUNTAIN	11 PM	11:30	12 AM	12:30	1 AM	1:30	2 AM	2:30	3 AM	3:30	4 AM	4:30	5 AM	5:30	6 AM	6:30
HBO	HBO	‹Waiting to Exhale 'R'		27 Dresses ★★› ('08) 'PG-13'				(2:55) The Bourne Legacy ★★★ ('12) 'PG-13'		(:14) Laws of Attraction ★★ ('04)		(:45) Collide ★› ('16) 'PG-13'					
	HBO2	(:05) A Perfect Murder ★★ ('98, Suspense) 'R'		(1:55) Chilli		(:20) Stigmata ★› ('99) 'R'			(:05) CC Sabathia		(:15) Pulse ★› ('06, Horror) 'PG-13'					(:15) Accidental Spy	
	HBOC	‹Brown Sugar ★★›		(:15) Lewis Black: Black		(:14) The Benchwarmers ★› ('06)		(:40) The Animal ★› ('01) 'PG-13'		(:04) Odd Jobs ★★ ('86) 'PG-13'				(:33) Bio-Dome ★ ('96) 'PG-13'			
	HBOF	‹King Kong ★★★› ('05, Adventure) *Naomi Watts* 'PG-13'				(:35) Collision Course ★★ ('89)			(:14) Perro	(:39) Letter	K'garten	(:28) Happi	(5:52) Curi	(:17) Crash		(:07) Flipper ★★›	
	HBOS	‹Euphoria	(:40) Romance & Cigarettes ★★› ('05) 'R'			For Greater Glory: The True Story of Cristiada ★› ('12)				Spare Parts ★★› ('15, Drama) 'PG-13'						(6:55) 15:17 to Paris	
	HBOZ	‹Voyagers	(:21) Dead Heat ★★› ('02) 'R'			(1:59) Hobo With a Shotgun ('11)		(:26) Bio-Dome ★ ('96) 'PG-13'		Equilibrium ★ ('02, Science Fiction) 'R'						(6:49) Detour ★★ 'R'	
CINEMAX	MAX	‹Blood and Wine ★★★ ('96) 'R'		(:27) Pariah ★★★ ('11) 'R'				(2:55) Being Flynn ★★› ('12) 'R'		(:38) Mimic 2 ★› ('01, Horror) 'R'		The Mighty Quinn ★★ ('89) 'R'				(:40) One	
	MMAX	‹House Arrest ('12) 'R'		(12:59) Red Dragon ★★★ ('02, Suspense) 'R'				(:04) Cinderella Man ★★★› ('05, Biography) 'PG-13'				(:29) The Flight of the Phoenix ★★★› ('65) 'NR'					
	AMAX	‹Under	(:33) Gone ★★ ('12) 'PG-13'			(:08) The Purge ★★ ('13) 'R'		(:34) Amityville 3-D ★★ ('83)		(:08) Bill & Ted's Adventure				(:38) Confessions-Dangerous			
	5MAX	‹High Fidelity ★★★ ('00) 'R'			(:31) Death Wish ★★★ ('74) 'R'			(:04) My Cousin Vinny ★★★› ('92) 'R'				(:04) Wicker Park ★★ ('04, Suspense) 'PG-13'				(:09) Falcon-Snowm.	
	MVMAX	(:07) Kin ★★ ('18, Science Fiction) 'PG-13'				(1:50) Drillbit Taylor ★★ ('08)			(:32) Jason Goes to Hell			EMMA. ★★★ ('20, Romance) 'PG'				Old Dogs ★ ('09)	
	OMAX	‹How to Be Single 'R'		(12:49) Child 44 ★★ ('15, Mystery) 'R'				(:07) Phantom ★★ ('13, Suspense) 'R'				Cocoon: The Return ★★› ('88, Fantasy) 'PG'				(6:57) Blood and Wine	
	THMAX	‹Dragged Across			(:11) This Is 40 ★★› ('12, Romance-Comedy) 'R'				(:25) Wendy ★★› ('20, Adventure) 'PG-13'				Private Parts ★★★ ('97, Biography) 'R'				(:20) Fatal
SHOWTIME/TMC	SHO	‹Ray Donovan			(:15) Grindhouse Presents: Death Proof ('07)			(:10) Smoke		(:15) The Bling Ring ★★★ ('13)			(:45) Anything Else ★★› ('03) 'R'				(:35) Quee
	SHO2	‹Django Unchained 'R'			(:15) Kiss Me ('19, Adult) 'NR'			(:45) High Life ('18, Science Fiction) 'R'			(:40) The Real Charlie Chaplin ('21) 'NR'			(:45) Dirty Tricks ('21) 'NR'			
	SHOBET	Zola ★★★ ('20, Comedy) 'R'			American Honey ★★★› ('16, Comedy-Drama) 'R'					(:15) Ricky Powell: The Individualist ('20) 'NR'			(:05) Rafiki ('18, Drama) 'NR'				Memphis
	SHOF	‹Scrooged ★★★ ('88) 'PG-13'			Hitsville: The Making of Motown ('19) 'NR'				Debunkers, Inc. ('17) 'NR'			2nd Chance for Christmas ('19)			The Fits ★★★›		(:45) Mom
	SHON	‹Victoria ★★★ ('15) 'NR'			Get Rich or Die Tryin' ★★ ('05) 'R'				Yellowjackets		Run This Town ('19, Suspense) 'R'		(:15) Passion Play: Russell Westbrook				
	SHOS	Brimstone ★★ ('16, Western) *Dakota Fanning* 'R'					The Mauritanian ★★› ('21, Drama) 'R'				(:40) Martin Eden ('19, Historical Drama) *Luca Marinelli* 'NR'				(6:50) Senior Moment		
	SHOWN	‹Cutting	(:45) Never Goin' Back ★★★ 'R'			(:15) Paradise Cove ('21, Suspense) 'NR'				3 Day Weekend ('19) 'NR'			A Girl From Mogadishu ('19, Drama) 'NR'				Barely
	SHOX	‹Trainspotting ('96) 'R'		(:10) Sound of Violence ('21) 'NR'		(:45) The Jesus Rolls ('19) 'R'				(:15) Fast and Fierce: Death Race		(:40) Useless Humans ('20) 'NR'				The Spy Next Door	
	TMC	The Overnight ★★★ ('15) 'R'			The Get Together		(:45) The Escort ('15) 'NR'			(:15) The Last Movie Star ('17) *Burt Reynolds* 'R'			The Wrong Todd ('18) 'NR'				Parts Lose
STARZ	STARZ	‹Elysium ★★★ ('13) 'R'			(:24) Power Book II		(:27) 12 Mighty Orphans ★★› ('21) 'PG-13'				(:29) Welcome Home Roscoe Jenkins ★★›				(:27) Mystery Men ★★› ('99)		
	STRZCI	‹Oscar	(:37) Country Strong ★★› ('10) 'PG-13'				(:36) Julie & Julia ★★★ ('09) 'PG-13'				(:41) The Last Shift ★★› ('20) 'R'			(:14) The Lucky Ones ★★› ('08, Drama) 'R'			
	STRZCO	‹Out to	(:21) Baby Done ('20, Comedy) 'NR'		(1:54) Mr. & Mrs. Smith ★★› ('05) 'PG-13'					(3:56) Heartbreakers ★★› ('01) 'PG-13'				Here Today ★★ ('21) *Billy Crystal* 'PG-13'			
	STRZED	‹John Carpenter		(:04) Premonition ★★ ('07)			(:42) McFarland, USA ★★› ('15, Docudrama) 'PG'				(4:53) Paris Can Wait ★★› ('16)				(:27) The Kids Are All Right ('10)		
	STRZIB	‹White Hse	(:18) Power Book II		(:21) Saw III ★★ ('06, Horror) 'R'			(:12) Connors' War ★› ('06) 'R'			(:45) Tyler Perry's the Family That Preys ('08)				(:37) Honey ★★ ('03) 'PG-13'		
	STRZKF	(:04) Ed ★ ('96, Children's) 'PG'			(:40) The Swan Princess Christmas			(:06) Babe: Pig in the City ★★★			(:43) Flicka 2 ('10, Children's) 'PG'				(:20) Flicka: Country Pride ★★		
STARZ ENCORE	ENCORE	‹The Kid Detective ★★★ ('20)			(:31) Fantasy Island ★› ('20, Horror) 'PG-13'			(:24) Smokin' Aces ★★› ('07, Action) 'R'				(:16) The Kid Detective ★★★ 'R'				(6:59) Just My Luck	
	EACTN	(:14) Sin City: A Dame to Kill For				(1:59) Braddock: Missing in Action			(:43) Curse of the Golden Flower ★★★ ('06)			(:38) 3 Days to Kill ★★ ('14, Action) 'PG-13'				(:37) Hours	
	ECLASS	‹Bugsy ★★★› ('91) 'R'			(:21) Hoffa ★★★ ('92, Biography) 'R'				(:43) Into the Blue ★★ ('05) 'PG-13'			(:35) The Delta Force ★★ ('86, Action) *Chuck Norris* 'R'					
	EBLACK	‹Lakeview Terrace ★★› ('08)			(:45) Chocolate City ('15, Drama) 'R'				(:18) The Siege ★★› ('98, Suspense) 'R'			(:17) Redemption Day ('21) 'R'			The One ★ ('01)		
	EFAMLY	‹Cinderella ★★★ ('15) 'PG'			(:28) Christmas-Hill		(:38) Born to Be Wild		(:20) Watch Out!		(:16) Prancer ★★› ('89) 'G'			(:02) Kidco ★★› ('84, Comedy) 'PG'			
	ESUSP	‹Twisted ★› ('04, Suspense)			(:27) Trois 2: Pandora's Box ★★			(:12) The Accused ★★★ ('88, Drama)				(:04) Rosemary's Baby ★★★★ ('68, Horror) *Mia Farrow*				(:23) Driven	
	EWESTN	‹Prairie Outlaws ('46)		(12:53) Winchester '73 ★★★›			(:27) Two Flags West ★★› ('50)			The Ox-Bow Incident ★★★★			(:19) Smoky ★★› ('66) 'NR'			(:04) The Gunfighter	
	EPIX	‹What Exp	(:25) Heartburn ★★› ('86)			(:15) Britannia		(:05) The Turkey Bowl ('19, Comedy)			(:10) Tonight You're Mine ★★			(:35) Come Away ★★ ('20)			
	EPIX2	‹The Last Castle ★★› ('01, Suspense)				(:05) The Machinist ★★★ ('04, Suspense)				(3:50) Wuthering Heights ('03)			(:20) Silence ★★★ ('16, Historical Drama) *Adam Driver*				
	EPIXH	‹Blue Story	(:40) Flesh and Bone ★★› ('93, Suspense) *Dennis Quaid*					(2:50) Master and Commander: The Far Side			(:10) Mommy ★★★ ('14, Drama) *Anne Dorval*					Beatriz	

	CENTRAL	12 AM	12:30	1 AM	1:30	2 AM	2:30	3 AM	3:30	4 AM	4:30	5 AM	5:30	6 AM	6:30	7 AM	7:30
	MOUNTAIN	11 PM	11:30	12 AM	12:30	1 AM	1:30	2 AM	2:30	3 AM	3:30	4 AM	4:30	5 AM	5:30	6 AM	6:30
	A&E	Storage	Storage	Shipping	Shipping	Storage	Storage	Paid Programs			(:31) Prince	Paid Programs		Parking	Parking	Parking	Parking
	AHC	Inside Secret Societies		Inside Secret Societies		Inside Secret Societies		World War II in Color		WWII: Witness to War		WWII: Witness to War		The Civil War: Brothers		The Civil War: Brothers	
	AMC	‹Jaws 2		(:33) Walking Dead		(:40) Walking Dead		(:45) Walking Dead: World Beyond		(3:50) Norman Reedus		Paid Programs					
	APL	Crikey! It's the Irwins		The Irwins	Tanked			Tanked		Tanked		Too Cute!		My Cat From Hell		Crikey! It's the Irwins	
	AXSTV	LA Ink *Life After Pixie*		LA Ink *Photo Finish* **(N)**		LA Ink **(N)**		Paid Programs								Live From Daryl's House	
	BBCA	Vertical Limit ★★› ('00, Suspense) *Chris O'Donnell*				(:45) Star Trek: Next		(:45) Star Trek: Next		(:45) Python		Star Trek: Deep Space		Star Trek: Deep Space		Star Trek: Deep Space	
	BET	‹Ruthless	Bruh	Martin	Martin	Prince	Prince	The Parkers	The Parkers	The Parkers	The Parkers	Prince	Prince	Prince	Prince	Live Single	Live Single
	C&I	First 48: Missing		Marcia Clark Investigates The First 48				The First 48: Detective		The First 48: Missing Persons *3:10 to Yuma; Harm's Way*						American Justice	
	CMT	Reba	Reba	Reba	Reba	Housewife	Housewife	CMT Music		CMT Music		CMT Music		CMT Music		CMT Music	
	CNBC	American Greed		Dateline		Dateline		Shepard Smith		Worldwide Exchange **(N)** (L)		Squawk Box **(N)** (L)					
	CNN	Anderson Cooper 360		Don Lemon Tonight		Don Lemon Tonight		CNN Newsroom Live **(N)** (L)		Early Start w/Romans (L)		(4:59) New Day With (L)		New Day With (L)		New Day With (L)	
	COM	(:15) The Daily Show		South Park	South Park	South Park	South Park	South Park	South Park	Paid Programs				Futurama	Futurama	Futurama	Futurama
	COOK	Man, Food	Man, Food	No Reservation		No Reservation		Paid Programs						Man's Greatest Food		Man's Greatest Food	
	DISC	‹Bering Sea Gold				Bering Sea Gold		Moonshiners		Moonshiners		Airplane Repo		Airplane Repo		Airplane Repo	
	DISN	Jessie	Jessie	Liv-Mad.	Liv-Mad.	Austin	Austin	Jessie	Jessie	Ladybug	Ladybug	Mickey	Bluey	Bluey	Mira, Royal Detective		
	DLC	Body Bizarre		Body Bizarre		Body Bizarre		Secretly Pregnant		Secretly Pregnant		Baby Story	Baby Story	Baby Story	Baby Story	Addicted *Klea*	
	ESPN	SportsCenter (L)		SportsCenter (L)		SportsCenter		SportsCenter		SportsCenter		SportsCenter		SportsCenter (L)		Get Up (L)	
	ESPN2	Around	Interruption	UFC Archival		UFC Archival		UFC Archival		NFL Live		Keyshawn, JWill and Max (L)				SportsCenter (L)	
	EWTN	Mother Angelica Live		News	40 Days	(:15) Papal Audience		(:15) Cliffo	Real	Dominican	Crusades	Healing	Matthew's	St. Michael	Rosary	Daily Mass **(N)** (L)	
	FLIX	‹Killing	Homicide ★★★ ('91)			(:15) August the First ('07, Drama)		(:45) The Ring Two ★★ ('05, Horror)					(:35) Marley ★★★ ('12, Documentary) *Bob Marley*				

Not all networks are available in all areas.

CENTRAL	12 AM	12:30	1 AM	1:30	2 AM	2:30	3 AM	3:30	4 AM	4:30	5 AM	5:30	6 AM	6:30	7 AM	7:30
MOUNTAIN	11 PM	11:30	12 AM	12:30	1 AM	1:30	2 AM	2:30	3 AM	3:30	4 AM	4:30	5 AM	5:30	6 AM	6:30
FNC	Tucker Carlson Tonight		Hannity		The Ingraham Angle		FOX & Friends First **(N)** (L)		FOX & Friends First **(N)** (L)		FOX and Friends **(N)** (L)					
FOOD	Raid the Fridge		Chopped		Chopped		Chopped Junior		Paid Programs						Girl-Farm	Girl-Farm
FREFM	Simpsons	Simpsons	Paid Programs		The 700 Club		Paid Programs						black-ish	black-ish	black-ish	black-ish
FS1	TMZ Sports	WWE's Top 10 Moments of 2021				Big East	College Basketball *Providence at Seton Hall*				Skip and Shannon: Undisputed			First Things First (L)		
FX	◂**Jurassic World: Fallen Kingdom** ★★› ('18)				Paid Programs								Mom *Pilot*	Mom	Mom	**Pets**
FXM	◂**Thank You for Your Service** ('17)	(:43) FXM			**Abominable Snowman**			**The Black Swan** ★★★› ('42)			**Von Ryan's Express** ★★★ ('65, War)				**Hemingway**	
FXX	Cleveland	Cleveland	Archer	Archer	Archer	Archer	Paid Programs						**Rough Night** ★★› ('17, Comedy) *Jillian Bell*			
GMSHW	America	America	Ma. Minds	Common	Winsanity	Divided	Paid Programs								Catch 21	Catch 21
GOLF	Lessons	Golf Central		PGA TOUR	Paid Programs				Golf Central		Golf Central		Golf Central		Golf Central	
HALL	Frasier	Frasier	Frasier	Frasier	Frasier	Frasier	Cheers	Cheers	Reba	Reba	Reba	Reba	Reba	Reba	Reba	Reba
HALLMV	◂**Signed, Sealed**		Murder, She Wrote		Murder, She Wrote		Murder, She Wrote		Monk		Monk		Monk		Magnum, P.I.	
HGTV	Hunters	Hunt Intl	Fixer to Fabulous		Fixer to Fabulous		Fixer to Fabulous		Fixer to Fabulous		Home	Home	Home	Home	Home	Home
HIST	(:03) Curse-Island		(:06) Beyond Oak Island		(:06) Curse-Island		Paid Programs					Jeremiah	Cnt. Cars	Cnt. Cars	Cnt. Cars	Cnt. Cars
HSN	Beauty Solutions -		Beauty Solutions -		Beauty Solutions -		Beauty Solutions -		Beauty Solutions -		Beauty Solutions -		Beauty Solutions -		Explore Deals	
ID	TBA		Fear Thy Neighbor		Murder in the		Home Alone		Home Alone		Man With a Van		Man With a Van		Man With a Van	
IFC	Scrubs	Scrubs	Scrubs	Scrubs	Scrubs	Scrubs	Scrubs	Scrubs	Scrubs	Scrubs	3rd Rock	3rd Rock	3rd Rock	3rd Rock	3rd Rock	3rd Rock
INSP	Wagon Train		Wagon Train		Bonanza		Campmeeting		Campmeeting		Campmeeting		Cheyenne		The High Chaparral	
LIFE	Castle		(:04) Castle		(:04) Castle		Paid Programs				Creflo	Robison	Joyce M.	TBA	Grey's Anatomy	
LMN	◂**A Date With Danger**		**Lethal Love Letter** ('20, Suspense) *Clare Grant*		Paid Programs						**Malpractice** ★★› ('01, Drama)				**Stalked: Return**	
MAGN	Barnwood Builders		Barnwood Builders		Restoration Road- Clint		Building Off the Grid		Building Off the Grid		Old House	Old House	Treehouse Masters		Treehouse Masters	
MOTOR	Rust Valley Restorers		Full Custom Garage		Bitchin' Rides		Mundial	Mundial	FantomWorks		Garage Squad		Restoration	Restoration	Hot Rod	Hot Rod
MPLEX	◂**How Do**	(:21) **Man Who Knew-Little**			(1:56) **Little Boy** ★★ ('15)			(:44) Cutting Edge: Magic of Movie Editing				(:23) **The Wishmas Tree** ('19)			(6:54) **Still Alice** ('14)	
MSNBC	The Last Word		The 11th Hour		All In With Chris Hayes		Rachel Maddow Show		Way Too Early (L)		Morning Joe **(N)** (L)					
NATGEO	Life Below Zero		Locked Up Abroad		Locked Up Abroad		Locked Up Abroad		Locked Up Abroad		Paid Programs					
NGWLD	The Incredible Dr. Pol		The Incredible Dr. Pol		Paid Programs								The Incredible Dr. Pol		The Incredible Dr. Pol	
OWN	The Kings of Napa *Pilot*		The Kings of Napa		The Kings of Napa *Pilot*		20/20: Homicide		20/20: Homicide		Dr. Phil		Dr. Phil		Dr. Phil	
OXYG	Buried in the Backyard		Buried in the Backyard		Dateline		Dateline		Dateline		911 Crisis	911 Crisis	Homicide Hol		Snapped	
PARMT	**Taken** ★★★ ('08, Action) *Liam Neeson*				TBA	TBA	Paid Programs								Bar Rescue	
POP	Goldbergs	Goldbergs	Goldbergs	Goldbergs	Goldbergs	Goldbergs	Goldbergs	Goldbergs	Goldbergs	Goldbergs	Ghost Whisperer		Ghost Whisperer		Ghost Whisperer	
QVC	Shopping		Shopping		Shopping		Shopping		Shopping		Shopping		Shopping		Shopping	
SCI	Spycraft		Strange Evidence		Strange Evidence		Phantom Signals		Phantom Signals		Universe Works		Universe Works		Unearthed	
SMITH	Air Disasters		Air Disasters		Air Disasters		Disasters at Sea		Disasters at Sea		Aerial America		Aerial America		Aerial America	
SONY	(:15) **Sniper: Ghost Shooter** ('16, Action)				**Gloria** ★› ('99, Crime Drama) *Sharon Stone*				(3:55) **The Hunt for the BTK Killer**			**Dark Vengeance** ('11) 'TVMA'			(:10) Planet	(:25) **Contr**
SUND	Columbo			(:45) Columbo				Andy G.	Andy G.	Andy G.	Andy G.	Andy G.	Andy G.	Andy G.	Andy G.	Andy G.
SYFY	◂**Escape Plan** ★★› ('13, Action)				(:32) **The Prestige** ★★★ ('06, Drama) *Hugh Jackman, Christian Bale*					Twi. Zone	Face Off		Face Off		Face Off	
TBN	Sekulow	Christine	Jewish	Harbinger	Praise		Christine	Access 360	Church	S. Furtick	Joyce M.	Wommack	David	Prince	R. Jeffress	Joyce M.
TBS	George	George	George	George	Imp. Jokers	Imp. Jokers	Misery	Misery	Matters	Matters	Matters	George	George	George	George	George
TCM	◂**Gloria** ★★› ('80)		(:15) **Badlands** ★★★› ('73, Crime Drama)				**Circus Clown** ★★ ('34, Comedy)			MGM	**The Younger Brothers** ★★ ('49)			**The Bandit Trail** ★›		(:45) **Along-**
TLC	I Am Jazz		I Am Shauna Rae		Sister Wives		Four Weddings ... *And Sorority Sisters*				Say Yes to the Dress		Say Yes to the Dress		Say Yes to the Dress	
TNT	**Back to the Future Part II** ★★★ ('89, Comedy)					**War of the Worlds** ★★★ ('05, Science Fiction)					Charmed		Charmed (Part 1 of 2)		Charmed (Part 2 of 2)	
TRU	◂**What Happens in Vegas** ★›		Jokes		Videos	Videos	Paid Programs							Ad. Ruins	Ad. Ruins	Ad. Ruins
TRAVEL	◂Osbournes- Bel.		Osbournes- Bel.		Osbournes- Bel.		Paid Programs								Most Haunted **(N)**	
TVLAND	King	King	Raymond	Raymond	Goldbergs	Goldbergs	Christine	Christine	Christine	Christine	Paid Programs					
UNIV	Un gancho al corazón **(N)**		Papá a toda madre		Vecinos	P. Luche	El gordo y la flaca		Nosotr.	Noticiero	Como dice el dicho		¡Despierta América! **(N)**			
UP	Whose Line	Whose Line	Whose Line	Whose Line	Paid Programs						Heartland		Heartland *Lost Song*		Heartland	
USA	Law & Order: SVU		Law & Order: SVU		Law & Order: SVU		Law & Order: SVU		Law & Order: SVU		NCIS: Los Angeles		NCIS		Law & Order: SVU	
WE	Law & Order *Gov Love*		Law Order: CI		Monk		Mama June- Not to Hot		Paid Programs							

BROADCAST	12 AM	12:30	1 AM	1:30	2 AM	2:30	3 AM	3:30	4 AM	4:30	5 AM	5:30	6 AM	6:30	7 AM	7:30
ABC	Local Programs		ABC World News Now **(N)**				Morning	Morning	Morning	Morning	Morning	Morning	Local Programs		Good Morning America **(N)**	
CBS	◂Corden	Local Pro	CBS Overnight News **(N)**						CBS News	CBS News	CBS News	CBS News	Local Programs		CBS Mornings **(N)**	
FOX	Local Programs										Local Programs		Local Programs			
NBC	◂Meyers	(:37) News	(:12) Today-Hoda		Early Tdy	Local Programs		Local Programs					Local Programs		Today **(N)**	
CW	Local Programs										Local Programs		Local Programs			
PBS*	Great Performances		Frontline		Independent Lens			Breaking	Antiques Roadshow		Xavier	Arthur	Molly	Wild Kratts	Elementary	Almas
ANTENNA	Maude	Maude	Soap	Soap	Benson	Benson	Mork	Mork	Bewitched	Bewitched	Jeannie	Jeannie	Jack Benny	Jack Benny	Burns/Allen	Burns/Allen
COZI	Will/Grace	Will/Grace	Will/Grace	Will/Grace	3rd Rock	3rd Rock	3rd Rock	3rd Rock	Paid Programs		Murder, She Wrote		Murder, She Wrote		Emergency! *Loose Ends*	
H&I	Star Trek		House		House		The District		The District		Maverick		Wanted ...	Wanted ...	Have Gun	Have Gun
ION	Chicago Fire		Chicago Fire *Slamigan*		Paid Programs			Les Feldick	NCIS: New Orleans		NCIS: New Orleans		NCIS: New Orleans		NCIS: New Orleans	
METV	(:05) Hitchcock Hour		(:05) Mannix		(:05) Cannon		(:05) Barnaby Jones		Patrol	Dragnet	Dragnet	Three Sons	Toon In With Me		Beaver	Beaver

◂ = Program already in progress; **(N)** = New program/episode; ♉ = Live sports event.
*PBS programming varies regionally. Check your local stations for programming availability.

19 Wednesday

	CENTRAL	8 AM	8:30	9 AM	9:30	10 AM	10:30	11 AM	11:30	12 PM	12:30	1 PM	1:30	2 PM	2:30	3 PM	3:30
	MOUNTAIN	7 AM	7:30	8 AM	8:30	9 AM	9:30	10 AM	10:30	11 AM	11:30	12 PM	12:30	1 PM	1:30	2 PM	2:30
HBO	HBO	‹Collide	(:25) **Wonder Woman 1984** ★★› ('20, Action) 'PG-13'					(10:55) **The Bourne Identity** ★★★ ('02)				(12:55) **The Wolverine** ★★› ('13) 'PG-13'				(:05) **Good-Die Hard**	
	HBO2	‹Accidental	(:45) **Disaster Movie** ★ ('08)			(:15) **The Score** ★★★ ('01, Suspense) *Robert De Niro* 'R'				(:20) **Changeling** ★★★ ('08, Drama) 'R'				(:45) **Dinner for Schmucks** ★★›			
	HBOC	(:08) **Johnny English Reborn** ★★ ('11) 'PG'		(9:50) **In Other Words** ('20) 'NR'		(:29) Jim Jefferies				(:27) **Just Married** ★ ('03) 'PG-13'		(:02) **Pepito**	(:17) **Best in Show** ★★★› ('00)				
	HBOF	‹Flipper	(:43) **Firehouse Dog** ★★ ('07, Children's) 'PG'		(:35) **Happily N'Ever After**				(11:47) **Paulie** ★★ ('98) 'PG'			(:19) **Early Man** ★★★ ('18) 'PG'		(2:48) **Ella Enchanted**			
	HBOS	‹15 17	**The Mummy** ★★› ('99, Adventure) 'PG-13'		(:35) **Last Night** ('10, Drama) 'R'				(:10) **Wonder Boys** ★★★ ('00) 'R'				(:05) **Extremely Loud & Incredibly Close** ('11)				
	HBOZ	‹Detour 'R'	(:27) **Hostage** ★★ ('05, Action) *Bruce Willis* 'R'		(:21) **Next** ★★ ('07) 'PG-13'				(11:58) **Dunkirk** ★★★› ('17)			(:45) **Cloverfield** ★★★ ('08)			(:10) **Transformers** ('07)		
CINEMAX	MAX	‹One More Time ★★› ('15) 'NR'	(:20) **Personal History David Copperfield**					(:20) **Blue Crush** ★★ ('02) 'PG-13'		(:06) **At First Sight** ★★ ('99, Romance) *Val Kilmer* 'PG-13'				(:17) **Waki**			
	MMAX	‹Point Break ★★ ('15, Action) 'PG-13'		(9:46) **Capote** ★★★› ('05) 'R'				(:41) **Primal Fear** ★★★ ('96, Crime Drama) 'R'					(1:52) **Assassins** ★★ ('95, Action) 'R'				
	AMAX	‹Confessns	(:32) **Rocky Balboa** ★★★ ('06)		(:14) **Hacksaw Ridge** ★★★› ('16, War) 'R'					(:34) **Gangs of New York** ★★★› ('02, Historical Drama) 'R'						(:21) **Nitro**	
	5MAX	‹The Falcon and the Snowman 'R'	(:21) **Billy Elliot** ★★★ ('00) 'R'			(:12) **Defending Your Life** ★★★ ('91) 'PG'						(:04) **40 Days and 40 Nights** ★★		(:40) **Dim Sum Funeral** ★★ ('08)			
	MVMAX	‹Old Dogs	**The Comebacks** ★› ('07) 'PG-13'	(9:58) **Golden Arm** ('20) 'NR'				(:29) **Grand Canyon** ★★› ('91, Drama) 'R'				(:44) **Nobody's Fool** ★★★› ('94, Drama) 'R'		(:34) **Finest**			
	OMAX	‹Blood	(:38) **Beverly Hills Cop** ★★★ ('84) 'R'			(:23) **Colors** ★★★ ('88, Crime Drama) 'R'				(:23) **Employee of the Month** ★★			(:12) **Spartan** ★★› ('04, Suspense) 'R'				
	THMAX	‹Fatal Attraction ★★★› ('87)		(:20) **Gang Related** ★★ ('97) 'R'			(:12) **The Prophecy 3: The Ascent**				(:37) **Breakdown** ★★★ ('97) 'R'			(:11) **Fantastic Voyage** ★★★› ('66) 'PG'			
SHOWTIME/TMC	SHO	‹Queenpins ★★ ('21, Comedy) 'R'		(:35) **The Survivalist** ('21, Action) 'R'		(:15) **Crisis** ('21, Suspense) *Gary Oldman* 'R'						(:15) **Crash** ★★★› ('04, Drama) 'R'				(:15) **Hereditary** ('18)	
	SHO2	‹Tricks	**JFK Revisited: Through the Looking Glass**			**1917** ★★★› ('19, War) *George MacKay* 'R'						**Philadelphia** ★★★ ('93, Drama) 'PG-13'			(:35) **Mine 9** ('19, Drama) 'NR'		
	SHOBET	‹Memphis ('13) 'NR'	Against the Tide			**Attica** ('21, Documentary) 'NR'				**In My Father's House** ('15) 'R'			(:45) **The Wash** ★ ('01, Comedy) *Dr. Dre* 'R'			**Thousand**	
	SHOF	**Saving Flora** ('18, Children's) 'NR'		(:40) **The Little Mermaid** ('18) 'PG'		(:10) **Close Encounters of the Third Kind**							**The Cuban** ('19, Drama) *Louis Gossett Jr.* 'NR'			**Cold**	
	SHON	Detainee 001			**The Lobster** ★★★› ('15) *Colin Farrell* 'R'			**Moonlight** ★★★› ('16, Drama) 'R'					**Lee Daniels' The Butler** ★★★ ('13) 'PG-13'			(:45) **Scary**	
	SHOS	‹Senior	(:25) **Adam Sandler's**		(:45) **Paradise Cove** ('21, Suspense) 'NR'			**Mid90s** ★★★ ('18) 'R'				**The Bling Ring** ★★★ ('13) 'R'			**Scream 4** ★★› ('11, Horror) 'R'		
	SHOWN	‹Barely Lethal ('15)		(:15) **Sid & Judy** ('19, Documentary) 'NR'			**Through the Glass Darkly** ('20)			(:45) **My Salinger Year** ('20, Drama) 'R'				**Four Rooms** ★› ('95, Drama) 'R'			
	SHOX	‹Spy Next	(:35) **Hoosiers** ★★★ ('86, Drama) 'PG'			**Borg vs. McEnroe** ★★★ ('17, Drama) 'R'				**Semper Fi** ('19, Suspense) 'R'			(:10) **Downeast** ('21, Drama) 'NR'		(:40) **Blow**		
	TMC	‹The Parts You Lose	(:05) **The Golden Child** ★★ ('86)			(:40) **Obvious Child** ★★★ ('14)			(:05) **Abducted** ('20, Action) 'NR'			(:35) **7 Days in Entebbe** ★★ ('18) 'PG-13'				**Krisha** 'R'	
STARZ	STARZ	‹Mystery	(:33) **Shaun of the Dead** ★★★ ('04) 'R'			(:17) **Paul** ★★› ('11, Comedy) 'R'			(:05) **12 Mighty Orphans** ★★› ('21) 'PG-13'				(:07) Power Book II		(:11) **After Earth** ★›		
	STRZCI	(:09) **The Seagull** ('18, Drama) 'PG-13'			(9:50) **Country Strong** ★★› ('10) 'PG-13'				(11:49) **Rachel Getting Married** 'R'			(:43) **The Last Shift** ★★› ('20) 'R'				(:16) **Seve**	
	STRZCO	**The Longshot** ★› ('86) 'PG-13'		(:31) **Mr. & Mrs. Smith** ★★› ('05) 'PG-13'				(:33) **The Climb** ★★★› ('19) 'R'				(:12) **This Is the Year** ('20, Comedy-Drama) 'NR'				(2:53) **Heartbreakers**	
	STRZED	(:15) **Premonition** ★★ ('07, Suspense) 'PG-13'		(9:53) **The Change-Up** ★★ ('11, Comedy) 'R'					(11:47) **Paris Can Wait** ★★›			(:21) **Robin Hood** ★★› ('10) 'PG-13'				(:43) **Kids**	
	STRZIB	(:14) **Test Pattern** ('19, Drama) 'NR'		(:40) **Here and Now** ('18) 'R'				(:14) **Tyler Perry's the Family That Preys** ('08)				(:06) **More Money, More Family** 'R'				(:39) **Domino: Battle of the Bones**	
	STRZKF	‹Pit Pony	(:18) Pit ...	(:06) **Big Bad Fox and Other Tales**		**Babe: Pig in the City** ★★★			(:07) **Bears** ★★★ ('14)				(:26) **Flicka: Country Pride** ★★		(2:59) **Swan Princess**		
STARZ ENCORE	ENCORE	‹My Luck	(:43) **Starship Troopers** ★★★ ('97, Science Fiction) 'R'					(10:55) **What Lies Beneath** ★★› ('00)				(:08) **St. Elmo's Fire** ★★› ('85, Drama) 'R'				**Yellow Rose** ★★★	
	EACTN	‹Hours ('13, Drama) 'PG-13'			(:19) **A Knight's Tale** ★★› ('01) 'PG-13'			(:34) **Sin City: A Dame to Kill For**					(:19) **The Evil That Men Do** ★★			(2:59) **Braddock: III**	
	ECLASS	‹Limitless ★★› ('11) 'PG-13'			(:34) **Hoffa** ★★★ ('92, Biography) *Jack Nicholson* 'R'				(11:57) **The Cable Guy** ★★›				(:35) **Fun With Dick and Jane** ('05)		(:08) **The Delta Force**		
	EBLACK	‹The One	**Chain Reaction** ★★ ('96, Action) 'PG-13'			(:20) **Misbehaviour** ('20) 'NR'			(:09) **The Power of One** ★★★ ('92, Drama) 'PG-13'					(:19) **The Siege** ★★› ('98) 'R'			
	EFAMLY	‹Sheep and Wolves		(:05) **Jimmy Neutron: Boy Genius**		**Cinderella** ★★★ ('15, Children's) 'PG'				(:18) **Prancer** ★★› ('89) 'G'			(:04) **Big** ★★★› ('88, Children's) 'PG'				
	ESUSP	‹Driven ('18, Suspense) *Lee Pace*		(:19) **The Mortician** ('11, Suspense)			(10:50) **District 9** ★★★› ('09)			(:44) **Meeting Evil** ★› ('11)			(:15) **Fair Game** ★★★ ('10, Suspense)				
	EWESTN	‹Gun	**Two Flags West** ★★› ('50) 'NR'		(:04) **The Stranger Wore a Gun**			(:28) **Buffalo Bill** ★★› ('44) 'NR'		The Deputy	(:28) Wante	(1:56) Wagon Train		(2:48) Lara		(:38) D'th	
	EPIX	(:10) Britannia		**Shane** ★★★★ ('53, Western) *Alan Ladd*				**The Kid** ★★› ('19, Western)		(:40) **Hondo** ★★★ ('53, Western)			(:05) **Gunfight at the O.K. Corral** ★★★ ('57)				
	EPIX2	**The Avengers** ★★★› ('12, Action) *Robert Downey Jr.*			(:25) **Robot & Frank** ('12)				(11:55) **Hello, My Name Is Doris**			(:25) **Valley Girl** ★★ ('20, Musical)		(:10) **Hotel for Dogs**			
	EPIXH	‹Beatriz at Dinner ('17)	(8:55) **The Lovely Bones** ★★› ('09, Drama)					(:15) **Gimme Shelter** ★★ ('14, Drama)				**Blue Story** ('19, Crime Drama)		(:35) **The Soloist** ★★› ('09)			

	CENTRAL	8 AM	8:30	9 AM	9:30	10 AM	10:30	11 AM	11:30	12 PM	12:30	1 PM	1:30	2 PM	2:30	3 PM	3:30
	MOUNTAIN	7 AM	7:30	8 AM	8:30	9 AM	9:30	10 AM	10:30	11 AM	11:30	12 PM	12:30	1 PM	1:30	2 PM	2:30
	A&E	Parking	Parking	Court Cam	Court Cam	Court Cam	Court Cam	Court Cam	Court Cam	Taking the Stand		The First 48		The First 48		The First 48	
	AHC	The Civil War: Brothers		The Civil War: Brothers		The Civil War: Brothers		The Civil War: Brothers		Weaponology *Bomber*		Weaponology *Fighter*		Weaponology *Artillery*		Jonestown Massacre	
	AMC	**Predator** ★★★› ('87, Action) *Carl Weathers*				**The Last Samurai** ★★★ ('03, Adventure) *Tom Cruise, Ken Watanabe*							**Jaws** ★★★★ ('75, Suspense) *Roy Scheider, Robert Shaw*				
	APL	Secret Life-Zoo		The Zoo		Treehouse Masters		Tanked		Pit Bulls and Parolees		Pit Bulls and Parolees		Lone Star Law		River Monsters	
	AXSTV	Live From Daryl's House		Daryl's	Daryl's	Alison Krauss		Todd Rundgren's Utopia: Live		Ringo Starr		Pe.- Amy Grant		Sensations: The Story of Tommy			
	BBCA	Star Trek: Deep Space		Star Trek: Next		Star Trek: Deep Space		Star Trek: Next		Star Trek: Next		Star Trek: Next		Star Trek: Next		Star Trek: Next	
	BET	black-ish	black-ish	The Parkers	The Parkers	The Parkers	The Parkers	Martin	Martin	Martin	Martin	Martin	Martin	**This Christmas** ★★› ('07, Comedy-Drama)			
	C&I	American Justice		Nightwatch		Nightwatch		Look Who's Stalking		Look Who's Stalking		Look Who's Stalking		Female Forces		Female Forces	
	CMT	Roseanne	Roseanne	Roseanne	Roseanne	Roseanne	Roseanne	Mike	Mike	Mike	Mike	King	King	King	King	King	King
	CNBC	Squawk on the Street **(N)** (L)				TechCheck **(N)** (L)		Fast Money Halftime (L)		The Exchange **(N)** (L)		Power Lunch **(N)** (L)		Closing Bell **(N)** (L)			
	CNN	CNN Newsroom (L)		CNN Newsroom (L)		At This Hour-Kate (L)		Ins. Politics (L)		CNN Newsroom (L)		CNN Newsroom (L)		CNN Newsroom (L)		Jake Tapper (L)	
	COM	South Park	South Park	South Park	South Park	(:15) South Park		South Park	South Park	South Park	South Park	South Park	South Park	South Park	South Park	South Park	South Park
	COOK	Man Fire	Man Fire	Man Fire	Man Fire	Man Fire	Man Fire	No Reservation		Delicious Destinations		Delicious Destinations		Man's Greatest Food		BBQ Brawl	BBQ Brawl
	DISC	Airplane Repo		Airplane Repo		Airplane Repo		Airplane Repo		Airplane Repo		Airplane Repo		Airplane Repo		Moonshiners	
	DISN	‹Mira, Royal Detective		Ladybug	Ladybug	Ladybug	Ladybug	Big City	Big City	Big City	Big City	Raven	Raven	Bunk'd	Bunk'd	Bunk'd	Jessie
	DLC	Addicted *Jeremy*		Addicted *Josh*		Addicted *Jason*		Mystery ER		Mystery ER		Mystery ER		Trauma: Life in the ER		Trauma: Life in the ER	
	ESPN	‹Get Up (L)		First Take (L)				SportsCenter (L)		SportsCenter (L)		This Just In (L)		NBA Today (L)		NFL Live (L)	
	ESPN2	SportsCenter (L)		Get Up				First Take				2022 Australian Open Tennis *Second Round*					
	EWTN	Holy	Scripture and Tradition		Mother Angelica Live		Marriage	Daily Mass		Women of	At Home	Fr. Spitzer's Universe		Chaplet	Rosary	Children	Truth
	FLIX	**You Better Watch Out** ★★›			(:35) **Cutting Class** ★› ('89)			(:15) **Hoop Dreams** ★★★★ ('94, Documentary) *William Gates*					(:15) **The Monster Squad** ★★			(:45) **Dams**	

Not all networks are available in all areas.

CENTRAL	8 AM	8:30	9 AM	9:30	10 AM	10:30	11 AM	11:30	12 PM	12:30	1 PM	1:30	2 PM	2:30	3 PM	3:30
MOUNTAIN	7 AM	7:30	8 AM	8:30	9 AM	9:30	10 AM	10:30	11 AM	11:30	12 PM	12:30	1 PM	1:30	2 PM	2:30
FNC	America's Newsroom With Hemmer & Perino (L)				The Faulkner Focus **(N)** (L)		Outnumbered **(N)** (L)		America Reports With John Roberts (L)				The Story With Martha (L)		Your World W/ Cavuto (L)	
FOOD	Girl-Farm	Girl-Farm	Pioneer	Pioneer	Pioneer	Pioneer	Pioneer	Worst Cooks in America			Guy's Grocery Games		Guy's Grocery Games		Guy's Grocery Games	
FREFM	700 Club Special Programming				**A Dog's Way Home** ★★½ ('19, Children's)				**Ghostbusters** ★★★½ ('84, Comedy) *Bill Murray*				**Ghostbusters II** ★★½ ('89)			
FS1	◂First Things	Skip and Shannon: Undisputed (L)					The Herd with Colin Cowherd (L)						Speak for Yourself (L)			
FX	◂**The Secret Life of Pets** ★★★			**The Secret Life of Pets 2** ★★½ ('19)				**Despicable Me 3** ★★½ ('17, Children's)				**A Beautiful Day in the Neighborhood** ★★★½ ('19)				
FXM	◂**Hemingway's Adventures**			**The Innocents** ★★★★ ('61)			(:15) **Witchcraft** ★★ ('64, Horror)		(:35) **Wizards** ★★½ ('77, Fantasy)				**Tolkien** ★★ ('19, Biography) *Nicholas Hoult*			
FXX	**Instant Family** ★★★ ('18, Comedy-Drama) *Rose Byrne*				Cleveland		King of Hill	King of Hill	King of Hill	King of Hill	King of Hill	King of Hill	Futurama	Futurama	Futurama	Futurama
GMSHW	Ma. Minds	Ma. Minds	Puzzler	Puzzler	America	America	Deal or No Deal		Match	Match	FamFeud	Catch 21	The Chase		America	Tug
GOLF	Lessons	Lessons	Champion	Lessons	Lessons	PGA TOUR	Golf Today (L)				Golf Today				Golf Central (L)	
HALL	Gold Girls	Gold Girls	Gold Girls	Gold Girls	Gold Girls	Gold Girls	**A Novel Romance** ('15, Romance) 'TVG'				**Rome in Love** ('19, Romance) *Italia Ricci* 'TVG'		**Surprised by Love**			
HALLMV	Magnum, P.I.		Magnum, P.I.		Murder, She Wrote		Murder, She Wrote		Murder, She Wrote		Diagnosis Murder		Diagnosis Murder		Diagnosis Murder	
HGTV	Dream	Dream	Dream	Dream	Dream	Dream	Home Town		Home Town		Home Town		Home Town		Home Town	
HIST	Cnt. Cars	Cnt. Cars	Cnt. Cars	Cnt. Cars	Cnt. Cars	Cnt. Cars	Counting Cars		Counting Cars		Counting Cars		Forged in Fire		Forged in Fire	
HSN	Wake Up Beautiful		Wake Up Beautiful		DIY Home **(N)**		Wellness Wednesday **(N)**		Daily Deals & Top Finds **(N)**		Your Go-To DIY Guy **(N)**		Colleen Lopez		Colleen Lopez	
ID	Your Worst Nightmare		Your Worst Nightmare		Your Worst Nightmare		Case That Haunts Me		Case That Haunts Me		Case That Haunts Me		The Perfect Murder		The Perfect Murder	
IFC	3rd Rock	3rd Rock	3rd Rock	3rd Rock	3rd Rock	3rd Rock	Raymond	Raymond	Raymond	Raymond	Raymond	Raymond	Raymond	Raymond	Raymond	Raymond
INSP	The Big Valley		Gunsmoke		Gunsmoke		The Virginian *Nightmare*		The Virginian *Holocaust*				The Waltons		The Waltons	
LIFE	Grey's Anatomy		Grey's Anatomy		The Closer		The Closer		The Closer		Rizzoli & Isles		Rizzoli & Isles		Rizzoli & Isles	
LMN	◂**Stalked: Return**		**Killer Caregiver** ('18, Suspense) 'TV14'				**Evil Doctor** ('18, Suspense) *Dina Meyer* 'TV14'				**Killer Night Shift** ('18, Suspense) 'TV14'				**Pretty Little Dead Girl**	
MAGN	Treehouse Masters		Treehouse Masters		Treehouse Masters		Fixer Upper		Fixer Upper		Fixer Upper		Fixer Upper		Fixer Upper	
MOTOR	Fastest Cars-Dirty South		Fastest Cars-Dirty South		Fastest Cars-Dirty South		Fastest Cars-Dirty South		Fastest Cars-Dirty South		Fastest Cars-Dirty South		Fastest Cars-Dirty South		Restoration	Restoration
MPLEX	◂**Still Alice**	(:37) **The First Wives Club** ★★★ ('96)				(:20) **Man Who Knew-Little**			(11:55) **Riding in Cars With Boys** ★★ ('01)				(:08) **High School High** ★★ ('96)		(:35) **Night**	
MSNBC	Stephanie Ruhle**(N)**(L)		Reports (L)		Craig Melvin Reports **(N)** (L)		Andrea Mitchell**(N)**(L)		MTP Daily **(N)** (L)		Katy Tur Reports **(N)** (L)		Hallie Jackson **(N)** (L)		Deadline **(N)** (L)	
NATGEO	Locked Up Abroad		Locked Up Abroad		Locked Up Abroad		Locked Up Abroad		Locked Up Abroad		Locked Up Abroad		Locked Up Abroad		Locked Up Abroad	
NGWLD	The Incredible Dr. Pol		The Incredible Dr. Pol		The Incredible Dr. Pol		The Incredible Dr. Pol		The Incredible Dr. Pol		The Incredible Dr. Pol		Life Below Zero		Life Below Zero	
OWN	Dr. Phil		Dr. Phil		Dr. Phil		Dr. Phil		Court	Court	Court	Court	Court	Court	20/20 on OWN	
OXYG	Snapped		Snapped		Snapped		Family Massacre		Family Massacre		Family Massacre		Dateline: Secrets Uncovered			
PARMT	Bar Rescue *Gutterball!*		(8:58) Bar Rescue		(9:56) Bar Rescue		(10:54) Bar Rescue		(11:52) Bar Rescue		(12:49) Mo	(:45) Mom	(:15) Mom	(:44) Mom	(:12) Two	(:40) Two
POP	ER		ER		ER		ER		ER		ER		House		House	
QVC	Shopping		Shopping		Shopping		Deals on the Daily		Shopping		Shopping		Gourmet Holiday			
SCI	Unearthed		Strange Evidence		What on Earth?		What on Earth?		Mysteries-Abandoned		Mysteries-Abandoned		Catastrophes		Catastrophes	
SMITH	Mighty Trains		Mighty Trains		Mighty Trains		Air Disasters *Free Fall*		Air Disasters		Air Warriors		Ice Airport Alaska		Humongous Moves	
SONY	◂**The Contractor** ★★★ ('07)			(:20) **Shadow Man** ★★ ('06)			(:10) **Mysterious Island** ★★★ ('61)				(:10) **Takers** ★★½ ('10, Action) *Matt Dillon*				(:15) **Django** ★★ ('66)	
SUND	Andy G.	Andy G.	Andy G.	Andy G.	Andy G.	Andy G.	Andy G.	Andy G.	Criminal Minds		Criminal Minds		Criminal Minds		Criminal Minds	
SYFY	**2012** ★★½ ('09, Action) *John Cusack, Chiwetel Ejiofor*							(:34) **The Prestige** ★★★ ('06, Drama) *Hugh Jackman, Christian Bale*					(:34) **The Chronicles of Riddick**			
TBN	Creflo	Hagee Min	Joel Osteen	Jackson	S. Furtick	Jentezen	R. Jeffress	Robert	Joyce M.	Together	Robison	Wommack	The 700 Club		David	J. Rubin
TBS	Broke Girl	Broke Girl	Broke Girl	Broke Girl	Friends	Friends	Friends	Friends	Friends	Friends	Friends	Friends	Friends	Friends	Friends	Friends
TCM	◂**Along the Rio Grande**		**Ride in the Whirlwind** ★★½			**Rio Bravo** ★★★ ('59, Western) *John Wayne, Dean Martin*					**Dodge City** ★★★ ('39, Western) *Errol Flynn*				**3 Godfathers** ★★★	
TLC	Addiction	Addiction	Addiction	Addiction	Addiction	Addiction	I Am Shauna Rae		I Am Shauna Rae		Untold Stories of the ER		Untold Stories of the ER		Untold Stories of the ER	
TNT	Charmed		Supernatural		Supernatural *Skin*		Supernatural *Hook Man*		Supernatural *Bugs*		Supernatural *Home*		Bones		Bones	
TRU	Imp. Jokers	Imp. Jokers	Carbonaro	Carbonaro	Carbonaro	Carbonaro	World's Dumbest ...		World's Dumbest ...		World's Dumbest ...		World's Dumbest ...		Jokes	Jokes
TRAVEL	Most Haunted **(N)**		Most Haunted **(N)**		Scariest Night		Scariest Night		Scariest Night		Scariest Night		Ghost Adventures		Ghost Adventures	
TVLAND	M*A*S*H	M*A*S*H	M*A*S*H	M*A*S*H	Bonanza		Gunsmoke		Gunsmoke		Gunsmoke		Gunsmoke		Andy G.	Andy G.
UNIV	◂¡Despierta América! **(N)**				Simplemente María		Noticiero (L)	Nosotr.	Hoy		Papá a toda madre		Amor eterno		El gordo y la flaca **(N)**	
UP	Little House on Prairie		Little House on the Prairie (Part 2 of 2)				Little House on Prairie		Little House on Prairie		Gilmore Girls		Gilmore Girls		Gilmore Girls	
USA	Law & Order: SVU		Law & Order: SVU		Law & Order: SVU		Law & Order: SVU		Law & Order: SVU		Law & Order: SVU		Law & Order: SVU		Law & Order: SVU	
WE	Paid Programs		Law & Order *Cry Wolf*		Law & Order		Law & Order *Enemy*		Law & Order *Fixed*		Law & Order *Mammon*		NCIS *Ships in the Night*		NCIS *Recruited*	

BROADCAST	8 AM	8:30	9 AM	9:30	10 AM	10:30	11 AM	11:30	12 PM	12:30	1 PM	1:30	2 PM	2:30	3 PM	3:30
ABC	◂Good Morning America **(N)**		Local Programs		The View **(N)**		Local Programs		GMA3-Need to Know		General Hospital **(N)**		Local Programs		Local Programs	
CBS	◂CBS Mornings **(N)**		Local Programs		The Price Is Right **(N)**		Local Pro	Young & Restless		Bold	The Talk **(N)**		Let's Make a Deal **(N)**		Local Programs	
FOX	Local Programs		Local Programs				Local Programs		Local Programs		Local Programs				Local Programs	
NBC	◂Today **(N)**		Today 3rd Hour **(N)**		Today-Hoda		Local Programs		Days of our Lives **(N)**		Local Programs					
CW	Local Programs												Local Programs		Local Programs	
PBS*	Curious	Tiger	Donkey	Elinor	Sesame St.	Pinkalicious	Dinosaur	Clifford	Sesame St.	Donkey	Tiger	Go Luna	Nature Cat	Wild Kratts	Almas	Xavier
ANTENNA	McHale	McHale	Knows Best	Knows Best	Bachelor	Bachelor	Hazel	Hazel	Dennis	Dennis	That Girl	That Girl	Bewitched	Bewitched	Jeannie	Jeannie
COZI	Emergency!		Quincy, M.E.		Quincy, M.E.		Little House on Prairie		Little House on Prairie		Little House on Prairie		Amen	Amen	Gimme	Gimme
H&I	Rawhide		The High Chaparral		Cheyenne		JAG		JAG		JAG		JAG		JAG	
ION	NCIS: New Orleans		NCIS: New Orleans		Blue Bloods		Blue Bloods		Blue Bloods		Blue Bloods *Blackout*		Blue Bloods		Blue Bloods *Trust*	
METV	Perry Mason		Matlock		In the Heat of Night		The Waltons		Gunsmoke	Gunsmoke	Bonanza		Rifleman	Rifleman	Wagon Train	

◂ = Program already in progress; **(N)** = New program/episode; ♾ = Live sports event.
*PBS programming varies regionally. Check your local stations for programming availability.

19 Wednesday

	CENTRAL	4 PM	4:30	5 PM	5:30	6 PM	6:30	7 PM	7:30	8 PM	8:30	9 PM	9:30	10 PM	10:30	11 PM	11:30
	MOUNTAIN	3 PM	3:30	4 PM	4:30	5 PM	5:30	6 PM	6:30	7 PM	7:30	8 PM	8:30	9 PM	9:30	10 PM	10:30
HBO	HBO	‹Good Day	(:45) The Next Three Days ★★› ('10, Suspense) 'PG-13'					Blades of Glory ★★★ ('07)		(:35) Some		(:10) Gemst	(:45) Euphoria		(:45) Oblivion ★★› ('13) 'PG-13'		
	HBO2	‹Dinner	(:40) Chillin	(:05) Mortal Kombat ★★› ('21, Action) 'R'				Euphoria (N)		Somebody	Hard	(:15) No Country for Old Men ★★★› ('07) 'R'				(:20) TBA	
	HBOC	‹Tomcats ★ ('01, Comedy) 'R'		(:22) The Answer Man ★★ ('09)				Broadcast News ★★★› ('87) 'R'				(:13) Humpday ★★★ ('09, Comedy) 'R'				(10:48) Le Divorce ('03)	
	HBOF	‹Ella	(:25) Mr. Magorium's Wonder			Mouse Hunt ★★› ('97) 'PG'		(:38) Jurassic Park III ★★› ('01)				(:10) Enough Said ★★★ ('13)			(:43) The Way, Way Back ★★★		
	HBOS	(:15) Lady in the Water ★★ ('06) 'PG-13'				(:05) Promising Young Woman ★★★› ('20)				Insomnia ★★★› ('02, Suspense) 'R'				Solaris ★★★ ('02) 'PG-13'		(:40) Gemst	
	HBOZ	‹Transformers ★★★ ('07) 'PG-13'		(:34) Daddy's Little Girls						(:15) Anger Management ★★ ('03) 'PG-13'				Collateral ★★★ ('04, Suspense) 'R'			
CINEMAX	MAX	‹Waking Life ('01) 'R'	(4:59) My Cousin Vinny ★★★› ('92) 'R'					Snitch ★★› ('13, Crime Drama) 'PG-13'				(8:54) The Legend of Hercules ('14)		(:35) The World's End ★★★ ('13)			
	MMAX	(:05) Blood Ties ★★ ('13, Crime Drama) 'R'		(:14) Raw Deal ★★ ('86, Action) 'R'						Domino ★★ ('05, Action) *Keira Knightley* 'R'				(:08) Tinker Tailor Soldier Spy ★★★› ('11)			
	AMAX	‹Nitro Circus-3D	(4:53) Bringing Out the Dead ★★★ ('99) 'R'					(6:54) Tristan & Isolde ★★ ('06) 'PG-13'				Hacksaw Ridge ★★★› ('16, War) *Andrew Garfield* 'R'				(:20) Confe	
	5MAX	‹Dim Sum	(:17) Leap Year ★› ('10) 'PG'			(5:58) A Simple Plan ★★★ ('98) 'R'				Disturbia ★★› ('07) 'PG-13'			(:45) Rocky ★★★★ ('76, Drama) 'PG'			(:45) Rocky	
	MVMAX	‹Their Finest ★★★ ('16) 'R'		(:31) Bad Words ★★› ('14) 'R'				The River Wild ★★★› ('94, Action) 'PG-13'				(8:52) War Horse ★★★› ('11, Historical Drama) 'PG-13'				(:19) Ted	
	OMAX	(:15) Master of the White Crane Fist				(5:46) The Secret Life of Bees ('08)				(:36) Gangster Squad ★★ ('13) *Josh Brolin* 'R'		(:29) Bushwhacked ★★ ('95) 'PG'				Presumed Innocent 'R'	
	THMAX	‹Deception ★› ('08, Suspense) 'R'		(:40) The Amityville Horror ★★ ('79) 'R'						(:39) Leatherface: Chainsaw		Haywire ★★★ ('11, Action) 'R'			(:33) Highlander ★★› ('86) 'R'		
SHOWTIME/TMC	SHO	‹Hereditary ★★★› ('18) 'R'		Holler ('20, Drama) 'R'				The Dry ('20, Crime Drama) *Eric Bana* 'R'				Ray Donovan: The Movie ('22)			(:45) Serpico ★★★› ('73) 'R'		
	SHO2	The Last Picture Show ★★★★ ('71) 'R'				(:15) Ray Donovan: The Movie ('22) 'NR'				Philadelphia ★★★ ('93, Drama) 'PG-13'				(:10) Ema ('19, Drama) *Mariana Di Girólamo* 'R'			
	SHOBET	‹A Thousand Words		(:05) Last Holiday ★★› ('06) 'PG-13'				Best of All the Smoke		Lies	Lies	Are We There Yet? ★★ ('05)			(:35) Richard Pryor-Sunset Strip		
	SHOF	‹Cold Brook ('18) 'NR'		(:15) Everybody's Fine ★★› ('09) 'PG-13'				Before I Fall ★★› ('17) 'PG-13'		(:40) Blithe Spirit ('20, Comedy) 'PG-13'					Smoke Signals ★★★ ('98)		
	SHON	‹Scary Movie ★★★		(:15) The Perfect Score ★★ ('04) 'PG-13'				Soul Plane ★★ ('04, Comedy) 'R'		Zack and Miri Make a Porno ('08)				(:15) Django Unchained ★★★› ('12) 'R'			
	SHOS	‹Scream 4	Adam Sandler's-Crazy Nights			Mid90s ★★★ ('18) 'R'			The Bling Ring ★★★ ('13) 'R'			Yellowjackets		Scream 4 ★★› ('11, Horror) 'R'			
	SHOWN	(:15) Misery ★★★ ('90, Horror) 'R'				(:15) She's So Lovely ★★› ('97, Drama) 'R'				Songs My Brothers Taught Me			(:35) Sophie Jones ('20) 'NR'		Yellowjackets		
	SHOX	‹Blown Away ★★ ('94) 'R'			(:45) The Manchurian Candidate ★★★ ('04) 'R'					TBA		Bellator MMA					Brimstone
	TMC	‹Krisha ★★★› ('15)		(4:55) The Vanishing of Sidney Hall ('17) 'R'				Becky ('20, Action) *Kevin James* 'R'				(:35) Ex Machina ★★★ ('15) *Oscar Isaac* 'R'			The Captive ★★ ('14) 'R'		
STARZ	STARZ	‹After Earth ★› ('13)	(4:55) Welcome Home Roscoe Jenkins ★★›					(6:52) Power Book II				(7:55) Mystery Men ★★› ('99) 'PG-13'		Power Book II: Ghost	(:04) Captain Fantastic		
	STRZCI	‹Seven Years in Tibet ★★ ('97)		(:34) Manny & Lo ★★› ('96) 'R'				(:04) The Lucky Ones ★★› ('08, Drama) 'R'				Dean Spanley ★★★ ('08) 'PG'			(:42) The Accidental President ('20)		
	STRZCO	‹Heartbreakers ★★›	(4:58) Mr. & Mrs. Smith ★★› ('05) 'PG-13'					Bulletproof Monk ★★ ('03, Action) 'PG-13'				(8:46) This Is the End ★★★ ('13)			(:35) Here Today ★★ ('21)		
	STRZED	‹The Kids Are All Right ★★★›		(:31) Long Weekend ★★› ('21)				(:05) The Change-Up ★★ ('11, Comedy) 'R'				Robin Hood ★★› ('10, Adventure) *Russell Crowe* 'PG-13'			(:25) Power		
	STRZIB	‹Domino	(:31) Hero Wanted ('08) 'R'			(:08) Tyler Perry's the Family That Preys ('08)				Power *Don't Thank Me*		Power *New Man*		(9:58) Domino: Battle of the Bones ('21) 'R'			
	STRZKF	‹Swan	(:19) Big Bad Fox		(:43) Babe: Pig in the City ★★★ ('98) 'G'				(:20) The Swan Princess Christmas			(8:46) Ed ★ ('96, Children's) 'PG'			(:22) Swan Princess	(:42) Swan	
STARZ ENCORE	ENCORE	‹Yellow	(:38) The Kid Detective ★★★ ('20) 'R'			(:21) Tremors ★★› ('90) 'PG-13'				Fantasy Island ★› ('20, Horror) 'PG-13'				(9:53) Starship Troopers ★★★ ('97) 'R'			
	EACTN	‹Braddock	(:45) A Knight's Tale ★★› ('01, Action) 'PG-13'					P2 ★› ('07, Suspense) 'R'			(:40) Tortured ('08, Suspense) *Cole Hauser* 'R'				Hours ('13, Drama) 'PG-13'		
	ECLASS	‹The Delta Force ★★ ('86) 'R'		(:20) Delta Force 2-Colombian				(:13) Limitless ★★› ('11, Suspense) 'PG-13'				Rescue Me *Leaving*		(:12) Damages		(:08) Evil Dead ★★›	
	EBLACK	‹The Siege	(:18) Redemption Day ('21) 'R'		Malcolm	(:24) Malco		(6:48) Glory ★★★★ ('89, War) 'R'						(8:53) Celeste and Jesse Forever		(:28) The Siege ★★› ('98) 'R'	
	EFAMLY	‹Kidco ★★› ('84, Comedy) 'PG'		(:36) Jimmy Neutron: Boy Genius				Prancer ★★› ('89) 'G'			(:45) Cinderella ★★★ ('15, Children's) 'PG'				(:32) Big ★★★› ('88) 'PG'		
	ESUSP	(:04) The Juror ★★› ('96, Suspense)				(:04) Driven ('18, Suspense) *Jason Sudeikis*				District 9 ★★★› ('09, Science Fiction)				(9:55) Fair Game ★★★ ('10, Suspense)			
	EWESTN	(:07) Fargo	(:35) Riflem.	(:03) The Virginian *Bitter Harvest*			(:21) Ride Beyond Vengeance ('66)			(:03) 100 Rifles ★★› ('69, Western) 'PG'				(9:54) Ox-Bow Incdnt		(:12) Stranger Wore	
	EPIX	(:10) Once Upon a Time in the West ★★★› ('69, Western)						Hidalgo ★★› ('04, Adventure) *Viggo Mortensen*					(:20) Open Range ★★★ ('03, Western)			(:40) True	
	EPIX2	‹Hotel for Dogs ★★	(4:50) Hugo ★★★› ('11, Adventure)					Teenage Mutant Ninja Turtles				(8:55) Dora and Lost City of Gold			(:40) Love and Monsters ★★★		
	EPIXH	‹Soloist	(:35) Mr. Holland's Opus ★★★ ('95, Drama)					What's Eating Gilbert Grape ★★› ('93)				The Peanut Butter Falcon ('19)			(:40) All the Right Moves ★★★		

	CENTRAL	4 PM	4:30	5 PM	5:30	6 PM	6:30	7 PM	7:30	8 PM	8:30	9 PM	9:30	10 PM	10:30	11 PM	11:30
	MOUNTAIN	3 PM	3:30	4 PM	4:30	5 PM	5:30	6 PM	6:30	7 PM	7:30	8 PM	8:30	9 PM	9:30	10 PM	10:30
A&E		The First 48		The First 48		The First 48		The First 48		The First 48		The First 48		The First 48		The First 48	
AHC		Chernobyl Disaster		Deadly Cults		Waco Standoff		Iran Hostage Crisis		Patriots Rising		Patriots Rising		Patriots Rising		Iran Hostage Crisis	
AMC		‹Jaws ('75)	Jaws 2 ★★› ('78, Suspense) *Roy Scheider, Lorraine Gary*					Beetlejuice ★★★ ('88, Comedy)				The Great Outdoors ★★ ('88, Comedy)				Beetlejuice ★★★	
APL		River Monsters		River Monsters		River Monsters		River Monsters: Deadliest Man-Eaters (N)				Monsters	Monsters	(:05) River Monsters: Deadliest Man-Eaters			
AXSTV		Eric Clapton - The 1970s Review						Live From Artists Den		The Last Waltz ★★★ ('78, Documentary) *Ringo Starr*				(:45) The Last Waltz ★★★ ('78)			
BBCA		Law & Order		Law & Order *Passion*		Law & Order		Law & Order *Terminal*		Law & Order *Thrill*		Law & Order *Denial*		Law & Order		Eraser ★★› ('96)	
BET		‹This Christmas ('07)		White Chicks ★★ ('04, Comedy) *Shawn Wayans, Marlon Wayans*						Tyler Perry's Sistas (N)		First Wives	Bigger (N)	Tyler Perry's Sistas		First Wives	Bigger
C&I		Female Forces		Female Forces		Female Forces		Paranormal	Paranormal	Paranormal	Paranormal	Female Forces *Irish Luck*		Female Forces		Paranormal	Paranormal
CMT		Last Man	Last Man	Last Man	Last Man	Last Man	Last Man	Last Man	Last Man	Mom	Mom	Mom	Mom	Mom	Mom	Gold Girls	Gold Girls
CNBC		Fast Money (N) (L)		Mad Money (N) (L)		Shepard Smith (L)		Shark Tank		Shark Tank		American Greed (N)		American Greed		Shepard Smith	
CNN		Jake Tapper (L)		Situation Room (L)		Erin Burnett (N) (L)		Anderson Cooper(N)(L)		Anderson Cooper(N)(L)		Don Lemon Tonight (N) (L)		Don Lemon Tonight (N) (L)		Anderson Cooper 360	
COM		South Park	South Park	South Park	South Park	South Park	South Park	South Park	South Park	South Park	South Park	South Park	South Park	Daily Show	South Park	South Park	South Park
COOK		BBQ Brawl	BBQ Brawl	Burgers	Burgers	Burgers	Burgers	Carn Eats	Carn Eats	Carn Eats	Carn Eats	Food Paradise (N)		Food Paradise		Carn Eats	Carn Eats
DISC		Moonshiners		Moonshiners		Moonshiners		Moonshiners (N)						Moonshiners		Moonshiners	
DISN		Jessie	Jessie	Raven	Raven	Jessie	Jessie	Big City	Big City	Big City	Big City	Owl Hse.	Amphibia	Big City	Big City	Jessie	Jessie
DLC		Trauma: Life in the ER		Trauma: Life in the ER		Trauma: Life in the ER		Paramedics		Paramedics		Trauma Force		Trauma Force		Paramedics	
ESPN		Around	Interruption	SportsCenter (L)		NBA		NBA Basketball *Charlotte Hornets at Boston Celtics* (L)				NBA Basketball *Los Angeles Clippers at Denver Nuggets* (L)				SportsC.	
ESPN2		NFL Live		Daily Wager (L)		College Basketball *LSU at Alabama* (L)				2022 Australian Open Tennis *Second Round* (L)				SportsCenter (L)		UFC	
EWTN		Religious	I Lived	News	Living Di	Daily Mass		EWTN Live (N)		News	Rosary	Fr. Spitzer's Universe		Crossing	Women of	Daily Mass	
FLIX		‹Damsels in Distress ★★★ ('11)		(:25) A Perfect Man ★★ ('12)				Delivery Man ★★ ('13, Comedy)			(:45) Young Adult ★★★ ('11) *Charlize Theron*			Best Defense ★› ('84, Comedy)			

Not all networks are available in all areas.

CENTRAL	4 PM	4:30	5 PM	5:30	6 PM	6:30	7 PM	7:30	8 PM	8:30	9 PM	9:30	10 PM	10:30	11 PM	11:30
MOUNTAIN	3 PM	3:30	4 PM	4:30	5 PM	5:30	6 PM	6:30	7 PM	7:30	8 PM	8:30	9 PM	9:30	10 PM	10:30
FNC	The Five **(N)** (L)		Special Report (L)		FOX News Primetime **(N)** (L)		Tucker Carlson**(N)** (L)		Hannity **(N)** (L)		The Ingraham Angle **(N)** (L)		Gutfeld! **(N)**		Fox News at Night (L)	
FOOD	Guy's Grocery Games		Guy's Grocery Games		Guy's Grocery Games		Guy's Grocery Games		Worst Cooks in America *Beach Bites* **(N)**		Diners		Diners	Diners	Guy's Grocery Games	
FREFM	◂**Ghostbusters II** ('89)		The Office	The Office	The Office	The Office	The Office	The Office	The Office	The Office	The Office	The Office	The 700 Club		Simpsons	Simpsons
FS1	Skip and Shannon: Undisputed				College Basketball *St. John's at Creighton* (L)				College Basketball *Xavier at DePaul* (L)				Big East	Skip and Shannon: Undisputed		
FX	**Pitch Perfect 3** ★★ ('17, Musical Comedy)				**The Blind Side** ★★★ ('09, Drama) *Sandra Bullock, Tim McGraw*						**The Blind Side** ★★★ ('09, Drama) *Sandra Bullock, Tim McGraw*					
FXM	◂**Tolkien**		**Assassin's Creed** ★★ ('16, Action)			(:45) **Deadpool 2** ★★★ ('18, Action) *Ryan Reynolds*					(:05) **Deadpool 2** ★★★ ('18, Action) *Ryan Reynolds*					(:25) **Assas**
FXX	Simpsons	Simpsons	Simpsons	Simpsons	Simpsons	Simpsons	Family Guy	Family Guy	Family Guy	Family Guy	Burgers	Burgers	Burgers	Burgers	Archer	Archer
GMSHW	Chain Rea.	Common	Puzzler	America	America	America	America	America	America	America	FamFeud	FamFeud	FamFeud	FamFeud	FamFeud	FamFeud
GOLF	Golf *2022 The American Express Charity Event* (L)		PGA Preview				PGA TOUR	Golf Central		PGA Preview		Golf *2022 The American Express Charity Event*			Golf	
HALL	◂**Surprised by Love**		**The Color of Rain** ('14, Drama) 'TV14'				**The Baker's Son** ('21, Romance) 'TVG'				Gold Girls	Gold Girls	Gold Girls	Gold Girls	Gold Girls	Gold Girls
HALLMV	Monk		Monk		Monk		Emma Fielding Mysteries *Site Unseen*				Emma Fielding Mysteries *Past Malice*				Emma Fielding	
HGTV	Home Town		Home Town		Property Brothers		Property Brothers		Home Inspector Joe **(N)**		Hunters	Hunters	Moving for Love **(N)**		Home Inspector Joe	
HIST	Forged in Fire		Forged in Fire		Forged in Fire		Forged in Fire		Forged in Fire **(N)**				(:03) Forged in Fire		(:03) Forged in Fire	
HSN	Beauty Solutions -		Daily Deals & Top Finds **(N)**		MarlaWynne Fashions **(N)**		Colleen Lopez		Colleen Lopez		Beauty Solutions -		Tony Little Gazelle Fit		Baretraps Footwear **(N)**	
ID	The Perfect Murder		Body Cam		Body Cam		Body Cam		Calls From the Inside **(N)**		Ch.- Court	Ch.- Court	See No Evil		Calls From the Inside	
IFC	Raymond	Raymond	Raymond	Raymond	Raymond	Raymond	Raymond	Raymond	Raymond	Raymond	Raymond	Raymond	Raymond	Raymond	Raymond	Raymond
INSP	Cheyenne *Decision*		Cheyenne		Gunsmoke (Part 1 of 2)		Mountain Men **(N)**		Gunsmoke		Gunsmoke	Gunsmoke	Wagon Train		Gunsmoke	
LIFE	Rizzoli & Isles		Rizzoli & Isles		Married	Married	Married at First Sight **(N)**				(:03) Leave It to Geege **(N)**		(:03) Married-Sight		Married at First Sight	
LMN	◂**Pretty Little Dead Girl**		**Just What the Doctor Ordered** ('21, Suspense)				**Malicious Motives** ('21, Suspense)				**Black Hearted Killer** ('20, Suspense) 'TV14'				**Malicious Motives**	
MAGN	Fixer Upper		Home Work		Home Work		Fixer Upper: Welcome		Fixer Upper: Welcome		Fixer Upper		Fixer Upper		Fixer Upper: Welcome	
MOTOR	Hot Rod	Hot Rod	FantomWorks		Texas Metal		Texas Metal		Texas Metal **(N)**		Iron Resurrection		Iron Resurrection		Texas Metal	
MPLEX	◂**Night-Dead**		(:12) **Little Boy** ★★ ('15, Historical Drama)				**The Man Who Knew Too Little**		(:35) **High School High** ★★ ('96)				(:02) **The First Wives Club** ★★★ ('96)			
MSNBC	◂Deadline **(N)** (L)		The Beat With (L)		The ReidOut **(N)** (L)		Chris Hayes **(N)** (L)		Rachel Maddow Show (L)		The Last Word (L)		The 11th Hour **(N)** (L)		Rachel Maddow Show	
NATGEO	To Catch a Smuggler		To Catch a Smuggler		To Catch a Smuggler		To Catch a Smuggler		Mariana van		(:15) Mariana van		(:15) To Catch		(:15) Mariana van	
NGWLD	Life Below Zero		Life Below Zero		Life Below Zero		Life Below Zero **(N)**		Life Below Zero **(N)**		Life Below Zero **(N)**		Life Below Zero **(N)**		Life Below Zero	
OWN	20/20 on OWN		20/20 on OWN		20/20 on OWN		20/20 on OWN		20/20: Homicide		20/20 on OWN		20/20 on OWN		20/20: Homicide	
OXYG	Dateline: Secrets Uncovered				Dateline: Secrets		Dateline: Secrets Uncovered **(N)**				Dateline: Secrets Uncovered				Cold Justice	
PARMT	(:08) Two	(:36) Two	(:04) Two	(:32) Two	**The Shawshank Redemption** ★★★★ ('94, Drama) *Tim Robbins*						**Air Force One** ★★★ ('97, Suspense) *Harrison Ford, Gary Oldman*					
POP	House		House		House		NCIS: New Orleans		NCIS: New Orleans		NCIS: New Orleans		NCIS: New Orleans		NCIS: New Orleans	
QVC	◂Gourmet Holiday		Shopping		Shopping		In the Kitchen With David - PM Edition				Shopping		Shopping		Shopping	
SCI	Catastrophes		Catastrophes		Catastrophes		Catastrophes		Catastrophes		Engineering Catastrophes **(N)**				Catastrophes	
SMITH	Humongous Moves		Air Disasters		Air Disasters		The Life of Earth		The Life of Earth		Age of Humans *Earth*		Aerial Cities *Miami 24*		The Life of Earth	
SONY	◂**Django** ★★ ('66)		(:05) **Legend of the Golden Gun** ★★½ ('79)				**Good Day for a Hanging** ★★½			(:45) **The Legend of Tom Dooley** ★★ ('59)				(:20) **Good Day for a Hanging**		
SUND	Criminal Minds		Criminal Minds		Criminal Minds		Criminal Minds		Criminal Minds		Criminal Minds		Criminal Minds		Criminal Minds	
SYFY	◂**Chronicles-Ridd**		(:04) **The Accountant** ★★½ ('16, Suspense) *Ben Affleck, Anna Kendrick*				**Geostorm** ★½ ('17, Action) *Gerard Butler, Jim Sturgess*						**Battleship** ★★ ('12) *Taylor Kitsch*			
TBN	Praise		Graham	Joyce	Church	The Potter's	David	Gaither	Main Stage	Worship	Gospel	Elevation	S. Furtick	Watchman	Prince	Access 360
TBS	Sheldon	Sheldon	Big Bang	Big Bang	Big Bang	Big Bang	All Elite Wrestling: Dynamite (L)				Go-Big Show		Sheldon	Sheldon	Sheldon	Sheldon
TCM	◂**3 Godfathers** ★★★		**The Deadly Trackers** ★★ ('73, Western)				**Mr. Smith Goes to Washington** ★★★★ ('39)					**Mr. Deeds Goes to Town** ★★★★ ('36)			(:45) **YouC**	
TLC	Untold Stories of the ER		Untold Stories of the ER		Untold Stories of the ER		My 600-Lb. Life **(N)**				Too Large (Part 1 of 2)		Save My Skin		My 600-Lb. Life	
TNT	Bones		Bones		Foodies	NHL Hockey *Toronto Maple Leafs at New York Rangers* (L)					NHL Hockey *Colorado Avalanche at Anaheim Ducks* (L)					
TRU	Jokes	Jokes	Jokes	Jokes	Jokes	Jokes	Jokes	Jokes	Jokes	Jokes	Jokes	Jokes	Imp. Jokers	Imp. Jokers	Imp. Jokers	Imp. Jokers
TRAVEL	Ghost Adventures		Ghost Adventures		Ghost Adventures		Ghost Adventures		Ghost Adventures *Ghosts of Tragedy* **(N)**				Ghost Adventures		Ghost Adventures	
TVLAND	Andy G.	Andy G.	Andy G.	Andy G.	Andy G.	Andy G.	Raymond	Raymond	Raymond	Raymond	Raymond	Raymond	King	King	King	King
UNIV	Primer impacto **(N)**		Noticiero (L)	Noticiero (L)	La rosa de Guadalupe		Te doy la vida		Amor eterno		Como tú no hay dos		Noticiero (L)	(:35) Notici	Contacto deportivo	
UP	Gilmore Girls		Gilmore Girls		Reba	Reba	Reba	Reba	Reba	Reba	Reba	Reba	Reba	Reba	Whose Line	Whose Line
USA	Law & Order: SVU		Law & Order: SVU		TBA		TBA		TBA		TBA		Law & Order: SVU		Law & Order: SVU	
WE	NCIS *Freedom*		NCIS		NCIS *Defiance*		NCIS *Kill Screen*		NCIS *One Last Score*		NCIS		NCIS *Tell-All*		NCIS *Two-Faced*	

BROADCAST	4 PM	4:30	5 PM	5:30	6 PM	6:30	7 PM	7:30	8 PM	8:30	9 PM	9:30	10 PM	10:30	11 PM	11:30
ABC	Local Programs			News	Local Programs		Goldbergs	Wonder	Conners	(:31) Home	The Chase **(N)**		Local Pro	(:35) Jimmy Kimmel Live!	(:37) N'tline	
CBS	Local Programs			News	Local Programs		Price Is Right		The Amazing Race **(N)**		Good Sam **(N)**		Local Pro	(:35) Late Show-Colbert	(:37) Corde	
FOX	Local Programs						I Can See Your Voice **(N)**		Next Level Chef **(N)**		Local Programs					
NBC	Local Programs		Local Pro	News	Local Programs		Chicago Med		Chicago Fire		Chicago P.D.		Local Pro	(:34) Tonight Show	(:37) Meyers	
CW	Local Programs		Local Programs				DC's Legends		Batwoman **(N)**		Local Programs					
PBS*	Odd	Arthur	Molly	Ready Jet	PBS NewsHour **(N)**		Animals With Cameras		NOVA **(N)**		Big Pacific *Voracious*		Amanpour-Co		Animals With Cameras	
ANTENNA	Kotter	Kotter	One Day	One Day	3's Comp.	3's Comp.	B. Miller	B. Miller	Jeffersons	Jeffersons	Johnny Carson		Alice	Alice	Bunker	Bunker
COZI	Roseanne	Roseanne	The Nanny	The Nanny	The Nanny	The Nanny	Frasier	Frasier	Frasier	Frasier	Roseanne	Roseanne	Roseanne	Roseanne	The Nanny	The Nanny
H&I	Nash Bridges		Walker, Texas Ranger		Walker, Texas Ranger		Walker, Texas Ranger		Star Trek: Next		Star Trek: Deep Space		Star Trek: Voyager		Star Trek: Enterprise	
ION	Blue Bloods		Blue Bloods		Blue Bloods *Handcuffs*		Blue Bloods		Blue Bloods *Disrupted*		Blue Bloods *Milestones*		Blue Bloods		Blue Bloods	
METV	Adam-12	Adam-12	Addams	Happy Day	M*A*S*H	M*A*S*H	Andy G.	Andy G.	G. Pyle	Green Acre	Heroes	Heroes	C. Burnett	Perry Mason		(:35) Zone

◂ = Program already in progress; **(N)** = New program/episode; ⚽ = Live sports event.
*PBS programming varies regionally. Check your local stations for programming availability.

	CENTRAL	12 AM	12:30	1 AM	1:30	2 AM	2:30	3 AM	3:30	4 AM	4:30	5 AM	5:30	6 AM	6:30	7 AM	7:30
	MOUNTAIN	11 PM	11:30	12 AM	12:30	1 AM	1:30	2 AM	2:30	3 AM	3:30	4 AM	4:30	5 AM	5:30	6 AM	6:30
HBO	HBO	◂Oblivion ★★› ('13)	(12:50) Inside Man ★★★ ('06, Suspense) 'R'					High-Rise ★★› ('15, Comedy) 'R'				(:04) Speed 2: Cruise Control ★› ('97, Action)				(:10) All My Life ('20)	
	HBO2	◂TBA	(:40) Man Down ★› ('15) 'R'		(:15) 20 Feet From Stardom ★★★› ('13)					(3:50) Hearts in Atlantis ★★ ('01)		(:35) Western Stars ★★★ ('19)				The Spirit ★› ('08)	
	HBOC	◂Le Divorce ★★ ('03)	(12:46) Gun Shy ★★ ('00) 'R'			(:18) Chris Rock: Kill		(:38) Serving Sara ★ ('02, Comedy) 'PG-13'				(:18) The Jewel of the Nile ★★›				(:04) The Internship	
	HBOF	◂Way Back	(:27) The League of Extraordinary Gentlemen		(:18) Consideration			(:44) Ballet 422 ★★★ ('14) 'PG'		K'garten		(:27) Happi	(:14) Crash	(:40) The Truman Show ★★★›			
	HBOS	(:15) Thelma & Louise ★★★ ('91, Comedy-Drama) 'R'			(:25) Tenet ★★★ ('20, Action) *Robert Pattinson* 'PG-13'					Keeping the Faith ★★★ ('00) 'PG-13'						(:10) What Women	
	HBOZ	◂Kajillion	(:45) The Punisher ★★ ('04, Action) *Thomas Jane* 'R'			(2:49) Murphy's Law ★ ('86) 'R'			Slipping	Things We Lost in the Fire ★★★ ('07) 'R'						(6:59) One Hour Photo	
CINEMAX	MAX	◂Wrlds End	(:25) Swingers ★★★ ('96) 'R'		(:03) Matchstick Men ★★★ ('03) 'PG-13'			The Trouble With Spies ★› ('87)		Mimic 2 ★› ('01, Horror) 'R'						(6:54) Hard Rain ★›	
	MMAX	◂Tinker	(:16) The Savages ★★★› ('07)		(:11) Deerskin ('19, Comedy) 'NR'			(:28) The Brothers Grimm ★★ ('05) 'PG-13'				(:41) Kicking & Screaming ★★› ('05) 'PG'				(:16) Down	
	AMAX	◂Confessions		(:14) The Faculty ★★› ('98, Horror) 'R'				(2:59) Varsity Blues ★★ ('99) 'R'		(:44) Flashpoint ★★ ('84, Action) 'R'				(:18) Rocky ★★★★ ('76) 'PG'			
	5MAX	◂Rocky II ★★★ ('79, Drama) 'PG'		(:45) Rocky III ★★★ ('82, Drama) *Mr. T* 'PG'				(:25) Save the Last Dance ★★› ('01) 'PG-13'				(:18) Runaway Train ★★› ('85)				(:09) A Family Thing	
	MVMAX	◂Ted ★★★ ('12) 'R'		(:05) Up in the Air ★★★› ('09) 'R'				(2:54) Wall Street ★★★ ('87, Drama) 'R'				Finding Neverland ★★★› ('04)		(:42) Spellbound ★★★ ('02) 'G'			
	OMAX	◂Presumed Innocent 'R'		(:08) Chasing Amy ★★★ ('97) *Ben Affleck* 'R'				(:02) The Counselor ★★ ('13, Suspense) 'R'				City of God ★★★› ('02, Crime Drama) 'R'				(:10) Swingers ★★★	
	THMAX	◂Highland	(:24) Less Than Zero ★★ ('87) 'R'		(:03) Top Secret! ★★› ('84) 'PG'			(:34) Hellbenders ★★ ('12) 'R'				Raw Deal ★★ ('86, Action) 'R'				(6:47) Stoker ★★›	
SHOWTIME/TMC	SHO	◂Serpico ★★★› ('73)	Bad Lieutenant ★★★ ('92) 'R'			Dead Man on Campus ★★ ('98)		(:05) Gridiron Gang ★★› ('06) *Xzibit* 'PG-13'				(:15) Dirty Tricks ('21, Documentary) 'NR'					
	SHO2	Free Fire ★★› ('16, Action) 'R'		(:35) Trainspotting ★★★› ('96)				(:10) Martin Eden ('19, Historical Drama) *Luca Marinelli* 'NR'		(:20) Room ★★★› ('15, Drama) 'R'						(:20) Before	
	SHOBET	The Queens of Comedy ★★›		Jexi ★› ('19, Comedy) 'R'				Coming From Insanity ('19) 'NR'		(:45) Fast and Fierce: Death Race				(:15) Under the Volcano ('21) *Sting* 'NR'			
	SHOF	When We Were Kings ★★★★		Surge ('20, Documentary) 'NR'				(:05) Public	Saving Flora ('18, Children's) 'NR'			(:10) The Truth ('19, Drama) 'PG'				Hoosiers ★★★ ('86)	
	SHON	◂Django Unchained 'R'		The Match ('21, Historical Drama) 'NR'				Aquarium of the Dead ('21) 'NR'		Love Spreads ('20, Comedy) 'NR'			(:15) Colewell ('19, Drama) 'NR'		(:35) Ape		
	SHOS	The Death of Dick Long ('19) 'R'		(:40) The Exception ('16, Historical Drama) 'R'				Smoke ★★› ('95, Drama) *William Hurt* 'R'				My Salinger Year ('20, Drama) 'R'				(:15) The Survivalist 'R'	
	SHOWN	Cusp ('21, Documentary) 'NR'		Under the Silver Lake ('18, Suspense) *Andrew Garfield* 'R'				A Very British Christmas ('19)				The Children Act ★★› ('17, Drama) 'R'				(:45) Sea	
	SHOX	◂Brimstone ★★ ('16, Western) *Guy Pearce* 'R'			Outlaws ('17, Crime Drama) 'R'			(:35) Watching Video Music Box		(:10) Desus		Assault in the Ring Boxing.				(6:55) RINGSIDE ('19)	
	TMC	◂Captive	Frank Miller's Sin City ★★★ ('05) 'R'			(:35) The Retreat ('21) 'NR'			The Parts You Lose ('19) 'NR'			(:35) Long Hot Summers - The				Lucky Grandma ('19)	
STARZ	STARZ	◂Captain Fantastic 'R'	(:07) The Father ★★★› ('20, Drama) 'PG-13'					(2:47) The Burnt Orange Heresy				(:29) Walk Hard: Dewey Cox				(:09) Munich ★★★› ('05, Suspense) 'R'	
	STRZCI	◂Accidental	(:34) The Unholy ★› ('21) 'PG-13'		(:15) Kings ★› ('17, Drama) 'R'					(:44) Final Portrait ★★★ ('17, Biography) 'R'				(:16) Dean Spanley ★★★ ('08)		(6:59) The Rider ('17)	
	STRZCO	◂Here	(:35) Tin Cup ★★★ ('96, Comedy) *Kevin Costner* 'R'					(2:52) Welcome Matt ('21) 'NR'				(:26) So Undercover ★★ ('12)				(:03) Life Happens ★★ ('11, Comedy) 'R'	
	STRZED	◂Power	(:27) Caged ('21, Suspense) 'NR'		(1:51) French Exit ★★› ('20) 'R'					(3:47) The Abyss ★★★ ('89) 'PG-13'						(:10) The Good Dinosaur ★★★ ('15) 'PG'	
	STRZIB	◂Saw V ★› ('08, Horror) 'R'		(:27) Biggie: The Life of Notorious B.I.G.				Prom Night ★★ ('08) 'PG-13'				(4:59) Radio ★★ ('03, Drama) *Ed Harris* 'PG'				(6:51) Kingdom Come	
	STRZKF	◂Swan Princess: Secret	(12:55) Swan Princess		(:15) Swan Princess: Mystery					(:29) The Clockwork Girl ('14) 'NR'		(4:54) Big Bad Fox and Other				(:06) Open Season 3	
STARZ ENCORE	ENCORE	(:07) St. Elmo's Fire ★★› ('85, Drama) 'R'			(1:59) What Lies Beneath ★★› ('00) 'PG-13'					(:12) State of Play ★★★ ('09, Crime Drama) 'PG-13'						(:22) Striking Distance ★★ ('93)	
	EACTN	(:12) Congo ★★ ('95, Action) 'PG-13'			(:03) A Knight's Tale ★★› ('01, Action) 'PG-13'							(:17) The Grandmaster ★★★				(:08) The Equalizer 2 ★★ ('18, Action) 'R'	
	ECLASS	◂Evil Dead	(:43) Because I Said So ★› ('07) 'PG-13'			(:28) Up in Smoke ★★› ('78) 'R'				(3:57) Damages		(4:52) The Edge ★★› ('97, Adventure) 'R'				(6:53) Dick and Jane	
	EBLACK	◂The Siege	(:29) Attack the Block ★★★ ('11)			Glory ★★★★ ('89, War) 'R'				(:05) Behind the Curtain: Todrick Hall ('17)				(5:48) Accepted ★★ ('06) 'PG-13'		(:23) Empe	
	EFAMLY	◂Big ('88)	(:18) Hero Mode ('21, Comedy) 'PG'		(1:48) The Red Stallion			(:07) Millions ★★★ ('04, Comedy-Drama) 'PG'				(4:47) Jimmy Neutron		(:12) Warren Miller's Timeless ('19) 'NR'			
	ESUSP	◂Dead Birds ★★ ('04, Horror)		(:20) Driven ('18, Suspense) *Jason Sudeikis*				(:16) Before the Devil				(:14) The Newton Boys ★★ ('98, Crime Drama)				(:18) Gift	
	EWESTN	◂Stranger	(:37) The Comancheros ★★★ ('61) 'NR'			(:27) Ride Beyond Vengeance ('66)				(:10) Warlock ★★★ ('59, Western) 'NR'				(:14) The Stranger Wore a Gun			
	EPIX	◂True Grit ★★★› ('69, Western) *John Wayne*		(1:50) Brita		(:40) Time Freak ('18, Romance-Comedy)					(:25) Addicted ★› ('14, Drama)			(:15) Euphoria ('17, Drama) *Alicia Vikander*			
	EPIX2	◂Monsters	Britannia		(:20) We Die Young ('19, Action)			(2:55) Hope Gap ('19, Drama)			(:40) Sets	(:10) Revolutionary Road ★★★ ('08, Drama)				(:10) Bitter Harvest	
	EPIXH	(:15) Mr. Holland's Opus ★★★ ('95, Drama)				(:40) Ordinary People ★★★★ ('80, Drama)					(:45) Bolden ('19, Biography) *Gary Carr*				In Search of Greatness ('18)		

	CENTRAL	12 AM	12:30	1 AM	1:30	2 AM	2:30	3 AM	3:30	4 AM	4:30	5 AM	5:30	6 AM	6:30	7 AM	7:30
	MOUNTAIN	11 PM	11:30	12 AM	12:30	1 AM	1:30	2 AM	2:30	3 AM	3:30	4 AM	4:30	5 AM	5:30	6 AM	6:30
	A&E	The First 48		The First 48		The First 48		Paid Programs			Prince	Paid Prog.	Joyce M.	Parking	Parking	Parking	Parking
	AHC	Patriots Rising		Patriots Rising		Patriots Rising		Waco Standoff		Deadly Cults		Mafia Drug		Al Capone: Public		The Mexican Godfather	
	AMC	◂Beetlejuice ★★★		Walking Dead: World		(:05) Walking Dead		(:06) Walking Dead		(:10) Ultra	(:40) Stoog	Paid Programs					
	APL	River Monsters		Monsters	River Monsters			River Monsters		River Monsters		Too Cute!		My Cat From Hell		Crikey! It's the Irwins	
	AXSTV	◂The Last Waltz ★★★ ('78)			Live From Artists Den		Legends	Paid Programs								Rock	Rock
	BBCA	◂Eraser ★★› ('96, Action)			Star Trek: Next		Star Trek: Next		Star Trek: Next		M. Python	Star Trek: Deep Space		Star Trek: Deep Space		Star Trek: Deep Space	
	BET	Payne	As. Living	Martin	Martin	Prince	Prince	The Parkers	The Parkers	The Parkers	The Parkers	Prince	Prince	Prince	Prince	Live Single	Live Single
	C&I	Paranormal	Paranormal	Female Forces *Irish Luck*		Female Forces		Paranormal	Paranormal	Paranormal	Paranormal	Cops *Stirring Up the Dead*				American Justice	
	CMT	Gold Girls	Gold Girls	Gold Girls	Gold Girls	Housewife	Housewife	CMT Music		CMT Music		CMT Music		CMT Music		CMT Music	
	CNBC	American Greed		Dateline *Deadly Desire*		Dateline		Shepard Smith		Worldwide Exchange **(N)** (L)		Squawk Box **(N)** (L)					
	CNN	Anderson Cooper 360		Don Lemon Tonight		Don Lemon Tonight		CNN Newsroom Live **(N)** (L)		Early Start w/Romans (L)		(4:59) New Day With (L)		New Day With (L)		New Day With (L)	
	COM	(:15) The Daily Show		South Park	South Park	South Park	South Park	South Park	South Park	Paid Programs				Futurama	Futurama	Futurama	Futurama
	COOK	Carn Eats	Carn Eats	Food Paradise		Food Paradise		Paid Programs						Unique	Unique	Unique	Unique
	DISC	◂Moonshiners				Moonshiners		BattleBots		BattleBots		Master Distiller		Master Distiller		Master Distiller	
	DISN	Bunk'd	Raven	Raven	Cali Style	Cali Style	Austin	Austin	Bunk'd	Bunk'd	Big City Greens						
	DLC	Paramedics		Trauma Force		Trauma Force		Trauma: Life in the ER		Trauma: Life in the ER		Baby Story	Baby Story	Baby Story	Baby Story	Real Life Hulks	
	ESPN	◂SportsC.	SportsCenter		SportsCenter (L)		SportCtr	NBA Basketball: *Hornets at Celtics*				SportsCenter		SportsCenter (L)		Get Up (L)	
	ESPN2	Around	Interruption	NBA Basketball: *Clippers at Nuggets*				SportsCenter		SportsCenter		Keyshawn, JWill and Max (L)				SportsCenter (L)	
	EWTN	EWTN Live		News	I Lived	Life/Rock	At Home	Bob	Promise	Living Right		Healing	Saints	St. Michael	Rosary	Daily Mass **(N)** (L)	
	FLIX	(:05) Texas Chain Saw Massacre			Targets ★★★ ('68, Suspense)			Remember Me ★★ ('10, Romance)				Memphis ('13, Drama)			(:20) Are We Done Yet? ★› ('07)		

Not all networks are available in all areas.

CENTRAL	12 AM	12:30	1 AM	1:30	2 AM	2:30	3 AM	3:30	4 AM	4:30	5 AM	5:30	6 AM	6:30	7 AM	7:30
MOUNTAIN	11 PM	11:30	12 AM	12:30	1 AM	1:30	2 AM	2:30	3 AM	3:30	4 AM	4:30	5 AM	5:30	6 AM	6:30
FNC	Tucker Carlson Tonight		Hannity		The Ingraham Angle		FOX & Friends First **(N)** (L)		FOX & Friends First **(N)** (L)		FOX and Friends **(N)** (L)					
FOOD	Worst Cooks in America *Beach Bites*		Diners		Diners		Vermont	Vermont	Paid Programs						Valerie's	Valerie's
FREFM	Simpsons	Simpsons	Paid Programs		The 700 Club		Paid Programs						black-ish	black-ish	black-ish	black-ish
FS1	TMZ Sports	NFL Films	College Basketball *St. John's at Creighton*				College Basketball *Xavier at DePaul*				Skip and Shannon: Undisputed			First Things First (L)		
FX	**The Expendables** ★★ ('10, Action)				Snowfall *Re-Entry*		Snowfall *Weight*		Paid Programs				Mom	Mom	Mom	Mom
FXM	◖**Assassin's Creed** ★★ ('16)		(:37) FXM		**Wizards** ★★½ ('77, Fantasy)			**Witchcraft** ★★ ('64, Horror)			**Hemingway's Adventures of a Young Man** ★★ ('62)					**Innocents**
FXX	Archer	Archer	Archer	Archer	Archer	Archer	Paid Programs						**Instant Family** ★★★ ('18, Comedy-Drama)			
GMSHW	America	America	Ma. Minds	Common	Winsanity	Divided	Paid Programs								Catch 21	Catch 21
GOLF	Golf Central		DP World Tour Golf *Abu Dhabi HSBC Championship, First Round* (L)								DP Tour Golf				PGA Preview	
HALL	Frasier	Frasier	Frasier	Frasier	Frasier	Frasier	Cheers	Cheers	Reba	Reba	Reba	Reba	Reba	Reba	Reba	Reba
HALLMV	◖Emma Fielding		Murder, She Wrote		Murder, She Wrote		Murder, She Wrote		Monk		Monk		Monk		Magnum, P.I.	
HGTV	Hunters	Hunters	Moving for Love		Property Brothers		Property Brothers		Property Brothers		Christina on the Coast		Christina on the Coast		Christina on the Coast	
HIST	◖Forged in Fire		(:06) Forged in Fire		(:04) Forged in Fire		Paid Programs					Jeremiah	Swamp People		Swamp People	
HSN	Baretraps Footwear **(N)**		Baretraps Footwear **(N)**		Baretraps Footwear **(N)**		Baretraps Footwear **(N)**		Baretraps Footwear **(N)**		Baretraps Footwear **(N)**		Baretraps Footwear **(N)**		Explore Deals	
ID	Ch.- Court	Ch.- Court	See No Evil		Body Cam		Hear No Evil		Hear No Evil		The Killer Beside Me		The Killer Beside Me		The Killer Beside Me	
IFC	3's Comp.	3's Comp.	3's Comp.	3's Comp.	3's Comp.	3's Comp.	3's Comp.	3's Comp.	3's Comp.	3's Comp.	Scrubs	Scrubs	Scrubs	Scrubs	Scrubs	Scrubs
INSP	Wagon Train		Wagon Train		Bonanza		Campmeeting *Henry Fernandez*				Campmeeting		Cheyenne *Lone Patrol*		The High Chaparral	
LIFE	◖Married at First Sight		(:04) Leave It to Geege		(:04) Married-Sight		Paid Programs				Creflo	Robison	Joyce M.	TBA	Grey's Anatomy	
LMN	◖**Malicious Motives**		**Black Hearted Killer** ('20, Suspense) 'TV14'				Paid Programs				**One Small Indiscretion** ('17, Suspense) 'TV14'				**Killer Assistant** ('16)	
MAGN	Fixer Upper		Fixer Upper		Fixer Upper: Welcome		Building Off the Grid		Building Off the Grid		Old House	Old House	French	(:40) The French Chef	(:20) French	
MOTOR	Iron Resurrection		Iron Resurrection		Texas Metal		Texas Metal		FantomWorks		Garage Squad		Restoration	Restoration	Hot Rod	Hot Rod
MPLEX	◖**Urban Cowboy** ★★★ ('80, Drama)				(:03) **High School High** ★★ ('96)			**Pit Pony** ('97, Drama) 'TVPG'			(:03) **Austenland** ★★½ ('13)			(:42) **Riding in Cars With Boys**		
MSNBC	The Last Word		The 11th Hour		All In With Chris Hayes		Rachel Maddow Show		Way Too Early (L)		Morning Joe **(N)** (L)					
NATGEO	(:15) Traffi	To Catch a Smuggler		To Catch a Smuggler		To Catch a Smuggler		To Catch a Smuggler		Smuggler	Paid Programs					
NGWLD	Life Below Zero		Life Below Zero		Paid Programs								The Incredible Dr. Pol		The Incredible Dr. Pol	
OWN	20/20 on OWN		20/20 on OWN		20/20 on OWN		20/20 on OWN		20/20 on OWN		Dr. Phil		Dr. Phil		Dr. Phil	
OXYG	Cold Justice		Cold Justice		Dateline		Dateline		Dateline		911 Crisis	911 Crisis	911 Crisis	911 Crisis	Killer Couples	
PARMT	**The Shawshank Redemption** ★★★★ ('94, Drama) *Tim Robbins*						Paid Programs								Bar Rescue	
POP	NCIS: New Orleans		NCIS: New Orleans		NCIS: New Orleans		NCIS: New Orleans		NCIS: New Orleans		Ghost Whisperer		Ghost Whisperer		Ghost Whisperer	
QVC	Shopping		Shopping		Shopping		Shopping		Shopping		Shopping		Shopping		Shopping	
SCI	Engineering Catastrophes				Catastrophes		Impossible Fixes		Impossible Fixes		Universe Works		Universe Works		Unearthed	
SMITH	The Life of Earth		Air Disasters		Air Disasters		Air Disasters		Air Disasters		Aerial America		Aerial America		Aerial America	
SONY	◖**The Legend of Tom Dooley** ★★ (:25) **The Last Supper** ★★★ ('95)						(:10) **Cops and Robbersons** ★★ ('94, Comedy)				(:05) **A Better Way to Die** ★★ ('00, Drama)				72 Hours	**Anacon**
SUND	Perry Mason		Perry Mason		Perry Mason		Perry Mason		Perry Mason		Andy G.	Andy G.	Andy G.	Andy G.	Andy G.	Andy G.
SYFY	◖**Battleship** ★★ ('12)		(:15) Zone	(:45) Zone	(:15) Zone	(:45) Magic	Paid Programs				**Dead 7** ('16, Horror) *Nick Carter*				**Victor Frankenstein**	
TBN	Harvest	Worship	Bethel	Elevation	Triumph Over Trials		TD Jakes	7 Men	Church	S. Furtick	Joyce M.	Wommack	David	Prince	R. Jeffress	Joyce M.
TBS	George	George	George	George	Imp. Jokers	Imp. Jokers	Misery	Misery	Matters	Matters	Matters	George	George	George	George	George
TCM	◖**You Can't Take It With You** ★★★★ ('38)				**It Happened One Night** ★★★★ ('34)				**Lady for a Day** ★★★½ ('33) *Warren William*				**Behind Office Doors** ★½ ('31)		**HM Esq**	
TLC	◖My 600-Lb. Life		Too Large (Part 1 of 2)		Save My Skin		Four Weddings ... *And the Georgia Peaches*				Family by the Ton		Family by the Ton		Family by the Ton	
TNT	NCIS: New Orleans		NCIS: New Orleans		NCIS: New Orleans		NCIS: New Orleans		NCIS: New Orleans		Charmed		Charmed *Size Matters*		Charmed	
TRU	Imp. Jokers	Imp. Jokers	Imp. Jokers	Imp. Jokers	Tacoma FD	Tacoma FD	Paid Programs							Ad. Ruins	Ad. Ruins	Ad. Ruins
TRAVEL	Ghost Adventures *Ghosts of Tragedy*				Ghost Adventures		Paid Programs								Most Haunted **(N)**	
TVLAND	King	King	Raymond	Raymond	Goldbergs	Goldbergs	Christine	Christine	Christine	Christine	Paid Programs					
UNIV	Un gancho al corazón **(N)**		Papá a toda madre		Vecinos	P. Luche	El gordo y la flaca		Nosotr.	Noticiero	Como dice el dicho		¡Despierta América! **(N)**			
UP	Whose Line	Whose Line	Whose Line	Whose Line	Paid Programs						Heartland *Leap of Faith*		Heartland *The River*		Heartland *Never Let Go*	
USA	Law & Order: SVU		Law & Order: SVU		Law & Order: SVU		Law & Order: SVU		Law & Order: SVU		NCIS: Los Angeles		NCIS *Charade*		Law & Order: SVU	
WE	Law Order: CI		Law Order: CI		Monk		Mama June- Not to Hot		Paid Programs							

BROADCAST	12 AM	12:30	1 AM	1:30	2 AM	2:30	3 AM	3:30	4 AM	4:30	5 AM	5:30	6 AM	6:30	7 AM	7:30
ABC	Local Programs		ABC World News Now **(N)**				Morning	Morning	Morning	Morning	Morning	Morning	Local Programs		Good Morning America **(N)**	
CBS	◖Corden	Local Pro	CBS Overnight News **(N)**						CBS News	CBS News	CBS News	CBS News	Local Programs		CBS Mornings **(N)**	
FOX	Local Programs										Local Programs		Local Programs			
NBC	◖Meyers	(:37) News	(:12) Today-Hoda		Early Tdy	Local Programs		Local Programs					Local Programs		Today **(N)**	
CW	Local Programs										Local Programs		Local Programs			
PBS*	NOVA		Big Pacific *Voracious*		Around the World		Great Performances		Finding Your Roots		Xavier	Arthur	Molly	Wild Kratts	Elementary	Almas
ANTENNA	Maude	Maude	Soap	Soap	Benson	Benson	Mork	Mork	Bewitched	Bewitched	Jeannie	Jeannie	Jack Benny	Jack Benny	Burns/Allen	Burns/Allen
COZI	Will/Grace	Will/Grace	Will/Grace	Will/Grace	3rd Rock	3rd Rock	3rd Rock	3rd Rock	Paid Programs		Murder, She Wrote		Murder, She Wrote		Emergency!	
H&I	Star Trek		House		House		The District		The District		Maverick		Wanted ...	Wanted ...	Have Gun	Have Gun
ION	Blue Bloods *Blues*		Blue Bloods *Past Tense*		Paid Programs			Les Feldick	NCIS: New Orleans		NCIS: New Orleans		NCIS: New Orleans		NCIS: New Orleans	
METV	(:05) Hitchcock Hour		(:05) Mannix		(:05) Cannon		(:05) Barnaby Jones		Patrol	Dragnet	Dragnet	Three Sons	Toon In With Me		Beaver	Beaver

◖ = Program already in progress; **(N)** = New program/episode; ⚽ = Live sports event.
*PBS programming varies regionally. Check your local stations for programming availability.

20 Thursday

	CENTRAL	8 AM	8:30	9 AM	9:30	10 AM	10:30	11 AM	11:30	12 PM	12:30	1 PM	1:30	2 PM	2:30	3 PM	3:30
	MOUNTAIN	7 AM	7:30	8 AM	8:30	9 AM	9:30	10 AM	10:30	11 AM	11:30	12 PM	12:30	1 PM	1:30	2 PM	2:30
HBO	HBO	‹All Life	(:44) Why Did I Get Married Too?				(:45) Fast & Furious 6 ★★› ('13, Action) 'PG-13'					Half Brothers ★★ ('20) 'PG-13'		(:40) The Mummy Returns ★★›			
	HBO2	‹The Spirit	(:45) The Aviator ★★★› ('04, Biography) *Leonardo DiCaprio* 'PG-13'						(:35) The Reader ★★★ ('08, Drama) 'R'				(:40) Hitman ★★ ('07, Action) 'R'		(:15) I, Robot ★★›		
	HBOC	‹The Internship ('13)		(:04) Kajillionaire ★★★› ('20) 'R'				(10:49) The Pope of Greenwich Village ('84)				(12:50) High Anxiety ★★› ('77)		(:24) Extract ★★› ('09) 'R'			
	HBOF	‹Truman	(:23) Igor ★★ ('08) 'PG'			(9:50) Johnny English			(:19) New in Town ★› ('09) 'PG'			(12:56) Dolittle ★› ('20) 'PG'			(:38) Seeker: The Dark Is Rising		
	HBOS	‹What Women Want ★★› ('00)		(:20) Anna Karenina ★★★ ('12, Romance) 'R'				Chaplin ★★★ ('92, Biography) *Dan Aykroyd* 'PG-13'				(1:55) Rounders ★★› ('98, Drama) 'R'					
	HBOZ	‹1 Hr Phto	(:35) What's the Worst			(:14) Doom ★★ ('05, Science Fiction) 'R'				(11:59) A Walk Among the Tombstones ('14)			(1:54) Changing Lanes ★★★ 'R'			(:33) Ramb	
CINEMAX	MAX	‹Hard Rain	(:33) Confidence ★★★ ('03) 'R'			(:11) Body Brokers ('21, Crime Drama) 'R'				(:05) The Purge ★★ ('13) 'R'			(:32) Stand Up Guys ★★ ('12) 'R'		(:08) Underwater ★★		
	MMAX	‹Down With Love ('03)	(8:58) The Cider House Rules ★★★› ('99)					(:04) Runner Runner ★› ('13) 'R'			(:36) Max Payne ★› ('08, Action) 'PG-13'			(:16) The X-Files ★★› ('98)			
	AMAX	‹Rocky ('76)	(:18) Rocky II ★★★ ('79, Drama) 'PG'			(:18) Rocky III ★★★ ('82) 'PG'				(11:58) Rocky IV ★★ ('85) 'PG'			Rocky V ★› ('90, Drama) 'PG-13'		(:14) Blood and Wine		
	5MAX	‹A Family Thing ('96)	(8:58) Genius ★★› ('16) 'PG-13'			(:42) Si 'NR'		(10:52) The Hundred-Foot Journey ★★›				(12:55) Being Flynn ★★› ('12)		(:37) Against the Ropes ★★ ('04)			
	MVMAX	‹Spellbnd	(:19) Modern Problems ★› ('81)			(9:52) Much Ado About Nothing			(:43) Leatherface: Chainsaw			(:03) Airheads ★★ ('94) 'PG-13'		(:36) Sunshine Cleaning ★★★			
	OMAX	‹Swingers ★★★ 'R'		(8:47) The Dark Half ★★› ('93, Horror) 'R'				(10:49) Rosewater ★★★ ('14) 'R'			(:33) Running Scared ★★★ ('86, Action) 'R'			(:20) The Tuxedo ★› ('02)			
	THMAX	‹Stoker 'R'	(:26) Breaking Away ★★★★			(:07) Phantom ★★ ('13, Suspense) 'R'				(11:46) Domino ★★ ('05, Action) 'R'				(1:54) American Gigolo ★★ ('80, Drama) 'R'			
SHOWTIME/TMC	SHO	The Manchurian Candidate ★★★ ('04) 'R'				(:15) Detainee 001			(:45) The Mauritanian ★★› ('21, Drama) *Jodie Foster* 'R'			The Guard ★★★ ('11) 'R'				(:45) Last	
	SHO2	‹Before I Fall ★★›		Rolling Like Thunder			Grizzly II: Revenge		(:45) Crash ★★★› ('04, Drama) 'R'				(:40) Six Minutes to Midnight ('20) 'PG-13'			(:20) Patriot	
	SHOBET	Hoops U			Gridiron Gang ★★› ('06) *The Rock* 'PG-13'				(:35) The Long Shadow ('20) 'NR'			(:15) Step Up Revolution ★★› ('12) 'PG-13'			A Thousand Words		
	SHOF	‹Hoosiers ★★★ ('86)		Meek's Cutoff ★★★ ('10) 'PG'				(:45) Round of Your Life ('19, Drama) 'NR'			(:25) Antiquities ('18, Comedy) 'NR'		Paper Moon ★★★› ('73) 'PG'			(:45) Are	
	SHON	‹Ape vs. Monster ('21)		(:15) Pete Lee: Tall, Dark		(:15) Paradise Cove ('21, Suspense) 'NR'				Smoke Signals ★★★ ('98)			Mid90s ★★★ ('18) 'R'			Martin Eden ('19) 'NR'	
	SHOS	‹Survival	(:45) Fruitvale Station ★★★›				(:10) Philadelphia ★★★ ('93, Drama) 'PG-13'			(:15) My Salinger Year ('20, Drama) 'R'				Misery ★★★ ('90, Horror) *James Caan* 'R'			
	SHOWN	‹The Sea of Trees ★› ('15)			(:40) How to Build a Girl ('19, Comedy) 'R'				The Lovers ★★★ ('17) 'R'			(:15) Big Stone Gap ('14) *Ashley Judd* 'PG-13'			Holler ('20, Drama) 'R'		
	SHOX	‹RINGSIDE	The Dry ('20, Crime Drama) *Eric Bana* 'R'				Disgraced ('17, Documentary) 'NR'			(:15) Targets ★★★ ('68) 'R'			(:45) The Kill Team ('19, War) 'R'			(:15) Come Play ('20)	
	TMC	‹Lucky G	Mick	A Case of You ★★ ('13) 'R'			(:35) Anywhere With You ('18)			(:05) Windows on the World ('19, Drama) 'NR'				Being Rose ('17, Romance) 'NR'		Witches	
STARZ	STARZ	‹Munich ★★★› 'R'		(8:56) The Father ★★★› ('20)			(:36) Date Movie ★› ('06) 'PG-13'			(:03) Hit & Run ★★ ('12, Comedy) 'R'				(1:46) Fever Pitch ★★› ('05)		(:33) Father	
	STRZCI	‹The Rider	(:45) Inglourious Basterds ★★★› ('09, War) *Brad Pitt* 'R'						(:20) Great Expectations ★★›			(:14) Dean Spanley ★★★ ('08) 'PG'			(2:57) The Unholy ★›		
	STRZCO	‹Nine Months ★★ ('95) 'PG-13'			(:32) Tin Cup ★★★ ('96, Comedy) *Kevin Costner* 'R'					(11:49) The Family Fang ★★★			(:38) Me, Myself and Irene ★› ('00) 'R'			(:37) Peggy	
	STRZED	‹Iron Man 3 ★★★ ('13, Action) 'PG-13'				The Marine 4: Moving Target 'R'		(:34) Power Book II		(:36) Ticking Clock ('11, Action) 'R'				(:21) The Abyss ★★★ ('89)			
	STRZIB	‹Kingdom	(:28) Prom Night ★★ ('08)			(9:58) Domino: Battle of the Bones ('21) 'R'				(11:50) Gangland ('21) 'NR'			(:21) Biggie: The Life of Notorious B.I.G.			(:25) All	
	STRZKF	‹Open Sn	(:22) Swan Princess		(:36) Far From Home: Yellow Dog		(10:58) The Clockwork Girl ('14)			(:23) Swan Princess			(:43) Swan Princess: Mystery			(2:57) Swan Princess	
STARZ ENCORE	ENCORE	(:06) Prelude to a Kiss ★★› ('92) 'PG-13'				(9:53) Captain Phillips ★★★› ('13) 'PG-13'				(:10) State of Play ★★★ ('09, Crime Drama) 'PG-13'				(:19) Rudy ★★★ ('93) 'PG'			
	EACTN	(:11) Half Past Dead ★ ('02, Action) 'PG-13'				(9:52) Congo ★★ ('95) 'PG-13'			(:43) Quarantine ★★› ('08) 'R'			(:15) The Equalizer 2 ★★ ('18, Action) *Pedro Pascal* 'R'				(:18) Gran	
	ECLASS	‹Fun	(:26) Up in Smoke ★★› ('78) 'R'			(9:55) Tremors 3: Perfection			(:41) Tremors 4: The Legend Begins ★› ('04)			(:24) Tremors 5: Bloodlines ('15)			(:06) Tremors: Cold		
	EBLACK	‹Emperor ('20) 'PG-13'		(:04) Where's the Money ('17) 'R'		(:32) Rent Due ('20, Comedy) 'NR'				(11:48) Attack the Block ★★★			(:19) Emperor ('20) 'PG-13'			Behind the Curtain	
	EFAMLY	‹Leave It to Beaver ★ ('97) 'PG'		(:22) Matilda ★★★ ('96) 'PG'				(:02) Max Winslow and the House			(:41) Hero Mode ('21, Comedy) 'PG'		(:11) Millions ★★★ ('04, Comedy-Drama) 'PG'				
	ESUSP	‹The Gift ★★› ('00)		(:11) Joshua ★★› ('07, Suspense)				(10:59) Behind Enemy Lines II			(:37) The Newton Boys ★★ ('98) *Skeet Ulrich*			(:42) Behind Enemy Lines			
	EWESTN	‹My Darling Clementine ★★★›		(:18) 100 Rifles ★★› ('69) 'PG'				(:10) The Comancheros ★★★ ('61) 'NR'				The Deputy	(:28) Wante	(1:56) Wagon Train		(2:48) Lara	(:38) D'th
	EPIX	‹The Space Between ('21)			(:35) Hidalgo ★★› ('04, Adventure) *Viggo Mortensen*					(11:55) Dear White People ★★★			(:45) The Mexican ★★› ('01, Comedy-Drama) *Brad Pitt*				
	EPIX2	‹Bitter Harvest ★★		(8:55) Dora and Lost City of Gold			(:40) Teenage Mutant Ninja Turtles					(:35) Love and Monsters ★★★ ('20, Fantasy)			(:25) Master and Commander		
	EPIXH	‹Mighty Oak ('20, Comedy-Drama)		(:35) Not Fade Away ★★› ('12, Drama)				What's Eating Gilbert Grape ★★› ('93)				The Peanut Butter Falcon ('19)			(:10) Star Trek VI		

	CENTRAL	8 AM	8:30	9 AM	9:30	10 AM	10:30	11 AM	11:30	12 PM	12:30	1 PM	1:30	2 PM	2:30	3 PM	3:30
	MOUNTAIN	7 AM	7:30	8 AM	8:30	9 AM	9:30	10 AM	10:30	11 AM	11:30	12 PM	12:30	1 PM	1:30	2 PM	2:30
	A&E	Parking	Parking	Taking the Stand		The First 48		The First 48		The First 48		The First 48		The First 48		The First 48	
	AHC	The Renegade Mobster		CIA Declassified		CIA Declassified		CIA Declassified		America: Facts		America: Facts		America's-Bunkers		Brothels-Built America	
	AMC	Three Amigos! ★★ ('86)			The Break-Up ★★ ('06, Romance-Comedy) *Vince Vaughn*					The Great Outdoors ★★ ('88, Comedy)				Lethal Weapon ★★★› ('87, Action)			
	APL	Secret Life-Zoo		The Zoo		Treehouse Masters		Tanked		Pit Bulls and Parolees		Pit Bulls and Parolees		Lone Star Law		North Woods Law	
	AXSTV	Rock	Rock	Rock	Rock	Jane's Addiction				Stone Temple Pilots		Soundgarden		IMPACT Wrestling			
	BBCA	Star Trek: Deep Space		Star Trek: Deep Space		Star Trek: Next		Star Trek: Next		Star Trek: Next		Star Trek: Next		Star Trek: Next		Star Trek: Next	
	BET	black-ish	black-ish	The Parkers	The Parkers	The Parkers	The Parkers	Martin	Martin	Martin	Martin	Martin	Martin	White Chicks ★★ ('04, Comedy)			
	C&I	American Justice		Nightwatch		Nightwatch		Bordertown	Bordertown	Bordertown	Bordertown	Bordertown	Bordertown	Crime 360 *Fatal Feud*		Crime 360 *Bad Blood*	
	CMT	Roseanne	Roseanne	Roseanne	Roseanne	Roseanne	Roseanne	Mike	Mike	Mike	Mike	King	King	King	King	King	King
	CNBC	Squawk on the Street **(N)** (L)				TechCheck **(N)** (L)		Fast Money Halftime (L)		The Exchange **(N)** (L)		Power Lunch **(N)** (L)		Closing Bell **(N)** (L)			
	CNN	CNN Newsroom (L)		CNN Newsroom (L)		At This Hour-Kate (L)		Ins. Politics (L)		CNN Newsroom (L)		CNN Newsroom (L)		CNN Newsroom (L)		Jake Tapper (L)	
	COM	South Park	South Park	South Park	South Park	South Park	South Park	South Park	South Park	South Park	South Park	South Park	South Park	Seinfeld	Seinfeld	Seinfeld	Seinfeld
	COOK	Cheap Eats	Cheap Eats	Cheap Eats	Cheap Eats	Cheap Eats	Cheap Eats	Carnival	Carnival	Carn Eats	Carn Eats	Carn Eats	Carn Eats	Carn Eats	Carn Eats	Best Thing	Best Thing
	DISC	Homestead Rescue		Homestead Rescue		Homestead Rescue		Homestead Rescue		Homestead Rescue		Homestead Rescue		Homestead Rescue		Homestead Rescue	
	DISN	‹Big City Greens		Ladybug	Ladybug	Ladybug	Ladybug	Big City	Big City	Big City	Big City	Raven	Raven	Bunk'd	Bunk'd	Bunk'd	Jessie
	DLC	Bloody Tears		Pregnant	Pregnant	Pregnant	Pregnant	Pregnant	Pregnant	Hoarding: Buried Alive		Hoarding: Buried Alive		Hoarding: Buried Alive		Hoarding: Buried Alive	
	ESPN	‹Get Up (L)		First Take (L)				SportsCenter (L)		SportsCenter (L)		This Just In (L)		NBA Today (L)		NFL Live (L)	
	ESPN2	SportsCenter (L)		Get Up				First Take				2022 Australian Open Tennis *Second Round*					
	EWTN	Holy	EWTN Live		Saint Margaret		Marriage	Daily Mass		Women of	At Home	The Journey Home		Chaplet	Rosary	Rosary	Cat Chat
	FLIX	‹Elizabethtown ★★› ('05, Comedy-Drama)				Mighty Aphrodite ★★★ ('95)			(:35) Heartworn Highways ★★›			(:05) Sophie's Choice ★★★› ('82, Drama) *Meryl Streep*				(:40) Blue	

Not all networks are available in all areas.

CENTRAL	8 AM	8:30	9 AM	9:30	10 AM	10:30	11 AM	11:30	12 PM	12:30	1 PM	1:30	2 PM	2:30	3 PM	3:30
MOUNTAIN	7 AM	7:30	8 AM	8:30	9 AM	9:30	10 AM	10:30	11 AM	11:30	12 PM	12:30	1 PM	1:30	2 PM	2:30
FNC	America's Newsroom With Hemmer & Perino (L)				The Faulkner Focus **(N)** (L)		Outnumbered **(N)** (L)		America Reports With John Roberts (L)				The Story With Martha (L)		Your World W/ Cavuto (L)	
FOOD	Valerie's	Valerie's	Kids Baking		Chopped		Chopped		Chopped *Booza Blues*		Chopped *Epic Eats*		Beat Bobby	Beat Bobby	Beat Bobby	Beat Bobby
FREFM	700 Club Special Programming				**Mr. Deeds** ★ ('02, Comedy) *Adam Sandler*				**Hitch** ★★★ ('05, Romance-Comedy) *Will Smith*				**The Hangover** ★★★ ('09)			
FS1	◂First Things	Skip and Shannon: Undisputed (L)					The Herd with Colin Cowherd (L)						Speak for Yourself (L)			
FX	Mom	**Tolkien** ★★ ('19, Biography) *Nicholas Hoult, Lily Collins*					**Lucy in the Sky** ★› ('19, Drama) *Natalie Portman, Jon Hamm*						**Pitch Perfect 3** ★★ ('17, Musical Comedy)			
FXM	◂**The Innocents** ('61)		(:15) **Devils of Darkness** ★★ ('65)		(:45) **The Alligator People** ★★				**Cocoon** ★★★ ('85, Fantasy) *Don Ameche*				**The Shape of Water** ★★★› ('17, Fantasy)			
FXX	◂**Instant**	**Little** ★★ ('19, Comedy) *Regina Hall, Issa Rae*					King of Hill	King of Hill	King of Hill	King of Hill	King of Hill	King of Hill	Futurama	Futurama	Futurama	Futurama
GMSHW	Ma. Minds	Ma. Minds	Puzzler	Puzzler	America	America	Deal or No Deal		Match	Match	FamFeud	Catch 21	The Chase		America	Tug
GOLF	Golf Today (L)				Golf Central Pregame		♀ LPGA Golf (L)						♀ PGA Golf (L)			
HALL	Gold Girls	Gold Girls	Gold Girls	Gold Girls	Gold Girls	Gold Girls	**Autumn Dreams** ('15, Romance-Comedy) 'TVG'				**All of My Heart: The Wedding** ('18) 'TVG'				**Raise a Glass to Love**	
HALLMV	Magnum, P.I.		Magnum, P.I.		Murder, She Wrote		Murder, She Wrote		Murder, She Wrote		Diagnosis Murder		Diagnosis Murder		Diagnosis Murder	
HGTV	Christina on the Coast		Christina on the Coast		Christina on the Coast		Christina on the Coast		HGTV Dream		Flip	Flip	Flip	Flip	Flip	Flip
HIST	Swamp People		Swamp People		Swamp People		Swamp People		Swamp People		Swamp People		Swamp People		Swamp People	
HSN	Obsessed With		Obsessed With		Haircare Solutions		Rhonda Shear		Daily Deals & Top Finds **(N)**		Baretraps Footwear **(N)**		Bianca Milano		Bianca Milano	
ID	Forbidden-Dying		Forbidden-Dying		Forbidden-Dying		Til Death Do Us Part		Til Death Do Us Part		Til Death Do Us Part		Til Death Do Us Part		Web of Lies	
IFC	Scrubs	Scrubs	Scrubs	Scrubs	Scrubs	Scrubs	3's Comp.	3's Comp.	3's Comp.	3's Comp.	3's Comp.	3's Comp.	3's Comp.	3's Comp.	3's Comp.	3's Comp.
INSP	The Big Valley		Gunsmoke *Cotter's Girl*		Gunsmoke		The Virginian *The Gift*			The Virginian *Train of Darkness*			The Waltons		The Waltons	
LIFE	Grey's Anatomy		Grey's Anatomy		The Closer		The Closer		The Closer		Rizzoli & Isles		Rizzoli & Isles		Rizzoli & Isles	
LMN	◂**Killer Assistant** ('16)		**Sinfidelity** ('20, Suspense) *Jade Tailor* 'TV14'				**'Til Lies Do Us Part** ★★ ('07, Drama) 'TV14'				**Their Killer Affair** ('17, Suspense)				**Deceitful Dating** ('21)	
MAGN	Man Fire	Man Fire	Man Fire	Man Fire	Bizarre	Delicious	Delicious	Bizarre	Bizarre	Delicious	Bizarre	Bizarre	Delicious	Bizarre	Family	Family
MOTOR	Roadkill	Roadkill	Roadkill	Roadkill	Roadkill	Roadkill	Roadkill	Roadkill	Roadkill	Roadkill	Roadkill	Roadkill	Roadkill	Roadkill	Restoration	Restoration
MPLEX	◂**Riding in Cars**		(8:55) Dead Man's Walk				(:27) Dead Man's Walk (Part 2 of 3)		(11:57) Dead Man's Walk				(:29) **The First Time** ★★› ('12)		(:06) **Austenland** ('13)	
MSNBC	Stephanie Ruhle**(N)**(L)		Reports (L)		Craig Melvin Reports **(N)** (L)		Andrea Mitchell**(N)**(L)		MTP Daily **(N)** (L)		Katy Tur Reports **(N)** (L)		Hallie Jackson **(N)** (L)		Deadline **(N)** (L)	
NATGEO	Food	Food	Food	Food	Food	Food	Food	Food	Food	Food USA	Food USA	Food USA	Life Below Zero		Life Below Zero	
NGWLD	The Incredible Dr. Pol		The Incredible Dr. Pol		The Incredible Dr. Pol		The Incredible Dr. Pol		The Incredible Dr. Pol		The Incredible Dr. Pol		Secrets of the Zoo		Secrets of the Zoo	
OWN	Dr. Phil		Dr. Phil		Dr. Phil		Dr. Phil		Court	Court	Court	Court	Court	Court	20/20 on OWN	
OXYG	Killer Couples		Killer Couples		Killer Couples		Killer Couples		Killer Couples		Killer Couples		Buried in the Backyard		Buried in the Backyard	
PARMT	Bar Rescue		Bar Rescue		Bar Rescue		Bar Rescue		Bar Rescue		Mom	Mom	Mom	Mom	Two Men	Two Men
POP	ER		ER		ER		ER		ER		ER		House		House	
QVC	Susan Graver Style **(N)** (L)				Shopping		Deals on the Daily		Shopping		Shopping		Shopping		Shopping	
SCI	Unearthed		Strange Evidence		What on Earth?		What on Earth?		Mysteries-Abandoned		Mysteries-Abandoned		Mysteries-Abandoned		Mysteries-Abandoned	
SMITH	Ocean Super Predators		Shark Ganglands		Dangerous Shark		Air Disasters		Air Disasters		WWII Battles in Color		WWII Battles in Color		America in Color	
SONY	◂**Anacondas: Hunt**			(:20) **Legend of Lone Ranger**			(:15) **Angel** ★› ('84, Crime Drama)				(:05) **Avenging Angel** ★★ ('85, Crime Drama)				(2:55) **Under Suspicion**	
SUND	Andy G.	Andy G.	Andy G.	Andy G.	Andy G.	Andy G.	Andy G.	Andy G.	Law & Order		Law & Order		Law & Order		Law & Order	
SYFY	◂**Victor Frankenstein** ★★ ('15)		**Immortals** ★★ ('11, Adventure) *Henry Cavill*						**The Chronicles of Riddick** ★★ ('04, Science Fiction)				**Battleship** ★★ ('12) *Taylor Kitsch*			
TBN	Creflo	Hagee Min	Joel Osteen	Jackson	S. Furtick	Jentezen	R. Jeffress	Robert	Joyce M.	Together	Robison	Wommack	The 700 Club		David	Hope
TBS	Broke Girl	Broke Girl	Broke Girl	Broke Girl	Friends	Friends	Friends	Friends	Friends	Friends	Friends	Friends	Friends	Friends	Friends	Friends
TCM	◂**H.M. Pulham, Esq.** ★★★› ('41)		(:45) **Boss**		**Cash McCall** ★★› ('60)				(:45) **Executive Suite** ★★★ ('54, Drama)				(:45) **The Fountainhead** ★★★ ('49, Drama)		(:45) **Patte**	
TLC	My 600-Lb. Life		My 600-Lb. Life *Robert's Story*				David &	David &	Loren & Al	Loren & Al	Sister Wives		Sister Wives		Sister Wives	
TNT	Charmed *Brain Drain*		Supernatural *Asylum*		Supernatural *Scarecrow*		Supernatural *Faith*		Supernatural *Route 666*		Supernatural *Nightmare*		Bones		Bones	
TRU	Imp. Jokers	Imp. Jokers	Carbonaro	Carbonaro	Carbonaro	Carbonaro	World's Dumbest ...		World's Dumbest ...		World's Dumbest ...		World's Dumbest ...		Imp. Jokers	Imp. Jokers
TRAVEL	Most Haunted **(N)**		Most Haunted **(N)**		Osbournes- Bel.		Osbournes- Bel.		Osbournes- Bel.		Osbournes- Bel.		Osbournes- Bel.		Osbournes- Bel.	
TVLAND	M*A*S*H	M*A*S*H	M*A*S*H	M*A*S*H	Bonanza		Gunsmoke		Gunsmoke		Gunsmoke		Gunsmoke		Andy G.	Andy G.
UNIV	◂¡Despierta América! **(N)**				Simplemente María		Noticiero (L)	Nosotr.	Hoy		Papá a toda madre		Amor eterno		El gordo y la flaca **(N)**	
UP	Little House on Prairie		Little House on Prairie		Little House on Prairie		Little House on the Prairie *The Godsister*				Gilmore Girls		Gilmore Girls		Gilmore Girls	
USA	Law & Order: SVU		Law & Order: SVU		Law & Order: SVU		Law & Order: SVU		Law & Order: SVU		Law & Order: SVU		Law & Order: SVU		Law & Order: SVU	
WE	Paid Programs		Growing Up Hip Hop		Law Order: CI		Law Order: CI		Law Order: CI		Law Order: CI		Criminal Minds		Criminal Minds	

BROADCAST	8 AM	8:30	9 AM	9:30	10 AM	10:30	11 AM	11:30	12 PM	12:30	1 PM	1:30	2 PM	2:30	3 PM	3:30
ABC	◂Good Morning America **(N)**		Local Programs		The View **(N)**		Local Programs		GMA3-Need to Know		General Hospital **(N)**		Local Programs		Local Programs	
CBS	◂CBS Mornings **(N)**		Local Programs		The Price Is Right **(N)**		Local Pro	Young & Restless		Bold	The Talk **(N)**		Let's Make a Deal **(N)**		Local Programs	
FOX	Local Programs		Local Programs				Local Programs		Local Programs		Local Programs				Local Programs	
NBC	◂Today **(N)**		Today 3rd Hour **(N)**		Today-Hoda		Local Programs				Days of our Lives **(N)**		Local Programs			
CW	Local Programs												Local Programs		Local Programs	
PBS*	Curious	Tiger	Donkey	Elinor	Sesame St.	Pinkalicious	Dinosaur	Clifford	Sesame St.	Donkey	Tiger	Go Luna	Nature Cat	Wild Kratts	Almas	Xavier
ANTENNA	McHale	McHale	Knows Best	Knows Best	Bachelor	Bachelor	Hazel	Hazel	Dennis	Dennis	That Girl	That Girl	Bewitched	Bewitched	Jeannie	Jeannie
COZI	Emergency! *Breakdown*		Quincy, M.E.		Quincy, M.E.		Little House on Prairie		Little House on Prairie		Little House on Prairie		Amen	Amen	Gimme	Gimme
H&I	Rawhide		The High Chaparral		Cheyenne		MacGyver		MacGyver		MacGyver		MacGyver		MacGyver	
ION	NCIS: New Orleans		NCIS: New Orleans		Chicago P.D.		Chicago P.D. *Justice*		Chicago P.D.		Chicago P.D.		Chicago P.D.		Chicago P.D.	
METV	Perry Mason		Matlock		In the Heat of Night		The Waltons		Gunsmoke	Gunsmoke	Bonanza		Rifleman	Rifleman	Wagon Train	

◂ = Program already in progress; **(N)** = New program/episode; ♒ = Live sports event.
*PBS programming varies regionally. Check your local stations for programming availability.

20 Thursday

	CENTRAL	4 PM	4:30	5 PM	5:30	6 PM	6:30	7 PM	7:30	8 PM	8:30	9 PM	9:30	10 PM	10:30	11 PM	11:30
	MOUNTAIN	3 PM	3:30	4 PM	4:30	5 PM	5:30	6 PM	6:30	7 PM	7:30	8 PM	8:30	9 PM	9:30	10 PM	10:30
HBO	HBO	‹The Mummy Returns		(4:50) Real Steel ★★› ('11, Action) 'PG-13'				Euphoria		(:05) Euphoria		(:05) Hitman's Wife			(:45) Some	(:15) Chillin	(:45) Godzi
HBO	HBO2	‹I, Robot ★★› ('04)		(:10) The Photograph ★★› ('20) 'PG-13'				Magic Mike XXL ★★› ('15) *Matt Bomer* 'R'				(8:55) Gem		Dreamgirls ★★★› ('06, Musical) 'PG-13'			(:45) Hobbit
HBO	HBOC	‹Fun Size ★› ('12) 'PG-13'			(:22) Take Me Home Tonight ★★			The Internship ★★› ('13, Comedy) 'PG-13'				Moonstruck ★★★› ('87) 'PG'			(:42) Movie 43 ★ ('13) 'R'		
HBO	HBOF	‹Seeker	(:17) Epic ★★› ('13) 'PG'			Percy Jackson: Sea of Monsters ★★ ('13)				(7:47) The Out-of-Towners ★★›			(:18) The New Mutants ★★ ('20)			(10:53) Independence	
HBO	HBOS	Never Let Me Go ★★★ ('10) 'R'		(:45) The Bourne Legacy ★★★ ('12, Action) 'PG-13'						Profile ★★› ('18, Suspense) *Valene Kane* 'R'			(9:50) Inheritance ('20) 'NR'				(:45) For
HBO	HBOZ	‹Rambo ★★ ('08) 'R'		(:05) The Fast and the Furious ★★› ('01)				(6:52) The Little Things ★★ ('21, Suspense) 'R'				Limbo ★★★› ('20) 'R'			(:45) El cantante ★★ ('06) 'R'		
CINEMAX	MAX	‹Under	(:45) This Is 40 ★★› ('12, Romance-Comedy) 'R'					Identity Thief ★› ('13, Comedy) 'R'				(8:53) How to Be Single ★★ ('16)			(:45) Don't Tell Mom-Babysitter		
CINEMAX	MMAX	‹X Files	(:18) The Amityville Horror ★★ ('79) 'R'			(:17) The Order ★› ('03) 'R'				The Prophecy ★★› ('95) 'R'			(:38) The Prophecy II ★★› ('98)			(:02) Prophecy 3	
CINEMAX	AMAX	‹Blood and Wine ('96)	(4:55) Spartan ★★› ('04) 'R'			(:42) Child 44 ★★ ('15, Mystery) *Tom Hardy* 'R'						Antwone Fisher ★★★› ('02) 'PG-13'				Bandits ★★› ('01)	
CINEMAX	5MAX	‹Against	(:28) 2 Guns ★★› ('13, Action) 'R'			(:18) Evolution ★★ ('01) 'PG-13'				Chasing Amy ★★★ ('97) *Ben Affleck* 'R'			(9:54) Beverly Hills Cop ★★★ 'R'			(:40) Bever	
CINEMAX	MVMAX	(:07) Barefoot ★ ('14) 'PG-13'		(:37) Get a Job ★› ('16) 'R'				Six Degrees of Separation ★★★ ('93) 'R'				(8:52) Stop-Loss ★★› ('08) 'R'			(:44) Haywire ★★★ ('11) 'R'		
CINEMAX	OMAX	‹Dracula Untold ★★ ('14) 'PG-13'		(:31) The High Note ★★› ('20) 'PG-13'					(:24) The Raven ★★ ('12) 'R'			(:15) Parental Guidance ★★ ('12) 'PG'				Blood Ties ★★ ('13)	
CINEMAX	THMAX	‹The Madness of King George		(:42) The Clearing ★★› ('04, Suspense) 'R'					(:16) Doubt ★★★ ('08) 'PG-13'			My Bloody Valentine 3D ★★ 'R'			(:41) Amityville ('15, Horror) 'NR'		
SHOWTIME/TMC	SHO	‹Last Call ('21, Comedy) 'R'		The Last Black Man in San Francisco ('19) 'R'				Django Unchained ★★★› ('12, Western) *Jamie Foxx* 'R'							Best of All the Smoke	Yellow	
SHOWTIME/TMC	SHO2	‹Patriot Games ★★★ ('92) 'R'		(:20) TBA		(:20) Ain't Them Bodies Saints 'R'				A Ghost Story ★★★› ('17) 'R'			(:35) Zola ★★★ ('20, Comedy) 'R'			Zack and Miri Make	
SHOWTIME/TMC	SHOBET	‹Thousand	(:35) Hitsville: The Making of Motown ('19)			When We Were Kings ★★★★		Boxing		(:45) Gridiron Gang ★★› ('06, Crime Drama) 'PG-13'						Queenpins ★★ ('21)	
SHOWTIME/TMC	SHOF	‹Are We There Yet? ★★ ('05)		(:25) Rad ★ ('86, Drama) 'PG'				The Cutting Edge ★★› ('92)		(:45) The Perfect Score ★★ ('04) 'PG-13'					Hoop Dreams ★★★★ ('94)		
SHOWTIME/TMC	SHON	‹Martin Eden ('19) 'NR'	(:15) Material Girls ★ ('06) *Hilary Duff* 'PG'					Summer of 85 ('20, Drama) 'NR'		(:45) Ema ('19, Drama) *Mariana Di Girólamo* 'R'				(:35) Titanic ★★★★ ('97)			
SHOWTIME/TMC	SHOS	‹Fear of a Black Hat ★★★ ('93)		(:20) Watching Video Music Box				Philadelphia ★★★ ('93, Drama) 'PG-13'				(:05) My Tender Matador ('20) 'NR'			(:40) Kobe Bryant's Muse		
SHOWTIME/TMC	SHOWN	‹Holler ('20)	Gloria Bell ★★★ ('18) 'R'			(:15) How to Build a Girl ('19, Comedy) 'R'				Yellowjackets		Into the Forest ★★› ('15) 'R'			(:45) Gloria Bell ★★★ ('18) 'R'		
SHOWTIME/TMC	SHOX	‹Come Play ★★›		The Match ('21, Historical Drama) 'NR'				The Dry ('20, Crime Drama) *Eric Bana* 'R'				Boxing From Mohegan Sun Arena, Uncasville, Conn.				(:35) Passi	
SHOWTIME/TMC	TMC	‹Witches in the Woods		Proximity ('19, Science Fiction) 'NR'				Scary Movie V ★ ('13) 'PG-13'			Hustle & Flow ★★★ ('05, Drama) 'R'				Beauty Shop ★★› ('05) 'PG-13'		
STARZ	STARZ	‹The Father ★★★›		(:13) Munich ★★★› ('05, Suspense) *Eric Bana, Daniel Craig* 'R'						Escape Room: Tournament			(:32) Mortdecai ★› ('15, Comedy) 'R'			(:22) Hit &	
STARZ	STRZCI	‹Unholy	(:39) Inglourious Basterds ★★★› ('09, War) *Brad Pitt* 'R'					(:14) The Rider ★★★› ('17, Drama) 'R'				Tamara Drewe ★★★ ('10, Comedy) 'R'				(10:54) Great Expect.	
STARZ	STRZCO	‹Peggy Sue Got Married ★★★		(:23) So Undercover ★★ ('12)				Tin Cup ★★★ ('96, Comedy) *Kevin Costner* 'R'						(:17) Me, Myself and Irene ★› ('00) 'R'		(:18) Stand	
STARZ	STRZED	‹The Abyss	(:45) Power Book II: Ghost			(5:47) Iron Man 3 ★★★ ('13, Action) 'PG-13'				Power Book II: Ghost		(:02) Monster Hunter ★★ ('20) 'PG-13'				(10:48) Bad Boys Life	
STARZ	STRZIB	‹All Joking Aside ('19)	(4:52) Belly ★ ('98) *Nas, DMX* 'R'			Prom Night ★★ ('08) 'PG-13'				Power		Power *It's Done*		(:02) Belly ★ ('98) *Nas, DMX* 'R'		(:42) Choc	
STARZ	STRZKF	(:10) Brightheart: Let Your Light		(:35) The Clockwork Girl ('14) 'NR'				Open Season 3 ('10) 'PG'			(:16) The Last Unicorn ★★★ 'G'			(9:50) Far From Home		(:12) Aliens-Home	
STARZ ENCORE	ENCORE	‹Rudy ('93)	(:17) Stomp the Yard ★★› ('07)			(:15) Striking Distance ★★ ('93, Suspense) 'R'				Captain Phillips ★★★› ('13, Docudrama) 'PG-13'					(:18) Rudy ★★★ ('93) 'PG'		
STARZ ENCORE	EACTN	‹The Grandmaster		(:09) Congo ★★ ('95, Action) 'PG-13'				Silent Hill: Revelation ★› ('12)		(:37) The Equalizer 2 ★★ ('18, Action) 'R'					(:40) Quarantine ★★› ('08) 'R'		
STARZ ENCORE	ECLASS	‹Tremors: Cold		(4:46) Hannibal ★★› ('01, Suspense) 'R'				The Edge ★★› ('97, Adventure) 'R'				Rescue Me *Sanctuary*	(9:52) Rules	(:16) Damages		(:16) Smoke	
STARZ ENCORE	EBLACK	‹Behind	(:44) Rent Due ('20, Comedy) 'NR'		Malcolm	(:25) Malco		(6:49) Where's the Money ('17) 'R'		(:17) Behind the Curtain			Emperor ('20) 'PG-13'			(:43) Girl 6	
STARZ ENCORE	EFAMLY	‹Matilda ★★★ ('96) 'PG'		(:31) Leave It to Beaver ★ ('97)				Max Winslow and the House			(:39) Millions ★★★ ('04, Comedy-Drama) 'PG'				(:19) My Hero Academia		
STARZ ENCORE	ESUSP	‹Behind	(:18) Joshua ★★› ('07, Suspense)			(:06) The Gift ★★› ('00, Suspense)				Behind Enemy Lines II			(:38) Behind Enemy Lines: Colombia ★★★			(:16) Take	
STARZ ENCORE	EWESTN	(:07) Fargo	(:35) Riflem.	(:03) The Virginian				(:21) Warlock ★★★ ('59, Western) 'NR'			(:24) Jericho ★★ ('01) 'PG-13'			(:07) My Darling Clementine ('46)		(:45) Cowb	
	EPIX	‹The Stepford Wives ★★ ('04)		(:25) Bill & Ted Face the Music				Lemony Snicket's Series of Unfortunate				(8:50) What About Bob? ★★★			How It Ends ('21, Comedy-Drama)		
	EPIX2	‹Master	(:45) King Kong ★★› ('76, Adventure) *Jeff Bridges*					Britannia		(7:50) World War Z ★★★ ('13, Horror)			(9:50) The Last of the Mohicans			(:45) Resid	
	EPIXH	‹Star Trek VI		Star Trek Generations ★★› ('94)				Star Trek: First Contact ★★★ ('96)				(8:55) Star Trek: Insurrection ('98)			(:40) Star Trek: Nemesis ★★ ('02)		

	CENTRAL	4 PM	4:30	5 PM	5:30	6 PM	6:30	7 PM	7:30	8 PM	8:30	9 PM	9:30	10 PM	10:30	11 PM	11:30
	MOUNTAIN	3 PM	3:30	4 PM	4:30	5 PM	5:30	6 PM	6:30	7 PM	7:30	8 PM	8:30	9 PM	9:30	10 PM	10:30
	A&E	The First 48		The First 48		The First 48		The First 48		The First 48 (N)		The Stand	The Stand	The First 48		The First 48	
	AHC	Inside Secret Societies		Inside Secret Societies		Inside Secret Societies		Codes and Conspiracies		Codes and Conspiracies		Codes and Conspiracies		Codes and Conspiracies		Codes and Conspiracies	
	AMC	‹Lethal	Lethal Weapon 2 ★★★› ('89, Action) *Mel Gibson*					Gone in 60 Seconds ★› ('00, Action) *Nicolas Cage*					(:45) Edge of Tomorrow ★★★ ('14, Science Fiction)				
	APL	North Woods Law		North Woods Law		Louisiana Law		Louisiana Law: Uncuffed (N)				North-Law	North-Law	(:05) Louisiana Law: Uncuffed			
	AXSTV	‹IMPACT Wrestling				IMPACT in 60		IMPACT Wrestling				TBA		IMPACT Wrestling			
	BBCA	Star Trek: Next		Eraser ★★› ('96, Action) *Arnold Schwarzenegger*				Fury ★★★ ('14, War) *Brad Pitt, Shia LaBeouf*							Fury ★★★ ('14, War) *Brad Pitt*		
	BET	‹White Chicks ★★		ATL ★★› ('06, Comedy-Drama) *Tip Harris, Lauren London*						Love Don't Cost a Thing ★★ ('03, Romance-Comedy) *Nick Cannon*						Martin	Martin
	C&I	Crime 360		City Confidential		City Confidential		City Confidential		City Confidential		Crime 360		Crime 360 *Killing Field*		City Confidential	
	CMT	Last Man	Last Man	Last Man	Last Man	Last Man	Last Man	Last Man	Last Man	Mom	Mom	Mom	Mom	Reba	Reba	Reba	Reba
	CNBC	Fast Money (N) (L)		Mad Money (N) (L)		Shepard Smith (L)		Shark Tank		Shark Tank		Shark Tank		Shark Tank		Shepard Smith	
	CNN	Jake Tapper (L)		Situation Room (L)		Erin Burnett (N) (L)		Anderson Cooper(N)(L)		Anderson Cooper(N)(L)		Don Lemon Tonight (N) (L)		Don Lemon Tonight (N) (L)		Anderson Cooper 360	
	COM	The Office	The Office	The Office	The Office	The Office	The Office	The Office	The Office	The Office	The Office	The Office	The Office	Daily Show	South Park	South Park	South Park
	COOK	Best Thing	Best Thing	Delicious	Delicious	Delicious	Delicious	Good Eats	Good Eats	GdEat (N)	Good Eats	Back in Time for Dinner (N)		Best Thing	Best Thing	Good Eats	Good Eats
	DISC	Homestead Rescue		BattleBots		BattleBots		BattleBots (N)						BattleBots		BattleBots	
	DISN	Jessie	Jessie	Raven	Raven	Holly H.	Holly H.	Jessie	Jessie	Jessie	Bunk'd	Bunk'd	Bunk'd	Sydney	Sydney	Jessie	Jessie
	DLC	ER Files		ER Files *Baptism by Fire*		ER Files		Untold Stories of the ER		Untold Stories of the ER		Untold Stories of the ER		Untold Stories of the ER		Untold Stories of the ER	
	ESPN	Around	Interruption	SportsCenter (L)		SportCtr		Women's College Basketball *Teams TBA* (L)		NHL Hockey *Colorado Avalanche at Los Angeles Kings* (L)						SportsCenter	
	ESPN2	The Point (L)		Daily Wager (L)		College Basketball *SMU at Memphis* (L)				2022 Australian Open Tennis *Third Round* (L)					UFC	NFL Live	
	EWTN	Polish	Opening Mass of the National			News	Fighting	The World Over *News* (N)		News	Rosary	Pro-Life	Defend Life	Real		Women of	Daily Mass
	FLIX	‹Blue Caprice ★★★		(:15) Dark Skies ★★› ('13, Science Fiction)				The Spy Next Door ★› ('10)			(:35) Anaconda ★ ('97, Suspense)			(:05) Java Heat ★› ('13, Action) *Kellan Lutz*			

Not all networks are available in all areas.

CENTRAL	4 PM	4:30	5 PM	5:30	6 PM	6:30	7 PM	7:30	8 PM	8:30	9 PM	9:30	10 PM	10:30	11 PM	11:30
MOUNTAIN	3 PM	3:30	4 PM	4:30	5 PM	5:30	6 PM	6:30	7 PM	7:30	8 PM	8:30	9 PM	9:30	10 PM	10:30
FNC	The Five **(N)** (L)		Special Report (L)		FOX News Primetime **(N)** (L)		Tucker Carlson**(N)** (L)		Hannity **(N)** (L)		The Ingraham Angle **(N)** (L)		Gutfeld! **(N)**		Fox News at Night (L)	
FOOD	Beat Bobby	Beat Bobby	Beat Bobby	Beat Bobby	Beat Bobby	Beat Bobby	Restaurant: Impossible **(N)**		Beat Bobby	Beat Bobby	Beat Bobby	Beat Bobby	Beat Bobby	Beat Bobby	Beat Bobby	Beat Bobby
FREFM	◂**The Hangover** ('09)		The Office	The Office	The Office	The Office	The Office	The Office	The Office	The Office	Single	Single	The 700 Club		Simpsons	Simpsons
FS1	Fox Bet	Undisputed	Elite Youth	Hoops	College Basketball *Purdue at Indiana* (L)				College Basketball *Connecticut at Butler* (L)		College Basketball *UCLA at Utah* (L)					
FX	**The Expendables** ★★ ('10, Action)				**The Expendables 2** ★★› ('12, Action)				**The Expendables 3** ★★ ('14, Action) *Sylvester Stallone*				**The Expendables 3** ★★ ('14)			
FXM	◂**Shape**	(:20) **Yesterday** ★★› ('19, Romance-Comedy)			(:40) **Mamma Mia! Here We Go Again** ★★› ('18)						**Mamma Mia! Here We Go Again** ★★› ('18) *Lily James*				(:20) **Yeste**	
FXX	Simpsons	Simpsons	Simpsons	Simpsons	Simpsons	Simpsons	Family Guy		Family Guy	Family Guy	Family Guy	Family Guy	Family Guy	Family Guy	Cleveland	Cleveland
GMSHW	Chain Rea.	Common	Puzzler	America	America	America	America	America	America	America	FamFeud	FamFeud	FamFeud	FamFeud	FamFeud	FamFeud
GOLF	◂ PGA Golf (L)				PGA Champions (L)						Golf C'tral		PGA Tour Golf *The American Express, First Round*			
HALL	◂**Raise a Glass to Love**		**The Secret Ingredient** ('20) *Erin Cahill* 'TVG'				**The Perfect Pairing** ('22, Romance) 'TVG'				Gold Girls	Gold Girls	Gold Girls	Gold Girls	Gold Girls	Gold Girls
HALLMV	Monk		Monk		Monk		**North to Home** ('22, Drama) 'TVG'				**Christmas in My Heart** ('21, Drama) 'TVG'				**Truly, Madly, Sweetly**	
HGTV	Flip	Flip	Flip	Flip	Flip	Flip	Flip	Flip	Married to Real Estate **(N)**		Hunters	Hunt Intl	Flip	Flip	Flip	Flip
HIST	Swamp People		Swamp People		Swamp People		Swamp People: Blood and Guts **(N)**								(:03) Swamp People	
HSN	Haircare Solutions		Daily Deals & Top Finds **(N)**		IMAN Global		IMAN Global		List-Colleen		List-Colleen		HSN Customer		Electronic Connection **(N)**	
ID	Web of Lies		Web of Lies		Web of Lies		People Magazine		Unraveled: The Stalker's Web **(N)**				Web of Lies		Unraveled: The	
IFC	3's Comp.	3's Comp.	Two Men	Two Men	Two Men	Two Men	Two Men	Two Men	Two Men	Two Men	Two Men	Two Men	Two Men	Two Men	Two Men	Two Men
INSP	Cheyenne		Cheyenne		Gunsmoke (Part 2 of 2)		Mountain Men **(N)**		Gunsmoke *Quaker Girl*		Gunsmoke	Gunsmoke	Wagon Train		Gunsmoke	
LIFE	Rizzoli & Isles		Rizzoli & Isles		Rizzoli & Isles		Rizzoli & Isles		Rizzoli & Isles		(:03) Rizzoli & Isles		(:03) Rizzoli & Isles		Rizzoli & Isles	
LMN	◂**Deceitful Dating** ('21)		**Sex, Lies and Murder** ('21, Suspense)				**Deadly Infidelity** ('22, Suspense) *Kate Watson*				**Lethal Love Triangle** ('21, Suspense)				**Deadly Infidelity** ('22)	
MAGN	Family	Family	Zoe Bakes	Zoe Bakes	Magnolia	Magnolia	The Lost Kitchen		The Lost Kitchen **(N)**		Fixer Upper		Fixer Upper		The Lost Kitchen	
MOTOR	Hot Rod	Hot Rod	FantomWorks		Texas Metal		Garage Squad		Full Custom Garage		Lazy Car Dealer **(N)**		Lazy Car Dealer		Full Custom Garage	
MPLEX	◂**AustenInd**	(:44) **Urban Cowboy** ★★★ ('80, Drama) *John Travolta*					Dead Man's Walk (Part 1 of 3)		(:32) Dead Man's Walk (Part 2 of 3)		(:02) Dead Man's Walk (Part 3 of 3)				(:35) **How**	
MSNBC	◂Deadline **(N)** (L)		The Beat With (L)		The ReidOut **(N)** (L)		Chris Hayes **(N)** (L)		Rachel Maddow Show (L)		The Last Word (L)		The 11th Hour **(N)** (L)		Rachel Maddow Show	
NATGEO	Life Below Zero		Life Below Zero		Life Below Zero		Life Below Zero		Life Below Zero		(:15) Port Protection Alaska			Life Below Zero	(:45) Alaska	
NGWLD	Secrets of the Zoo		The Incredible Dr. Pol		The Incredible Dr. Pol		The Incredible Dr. Pol		The Incredible Dr. Pol **(N)**		(:15) The Incredible		(:15) The Incredible		(:15) The Incredible	
OWN	20/20 on OWN		20/20 on OWN		20/20 on OWN		48 Hours: Hard Evid.		20/20 on OWN		20/20 on OWN		20/20 on OWN		20/20 on OWN	
OXYG	Buried in the Backyard		Buried in the Backyard		Buried in the Backyard		Buried in the Backyard **(N)**		Twisted Killers **(N)**		Dateline: Secrets Uncovered				Dateline: Secrets	
PARMT	Two Men	Two Men	Two Men	Two Men	**Air Force One** ★★★ ('97, Suspense) *Harrison Ford, Gary Oldman*						**The Fugitive** ★★★› ('93, Suspense) *Harrison Ford, Tommy Lee Jones*					
POP	House		House		House		NCIS: New Orleans		NCIS: New Orleans		NCIS: New Orleans		NCIS: New Orleans		NCIS: New Orleans	
QVC	Shopping		Shopping		Shopping		Down Home with David						Susan Graver Style		Shopping	
SCI	Mysteries-Abandoned		Mysteries-Abandoned		Mysteries-Abandoned		Mysteries-Abandoned		Mysteries-Abandoned		Mysteries-Abandoned		Mysteries-Abandoned		Mysteries-Abandoned	
SMITH	America in Color		Air Disasters		Air Disasters		Air Disasters		Air Disasters *Slam Dunk*		Air Disasters		Spy Wars-Damian Lewis		Mighty Cruise Ships	
SONY	◂**Under Suspicion** ★★		**Cross** ('11, Action) *Michael Clarke Duncan*				**Shackles** ★★ ('05, Drama)		(:40) **Dirty** ★★› ('05, Crime Drama)					(:35) **Shackles** ★★ ('05, Drama)		
SUND	Law & Order		Law & Order		Law & Order		Law & Order		Law & Order		Law & Order		Law & Order		Law & Order	
SYFY	◂**Battleship** ★★ ('12)		(:15) **Geostorm** ★› ('17, Action) *Gerard Butler*					(:45) **The Last Witch Hunter** ★★ ('15, Fantasy) *Vin Diesel*			**Red** ★★› ('10, Action) *Bruce Willis*					
TBN	Graham	Graham	Joel Osteen	Jewish	Church	The Potter's	Praise **(N)**		Drive Thru	Insights	Watchman	Why Israel	Praise		Prince	Joel Osteen
TBS	Sheldon	Sheldon	Big Bang	Big Bang	Big Bang	Big Bang	Big Bang	Big Bang	Go-Big Show **(N)**		Full Frontal	Go-Big Show		Full Frontal	Sheldon	Sheldon
TCM	◂**Patterns** ★★★›		(:15) **The Power and the Prize** ★★› ('56)				**The French Connection** ★★★★ ('71)				**Patty Hearst** ★★ ('88, Docudrama)				**Look.-Goodbar**	
TLC	Dr. Pimple Popper		Dr. Pimple Popper		Dr. Pimple Popper		My 600-Lb. Life **(N)**				1000-Lb. Sisters **(N)**		Hoarding: Buried Alive		My 600-Lb. Life	
TNT	Bones		Bones		Tip-Off		NBA Basketball *New Orleans Pelicans at New York Knicks* (L)				NBA Basketball *Phoenix Suns at Dallas Mavericks* (L)				In NBA	
TRU	Imp. Jokers	Imp. Jokers	Imp. Jokers	Imp. Jokers	Imp. Jokers	Imp. Jokers	Imp. Jokers	Imp. Jokers	Imp. Jokers	Imp. Jokers	Foodies	Foodies	Jokes	Jokes	Jokes	Jokes
TRAVEL	Osbournes- Bel.		Osbournes- Bel.		Fright Club		Fright Club		Fright Club		Fright Club **(N)**		Fright Club		Fright Club	
TVLAND	Andy G.	Andy G.	Andy G.	Andy G.	Andy G.	Andy G.	Raymond	Raymond	Raymond	Raymond	Raymond	Raymond	King	King	King	King
UNIV	Primer impacto **(N)**		Noticiero (L)	Noticiero (L)	La rosa de Guadalupe		Te doy la vida		Amor eterno		Como tú no hay dos		Noticiero (L)	(:35) Notici	Contacto deportivo	
UP	Gilmore Girls		Gilmore Girls		Reba	Reba	Reba	Reba *Pilot*	**Fishing for Love** ('20, Romance) *Andrea Brooks*		Reba		Reba		Whose Line	Whose Line
USA	Law & Order: SVU		Last Man	Last Man	Last Man	Last Man	Last Man	Last Man	Last Man	Last Man	Last Man	Last Man	Last Man	Last Man	Last Man	Last Man
WE	Criminal Minds		Criminal Minds		Criminal Minds		Growing Up Hip Hop		Growing Up Hip Hop **(N)**		Double Cross **(N)**		Double Cross **(N)**		Growing Up Hip Hop	

BROADCAST	4 PM	4:30	5 PM	5:30	6 PM	6:30	7 PM	7:30	8 PM	8:30	9 PM	9:30	10 PM	10:30	11 PM	11:30
ABC	Local Programs			News	Local Programs		Women of the Movement *Mothers and Sons; The Last Word* **(N)**				(:31) Let the		Local Pro	(:35) Jimmy Kimmel Live!	(:37) N'tline	
CBS	Local Programs			News	Local Programs		Sheldon	(:31) United-	Ghosts	B Positive	Bull		Local Pro	(:35) Late Show-Colbert	(:37) Corde	
FOX	Local Programs						J. Millionaire		Kat	Pivoting **(N)**	Local Programs			Local Programs		
NBC	Local Programs		Local Pro	News	Local Programs		The Blacklist **(N)**		Law & Order: SVU		Law & Order		Local Pro	(:34) Tonight Show	(:37) Meyers	
CW	Local Programs		Local Programs				Walker **(N)**		Legacies		Local Programs					
PBS*	Odd	Arthur	Molly	Ready Jet	PBS NewsHour **(N)**		Old House	Old House	Around the World		All Creatures Great		Amanpour-Co		Old House	Old House
ANTENNA	Kotter	Kotter	One Day	One Day	3's Comp.	3's Comp.	B. Miller	B. Miller	Jeffersons	Jeffersons	Johnny Carson		Alice	Alice	Bunker	Bunker
COZI	Roseanne	Roseanne	The Nanny	The Nanny	The Nanny	The Nanny	Frasier	Frasier	Frasier	Frasier	Roseanne	Roseanne	Roseanne	Roseanne	The Nanny	The Nanny
H&I	Nash Bridges		Walker, Texas Ranger		Walker, Texas Ranger		Walker, Texas Ranger		Star Trek: Next		Star Trek: Deep Space		Star Trek: Voyager		Star Trek: Enterprise	
ION	Chicago P.D.		Chicago P.D.		Chicago P.D.		Chicago P.D.		Chicago P.D. *Instinct*		Chicago P.D.		Chicago P.D.		Chicago P.D.	
METV	Adam-12	Adam-12	Addams	Happy Day	M*A*S*H	M*A*S*H	Andy G.	Andy G.	G. Pyle	Green Acre	Heroes	Heroes	C. Burnett	Perry Mason	(:35) Zone	

◂ = Program already in progress; **(N)** = New program/episode; ⚽ = Live sports event.
*PBS programming varies regionally. Check your local stations for programming availability.

21 Friday

	CENTRAL	12 AM	12:30	1 AM	1:30	2 AM	2:30	3 AM	3:30	4 AM	4:30	5 AM	5:30	6 AM	6:30	7 AM	7:30
	MOUNTAIN	11 PM	11:30	12 AM	12:30	1 AM	1:30	2 AM	2:30	3 AM	3:30	4 AM	4:30	5 AM	5:30	6 AM	6:30
HBO	HBO	‹Godzilla vs. Kong ★★› ('21)		(:40) Pitch Perfect ★★★ ('12) 'PG-13'					(:35) Rent ★★› ('05, Musical) *Rosario Dawson* 'PG-13'			(5:50) Pride & Prejudice ★★★ ('05) 'PG'					
	HBO2	‹The Hobbit: An Unexpected Journey ★★› ('12)				(:40) The Great Gatsby ★★› ('13, Drama) 'PG-13'					(:05) Tom & Jerry ★› ('21, Children's) 'PG'			(6:50) She's All That			
	HBOC	‹Movie 43	(:21) Army of Darkness		(:42) The Running Man ★★› ('87) 'R'				(:23) Envy ★› ('04) 'PG-13'			(:03) Snow Dogs ★★ ('02) 'PG'			(:43) The Accidental Spy ★★›		
	HBOF	‹Independence Day ★★★ ('96)			(:18) Bend It Like Beckham ('02)			(:11) The Hitchhiker's Guide to the Galaxy				K'garten	Happily	(5:54) Curi		(:19) Crash	(6:57) Happily Ever 2
	HBOS	‹For Colored Girls ★★ ('10, Drama) 'R'			Chillin		(:25) Witness ★★★› ('85, Crime Drama) 'R'			(:20) Something New ★★ ('06)				Ouija ★› ('14, Horror) 'PG-13'			Taken 2
	HBOZ	‹Cantante	(:40) Fled ★★ ('96, Action) 'R'				(:18) Backtrack ★★ ('15) 'R'			(3:49) World & Me		(:09) Inheritance ('20, Suspense) *Lily Collins* 'NR'				Broken City ★★›	
CINEMAX	MAX	‹Don't Tell	The Quiet Ones ★★ ('14)			(:10) Amityville II: The Possession ★★ ('82)				(3:55) Bill & Ted's Bogus Journey		(:31) Butter ★★ ('11, Comedy) 'R'				(:03) Warm Bodies ('13)	
	MMAX	‹Proph 3	(:27) The Prophecy: Uprising ('05)		(1:56) Prophecy: For			(:12) The Relic ★★ ('97, Horror) 'R'				(:02) In & Out ★★› ('97) 'PG-13'			(:33) The Comebacks ★› ('07)		
	AMAX	‹Bandits ★★› ('01)		(:04) Machine Gun Preacher ★★ ('11) 'R'				(:13) The East ★★★ ('13, Suspense) 'PG-13'				(:10) How to Be Single ★★ ('16) 'R'				Beverly Hills Cop ('84)	
	5MAX	‹Beverly Hills Cop II ★★› ('87)			(:23) Reasonable Doubt ('14) 'R'			(2:55) The Banger Sisters ★★›			(:33) Save the Last Dance 2 ★★			(:05) Volunteers ★★› ('85, Comedy) 'R'			
	MVMAX	‹Haywire	(:16) Cinderella Man ★★★› ('05) 'PG-13'				(:41) Rob Roy ★★★ ('95, Biography) *Liam Neeson* 'R'				The Clearing ★★› ('04) 'R'				(:35) The Longest Yard ★★★›		
	OMAX	‹Blood Ties ★★ ('13)	(:08) My Cousin Vinny ★★★› ('92) 'R'					(:08) Snitch ★★› ('13, Crime Drama) 'PG-13'			Tales From the Darkside				(:34) The Prophecy: Forsaken ('05)		
	THMAX	(:15) The Immigrant ★★★ ('13) 'R'				(:13) Jason Goes to Hell				(:41) Argo ★★★› ('12, Historical Drama) 'R'			(:42) This Is 40 ★★› ('12, Romance-Comedy) 'R'				
SHOWTIME/TMC	SHO	‹Yellow	The Souvenir ('19, Romance) *Tom Burke* 'R'			In the Bedroom ★★★› ('01, Drama) 'R'				(:45) Aeon Flux ★★ ('05) 'PG-13'					1917 ★★★› ('19, War) 'R'		
	SHO2	‹Zack Miri	(:45) Scream 4 ★★› ('11, Horror) 'R'				(:40) Wrong Turn ('21, Horror) 'R'			Queen Bees ('21, Comedy) 'PG-13'				(:15) The Manchurian Candidate ★★★ ('04)			
	SHOBET	‹Queenpins ★★ ('21)		Waves ('19, Drama) *Kelvin Harrison Jr., Taylor Russell* 'R'				Complicit ('13, Crime Drama) 'NR'		(:15) Pariah: The Lives an					(:45) Aquarium of the Dead ('21)		
	SHOF	‹Hoop Dreams ★★★★ ('94)			The Battle of Shaker Heights			(2:50) The Challenger ('15) 'PG-13'		Round of Your Life ('19) 'NR'				(:05) Surge ('20, Documentary) 'NR'		(:45) Quee	
	SHON	‹Titanic ★★★★ ('97) *Kate Winslet* 'PG-13'			Under the Silver Lake ('18, Suspense) *Andrew Garfield* 'R'					Johnny	Grace and Grit ('21, Romance) *Mena Suvari* 'R'				Ellie and Abbie		
	SHOS	(:05) Ray Donovan: The Movie			(:45) Yellowjackets		(:45) Victoria ★★★ ('15, Suspense) *Laia Costa* 'NR'				(:05) Passion Play: Russell Westbrook				The Sea of Trees ('15)		
	SHOWN	‹Gloria Bell	Last of the Grads ('21, Horror) *Kyle Prue* 'NR'			How to Talk to Girls at Parties 'R'			(:15) The Curse of the Jade Scorpion ★★›					Made in Italy ('20) 'R'		(:35) Cuts	
	SHOX	‹Passion in Prison ('20)		Get Rich or Die Tryin' ★★ ('05) 'R'				The Last Laugh ('20, Horror) 'NR'		3 Day Weekend ('19) 'NR'				Slice ('18, Horror) *Zazie Beetz* 'R'		(:25) It	
	TMC	(:15) Drunk Bus ('20, Comedy-Drama) 'NR'				Burden ('18, Drama) *Garrett Hedlund* 'R'				Proximity ('19, Science Fiction) 'NR'				Lean on Pete ★★★ ('17, Drama) 'R'			
STARZ	STARZ	‹Hit & Run ★★ ('12)		(:04) Saw ★★› ('04, Horror) *Cary Elwes* 'R'			(2:51) Greed ★★ ('19) 'R'			(:39) I Carry You With Me ★★★› ('20) 'R'				(:34) Best Sellers ('21) 'NR'			
	STRZCI	‹Great Expectations 'R'		(12:49) Hannah and Her Sisters			(:38) Here and Now ('18) 'R'			(:11) The Rider ★★★› ('17, Drama) 'R'				(5:56) Tamara Drewe ★★★ ('10) 'R'			
	STRZCO	‹Standing Up		(12:52) Trading Places ★★★ ('83) 'R'			(2:51) M.		(:20) City Island ★★★ ('09)			(:06) Babysplitters ('19, Comedy) 'NR'				(:07) The New Guy ★	
	STRZED	‹Bad Boys for Life ('20)		(12:56) The Last Word ★★ ('17) 'R'			(2:46) John Carpenter's Vampires			(:36) Yellow Rose ★★★ ('19)				(:12) Hulk ★★› ('03, Fantasy) 'PG-13'			
	STRZIB	‹Chocolate City		(12:56) Along Came a Spider ('01)			(:42) The Original Kings of Comedy ★★›			(:40) The Surrogate ('20) 'NR'				(:15) With Drawn Arms ('20) 'NR'		(:39) Freel	
	STRZKF	‹Aliens Ate	(:44) Bears ★★★ ('14) 'G'			(:03) Open Season 3 ('10) 'PG'			(:19) Monkey Trouble ★★★ ('94)		(4:57) Combat Wombat ('20) 'NR'			(:24) Pit ...		(:12) Flicka: Country	
STARZ ENCORE	ENCORE	‹Rudy ('93)	(:16) The Broken Hearts Gallery			(:08) Stomp the Yard ★★› ('07) 'PG-13'			(:06) Wimbledon ★★› ('04) 'PG-13'				(5:47) Rudy ★★★ ('93) 'PG'			(:45) Pretty	
	EACTN	(:14) Braddock: Missing in Action III ★★ ('88)				(:02) Anthropoid ★★› ('16) *Jamie Dornan* 'R'			(:07) Arlington Road ★★★ ('99, Suspense) 'R'					(:09) State Property 2 ★★ ('05) 'R'			
	ECLASS	‹Smoke	(:44) Excess Baggage ★› ('97) 'PG-13'				(:27) Guarding Tess ★★› ('94)			(:04) Hannibal ★★› ('01, Suspense) *Anthony Hopkins* 'R'					(:17) The Meddler ★★★ ('15)		
	EBLACK	‹Girl 6 ★★ ('96, Drama) 'R'			(:34) The Black Ful		(:23) Where's the Money ('17) 'R'			(3:51) See No Evil, Hear No Evil 'R'		(:36) Two Can Play That Game 'R'			(:10) The Fan ★› 'R'		
	EFAMLY	(:05) 12 Dogs of Christmas-Rescue				(1:48) Titan A.E. ★★★ ('00) 'PG'		(:24) Strike ('19, Adventure) 'NR'			(:06) Spy Kids-Time in the World				(:35) Daisy's Dream ('21) 'NR'		
	ESUSP	‹Take Shelter ★★★ ('11, Drama)		(:20) Scream 3 ★★› ('00, Horror)				(:19) The Gift ★★› ('00)			(:14) Hours ('13, Drama) *Paul Walker*					(6:55) The Family ('13)	
	EWESTN	‹Cowboy ★★★ ('58) 'NR'			(:18) Warlock ★★★ ('59, Western) 'NR'				(:20) Winchester '73 ★★★›			(4:54) My Darling Clementine ('46)		(:32) The Return of Frank James			
	EPIX	‹Election ★★★ ('99, Comedy)			(:40) The Guilt Trip ★★ ('12, Comedy)			(:20) Britan	(:10) The Babysitter ★★ ('95)			(:40) Bernie the Dolphin 2 ('19, Children's)				(:20) Matri	
	EPIX2	‹Resident Evil ★★ ('02, Horror)			Vault ('19, Crime Drama)			(:10) Solace ★★ ('15, Suspense) *Colin Farrell*			(4:55) The Courier ('19, Action)				(:35) Under the Gun ('16)		
	EPIXH	‹Star Trek	(:40) Star Trek Generations ★★› ('94)				(:40) Priceless ★★ ('16, Drama) *Joel Smallbone*			(:20) Mighty Oak ('20) *Janel Parrish*				(:05) Once Upon a Time in the West ('69)			

	CENTRAL	12 AM	12:30	1 AM	1:30	2 AM	2:30	3 AM	3:30	4 AM	4:30	5 AM	5:30	6 AM	6:30	7 AM	7:30
	MOUNTAIN	11 PM	11:30	12 AM	12:30	1 AM	1:30	2 AM	2:30	3 AM	3:30	4 AM	4:30	5 AM	5:30	6 AM	6:30
A&E		The First 48		The Stand	The Stand	The First 48		Paid Programs			Prince	Paid Prog.	Joyce M.	Parking	Parking	Parking	Parking
AHC		Codes and Conspiracies		Codes and Conspiracies		Codes and Conspiracies		Inside Secret Societies		Inside Secret Societies		Manhunt: Kill		Gunslingers		Manhunt: Kill	
AMC		(:15) AVP: Alien vs. Predator ★★ ('04)				(:15) Walking Dead: World Beyond		(:24) Walking Dead		(:48) Stoog		Paid Programs					
APL		North Woods Law		North-Law	North Woods Law			North Woods Law		North Woods Law		Too Cute!		My Cat From Hell		Crikey! It's the Irwins	
AXSTV		TBA		IMPACT in 60		IMPACT in 60		Paid Programs								Legends	Legends
BBCA		‹Fury ★★★ ('14, War) *Brad Pitt*		Black Mass ★★★ ('15, Biography) *Johnny Depp*						Star Trek: Next		Star Trek: Next		Star Trek: Next		Star Trek: Next	
BET		Martin	Martin	Martin	Martin	Prince	Prince	The Parkers	The Parkers	The Parkers	The Parkers	Prince	Prince	Prince	Prince	Live Single	Live Single
C&I		City Confidential		Crime 360		Crime 360 *Killing Field*		City Confidential		City Confidential *Boston: Betrayal in Beantown*						American Justice	
CMT		Reba	Reba	Reba	Reba	Housewife	Housewife	CMT Music		CMT Music		CMT Music		CMT Music		CMT Music	
CNBC		American Greed		Dateline (Part 1 of 2)		Dateline (Part 2 of 2)		Shepard Smith		Worldwide Exchange **(N)** (L)		Squawk Box **(N)** (L)					
CNN		Anderson Cooper 360		Don Lemon Tonight		Don Lemon Tonight		CNN Newsroom Live **(N)** (L)		Early Start w/Romans (L)		(4:59) New Day With (L)		New Day With (L)		New Day With (L)	
COM		(:15) The Daily Show		South Park	South Park	South Park	South Park	Creek	Creek	Paid Programs				Futurama	Futurama	Futurama	Futurama
COOK		Good Eats	Good Eats	Back in Time for Dinner		Best Thing	Best Thing	Paid Programs						Junk Food	Junk Food	Yum-Yum	Yum-Yum
DISC		‹BattleBots				BattleBots		Master Distiller		Master Distiller		Dual Survival		Dual Survival		Dual Survival	
DISN		Bunk'd	Raven	Raven	Cali Style	Cali Style	Austin	Austin	Bunk'd	Bunk'd	Big City	Ladybug	(:25) Ladyb	(5:50) Duck	(:40) Amphi	(:05) Big	Big City
DLC		Untold Stories of the ER		Untold Stories of the ER		Untold Stories of the ER		ER Files *Baptism by Fire*		ER Files		Baby Story	Baby Story	Baby Story	Baby Story	Brides, Grooms	
ESPN		SportsCenter (L)		SportsCenter (L)		SportsCenter		NHL Hockey: *Avalanche at Kings*				SportsCenter		SportsCenter (L)		Get Up (L)	
ESPN2		Around	Interruption	UFC Archival		NFL Live		SportsCenter		SportsCenter		Keyshawn, JWill and Max (L)				SportsCenter (L)	
EWTN		World Over Live		News	Fighting	Battle	At Home	Web/Faith	Living	The Journey Home		Original	Choices	Stations	Rosary	(6:50) Litany	
FLIX		The Look of Love ★★› ('13)			(:45) On the Road ★★› ('12, Drama) *Garrett Hedlund*					Inescapable ★› ('12, Suspense)		(:35) Black		(5:50) Gridiron Gang ★★› ('06) *The Rock*			

Not all networks are available in all areas.

CENTRAL	12 AM	12:30	1 AM	1:30	2 AM	2:30	3 AM	3:30	4 AM	4:30	5 AM	5:30	6 AM	6:30	7 AM	7:30
MOUNTAIN	11 PM	11:30	12 AM	12:30	1 AM	1:30	2 AM	2:30	3 AM	3:30	4 AM	4:30	5 AM	5:30	6 AM	6:30
FNC	Tucker Carlson Tonight		Hannity		The Ingraham Angle		FOX & Friends First **(N)** (L)		FOX & Friends First **(N)** (L)		FOX and Friends **(N)** (L)					
FOOD	Beat Bobby	Beat Bobby	Beat Bobby	Beat Bobby	Restaurant: Impossible		Beat Bobby	Beat Bobby	Paid Programs						Best Baker in America	
FREFM	Simpsons	Simpsons	Paid Programs		The 700 Club		Paid Programs						black-ish	black-ish	black-ish	black-ish
FS1	Elite Youth	TMZ Sports	WWE Friday Night SmackDown				College Basketball *UCLA at Utah*				Skip and Shannon: Undisputed		First Things First (L)			
FX	◂**The Expendables 3**		Inbetween	FXM Pres.	Paid Programs								Mom	Mom	**Lucy in the Sky** ★›	
FXM	◂**Yesterday** ★★› ('19)		*Lily James*	(:39) FXM	**Cocoon** ★★★ ('85, Fantasy) *Don Ameche*				**Champagne Charlie**		**Those Magnificent Men in Their Flying Machines** ('65)				(:20) **Devil-**	
FXX	Cleveland	Cleveland	Sunny	Sunny	Sunny	Sunny	Paid Programs						**Little** ★★ ('19, Comedy) *Regina Hall, Issa Rae*			
GMSHW	America	America	Ma. Minds	Common	Winsanity	Divided	Paid Programs								Catch 21	Catch 21
GOLF	◂PGA Golf		DP World Tour Golf *Abu Dhabi HSBC Championship, Second Round* (L)								DP Tour Golf				PGA Champions	
HALL	Frasier	Frasier	Frasier	Frasier	Frasier	Frasier	Cheers	Cheers	Reba	Reba	Reba	Reba	Reba	Reba	Reba	Reba
HALLMV	◂**Truly, Madly, Sweetly**		Murder, She Wrote		Murder, She Wrote		Murder, She Wrote		Monk		Monk		Monk		Magnum, P.I.	
HGTV	Married to Real Estate		Hunters	Hunt Intl	Flip	Flip	Flip	Flip	Flip	Flip	Bargain Block		Bargain Block		Bargain Block	
HIST	◂Swamp People: Blood and Guts						Paid Programs					Jeremiah	Ancient Aliens		Ancient Aliens	
HSN	Electronic Connection **(N)**		Electronic Connection **(N)**		Electronic Connection **(N)**		Electronic Connection **(N)**		Electronic Connection **(N)**		Electronic Connection **(N)**		Electronic Connection **(N)**		Explore Deals	
ID	◂Unraveled: The		Web of Lies		People Magazine		Fatal Vows		Fatal Vows		Primal Instinct		Primal Instinct		Primal Instinct	
IFC	Scrubs	Scrubs	Scrubs	Scrubs	Scrubs	Scrubs	Scrubs	Scrubs	Scrubs	Scrubs	Scrubs	**Silent House** ★★› ('11, Horror) *Adam Trese*			**The Mist**	
INSP	Wagon Train		Wagon Train		Bonanza *Little Girl Lost*		Campmeeting		Campmeeting		Campmeeting		Cheyenne		The High Chaparral	
LIFE	Rizzoli & Isles		(:04) Rizzoli & Isles		(:04) Rizzoli & Isles		Paid Programs				Creflo	Robison	Joyce M.	TBA	Grey's Anatomy	
LMN	◂**Deadly Infidelity** ('22)		**Lethal Love Triangle** ('21, Suspense)				Paid Programs				**High School Lover** ('17, Drama) 'TV14'				**The Wrong Crush**	
MAGN	Fixer Upper		Fixer Upper		The Lost Kitchen		Building Off the Grid		Building Off the Grid		Old House	Old House	French	(:40) The French Chef		(:20) French
MOTOR	Lazy Car Dealer		Lazy Car Dealer		Garage Squad		Texas Metal		FantomWorks		Garage Squad		Restoration	Restoration	Hot Rod	Hot Rod
MPLEX	◂**How Do You Know** ★★ ('10)			(:37) **Roxanne** ★★★ ('87, Romance-Comedy)			(:25) **The First Time** ★★› ('12)				(:02) **Dressed to Kill**		(:15) **The Woman in Green** ★★›		(:23) **Roxa**	
MSNBC	The Last Word		The 11th Hour		All In With Chris Hayes		Rachel Maddow Show		Way Too Early (L)		Morning Joe **(N)** (L)					
NATGEO	◂Alaska	(:45) PortPr	Life Below Zero		Life Below Zero		Life Below Zero		Life Below Zero		Paid Programs					
NGWLD	(:15) Dr. Pol	The Incredible Dr. Pol		Mini Moo	Paid Programs								The Incredible Dr. Pol		The Incredible Dr. Pol	
OWN	20/20 on OWN		20/20 on OWN		48 Hours: Hard Evid.		20/20 on OWN		20/20 on OWN		Dr. Phil		Dr. Phil		Dr. Phil	
OXYG	Family Massacre		Family Massacre		Dateline		Dateline		Dateline		911 Crisis	911 Crisis	911 Crisis	911 Crisis	Killer Siblings	
PARMT	Movie					TBA	Paid Programs								Bar Rescue	
POP	NCIS: New Orleans		NCIS: New Orleans		NCIS: New Orleans		NCIS: New Orleans		NCIS: New Orleans		Ghost Whisperer		Ghost Whisperer		Ghost Whisperer	
QVC	Shopping		Shopping		Shopping		Shopping		Shopping		Shopping		Fri-YAY! Fashion Deals With Leah Williams			
SCI	Mysteries-Abandoned		Mysteries-Abandoned		Mysteries-Abandoned		Mysteries-Abandoned		Mysteries-Abandoned		Universe Works		Universe Works		Unearthed	
SMITH	Mighty Cruise Ships		Aboard Air Force One		Crash of the Concorde		Ten Steps to Disaster		Ten Steps to Disaster		Aerial America		Aerial America		Aerial America	
SONY	(:05) **Dirty** ★★› ('05, Crime Drama)				(1:50) **Art of War III**			Planet	**Decision at Sundown** ★★›		(:25) Planet		(5:55) **Bite the Bullet** ★★★ ('75, Western)			
SUND	Law & Order		Perry Mason		Perry Mason		Perry Mason		Perry Mason		Andy G.	Andy G.	Andy G.	Andy G.	Andy G.	Andy G.
SYFY	◂**Red** ('10)	(:32) **Victor Frankenstein** ★★ ('15, Horror) *Daniel Radcliffe*					**The Last Witch Hunter** ★★ ('15, Fantasy)				**Immortals** ★★ ('11, Adventure) *Henry Cavill*				(:25) **Red**	
TBN	Amazing	Behind	7 Men	Main Stage	The Way Of The Father		Jordan	Business	Church	S. Furtick	Joyce M.	Wommack	David	Prince	R. Jeffress	Joyce M.
TBS	Wipeout *Rats!*		Wipeout		Wipeout		Wipeout		Matters	Matters	Matters	George	George	George	George	George
TCM	◂**Looking for Mr. Goodbar** ★★★		**Dog Day Afternoon** ★★★★ ('75) *Al Pacino*				(:45) **Star 80** ★★★ ('83, Biography)					(:45) **The Man With Two Faces**			(:15) **Conspirator** ('49)	
TLC	◂My 600-Lb. Life		1000-Lb. Sisters		Hoarding: Buried Alive		Four Weddings ... *And Brides on a Vine*				Extreme	Extreme	Extreme	Extreme	Extreme	Extreme
TNT	◂In NBA	NBA Basketball *New Orleans Pelicans at New York Knicks*					NCIS: New Orleans		NCIS: New Orleans		Charmed *Black As Cole*		Charmed		Charmed	
TRU	Jokes	Jokes	Imp. Jokers	Imp. Jokers	Imp. Jokers	Imp. Jokers	Paid Programs							Ad. Ruins	Ad. Ruins	Ad. Ruins
TRAVEL	Fright Club		Fright Club		Fright Club		Paid Programs								Most Haunted **(N)**	
TVLAND	King	King	Raymond	Raymond	Goldbergs	Goldbergs	Christine	Christine	Christine	Christine	Paid Programs					
UNIV	Un gancho al corazón **(N)**		Papá a toda madre		Vecinos	P. Luche	El gordo y la flaca		Nosotr.	Noticiero	Como dice el dicho		¡Despierta América! **(N)**			
UP	Whose Line	Whose Line	Whose Line	Whose Line	Paid Programs						Heartland		Heartland *Passages*		Heartland	
USA	Last Man	Last Man	Last Man	Last Man	Law & Order: SVU		Law & Order: SVU		Law & Order: SVU		NCIS: Los Angeles		NCIS: Los Angeles		Chicago Fire **(N)**	
WE	Double Cross		Double Cross		Growing Up Hip Hop		Mama June- Not to Hot		Paid Programs							

BROADCAST	12 AM	12:30	1 AM	1:30	2 AM	2:30	3 AM	3:30	4 AM	4:30	5 AM	5:30	6 AM	6:30	7 AM	7:30
ABC	Local Programs		ABC World News Now **(N)**				Morning	Morning	Morning	Morning	Morning	Morning	Local Programs		Good Morning America **(N)**	
CBS	◂Corden	Local Pro	CBS Overnight News **(N)**						CBS News	CBS News	CBS News	CBS News	Local Programs		CBS Mornings **(N)**	
FOX	Local Programs												Local Programs			
NBC	◂Meyers	(:37) News	(:12) Today-Hoda		Early Tdy	Local Programs		Local Programs					Today **(N)**			
CW	Local Programs										Local Programs		Local Programs			
PBS*	Finding Your Roots		Great Performances		Big Pacific *Voracious*		Animals With Cameras		NOVA		Xavier	Arthur	Molly	Wild Kratts	Elementary	Almas
ANTENNA	Maude	Maude	Soap	Soap	Benson	Benson	Mork	Mork	Bewitched	Bewitched	Jeannie	Jeannie	Jack Benny	Jack Benny	Burns/Allen	Burns/Allen
COZI	Will/Grace	Will/Grace	Will/Grace	Will/Grace	3rd Rock	3rd Rock	3rd Rock	3rd Rock	Paid Programs		Murder, She Wrote		Murder, She Wrote		Emergency! *Family Ties*	
H&I	Star Trek		House		House		The District		The District		Maverick		Wanted ...	Wanted ...	Have Gun	Have Gun
ION	Chicago P.D.		Chicago P.D.		Paid Programs			Les Feldick	Paid Programs				Science	Science	Xploration	Xploration
METV	(:05) Hitchcock Hour		(:05) Mannix		(:05) Cannon		(:05) Barnaby Jones		Patrol	Dragnet	Dragnet	Three Sons	Toon In With Me		Beaver	Beaver

◂ = Program already in progress; **(N)** = New program/episode; ⚽ = Live sports event.
*PBS programming varies regionally. Check your local stations for programming availability.

	CENTRAL	8 AM	8:30	9 AM	9:30	10 AM	10:30	11 AM	11:30	12 PM	12:30	1 PM	1:30	2 PM	2:30	3 PM	3:30
	MOUNTAIN	7 AM	7:30	8 AM	8:30	9 AM	9:30	10 AM	10:30	11 AM	11:30	12 PM	12:30	1 PM	1:30	2 PM	2:30
HBO	HBO	Solaris ★★★ ('02) 'PG-13'		(:40) News of the World ★★★½ ('20)				(:40) 2 Fast 2 Furious ★★ ('03) 'PG-13'				The Day After Tomorrow ★★½ ('04) 'PG-13'				(:35) Tenet	
	HBO2	‹Shes All	Moonrise Kingdom ★★★½ ('12)			(:05) Tully ★★★ ('18) 'R'				(:45) Mama ★★½ ('13, Horror) 'PG-13'			Feast of Love ★★ ('07) 'R'			(:15) Incredible Burt	
	HBOC	(:11) Epic Movie ★ ('07) 'PG-13'		(:36) A Mighty Wind ★★★ ('03)				(:08) Shall We Dance? ★★½ ('04) 'PG-13'				(12:55) The Out-of-Towners ('99)				(:26) I Used to Go Here ('20) 'NR'	
	HBOF	(:09) Curious George ★★ ('06)		(:37) Dirty Rotten Scoundrels ★★★ ('88) 'PG'				(:28) Wiener Dog Internationals				Dr. Dolittle: Tail to the Chief ('08)				(:29) Chasing Mavericks ★★ ('12)	
	HBOS	‹Taken 2 ★★ ('12)		(:10) The Peacemaker ★★ ('97, Action) 'R'				(:15) In the Heart of the Sea ★★½ ('15) 'PG-13'				(:20) King Kong ★★★½ ('05, Adventure) 'PG-13'					
	HBOZ	‹Broken City ★★½		(8:50) The Next Three Days ★★½ ('10)				(:03) A Perfect Murder ★★ ('98, Suspense) 'R'				(12:51) Blades of Glory ★★★				(:25) Waiting … ★★ ('05) 'R'	
CINEMAX	MAX	‹Warm Bod	(:42) Man Up ★★★ ('15) 'R'			(:12) Beverly Hills Cop III ★★ ('94) 'R'				(11:58) Just Before I Go ★½ ('14)		(:31) The Chosen ★★★ ('81, Drama) 'PG'				(:20) Facul	
	MMAX	(:02) Skyline ★½ ('10) 'PG-13'		(:36) Their Finest ★★★ ('16) *Sam Claflin* 'R'				(:34) War Horse ★★★½ ('11, Historical Drama) 'PG-13'				Breakdown ★★★ ('97) 'R'				(:35) Cinde	
	AMAX	‹Beverly Hills Cop ('84)	(8:46) Brothers by Blood ('20) 'R'			(:17) The Mighty Quinn ★★ ('89)				(11:56) Amityville 3-D ★★ ('83)		The World's End ★★★ ('13, Comedy) 'R'				(:19) Snitch	
	5MAX	‹Eulogy ★★ ('04, Comedy) 'R'		(:18) Lay the Favorite ★★ ('12)				(10:52) Gangs of New York ★★★½ ('02) 'R'				(:39) Cap	(1:57) Tristan & Isolde ★★ ('06) 'PG-13'				
	MVMAX	‹Longest	(:37) The Amityville Horror ★★ ('79) 'R'			(:36) The Prophecy ★★½ ('95) 'R'				(:14) The Man With the Iron Fists ★★½ ('12)		(1:50) Doubt ★★★ ('08) 'PG-13'				(:34) Two	
	OMAX	‹Swimfan ★½ ('02)		(:14) Master of the Shadowless Kick: Wong				(10:53) Stop-Loss ★★½ ('08) 'R'				(:45) Nitro Circus: The Movie 3D ★½ ('12)				(:17) Repentance ★★ ('13) 'R'	
	THMAX	‹The Order ★½ ('03, Suspense) 'R'		(:38) Blue Crush ★★ ('02, Drama) 'PG-13'				(:23) Point Break ★★ ('15, Action) 'PG-13'				(:17) Wall Street ★★★ ('87, Drama) 'R'				(:22) Primal	
SHOWTIME/TMC	SHO	‹1917 ('19)	Under the Volcano ('21) *Sting* 'NR'			(:15) You're Watching Video Music Box (N)				(:15) Cusp ('21, Documentary) 'NR'		(:45) Mine 9 ('19, Drama) 'NR'				(:15) Reindeer Games	
	SHO2	‹Manchrian	A Thousand Words ★½ ('12)			(:05) Anaconda ★ ('97) 'PG-13'				(:35) Walking Tall ★★ ('04)		(:05) Scary Movie 2 ★½ ('01) 'R'				Scary Movie 3 ★★ ('03) 'PG-13'	
	SHOBET	(:15) Bitchin': The Sound and Fury of Rick James				(:15) Reign Over Me ★★★ ('07, Drama) *Don Cheadle* 'R'				Mid90s ★★★ ('18) 'R'				21 Bridges ★★½ ('19, Action) 'R'		(:45) Raisin	
	SHOF	‹Queen Bees ('21, Comedy) 'PG-13'		Debunkers, Inc. ('17) 'NR'				2nd Chance for Christmas ('19)				Yours, Mine & Ours ★★ ('05)				A Little Game ('14) 'PG'	(:35) Done
	SHON	‹Ellie	Blithe Spirit ('20, Comedy) 'PG-13'			(:15) Through the Glass Darkly ('20) 'NR'				How to Build a Girl ('19) 'R'		(:45) My Salinger Year ('20, Drama) 'R'				Queen	
	SHOS	‹The Sea of Trees ('15)		(8:50) While We're Young ★★★				Crisis ('21, Suspense) *Gary Oldman* 'R'				Remember ★★½ ('15) 'R'		(:05) Passion Play: Russell Westbrook			
	SHOWN	‹It Cuts Deep ('20) 'NR'		Tammy's Always Dying ('19) 'NR'				23 Walks ('20, Romance) 'NR'				(:15) The Go-Go's ('20, Documentary) 'NR'				Martin Eden ('19, Historical Drama) 'NR'	
	SHOX	‹It Comes at Night 'R'		The Blackcoat's Daughter ('15) 'R'				(:35) Barely Lethal ('15) 'PG-13'				(:15) Hereditary ★★★½ ('18, Horror) *Toni Collette* 'R'				Total Recall ★★★ ('90) 'R'	
	TMC	(:05) Locke ★★★ ('13, Drama) 'R'		Relic ('20, Horror) *Robyn Nevin* 'R'				Morris From America ★★★ 'R'				Guest Artist ('19) 'NR'	(:45) Equals ★★ ('15, Science Fiction) 'PG-13'				Woman
STARZ	STARZ	‹Best Sell	(:21) Little Women ★★★½ ('19, Drama) 'PG'			(:39) Mortdecai ★½ ('15, Comedy) 'R'						(:29) Sleepy Hollow ★★★ ('99, Horror) 'R'				(:18) Donnie Brasco ★★★½ ('97)	
	STRZCI	‹Film Stars Don't Die in Liverpool		(:38) Call Me by Your Name ★★★½ ('17, Romance) 'R'						(11:53) Kill Your Darlings ★★★			(:38) Hannah and Her Sisters ★★★★ ('86)			(:27) Tama	
	STRZCO	‹New Guy	(:38) Blind Date ★½ ('87, Comedy) 'PG-13'			(:16) City Island ★★★ ('09)				(:02) Trading Places ★★★ ('83, Comedy) 'R'			The New Guy ★ ('02) 'PG-13'			(:32) Here	
	STRZED	‹Hulk ('03)	(:32) Home Sweet Hell ★ ('15) 'R'			(:12) Spanglish ★★½ ('04, Comedy-Drama) 'PG-13'						(:25) Monster Hunter ★★ ('20)		(:11) Hulk ★★½ ('03, Fantasy) 'PG-13'			
	STRZIB	‹Freelancers ★½ ('12, Action) 'R'		(:18) Along Came a Spider ★★				(:03) Motives ('04, Suspense) 'R'				(:33) Power Book II		(:35) Connors' War ★½ ('06) 'R'		(:08) Family That Preys	
	STRZKF	‹Flicka: Country Pride	(8:46) Babe ★★★½ ('95)				(:19) Candy Planet		(:34) Bears ★★★ ('14)				(12:53) Swan Princess-Royal			(:18) Aliens Ate My Homework	
STARZ ENCORE	ENCORE	‹Pretty in Pink ★★★ ('86)			(:26) Mr. Church ★★ ('16, Drama)		(:15) The Call ★★ ('13, Suspense) 'R'					(12:51) The Broken Hearts Gallery				(:43) You, Me and Dupree ★★½	
	EACTN	‹The Devil's Tomb ('09, Action) 'R'			(:19) Anthropoid ★★½ ('16) *Jamie Dornan* 'R'			(:24) The Delta Force ★★ ('86, Action) 'R'					(:36) Maverick ★★★ ('94, Western) 'PG'				(:45) Get
	ECLASS	(:02) The Juror ★★½ ('96, Suspense) 'R'				Indecent Proposal ★★½ ('93, Drama) 'R'				Guarding Tess ★★½ ('94)			(:37) The Prince and Me ★★ ('04) 'PG'			(:29) Dilem	
	EBLACK	‹The Fan ★½ ('96) 'R'		(:09) Blue Streak ★½ ('99, Comedy) 'PG-13'				(10:46) The Pursuit of Happyness ★★★ ('06)				(12:46) Empire State ('13) 'R'				(:24) Girl 6 ★★ ('96, Drama) 'R'	
	EFAMLY	(:05) The Wishmas Tree ('19) 'NR'		(:36) Titan A.E. ★★★ ('00) 'PG'				(:12) Spy Kids-Time in the World				(:41) Strike ('19, Adventure) 'NR'				(:23) Wagons East! ★½ ('94)	
	ESUSP	‹The Family ★★ ('13)		(8:50) Scream 3 ★★½ ('00, Horror)				(10:50) Take Shelter ★★★ ('11, Drama)				(12:54) Oculus ★★½ ('13, Horror)		(:41) Carpenter's Escape From L.A.			
	EWESTN	(:06) Cowboy ★★★ ('58) 'NR'			(:39) Broken Lance ★★★ ('54, Western) 'NR'			(:17) Jericho ★★ ('01) 'PG-13'				The Deputy	(:28) Wante	(1:56) Wagon Train		(2:47) Lara	(:36) D'th
	EPIX	‹Matriarch ('18, Horror)		(8:55) Beatriz at Dinner ★★★				(:20) How It Ends ('21)		(:45) Election ★★★ ('99, Comedy)				Escape From Alcatraz ★★★ ('79, Suspense)			(:25) 3Days
	EPIX2	‹Gun		(:25) Mean Creek ★★★ ('04)				(9:55) World War Z ★★★ ('13, Horror)				(11:55) The Last of the Mohicans ★★★ ('92)				(1:50) The Indian in the Cupboard	Some
	EPIXH	‹Once in West			(8:55) Star Trek: First Contact ★★★ ('96)				(10:50) Star Trek: Insurrection ('98)				(:35) Star Trek: Nemesis ★★ ('02)				(:35) The Soloist ★★½ ('09)

CENTRAL	8 AM	8:30	9 AM	9:30	10 AM	10:30	11 AM	11:30	12 PM	12:30	1 PM	1:30	2 PM	2:30	3 PM	3:30
MOUNTAIN	7 AM	7:30	8 AM	8:30	9 AM	9:30	10 AM	10:30	11 AM	11:30	12 PM	12:30	1 PM	1:30	2 PM	2:30
A&E	Parking	Parking	The First 48		The First 48		The First 48		The First 48		The First 48		The First 48		Cold Case Files	
AHC	American Lawmen		Gunslingers		Legends of the West		Legends of the West		Codes and Conspiracies		Codes and Conspiracies		UFOs: Uncovering		UFOs: Uncovering	
AMC	(:15) Stoog	(:45) Deep Impact ★★ ('98, Drama) *Robert Duvall*					(:15) Lethal Weapon ★★★½ ('87, Action) *Mel Gibson*						(:45) Lethal Weapon 2 ★★★½ ('89, Action) *Mel Gibson*			
APL	Secret Life-Zoo		The Zoo		Treehouse Masters		Tanked		Pit Bulls and Parolees		Pit Bulls and Parolees		Lone Star Law		Treehouse Masters	
AXSTV	Legends	Legends	Legends	Legends	Robert Plant		Chris Isaak		John Fogerty				LA Ink		LA Ink	
BBCA	Star Trek: Next		Star Trek: Next		Black Mass ★★★ ('15, Biography) *Johnny Depp*				Fury ★★★ ('14, War) *Brad Pitt, Shia LaBeouf*							Rambo
BET	black-ish	black-ish	The Parkers	The Parkers	The Parkers	The Parkers	Martin	Martin	Martin	Martin	Martin	Martin	ATL ★★½ ('06, Comedy-Drama) *Tip Harris*			
C&I	American Justice		Nightwatch *Mardi Gras*		Nightwatch		Cajun	Cajun	Cajun	Cajun	Cajun	Cajun	The Squad	The Squad	The Squad	Why I Ran
CMT	Roseanne	Roseanne	Roseanne	Roseanne	Roseanne	Roseanne	Mike	Mike	Mike	Mike	King	King	King	King	King	King
CNBC	Squawk on the Street (N) (L)				TechCheck (N) (L)		Fast Money Halftime (L)		The Exchange (N) (L)		Power Lunch (N) (L)		Closing Bell (N) (L)			
CNN	CNN Newsroom (L)		CNN Newsroom (L)		At This Hour-Kate (L)		Ins. Politics (L)		CNN Newsroom (L)		CNN Newsroom (L)		CNN Newsroom (L)		Jake Tapper (L)	
COM	South Park	South Park	South Park	South Park	(:15) South Park		South Park	South Park	South Park	South Park	South Park	South Park	Seinfeld	Seinfeld	Seinfeld	Seinfeld
COOK	Carn Eats	Carn Eats	Carn Eats	Carn Eats	Cupcake Wars		Cupcake Wars		Cupcake Wars		Best Thing	Best Thing	Best Thing	Best Thing	Delicious	Delicious
DISC	Dual Survival		Dual Survival		Dual Survival		Dual Survival		Dual Survival		Dual Survival		Dual Survival		Gold Rush	
DISN	Big City	Puppy Pals	Ladybug	Ladybug	Ladybug	Ladybug	Big City	Big City	Big City	Big City	Raven	Raven	Bunk'd	Bunk'd	Bunk'd	Jessie
DLC	Brides, Grooms		Brides, Grooms		Untold Stories of the ER		Untold Stories of the ER		Untold Stories of the ER		Untold Stories of the ER		Body Bizarre		Body Bizarre	
ESPN	‹Get Up (L)		First Take (L)				SportsCenter (L)		SportsCenter (L)		This Just In (L)		NBA Today (L)		NFL Live (L)	
ESPN2	SportsCenter (L)		Get Up				Golf *Latin America Amateur Championship, Sec*				2022 Australian Open Tennis *Third Round*					
EWTN	March For Life (N)										March For Life (N)					
FLIX	Love and Honor ★½ ('12, Drama)		(:35) The Way We Were ★★★½ ('73)						(:35) The Natural ★★★½ ('84, Drama) *Robert Redford*				The Kings of Summer ★★½		(:40) As	

Not all networks are available in all areas.

CENTRAL	8 AM	8:30	9 AM	9:30	10 AM	10:30	11 AM	11:30	12 PM	12:30	1 PM	1:30	2 PM	2:30	3 PM	3:30
MOUNTAIN	7 AM	7:30	8 AM	8:30	9 AM	9:30	10 AM	10:30	11 AM	11:30	12 PM	12:30	1 PM	1:30	2 PM	2:30
FNC	America's Newsroom With Hemmer & Perino (L)				The Faulkner Focus **(N)** (L)		Outnumbered **(N)** (L)		America Reports With John Roberts (L)				The Story With Martha (L)		Your World W/ Cavuto (L)	
FOOD	Best Baker in America		Food Paradise		Food Paradise		Food Paradise		Diners, Drive		Diners	Diners	Diners	Diners	Diners	Diners
FREFM	700 Club Special Programming				The Middle	The Middle	The Middle	The Middle	Family Guy	Family Guy	Family Guy	Family Guy	Family Guy	Family Guy	Family Guy	Family Guy
FS1	◂First Things	Skip and Shannon: Undisputed (L)					The Herd with Colin Cowherd (L)						Speak for Yourself (L)			
FX	◂**Lucy in the Sky** ★› ('19, Drama) *Jon Hamm*				**Holmes & Watson** ★› ('18, Comedy)				**Blockers** ★★★ ('18, Comedy) *Leslie Mann*				**Daddy's Home** ★★ ('15, Comedy) *Will Ferrell*			
FXM	◂**Devils of Darkness**		(8:50) **Alligator Peopl**		(:05) **The Day Mars Invaded Earth**		(:20) **Earth Dies Scr.**		(:25) **The Day the Earth Stood Still**				**First Man** ★★★› ('18, Biography)			
FXX	◂**Little** ('19)	**The 5th Wave** ★★ ('16, Science Fiction) *Nick Robinson*			King of Hill	King of Hill	King of Hill	King of Hill	King of Hill	King of Hill	Futurama	Futurama	Futurama	Futurama		
GMSHW	Ma. Minds	Ma. Minds	Puzzler	Puzzler	America	America	Deal or No Deal		Match	Match	FamFeud	Catch 21	The Chase		America	Tug
GOLF	◂PGA Champions				Golf Central Pregame		♀ LPGA Golf (L)						♀ PGA Golf (L)			
HALL	Gold Girls	Gold Girls	Gold Girls	Gold Girls	Gold Girls	Gold Girls	**A Valentine's Match** ('20, Romance) 'TVG'				**Advice to Love By** ('21) *Erinn Westbrook* 'TVG'		**Love on Iceland** ('20)			
HALLMV	Magnum, P.I.		Magnum, P.I.		Murder, She Wrote		Murder, She Wrote		Murder, She Wrote		Diagnosis Murder		Diagnosis Murder		Diagnosis Murder	
HGTV	Bargain Block		Bargain Block		Bargain Block		Property Brothers		Property Brothers		Property Brothers		Property Brothers		Property Brothers	
HIST	Ancient Aliens		Ancient Aliens		Ancient Aliens		Ancient Aliens		Ancient Aliens		Ancient Aliens		Ancient Aliens		Ancient Aliens	
HSN	Friday's Fresh Beauty		Electronic Connection **(N)**		Electronic Connection **(N)**		Antthony Design		Daily Deals & Top Finds **(N)**		Southwest Jewelry		Southwest Jewelry		Electronic Connection **(N)**	
ID	Twisted Sisters		Twisted Sisters		Twisted Sisters		Still a Mystery		Still a Mystery		Still a Mystery		People Magazine		People Magazine	
IFC	◂**The Mist** ★★› ('07, Horror) *Thomas Jane*				(:15) **Predator** ★★★› ('87, Action) *Carl Weathers*						(:45) **Predator 2** ★★ ('90, Science Fiction) *Danny Glover*				(:15) **Prometheus** ('12)	
INSP	The Big Valley		Gunsmoke *The Cousin*		Gunsmoke *Shona*		The Virginian *A Time of Terror*			The Virginian			**Blue Ridge** ('20, Crime Drama) *Sarah Lancaster*			
LIFE	Grey's Anatomy		Grey's Anatomy		Castle		Castle		Castle		Castle		Castle		Castle	
LMN	◂**The Wrong Crush**		**The Wrong Student** ('17, Suspense) 'TV14'				**Psycho Prom Queen** ('18, Suspense) 'TV14'				**Killer Prom** ('20, Suspense) *Yvonne Zima* 'TV14'		**Psycho Party Planner**			
MAGN	Magnolia	Magnolia	Magnolia	Magnolia	Zoe Bakes	Zoe Bakes	Restoring Galveston		Restoring Galveston		Restoring Galveston		Restoring Galveston		Restoring Galveston	
MOTOR	Junkyard Empire		Junkyard Empire		Junkyard Empire		Junkyard Empire		Junkyard Empire		Junkyard Empire		Junkyard Empire		Wide World of Speed	
MPLEX	◂**Roxanne** ★★★ ('87)		(:11) **The Snow Queen:**				(:40) **Charlie St. Cloud** ★★ ('10, Drama)				(:21) **Man Who Knew-Little**		(1:56) **So I Married-Murderer**		(:31) **Roxa**	
MSNBC	Stephanie Ruhle**(N)**(L)		Reports (L)		Craig Melvin Reports **(N)** (L)		Andrea Mitchell**(N)**(L)		MTP Daily **(N)** (L)		Katy Tur Reports **(N)** (L)		Hallie Jackson **(N)** (L)		Deadline **(N)** (L)	
NATGEO	Drain the Oceans		Drain the Oceans		Drain the Ocean: WWII		Drain the Oceans		Drain the Oceans		Drain the Oceans		Drain the Oceans		Drain the Oceans	
NGWLD	The Incredible Dr. Pol		The Incredible Dr. Pol		The Incredible Dr. Pol		The Incredible Dr. Pol		The Incredible Dr. Pol		The Incredible Dr. Pol		America's		America's	
OWN	Dr. Phil		Dr. Phil		Dr. Phil		Dr. Phil		Court	Court	Court	Court	Court	Court	Dr. Phil	
OXYG	Killer Siblings		Killer Siblings		Killer Siblings		Killer Siblings		Killer Siblings		Killer Siblings		Killer Siblings		Killer Siblings	
PARMT	Bar Rescue		Bar Rescue		Bar Rescue		Bar Rescue		Bar Rescue		Mom	Mom	Mom	Mom	Two Men	Two Men
POP	ER		ER		ER		ER		ER		ER		House		House	
QVC	Shopping		Shopping		Shopping		Deals on the Daily		Isaac Mizrahi Live!				The Perfect Accessory		Shopping	
SCI	Unearthed		Strange Evidence		What on Earth?		What on Earth?		Mysteries-Abandoned		Mega Monsters				Mega Monsters	
SMITH	Aircrash Invest.		Ice Airport Alaska		Air Warriors		Air Disasters		Air Disasters *Hero Pilots*		Air Disasters		Air Disasters		Air Disasters	
SONY	◂**Bite-Bullet**	(:25) **The 7th Voyage of Sinbad**			(:10) **Loose Cannons** ★★ ('90, Comedy)				**Borderline** ★★› ('02, Suspense)				(1:50) **The Hunt for the BTK Killer**		(:35) **Marin**	
SUND	Andy G.	Andy G.	Andy G.	Andy G.	Andy G.	Andy G.	Andy G.	Andy G.	Law & Order		Law & Order		Law & Order		Law & Order	
SYFY	◂**Red** ★★› ('10, Action) *Bruce Willis*				(9:57) **The Matrix** ★★★› ('99, Science Fiction) *Keanu Reeves*						(:02) **The Matrix Reloaded** ★★★ ('03, Science Fiction) *Keanu Reeves*					
TBN	Creflo	Hagee Min	Joel Osteen	Jackson	S. Furtick	Jentezen	R. Jeffress	Robert	Joyce M.	Together	Robison	Wommack	The 700 Club		David	Bible
TBS	George	Broke Girl	Broke Girl	Broke Girl	Friends	Friends	Friends	Friends	Friends	Friends	Friends	Friends	Friends	Friends	Friends	Friends
TCM	◂**Conspiratr**	(:45) **The Stranger** ★★★› ('46, Suspense)			**Shadow of a Woman** ★★ ('46)				**Suspicion** ★★★› ('41, Suspense)		(:45) **Julie** ★★› ('56, Suspense) *Doris Day*				**Gaslight**	
TLC	My 40-Year-Old Child		I Am Shauna Rae		I Am Shauna Rae		Hoarding: Buried Alive		Hoarding: Buried Alive		Hoarding: Buried Alive		Too Large (Part 1 of 2)		Too Large	
TNT	Charmed		NCIS: New Orleans		NCIS: New Orleans		NCIS: New Orleans		NCIS: New Orleans		NCIS: New Orleans		NCIS: New Orleans		**Rush Hour** ★★★	
TRU	Imp. Jokers	Imp. Jokers	Carbonaro	Carbonaro	Carbonaro	Carbonaro	World's Dumbest ...		World's Dumbest ...		World's Dumbest ...		World's Dumbest ...		Jokes	Jokes
TRAVEL	Most Haunted **(N)**		Most Haunted **(N)**		Paranormal Ca.		Paranormal Ca.		Paranormal Ca.		Paranormal Ca.		Paranormal Ca.		Paranormal Ca.	
TVLAND	M*A*S*H	M*A*S*H	M*A*S*H	M*A*S*H	Bonanza		Gunsmoke		Gunsmoke		Gunsmoke		Gunsmoke		Andy G.	Andy G.
UNIV	◂¡Despierta América! **(N)**				Simplemente María		Noticiero (L)	Nosotr.	Hoy		Papá a toda madre		Amor eterno		El gordo y la flaca **(N)**	
UP	Little House on Prairie		Little House on Prairie		Little House on Prairie		Little House on the Prairie *Dance With Me*				Gilmore Girls		Gilmore Girls		Gilmore Girls	
USA	Chicago Fire *Joyriding* **(N)**		Chicago Fire **(N)**		Chicago Fire **(N)**		Chicago Fire **(N)**		Chicago Fire **(N)**		Premier League Live (L)		⚽ Premier League Soccer *Watford vs Norwich City* (L)			
WE	Paid Programs		Law Order: CI		Law Order: CI		Law Order: CI		Law Order: CI		Law Order: CI		Criminal Minds		Criminal Minds	

BROADCAST	8 AM	8:30	9 AM	9:30	10 AM	10:30	11 AM	11:30	12 PM	12:30	1 PM	1:30	2 PM	2:30	3 PM	3:30
ABC	◂Good Morning America **(N)**		Local Programs		The View **(N)**		Local Programs		GMA3-Need to Know		General Hospital **(N)**		Local Programs		Local Programs	
CBS	◂CBS Mornings **(N)**		Local Programs		The Price Is Right **(N)**		Local Pro	Young & Restless		Bold	The Talk **(N)**		Let's Make a Deal **(N)**		Local Programs	
FOX	Local Programs										Local Programs					
NBC	Today 3rd Hour **(N)**		Today-Hoda		Local Programs				Days of our Lives **(N)**		Local Programs		Local Programs			
CW	Local Programs												Local Programs		Local Programs	
PBS*	Curious	Tiger	Donkey	Elinor	Sesame St.	Pinkalicious	Dinosaur	Clifford	Sesame St.	Donkey	Tiger	Go Luna	Nature Cat	Wild Kratts	Almas	Xavier
ANTENNA	McHale	McHale	Knows Best	Knows Best	Bachelor	Bachelor	Hazel	Hazel	Dennis	Dennis	That Girl	That Girl	Bewitched	Bewitched	Jeannie	Jeannie
COZI	Emergency! *Bottom Line*		Quincy, M.E.		Quincy, M.E.		Little House on Prairie		Little House on Prairie		Little House on Prairie		Amen	Amen	Gimme	Gimme
H&I	Rawhide		The High Chaparral		Cheyenne		Baywatch		Baywatch		Baywatch		Baywatch		Baywatch	
ION	Planet	Planet	Hawaii Five-0		Hawaii Five-0		Hawaii Five-0		Hawaii Five-0		Hawaii Five-0		Hawaii Five-0		Hawaii Five-0	
METV	Perry Mason		Matlock		In the Heat of Night		The Waltons		Gunsmoke	Gunsmoke	Bonanza		Rifleman	Rifleman	Wagon Train	

◂ = Program already in progress; **(N)** = New program/episode; ⚽ = Live sports event.
*PBS programming varies regionally. Check your local stations for programming availability.

21 Friday

	CENTRAL	4 PM	4:30	5 PM	5:30	6 PM	6:30	7 PM	7:30	8 PM	8:30	9 PM	9:30	10 PM	10:30	11 PM	11:30
	MOUNTAIN	3 PM	3:30	4 PM	4:30	5 PM	5:30	6 PM	6:30	7 PM	7:30	8 PM	8:30	9 PM	9:30	10 PM	10:30
HBO	HBO	‹Tenet ★★★ ('20, Action) 'PG-13'				(:10) Some	(:42) **The Suicide Squad** ★★★ ('21, Action) *Idris Elba* 'R'			Real Time, Bill Maher (L)		TBA				Chillin	Real Time
	HBO2	‹Incredible Burt		Collateral ★★★ ('04, Suspense) 'R'				Euphoria			Somebody	Clueless ★★★ ('95) 'PG-13'		(:10) Bend It Like Beckham ★★★ ('02)			
	HBOC	‹Rubber ★★› ('10, Comedy) 'R'		(:17) Freaky ★★★ ('20) 'R'				The Birdcage ★★★ ('96, Comedy) 'R'				Dinner for Schmucks ★★› ('10) 'PG-13'				(10:55) The Campaign	
	HBOF	‹Chasing	(:26) Mr. Magorium's Wonder			Neverending Story II			The League of Extraordinary Gentlemen ('03)			(:20) How to Deal ★★ ('03)				(:03) Consideration	
	HBOS	‹King Kong	The Transporter ★★ ('02, Action)			(:05) Memento ★★★› ('00, Suspense) 'R'			No Country for Old Men ★★★› ('07) 'R'			(:05) Gone Baby Gone ★★★ ('07) 'R'					
	HBOZ	‹Muriel's Wedding ★★★ ('94)		(:45) Pitch Perfect ★★★ ('12) 'PG-13'					(:38) Superstar ★› ('99) 'PG-13'			In the Heights ★★★› ('21, Musical) 'PG-13'					(:23) I Can
CINEMAX	MAX	‹The Faculty ★★›		(:05) Gangster Squad ★★ ('13) *Josh Brolin* 'R'				The 40-Year-Old Virgin ★★★ ('05) 'R'				(8:57) Employee of the Month ★★ ('06)				(10:47) Bill & Ted Adv	
	MMAX	‹Cinderella Man ★★★› ('05) 'PG-13'				Fatal Attraction ★★★› ('87, Suspense) 'R'				Deception ★› ('08, Suspense) 'R'				(9:48) Down a Dark Hall ('18)			(:25) Hellb
	AMAX	‹Snitch ★★› ('13)		(:12) Man on a Ledge ★★ ('12) 'PG-13'				(6:55) Hart's War ★★› ('02, War) 'R'				Gone ★★ ('12, Suspense) 'PG-13'		(:35) Robin Hood ★› ('18) 'PG-13'			
	5MAX	(:03) Staying Alive ★★ ('83) 'PG'		(:40) Hacksaw Ridge ★★★› ('16, War) 'R'						The Counselor ★★ ('13, Suspense) 'R'				(9:58) The Voices ('14, Comedy) 'R'		(:42) Stand	
	MVMAX	‹Two Girls and a Guy	(4:59) Argo ★★★› ('12, Historical Drama) 'R'					Down With Love ★★› ('03)			(:42) One More Time ★★› ('15) 'NR'				(:19) 10 Years ★★› ('11) 'PG-13'		
	OMAX	‹The Legend of Hercules ★›		(:31) Admission ★★› ('13) *Tina Fey* 'PG-13'				(:18) Rocky ★★★★ ('76, Drama) 'PG'				(:18) Rocky Balboa ★★★ ('06)			The Two Jakes ('90)		
	THMAX	‹Primal Fear ★★★ ('96) 'R'			(:33) At Close Range ★★★ ('86) 'R'				(:29) Horsemen ★★ ('09) 'R'			Kin ★★ ('18) *Myles Truitt* 'PG-13'			(:43) Dead Ringers ★★★› ('88)		
SHOWTIME/TMC	SHO	‹Reindeer Games ('00)	Patriot Games ★★★ ('92, Suspense) 'R'					Monday ('20, Romance) *Sebastian Stan* 'R'				Zack and Miri Make a Porno ('08)		(:45) Pulp Fiction ★★★★ ('94)			
	SHO2	The Kill Team ('19, War) 'R'		The Bling Ring ★★★ ('13) 'R'				Yellowjackets		Ray Donovan: The Movie ('22)			(:40) Django Unchained ★★★› ('12, Western) 'R'				
	SHOBET	‹A Raisin in the Sun ★★› ('08, Drama) 'NR'				Best of All the Smoke		Fruitvale Station ★★★› ('13)			Lee Daniels' The Butler ★★★ ('13) 'PG-13'			(:45) In Fabric ('18, Horror) 'R'			
	SHOF	‹Are We Done Yet?	(:15) Neil Young: Heart of Gold ★★★ ('06)					Close Encounters of the Third Kind: The Director's Cut				Aeon Flux ★★ ('05) 'PG-13'			(:05) Come Play ('20)		
	SHON	‹Queen-Morning		The Humans ('21, Comedy-Drama) 'R'				The Hummingbird Project ★★› ('18) 'R'				The Mauritanian ★★› ('21, Drama) 'R'			(:15) The Guest ('14)		
	SHOS	JFK Revisited: Through the Looking Glass				Ray Donovan: The Movie ('22)			(:40) Blown Away ★★ ('94, Suspense) 'R'			(:40) Trainspotting ★★★› ('96)			(:15) Crisis ('21) 'R'		
	SHOWN	(:10) The Last Picture Show ★★★★ ('71, Drama) 'R'					(:20) Material Girls ★ ('06) 'PG'			20th Century Women ★★★ ('16) 'R'			SMILF	(:35) SMILF	(:05) SMILF	(:35) SMILF	
	SHOX	‹Total Recll	The Rover ★★★ ('14, Drama) 'R'					(:20) Gladiator ★★★› ('00, Historical Drama) 'R'				Bellator MMA					Smoke
	TMC	‹Woman Walks Ahead		(:15) A Royal Night Out ★★★ ('15) 'PG-13'				Eighth Grade ★★★› ('18) 'R'			(:35) The War With Grandpa ('20)			(:10) Morris From America ★★★			(:45) Turni
STARZ	STARZ	‹Donnie	(:28) Escape Room: Tournament			Outlander *The Bakra*		(6:57) Outlander		(7:55) Going the Distance ★★›			(:41) The Hurt Locker ★★★› ('08, War) 'R'				
	STRZCI	‹Tamara Drewe ★★★ ('10) 'R'		(:21) Dangerous Beauty ★★› 'R'				(:15) Kill Your Darlings ★★★ ('13) 'R'				Seven Years in Tibet ★★ ('97, Drama) *Brad Pitt* 'PG-13'				(:20) Rare	
	STRZCO	‹Here Today ★★ ('21) 'PG-13'		(:31) How I Got Into College ★★				Necessary Roughness ★★› ('91) 'PG-13'				(8:51) Blind Date ★› ('87) 'PG-13'		(:29) A Haunted House ★› ('13)			
	STRZED	‹Hulk ('03)	(:32) Stay Cool ★★› ('09)			(:07) Act of Valor ★★ ('12, Action) 'R'				White House Down ★★ ('13, Action) 'PG-13'				(:13) Hulk ★★› ('03, Fantasy) 'PG-13'			
	STRZIB	‹Family That Preys		Power Book II: Ghost		(:02) The Original Kings of Comedy ★★›				Power *That Ain't Me*		Power		(:02) Power Book II		(:06) Family That Preys	
	STRZKF	‹Babe ★★★› ('95) 'G'			(:22) Monkey Trouble ★★★ ('94)			Little Boy ★★ ('15, Historical Drama) 'PG-13'				(8:48) Bogus ★★ ('96) 'PG'			(:41) Babe ★★★› ('95) 'G'		
STARZ ENCORE	ENCORE	‹Dupree	(:36) Wimbledon ★★› ('04) 'PG-13'				(:17) Bad Girls ★★ ('94) 'R'			Empire Records ★› ('95) 'PG-13'		(:34) Pretty in Pink ★★★ ('86)				(:15) The Equalizer 2	
	EACTN	‹Get Carter ★› ('00, Suspense) 'R'		Stop! Or My Mom Will Shoot ('92)				Basic ★★ ('03, Suspense) 'R'			(:41) Maverick ★★★ ('94, Western) *Mel Gibson* 'PG'					(10:50) Jeepers Crpr 2	
	ECLASS	‹The Dilemma ★★ ('11) 'PG-13'		(:22) Twisted ★› ('04) 'R'				Indecent Proposal ★★› ('93, Drama) 'R'				Rescue Me *Voice Mail*	(:12) Damages			(:10) Black Sheep ★›	
	EBLACK	(:15) See No Evil, Hear No Evil ★★› ('89) 'R'			Malcolm	(:25) Malco		(6:49) The Pursuit of Happyness ★★★ ('06)				(8:49) Blue Streak ★› ('99)		(:26) The Fan ★› ('96) 'R'			
	EFAMLY	(:12) Sheep and Wolves: Pig Deal		(:29) The Wishmas Tree ('19) 'NR'				Daisy's Dream ('21) 'NR'			Spy Kids-Time in the World			(9:59) Titan A.E. ★★★ ('00) 'PG'		(:35) Cowg	
	ESUSP	‹Escape LA	(:26) The Family ★★ ('13, Comedy)				(:20) Hours ('13, Drama)			Scream 3 ★★› ('00, Horror) *David Arquette*				(9:59) Escape From L.A.		(:44) Reve	
	EWESTN	(:04) Fargo	(:32) Riflem.	(4:59) The Virginian *Girl on the Pinto*			(:18) The Return of Frank James			(7:52) The Gunfighter ★★★★			(:18) The Tall Men ★★★ ('55, Western) 'NR'			(:22) Apac	
	EPIX	‹Three Days of the Condor ('75)		(:25) The Hunted ★★ ('03)				Panic Room ★★★ ('02, Suspense)				(8:55) Black Rain ★★★ ('89, Crime Drama)			(:05) Red Eye ★★★		
	EPIX2	‹Some-Wondrful		(:05) The Age of Adaline ★★› ('15)				An Officer and a Gentleman ★★★ ('82)				(:05) Regarding Henry ★★ ('91, Drama)			(10:55) Bombshell ('19)		
	EPIXH	‹Soloist	(:35) Mr. Holland's Opus ★★★ ('95, Drama)					Moulin Rouge ★★★ ('01, Musical)				(:10) Judy ★★★ ('19, Biography)			(:10) Florence Foster		

	CENTRAL	4 PM	4:30	5 PM	5:30	6 PM	6:30	7 PM	7:30	8 PM	8:30	9 PM	9:30	10 PM	10:30	11 PM	11:30
	MOUNTAIN	3 PM	3:30	4 PM	4:30	5 PM	5:30	6 PM	6:30	7 PM	7:30	8 PM	8:30	9 PM	9:30	10 PM	10:30
	A&E	Cold Case Files		Cold Case Files		Cold Case Files		Cold Case Files		Cold Case Files **(N)**		Cold Case Files **(N)**		Cold Case Files		Cold Case Files	
	AHC	UFOs: Uncovering		UFOs: Uncovering		Almost, Away		Almost, Away		Almost, Away		Almost, Away		Almost, Away		Almost, Away	
	AMC	(:15) **Gone in 60 Seconds** ★› ('00, Action) *Nicolas Cage*						**Divergent** ★★ ('14, Science Fiction) *Shailene Woodley, Theo James*				**Insurgent** ★★› ('15, Science Fiction)					
	APL	Treehouse Masters		Treehouse Masters		Treehouse Masters		Treehouse Masters: Ultimate Builds **(N)**				Treehouse	Treehouse	(:05) Treehouse Masters: Ultimate Builds			
	AXSTV	LA Ink *Outside Interests*		LA Ink *Blonde Ambition*		LA Ink *LA Pink*		**The Last Waltz** ★★★ ('78, Documentary) *Ringo Starr*				(:45) AXS		Legends	Tomorrow is a Long Time		
	BBCA	‹Rambo: First Blood ★★★ ('82)				Rambo: First Blood Part II ★★› ('85)			Rambo III ★★› ('88, Action) *Sylvester Stallone*					Graham Norton Show		Rambo: First Blood	
	BET	‹ATL ★★› ('06)		Love Don't Cost a Thing ★★ ('03, Romance-Comedy) *Nick Cannon*						New York Undercover		New York Undercover		Tyler Perry's The Oval		Tyler Perry's Ruthless	
	C&I	Why I Ran	Why I Ran	American Justice		The Menendez Murders		The Menendez Murders		The Menendez Murders		The Menendez Murders		The Menendez Murders		The Menendez Murders	
	CMT	Last Man	Last Man	Last Man	Last Man	Last Man	Last Man	Last Man	Last Man	Movie					Movie		
	CNBC	Fast$(N)(L)	Options (L)	Mad Money **(N)**		Shepard Smith (L)		American Greed		American Greed		American Greed		American Greed		Shepard Smith	
	CNN	Jake Tapper (L)		Situation Room (L)		Erin Burnett **(N)** (L)		Anderson Cooper(N)(L)		Anderson Cooper(N)(L)		Don Lemon Tonight **(N)** (L)		Don Lemon Tonight **(N)** (L)		Anderson Cooper 360	
	COM	Seinfeld	Seinfeld	The Office	The Office	The Office	The Office	Friends	Friends	Friends	Friends	The Office	The Office	The Office	The Office	South Park	South Park
	COOK	Delicious	Delicious	Bizarre	Bizarre	Kids Baking		Kids Baking		Kids Baking		Kids Baking		Kids Baking		Kids Baking	
	DISC	Gold Rush				Gold Rush: Pay Dirt **(N)**		Gold Rush **(N)**				Gold Rush		Gold Rush		Gold Rush	
	DISN	Jessie	Jessie	Raven	Raven	Jessie	Jessie	Secrets	(:25) Sydney	(7:50) Gab	(:35) Ghost	Disney's	Raven	Raven	Roll With It	Fam Jam	Jessie
	DLC	Body Bizarre		Body Bizarre		Body Bizarre		Mystery Diagnosis		Mystery Diagnosis		Mystery Diagnosis		Mystery Diagnosis		Mystery Diagnosis	
	ESPN	Around	Interruption	SportsCenter (L)		NBA Countdown (L)		NBA Basketball *Toronto Raptors at Washington Wizards* (L)				X Games					SportCtr
	ESPN2	Max	UFC Live	Daily Wager (L)		College Basketball *St. Bonaventure at Duquesne* (L)		2022 Australian Open Tennis *Third Round* (L)						SportsCenter (L)		NFL Live	
	EWTN	‹March Life	Mary	Feasts	Mass(N)(L)	Daily Mass	(:45) No	EWTN News In-Depth **(N)**		Mary	Rosary	Life/Rock	Icons	Women of Grace		Solemn Mass	
	FLIX	‹As Cool as I Am ★›		(:15) Step Up Revolution ★★› ('12, Drama)				Boy ★★★ ('10, Comedy-Drama)		Scrooged ★★★ ('88, Comedy)				(:15) The Yards ★★› ('00, Crime Drama)			

Not all networks are available in all areas.

CENTRAL	4 PM	4:30	5 PM	5:30	6 PM	6:30	7 PM	7:30	8 PM	8:30	9 PM	9:30	10 PM	10:30	11 PM	11:30
MOUNTAIN	3 PM	3:30	4 PM	4:30	5 PM	5:30	6 PM	6:30	7 PM	7:30	8 PM	8:30	9 PM	9:30	10 PM	10:30
FNC	The Five **(N)** (L)		Special Report (L)		FOX News Primetime **(N)** (L)		Tucker Carlson**(N)** (L)		Hannity **(N)** (L)		The Ingraham Angle **(N)** (L)		Gutfeld! **(N)**		Fox News at Night (L)	
FOOD	Diners	Diners	Diners	Diners	Diners	Diners	Diners	Diners	Guy: Hawaiian Style **(N)**		Diners	Diners	Diners	Diners	Guy: Hawaiian Style	
FREFM	Family Guy	Family Guy	Family Guy	Family Guy	Family Guy	Family Guy	Family Guy	Family Guy	Family Guy	Family Guy	Family Guy	Family Guy	The 700 Club		Simpsons	Simpsons
FS1	Fox Bet	Undisputed		Hoops	College Basketball *Illinois at Maryland* (L)				College Basketball *Michigan State at Wisconsin* (L)				College Basketball *Fresno State at Nevada* (L)			
FX	**The Expendables 2** ★★½ ('12, Action)				**The Fate of the Furious** ★★½ ('17, Action) *Vin Diesel*						**Night School** ★★ ('18, Comedy) *Kevin Hart*				**School**	
FXM	◂**First Man** ★★★½		(4:50) **Snatched** ★★ ('17)			(:40) **Bad Moms** ★★½ ('16, Comedy)				(:35) **Bad Moms** ★★½ ('16, Comedy)				**Snatched** ★★ ('17, Comedy)		
FXX	Simpsons	Simpsons	Simpsons	Simpsons	Simpsons	Simpsons	Burgers	Burgers	Burgers	Burgers	Burgers	Burgers	Burgers	Burgers	Sunny	Sunny
GMSHW	Chain Rea.	Common	Puzzler	America	America	America	America	America	America	America	FamFeud	FamFeud	FamFeud	FamFeud	FamFeud	FamFeud
GOLF	PGA Golf (L)				PGA Champions (L)						Golf C'tral		PGA Tour Golf *The American Express, Second Round*			
HALL	◂**Love on Iceland** ('20)		**A Harvest Wedding** ('17, Romance) 'TVG'				**A Holiday in Harlem** ('21, Romance) 'TVG'				Gold Girls	Gold Girls	Gold Girls	Gold Girls	Gold Girls	Gold Girls
HALLMV	Monk		Monk		Monk		Matchmaker Mysteries *A Killer Engagement*				Matchmaker Mysteries *A Fatal Romance*				Matchmaker Mysteries	
HGTV	Property Brothers		Property Brothers		Dream	Dream	Dream	Dream	Dream	Dream	Reno-Rental	Reno-Rental	Dream	Dream	Dream	Dream
HIST	Ancient Aliens		Ancient Aliens		Ancient Aliens		Ancient Aliens		Ancient Aliens **(N)**		(:03) Proof	(:33) Proof	(:03) Ancient Aliens		(:03) Ancient Aliens	
HSN	Antthony Design		Daily Deals & Top Finds **(N)**		Shannon's in the House! **(N)**		Shannon's in the House! **(N)**		Fashion Fridays		New Year, New Looks		New Year, New Looks		Dyson Innovations **(N)**	
ID	People Magazine		48 Hours on ID		48 Hours on ID		48 Hours on ID		**The Grim Sleeper** ('14, Docudrama) 'TV14'		TBA				**The Grim Sleeper**	
IFC	◂**Prometheus** ★★½ ('12, Science Fiction)				(:15) **Avatar** ★★★½ ('09, Science Fiction) *Sam Worthington, Voice of Zoe Saldana*								Portlandia	Portlandia	Portlandia	Portlandia
INSP	Gunsmoke *Kioga*		Gunsmoke		Gunsmoke		**Hang 'Em High** ★★½ ('68, Western) *Clint Eastwood*					Gunsmoke	Wagon Train		Gunsmoke *Gold Mine*	
LIFE	Castle		Castle		Castle		Castle		Castle		(:03) Castle		(:03) Castle		Castle	
LMN	◂**Psycho Party Planner**		**Deadly Girls Night Out** ('21, Suspense)				Movie				**Party From Hell** ('21, Suspense) *April Martucci*				Movie	
MAGN	Restoring Galveston		Restoring Galveston		Restoring Galveston		Beachfront Renovation		Beachfront Renovation		Beachfront Renovation		Beachfront Renovation		Beachfront Renovation	
MOTOR	◂Wide World of Speed		FantomWorks		Texas Metal		Dirt-Day	Dirt-Day	Engine	Engine	Roadkill	Roadkill	Roadkill	Roadkill	Engine	Engine
MPLEX	◂**Roxanne** ★★★ ('87)			(:19) **Charlie St. Cloud** ★★ ('10)			**How Do You Know** ★★ ('10) *Owen Wilson*				(:02) **So I Married-Murderer**			(:37) **Clockwatchers** ★★ ('97)		
MSNBC	◂Deadline **(N)** (L)		The Beat With (L)		The ReidOut **(N)** (L)		Chris Hayes **(N)** (L)		Rachel Maddow Show (L)		The Last Word (L)		The 11th Hour **(N)** (L)		Rachel Maddow Show	
NATGEO	Ramsay: Uncharted		Ramsay: Uncharted		Ramsay: Uncharted		24 Hours-Hell		24 Hours-Hell		24 Hours-Hell		24 Hours-Hell		Narco Wars	
NGWLD	America's		America's		America's		Pop Goes the Vet		Pop Goes the Vet		Pop Goes the Vet		The Incredible Dr. Pol		The Incredible Dr. Pol	
OWN	Dr. Phil		Dr. Phil		Ready to Love		Ready to Love **(N)**		Ladies Who		Ready to Love		Ready to Love		Ladies Who	
OXYG	Killer Siblings		Killer Siblings		Killer Siblings		Killer Siblings **(N)**		Family Massacre **(N)**		911 Crisis Center		911 Crisis Center		911 Crisis Center	
PARMT	Two Men	Two Men	Two Men	Two Men	**The Fugitive** ★★★½ ('93, Suspense) *Harrison Ford, Tommy Lee Jones*						Movie				**Negotiator**	
POP	House		House		House		Movie					Movie				
QVC	Shopping		Fri-YAY!: With Courtney and Jane						Shopping		Shopping		Shopping		Shopping	
SCI	◂Mega Monsters		Mega Monsters				Mythical Beasts **(N)**				Forbidden History **(N)**		Forbidden History		Mythical Beasts	
SMITH	Air Disasters		Air Disasters		Air Disasters		Mighty Trains		Mighty Trains *AVE 103*		Aerial America		Combat Ships		Mighty Trains	
SONY	◂**The Marine 5: Battleground** ('17)		(:20) **The Marine 6: Close Quarters**				**The Net** ★★½ ('95, Suspense) *Sandra Bullock*				(:10) **The Net 2.0** ('06, Suspense) *Nikki Deloach*				**The Net** ★★½ ('95)	
SUND	Law & Order		Law & Order		Law & Order		Law & Order		Law & Order		Law & Order		Law & Order		Law & Order	
SYFY	(:05) **The Matrix Revolutions** ★★½ ('03, Science Fiction) *Keanu Reeves*						**The Matrix** ★★★½ ('99, Science Fiction) *Keanu Reeves*						(:05) **The Matrix Reloaded** ★★★ ('03)			
TBN	Praise		Metaxas	Watchman	Church	The Potter's	Christian History		Christian History		Christian History		Christian History		Prince	Love Lang
TBS	Friends	Friends	Amer. Dad	Amer. Dad	Amer. Dad	Amer. Dad	**Creed** ★★★½ ('15, Drama) *Michael B. Jordan*					**Creed II** ★★★ ('18, Drama) *Michael B. Jordan*				
TCM	◂**Gaslight** ★★½ ('40)		**Undercurrent** ★★½ ('46, Suspense)				**Electra Glide in Blue** ★★½ ('73)				**Easy Rider** ★★★½ ('69, Drama) *Peter Fonda*				**Mad Max** ★★★½	
TLC	Too Large (Part 2 of 2)		Darcey & Stacey		Darcey & Stacey		90 Day Fiancé: Before the 90 Days **(N)**				90 Day	David &	Loren & Al	90 Day	90 Day Fiancé	
TNT	◂**Rush Hour** ★★★		**Rush Hour 2** ★★ ('01, Action) *Jackie Chan*				**Rush Hour 3** ★½ ('07, Action) *Jackie Chan*				All Elite Wrestling (L)		**Star Wars: Return of the Jedi** ★★★½ ('83)			
TRU	Jokes	Jokes	Jokes	Jokes	Jokes	Jokes	Jokes	Jokes	Jokes	Jokes	Imp. Jokers	Imp. Jokers	Imp. Jokers	Imp. Jokers	Imp. Jokers	Imp. Jokers
TRAVEL	Paranormal Ca.		Paranormal Ca.		Paranormal Ca.		Paranormal Ca.		Eli Roth Presents: A		A Haunting **(N)**		A Haunting		Paranormal Ca.	
TVLAND	Andy G.	Andy G.	Andy G.	Andy G.	Andy G.	Andy G.	Raymond	Raymond	Raymond	Raymond	Raymond	Raymond	King	King	King	King
UNIV	Primer impacto **(N)**		Noticiero (L)	Noticiero (L)	La rosa de Guadalupe		Te doy la vida		Amor eterno		Como tú no hay dos		Noticiero (L)	(:35) Notici	Combate global	
UP	Gilmore Girls		Gilmore Girls		Gilmore Girls		Gilmore Girls		Gilmore Girls		Gilmore Girls		Gilmore Girls		Whose Line	Whose Line
USA	Goal Zone	Last Man	Chicago Fire **(N)**		Chicago Fire **(N)**		Chicago Fire **(N)**		Chicago Fire *Virgin Skin* **(N)**		Chicago Fire **(N)**		Chicago Fire **(N)**		Chicago Fire **(N)**	
WE	Criminal Minds		Criminal Minds		Love After Lockup		Love After Lockup		Love After Lockup **(N)**		Love After Lockup		Love After Lockup		Growing Up Hip Hop	

BROADCAST	4 PM	4:30	5 PM	5:30	6 PM	6:30	7 PM	7:30	8 PM	8:30	9 PM	9:30	10 PM	10:30	11 PM	11:30
ABC	Local Programs			News	Local Programs		Shark Tank **(N)**		20/20 **(N)**				Local Pro	(:35) Jimmy Kimmel Live!	(:37) N'tline	
CBS	Local Programs			News	Local Programs		Undercover Boss **(N)**		Magnum P.I.		Blue Bloods		Local Pro	(:35) Late Show-Colbert	(:37) Corde	
FOX	Local Programs						WWE Friday Night SmackDown (L)				Local Programs					
NBC	Local Programs			News	Local Programs		That's My Jam		Dateline NBC **(N)**				Local Pro	(:34) Tonight Show	(:37) Meyers	
CW	Local Programs		Local Programs				Penn & Teller: Fool Us **(N)**		Nancy Drew **(N)**		Local Programs					
PBS*	Odd	Arthur	Molly	Ready Jet	PBS NewsHour **(N)**		Wash	Hoover	Stars on Stage		Great Performances		Amanpour-Co		Wash	Hoover
ANTENNA	Kotter	Kotter	One Day	One Day	3's Comp.	3's Comp.	B. Miller	B. Miller	Jeffersons	Jeffersons	Johnny Carson			Alice	Bunker	Bunker
COZI	Roseanne	Roseanne	The Nanny	The Nanny	The Nanny	The Nanny	Frasier	Frasier	Frasier	Frasier	Roseanne	Roseanne	Roseanne	Roseanne	The Nanny	The Nanny
H&I	Nash Bridges		Walker, Texas Ranger		Walker, Texas Ranger		Walker, Texas Ranger		Star Trek: Next		Star Trek: Deep Space		Star Trek: Voyager		Star Trek: Enterprise	
ION	Hawaii Five-0		Hawaii Five-0		Hawaii Five-0		Hawaii Five-0		Hawaii Five-0		Hawaii Five-0		Hawaii Five-0		Hawaii Five-0	
METV	Adam-12	Adam-12	Addams	Happy Day	M*A*S*H	M*A*S*H	Andy G.	Andy G.	G. Pyle	Green Acre	Heroes	Heroes	C. Burnett	Perry Mason		(:35) Zone

◂ = Program already in progress; **(N)** = New program/episode; ⚽ = Live sports event.
*PBS programming varies regionally. Check your local stations for programming availability.

	CENTRAL	12 AM	12:30	1 AM	1:30	2 AM	2:30	3 AM	3:30	4 AM	4:30	5 AM	5:30	6 AM	6:30	7 AM	7:30
	MOUNTAIN	11 PM	11:30	12 AM	12:30	1 AM	1:30	2 AM	2:30	3 AM	3:30	4 AM	4:30	5 AM	5:30	6 AM	6:30
HBO	HBO	‹Real Time	TBA	TBA		Euphoria		**Speed** ★★★› ('94, Action) *Keanu Reeves* 'R'		**The Call of the Wild** ★★› ('20)		(:40) **Showtime** ★› ('02) 'PG-13'					
	HBO2	(:05) **Little Man** ★★ ('06) 'PG-13'		(:45) Real, Bill Maher		(:45) TBA		(:45) **Disaster Movie** ★ ('08)		(:15) **Just Married** ★ ('03) 'PG-13'						(6:50) **R.I.P.D.** ★›	
	HBOC	‹**Campaign**	(:21) **Anger Management** ★★			(:06) **World's Greatest Dad** ('09) 'R'		(:45) **The Way, Back** ★★★ ('13) 'PG-13'				(:29) **Moonrise Kingdom** ★★★›				(:03) **Ella Enchanted**	
	HBOF	‹**For Your**	**The Benchwarmers** ★› ('06)			(1:56) **The Aviator** ★★★› ('04, Biography) *Cate Blanchett* 'PG-13'				**The Wild Life** ★★ ('16) 'PG'				(:32) **Heaven Can Wait** ★★★›			
	HBOS	**Weightless** ('17, Drama) 'R'		(:40) **Godsend** ★★ ('04, Suspense) 'PG-13'				(:25) **13 Going on 30** ★★★ ('04)		(:05) **Spare Parts** ★★› ('15, Drama) 'PG-13'				**I, Robot** ★★› ('04)			
	HBOZ	‹**I Can Do Bad All By Myself**				(:17) **Something New** ★★ ('06)		(2:57) **A Choice of Weapons**				(:26) **Igby Goes Down** ★★★ 'R'		(:11) **The Mummy Returns** ★★› ('01)			
CINEMAX	MAX	‹**Bill & Ted**	(:18) **Save the Last Dance** ★★›			(:13) **Domino** ★★ ('05, Action) *Keira Knightley* 'R'						(:22) **Mimic 3: Sentinel**		(:40) **Swimfan** ★› ('02) 'PG-13'		(:05) **Trouble-Spies**	
	MMAX	‹**Hellbenders** ★★ 'R'		(12:52) **The Witches of Eastwick** ★★★ ('87)				(2:50) **Chasing Papi**		(:11) **Golden Arm** ('20) 'NR'				(:42) **Henry Poole Is Here** ★★ ('08) 'PG'		(:21) **Mast**	
	AMAX	‹**Robin**	(:32) **Beverly Hills Cop II** ★★› ('87) 'R'				(:16) **Death Wish** ★★★ ('74) 'R'		(3:50) **How to Be a Player** ★ ('97)			(:25) **College** ★ ('08, Comedy) 'NR'				**Being Flynn** ★★›	
	5MAX	‹**Stand Up Guys** ★★ ('12) 'R'		(:17) **Confessions-Dangerous**				(:11) **Saturday Night Fever** ★★★ ('77) 'R'				(:10) **Parental Guidance** ★★ ('12) 'PG'				(6:55) **Baggage Claim**	
	MVMAX	‹**Endings, Beginnings** ('19, Drama) 'NR'				(1:50) **My Bloody Valentine 3D** 'R'		(:31) **Compliance** ★★★ ('12) 'R'				**Lottery Ticket** ★★› ('10) 'PG-13'		(:40) **Say Anything...** ★★★ ('89)			
	OMAX	‹**The Two Jakes** ★★› ('90) 'R'		(:18) **Waking Life** ★★★★ ('01)				(2:59) **Like Water for Chocolate** 'R'		(:45) **Fisher**		**The Falcon and the Snowman** ★★★ ('85)				(:12) **Chasing Amy** 'R'	
	THMAX	‹**Dead Rngr**	(:39) **Headhunters** ('11, Action) *Aksel Hennie* 'R'			(:19) **Dragged Across Concrete** ★★› ('18) *Mel Gibson* 'R'				(:08) **War Horse** ★★★› ('11, Historical Drama) 'PG-13'						(:35) **Max P**	
SHOWTIME/TMC	SHO	‹**Pulp Fiction** ★★★★ ('94) 'R'		Yellowjackets		**Ema** ('19, Drama) *Mariana Di Girólamo* 'R'				**Patriot Games** ★★★ ('92, Suspense) 'R'				**Queen Bees** ('21, Comedy) 'PG-13'			
	SHO2	‹**Django**	**Erotic Emergency** ('20)	(:40) **Grindhouse Presents: Death Proof** ('07)				(:45) **Dark Waters** ★★★› ('19, Drama) 'PG-13'						**Minari** ★★★› ('20, Drama) 'PG-13'			
	SHOBET	‹**In Fabric**	(:45) **American Honey** ★★★› ('16, Comedy-Drama) *Sasha Lane* 'R'					Kevin Garnett: Anything Is Possible				**Moonlight** ★★★› ('16, Drama) 'R'				Rolling Like	
	SHOF	‹**Come Play**	(:45) **The Golden Child** ★★ ('86) 'PG-13'			(:20) New Wave: Different		Orson		**A Little Game** ('14) 'PG'				(:05) **A Very British Christmas** ('19)		(:45) **Sum**	
	SHON	‹**The Guest** ★★★ 'R'		**Sound of Violence** ('21) 'NR'		(:35) **Walking and Talking** ★★★		**Big Sur** ★★› ('13, Drama) 'R'				**The Carnivores** ('20) 'NR'				Pete Lee: Tall, Dark	
	SHOS	‹**Crisis** ('21) 'R'		(:15) **Embattled** ('20, Drama) *Stephen Dorff* 'R'		(:15) Mo'Nique & Friends: Live				**JFK Revisited: Through the Looking Glass**				**Anything Else** ★★› ('03) 'R'			
	SHOWN	(:05) Even More Funny Women of a		**The Nest** ('20, Suspense) *Jude Law* 'R'				**Signature Move** ('17) 'NR'		**The Children Act** ★★› ('17, Drama) 'R'						**Queenpins** ★★ ('21)	
	SHOX	‹Smoke	**Wrong Turn** ('21, Horror) *Charlotte Vega* 'R'			(:20) **The Death of Dick Long** ('19)		(:05) **Belushi** ('20, Documentary) 'NR'						**Cut Bank** ('14, Suspense) 'R'		(:35) **1917**	
	TMC	‹**The Turning** ★› ('20) 'PG-13'		(:20) **The Appearance** ('18) 'NR'				(:15) Scram		(:40) **Guest Artist** ('19, Drama) 'NR'		**The Truth** ('19, Drama) *Catherine Deneuve* 'PG'				**Broken Diamonds**	
STARZ	STARZ	‹Power Book II: Ghost		(12:59) **Sleepy Hollow** ★★★ ('99, Horror) 'R'				(2:48) **The Kids Are All Right** ('10)		(:38) **Heartbreakers** ★★› ('01) 'PG-13'				(:45) **McFarland, USA** ★★› ('15)			
	STRZCI	‹**Rare Beasts** ('19) 'NR'		(12:54) **Denial** ★★★ ('16, Drama) 'PG-13'				(2:47) **French Exit** ★★› ('20) 'R'		(:42) **Bottle Rocket** ★★★ ('96, Comedy) 'R'				(:16) **Seven Years in Tibet** ★★			
	STRZCO	‹**Galaxy Quest** ★★★ ('99) 'PG'		(:43) **Homegrown** ★★ ('98) *Hank Azaria* 'R'				(:27) **Here Today** ★★ ('21) 'PG-13'				(:27) **Paul** ★★› ('11, Comedy) 'R'				(:14) **How-College**	
	STRZED	‹**Hulk** ('03)	(:34) **Walk Hard: Dewey Cox**			(:12) **The Family Fang** ★★★ ('15) 'R'				**One Fine Day** ★★› ('96) 'PG'				(5:50) **White House Down** ★★ ('13) 'PG-13'			
	STRZIB	‹**Family That Preys**		(12:58) **Motives 2: Retribution** ('07)		(:34) **The Gunman** ★★ ('15, Action) 'R'				(:32) **After Earth** ★› ('13) 'PG-13'				(:15) **10 Items or Less** ★★› ('06)		(:39) **Char**	
	STRZKF	(:14) **Peter Pan** ★★★ ('03, Children's) 'PG'				(:09) **Brightheart: Firefly Action**				(:37) **Flicka 2** ('10, Children's) 'PG'		(:14) **Elephant Kingdom** ('16, Adventure) 'PG'				(6:56) **Peter Pan** ('03)	
STARZ ENCORE	ENCORE	‹**The Equalizer 2** ★★ ('18) 'R'		(:20) **Turbulence** ★› ('97) 'R'				(:05) **I Don't Know How**				(:39) **You, Me and Dupree** ★★› ('06)				(:33) **The Devil Wears Prada** ('06)	
	EACTN	‹**Jeepers 2**	(:38) **Zero Dark Thirty** ★★★› ('12, Drama) *Jessica Chastain* 'R'					(:19) **Disturbing the Peace** ('20) 'R'				(4:54) **Get Carter** ★› ('00) 'R'				(:40) **Joy Ride** ★★★ ('01) 'R'	
	ECLASS	‹**BlackShp**	(:38) **John Grisham's The Rainmaker** ★★★ ('97) 'PG-13'					(2:55) **State of Play** ★★★ ('09) 'PG-13'				(:04) **3 Days to Kill** ★★ ('14, Action) 'PG-13'				(:03) **White Men**	
	EBLACK	‹**The Fan**	(:27) **Men of Honor** ★★★ ('00, Biography) 'R'			(:38) **Booty Call** ★★› ('97) 'R'				**The Big Hit** ★★ ('98, Action) 'R'				(:34) **Blue Streak** ★› ('99) 'PG-13'		(:11) **Chain Reaction**	
	EFAMLY	‹**Cowgirls 'n Angels**		(:08) **Grace Unplugged** ★› ('13, Drama) 'PG'		(2:52) **Wagons East!** ★› ('94)				(:42) Char		(:06) **Cowgirls 'n Angels** ('12) 'PG'		(:39) **Tomorrowland** ★★› ('15)			
	ESUSP	‹**Revenge** ★★› ('90, Suspense) *Kevin Costner*				(1:51) **The Family** ★★ ('13, Comedy)						(3:46) **Catch a Fire** ★★★ ('06)		(:31) **Oculus** ★★› ('13, Horror) *Karen Gillan*		(:19) **RedD**	
	EWESTN	‹**Apache**	(:31) **Conquest-Coch.**			(:43) **Kid Blue** ★★› ('73, Western) 'PG'				(:25) **The Gunfighter** ★★★★				(4:51) **Mackenna's Gold** ★★› ('69) 'PG'		**The Comancheros**	
	EPIX	‹**Red Eye**	**Internal Affairs** ★★★ ('90, Crime Drama)			(:25) Britan		(:15) **The Hunted** ★★ ('03, Action)				(4:50) **The Last Castle** ★★› ('01, Suspense)				(:05) **Sense-Sensbilty**	
	EPIX2	‹**Bombshell**	(:45) **Ordinary People** ★★★★ ('80, Drama)					(2:50) **Playing With Fire** ★› ('19)		**Real Genius** ★★› ('85, Comedy)				(:15) **The Weekend** ('18, Comedy)		(:45) **Shaun**	
	EPIXH	‹**Florence Foster**		(:05) **Mr. Holland's Opus** ★★★ ('95, Drama)				**Black Sunday** ★★★ ('77, Suspense) *Robert Shaw*						(5:55) **Black Bear** ('20, Drama)		(:45) **Flore**	

	CENTRAL	12 AM	12:30	1 AM	1:30	2 AM	2:30	3 AM	3:30	4 AM	4:30	5 AM	5:30	6 AM	6:30	7 AM	7:30
	MOUNTAIN	11 PM	11:30	12 AM	12:30	1 AM	1:30	2 AM	2:30	3 AM	3:30	4 AM	4:30	5 AM	5:30	6 AM	6:30
	A&E	Cold Case Files		Cold Case Files		Cold Case Files		Paid Programs						Zombie House Flipping		Zombie House Flipping	
	AHC	Almost, Away		Almost, Away		Almost, Away		Almost, Away		UFOs: Uncovering		Spies Declassified		Spies Declassified		America's-Bunkers	
	AMC	‹**Insurgent**	**The Divergent Series: Allegiant** ★› ('16, Science Fiction)					**Deep Impact** ★★ ('98, Drama) *Robert Duvall, Tea Leoni*				Two Men		Two Men	Two Men	Two Men	Two Men
	APL	Treehouse Masters		Treehouse	Treehouse Masters			Treehouse Masters		Treehouse Masters		Crikey! It's the Irwins		Crikey! It's the Irwins		Crikey! It's the Irwins	
	AXSTV	Eric Clapton - The 1970s Review						Paid Programs								The Day	Paid Prog.
	BBCA	‹**Rambo: First Blood**		**Rambo: First Blood Part II** ★★› ('85)				Madagascar		Madagascar		Attenborough and the		Attenborough's Journey		Madagascar	
	BET	Tyler Perry's Sistas		Martin	Martin	Prince	Prince	The Parkers	The Parkers	The Parkers	The Parkers	Payne	Payne	Payne	Payne	Prince	Prince
	C&I	The Menendez Murders		The Menendez Murders		The Menendez Murders		American Justice		American Justice *Kidnapped*						The Big House	
	CMT	‹Movie		Gold Girls	Gold Girls	Gold Girls	Gold Girls	CMT Music		CMT Music		CMT Music		CMT Music		CMT Music	
	CNBC	American Greed		Dateline (Part 1 of 2)		Dateline (Part 2 of 2)		Shepard Smith		American Greed		Options	Paid Programs				
	CNN	Anderson Cooper 360		Don Lemon Tonight		Don Lemon Tonight		CNN Newsroom Live **(N)** (L)		CNN Newsroom Live **(N)** (L)		New Day We		New Day We		New Day We	
	COM	South Park	South Park	South Park	South Park	South Park	Creek	Creek	Creek	Paid Programs				Seinfeld	Seinfeld	Seinfeld	Seinfeld
	COOK	Kids Baking		Kids Baking		Kids Baking		Paid Programs						Unique	Unique	Unique	Unique
	DISC	‹Gold Rush		Gold Rush		Gold Rush		Gold Rush: The Dirt		Gold Rush: Dave Turin's		Auction	Fly Rod	Auction	Next Bite	RV There	Chasin'
	DISN	Bunk'd	Raven	Raven	Cali Style	Cali Style	Austin	Austin	Bunk'd	Bunk'd	Big City	Ladybug	(:25) Ladyb	(5:50) Duck	(:40) Amphi	(:05) Big	Big City
	DLC	Mystery Diagnosis		Mystery Diagnosis		Mystery Diagnosis		Body Bizarre		Body Bizarre		Long Lost Family		Long Lost Family		Long Lost Family	
	ESPN	‹SportCtr	SportsCenter (L)		SportsCenter		SportCtr	NBA Basketball: *Raptors at Wizards*				SportsCenter		SportsCenter (L)		SportsCenter (L)	
	ESPN2	‹NFL Live	Interruption	X Games				SportsCenter		SportsCenter		UFC	NFL	TBA		Australian Open	
	EWTN	‹Mass	EWTN News In-Depth		Mary	Mary	At Home	Solemnity of Mary		(:15) Heart	Catholics	Original	Religious	St. Michael	Rosary	Daily Mass **(N)** (L)	
	FLIX	(:15) **Complicit** ('13, Crime Drama) 'TV14'				(1:55) **As Cool as I Am** ★› ('13)			**Ginger & Rosa** ★★★ ('12)			**Are We There Yet?** ★★ ('05)			(:35) **Delivery Man** ★★ ('13)		

Not all networks are available in all areas.

CENTRAL	12 AM	12:30	1 AM	1:30	2 AM	2:30	3 AM	3:30	4 AM	4:30	5 AM	5:30	6 AM	6:30	7 AM	7:30
MOUNTAIN	11 PM	11:30	12 AM	12:30	1 AM	1:30	2 AM	2:30	3 AM	3:30	4 AM	4:30	5 AM	5:30	6 AM	6:30
FNC	Tucker Carlson Tonight		Hannity		The Ingraham Angle		Hannity		The Five		FOX and Friends Saturday **(N)** (L)					
FOOD	Diners	Diners	Diners	Diners	Diners	Diners	Diners	Diners	Paid Programs				Contessa	Contessa	The Kitchen	
FREFM	Simpsons	Simpsons	Paid Programs		The 700 Club		Paid Programs						**Spider-Man** ★★★ ('02, Action)			
FS1	College Basketball *Illinois at Maryland*				College Basketball *Michigan State at Wisconsin*				College Basketball *Fresno State at Nevada*				TMZ Sports	TMZ Sports	Westminster Dog Show	
FX	◂**Night School** ★★ ('18, Comedy) *Kevin Hart*				**Blockers** ★★★ ('18, Comedy) *Leslie Mann*				Paid Programs				Mom	Mom	Mom	Family Guy
FXM	◂**Snatched** (:20) **Safe** ★★½ ('12, Action)				(:15) **The Day the Earth Stood Still** ★★★½				(3:50) **Earth Dies Scr.**		**The Seven Year Itch** ★★★ ('55)		(:45) **Gentlemen Prefer Blondes**			
FXX	Sunny	Sunny	Sunny	Sunny	Sunny	FXM Pres.	Paid Programs						**The 5th Wave** ★★ ('16, Science Fiction)			
GMSHW	America	America	Ma. Minds	Common	Winsanity	Divided	Paid Programs									
GOLF	◂PGA Golf		DP World Tour Golf *Abu Dhabi HSBC Championship, Third Round* (L)								DP Tour Golf				PGA Champions	
HALL	Frasier	Frasier	Frasier	Frasier	Frasier	Frasier	Cheers	Cheers	Reba	Reba	Reba	Reba	Reba	Reba	Gold Girls	Gold Girls
HALLMV	◂Matchmaker Mysteries		Murder, She Wrote		Murder, She Wrote		Murder, She Wrote		Monk		Monk		Monk		Magnum, P.I. *Flashback*	
HGTV	Reno-Rental	Reno-Rental	Dream	Dream	Dream	Dream	Paid Programs						Tough Love With Hilary		Tough Love With Hilary	
HIST	(:06) Ancient Aliens		(:06) Ancient Aliens		(:04) Proof	(:33) Proof	Paid Programs						Swamp People		Swamp People	
HSN	Dyson Innovations **(N)**		Dyson Innovations **(N)**		Dyson Innovations **(N)**		Dyson Innovations **(N)**		Dyson Innovations **(N)**		Dyson Innovations **(N)**		Dyson Innovations **(N)**		Now That's Clever!	
ID	◂**The Grim Sleeper**		TBA		48 Hours on ID		Dark Minds		Dark Minds		Obsession: Dark Desires		Obsession: Dark Desires		Obsession: Dark Desires	
IFC	Portlandia	Portlandia	Portlandia	Portlandia	Portlandia	Portlandia	Kids in Hall	Kids in Hall	Kids in Hall	Kids in Hall	Kids in Hall	Kids in Hall	Kids in Hall	**Predator** ★★★½ ('87, Action)		
INSP	Wagon Train		Wagon Train		Bonanza *The Survivors*		Campmeeting		Campmeeting		Campmeeting		Campmeeting		Campmeeting	
LIFE	Castle		(:04) Castle		(:04) Castle		Paid Programs									
LMN	◂Movie		**Party From Hell** ('21, Suspense) *April Martucci*				Paid Programs				**Sinister Minister** ('17, Drama) 'TV14'				**Sins & Seduction** ('19)	
MAGN	Beachfront Renovation		Beachfront Renovation		Beachfront Renovation		Building Off the Grid		Building Off the Grid		Old House	Old House	Old House	Old House	Old House	Old House
MOTOR	Roadkill	Roadkill	Roadkill	Roadkill	Dirt-Day	Dirt-Day	Texas Metal		FantomWorks		FantomWorks		Garage	EveryDay	Garage	Classic Car
MPLEX	(:15) **Joe and Max** ★★½ ('02, Docudrama)				(:10) **Sherlock Holmes**			(:19) **So I Married-Murderer**			(4:54) **Clockwatchers** ★★ ('97)			(:31) **Charlie St. Cloud** ★★ ('10)		
MSNBC	The Last Word		The 11th Hour		Dateline *Unthinkable: The Menendez Murders*				Dateline *Secret Lives*		Zerlina **(N)**		MSNBC Reports **(N)** (L)		Velshi **(N)** (L)	
NATGEO	Narco Wars		Narco Wars		Narco Wars		Narco Wars		Narco Wars		Paid Programs					
NGWLD	The Incredible Dr. Pol		The Incredible Dr. Pol		Paid Programs								Dr. Oakley, Yukon Vet		Dr. Oakley, Yukon Vet	
OWN	Ready to Love		Ready to Love		Ready to Love		20/20 on OWN		20/20 on OWN		Dr. Phil		Dr. Phil		Dr. Phil	
OXYG	911 Crisis Center		911 Crisis Center		Killer Siblings		Killer Siblings		Killer Siblings		Dateline		Dateline		Dateline: Secrets	
PARMT	◂**The Negotiator** ★★★ ('98, Suspense) *Samuel L. Jackson*				TBA		Paid Programs								NCIS	
POP	**Georgia Rule** ★½ ('07, Drama) *Jane Fonda*				Charmed		Charmed		Charmed		Charmed		Charmed		Charmed	
QVC	Shopping		Shopping		Shopping		Shopping		Shopping		Shopping		AM Style With Leah Williams **(N)** (L)			
SCI	Forbidden History		Forbidden History		Mythical Beasts		Ancient Unexplained		Ancient Unexplained		What on Earth?		What on Earth?		What on Earth?	
SMITH	Mighty Trains *AVE 103*		Aerial America		Ice Airport Alaska		Air Warriors		Air Warriors *Apache*		Aerial America		Aerial America		Aerial Cities	
SONY	◂**The Net** ★★½ ('95)		(:05) **The Net 2.0** ('06, Suspense)			(:45) **The Man From Laramie** ★★★½ ('55)				(:45) Planet	**First Men in the Moon** ★★½ ('64)				(6:55) **Legend-Tom D.**	
SUND	Columbo			(:45) Columbo				Andy G.	Andy G.	Andy G.	Andy G.	Andy G.	Andy G.	Andy G.	Andy G.	Andy G.
SYFY	◂**The Matrix Reloaded** (:07) **The Matrix Revolutions** ★★½ ('03, Science Fiction) *Keanu Reeves*								Twi. Zone	Twi. Zone	Paid Programs				**The Hollow** ('15)	
TBN	Gaither	Rubin	Watchman	Insights	Gospel	Xtreme Life	Why Israel	Harbinger	Jordan Rubin: CBD Pills		Father	Mysteries	Joel Osteen	Prince	Veggie	Veggie
TBS	Full Frontal	**Ted 2** ★★ ('15, Comedy) *Mark Wahlberg*			(:45) **A Million Ways to Die in the West** ★★ ('14)						Go-Big Show		Go-Big Show		Amer. Dad	Amer. Dad
TCM	◂**Mad Max** ★★★½		**Heavy Metal** ★★★ ('81)		(:45) **American Pop** ★★★ ('81, Musical)					Danger	**Susan and God** ★★½ ('40, Comedy-Drama)				(:08) **Goofy**	(:28) **Rooki**
TLC	◂90 Day Fiancé		90 Day	David &	Loren & Al	90 Day	Four Weddings *...Family Ties*				Four Weddings		Four Weddings		Four Weddings	
TNT	◂**Star Wars: R**		NCIS: New Orleans		NCIS: New Orleans		NCIS: New Orleans		NCIS: New Orleans		NCIS: New Orleans		NCIS: New Orleans		NCIS: New Orleans	
TRU	Imp. Jokers	Imp. Jokers	Imp. Jokers	Imp. Jokers	Jokes	Jokes	World's Dumbest ...		World's Dumbest ...		Funniest	Funniest	Funniest	Funniest	Carbonaro	Carbonaro
TRAVEL	Eli Roth Presents: A		A Haunting		A Haunting		Paid Programs						Mansions	Mansions	Mansions	Mansions
TVLAND	King	King	Raymond	Raymond	Goldbergs	Goldbergs	Christine	Christine	Christine	Christine	Christine	Christine	Christine	Christine	Roseanne	Roseanne
UNIV	Un gancho al corazón **(N)**		Papá a toda madre		Vecinos	P. Luche	El gordo y la flaca		Nosotr.	Noticiero	Los Gonz	Los Gonz	Paid Programs		Planeta de niños	
UP	Whose Line	Whose Line	Whose Line	Whose Line	Paid Programs						Heartland		Heartland		Heartland	
USA	Chicago Fire **(N)**		Dateline *The Alibi*		Dateline		Dateline (Part 1 of 2)		Dateline (Part 2 of 2)		Chicago P.D.		Premier	⚽ Premier League Soccer (L)		
WE	Love After Lockup		Love After Lockup		Love After Lockup		Mama June- Not to Hot		Paid Programs							

BROADCAST	12 AM	12:30	1 AM	1:30	2 AM	2:30	3 AM	3:30	4 AM	4:30	5 AM	5:30	6 AM	6:30	7 AM	7:30
ABC	Local Programs										Local Programs		Local Programs		Good Morning America **(N)**	
CBS	◂Corden	Local Programs									Local Programs		LuckDog**(N)**	Innovation	Mission	Hope-Wild
FOX	Local Programs										Local Programs				Local Programs	
NBC	◂Meyers	(:37) News	(:12) Today-Hoda		1st Look	1st Look	1st Look	Local Programs			Local Programs		Today **(N)**			Local Pro
CW	Local Programs										Local Programs		Local Pro	Local Pro	Into Wild	Into Wild
PBS*	Stars on Stage		Great Performances		Independent Lens			Breaking	Old House	Old House	Mr. Rogers	Arthur	Molly	Wild Kratts	Elementary	Almas
ANTENNA	Maude	Maude	Soap	Soap	Benson	Benson	Mork	Mork	Maude	Maude	Alice	Alice	B. Miller	B. Miller	Bunker	Bunker
COZI	Will/Grace	Will/Grace	Will/Grace	Will/Grace	3rd Rock	3rd Rock	3rd Rock	3rd Rock	Paid Programs		Murder, She Wrote		Murder, She Wrote		McCloud	
H&I	Star Trek		House		House		The District		The District		Superman	Superman	Renegade		Walker, Texas Ranger	
ION	Hawaii Five-0		Hawaii Five-0		Paid Programs				NCIS: New Orleans		NCIS: New Orleans		NCIS: New Orleans		NCIS: New Orleans	
METV	(:05) Hitchcock Hour		(:05) Mannix		(:05) Cannon		(:05) Barnaby Jones		Petticoat	Petticoat	Hillbillies	Hillbillies	Pink Panther's Party		The Tom and	

◂ = Program already in progress; **(N)** = New program/episode; ⚽ = Live sports event.
*PBS programming varies regionally. Check your local stations for programming availability.

	CENTRAL	8 AM	8:30	9 AM	9:30	10 AM	10:30	11 AM	11:30	12 PM	12:30	1 PM	1:30	2 PM	2:30	3 PM	3:30
	MOUNTAIN	7 AM	7:30	8 AM	8:30	9 AM	9:30	10 AM	10:30	11 AM	11:30	12 PM	12:30	1 PM	1:30	2 PM	2:30
HBO	HBO	‹Showtime	(:20) **The Hobbit: An Unexpected Journey** ★★› ('12)					(:10) **Collide** ★› ('16, Action) 'PG-13'				(12:50) TBA		(1:50) **Space Jam: A New Legacy** ★› ('21)			
	HBO2	‹**R.I.P.D.**	Real Time, Bill Maher	**12 Strong** ★★› ('18, War) 'R'					(:45) **Proof of Life** ★★ ('00, Suspense) *Meg Ryan* 'R'				Somebody	(:35) **Changeling** ★★★ ('08) 'R'			
	HBOC	‹**Ella**	(:39) **Odd Jobs** ★★ ('86) 'PG-13'		(:08) **Tomcats** ★ ('01, Comedy) 'R'			(:43) Gemstones		(:16) **The Answer Man** ★★ ('09)		(1:54) **Brown Sugar** ★★› ('02)		(:44) **View**			
	HBOF	(:14) **Early Man** ★★★ ('18) 'PG'		(:43) **Percy Jackson: Sea of Monsters** ★★				**Herbie: Fully Loaded** ★★› ('05)		(:11) **A Mouse Tale** ('15) 'PG'				(:44) **Johnny English Strikes Again**			
	HBOS	‹**I, Robot** ★★› ('04)		(8:55) **Oblivion** ★★› ('13) *Tom Cruise* 'PG-13'		**The Hitman's Wife's Bodyguard**				(:40) **2 Fast 2 Furious** ★★ ('03) 'PG-13'				Chillin		**Madea Goes to Jail**	
	HBOZ	‹**Mummy**	(:21) **Prime** ★★› ('05) 'PG-13'			(:07) **Why Did I Get Married Too?**				(:08) **Strange but True** ('19) 'PG-13'		(:44) **Wristcutters: A Love Story** 'R'		(:13) **Kajillionaire** ('20)			
CINEMAX	MAX	‹**Trouble**	(:35) **Barefoot** ★ ('14) 'PG-13'			(:05) **Evolution** ★★ ('01, Comedy) 'PG-13'				(11:48) **Desperately Seeking Susan**		(:33) **Disturbia** ★★› ('07, Suspense) 'PG-13'		(:19) **Matc**			
	MMAX	‹**Master Nine**		(8:58) **Babylon A.D.** ★› ('08)		(:29) **Stoker** ★★› ('13, Horror) 'R'				(:08) **The X-Files: I Want to Believe** ★★›			(1:53) **The Savages** ★★★› ('07, Drama) 'R'				
	AMAX	‹**Being Flyn**	(:43) **A Simple Plan** ★★★ ('98, Suspense) 'R'			(:45) **Pariah** ★★★ ('11) 'R'				(:12) **Bill & Ted's Adventure**			(:43) **The Dark Half** ★★› ('93, Horror) 'R'			(:45) **Varsit**	
	5MAX	‹**Baggage**	(:32) **40 Days and 40 Nights** ★★			(:08) **At First Sight** ★★ ('99, Romance) *Val Kilmer* 'PG-13'				(:17) **Personal History David Copperfield**				(:32) **My Cousin Vinny** ★★★›			
	MVMAX	‹**Say Any…**	(:21) **Down Periscope** ★★ ('96)			(9:54) **Drillbit Taylor** ★★ ('08)				(:36) **The Immigrant** ★★★ ('13) 'R'				(:34) **Wall Street** ★★★ ('87, Drama) 'R'		(:40) **Rocker**	
	OMAX	‹**Chasing Amy** ★★★		(:06) **Cocoon: The Return** ★★› ('88) 'PG'				(:03) **Spartan** ★★› ('04, Suspense) 'R'				(12:50) **The Hundred-Foot Journey** ★★›				(2:53) **Child 44** ★★	
	THMAX	‹**Max Payne** ★› ('08)		(:15) **Final Analysis** ★★★ ('92, Suspense) *Richard Gere* 'R'				(:20) **Leatherface**				(:41) **Rosewater** ★★★ ('14, Docudrama) 'R'		(:25) **Deadfall** ★★ ('12) 'R'			
SHOWTIME/TMC	SHO	(:15) **Scrooged** ★★★ ('88, Comedy) 'PG-13'				**Holler** ('20, Drama) 'R'				(:35) **Gloria Bell** ★★★ ('18) *John Turturro* 'R'			**Walking Tall** ★★ ('04) 'PG-13'			(2:55) **Gladiator** ('00)	
	SHO2	**Misery** ★★★ ('90, Horror) *James Caan* 'R'				**My Salinger Year** ('20, Drama) 'R'				(:45) **The Guest** ★★★ ('14, Action) 'R'			**Philadelphia** ★★★ ('93, Drama) 'PG-13'			(:40) **Black**	
	SHOBET	‹Rolling Like Thunder		**Waves** ('19, Drama) *Kelvin Harrison Jr.* 'R'				(:15) The Resurgence: DeMarcus				**Fear of a Black Hat** ★★★ ('93)		**Ricky Powell: The Individualist** ('20) 'NR'			
	SHOF	‹**Summerland** ('20, Drama) 'PG'		(:25) **First Cow** ★★★› ('19, Western) 'PG-13'				**Antiquities** ('18, Comedy) 'NR'				(:05) **The Challenger** ('15) 'PG-13'		(:45) **The Cutting Edge** ★★›			
	SHON	**Hoosiers** ★★★ ('86, Drama) 'PG'				**Sophie Jones** ('20, Drama) 'NR'				**Ain't Them Bodies Saints** ★★★			(:15) **North Hollywood** ('21) *Vince Vaughn* 'NR'			**Aeon Flux** ★★ ('05)	
	SHOS	‹**Anything**	**Big Night** ★★★ ('96, Drama) *Ian Holm* 'R'				**Titanic** ★★★★ ('97, Historical Drama) *Leonardo DiCaprio* 'PG-13'						(:45) **Big Stone Gap** ('14) *Ashley Judd* 'PG-13'			**The Last**	
	SHOWN	‹**Queenpins** ★★ ('21)		**House of Sand and Fog** ★★★ ('03) 'R'				(:10) **In the Bedroom** ★★★› ('01, Drama) 'R'					**Hitsville: The Making of Motown** ('19) 'NR'			(:25) **Songs**	
	SHOX	‹**1917** ★★★› ('19, War) 'R'			(:35) **The Manchurian Candidate** ★★★ ('04)				(:45) **The Mauritanian** ★★› ('21, Drama) *Jodie Foster* 'R'				**Mine 9** ('19, Drama) 'NR'			**Anaconda**	
	TMC	‹**Broken**	**The Golden Child** ★★ ('86)			(:05) **Patriot Games** ★★★ ('92, Suspense) 'R'				(:05) **The Captive** ★★ ('14, Suspense) 'R'			**Dreamland** ('19, Drama) *Margot Robbie* 'R'				
STARZ	STARZ	‹**McFarland, USA** ('15)	(8:57) **Going the Distance** ★★›				(:43) **Suspect Zero** ★★ ('04, Suspense) 'R'			(:26) Power Book II		(:28) **The Hurt Locker** ★★★› ('08, War) 'R'				(:42) **Van**	
	STRZCI	‹**SevenYrs**	(:34) **The Truffle Hunters** ★★★›			**Dangerous Beauty** ★★› ('98) 'R'				(11:54) **The Darjeeling Limited** ('07)		(:28) **Stander** ★★› ('03, Drama) 'R'				(:23) **Hum**	
	STRZCO	‹**How I Got**	(:44) **Galaxy Quest** ★★★ ('99, Comedy) 'PG'			(:28) **Necessary Roughness** ★★› ('91)				(:17) **Paul** ★★› ('11, Comedy) 'R'		(:02) **From Prada to Nada** ★★ ('11) 'PG-13'					
	STRZED	(:03) **Narc** ★★★ ('02, Crime Drama) 'R'				(9:50) **Act of Valor** ★★ ('12) 'R'			(:42) **Stay Cool** ★★› ('09, Comedy) 'PG-13'				(:16) **Righteous Kill** ★★ ('08) 'R'		(2:58) **White House**		
	STRZIB	‹**Charming the Hearts of Men**		(:29) **The Cookout** ★› ('04)		Ice *Hyenas*				(:19) Ice		(:10) Ice *The Line*		(:04) Ice		(:02) Ice	
	STRZKF	‹**Peter Pan** ★★★		(8:51) **RV** ★★ ('06, Children's)			(:31) **The Good Dinosaur** ★★★			(:06) **Elephant Kingdom** ('16, Adventure)				(1:48) **Flicka 2** ('10, Children's)		(:25) **RV**	
STARZ ENCORE	ENCORE	‹**Devil**	(:27) **Bad Girls** ★★ ('94) 'R'			(:11) **This Is the End** ★★★ ('13, Comedy) 'R'				(:02) **Congo** ★★ ('95, Action) 'PG-13'				(1:54) **Fallen** ★★ ('98, Suspense) 'R'			
	EACTN	‹**Joy Ride**	(:21) **Maverick** ★★★ ('94, Western) 'PG'				(:31) **The Edge** ★★› ('97, Adventure) 'R'				(:33) **Zero Dark Thirty** ★★★› ('12, Drama) 'R'					(:13) **Redemption Day**	
	ECLASS	‹**White Men**		Drop-Diva	(:45) Drop Dead Diva		Lonesome Dove (Part 1 of 4)			(:07) Lonesome Dove (Part 2 of 4)		(:40) Lonesome Dove *The Plains* (Part 3 of 4)				(:17) Lones	
	EBLACK	‹**Chain Reaction** ★★		**Stomp the Yard: Homecoming**			(:29) **Bobby Z** ('07, Suspense) 'R'			(:06) **The Big Hit** ★★ ('98) 'R'			(:40) **Chain Reaction** ★★ ('96, Action) 'PG-13'			(:29) **Men**	
	EFAMLY	‹**Tomorrowland** ('15)		(8:50) **Rebound** ★★ ('05) 'PG'			(:19) **East Side Sushi** ('14) 'PG'			(:07) **Grace Unplugged** ★› ('13, Drama) 'PG'			(1:51) **Tomorrowland** ★★› ('15) 'PG'					
	ESUSP	‹**Red Dawn** ★★› ('84, Action)			(:16) **Carpenter's Escape From L.A.**		**Legion** ★› ('10, Horror)				(:44) **The Kid Detective** ★★★ ('20, Comedy)			(:27) **Revenge** ★★› ('90)			
	EWESTN	‹**The Comancheros**		(8:51) **River of No Return** ★★★			(:24) **The Tall Men** ★★★ ('55, Western) 'NR'			(:28) **The Gunfighter** ★★★★				(1:55) **Kid Blue** ★★› ('73) 'PG'		(:38) **Conq**	
	EPIX	‹**Sense and Sensibility** ★★★›		(:25) **Monster Trucks** ★★ ('16)				(:10) **Temptation: Confessions o**				(:05) **The Last of the Mohicans** ★★★ ('92)				**Dredd** ★★› ('12)	
	EPIX2	‹**Shaun Sheep**		(:10) **An Officer and a Gentleman** ★★★				(:15) **Bombshell** ★★› ('19, Drama)				(:05) **The Peanut Butter Falcon**			(:45) **Spontaneous** ★★★› ('20)		
	EPIXH	‹**Florence Foster Jenkins** ★★★		(:40) **Arrival** ★★★› ('16, Science Fiction)				(:40) **Judy** ★★★ ('19, Biography)					(:40) **Moulin Rouge** ★★★ ('01, Musical) *Nicole Kidman*				

	CENTRAL	8 AM	8:30	9 AM	9:30	10 AM	10:30	11 AM	11:30	12 PM	12:30	1 PM	1:30	2 PM	2:30	3 PM	3:30
	MOUNTAIN	7 AM	7:30	8 AM	8:30	9 AM	9:30	10 AM	10:30	11 AM	11:30	12 PM	12:30	1 PM	1:30	2 PM	2:30
	A&E	Zombie House Flipping		Zombie House Flipping		Tiny House Nation:		Sell House	Sell House	Court Cam	Taking the Stand		**Transporter 3** ★★ ('08, Action) *Jason Statham*				
	AHC	Brothels-Built America		Evolution of Evil		Evolution of Evil		Evolution of Evil		Evolution of Evil		Codes and Conspiracies		Apocalypse: Stalin		Apocalypse: Stalin	
	AMC	Two Men	Two Men	**Apollo 13** ★★★› ('95, Historical Drama) *Tom Hanks, Bill Paxton*						**Unbroken** ★★› ('14, Biography) *Jack O'Connell, Domhnall Gleeson*						**Fury** ★★★ ('14)	
	APL	Crikey! It's the Irwins		Crikey! It's the Irwins		Crikey! It's the Irwins		Crikey! It's the Irwins		Crikey! It's the Irwins		Crikey! It's the Irwins		Crikey! It's the Irwins		Crikey! It's the Irwins	
	AXSTV	Paid Programs		The Big Interview		The Big Interview		Classic Albums		Classic Albums		Classic Albums		Classic Albums		Classic Albums	
	BBCA	Madagascar		Madagascar		Seven Worlds, Planet		Seven Worlds, Planet		Seven Worlds, Planet		Seven Worlds, Planet		Seven Worlds, Planet		Seven Worlds, Planet	
	BET	Prince	Prince	Prince	Prince	Live Single	Live Single	Live Single	Live Single	Live Single	Live Single	Martin	Martin	Martin	Martin	Martin	Martin
	C&I	The Big House		The Big House		The Big House		Cajun	Cajun	Cajun	Cajun	Evil: My Life in a Cult		Evil: My Life in a Cult		Evil: My Life in a Cult	
	CMT	Hot 20 Countdown **(N)**						Campfire	Movie					Movie			
	CNBC	Paid Programs		Premiership Rugby (L)					Paid Programs					Undercover Boss		Undercover Boss	
	CNN	Smerconish **(N)** (L)		CNN Newsroom		CNN Newsroom		CNN Newsroom		CNN Newsroom		CNN Newsroom		CNN Newsroom		CNN Newsroom	
	COM	The Office	The Office	The Office	The Office	The Office	The Office	The Office	The Office	The Office	The Office	The Office	The Office	The Office	The Office	The Office	The Office
	COOK	Unique	Unique	Man's Greatest Food		Man's Greatest Food		Man Fire	Man Fire	Man Fire	Man Fire	Man Fire	Man Fire	Good Eats	Good Eats	Good Eats	Good Eats
	DISC	Moonshiners		Moonshiners		Moonshiners		Moonshiners		Moonshiners		Moonshiners		Moonshiners		Bering Sea Gold	
	DISN	Big City	Big City	Bunk'd	Coop	Movie			(:35) Gabby	Roll With It	Raven	Jessie	Jessie	Jessie	Jessie	Liv-Mad.	Bunk'd
	DLC	Extreme Cougar Wives		Extreme Cougar Wives		Extreme Cougar Wives		Hoarding: Buried Alive		Hoarding: Buried Alive		Hoarding: Buried Alive		Hoarding: Buried Alive		Addiction	Addiction
	ESPN	Outside the Lines (L)		Postseason NFL Countdown (L)				College Basketball *Teams TBA* (L)				College Basketball *Teams TBA* (L)				College Basketball (L)	
	ESPN2	‹2022 Australian Open Tennis *Third Round*				College GameDay (L)		College Basketball *Teams TBA* (L)				College Basketball *Teams TBA* (L)				College Basketball (L)	
	EWTN	Holy	Catholic	Lucy Friend	Hermie and	At Home	Bob	Daily Mass		Religious	Dominican	Saint Molla	Walk for Life West Coast **(N)** (L)				
	FLIX	‹**Delivery**	(:20) **Barbershop 2: Back**			(:10) **A Perfect Man** ★★ ('12)			(:45) **Sex, Lies, and Videotape** ★★★› ('89)			(:25) **Quartet** ★★★ ('12)				(:05) **Paper Moon** ('73)	

Not all networks are available in all areas.

CENTRAL	8 AM	8:30	9 AM	9:30	10 AM	10:30	11 AM	11:30	12 PM	12:30	1 PM	1:30	2 PM	2:30	3 PM	3:30
MOUNTAIN	7 AM	7:30	8 AM	8:30	9 AM	9:30	10 AM	10:30	11 AM	11:30	12 PM	12:30	1 PM	1:30	2 PM	2:30
FNC	◂FOX & Friends (L)		Cavuto Live **(N)** (L)				Fox News Live **(N)** (L)				Fox News Live **(N)** (L)		Journal Editorial Report		Fox News Live **(N)** (L)	
FOOD	Giada	Giada	Pioneer	Pioneer	The Kitchen *Eat Local* **(N)**		Trisha's	Trisha's	Food Paradise		Food Paradise		Food Paradise		Food Paradise	
FREFM	◂**Spider**	(:40) **Night at the Museum** ★★› ('06, Children's)					(:15) **Mrs. Doubtfire** ★★★ ('93, Children's) *Robin Williams, Sally Field*				(1:55) **National Treasure** ★★ ('04, Adventure)					
FS1	◂Westminster Dog Show		Bassmaster Elite Series		Bassmaster Elite Series		College Basketball *Seton Hall at St. John's* (L)		College Basketball *Colorado State at Air Force* (L)		Bowling (L)					
FX	Family Guy	Family Guy	Family Guy	**Daddy's Home** ★★ ('15, Comedy) *Will Ferrell*			**The Hangover** ★★★ ('09, Comedy)				**The Hangover Part II** ★★ ('11, Comedy) *Bradley Cooper*					
FXM	◂**Gentle**	(:20) **Carousel** ★★★ ('56, Musical)			**Snow White and the Three Stooges** ★★›				(:20) **The Book of Life** ★★★ ('14)		**The Peanuts Movie** ★★★ ('15)		(:45) **Angry**			
FXX	◂**5th Wave**	**Ad Astra** ★★★ ('19, Science Fiction) *Brad Pitt*					King of Hill	King of Hill	King of Hill	King of Hill	King of Hill	King of Hill	Simpsons	Simpsons	Simpsons	Simpsons
GMSHW	America	America	America	America	America	America	Ma. Minds	Ma. Minds	Ma. Minds	Ma. Minds	Chain Rea.	Chain Rea.	Chain Rea.	Chain Rea.	America	America
GOLF	◂PGA Champions		DP World Tour Golf *Abu Dhabi HSBC Championship, Third Round*						Golf Central Pregame		♀ LPGA Golf (L)		♀ PGA Golf (L)			
HALL	Gold Girls	Gold Girls	**Falling for You** ('18, Drama) *Taylor Cole* 'TVG'				**Love on Ice** ('17, Drama) *Julie Berman* 'TVG'				**The Birthday Wish** ('17) *Jessy Schram* 'TVG'				**The Wedding Veil**	
HALLMV	Monk		Monk		Monk		Monk		Monk		Murder, She Baked				Murder, She Baked	
HGTV	Tough Love With Hilary		Tough Love With Hilary		Tough Love With Hilary		Love It or List It		Love It or List It		Love It or List It		Love It or List It		Love It or List It	
HIST	Swamp People		Swamp People		Swamp People		American Pickers		American Pickers		American Pickers		American Pickers		American Pickers	
HSN	Now That's Clever!		Saturday Morning		Saturday Morning		Saturday Morning		Lancome Paris Beauty **(N)**		MarlaWynne Fashions **(N)**		Dyson Innovations **(N)**		Coin Collector	
ID	The Perfect Murder		The Perfect Murder		The Perfect Murder		Your Worst Nightmare		Your Worst Nightmare		Your Worst Nightmare		Your Worst Nightmare		Diabolical	
IFC	◂**Predator** ★★★›		**Predator 2** ★★ ('90, Science Fiction) *Danny Glover*				**Prometheus** ★★› ('12, Science Fiction) *Noomi Rapace*							**Avatar** ★★★› ('09)		
INSP	Wagon Train		Gunsmoke		Centennial *The Scream of Eagles* (Part 12 of 12)						The Virginian *A King's Ransom*			Gunsmoke	The Young Riders	
LIFE	Paid Programs				**Abducted: Carlina White**			**Stolen by My Mother: Kamiyah**			Keeping Up With the Joneses **(N)** (Part 1 of 3)				Keeping Up W/Joneses	
LMN	◂**Sins & Seduction** ('19)		**My Father, My Kidnapper** ('19, Suspense)				**Escaping the NXIVM Cult: Mother Fight**				**Missing and Alone** ('21, Suspense) *Megan Best*				**Saving My Daughter**	
MAGN	Old House	Old House	Fixer Upper		Mind for	Mind for	Beachfront Renovation		Beachfront Renovation		Beachfront Renovation		Beachfront Renovation		Beachfront Renovation	
MOTOR	Car Fix	Garage	Garage Squad		Car Fix	Garage	Four	Garage	Truck U	Garage	Restoration	Restoration	Restoration	Restoration	Restoration	Restoration
MPLEX	(:11) **Steel Magnolias** ★★★ ('89) *Sally Field*				(:11) **Loser** ★★ ('00, Romance-Comedy)				(11:48) **Clockwatchers** ★★ ('97)			(:25) **The Longshot** ★› ('86)			(2:56) **Riding in Cars**	
MSNBC	Velshi **(N)** (L)		The Cross Connection With Tiffany Cross **(N)** (L)				Alex Witt Reports **(N)** (L)		Alex Witt Reports **(N)** (L)		Alex Witt Reports **(N)** (L)		Yasmin Vossoughian (L)		Yasmin Vossoughian (L)	
NATGEO	Locked Up Abroad		Locked Up Abroad		Locked Up Abroad		Locked Up Abroad		Locked Up Abroad		To Catch A Smuggler		To Catch A Smuggler		To Catch A Smuggler	
NGWLD	Dr. Oakley, Yukon Vet		Dr. Oakley, Yukon Vet		Dr. Oakley, Yukon Vet		Dr. Oakley, Yukon Vet		Dr. Oakley, Yukon Vet		Dr. K's Exotic Animal		Dr. K's Exotic Animal		Dr. K's Exotic Animal	
OWN	Dr. Phil		Dr. Phil		Dr. Phil		Dr. Phil		Ready to Love		Ready to Love		Ready to Love		Ready to Love	
OXYG	Dateline: Secrets		911 Crisis	911 Crisis	911 Crisis	911 Crisis	911 Crisis	911 Crisis	911 Crisis	911 Crisis	Cold Justice		Cold Justice		Cold Justice	
PARMT	NCIS		NCIS		NCIS		NCIS		NCIS		NCIS		NCIS		NCIS	
POP	Charmed		Charmed		Movie				**Georgia Rule** ★› ('07, Drama) *Jane Fonda*				Movie			
QVC	◂AM Style: Leah (L)		Saturday Morning Q								Shopping		Shopping		Susan Graver Style	
SCI	What on Earth?		What on Earth?		What on Earth?		What on Earth?		What on Earth?		What on Earth?		What on Earth?		What on Earth?	
SMITH	Aerial Cities		Aerial Cities *Seattle 24*		Aerial Cities *Miami 24*		Aerial Cities		Rise of Tokyo in Color		Battle of Okinawa		Britain in Color		Britain in Color *Empire*	
SONY	◂**Legend**	**Good Day for a Hanging** ★★›			(:10) **Angel of Death** ('09, Action)		(:45) **A Better Way to Die** ★★ ('00, Drama)				(:40) **Redbelt** ★★★ ('08, Drama) *Tim Allen*				(:35) **Lake**	
SUND	Andy G.	(:35) Griffith	(:10) Griffith	(:45) Law Order: CI		(:45) Law Order: CI		(:45) Law Order: CI		(:45) Law Order: CI		(:45) **American Psycho** ★★★ ('00, Horror) *Christian Bale*				
SYFY	◂**The Hollow** ('15)		**Harry Potter and the Sorcerer's Stone** ★★★ ('01, Children's) *Daniel Radcliffe*							(:33) **Harry Potter and the Chamber of Secrets** ★★★ ('02, Children's)						
TBN	Veggie	Veggie	Joel Osteen	Prince	S. Furtick	Franklin	R. Jeffress	Veggie	Drive Thru	Creation	The Unholy	7 Men	Jordan	News	Turning Point	
TBS	Amer. Dad	Friends	Friends	Friends	**I Feel Pretty** ★★ ('18, Comedy) *Amy Schumer*				(:15) **Shallow Hal** ★★› ('01, Romance-Comedy)					(:45) **She's the Man** ★★ ('06)		
TCM	◂**RookieCop**	Batmn.	(:08) **Bowery Battalion** ★› ('51)			**One Good**	**Tortilla Flat** ★★★ ('42, Drama)				**King Solomon's Mines** ★★★› ('50)				**Young Cassidy** ('65)	
TLC	My 600-Lb. Life		My 600-Lb. Life *Vianey & Allen's Story*				Hoarding: Buried Alive		Hoarding: Buried Alive		Hoarding: Buried Alive		Hoarding: Buried Alive		Hoarding: Buried Alive	
TNT	NCIS: New Orleans		NCIS: New Orleans		NCIS: New Orleans		NCIS: New Orleans		**Con Air** ★★› ('97, Action) *Nicolas Cage, John Cusack*					**Star Wars: A New Hope** ('77)		
TRU	Carbonaro	Carbonaro	Imp. Jokers	Imp. Jokers	Tacoma FD	Tacoma FD	Jokes	Jokes	Jokes	Jokes	Jokes	Imp. Jokers	Imp. Jokers	Imp. Jokers	Imp. Jokers	Imp. Jokers
TRAVEL	Gu. Alaska	Gu. Alaska	Gu. Alaska	Gu. Alaska	Gu. Alaska	Gu. Alaska	Hometown Horror		Hometown Horror		Hometown Horror		Hometown Horror		Hometown Horror	
TVLAND	Roseanne	Roseanne	Roseanne	Roseanne	Roseanne	Roseanne	Mike	Mike	Mike	Mike	Mike	Mike	Mike	Mike	Mike	Mike
UNIV	Atención, atención		Naturaleza humana		Paid Programs						Cuéntamelo ya... al fin		Amor eterno		Amor eterno	
UP	Little House on Prairie		Little House on Prairie		Little House on Prairie		Little House on Prairie		Little House on Prairie		Little House on Prairie		**Diagnosis Delicious** ('16, Romance) 'TVPG'			
USA	◂⚽ Soc(L)	Premier	⚽ Premier League Soccer *Arsenal vs Burnley* (L)				Premier		College Basketball (L)				College Basketball *Saint Joseph's at VCU* (L)		Bsktb(L)	
WE	Paid Programs		Criminal Minds		Criminal Minds *L.D.S.K.*		Criminal Minds *The Fox*		Criminal Minds		Criminal Minds *Derailed*		NCIS *Dead Reflection*		NCIS *Baltimore*	

BROADCAST	8 AM	8:30	9 AM	9:30	10 AM	10:30	11 AM	11:30	12 PM	12:30	1 PM	1:30	2 PM	2:30	3 PM	3:30
ABC	Good Morning America **(N)**		Local Programs					Local Pro	UFC Live		Winter X Games (L)					
CBS	CBS Saturday Morning **(N)**				Pet Vet	All In	Local Pro	Basketball	College Basketball *Kentucky at Auburn* (L)					Local Programs		
FOX	Local Programs						College Basketball *Villanova at Georgetown* (L)				Local Programs		Local Programs		Ftbl (L)	
NBC	Local Programs		Earth Ody.	Wild Child	Roots Less	One Team	Local Pro	⚽ Premier League Soccer (L)				Goal Zone	♀ LPGA Golf (L)			
CW	Into Wild	Into Wild	Open Rd	Ready-Pet	Local Programs		Local Programs									
PBS*	Curious	Tiger	Donkey	Elinor	Sesame St.	Pinkalicious	Dinosaur	Cyberchase	Old House	Old House	Old House	MotorWeek	Old House	Chefs Life	No Passport Required	
ANTENNA	Sci. World	Wild Won	Partridge	Partridge	Kotter	Kotter	One Day	One Day	3's Comp.	3's Comp.	The Ropers	3's Crowd	Too Close	Too Close	Benson	Benson
COZI	◂McCloud		Columbo *Sex and the Married Detective*				McMillan and Wife			Banacek			Quincy, M.E.		Quincy, M.E.	
H&I	Walker, Texas Ranger		Wonder Woman		Greatest American Hero		MacGyver		MacGyver		Martial Law		Baywatch		Walker, Texas Ranger	
ION	Law & Order: SVU		Law & Order: SVU		Law & Order: SVU		Law & Order: SVU		Law & Order: SVU		Law & Order: SVU		Law & Order: SVU		Law & Order: SVU	
METV	Bugs Bunny and Friends **(N)**		Maverick		Wagon Train		The Big Valley		Gunsmoke	Gunsmoke	Bonanza		Rawhide		Have Gun	Wanted ...

◂ = Program already in progress; **(N)** = New program/episode; ⚽ = Live sports event.
*PBS programming varies regionally. Check your local stations for programming availability.

	CENTRAL	4 PM	4:30	5 PM	5:30	6 PM	6:30	7 PM	7:30	8 PM	8:30	9 PM	9:30	10 PM	10:30	11 PM	11:30
	MOUNTAIN	3 PM	3:30	4 PM	4:30	5 PM	5:30	6 PM	6:30	7 PM	7:30	8 PM	8:30	9 PM	9:30	10 PM	10:30
HBO	HBO	‹Real Time, Bill Maher		(4:48) **The Wolverine** ★★› ('13) 'PG-13'				**Nobody** ★★★ ('21, Action) 'R'		(:35) Gemstones		(:27) Gemst		(:05) Euphoria		(:05) **15:17 to Paris**	
	HBO2	‹**Changeling** ★★★		**Promising Young Woman** ★★★› ('20) 'R'				**El cantante** ★★ ('06, Biography) 'R'				**Independence Day** ★★★ ('96, Science Fiction) 'PG-13'				Real Time	
	HBOC	‹**View From the Top**		(:12) **Imagine That** ★★ ('09, Children's) 'PG'				**The Truman Show** ★★★› ('98)		(:43) **Gun Shy** ★★ ('00) 'R'				(:15) **Dirty Pretty Things** ★★★ ('02) 'R'			
	HBOF	(:13) **Shall We Dance?** ★★› ('04) 'PG-13'				**Adventures of Sharkboy**		(:33) **Best Man Down** ★★ ('12)				(:03) **Enough Said** ★★★ ('13)			(:36) **Envy** ★› ('04) 'PG-13'		
	HBOS	‹**Madea Go**	(:45) Some	(:15) Gemstones		(5:50) **Extremely Loud & Incredibly Close** ('11)		**Trance** ★★★ ('13) 'R'					(:45) **Aftermath** ★★ ('17, Suspense) 'R'				(:20) Eupho
	HBOZ	‹**Kajillionaire** ★★★›		(4:58) **27 Dresses** ★★› ('08) 'PG-13'				(6:49) **Dreamgirls** ★★★› ('06) 'PG-13'				**Boogie** ★★ ('21, Drama) 'R'			(:31) **Harlem Nights** ★★ ('89) 'R'		
CINEMAX	MAX	‹**Matchstick Men** ★★★ ('03)		(:17) **Rocky Balboa** ★★★ ('06)				**Reasonable Doubt** ('14) 'R'		(:33) **Gangs of New York** ★★★› ('02, Historical Drama) 'R'							(:21) **Purge**
	MMAX	‹**Primal Fear** ★★★ ('96, Crime Drama) 'R'				(5:59) **Argo** ★★★› ('12, Historical Drama) 'R'		**Ted** ★★★ ('12, Comedy) *Mark Wahlberg* 'R'						(9:47) **Private Parts** ★★★ ('97)			(:37) **This Is**
	AMAX	‹**Varsity Blues** ★★ ('99) 'R'		**Identity Thief** ★› ('13, Comedy) 'R'					(:22) **Confidence** ★★★ ('03) 'R'			**Underwater** ★★ ('20) 'PG-13'			(:36) **Bringing Out the Dead** ('99)		
	5MAX	‹**My Cousin**	(:32) **High Fidelity** ★★★ ('00) *Iben Hjejle* 'R'			(:26) **Bill & Ted's Bogus Journey**				**Irresistible** ★★ ('20, Comedy) 'R'				(:42) **Cop Land** ★★★ ('97, Crime Drama) 'R'			(:27) **Risky**
	MVMAX	‹**The Rocker** ★★› ('08) 'PG-13'		(:23) **Down a Dark Hall** ('18)				**The Cider House Rules** ★★★› ('99, Drama)				(:06) **Jason Goes to Hell**			(:33) **Deerskin** ('19, Comedy) 'NR'		
	OMAX	‹**Child 44** ★★ ('15)		(:10) **Against the Ropes** ★★ ('04) 'PG-13'				(:15) **Rocky II** ★★★ ('79, Drama) 'PG'				(:15) **Ira and Abby** ★★ ('06) *Chris Messina* 'R'			**The East** ★★★ ('13)		
	THMAX	**The Prophecy II** ★★› ('98) 'R'		(:24) **The Prophecy 3: The Ascent**				(6:49) **The Four Feathers** ★★ ('02) 'PG-13'				**Red Dragon** ★★★ ('02, Suspense) 'R'			(:05) **Uncommon Valor**		
SHOWTIME/TMC	SHO	‹**Gladiator** ★★★› ('00) 'R'		Yellowjackets		**Holler** ('20, Drama) 'R'				Boxing *Showtime Championship* (L)							Yellow
	SHO2	‹**Last Black Man in San Fran**		(:45) **Lee Daniels' The Butler** ★★★ ('13) 'PG-13'						**The Dry** ('20, Crime Drama) *Eric Bana* 'R'				**Midsommar** ★★★ ('19, Horror) 'R'			
	SHOBET	**The Long Shadow** ('20) 'NR'		(:45) **I Got the Hook-Up** ★› ('98, Comedy) 'R'				**Scary Movie** ★★★ ('00) 'R'				Yellowjackets		**Scary Movie 2** ★› ('01) 'R'		**Scary 3**	
	SHOF	‹**Cutting**	**The Natural** ★★★› ('84, Drama) *Robert Redford* 'PG'					**Material Girls** ★ ('06) 'PG'		(:40) **A Royal Night Out** ★★★ ('15) 'PG-13'				(:20) **Love and Honor** ★› ('12)			
	SHON	‹**Aeon Flux**	(:35) **Victoria** ★★★ ('15, Suspense) *Laia Costa* 'NR'					**The Bling Ring** ★★★ ('13) 'R'		**Pixie** ('20, Comedy) 'R'				(:05) **The Kill Team** ('19, War) 'R'		(:45) **Last**	
	SHOS	‹**The Last Right** ('19) 'NR'		(:20) **Before I Fall** ★★› ('17)				**Titanic** ★★★★ ('97, Historical Drama) *Leonardo DiCaprio* 'PG-13'						(:15) **Django Unchained** ★★★› ('12) 'R'			
	SHOWN	‹**Songs My Brothers**		**Queenpins** ★★ ('21, Comedy) *Kristen Bell* 'R'				**House of Sand and Fog** ★★★ ('03) 'R'				(:10) **In the Bedroom** ★★★› ('01, Drama) 'R'				SMILF	
	SHOX	‹**Anaconda** ★ ('97)		**Scream 4** ★★› ('11, Horror) 'R'				**Pulp Fiction** ★★★★ ('94, Crime Drama) 'R'						(:35) **Grindhouse Presents: Death Proof** ('07)		Smoke	
	TMC	‹**A Call to Spy** ★★› ('19) 'PG-13'				**Patriot Games** ★★★ ('92, Suspense) 'R'				**Puppet Master** ★★ ('89) 'R'				**Puppet Master II** ★› ('90) 'R'		**Puppet Master III**	
STARZ	STARZ	‹**Van Helsing** ★★› ('04, Fantasy) 'PG-13'				(5:57) **Mr. & Mrs. Smith** ★★› ('05) 'PG-13'				Power Book II: Ghost		(:03) **The Change-Up** ★★ ('11, Comedy) 'R'				(10:59) **Escape Room**	
	STRZCI	‹**The Human Factor**		(:12) **Where Hands Touch** ('18) 'PG-13'				(:15) **The Violent Heart** ('20, Suspense) 'NR'				**Rare Beasts** ('19, Romance) 'NR'			(:34) **Bottle Rocket** ★★★ ('96) 'R'		
	STRZCO	‹**Next Day Air** ★› 'R'		(:15) **Galaxy Quest** ★★★ ('99, Comedy) 'PG'				**Paul** ★★› ('11, Comedy) *Simon Pegg* 'R'				(8:47) **Slither** ★★★ ('06) 'R'			(:25) **Next Day Air** ★› ('09) 'R'		
	STRZED	‹**White House Down**		(:11) Power Book II		(:13) **Narc** ★★★ ('02, Crime Drama) 'R'				**The Birthday Cake** ('21) 'R'				(:35) **Righteous Kill** ★★ ('08) *Al Pacino* 'R'		(:20) Power	
	STRZIB	‹Ice *Facet*	(:42) Ice *Clarity*			(:36) Ice *Side Trip*		(:27) Ice *The Cut*		(:21) Ice		(:09) **Fame** ★★ ('09, Drama) *Asher Book* 'PG'		(9:58) **After Earth** ★› ('13)		(:43) **Gun**	
	STRZKF	‹**RV** ★★ ('06) 'PG'		(:05) **Peter Pan** ★★★ ('03, Children's) 'PG'				**Elephant Kingdom** ('16) 'PG'				(:42) **The Good Dinosaur** ★★★ ('15) 'PG'			(:17) **RV** ★★ ('06, Children's) 'PG'		
STARZ ENCORE	ENCORE	(:02) **The Equalizer 2** ★★ ('18, Action) 'R'				(:07) **The Devil Wears Prada** ★★★ ('06)				**Congo** ★★ ('95, Action) *Dylan Walsh* 'PG-13'				(9:52) **Turbulence** ★› ('97) 'R'		(:37) **Parkl**	
	EACTN	‹**Redemption Day** ('21)		(4:55) **Arlington Road** ★★★ ('99) 'R'				(6:55) **Sicario: Day of the Soldado** ★★› ('18)				**Joy Ride** ★★★ ('01) 'R'			(:40) **The Edge** ★★› ('97) 'R'		
	ECLASS	‹Lonesome Dove *Return*		(4:53) Return to Lonesome Dove				(:27) Return to Lonesome Dove		Return to Lonesome Dove				(:28) Return to Lonesome Dove		(10:48) **Legends-Fall**	
	EBLACK	‹**Men of Honor** ★★★ ('00) 'R'				(:40) **Miles Ahead** ★★› ('16, Biography) 'R'			(:23) **Bobby Z** ('07, Suspense) 'R'			**Stomp the Yard: Homecoming**			**Men of Honor** ★★★ ('00) 'R'		
	EFAMLY	(:02) **Rebound** ★★ ('05) 'PG'				**Buttons: A Christmas Tale** ('18)		**East Side Sushi** ('14, Comedy-Drama) 'PG'				(8:48) **Tomorrowland** ★★› ('15) 'PG'				**Little Manhattan** ('05)	
	ESUSP	‹**Revenge**	(:34) **Mom and Dad** ('17, Horror)			(:03) **Red Dawn** ★★› ('84, Action)				**The Kid Detective** ★★★ ('20)		(:42) **Legion** ★› ('10, Horror) *Paul Bettany*				(:27) **PetSe**	
	EWESTN	‹**Conquest of Cochise**		(4:51) **Mackenna's Gold** ★★› ('69) 'PG'				**Man in the Wilderness** ★★★ ('71) 'PG'				(8:47) **The Comancheros** ★★★			(:36) **The Last Posse** ★★★ ('53)		
	EPIX	‹**Dredd**		(:40) **Commando** ★★› ('85)		(:10) **G.I. Joe: Retaliation** ★★ ('13, Action)				**Snake Eyes: G.I. Joe Origins** ★★ ('21)				(:05) **The Avengers** ★★★› ('12, Action)			
	EPIX2	‹**Spontane**	**Head of State** ★★ ('03)			(:10) Britannia				**Sonic the Hedgehog** ★★› ('20)		(:40) **Bill & Ted Face the Music**		(:15) **Pain & Gain** ★★ ('13, Action)			
	EPIXH	‹**Wolf of Snow**		(:15) **Resident Evil** ★★ ('02, Horror)				**World War Z** ★★★ ('13, Horror) *Brad Pitt*				**Spell** ★★› ('20, Horror)			(:35) **Jacob's Ladder** ★★★ ('90)		

	CENTRAL	4 PM	4:30	5 PM	5:30	6 PM	6:30	7 PM	7:30	8 PM	8:30	9 PM	9:30	10 PM	10:30	11 PM	11:30
	MOUNTAIN	3 PM	3:30	4 PM	4:30	5 PM	5:30	6 PM	6:30	7 PM	7:30	8 PM	8:30	9 PM	9:30	10 PM	10:30
	A&E	**John Wick: Chapter 2** ★★★ ('17, Action) *Keanu Reeves, Common*						**John Wick: Chapter 3: Parabellum** ★★★› ('19, Action) *Halle Berry*						**Mile 22** ★★ ('18, Action) *Mark Wahlberg*			
	AHC	Apocalypse: Stalin		Chernobyl Disaster		Deadly Cults		The Mafia Kingpin		Mafia's Greatest Hits		Mafia's Greatest Hits		Mafia's Greatest Hits		The Mafia Kingpin	
	AMC	‹**Fury** ★★★ ('14, War) *Brad Pitt, Shia LaBeouf*				**Midway** ★★ ('19, War) *Ed Skrein, Patrick Wilson*						**Pearl Harbor** ★★ ('01, War) *Ben Affleck, Josh Hartnett*					
	APL	Crikey! It's the Irwins		Crikey! It's the Irwins		Crikey! It's the Irwins		Crikey! It's the Irwins **(N)**		Crikey! It's the Irwins		The Irwins	The Irwins	(:05) Crikey... Irwins		Crikey! It's the Irwins	
	AXSTV	Classic Albums		Classic Albums		Classic Albums		Tom Petty: Live From Gatorville						(:45) Stevie Nicks: 24 Karat Gold: The Concert **(N)**			
	BBCA	Seven Worlds, Planet		Planet Earth: Life		Planet Earth: Life		Planet Earth: Life *Insects*		Planet Earth: Life *Plants*		Planet Earth: Life		Planet Earth: Life		Planet Earth: Life	
	BET	Martin	Martin	Martin	Martin	Martin	Martin	**Life** ★★› ('17, Science Fiction) *Jake Gyllenhaal, Rebecca Ferguson*						**A Thin Line Between Love and Hate** ★★			
	C&I	Crime 360 *Trial by Fire*		Crime 360		Crime 360		Crime 360 *Senseless*		Crime 360 *Fatal Feud*		Crime 360 *Bad Blood*		Crime 360		Crime 360 *Senseless*	
	CMT	‹Movie	Movie					Movie					Movie				
	CNBC	Undercover Boss		Undercover Boss		Undercover Boss		Undercover Boss		Undercover Boss		Undercover Boss		Undercover Boss		Undercover Boss	
	CNN	CNN Newsroom		CNN Newsroom		CNN Newsroom		CNN Newsroom		CNN Special Program		CNN Special Program		CNN Special Program		CNN Special Program	
	COM	The Office	The Office	The Office	The Office	Movie				Movie					Movie		
	COOK	Good Eats	Good Eats	Iron Chef America		Iron Chef America		Iron Chef America		Iron Chef America		Iron Chef America		Iron Chef America		Iron Chef America	
	DISC	Bering Sea Gold		Bering Sea Gold		Bering Sea Gold		Expedition Unknown		Expedition Unknown		Expedition Unknown		Expedition Unknown		Expedition Unknown	
	DISN	‹Bunk'd	Raven	(:15) Movie				Movie			Amphibia **(N)**	(:10) Gabby	(:35) Big	Raven	Roll With It	Jessie	Jessie
	DLC	Addiction	Addiction	Addiction	Addiction	My Strange Addiction		Sex Sent Me to the E.R.		Sex Sent Me to the E.R.		Sex Sent Me to the E.R.		Sex Sent Me to the E.R.		Sex Sent Me to the E.R.	
	ESPN	‹College Basketball (L)		College Basketball *LSU at Tennessee* (L)				UFC 270: Ngannou vs. Gane - Prelims (L)				X Games (L)				NFL Rewind (L)	
	ESPN2	‹College Basketball (L)		College Basketball *Teams TBA* (L)				ESPN Documentaries		2022 Australian Open Tennis *Round of 16* (L)					SportCtr	SportsCenter	
	EWTN	One Life L.A. **(N)**				Daily Mass		Don Bosco				Living Right		Web/Faith	Bookmark	Daily Mass	
	FLIX	‹**Paper Moon** ('73)		(4:50) **Rescue Dawn** ★★★ ('06, War)				**Crash** ★★★› ('04, Drama) *Sandra Bullock*				**Midnight Cowboy** ★★★› ('69, Drama)				**Byzantium** ★★★	

Not all networks are available in all areas.

CENTRAL	4 PM	4:30	5 PM	5:30	6 PM	6:30	7 PM	7:30	8 PM	8:30	9 PM	9:30	10 PM	10:30	11 PM	11:30
MOUNTAIN	3 PM	3:30	4 PM	4:30	5 PM	5:30	6 PM	6:30	7 PM	7:30	8 PM	8:30	9 PM	9:30	10 PM	10:30
FNC	Big Saturday **(N)** (L)		Fox Report (L)		Gutfeld!		Watters' World **(N)**		Justice With Jeanine (L)		Unfiltered with (L)		Watters' World		Justice With Jeanine	
FOOD	Diners	Diners	Diners	Diners	Diners	Diners	Diners	Diners	Diners	Diners	Diners	Diners	Diners	Diners	Diners	Diners
FREFM	◂**National Treasure**		(:05) **National Treasure: Book of Secrets** ★★ ('07, Action)				(:45) **Spider-Man: Homecoming** ★★★ ('17, Action) *Tom Holland, Michael Keaton*								(10:55) **Lara Croft Tmb**	
FS1	◂● Bowling (L)		● Bowling (L)				146th Westminster Kennel Club Dog Show **(N)** (L)					Elite Youth	⛹ College Basketball *Arizona State at Stanford* (L)			
FX	**The Fate of the Furious** ★★½ ('17, Action) *Vin Diesel*						**Fast & Furious Presents: Hobbs & Shaw** ★★½ ('19, Action)						Better	Better	Inbetween	Inbetween
FXM	◂**The Angry Birds Movie 2** ★★½		(:40) **Abominable** ★★★ ('19, Children's)						(:35) **Abominable** ★★★ ('19, Children's)			**The Angry Birds Movie 2** ★★½ ('19)				(:25) **Mortal**
FXX	Simpsons	Simpsons	Simpsons	Simpsons	Simpsons	Simpsons	Family Guy	Family Guy	Family Guy	Family Guy	Family Guy		Family Guy	Family Guy	Archer	Archer
GMSHW	FamFeud	FamFeud	FamFeud	FamFeud	America	America	America	America	America	America	FamFeud	FamFeud	FamFeud	FamFeud	FamFeud	FamFeud
GOLF	◂⛳ PGA Golf (L)				⛳ PGA Champions (L)						Golf C'tral		PGA Tour Golf *The American Express, Third Round*			
HALL	◂**The Wedding Veil**		**Roadhouse Romance** ('21) *Lauren Alaina* 'TVG'				**Romancing the Birthday Girl** ('22) 'TVG'				**You're Bacon Me Crazy** ('20) 'TVG'				Gold Girls	(:31) Golde
HALLMV	◂Murder, She Baked		Murder, She Baked *A Deadly Recipe*				Murder, She Baked *Just Desserts*				Aurora Teagarden Mysteries				Hannah Swensen	
HGTV	Love It or List It		Love It or List It		Love It or List It		Holmes Family Rescue **(N)**		Unfinished Business **(N)**		Love It or List It		Love It or List It		Holmes Family Rescue	
HIST	American Pickers		American Pickers		American Pickers		American Pickers		American Pickers *Fort Knox of Toys*				(:05) American Pickers		(:03) American Pickers	
HSN	Organize Your		Dyson Innovations **(N)**		Lancome Paris Beauty **(N)**		MarlaWynne Fashions **(N)**		Coin Collector		Dyson Innovations **(N)**		Suze Orman Financial		DG2 by Diane Gilman	
ID	Diabolical		Diabolical		Diabolical		Evil Lives Here		Evil Lives Here		Evil Lives Here		Affairs	Affairs	Evil Lives Here	
IFC	◂**Avatar** ★★★½ ('09, Science Fiction)				(:15) **My Super Ex-Girlfriend** ★★ ('06, Romance-Comedy)				**Men in Black II** ★★ ('02, Action) *Will Smith*				**The Maze Runner** ★★½ ('14)			
INSP	The Young Riders		Gunsmoke *Sanctuary*		Gunsmoke		**Comanche Station** ★★½ ('60)				(:42) **The Nevadan** ★★ ('50, Western)			Gunsmoke	Gunsmoke *The Brothers*	
LIFE	◂Keeping Up W/Joneses		Keeping Up With the Joneses **(N)** (Part 3 of 3)				**Vanished: Searching for My Sister** ('22)				(:03) **Imperfect High** ('21, Drama) *Nia Sioux*				**Vanished: Searching**	
LMN	◂**Saving My Daughter**		**My Daughter's Double Life** ('21, Suspense)				**The Virgin Sinners** ('20, Horror)				**Memories of a Murder** ('20, Suspense)				**The Virgin Sinners**	
MAGN	Beachfront Renovation		Beachfront Renovation		Johnnyswim	Johnnyswim	Home Work		Home Work **(N)**		Fixer Upper: Welcome		Fixer Upper		Home Work	
MOTOR	Restoration	Restoration	Restoration	Restoration	Restoration	Restoration	Auto/Biography		Roadkill		Roadkill		Roadkill	Roadkill	Roadkill	
MPLEX	◂**Riding in Cars**		(:09) **Battle of the Year** ★ ('13, Drama)				**The 'Burbs** ★★½ ('89, Comedy)			(:43) **Steel Magnolias** ★★★ ('89) *Sally Field*				(:43) **Riding in Cars With Boys**		
MSNBC	PoliticsNation **(N)** (L)		Voices-Alicia Menendez (L)		Voices-Alicia Menendez (L)		Ayman **(N)** (L)		Ayman **(N)** (L)		Voices-Alicia Menendez		Ayman		Ayman	
NATGEO	To Catch A Smuggler		To Catch A Smuggler		Drugs, Inc. *Heroin*		Drugs, Inc. *Heroin*		Drugs, Inc.: The Fix		Mariana van		Drugs, Inc.: The Fix		Drugs, Inc.: The Fix	
NGWLD	Dr. K's Exotic Animal		The Incredible Dr. Pol		The Incredible Dr. Pol		The Incredible Dr. Pol **(N)**		The Incredible Dr. Pol		Pop Goes the Vet		The Incredible Dr. Pol		The Incredible Dr. Pol	
OWN	Ready to Love		Hunters	Hunters	Hunters	Hunters	Hunters	Hunters	Hunters	Hunters	Hunters	Hunters	Hunters	Hunters	Hunters	Hunters
OXYG	Cold Justice		Cold Justice		Cold Justice		Cold Justice **(N)**		911 Crisis Center **(N)**		New York Homicide **(N)**		911 Crisis	911 Crisis	New York Homicide	
PARMT	NCIS		NCIS		**Batman Begins** ★★★ ('05, Action) *Christian Bale, Michael Caine*						**The Dark Knight** ★★★★ ('08, Action) *Christian Bale, Heath Ledger*					
POP	◂Movie	Movie					NCIS: New Orleans		NCIS: New Orleans		NCIS: New Orleans		NCIS: New Orleans		NCIS: New Orleans	
QVC	Shopping		Shopping		Shopping		Shopping		Shopping		Shopping		Shopping		Shopping	
SCI	What on Earth?		What on Earth?		What on Earth?		What on Earth? *Nazi Arctic Station* **(N)**						What on Earth?		What on Earth?	
SMITH	Britain in Color *Royalty*		America in Color		America in Color		America in Color		America in Color		America in Color		Private Liv		Bomb Dropped	
SONY	◂**Lake Placid** ★★ ('99)		(:15) **Lake Placid 2** ('07, Horror) 'TV14'				**The Contractor** ★★★ ('07, Action)				(8:55) **Flight of Fury** ★★ ('07, Action)				(10:50) **The Contractor**	
SUND	**The Devil's Advocate** ★★½ ('97, Suspense) *Keanu Reeves, Al Pacino*						**A Few Good Men** ★★★½ ('92, Drama) *Tom Cruise, Jack Nicholson*						**A Few Good Men** ★★★½ ('92, Drama)			
SYFY	◂**Harry P**	**Harry Potter and the Prisoner of Azkaban** ★★★½ ('04, Children's)					**Harry Potter and the Goblet of Fire** ★★★ ('05, Fantasy) *Daniel Radcliffe*								Resident Alien *Pilot*	
TBN	Graham	Graham	Precious Memories		Charles Stanley		Huckabee **(N)**		Somebody	Hour Power: Schuller	Youseff		Huckabee		Somebody	L. Fontaine
TBS	◂**She's the Man** ★★		Amer. Dad	Amer. Dad	Amer. Dad	Amer. Dad	Amer. Dad	Burgers	Burgers	Burgers	Burgers	Burgers	Wipeout		Wipeout	
TCM	◂**Young Cassidy** ('65)		**The Sunshine Boys** ★★★½ ('75, Comedy)				**Doctor Zhivago** ★★★½ ('65, Romance) *Omar Sharif, Julie Christie*								**Over-Exposed** ★½	
TLC	90 Day Fiancé		90 Day Fiancé		90 Day Fiancé		TBA		TBA		TBA		TBA		TBA	
TNT	◂**Star Wars: New**		(:15) **Star Wars: The Empire Strikes Back** ★★★★ ('80) *Mark Hamill*						(:02) **Star Wars: Return of the Jedi** ★★★½ ('83, Science Fiction)						**Star Wars: For**	
TRU	Imp. Jokers	Imp. Jokers	Imp. Jokers	Imp. Jokers	Imp. Jokers	Imp. Jokers	Jokes	Jokes	Jokes	Jokes	Imp. Jokers	Imp. Jokers	Jokes	Jokes	Jokes	Jokes
TRAVEL	Most Terrifying Places		Most Terrifying Places		Most Terrifying Places		Most Terrifying Places		Most Terrifying Places		Kindred Spirits **(N)**		Kindred Spirits		Most Terrifying Places	
TVLAND	Mike	Mike	Two Men	Two Men	Two Men	Two Men	Two Men	Two Men	Two Men	Two Men	Two Men	Two Men	Two Men	Two Men	Two Men	Two Men
UNIV	◂Amor	una familia	María	Noticiero	Alma ángel	Alma ángel	Nosotros los guapos						María	Noticiero	& noche	
UP	**Romance in the Wilds** ('21, Romance)				**Fishing for Love** ('20, Romance) *Andrea Brooks*		**Just for the Summer** ('20, Romance-Comedy)						**Sweet Surrender** ('13) *Arielle Kebbel* 'TV14'			
USA	◂⛹ College Basketball (L)			**The Replacements** ★★½ ('00, Comedy) *Keanu Reeves*					Last Man	Last Man	AMA Supercross *Monster Energy Series, Round 3* (L)					
WE	NCIS *Swan Song*		NCIS *Pyramid*		NCIS		NCIS *Restless*		NCIS		NCIS *Enemy on the Hill*		NCIS *Safe Harbor*		NCIS *Thirst*	

BROADCAST	4 PM	4:30	5 PM	5:30	6 PM	6:30	7 PM	7:30	8 PM	8:30	9 PM	9:30	10 PM	10:30	11 PM	11:30
ABC	◂Winter X Games (L)		Local Pro	News	Local Programs		Shark Tank		Shark Tank		The Rookie *Red Hot*		Local Programs			
CBS	Local Programs		Local Pro	News	Local Pro	NFL	🏈 NFL Football *Divisional Round: Teams TBA* (L)						Local Programs			
FOX	◂🏈 NFL Football *Divisional Round: Teams TBA* (L)						TBA				Local Programs		I Can See Your Voice		Local Programs	
NBC	Skiing		Local Pro	News	Local Programs		The Wall		Dateline NBC		Saturday Night Live **(N)**		Local Pro	(:29) Saturday Night Live **(N)** (L)		
CW	Local Programs						Whose Line	Whose Line	Animals	Animals	Local Programs		Local Programs			
PBS*	History Detectives		Weekend	Hoover	Antiques Roadshow		Independent Lens			Finding Your Roots		Hoover	Austin City Limits **(N)**		MotorWeek	Chefs Life
ANTENNA	S. Spoons	S. Spoons	Partridge	Partridge	Dennis	Dennis	Knows Best	Knows Best	Bewitched	Bewitched	Jeannie	Jeannie	That Girl	That Girl	Benny Hill	Benny Hill
COZI	Quincy, M.E.		Emergency! *On Camera*		Emergency!		Columbo *Swan Song*				Columbo *A Friend in Deed*				Six Million Dollar	
H&I	Walker, Texas Ranger		Black Sheep Squadron		Black Sheep Squadron		Tour of Duty		Tour of Duty		Combat!		Combat!		Rat Patrol	Rat Patrol
ION	Law & Order: SVU		Law & Order: SVU		Law & Order: SVU		Law & Order: SVU		Law & Order: SVU		Law & Order: SVU		Law & Order: SVU		Law & Order: SVU	
METV	Rifleman	Rifleman	Stooges	(:20) Stoog	Stooges	(:20) Stoog	Svengoolie				Star Trek		Buck Rogers		Kolchak: Night Stalker	

◂ = Program already in progress; **(N)** = New program/episode; 🏈 = Live sports event.
*PBS programming varies regionally. Check your local stations for programming availability.

23 Sunday

	CENTRAL	12 AM	12:30	1 AM	1:30	2 AM	2:30	3 AM	3:30	4 AM	4:30	5 AM	5:30	6 AM	6:30	7 AM	7:30
	MOUNTAIN	11 PM	11:30	12 AM	12:30	1 AM	1:30	2 AM	2:30	3 AM	3:30	4 AM	4:30	5 AM	5:30	6 AM	6:30
HBO	HBO	‹15 17	(:40) **No Country for Old Men** ★★★› ('07)		(:45) Euphoria		(:45) **Ouija: Origin of Evil** ★★› ('16) 'PG-13'		(:45) **The Scorpion King** ★★ ('02) 'PG-13'								
	HBO2	‹Real Time	**Limbo** ★★★› ('20, Comedy-Drama) 'R'		(:20) **Extract** ★★› ('09) 'R'				(3:55) **Chasing Mavericks** ★★ ('12) 'PG'				(5:55) **Enough Said** ★★★ ('13)				Real Time
	HBOC	‹**Magic Mike XXL** ★★› ('15) *Matt Bomer* 'R'		(1:48) **Talk to Me** ★★★ ('07, Biography) 'R'					(3:47) **Romancing the Stone** ('84)				(:33) **Serving Sara** ★ ('02) 'PG-13'				(:13) **It Takes Two** ('95)
	HBOF	‹**Envy** ★›	(:16) **Bend It Like Beckham** ('02)		(:09) **The Poseidon Adventure** ★★› ('72)				(:06) **Extra**	(:35) S'book	**Neverending Story II**				(:31) **Seeker: The Dark Is Rising**		
	HBOS	‹Euphoria	(:20) **High-Rise** ★★› ('15, Comedy) 'R'		(:20) **Human Capital** ('19) 'NR'				**My Baby's Daddy** ★› ('04)				**Lady in the Water** ★★ ('06, Fantasy) 'PG-13'				(:20) **Le Di**
	HBOZ	‹**Harlem**	(:27) **Daddy's Little Girls**		(:08) **Movie 43** ★ ('13, Comedy) *Kristen Bell* 'R'				(3:47) Ricky	(:45) **Unm**	**Seeking a Friend**				(:42) **Transformers** ★★★ ('07)		
CINEMAX	MAX	‹**The Purge** ★★ ('13)	(12:48) **The Legend of Hercules**		(:28) **Dracula Untold** ★★ ('14)				(:02) **Nitro Circus: The Movie** ★›				(:35) **Mimic 2** ★› ('01, Horror) 'R'		(6:58) **Amityville 3-D**		
	MMAX	‹**This Is 40** ★★› ('12, Romance-Comedy) 'R'		(1:51) **House Arrest** ('12) 'R'				(:34) **The Hours** ★★★› ('02, Drama) 'PG-13'					(:29) **Master of the White Crane**			**Long Hot Sum.**	
	AMAX	‹**Bring Out**	(:37) **Billy Elliot** ★★★ ('00, Drama) 'PG-13'		(:28) **Save the Last Dance 2** ★★				**The Tuxedo** ★› ('02) 'PG-13'				(:39) **Rocky III** ★★★ ('82, Drama) *Mr. T* 'PG'				(:19) **Gang**
	5MAX	‹**Risky Business** ('83) 'R'		(:07) **Swingers** ★★★ ('96) 'R'			(:44) **Wicker Park** ★★ ('04, Suspense) 'PG-13'			(:39) **My Blue Heaven** ★★› ('90)				(:15) **Dim Sum Funeral** ★★ ('08) *Bai Ling* 'R'				
	MVMAX	‹**Horsemen** ★★ ('09, Horror) 'R'		(:20) **Up in the Air** ★★★› ('09)				(:10) **The Madness of King George** ★★★			**Grand Canyon** ★★› ('91, Drama) 'R'					(:15) **Their Finest** ('16)	
	OMAX	‹**The East** ★★★ ('13)	(12:57) **Cap**		(:16) **Body Brokers** ('21) 'R'			(:10) **The World's End** ★★★ ('13) 'R'			**The Truth About Cats & Dogs**				(:37) **Private Parts** ★★★ ('97) 'R'		
	THMAX	‹**Uncommon Valor** ('83)	(12:50) **Repentance** ★★ ('13) 'R'		(:25) **In the Heat of the Night** ★★★★ ('67)					(:16) **Tinker Tailor Soldier Spy** ★★★› ('11)					(:39) **Assassins** ★★ ('95) 'R'		
SHOWTIME/TMC	SHO	‹Yellow	**Dead Man on Campus** ★★ ('98)		(:05) **Gladiator** ★★★› ('00, Historical Drama) 'R'					(:40) **Walking Tall** ★★ ('04)				(:10) **The Humans** ('21, Comedy-Drama) 'R'			
	SHO2	‹**Midsom**	**Last Holiday** ★★› ('06, Comedy) 'PG-13'		**Philadelphia** ★★★ ('93, Drama) *Tom Hanks* 'PG-13'						(4:50) **Lee Daniels' The Butler** ★★★ ('13)				(:15) **Crisis** ('21) 'R'		
	SHOBET	‹**Scary Movie 3** ★★		**Get Rich or Die Tryin'** ★★ ('05) 'R'				**Coming From Insanity** ('19) 'NR'		(:45) **Agent Cody Banks 2: Destination London**				Perfect in '76		**Raisin**	
	SHOF	**Step Up Revolution** ★★› ('12)		(:40) **Agent Revelation** ('21) 'NR'				(:10) **Material Girls** ★ ('06) *Hilary Duff* 'PG'			**A Little Game** ('14) 'PG'				(:35) **Surge** ('20, Documentary) 'NR'		
	SHON	‹**Last Call** ('21, Comedy) 'R'		**Zack and Miri Make a Porno** ('08)			(:15) **Free Fire** ★★› ('16) 'R'			(:45) Kevin Garnett: Anything Is Possible					(:45) **Dirty Tricks** ('21) 'NR'		
	SHOS	‹**Django Unchained** 'R'		**Richard Pryor-Sunset Strip**			**Under the Silver Lake** ('18, Suspense) *Andrew Garfield* 'R'				(4:50) **Curse of the Jade Scorpion**				(:35) **23 Walks** ('20, Romance) 'NR'		
	SHOWN	SMILF	SMILF	SMILF	**The Queens of Comedy** ★★›			**Jexi** ★› ('19, Comedy) 'R'		**Saving Flora** ('18, Children's) 'NR'			(:05) **The Station Agent** ★★★			(:35) **Sophi**	
	SHOX	‹Smoke	Boxing *Showtime Championship*						**Under the Volcano** ('21) *Sting* 'NR'				(:35) **JFK Revisited: Through the Looking Glass**			(:35) **Blow**	
	TMC	‹**Puppet-3**	**Puppet Master** ★★ ('89) 'R'		**American Badger** ('19) 'NR'				(:25) **Dreamland** ('19, Drama) 'R'		(:05) **A Case of You** ★★ ('13) 'R'				(:40) **Ruby in Paradise** ★★★ 'R'		
STARZ	STARZ	‹**Escape**	(:32) **Mystery Men** ★★› ('99) 'PG-13'		(:37) **Monster Hunter** ★★ ('20) 'PG-13'					(:24) **Mr. & Mrs. Smith** ★★› ('05) 'PG-13'					(:27) **Escape Room: Tournament**		
	STRZCI	(:09) **The Darjeeling Limited** ('07)		(:42) **Celeste and Jesse Forever** ★★› ('12)				(:16) **Country Strong** ★★› ('10)		(:15) **Half Nelson** ★★★ ('06, Drama) 'R'					(:03) **The Last Shift** 'R'		
	STRZCO	‹**Made in America** ★★› ('93) 'PG-13'		(1:47) **Baby Done** ('20) 'NR'				(:21) **St. Elmo's Fire** ★★› ('85)		(:12) **Pretty in Pink** ★★★ ('86) 'PG-13'					(6:51) **Open Season 3**		
	STRZED	‹Power	(:23) **Narc** ★★★ ('02) 'R'		(:11) **The 6th Day** ★★› ('00, Science Fiction) 'PG-13'					(:18) **Captain Fantastic** ★★★ ('16) 'R'				(:20) **Tin Cup** ★★★ ('96) 'R'			
	STRZIB	‹**The Gunman** ★★ ('15) 'R'		(:41) **National Security** ★★ ('03)			(:12) **Tortured** ('08, Suspense) *Cole Hauser* 'R'			**The Great White Hype** ★★ ('96)				(:34) **Still Here** ('20, Mystery) 'NR'			
	STRZKF	‹**Bears** ★★★ ('14) 'G'		(:16) **Swan Princess**			**The Good Dinosaur** ★★★ ('15)		(:05) **Aquamarine** ★★› ('06, Children's) 'PG'				(5:49) **Big Bad Fox**			(:13) **Bears** ★★★ 'G'	
STARZ ENCORE	ENCORE	‹**Parkland** ★★› ('13)	(:14) **Jumanji: Welcome to the Jungle** ★★★ ('17)						(:17) **Fallen** ★★ ('98, Suspense) 'R'				(:25) **Congo** ★★ ('95, Action) 'PG-13'			(:17) **Grow**	
	EACTN	‹**The Edge**	(:40) **Patton** ★★★★ ('70, War) *George C. Scott, Karl Malden* 'PG'						(:32) **Beneath Us** ('19, Horror) 'R'		(4:59) **Sicario: Day of the Soldado** ★★› ('18)				(:04) **Arctic** ★★★		
	ECLASS	‹**Legends of the Fall**		(:04) **What Lies Beneath** ★★› ('00, Suspense) 'PG-13'					(:16) **Striking Distance** ★★ ('93)		**Juno** ★★★› ('07) 'PG-13'				(:38) **She's Having a Baby** ★★›		
	EBLACK	‹**Men**	(:43) **Wieners** ★★ ('08, Comedy) 'R'				(:18) **The Mortician** ('11) 'R'			(3:50) **Stomp the Yard**			(:19) **The Price** ('17, Drama) 'NR'			(6:54) **The Siege** ('98)	
	EFAMLY	‹**Little**	(:32) **Camp Arrowhead** ('20) 'NR'		(1:57) **Big Miracle** ★★★ ('12, Adventure) 'PG'					(3:46) **12 Dogs-Rescue**			(:29) **The Snow Queen:**			(6:57) **Explorers** ★★›	
	ESUSP	‹**Pet Sematary Two**	(:10) **District 9** ★★★› ('09, Science Fiction)				(:05) **The Kid Detective** ★★★ ('20, Comedy)				(4:48) **Lakeview Terrace** ★★›				(:42) **Measure for Measure** ('19)		
	EWESTN	‹**Winchester '73** ★★★› ('50)		(:25) **Ten Wanted Men** ★★ ('55)				(2:46) **Yankee Fakir**		(3:58) **The Last Posse**		(:13) **Last of the Comanches** ★★			(:39) **Winchester '73** ★★★›		
	EPIX	‹**Avengers**	**Snake Eyes: G.I. Joe Origins** ★★ ('21)		(:35) **Commando** ★★› ('85)				(:10) **The Party** ★★★ ('17)				(:25) **Revolutionary Road** ★★★ ('08, Drama)			(:25) **What**	
	EPIX2	‹**Pain**	(:25) **Heartburn** ★★› ('86)		(:15) Britannia			(:05) **All the Right Moves** ★★★		(:35) Sex Life			(:25) **The Deep House** ('21, Horror)			(6:50) **Dear White Ppl**	
	EPIXH	‹**Jacob's L.**	**Resident Evil** ★★ ('02, Horror)		(:15) **Friday the 13th** ★★ ('80, Horror)				(3:55) **The Quiet Man** ★★★★ ('52, Drama)				(:05) **Not Fade Away** ★★› ('12, Drama)				

	CENTRAL	12 AM	12:30	1 AM	1:30	2 AM	2:30	3 AM	3:30	4 AM	4:30	5 AM	5:30	6 AM	6:30	7 AM	7:30
	MOUNTAIN	11 PM	11:30	12 AM	12:30	1 AM	1:30	2 AM	2:30	3 AM	3:30	4 AM	4:30	5 AM	5:30	6 AM	6:30
	A&E	**John Wick: Chapter 3: Parabellum** ★★★› ('19, Action) *Halle Berry*						Paid Programs						**Transporter 3** ★★ ('08, Action)			
	AHC	Mafia's Greatest Hits		Mafia's Greatest Hits		Mafia's Greatest Hits		Deadly Cults		Chernobyl Disaster		Patriots Rising		Patriots Rising		Patriots Rising	
	AMC	**Fury** ★★★ ('14, War) *Brad Pitt, Shia LaBeouf*						**Lockout** ★★ ('12, Science Fiction) *Guy Pearce*		(:15) **Apollo 13** ★★★› ('95, Historical Drama) *Tom Hanks, Bill Paxton*							
	APL	Crikey! It's the Irwins		The Irwins	Crikey! It's the Irwins			Crikey! It's the Irwins		Crikey! It's the Irwins		Lone Star Law		Lone Star Law		Lone Star Law	
	AXSTV	‹Stevie Nicks		John Fogerty				Paid Programs								Legends	Paid Prog.
	BBCA	Planet Earth: Life *Insects*		Planet Earth: Life		Seven Worlds, Planet		Seven Worlds, Planet		Seven Worlds, Planet		Hidden		Seven Worlds, Planet		Seven Worlds, Planet	Worlds
	BET	‹**Thin Line-Love**		The Parkers	The Parkers	The Parkers	The Parkers	Payne	Payne	Payne	Payne	Payne	Payne	Payne	Payne	Payne	Payne
	C&I	Crime 360 *Fatal Feud*		Crime 360 *Bad Blood*		Crime 360		Crime 360 *Senseless*		Crime 360 *Fatal Feud*						City Confidential	
	CMT	Movie					Housewife	CMT Music		CMT Music		CMT Music		CMT Music		CMT Music	
	CNBC	Undercover Boss		Paid Programs		Jay Leno's Garage		Jay Leno's Garage		Jay Leno's Garage		Options	Paid Prog.	AMA Supercr.			
	CNN	CNN Special Program		CNN Special Program		CNN Special Program		CNN Newsroom Live **(N)**		CNN Newsroom Live **(N)**		New Day Week		New Day Week		Inside Politics	
	COM	‹Movie	South Park	South Park	South Park	South Park	South Park	South Park	South Park	Paid Programs				Seinfeld	Seinfeld	Seinfeld	Seinfeld
	COOK	Iron Chef America		Iron Chef America		Iron Chef America		Paid Programs						Cheap Eats	Cheap Eats	Cheap Eats	Cheap Eats
	DISC	Expedition Unknown		Expedition Unknown		Expedition Unknown		Homestead Rescue		Martin	J. Houston	Seasons	Auction	Fish Guyz	Auction	Saltwater	Sportsman
	DISN	Jessie	Liv and Maddie			Bunk'd	Bunk'd	Jessie	Jessie	Jessie	Ladybug	Ladybug	Big City	Amphibia	Amphibia	Owl Hse.	Hotel
	DLC	Sex Sent Me to the E.R.		Sex Sent Me to the E.R.		Sex Sent Me to the E.R.		Addiction	Addiction	My Strange Addiction		The 685-Lb. Teen		My Skin Is Killing Me		Skin Tight	
	ESPN	SportsCenter (L)		SportsCenter (L)		NFL Rewind		SportsCenter		NFL Rewind		SportsCenter		SportsCenter (L)		SportsCenter (L)	
	ESPN2	X Games				SportsCenter		UFC Archival		SportsCenter		30 for 30			30 for 30		
	EWTN	Fr. Spitzer's Universe		Walk for Life West Coast					EWTN Live		God	Angelus	Journey	St. Michael	Rosary	Sunday Mass **(N)** (L)	
	FLIX	‹**Byzantium** ★★★		**The Canyons** ★★› ('13, Suspense)		(:40) **Barbershop 2: Back in Business** ★★★					**The Perks of Being a Wallflower**			(:15) **Reefer Madness** ★★ ('36)		(:25) **Dark**	

Not all networks are available in all areas.

CENTRAL	12 AM	12:30	1 AM	1:30	2 AM	2:30	3 AM	3:30	4 AM	4:30	5 AM	5:30	6 AM	6:30	7 AM	7:30
MOUNTAIN	11 PM	11:30	12 AM	12:30	1 AM	1:30	2 AM	2:30	3 AM	3:30	4 AM	4:30	5 AM	5:30	6 AM	6:30
FNC	Unfiltered with		Watters' World		Justice With Jeanine		Unfiltered with		Watters' World		FOX and Friends Sunday **(N)** (L)					
FOOD	Diners	Diners	Diners	Diners	Diners	Diners	Paid Programs						Trisha's	Trisha's	Valerie's	Valerie's
FREFM	◂**Lara Croft Tmb**		Paid Programs										**Lara Croft: Tomb Raider** ★★ ('01)			
FS1	College Basketball *Villanova at Georgetown*				Bowling				Bowling				Bassmaster Elite Series		Dog Show	
FX	Inbetween	Mom	Mom	Mom	Mom	Mom	Mom	FXM Pres.	Paid Programs				Mom	Mom	Mom	**Action**
FXM	◂**Mortal Engines** ★★ ('18, Science Fiction)				(:05) **The Seven Year Itch** ★★★ ('55)				(3:55) **Squad Car** ★		**Gentlemen Prefer Blondes** ('53)		(:35) **Carousel** ★★★ ('56)			
FXX	Archer	Archer	Archer	Cake	Cake	FXM Pres.	Paid Programs						**Ad Astra** ★★★ ('19, Science Fiction)			
GMSHW	Idiotest	Idiotest	Idiotest	Idiotest	Idiotest	Idiotest	Paid Programs									
GOLF	◂PGA Golf		◌ DP World Tour Golf *Abu Dhabi HSBC Championship, Final Round* (L)								DP Tour Golf				PGA Champions	
HALL	Gold Girls	(:31) Golde	Frasier	Frasier	Frasier	Frasier	Frasier	Frasier	Reba	Reba	Reba	Reba	Gold Girls	Gold Girls	Gold Girls	Gold Girls
HALLMV	◂Hannah Swensen		Murder, She Wrote		Murder, She Wrote		Murder, She Wrote		Murder, She Wrote		Murder, She Wrote		Murder, She Wrote		Monk	
HGTV	Unfinished Business		Love It or List It		Love It or List It		Paid Programs						Property Brothers		Property Brothers	
HIST	(:05) American Pickers		(:06) American Pickers		(:06) American Pickers		Paid Programs						Cnt. Cars	Cnt. Cars	Cnt. Cars	Cnt. Cars
HSN	DG2 by Diane Gilman		DG2 by Diane Gilman		DG2 by Diane Gilman		DG2 by Diane Gilman		DG2 by Diane Gilman		DG2 by Diane Gilman		DG2 by Diane Gilman		Obsessed With Style	
ID	Evil Lives Here		Affairs	Affairs	Evil Lives Here		Still a Mystery		Still a Mystery		Unraveled: The Stalker's Web				Web of Lies	
IFC	◂**The Maze Runner**		Saved/Bell	Saved/Bell	Saved/Bell	Saved/Bell	Saved/Bell	Saved/Bell	Saved/Bell	Saved/Bell	Saved/Bell	Saved/Bell	Mystery Science Theater 3000: The Return			
INSP	Bonanza		Bonanza		Daniel Boone		Campmeeting *Perry Stone*				Campmeeting		Murdock	Jeremiah	In Touch	Leading the
LIFE	◂**Vanished: Searching**		(:04) **Imperfect High** ('21, Drama) *Nia Sioux*				Paid Programs						Youseff	Harvest	Amazing	Jeremiah
LMN	◂**The Virgin Sinners**		**Memories of a Murder** ('20, Suspense)				Paid Programs				**Deadly Assistant** ('19, Crime Drama) 'TV14'				**Infidelity in Suburbia**	
MAGN	Fixer Upper: Welcome		Fixer Upper		Home Work		Building Off the Grid		Building Off the Grid		Old House	Old House	Fixer Upper		Fixer Upper	
MOTOR	Roadkill		Roadkill	Roadkill	Auto/Biography		Restoration	Restoration	Restoration	Restoration	Junkyard Empire		Speed Is the New Black		Sam's	Motorhead
MPLEX	◂**Riding in Cars**		(12:57) **My Stepmother Is an Alien** ★★›				(2:46) **The 'Burbs** ★★› ('89)		(:29) **A Guy Thing** ★ ('03)				(:12) **Battle of the Year** ★ ('13, Drama)			
MSNBC	Dateline		Dateline		Dateline		Dateline *The Ultimatum*		Dateline *Stone-Cold*		The Mehdi Hasan Show **(N)**		MSNBC Reports **(N)** (L)		Velshi **(N)** (L)	
NATGEO	Mariana van		Locked Up Abroad		Locked Up Abroad		Locked Up Abroad		Locked Up Abroad		Paid Programs					
NGWLD	Pop Goes the Vet		Pop Goes the Vet		Paid Programs								The Incredible Dr. Pol		The Incredible Dr. Pol	
OWN	Hunters	Hunters	Hunters	Hunters	Hunters	Hunters	Dr. Phil		Dr. Phil		Dr. Phil		Dr. Phil		Dr. Phil	
OXYG	Snapped		911 Crisis	911 Crisis	Dateline		Dateline		Dateline		Dateline		Dateline		New York Homicide	
PARMT	**Batman Begins** ★★★ ('05, Action) *Christian Bale, Michael Caine*						Paid Programs								NCIS	
POP	Scorpion		Scorpion		Scorpion		Scorpion		Scorpion		Scorpion		Scorpion		Scorpion	
QVC	Shopping		Shopping		Shopping		Shopping		Shopping		Shopping		Shopping		Shopping	
SCI	What on Earth?		What on Earth?		What on Earth?		How/Made	How/Made	How/Made	How/Made	How/Made	How/Made	How/Made	How/Made	How/Made	How/Made
SMITH	Atomic Age Declassified		Atomic Age Declassified		Atomic Age Declassified		A-Bombs Over Nevada		The Missing Evidence		Aerial Cities		Aerial America		Aerial America	
SONY	◂**Contractor**	(:35) **Flight of Fury** ★★ ('07, Action)				(:20) **Wild Things: Foursome** ('10)			**A Dangerous Man** ★★★ ('09)			(:45) **One False Move** ★★› ('91) *Bill Paxton*			(:45) **Cops**	
SUND	◂**A Few Good Men**		**The Devil's Advocate** ★★› ('97, Suspense) *Keanu Reeves, Al Pacino*				Andy G.	(:45) Monk			(:45) Monk		(:45) Monk		(:45) Monk	
SYFY	Resident Alien *Homesick*		Resident Alien *Secrets*		Resident Alien		Resident Alien		Twi. Zone	Twi. Zone	Paid Programs				Twi. Zone	**Kick-Ass**
TBN	J. Rubin	Praise		Rubin	Praise		Love Lang	Harvest	J. Rubin	Connect	Ed Young	From His	Passion!	T. Evans	S. Furtick	Merritt
TBS	**Jerry Maguire** ★★★› ('96, Romance-Comedy) *Tom Cruise*						Broke Girl	Broke Girl	Matters	Matters	Wipeout		Wipeout		Amer. Dad	Amer. Dad
TCM	◂**Over-Expo**	(:45) **The China Syndrome** ★★★› ('79, Suspense)					**Dr. Strangelove Or: How I Learned**				**Du Barry Was a Lady** ★★★ ('43)				**Annie Get Your Gun**	
TLC	TBA		TBA		TBA		Four Weddings				Gypsy Wedding		Gypsy Wedding		Gypsy Wedding	
TNT	◂**Star Wars: The Force Awakens** ★★★›				NCIS: New Orleans		NCIS: New Orleans		NCIS: New Orleans		NCIS: New Orleans		NCIS: New Orleans		NCIS: New Orleans	
TRU	Jokes	Jokes	Jokes	Jokes	Jokes	Jokes	Funniest	Funniest	Funniest	Funniest	Ad. Ruins	Ad. Ruins	Ad. Ruins	Ad. Ruins	World's Dumbest ...	
TRAVEL	Most Terrifying Places		Kindred Spirits		Kindred Spirits		Paid Programs						Best Places to Pig Out		Best Places to Pig Out	
TVLAND	Two Men	Two Men	Raymond	Raymond	Christine	Christine	Christine	Christine	Christine	Christine	Christine	Christine	Christine	Christine	Gold Girls	Gold Girls
UNIV	Cuéntamelo ya... al fin		Contacto deportivo		una familia	Alma ángel	Nosotros los guapos		María	Noticiero	Los Gonz	Los Gonz	Paid Programs			
UP	**The Wishing Well** ('10, Drama) 'TVPG'				Paid Programs						FamFeud	Mass	Charles Stanley		Paid Prog.	(:29) Facts
USA	Chicago P.D.		Chicago P.D.		Chicago P.D. *Trust*		Chicago P.D. *Outrage*		Chicago P.D.		Law & Order: SVU		Law & Order: SVU		Premier League	
WE	Law & Order		Law & Order *Fluency*		Monk		Mama June- Not to Hot		Paid Programs							

BROADCAST	12 AM	12:30	1 AM	1:30	2 AM	2:30	3 AM	3:30	4 AM	4:30	5 AM	5:30	6 AM	6:30	7 AM	7:30
ABC	Local Programs										Local Programs		Good Morning America **(N)**		Local Programs	
CBS	Local Programs										Local Programs					
FOX	Local Programs										Local Programs				FOX News Sunday **(N)**	
NBC	(:02) 1st	(:32) House	(:02) House	Local Programs							Local Programs				Sunday Today	
CW	Local Programs												Local Programs			
PBS*	NOVA		Animals With Cameras		Big Pacific *Voracious*		Great Performances		Wash	Hoover	Mr. Rogers	Arthur	Molly	Wild Kratts	Elementary	Almas
ANTENNA	Burns/Allen	Burns/Allen	Jack Benny	Jack Benny	Bachelor	Bachelor	Hazel	Hazel	Knows Best	Knows Best	Burns/Allen	Burns/Allen	Bewitched	Bewitched	Jeannie	Jeannie
COZI	Six Million Dollar		Six Million Dollar		Six Million Dollar		Murdoch Mysteries		Paid Programs		Highway to Heaven		Highway to Heaven		Earth Ody.	Earth Ody.
H&I	12 O'Clock High		Rat Patrol	Rat Patrol	The District		The District		The District		Inventors	Science	Walk Wild	Dragonfly	Family	Eat This!
ION	Law & Order: SVU		Paid Programs			In Touch	Paid Prog.	In Touch	Paid Prog.	In Touch	NCIS: New Orleans		NCIS: New Orleans		NCIS: New Orleans	
METV	Lost in Space		Voyage/Bottom of Sea		Land of the Giants		Time Tunnel		The Invaders		Powers/ Matthew Star		Saved/Bell	Saved/Bell	Saved/Bell	Saved/Bell

◂ = Program already in progress; **(N)** = New program/episode; ◌ = Live sports event.
*PBS programming varies regionally. Check your local stations for programming availability.

	CENTRAL	8 AM	8:30	9 AM	9:30	10 AM	10:30	11 AM	11:30	12 PM	12:30	1 PM	1:30	2 PM	2:30	3 PM	3:30
	MOUNTAIN	7 AM	7:30	8 AM	8:30	9 AM	9:30	10 AM	10:30	11 AM	11:30	12 PM	12:30	1 PM	1:30	2 PM	2:30
HBO	HBO	‹Fast & Furious 6 ★★› ('13)		(:35) Real Steel ★★› ('11, Action) 'PG-13'		(:45) The Bourne Identity ★★★ ('02) 'PG-13'		(:45) Transporter 2 ★★› ('05)		(:15) Real, Bill Maher							
	HBO2	‹Real Time	The Photograph ★★› ('20)		(:15) Loser	The Hitman's Wife's Bodyguard		(:15) Dinner for Schmucks ★★› ('10) 'PG-13'		(:15) The Internship ★★› ('13) 'PG-13'							
	HBOC	‹It Takes Two ★›		(8:54) Getting Even With Dad ('94)		(:43) Dirty Work ★› ('98) 'PG-13'		(:11) Fun Size ★› ('12) 'PG-13'		(:38) Tully ★★★ ('18) 'R'				(:14) Broadcast News			
	HBOF	(:10) Jungle Master ('13) 'PG'		(:33) Dr. Dolittle 3 ★★ ('06) 'PG'		(:08) Zoom ★› ('06) 'PG'				(:37) Firehouse Dog ★★ ('07, Children's) 'PG'		(:29) Ella Enchanted ★★› ('04)					
	HBOS	‹Le Divorce ★★ ('03) 'PG-13'		(:20) The Suicide Squad ★★★ ('21) 'R'				(:35) Anna Karenina ★★★ ('12, Romance) 'R'		(:45) In the Heights ★★★› ('21, Musical) 'PG-13'							
	HBOZ	‹Transformers ★★★		(:06) Evil Dead 2 ★★★› ('87)		(:31) The Gallows ★› ('15) 'R'		(11:52) 2 Days in the Valley ★★		(:37) The Day After Tomorrow ★★› ('04)						(:41) Good	
CINEMAX	MAX	‹Amity 3D	(:32) One More Time ★★› ('15)		(:10) Blue Crush ★★ ('02, Drama) 'PG-13'			(11:55) The Banger Sisters ★★›		(:34) Snitch ★★› ('13, Crime Drama) 'PG-13'				(:28) Hard			
	MMAX	‹Long Hot Sum.		(8:57) Haywire ★★★ ('11) 'R'		Deerskin ('19, Comedy) 'NR'		(11:47) Endings, Beginnings ('19)		(:38) Two Girls and a Guy ★★				(:03) Bad Words ('14)			
	AMAX	‹Gangster Squad ('13)	(:12) Confessions of a Dangerous Mind ('02)			(:06) The East ★★★ ('13, Suspense) 'PG-13'				(:02) Cap		(:20) Beverly Hills Cop III ★★ 'R'		(:05) The Counselor 'R'			
	5MAX	‹The Secret Life of Bees ★★›		(:42) Beverly Hills Cop II ★★› ('87) 'R'				(:26) The Legend of Hercules ★›		(:05) 2 Guns ★★› ('13, Action) 'R'				(2:55) Welcome-Col.			
	MVMAX	‹Their Finest ★★★		(:12) Airheads ★★ ('94) 'PG-13'		(:45) Get a Job ★› ('16) 'R'				(:07) Bright Young Things ★★★ ('03) 'R'			(1:53) Fierce People ★★★ ('05)			(:45) Ladies	
	OMAX	‹Private	(:27) Underwater ★★ ('20)			(:02) Irresistible ★★ ('20) 'R'		(:44) Brothers by Blood ('20) 'R'				(:15) Presumed Innocent ★★★› ('90, Mystery) 'R'				(:22) Man	
	THMAX	‹Assassins ★★ ('95)		(8:52) Domino ★★ ('05, Action) 'R'				Highlander ★★› ('86, Fantasy) 'R'				(12:51) The Prophecy: Uprising 'R'		(:20) Prophecy: For		(:36) Raw	
SHOWTIME/TMC	SHO	Boxing *Showtime Championship*							Scream 4 ★★› ('11, Horror) 'R'				Philadelphia ★★★ ('93, Drama) 'PG-13'			(:45) Titanic	
	SHO2	‹Crisis ('21) 'R'		(:15) 1917 ★★★› ('19, War) 'R'				(:15) Serpico ★★★› ('73, Crime Drama) *Al Pacino* 'R'					Hereditary ★★★› ('18, Horror) 'R'			(:45) Holler	
	SHOBET	‹A Raisin in the Sun ★★› ('08)		(:45) Step Up Revolution ★★› ('12) 'PG-13'				It Comes at Night ★★★ ('17)				(:05) Fruitvale Station ★★★›			Gridiron Gang ★★› ('06) *Xzibit*		
	SHOF	(:10) Are We There Yet? ★★		(:45) The Game of Their Lives ★★ ('05) 'PG'				Neil Young: Heart of Gold ('06)				(:15) The Current War: Director's Cut ★★›			Blithe Spirit ('20)		
	SHON	‹Tricks	Detainee 001			Low Tide ('19, Drama) 'R'		Mid90s ★★★ ('18) 'R'				Cut Bank ('14, Suspense) 'R'		(:45) Martin Eden ('19) 'NR'			
	SHOS	‹23 Walks	Love Spreads ('20, Comedy) 'NR'			(:10) Through the Glass Darkly ('20) 'NR'				The Last Black Man in San Francisco ('19) 'R'			Walking and Talking ★★★ 'R'			Survival	
	SHOWN	‹Sophie's Choice ★★★› ('82, Drama) 'R'				(:10) The Lobster ★★★› ('15) 'R'				(:10) The Monster ★★★ ('16) 'R'		(:45) My Salinger Year ('20, Drama) 'R'				How	
	SHOX	‹Blown Away ★★ ('94) 'R'		(:35) Reindeer Games ★★ ('00) 'R'				(:20) The Guest ★★★ ('14) 'R'				The Dry ('20, Crime Drama) *Eric Bana* 'R'			21 Bridges ★★› 'R'		
	TMC	‹Ruby	(:35) Brahms: The Boy II ★› ('20)		(:05) L.A. Confidential ★★★★ ('97, Crime Drama) 'R'					The Long Shadow ('20) 'NR'			(:05) The Company Men ★★★ ('10) 'R'				
STARZ	STARZ	‹The Change-Up ★★ ('11, Comedy) 'R'				(9:54) Mystery Men ★★› ('99) 'PG-13'				(11:58) Mr. & Mrs. Smith ★★› ('05) 'PG-13'			Forrest Gump ★★★★ ('94) 'PG-13'				
	STRZCI	‹Last Shift	(:35) Bordertown ('07, Mystery) 'R'				(:29) The Violent Heart ('20) 'NR'			(:13) City Island ★★★ ('09, Comedy) 'PG-13'			(1:59) Country Strong ★★› ('10) 'PG-13'				
	STRZCO	(:08) Empire Records ★› ('95)		(:41) Made in America ★★› ('93) 'PG-13'				(:34) St. Elmo's Fire ★★› ('85, Drama) 'R'				(:25) Reality Bites ★★ ('94)			(:06) Spanglish ★★›		
	STRZED	‹Tin Cup	(:37) Hanging Up ★★ ('00)			(:15) Shaun of the Dead ★★★ ('04) 'R'				(11:58) Power Book II		Naked Singularity ('21, Action) 'R'		(:37) Fever Pitch ★★› ('05)			
	STRZIB	(:14) Jumping the Broom ★★› ('11) 'PG-13'				(:08) National Security ★★ ('03)				(:39) Welcome Home Roscoe Jenkins ★★›			(:35) No Good Deed ★★ ('02) 'R'			(:15) Jumping Broom	
	STRZKF	‹Bears ('14)	(:32) Radio ★★ ('03, Drama) *Ed Harris*				(:22) This Is the Year ('20)				(:02) Aquamarine ★★› ('06, Children's)			(1:47) Swan Princess		Swan Princess	
STARZ ENCORE	ENCORE	‹Grown Ups 2 ★ ('13)		Major Dundee ★★★ ('65, Western) 'PG-13'				(:06) Jumanji: Welcome to the Jungle ★★★				(:09) Accepted ★★ ('06) 'PG-13'		(:44) Fantasy Island ★› ('20)			
	EACTN	‹Arctic ('18)	(:45) Valkyrie ★★› ('08, Historical Drama) 'PG-13'					(10:48) Patton ★★★★ ('70, War) *George C. Scott* 'PG'				(:40) Delta Force II: The Colombian Connection			(:34) Sin		
	ECLASS	‹She's-Bby	(:26) Mamma Mia! ★★› ('08) 'PG-13'				(:16) Julie & Julia ★★★ ('09) 'PG-13'				(:21) Juno ★★★› ('07) 'PG-13'			(1:59) Legends of the Fall ★★› ('94) 'R'			
	EBLACK	‹The Siege ★★› 'R'		(8:53) Five Fingers ★★★★ ('06)				(:22) Out of Time ★★› ('03)				(:10) The Price ('17, Drama) 'NR'		(:45) The 24th ('20, Historical Drama) 'NR'		(:41) Morti	
	EFAMLY	‹Explorers ★★› ('85)		(8:49) Big Miracle ★★★ ('12)				(:37) 12 Dogs of Christmas-Rescue				(:21) Camp Arrowhead ('20) 'NR'		(1:46) Explorers ★★› ('85) 'PG'		(:37) Bever	
	ESUSP	‹Measure	(:32) End of Watch ★★★ ('12, Crime Drama)					(:24) The Mortal Instruments: City of Bones				(:38) District 9 ★★★› ('09, Science Fiction)			(:34) Measure for Measure ('19)		
	EWESTN	(:13) Man in the Wilderness ★★★ ('71) 'PG'				Santa Fe ★★› ('51) 'NR'				(:29) The Doolins of Oklahoma			Ten Wanted Men ★★ ('55) 'NR'			(:21) Jesse James ★★★★ ('39)	
	EPIX	‹What to Expect When	(:15) Britannia			(:05) Jungleland ('19, Drama)				(:35) The Avengers ★★★› ('12, Action) *Chris Evans*				G.I. Jane ★★★ ('97, Drama) *Demi Moore*			
	EPIX2	‹Dear	(:40) Sonic the Hedgehog ★★› ('20)				(:20) Horizon Line ('20, Suspense)			(11:55) The Warriors ★★★ ('79)			Red Eye ★★★ ('05, Suspense)		(2:55) Black Rain ('89)		
	EPIXH	Flight ★★★› ('12, Drama) *Denzel Washington*					(:20) World War Z ★★★ ('13, Horror)				(:20) Spell ★★› ('20, Horror)			(1:55) Jacob's Ladder ★★★ ('90, Horror)			

	CENTRAL	8 AM	8:30	9 AM	9:30	10 AM	10:30	11 AM	11:30	12 PM	12:30	1 PM	1:30	2 PM	2:30	3 PM	3:30
	MOUNTAIN	7 AM	7:30	8 AM	8:30	9 AM	9:30	10 AM	10:30	11 AM	11:30	12 PM	12:30	1 PM	1:30	2 PM	2:30
	A&E	‹Transport	John Wick: Chapter 2 ★★★ ('17, Action) *Keanu Reeves, Common*					King	King	King	King	King	King	King	The First 48		
	AHC	UFOs: Uncovering		UFOs: Uncovering		UFOs: Uncovering		Civil War Conspiracies		Codes and Conspiracies		Codes and Conspiracies		Inside Secret Societies		Inside Secret Societies	
	AMC	(:15) Unbroken ★★› ('14, Biography) *Jack O'Connell*						(:15) Pearl Harbor ★★ ('01, War) *Ben Affleck, Josh Hartnett*						(:15) Midway ★★ ('19, War) *Ed Skrein*			
	APL	Lone Star Law		Lone Star Law		Lone Star Law		Lone Star Law		Lone Star Law		Lone Star Law		Lone Star Law		Lone Star Law	
	AXSTV	Legends	Legends	Paid Prog.	Kiss Rocks Vegas			Aerosmith: Live at Donington				Live From Artists Den		REO Speedwagon		Stevie Nicks	
	BBCA	‹Worlds	Seven Worlds, Planet	Vacancy ★★› ('07, Suspense) *Luke Wilson*				Underworld ★★› ('03, Fantasy) *Kate Beckinsale*						X-Men: First Class ★★★ ('11, Action)			
	BET	Prince	Prince	Prince	Prince	Live Single	Live Single	Live Single	Live Single	Live Single	Live Single	Friday ★★★ ('95, Comedy) *Ice Cube, Chris Tucker*					
	C&I	City Confidential		City Confidential		City Confidential		Monstresses		Monstresses		Monstresses		Jacked	Jacked	Jacked	Jacked
	CMT	Hot 20 Countdown						Reba	Reba	Reba	Reba	Reba	Reba	Reba	Reba	Reba	Reba
	CNBC	‹AMA Supercr.		⚽ Super League Women (L)				Super League Women				FIS Freestyle Skiing			World Rugby Sevens Series		
	CNN	State of the Union With		Fareed Zakaria GPS (N)		Reliable Sources Brian		State of the Union With		Fareed Zakaria GPS		CNN Newsroom		CNN Newsroom		CNN Newsroom	
	COM	The Office	(:45) The Office		The Office	The Office	The Office	The Office	The Office	The Office	The Office	Movie					Movie
	COOK	Cheap Eats	Cheap Eats	Food Paradise		Best Thing	Best Thing	Best Thing	Best Thing	Bizarre	Bizarre	Delicious	Delicious	Delicious	Delicious	Man, Food	Man, Food
	DISC	Gold Rush		Gold Rush		Gold Rush		Gold Rush		Gold Rush		Gold Rush		Gold Rush		Dirty Jobs	
	DISN	Big City	Ladybug	Ladybug	Miraculous: Tales of Ladybug			Movie				Owl Hse.	Hotel	Big City	Ladybug	Ladybug	Big City
	DLC	Skin Tight		Skin Tight		Skin Tight		My 600-Lb. Life *Brandi and Kandi's Story*				My 600-Lb. Life *Michael's Story*				My 600-Lb. Life	
	ESPN	SportsCenter (L)		SportsCenter (L)		SportsCenter (L)		Postseason NFL Countdown (L)						🏀 College Basketball *Memphis at Tulsa* (L)			
	ESPN2	2022 Australian Open Tennis *Round of 16*				♀ Golf *Latin America Amateur Championship, Final*		🏀 Women's College Basketball (L)						🏀 Women's College Basketball (L)			
	EWTN	‹Mass (L)	Holy	Bookmark	Pro-Life	March For Life											
	FLIX	‹Dark Skies ★★›		(:05) The Cutting Edge ★★› ('92)				(10:50) The Reluctant Fundamentalist ★★				Welcome to the Punch ★★ ('13)		(:45) Homicide ★★★ ('91)			

Not all networks are available in all areas.

CENTRAL	8 AM	8:30	9 AM	9:30	10 AM	10:30	11 AM	11:30	12 PM	12:30	1 PM	1:30	2 PM	2:30	3 PM	3:30
MOUNTAIN	7 AM	7:30	8 AM	8:30	9 AM	9:30	10 AM	10:30	11 AM	11:30	12 PM	12:30	1 PM	1:30	2 PM	2:30
FNC	◂FOX and Friends (L)		Maria Bartiromo (L)		MediaBuzz **(N)** (L)		Fox News Live **(N)** (L)		Fox News Live **(N)** (L)		FOX News Sunday		Maria Bartiromo		Fox News Live **(N)** (L)	
FOOD	Pioneer	Pioneer	Pioneer	Pioneer	Girl-Farm	Giada	Delicious	Delicious	The Kitchen		Guy's Chance		Guy's Grocery Games		Guy's Grocery Games	
FREFM	**Spider-Man: Homecoming** ★★★ ('17, Action) *Tom Holland*						700 Club Telethon									
FS1	◂146th Westminster Kennel Club Dog Show				Motorcycle Race		College Basketball *Butler at Providence* (L)				College Basketball *Xavier at Marquette* (L)				Bowling (L)	
FX	◂**Action Point** ★› ('18, Comedy)		**The Hangover** ★★★ ('09, Comedy)						**The Hangover Part II** ★★ ('11, Comedy) *Bradley Cooper*				**Ride Along 2** ★★ ('16, Comedy) *Ice Cube*			
FXM	◂**Carousel**	(:45) **Snow White and the Three Stooges** ('61)			(:35) **The Book of Life** ★★★ ('14)				(:15) **The Sandlot** ★★› ('93, Children's)				**Mortal Engines** ★★ ('18, Science Fiction)			
FXX	◂**Ad Astra**	**Jason Bourne** ★★› ('16, Action) *Matt Damon*					King of Hill	King of Hill	King of Hill	King of Hill	Simpsons	Simpsons	Simpsons	Simpsons	Simpsons	Simpsons
GMSHW	America	America	America	America	America	America	Ma. Minds	Ma. Minds	Ma. Minds	Ma. Minds	Chain Rea.	Chain Rea.	Chain Rea.	Chain Rea.	America	America
GOLF	◂PGA Champions				DP Tour Golf					LPGA(L)	Golf Central Pregame		PGA Golf (L)			
HALL	Gold Girls	Gold Girls	**Right in Front of Me** ('21, Romance) 'TVG'				**The Perfect Pairing** ('22, Romance) 'TVG'				**Journey of My Heart** ('21, Romance) 'TVG'				**Romancing**	
HALLMV	Monk		Monk		Monk		Monk		Monk		**Love Locks** ('17, Drama) *Rebecca Romijn* 'TVG'				**In My Dreams** ★★›	
HGTV	Property Brothers		Property Brothers		Property Brothers		Home Inspector Joe		Home Town		Home Town		Home Town		Home Town	
HIST	TBA						Swamp People		Swamp People		Swamp People		Swamp People		Swamp People	
HSN	Obsessed With Style		Create the Life		Create the Life		AeroPilates		DG2 by Diane Gilman		Suze Orman Financial		Bissell Cleaning **(N)**		Lancome Paris Beauty **(N)**	
ID	Web of Lies		Web of Lies		Murder in the		Murder in the		Murder in the		Murder in the		See No Evil		See No Evil	
IFC	**Grindhouse Presents: Planet Terror** ★★★›				(:15) **The Maze Runner** ★★› ('14, Science Fiction)					(:45) **My Super Ex-Girlfriend** ★★ ('06, Romance-Comedy)					**Men in Black II** ★★	
INSP	Cheyenne		Cheyenne		Daniel Boone		Daniel Boone		Gunsmoke		**The Redhead From Wyoming** ★★› ('52)				(2:46) **Pioneer Woman**	
LIFE	Joel Osteen	Paid Prog.	**Cradle Did Fall** ('21, Crime Drama) *Ali Liebert*				**Poisoned Love: The Stacey Castor Story** ('20)				**I Was Lorena Bobbitt** ('20, Docudrama) 'TV14'				**Vanished: Searching**	
LMN	◂**Infidelity in Suburbia**		**The Perfect Assistant** ★★ ('08) 'TVPG'				**The Perfect Soulmate** ('17, Suspense) 'TV14'				**No Good Deed Goes Unpunished** ('20)				**Psycho Intern** ('21)	
MAGN	Fixer Upper: Welcome		Fixer Upper: Welcome		Fixer Upper: Welcome		Magnolia	Magnolia	Magnolia	Magnolia	ZoeBake**(N)**	Zoe Bakes	The Lost Kitchen		Man Fire	Man Fire
MOTOR	Bitchin' Rides		Garage	Truck U	Car Fix	Garage	Four	Dirt-Day	Iron Resurrection		Roadkill		Roadkill	Roadkill	Roadkill	
MPLEX	(:03) **Catch and Release** ★★ ('06)				(9:56) **High School High** ★★ ('96)		(:23) **Riding in Cars With Boys** ★★ ('01)					(:35) **A Guy Thing** ★ ('03, Romance-Comedy)			(:18) **Catch**	
MSNBC	Velshi **(N)** (L)		The Sunday Show With Jonathan Capehart **(N)** (L)				Alex Witt Reports **(N)** (L)		Alex Witt Reports **(N)** (L)		Alex Witt Reports **(N)** (L)		Yasmin Vossoughian (L)		Yasmin Vossoughian (L)	
NATGEO	Life Below Zero		Life Below Zero		Life Below Zero		Life Below Zero		Life Below Zero		Life Below Zero		Life Below Zero		Life Below Zero	
NGWLD	The Incredible Dr. Pol		The Incredible Dr. Pol		The Incredible Dr. Pol		The Incredible Dr. Pol		Alaska Animal Rescue		Alaska Animal Rescue		Alaska Animal Rescue		Alaska Animal Rescue	
OWN	Dr. Phil		Dr. Phil		Super Soul Sunday		Super Soul Sunday		Family or Fiancé		Family or Fiancé		Family or Fiancé		Family or Fiancé	
OXYG	Real Murders		Real Murders		Real Murders		Snapped		Snapped		Snapped		Snapped		Snapped	
PARMT	NCIS		NCIS		NCIS		NCIS		NCIS		NCIS		NCIS		NCIS	
POP	Scorpion		Scorpion		Scorpion		Scorpion		Scorpion		Scorpion		Scorpion		NCIS: New Orleans	
QVC	Shopping		Shopping		Shopping		In the Kitchen With David						Shopping		Shopping	
SCI	How/Made	How/Made	How/Made	How/Made	How/Made	How/Made	How/Made	How/Made	How/Made	How/Made	How/Made	How/Made	How/Made	How/Made	How/Made	How/Made
SMITH	Aerial America		Aerial America		Aerial America		Aerial America *Iowa*		Apocalypse		Apocalypse		Apocalypse		Air Disasters	
SONY	◂**Cops and Robbersons** ★★ ('94)		(:35) **Earth vs. the Flying Saucers**				(:15) **The 3 Worlds of Gulliver** ★★› ('60)				(:10) **Jason and the Argonauts** ★★★ ('63)				(:10) **Dangerous Ma**	
SUND	◂Monk	(:45) Monk		(:45) Monk		(:45) Monk		(:45) **Who's Harry Crumb?** ★★ ('89, Comedy)				(:45) **Back to School** ★★★ ('86, Comedy)				(:45) **Sum**
SYFY	◂**Kick-Ass** ★★★ ('10, Action) *Aaron Johnson*				**Harry Potter and the Prisoner of Azkaban** ★★★› ('04, Children's)						**Harry Potter and the Goblet of Fire** ★★★ ('05, Fantasy)					
TBN	Jentezen	David	R. Jeffress	Winning	Joel Osteen	Daily Hope	Jackson	In Touch	PowerPoint	Written	Gregory	Mazzapica	Dave and	Hagee Min	Bethel	Blessed
TBS	Amer. Dad	Friends	Friends	Friends	Friends	Friends	**Talladega Nights: The Ballad of Ricky Bobby**				**Billy Madison** ★› ('95, Comedy)				**Happy Gilmore** ★★	
TCM	◂**Annie Get Your Gun**		**Over-Exposed** ★› ('56, Drama)		(:45) **Splendor in the Grass** ★★★› ('61, Drama)						**The Mating Game** ★★› ('59)		(:45) **The Philadelphia Story** ('40)			
TLC	Darcey & Stacey		Darcey & Stacey		Darcey & Stacey		1000-Lb. Sisters		1000-Lb. Sisters		1000-Lb. Sisters		1000-Lb. Sisters		90 Day Fiancé	
TNT	NCIS: New Orleans		NCIS: New Orleans		NCIS: New Orleans		**Star Wars: The Empire Strikes Back** ★★★★ ('80)					(:45) **Star Wars: The Force Awakens** ★★★› ('15)				
TRU	World's Dumbest ...		Imp. Jokers	Imp. Jokers	Imp. Jokers	Imp. Jokers	Foodies	Foodies	Foodies	Foodies	Foodies	Foodies	Imp. Jokers	Imp. Jokers	Imp. Jokers	Imp. Jokers
TRAVEL	Best Places to Pig Out		Best Places to Pig Out		Best Places to Pig Out		Bigfoot Is Real		Bigfoot Is Real		Bigfoot Is Real		Bigfoot Is Real		Bigfoot Is Real	
TVLAND	Gold Girls	Gold Girls	Gold Girls	Gold Girls	Gold Girls	Gold Girls	Mike	Mike	Mike	Mike	Mike	Mike	Mike	Mike	Mike	Mike
UNIV	Como dice el dicho		Al punto con Jorge		Aquí y ahora		Fútbol		Fútbol Mexicano Primera División				República deportiva (L)		La rosa de Guadalupe	
UP	Little House on Prairie		Little House on Prairie		Little House on Prairie		Little House on Prairie		Little House on Prairie		Little House on Prairie		**Love's Second Chance** ('20, Romance)			
USA	⚽ Premier League Soccer (L)				Premier	Last Man	**The Replacements** ★★› ('00, Comedy) *Keanu Reeves*				College Basketball *Massachusetts at Saint Louis* (L)				Last Man	
WE	Paid Programs		Law & Order *Obsession*		Law & Order		Law & Order		Law & Order		Law & Order *Sects*		NCIS *Devil's Triangle*		NCIS (Part 1 of 2)	

BROADCAST	8 AM	8:30	9 AM	9:30	10 AM	10:30	11 AM	11:30	12 PM	12:30	1 PM	1:30	2 PM	2:30	3 PM	3:30
ABC	Local Programs		This Week		Local Programs		Local Pro	Local Pro	Winter X Games (L)						Local Programs	
CBS	CBS News Sunday Morning **(N)**		Face the Nation **(N)**		Local Pro		College Basketball *Michigan at Indiana* (L)				The NFL Today (L)		NFL Football *Divisional Round: Teams TBA* (L)			
FOX	Local Programs				Local Programs											
NBC	Meet the Press **(N)**		Local Programs				NBC Sports Special				LPGA Golf (L)					Skiing
CW	Local Programs												Local Programs			
PBS*	Curious	Tiger	Donkey	Elinor	Sesame St.	Pinkalicious	Dinosaur	Cyberchase	Contrary	Animals With Cameras		Austin City Limits		Chefs Life	No Passport Required	
ANTENNA	Hazel	Hazel	Partridge	Partridge	Kotter	Kotter	One Day	One Day	Dear John	Dear John	Family Ties	Family Ties	Too Close	Too Close	Benson	Benson
COZI	Wild Child	One Team	Voyager	Saving Pets	Heartland		Heartland		Heartland		Heartland		Heartland		Heartland	
H&I	Batman	Batman	Wonder Woman		Superman	Superman	The Untouchables		The Untouchables		The Untouchables		The Untouchables		Walker, Texas Ranger	
ION	NCIS		NCIS *Cadence*		NCIS *Cabin Fever*		NCIS		NCIS		NCIS *Status Update*		NCIS *Patience*		NCIS *No Good Deed*	
METV	Saved/Bell	Saved/Bell	Flintstones	Flintstones	Flintstones	The Jetsons	Brady	Brady	Brady	Brady	Gilligan	Gilligan	Gilligan	Gilligan	Mama's	Mama's

◂ = Program already in progress; **(N)** = New program/episode; ⚽ = Live sports event.
*PBS programming varies regionally. Check your local stations for programming availability.

	CENTRAL	4 PM	4:30	5 PM	5:30	6 PM	6:30	7 PM	7:30	8 PM	8:30	9 PM	9:30	10 PM	10:30	11 PM	11:30
	MOUNTAIN	3 PM	3:30	4 PM	4:30	5 PM	5:30	6 PM	6:30	7 PM	7:30	8 PM	8:30	9 PM	9:30	10 PM	10:30
HBO	HBO	(:15) **The Peacemaker** ★★ ('97, Action) *Nicole Kidman* 'R'				(:20) **Nobody** ★★★ ('21) 'R'				Euphoria **(N)**		Gemstones		(:40) Some		(:10) Euphoria		(:10) Gemstones	
	HBO2	‹**Internship**		(:20) **Jackie Brown** ★★★ ('97, Crime Drama) 'R'				Euphoria		**Reservation Road** ★★ ('07) 'R'				(:45) **Changing Lanes** ★★★ ('02) 'R'				(:25) **He**	
	HBOC	‹**Broadcast News** ★★★› ('87)				(:27) **The Double** ★★★ ('13) 'R'		**Danny Collins** ★★★ ('15) *Al Pacino* 'R'				(8:47) **Duplex** ★★ ('03) 'PG-13'				(:17) **Little Man** ★★ ('06) 'PG-13'	
	HBOF	(:05) **Jack the Giant Slayer** ★★ ('13) 'PG-13'				**Dolphin Tale** ★★★ ('11, Children's) 'PG'				(7:53) **The Benchwarmers** ★›				(:19) **The Accidental Spy** ★★›				(10:47) **Out-of-Towners**	
	HBOS	(:10) **Half Brothers** ★★ ('20, Comedy) 'PG-13'				(5:50) **What Women Want** ★★› ('00)				**Blades of Glory** ★★★ ('07)				(:35) **Shiva Baby** ('20, Comedy) 'NR'		(10:55) **Igby Goes Dwn**			
	HBOZ	‹**A Good Day to Die Hard** ★★				(:19) **Two for the Money** ★★› ('05) 'R'				(:22) **Reservoir Dogs** ★★★› ('92)		**The Empty Man** ★› ('20, Horror) *James Badge Dale* 'R'						(:17) **Mama**	
CINEMAX	MAX	‹**Hard Rain** ★› ('98)		(:06) **Body Brokers** ('21, Crime Drama) 'R'				**Beverly Hills Cop** ★★★ ('84) 'R'		(:45) **Robin Hood** ★› ('18, Action) 'PG-13'					(:43) **Rocky** ★★★★ ('76) 'PG'		
	MMAX	‹**Bad Word**	(:32) **Adventureland** ★★★ ('09) 'R'				(:19) **10 Years** ★★› ('11) 'PG-13'			**Up in the Air** ★★★› ('09) 'R'					(9:50) **Wall Street** ★★★ ('87, Drama) 'R'		
	AMAX	‹**The Counselor** ★★		(:03) **Tristan & Isolde** ★★ ('06) 'PG-13'				(:09) **The Raven** ★★ ('12, Suspense) 'R'				**Spartan** ★★› ('04, Suspense) *Val Kilmer* 'R'				(10:47) **Stand Up Guys**	
	5MAX	‹**Welcome**	(:22) **The Perfect Man** ★★ ('05)			(:03) **The 40-Year-Old Virgin** ★★★ ('05) 'R'				**The World's End** ★★★ ('13, Comedy) 'R'				(9:49) **The Faculty** ★★› ('98) 'R'				(:34) **Malice**	
	MVMAX	‹**The Ladies Man** ★		(:10) **Much Ado About Nothing** ★★★ ('12)				**Finding Neverland** ★★★› ('04)		(:42) **The Boy in the Striped Pajamas** ★★★					(:17) **Deadfall** ★★ ('12) 'R'		
	OMAX	‹**Man on a Ledge** ('12)		(:05) **Norbit** ★› ('07, Comedy) 'PG-13'				(6:47) **The High Note** ★★› ('20)		(:40) **Hacksaw Ridge** ★★★› ('16, War) 'R'						**Blood Ties** ★★ ('13)	
	THMAX	‹**Raw Deal** ★★ ('86, Action) 'R'				(:22) **Fatal Attraction** ★★★› ('87) 'R'				(:22) **The Prophecy** ★★› ('95) 'R'		**Down a Dark Hall** ('18) 'PG-13'				(:37) **Skyline** ★› ('10) 'PG-13'	
SHOWTIME/TMC	SHO	‹**Titanic** ★★★★ ('97, Historical Drama) *Leonardo DiCaprio* 'PG-13'						Yellowjackets		Billions *Cannonade* **(N)**		Billions *Cannonade*				**Get Rich or Die Tryin'** ★★ ('05) 'R'	
	SHO2	‹**Holler** ('20, Drama) 'R'				(:20) **Gladiator** ★★★› ('00, Historical Drama) 'R'				**Midsommar** ★★★ ('19, Horror) *Florence Pugh* 'R'						**Hereditary** ★★★› ('18) 'R'	
	SHOBET	‹**Gridiron**	(:45) **The Manchurian Candidate** ★★★ ('04) 'R'					**A Thousand Words** ★› ('12)		(:35) **The Golden Child** ★★ ('86)				(:15) **She Hate Me** ★★ ('04) 'R'			
	SHOF	‹**Blithe**	(:40) **Close Encounters of the Third Kind**					**Minari** ★★★› ('20, Drama) 'PG-13'				**Meek's Cutoff** ★★★ ('10) 'PG'				(:45) **Lee Daniels' The Butler** ('13)	
	SHON	‹**Martin Eden** ('19) 'NR'		**The Nest** ('20, Suspense) *Jude Law* 'R'				**Wrong Turn** ('21, Horror) *Charlotte Vega* 'R'				**Come Play** ★★› ('20) 'PG-13'				(:45) **Last of the Grads** ('21) 'NR'	
	SHOS	‹**The Survivalist** ('21)		**Total Recall** ★★★ ('90, Science Fiction) 'R'				**The Last Black Man in San Francisco** ('19) 'R'				**Monday** ('20, Romance) *Sebastian Stan* 'R'				**Pulp Fiction** ('94) 'R'	
	SHOWN	‹**How to Build a Girl**		(:15) **Big Stone Gap** ('14) *Ashley Judd* 'PG-13'				**The Station Agent** ★★★ ('03)		**My Salinger Year** ('20, Drama) 'R'				(:15) **How to Build a Girl** ('19, Comedy) 'R'			
	SHOX	‹**21 Bridges**	(:40) **The Natural** ★★★› ('84, Drama) 'PG'					**Misery** ★★★ ('90, Horror) *James Caan* 'R'				**Patriot Games** ★★★ ('92, Suspense) 'R'				**Stealing Lust** ('21)	
	TMC	**Scary Movie V** ★ ('13) 'PG-13'		**The Rental** ★★› ('20) 'R'				**L.A. Confidential** ★★★★ ('97, Crime Drama) 'R'						**Frank Miller's Sin City** ★★★ ('05) 'R'			(:35) **Knuc**
STARZ	STARZ	‹**Forrest**	(:25) **Escape Room: Tournament**			(5:57) Power Book II		Power Book II: Ghost		Run the	Blindspot	(:02) Power Book II		(:02) Power Book II		(:02) **Robin Hood** ('10)	
	STRZCI	‹**The Last Shift** ★★› ('20) 'R'		(:31) **Side Effects** ★★★ ('13, Drama) 'R'				(:19) **Half Nelson** ★★★ ('06) 'R'				(:08) **Stay** ★★ ('05, Mystery) *Naomi Watts* 'R'				(10:49) **Country Strong**	
	STRZCO	‹**Spanglish** ★★› ('04) 'PG-13'		(:21) **Pretty in Pink** ★★★ ('86)				**Empire Records** ★› ('95) 'PG-13'		(:33) **Reality Bites** ★★ ('94)				(:14) **St. Elmo's Fire** ★★› ('85, Drama) 'R'			
	STRZED	‹**Fever**	(:24) **Tin Cup** ★★★ ('96, Comedy) 'R'			(:41) **Shaun of the Dead** ★★★ ('04) 'R'				(:23) **Naked Singularity** ('21) 'R'				(9:59) **Bad Boys for Life** ★★› ('20, Action) 'R'			
	STRZIB	‹**Jumping the Broom**		(:10) **Roll Bounce** ★★› ('05) 'PG-13'				(:04) **Welcome Home Roscoe Jenkins** ★★›				**National Security** ★★ ('03)				(:31) **Jumping the Broom** ★★›	
	STRZKF	‹**Swan**	(:21) **Swan Princess**			(:41) **Bears** ★★★ ('14) 'G'				**Aquamarine** ★★› ('06) 'PG'		(:45) **Radio** ★★ ('03, Drama) *Ed Harris* 'PG'				(:36) **This Is the Year** ('20) 'NR'	
STARZ ENCORE	ENCORE	‹**Fantasy**	(:37) **Guarding Tess** ★★› ('94) 'PG-13'				(:16) **Grown Ups 2** ★ ('13) 'PG-13'			**Jumanji: Welcome to the Jungle** ★★★					(:03) **Fantasy Island** ★› ('20, Horror) 'PG-13'		
	EACTN	‹**Sin City: A Dame to Kill For**				(:19) **Arctic** ★★★ ('18) 'PG-13'		**Patton** ★★★★ ('70, War) *George C. Scott, Karl Malden* 'PG'							(9:52) **Valkyrie** ★★› ('08) *Tom Cruise* 'PG-13'		
	ECLASS	(:13) **The Craft** ★★› ('96, Horror) 'R'					(5:55) **Julie & Julia** ★★★ ('09) 'PG-13'			**Mamma Mia!** ★★› ('08) 'PG-13'					(9:51) **Juno** ★★★› ('07) 'PG-13'		(:31) **Hoffa**
	EBLACK	‹**The Mortician** ('11) 'R'		(:13) **The Siege** ★★› ('98, Suspense) 'R'				(:12) **Out of Time** ★★› ('03) 'PG-13'				**The 24th** ('20, Historical Drama) *Trai Byers* 'NR'				(10:56) **Chocolate City**	
	EFAMLY	‹**The Beverly Hillbillies**		(:12) **Big Miracle** ★★★ ('12, Adventure) 'PG'				**Camp Arrowhead** ('20) 'NR'		(:25) **12 Dogs of Christmas-Rescue**					(:09) **Explorers** ★★› ('85, Children's) 'PG'		
	ESUSP	‹**Measure**	(:24) **Pet Sematary Two** ★★ ('92)			(:07) **Lakeview Terrace** ★★› ('08, Suspense)				**End of Watch** ★★★ ('12, Crime Drama)					(9:50) **District 9** ★★★› ('09)		(:45) **Seaso**
	EWESTN	(:09) **The Stranger Wore a Gun**				(:33) **The Tall T** ★★★ ('57) 'NR'				(6:53) **Gunfighters** ★★★ ('47)				(:23) **Last of the Comanches** ★★		(9:49) **The Doolins of Oklahoma**		(:20) **Santa**	
	EPIX	(:05) **G.I. Joe: Retaliation** ★★ ('13, Action)				(5:55) **Snake Eyes: G.I. Joe Origins** ★★ ('21)				Britannia **(N)**		Britannia				**Wrath of Man** ★★› ('21, Action)	
	EPIX2	‹**Black Rain** ★★★		(:05) **Panic Room** ★★★ ('02, Suspense)				Britannia		Britannia **(N)**		(8:55) **Jack Reacher** ★★› ('12, Action)				(:10) **Internal Affairs**	
	EPIXH	‹**Maggie** ★★› ('15, Horror)				**Hansel & Gretel: Witch Hunters**		**The Hunger Games** ★★★ ('12, Science Fiction)						(:25) **The Hunger Games: Catching Fire** ★★★ ('13)			

	CENTRAL	4 PM	4:30	5 PM	5:30	6 PM	6:30	7 PM	7:30	8 PM	8:30	9 PM	9:30	10 PM	10:30	11 PM	11:30
	MOUNTAIN	3 PM	3:30	4 PM	4:30	5 PM	5:30	6 PM	6:30	7 PM	7:30	8 PM	8:30	9 PM	9:30	10 PM	10:30
	A&E	The First 48		The First 48		The First 48		The First 48		The First 48		The First 48		The First 48		The First 48	
	AHC	WWII: Witness to War		Nazi Secret Files		Nazi Secret Gold		WWII: Masters of War		Against the Odds		Against the Odds		WWII in the Pacific		WWII: Masters of War	
	AMC	‹**Midway** ★★ ('19)		(:15) **Mad Max: Fury Road** ★★★› ('15, Action) *Tom Hardy*						The Walking Dead: Origins **(N)**		(:27) **Mad Max: Fury Road** ★★★› ('15, Action)					
	APL	Lone Star Law		Lone Star Law		Lone Star Law		Lone Star Law: Uncuffed **(N)**				Lone Star	Lone Star	(:05) Lone Star Law: Uncuffed			
	AXSTV	Peter Frampton				Top Ten	Top Ten	Top Ten	Legends	Legends	Legends	Top Ten	Top Ten	Top Ten	Legends	Legends	Legends
	BBCA	‹**X-Men: First Class**		**X-Men 2** ★★★ ('03, Action) *Patrick Stewart, Hugh Jackman*						**X-Men: First Class** ★★★ ('11, Action) *James McAvoy*						**X-Men 2** ★★★ ('03)	
	BET	**Next Friday** ★★ ('00, Comedy) *Ice Cube, Mike Epps*						**Friday After Next** ★› ('02, Comedy) *Ice Cube, Mike Epps*						Payne	As. Living	First Wives	Bigger
	C&I	Jacked	Jacked	Manhunters	Manhunters	Manhunters	Manhunters	Jacked	Jacked	Jacked	Jacked	Manhunters	Manhunters	Manhunters	Manhunters	Jacked	Jacked
	CMT	Mom	Mom	Mom	Mom	Mom	Mom	Mom	Mom	Gold Girls	Gold Girls	Gold Girls	Gold Girls	Gold Girls	Gold Girls	Gold Girls	Gold Girls
	CNBC	‹Rugby	Shark Tank	Shark Tank		Shark Tank		Shark Tank		Shark Tank		Shark Tank		Shark Tank		Shark Tank	
	CNN	CNN Newsroom		CNN Newsroom		CNN Newsroom		CNN Newsroom		CNN Special Program		CNN Special Program		State of the Union With		CNN Special Program	
	COM	‹Movie			Movie					Seinfeld	Seinfeld	Seinfeld	Seinfeld	Seinfeld	Seinfeld	South Park	South Park
	COOK	Man, Food	Man, Food	Man, Food	Man, Food	Eddie Eats	Eddie Eats	Carn Eats	Carn Eats	Carn Eats	Carn Eats	Best Thing Ate		Best Thing	Best Thing	Carn Eats	Carn Eats
	DISC	Dirty Jobs		Dirty Jobs		Dirty Jobs		Dirty Jobs **(N)**		This Came Out of Me **(N)**		Mysteries-Abandoned		Mysteries-Abandoned		Dirty Jobs	
	DISN	New York-Heroez		Miraculous World: Lady		**Frozen** ★★★› ('13, Children's) *Idina Menzel*				Jessie	Jessie	Jessie	Jessie	Bunk'd	Bunk'd		Big City
	DLC	‹My 600-Lb. Life		My 600-Lb. Life *Tamy Lyn's Story*				Hoarding: Buried Alive		Hoarding: Buried Alive		Hoarding: Buried Alive		Hoarding: Buried Alive		Hoarding: Buried Alive	
	ESPN	UFC	Golf	ESPN Documentaries		X Games (L)					SportCtr	NFL Rewind (L)		SportsCenter With Scott Van Pelt (L)		SportsC.	
	ESPN2	College Basketball *Wichita State at SMU* (L)				USA Soccer				2022 Australian Open Tennis *Round of 16* (L)					UFC	UFC Archival	
	EWTN	(:15) For	Saints	Vespers	(:35) Sunda	Sunday Mass			Catholics	Life/Rock	Rosary	Euthanasia		Catholic	Catholic	Sunday Mass	
	FLIX	‹**Homicide**	**The Talented Mr. Ripley** ★★★› ('99, Crime Drama)					**The Last Picture Show** ★★★★ ('71)				(:15) **Targets** ★★★ ('68)			(:45) **Spring Breakers** ★★★ ('12)		

Not all networks are available in all areas.

CENTRAL	4 PM	4:30	5 PM	5:30	6 PM	6:30	7 PM	7:30	8 PM	8:30	9 PM	9:30	10 PM	10:30	11 PM	11:30
MOUNTAIN	3 PM	3:30	4 PM	4:30	5 PM	5:30	6 PM	6:30	7 PM	7:30	8 PM	8:30	9 PM	9:30	10 PM	10:30
FNC	Big Sunday **(N)** (L)		Fox Report (L)		Sunday Night (L)		Life, Liberty & Levin **(N)**		The Next Revolution		Sunday Night		Life, Liberty & Levin		The Next Revolution	
FOOD	Guy's Grocery Games		Guy's Grocery Games		Guy's Grocery Games		Guy's Grocery Games		Guy's Chance		Alex vs. America		Beat Bobby	Beat Bobby	Guy's Chance	
FREFM	◂700 Club Telethon		700 Club Telethon												**Dirty Dancing** ★★★	
FS1	◂● Bowling (L)		● Bowling (L)				Big East	PBC	PBC Countdown		College Basketball *Washington at Oregon* (L)				Westminster Dog Show	
FX	**Fast & Furious Presents: Hobbs & Shaw** ★★½ ('19, Action)						**Once Upon a Time… In Hollywood** ★★★½ ('19, Comedy-Drama) *Brad Pitt*							**Once Upon a Time**		
FXM	◂**Mortal**	(:40) **The Great Wall** ★★ ('16, Adventure)				(:35) **The Martian** ★★★½ ('15, Science Fiction) *Matt Damon*						(:25) **The Martian** ★★★½ ('15, Science Fiction)				
FXX	Simpsons	Simpsons	Burgers	Burgers	Burgers	Burgers	Burgers	Burgers	Simpsons	Simpsons	Family Guy	Family Guy	Family Guy	Family Guy	Family Guy	Family Guy
GMSHW	FamFeud	FamFeud	FamFeud	FamFeud	America	America	America	America	America	America	FamFeud	FamFeud	FamFeud	FamFeud	FamFeud	FamFeud
GOLF	◂PGA Golf (L)				Golf Central (L)		PGA Tour Golf *The American Express, Final Round*								LPGA Golf	
HALL	◂**Romancing**		**Sweet Autumn** ('20, Romance) 'TVG'				**As Luck Would Have It** ('21, Romance) 'TVG'				Gold Girls	Gold Girls	Gold Girls	Gold Girls	Gold Girls	Gold Girls
HALLMV	◂**In My Dreams** ★★½		**At Home in Mitford** ('17, Drama) 'TVG'				**The Irresistible Blueberry Farm** ('16) 'TVG'				**Sweet Carolina** ('21, Romance) 'TVG'				**Follow Daisy**	
HGTV	Home Town		Home Town		Home Town		Home Town **(N)**		Home Town		Home Town		Home Town		Home Town	
HIST	Swamp People		Swamp People		Swamp People		Swamp People: Blood and Guts **(N)**								(:03) Swamp People	
HSN	DG2 by Diane Gilman		DG2 by Diane Gilman		AeroPilates		Bissell Cleaning **(N)**		DG2 by Diane Gilman		DG2 by Diane Gilman		Lancome Paris Beauty **(N)**		La-Z-Boy Furniture **(N)**	
ID	See No Evil		See No Evil		See No Evil		American Monster		Signs of a Psychopath **(N)**		Relentless **(N)**		On the Case, Zahn		Signs of a Psychopath	
IFC	◂**Men in Black II** ★★		Raymond	Raymond	Raymond	Raymond	Raymond	Raymond	Raymond	Raymond	Raymond	Raymond	Raymond	Raymond	Raymond	Raymond
INSP	◂**Pioneer**	Branded	Gunsmoke *Us Haggens*		Gunsmoke		**Ride the High Country** ★★★½ ('62)				**Man in the Saddle** ★★½ ('51, Western)				**Wild-Revisited**	
LIFE	◂**Vanished: Searching**		**Next-Door Nightmare** ('21, Suspense)				Movie *Deadly House Call* **(N)** (Premiere)				(:03) **Murder on Maple Drive** ('21, Suspense)				Movie	
LMN	◂**Psycho Intern** ('21)		**Death She Wrote** ('21, Suspense)				**Framed by My Husband** ('21, Suspense)				**Betrayed by My Husband** ('17, Suspense)				**Framed-Husb.**	
MAGN	Man Fire	Man Fire	Bizarre	Bizarre	Bizarre	Bizarre	Family	Family	Family	Family	Zimmern	Zimmern	Zimmern	Zimmern	Family	Family
MOTOR	Roadkill	Roadkill	Roadkill	Roadkill	Roadkill		Unique Rides		Street Outlaws: No Prep Kings: Team Attacks **(N)**		Beyond Bitchin' Rides				Street Outlaws	
MPLEX	◂**Catch and Release**		(:11) **My Stepmother Is an Alien** ★★½ ('88)				**Austenland** ★★½ ('13) *JJ Feild*		(:38) **High School High** ★★ ('96)				(:05) **Catch and Release** ★★ ('06)			
MSNBC	PoliticsNation **(N)** (L)		Voices-Alicia Menendez (L)		Voices-Alicia Menendez (L)		Mehdi Hasan **(N)** (L)		Ayman **(N)** (L)		Voices-Alicia Menendez		The Mehdi Hasan Show		Ayman	
NATGEO	The '80s: Top Ten		The '80s: Top Ten		The '80s: Top Ten		The '80s: Top Ten		The '80s: Top Ten **(N)**		The '80s: Top Ten **(N)**		The '80s: Top Ten		The '80s: Top Ten	
NGWLD	Dr. Oakley, Yukon Vet		Dr. Oakley, Yukon Vet		Dr. Oakley, Yukon Vet		Dr. Oakley, Yukon Vet		Dr. Oakley, Yukon Vet		Dr. Oakley, Yukon Vet		Dr. Oakley, Yukon Vet		Dr. Oakley, Yukon Vet	
OWN	Family or Fiancé		Family or Fiancé		20/20 on OWN		20/20 on OWN		20/20 on OWN		20/20 on OWN		20/20 on OWN		20/20 on OWN	
OXYG	Snapped		Snapped **(N)**		Killer Relationship		Real Murders		New York Homicide		Snapped		Snapped: Behind Bars		Real Murders	
PARMT	NCIS		NCIS		**The Dark Knight** ★★★★ ('08, Action) *Christian Bale, Heath Ledger*						**X-Men Origins: Wolverine** ★★½ ('09, Action)				**X Men**	
POP	NCIS: New Orleans		NCIS: New Orleans		NCIS: New Orleans		NCIS: New Orleans		NCIS: New Orleans		NCIS: New Orleans		NCIS: New Orleans		NCIS: New Orleans	
QVC	Shopping		Shopping		Shopping		Shopping		Shopping		Shopping		Shopping		Shopping	
SCI	How/Made	How/Made	How/Made	How/Made	How/Made	How/Made	Titanic: Conspiracy of Failure **(N)**				Expedition Deep Ocean **(N)**		Titanic: Conspiracy of Failure			
SMITH	Air Disasters		Air Disasters		Air Disasters		Ice Airport Alaska		Air Warriors		Air Disasters		Lockdown		Ice Airport Alaska	
SONY	◂**A Dangerous Man**		**Takers** ★★½ ('10, Action) *Matt Dillon*				**The Marine 6: Close Quarters**		(:40) **Premium Rush** ★★★ ('12, Action)					(:25) **The Marine 6: Close Quarters**		
SUND	◂**Summer Rental** ★★ ('85)			(:45) **Uncle Buck** ★★½ ('89, Comedy) *John Candy*					**Overboard** ★★½ ('87, Comedy) *Goldie Hawn, Kurt Russell*					**Uncle Buck** ★★½ ('89, Comedy)		
SYFY	◂**Potter**	**Harry Potter and the Order of the Phoenix** ★★★ ('07, Fantasy)					(:31) **Harry Potter and the Half-Blood Prince** ★★★ ('09, Children's) *Rupert Grint*								Resident Alien	
TBN	Youseff	Shook	Your Move	Joyce M.	Carpenter	Robert	Joel Osteen	David	Huckabee		Metaxas	Creflo	Praise		Praise	
TBS	◂**Happy Gilmore** ★★		**50 First Dates** ★★ ('04, Romance-Comedy)				Big Bang	Big Bang	Big Bang	Big Bang	Big Bang	Big Bang	Wipeout **(N)**		**50 First Dates** ★★	
TCM	◂**Phildlphia**	(:45) **Designing Woman** ★★★ ('57, Comedy)					**A Letter to Three Wives** ★★★★ ('49)				**The Story of Three Loves** ★★★ ('53, Drama)				(:15) **The Flying Fleet**	
TLC	90 Day Fiancé		90 Day Fiancé: Before the 90 Days				90 Day Fiancé: Before the 90 Days **(N)**				Sister Wives **(N)**		90 Day Fiancé		90 Day Fiancé	
TNT	◂**Star Wars**	(:43) **Star Wars: The Last Jedi** ★★★½ ('17, Science Fiction) *Mark Hamill*							Claws **(N)**		Claws		**Shaft** ★★½ ('00, Action) *Samuel L. Jackson*			
TRU	Imp. Jokers	Imp. Jokers	Imp. Jokers	Imp. Jokers	Imp. Jokers	Imp. Jokers	Imp. Jokers	Imp. Jokers	Imp. Jokers	Imp. Jokers	Imp. Jokers	Imp. Jokers	Jokes	Jokes	Jokes	Jokes
TRAVEL	Legend of Bigfoot				Mountain Monsters		Mountain Monsters		Mountain Monsters		Mountain Monsters **(N)**		Mountain Monsters		Mountain Monsters	
TVLAND	Mike	Mike	Two Men	Two Men	Two Men	Two Men	Two Men	Two Men	Two Men	Two Men	Two Men	Two Men	Two Men	Two Men	Two Men	Two Men
UNIV	La rosa de Guadalupe		María	Noticiero (L)	Aquí y ahora **(N)**		¿Quién es la máscara? **(N)**					Dr. Perez	María	Noticiero (L)	La jugada (L)	
UP	**Love's Last Resort** ('17, Romance) *Alix Angelis*				**Love on the Road** ('21, Romance) *Erin Cahill*				**Blueprint to the Heart** ('20, Romance-Comedy)				**Love on the Road** ('21, Romance) *Erin Cahill*			
USA	Law & Order: SVU		Law & Order: SVU		Law & Order: SVU		Law & Order: SVU		Law & Order: SVU		Law & Order: SVU		Law & Order: SVU		Law & Order: SVU	
WE	NCIS (Part 2 of 2)		NCIS *Sins of the Father*		NCIS *Newborn King*		NCIS *Housekeeping*		NCIS *A Desperate Man*		NCIS		NCIS *Secrets*		NCIS *Psych Out*	

BROADCAST	4 PM	4:30	5 PM	5:30	6 PM	6:30	7 PM	7:30	8 PM	8:30	9 PM	9:30	10 PM	10:30	11 PM	11:30
ABC	Local Pro	Local Pro	Local Pro	News	Funniest Home Videos		Celebrity Wheel		Supermarket Sweep **(N)**		The Rookie *The Knock* **(N)**		Local Programs			
CBS	◂NFL Football (L)			News	60 Minutes **(N)**		NCIS: Los Angeles **(N)**		NCIS: Los Angeles **(N)**		S.W.A.T. **(N)**		Local Programs			
FOX	Local Programs			NFL Football *Divisional Round: Teams TBA* (L)							Local Programs		Local Programs			
NBC	◂Skiing		Local Pro	News	TBA		TBA		TBA		TBA		Local Programs			
CW	Local Programs						Hidden Temple		Horror	Horror	Local Programs					
PBS*	NOVA		Weekend	Wash	Antiques Roadshow		Around the World		All Creatures Great		Vienna Blood **(N)**		Austin City Limits		Around the World	
ANTENNA	S. Spoons	S. Spoons	Jeffersons	Jeffersons	Bunker	Bunker	Alice	Alice	Maude	Maude	Soap	Soap	Benson	Benson	3's Comp.	3's Comp.
COZI	3rd Rock	3rd Rock	3rd Rock	3rd Rock	Munsters	Munsters	Munsters	Munsters	Roseanne	Roseanne	Roseanne	Roseanne	3rd Rock	3rd Rock	3rd Rock	3rd Rock
H&I	Walker, Texas Ranger		Nash Bridges		Nash Bridges		Star Trek		Star Trek: Next		Star Trek: Deep Space		Star Trek: Voyager		Star Trek: Enterprise	
ION	NCIS *Lost in Translation*		NCIS *Troll* (Part 1 of 3)		NCIS (Part 2 of 3)		NCIS (Part 3 of 3)		NCIS *Stop the Bleeding*		NCIS *Personal Day*		NCIS *Incognito*		NCIS *Double Trouble*	
METV	The Love Boat		Andy G.	Andy G.	M*A*S*H	M*A*S*H	Monk		Monk		Ed Sullivan	C. Burnett	Van Dyke	Van Dyke	Honeymn.	Twi. Zone

◂ = Program already in progress; **(N)** = New program/episode; ● = Live sports event.
*PBS programming varies regionally. Check your local stations for programming availability.

	CENTRAL	12 AM	12:30	1 AM	1:30	2 AM	2:30	3 AM	3:30	4 AM	4:30	5 AM	5:30	6 AM	6:30	7 AM	7:30
	MOUNTAIN	11 PM	11:30	12 AM	12:30	1 AM	1:30	2 AM	2:30	3 AM	3:30	4 AM	4:30	5 AM	5:30	6 AM	6:30
HBO	HBO	‹Somebody	(:20) Euphoria		(:20) Gemst	Somebody	**Gone Baby Gone** ★★★ ('07, Mystery) 'R'		(:25) Gary Gulman		(:40) **Keeping the Faith** ★★★ ('00) *Ben Stiller* 'PG-13'						
	HBO2	‹**He Got Game** ★★★ ('98) 'R'		(:45) **Drop Zone** ★★› ('94, Action) 'R'		**The Hitchhiker's Guide to the Galaxy** ('05)			(:20) **The New Mutants** ★★ ('20)				(6:55) **Jewel of Nile**				
	HBOC	‹**The Incredible Burt Wonderstone**		(:36) **New in Town** ★› ('09) 'PG'		(:13) My Favorite Shapes		(:10) **For Your Consideration** ('06)			(:37) **Epic** ★★› ('13, Children's) 'PG'					(:20) **Just**	
	HBOF	‹**Out**	(:18) **A Mighty Wind** ★★★ ('03)		(1:50) **Moonrise Kingdom** ('12)		(:24) **Mighty Morphin Power**		K'garten		(:28) Happi	(5:53) Curi		(:18) Crash		(6:47) **Chasing Mav.**	
	HBOS	‹**Igby Goes**	(:35) **8 Mile** ★★★ ('02, Drama) *Eminem* 'R'		**Venus and Serena** ★★★ ('12)			(:10) **All My Life** ★★› ('20)			(:45) **What's the Worst That Could Happen?**					(:25) **Some**	
	HBOZ	‹**Mama** ★★› ('13)		(12:58) **Sliver** ★› ('93) 'R'		(:45) **John Dies at the End** ★★› ('12) 'R'			(:26) **Supernova** ★ ('00) 'R'			(5:57) We		(:38) **Joyful Noise** ★★› ('12)		
CINEMAX	MAX	‹**Rocky** ('76)	(:45) **Runner Runner** ★› ('13, Suspense) 'R'		(:17) **Q: The Winged Serpent** ('82)		(3:52) **Amityville II: The Possession**			(:38) **Child 44** ★★ ('15, Mystery) *Tom Hardy* 'R'							
	MMAX	‹**Point Break** ★★ ('15, Action) 'PG-13'		(1:50) **The Order** ★› ('03) 'R'		(:33) **Doubt** ★★★ ('08, Drama) 'PG-13'				(:17) **War Horse** ★★★› ('11) 'PG-13'					(:44) **Rat**		
	AMAX	‹**Stand Up**	(:23) **Gangster Squad** ★★ ('13) *Josh Brolin* 'R'		(:16) **Masters of the Universe** ('87)		(:02) **Antwone Fisher** ★★★› ('02) 'PG-13'					(:03) **Rocky IV** ★★ ('85) 'PG'				(:35) **Bill&**	
	5MAX	‹**Malice** ★★› ('93, Suspense) 'R'		(:21) **Trust Me** ★★› ('13) 'R'		(2:51) **The Mighty Quinn** ★★ 'R'			**Don't Tell Mom-Babysitter**			(:15) **Parental Guidance** ★★ ('12) 'PG'					
	MVMAX	‹**Headhunters** ('11, Action) 'R'		(:33) **Golden Arm** ('20) 'NR'		(:04) **Dead Ringers** ★★★› ('88, Horror) 'R'			**Gang Related** ★★ ('97, Crime Drama) 'R'				(6:52) **Longest Yard**				
	OMAX	‹**Blood Ties** ★★ ('13)	(:09) **My Cousin Vinny** ★★★› ('92) 'R'			(:09) **Stop-Loss** ★★› ('08, Drama) 'R'			**The Prophecy 3: The Ascent** ('00)		(:26) **Pariah** ★★★ ('11) 'R'						
	THMAX	(:11) **American Gigolo** ★★ ('80, Drama) 'R'		(:08) **For a Good Time, Call ...** ('12)		(:33) **The Relic** ★★ ('97, Horror) 'R'				(:23) **X-Files: I Want to Believe**				(:08) **Kin** ★★ ('18)			
SHOWTIME/TMC	SHO	Billions *Cannonade*		**Scream 4** ★★› ('11, Horror) 'R'			(2:55) **Ain't Them Bodies Saints** 'R'		**A Ghost Story** ★★★› ('17) 'R'			(:05) **Titanic** ★★★★ ('97) 'PG-13'					
	SHO2	‹**Hereditary**	(:40) **Zack and Miri Make a Porno** ★★› 'R'			**Mississippi Grind** ★★★ ('15, Drama) 'R'			**The Guard** ★★★ ('11) 'R'			(:10) **Dark Waters** ★★★› ('19) 'PG-13'					
	SHOBET	‹**She Hate**	(:35) **The One and Only Dick Gregory** ('21)			**Gridiron Gang** ★★› ('06) *The Rock* 'PG-13'			(:35) Passion Play: Russell Westbrook					**Marley** ★★★ ('12) 'PG-13'			
	SHOF	‹**Lee-Butler**		**Six Minutes to Midnight** ('20)			(:40) **Senior Moment** ('21) 'NR'		(:15) **Meek's Cutoff** ★★★ ('10, Western) 'PG'			**Cold Brook** ('18) *Kim Coates* 'NR'			(:45) **Chan**		
	SHON	‹**Grads**	(:45) **In Fabric** ('18, Horror) 'R'			(:45) **Climax** ★★› ('18, Drama) 'R'			**Smoke Signals** ★★★ ('98)			**Slow West** ★★★ ('15) 'R'			**One Only**		
	SHOS	‹**Pulp Fiction** ★★★★ ('94) 'R'		(:35) **Da Sweet Blood of Jesus** ★★ ('14) 'NR'		(:40) **Hollywood Ending** ★★› ('02) 'PG-13'			(:35) **Borg vs. McEnroe** ★★★ ('17, Drama) 'R'			**Material**					
	SHOWN	**A Serial Killer's Guide to Life** 'NR'		**Murder of Nicole Simpson**		**Paradise Cove** ('21, Suspense) 'NR'		(:45) **Signature Move** ('17) 'NR'			(:05) **The Curse of the Jade Scorpion** ★★›						
	SHOX	‹**Stealing**	(:40) **21 Bridges** ★★› ('19, Action) 'R'			**The Kill Team** ('19, War) 'R'		Kevin Garnett: Anything Is Possible				**The Hummingbird Project** ★★› ('18) 'R'					
	TMC	‹**Knuckle City** ('19) 'NR'		(:40) **The Overnight** ★★★ ('15)		Beat the Devil		**The Rental** ★★› ('20) 'R'			**Obvious Child** ★★★ ('14) 'R'			**The Golden Child**			
STARZ	STARZ	‹**Robin Hood** ★★› ('10) 'PG-13'		(:27) **Paris Can Wait** ★★› ('16)		(:04) **A Dog's Way Home** ★★›			(:43) **12 Mighty Orphans** ★★› ('21) 'PG-13'			(:44) **Inglourious Basterds** ('09) 'R'					
	STRZCI	‹**Country Strong** ('10)	(12:49) **Final Portrait** ★★★ ('17)		(:22) **Fear and Loathing in Aspen**			(3:47) **Side Effects** ★★★ ('13) 'R'		(:36) **City of Lies** ★★ ('18, Crime Drama) 'R'					**Charming**		
	STRZCO	(:07) **Trading Places** ★★★ ('83, Comedy) 'R'		(:06) **Half Magic** ('18, Romance-Comedy) 'R'				(3:49) **Spanglish** ★★› ('04) 'PG-13'				(:03) **Come as You Are** ('19) *Hayden Szeto* 'NR'					
	STRZED	(:06) **A Family Man** ('16, Drama) 'R'		**Elysium** ★★★ ('13, Science Fiction) 'R'				(3:53) **All the King's Men** ★★ ('06) 'PG-13'				(:05) **Heartbreakers** ★★› ('01) 'PG-13'					
	STRZIB	‹**Jumping**	(:28) **Saw** ★★› ('04, Horror) 'R'		(:14) **Saw: The Final Chapter** ★ ('10) 'R'			(3:46) **Urban Justice** ★ ('07) 'R'			(:25) **Roll Bounce** ★★› ('05) 'PG-13'				(:19) **Craft**		
	STRZKF	‹**This Year**	(:17) **So Undercover** ★★ ('12)		(1:52) **Elephant Kingdom** ('16) 'PG'		(:34) **Candy Planet** ('16) 'NR'			(4:50) **Swan Princess Christmas**			(:16) Pit ...		(:04) **Elephant**		
STARZ ENCORE	ENCORE	‹**Indecent Proposal** ★★› ('93, Drama) 'R'		(1:56) **Whiplash** ★★★› ('14, Drama) 'R'				(3:46) **The Broken Hearts Gallery**			(:38) **Be Cool** ★★ ('05, Comedy) 'PG-13'					(:42) **In Her**	
	EACTN	‹**The Devil's Tomb** ('09, Action) 'R'		**Redemption Day** ('21, Action) 'R'		(:11) **The Replacement Killers** ('98)		(:41) **Zero Dark Thirty** ★★★› ('12, Drama) *Jessica Chastain* 'R'								(:20) **Hard**	
	ECLASS	‹**Hoffa** ★★★ ('92, Biography) 'R'			(1:54) **Legion** ★› ('10, Horror) 'R'		(:37) **The Girl Next Door** ★★› ('04) 'R'				(:29) **The Craft** ★★› ('96) 'R'					(:13) **Conan-Barbarn**	
	EBLACK	‹**Chocolate**	(:31) **The Mortician** ('11) 'R'		(:03) **Three Can Play That Game**			(:36) **Take a Hard Ride** ★★ ('75) 'PG'			(:21) **Where's the Money** ('17) 'R'					(6:49) **Love, Weddings**	
	EFAMLY	**Max Winslow and the House**		(:39) **City of Ember** ★★› ('08)			(:15) **Wagons East!** ★› ('94, Comedy) 'PG-13'			(:04) **Christmas-Hill**			(:13) **SamSam** ('19, Children's) 'NR'			(:32) **Kidco**	
	ESUSP	‹**Season of the Witch** ★› ('11)		(:21) **Twilight Zone: The Movie**			(:04) **The Devil's Own** ★★★ ('97, Suspense)			(4:57) **The Family** ★★ ('13, Comedy)					(6:50) **Devil Name**		
	EWESTN	‹**Santa Fe** ★★› ('51)	(12:48) **Across-Missouri**		(:08) **Last of the Comanches** ★★			(:34) **The Tall T** ★★★ ('57) 'NR'		(4:53) **The Doolins of Oklahoma**				(:24) **Jesse James** ★★★★ ('39)			
	EPIX	Britannia		(12:55) **Black Sunday** ★★★ ('77, Suspense) *Robert Shaw*			(:20) **Gully** ('19)			(:45) Sets		(:10) **Case 39** ★› ('09, Horror) *Jodelle Ferland*			**Hope Gap** ('19)		
	EPIX2	‹**Internal Affairs** ('90)		(:05) **Lucky Day** ('19, Suspense)			(:45) **Body Cam** ('20, Horror) *Mary J. Blige*			(:25) Sex Life		(:20) **In Secret** ★★ ('13, Drama)			(:10) **Norm of North**		
	EPIXH	‹**The Hunger Games: Mockingjay, Part 1** ('14)			**The Hunger Games: Mockingjay, Part 2** ★★★ ('15)					(:25) **Hansel & Gretel**				**The Hunger Games** ★★★ ('12)			

CENTRAL	12 AM	12:30	1 AM	1:30	2 AM	2:30	3 AM	3:30	4 AM	4:30	5 AM	5:30	6 AM	6:30	7 AM	7:30
MOUNTAIN	11 PM	11:30	12 AM	12:30	1 AM	1:30	2 AM	2:30	3 AM	3:30	4 AM	4:30	5 AM	5:30	6 AM	6:30
A&E	The First 48		The First 48		The First 48		Paid Programs			Prince	Paid Prog.	Joyce M.	Parking	Parking	Parking	Parking
AHC	Against the Odds		Against the Odds		WWII in the Pacific		Nazi Secret Gold		Nazi Secret Files		What History Forgot		What History Forgot		What History Forgot	
AMC	(:12) **Predators** ★★ ('10, Science Fiction) *Adrien Brody*				(:42) **Aliens vs. Predator: Requiem** ★★ ('07)					(:50) Stoog	Paid Programs					
APL	Lone Star Law		Lone Star	Lone Star Law			Lone Star Law		Lone Star Law		Too Cute!		My Cat From Hell		Crikey! It's the Irwins	
AXSTV	Legends	Legends	Sheryl Crow: Miles		Alanis Morissette		Paid Programs								Final 24 *River Phoenix*	
BBCA	‹**X-Men 2** ★★★ ('03, Action) *Patrick Stewart*				**Underworld** ★★› ('03, Fantasy) *Kate Beckinsale*					M. Python	Star Trek: Deep Space		Star Trek: Deep Space		Star Trek: Deep Space	
BET	Bruh	The Parkers	The Parkers	The Parkers	The Parkers	The Parkers	The Parkers	The Parkers	Browns	Browns	Prince	Prince	Prince	Prince	Live Single	Live Single
C&I	Jacked	Jacked	Manhunters	Manhunters	Manhunters	Manhunters	Jacked	Jacked	Jacked	Jacked: Auto Theft Task Force *I Was Gonna Go Home*					American Justice	
CMT	Housewife	Housewife	Housewife	Housewife	Housewife	Housewife	CMT Music		CMT Music		CMT Music		CMT Music		CMT Music	
CNBC	Shark Tank		Paid Programs		American Greed		Street Signs **(N)** (L)		Worldwide Exchange **(N)** (L)		Squawk Box **(N)** (L)					
CNN	CNN Special Program		CNN Newsroom Live **(N)**		CNN Newsroom Live **(N)**		CNN Newsroom Live **(N)**		Early Start w/Romans		(4:59) New Day With		New Day With (L)		New Day With (L)	
COM	South Park	South Park	South Park	South Park	South Park	South Park	South Park	South Park	Paid Programs				Futurama	Futurama	Futurama	Futurama
COOK	Carn Eats	Carn Eats	Best Thing Ate		Best Thing	Best Thing	Paid Programs						Taco Trip	Taco Trip	Brunch at	Brunch at
DISC	This Came Out of Me		Mysteries-Abandoned		Mysteries-Abandoned		Bering Sea Gold		Bering Sea Gold		Vegas Rat Rods		Vegas Rat Rods		Vegas Rat Rods	
DISN	Jessie	Raven	Raven	Liv-Mad.	Liv-Mad.	Austin	Austin	Bunk'd	Bunk'd	Ladybug	Sofia	Sofia	Bluey	Bluey	Puppy Pals	Puppy Pals
DLC	Hoarding: Buried Alive		Hoarding: Buried Alive		Hoarding: Buried Alive		My 600-Lb. Life *Tamy Lyn's Story*				Multiples	Multiples	Baby Story	Baby Story	My 40-Year-Old Child	
ESPN	‹SportsCenter		NFL Rewind		SportsCenter		NFL Rewind		SportsCenter		SportsCenter		SportsCenter (L)		Get Up (L)	
ESPN2	UFC Archival		SportsCenter		E60		SportsCenter		E60 Presents		Keyshawn, JWill and Max (L)				SportsCenter (L)	
EWTN	‹Sun. Mass	Don Bosco				Religious	Living Di	Sunday	Bookmark	Catholic	Healing	Chesterton	St. Michael	Rosary	Daily Mass **(N)** (L)	
FLIX	‹**Spring Bre**	**On the Road** ★★› ('12, Drama) *Sam Riley*			(:35) **Knife Fight** ★› ('12, Drama)				(:15) **Elizabethtown** ★★› ('05, Comedy-Drama)					(:20) **Vicky Cristina Barcelona** ('08)		

Not all networks are available in all areas.

CENTRAL	12 AM	12:30	1 AM	1:30	2 AM	2:30	3 AM	3:30	4 AM	4:30	5 AM	5:30	6 AM	6:30	7 AM	7:30
MOUNTAIN	11 PM	11:30	12 AM	12:30	1 AM	1:30	2 AM	2:30	3 AM	3:30	4 AM	4:30	5 AM	5:30	6 AM	6:30
FNC	Sunday Night		FOX News Sunday		The Next Revolution		FOX & Friends First **(N)**		FOX & Friends First **(N)**		FOX and Friends **(N)** (L)					
FOOD	Alex vs. America		Beat Bobby	Beat Bobby	Guy's Grocery Games		Paid Programs								Trisha's	Trisha's
FREFM	◂**Dirty Dancing** ★★★		Paid Programs										black-ish	black-ish	black-ish	black-ish
FS1	◂Westminster Kennel Club Dog Show		Motorcycle Race		Bowling				Bowling					First Things First (L)		
FX	◂**Once Upon a Time… In Hollywood** ★★★½		Paid Programs										Mom	Mom	Mom	Mom
FXM	(:15) **Dragon Blade** ('15, Action) *Jackie Chan, John Cusack*		**All About Eve** ★★★★ ('50, Drama) *Bette Davis*								**The Sandlot** ★★½ ('93)			(:45) **The King and I** ★★★½		
FXX	Archer	Archer	Archer	Archer	Cleveland	Cleveland	Paid Programs						**Jason Bourne** ★★½ ('16, Action)			
GMSHW	Idiotest	Idiotest	Idiotest	Idiotest	Idiotest	Idiotest	Paid Programs								Catch 21	Catch 21
GOLF	◂LPGA Golf		Asian Tour G				Asian Tour G				Golf Central		Golf Central		Golf Central	
HALL	Frasier	Frasier	Frasier	Frasier	Frasier	Frasier	Cheers	Cheers	Reba	Reba	Reba	Reba	Reba	Reba	Reba	Reba
HALLMV	◂**Follow Daisy**		Murder, She Wrote		Murder, She Wrote		Murder, She Wrote		Murder, She Wrote		Murder, She Wrote		Murder, She Wrote		Magnum, P.I.	
HGTV	Home Town		Home Town		Home Town		Home Town		Home Town		Good Bones		Good Bones		Good Bones	
HIST	◂Swamp People: Blood and Guts						Paid Programs					Jeremiah	Ancient Aliens		Ancient Aliens	
HSN	La-Z-Boy Furniture **(N)**		La-Z-Boy Furniture **(N)**		La-Z-Boy Furniture **(N)**		La-Z-Boy Furniture **(N)**		La-Z-Boy Furniture **(N)**		La-Z-Boy Furniture **(N)**		La-Z-Boy Furniture **(N)**		Explore Deals	
ID	Relentless		On the Case, Zahn		American Monster		My Murder Story		My Murder Story		Truth About Murder		Truth About Murder		Truth About Murder	
IFC	3's Comp.	3's Comp.	3's Comp.	3's Comp.	3's Comp.	3's Comp.	3's Comp.	3's Comp.	3's Comp.	3's Comp.	Parks	Parks	Parks	Parks	Parks	Parks
INSP	◂**Wild-Revisited**		Gunsmoke	Gunsmoke	Daniel Boone		Campmeeting *Mike Murdock*				Campmeeting		Cheyenne		The High Chaparral	
LIFE	◂Movie		(:04) **Murder on Maple Drive** ('21, Suspense)				Paid Programs				Creflo	Robison	Joyce M.	TBA	Grey's Anatomy	
LMN	◂**Framed-Husb.**		**Betrayed by My Husband** ('17, Suspense)				Paid Programs				**Overexposed** ('18, Suspense) 'TVPG'				**Deadly Mile**	
MAGN	Zimmern	Zimmern	Zimmern	Zimmern	Family	Family	Building Off the Grid		Building Off the Grid		Old House	Old House	French	(:40) The French Chef		(:20) French
MOTOR	◂Street Outlaws		Beyond Bitchin' Rides		Unique Rides		Roadkill		Roadkill	Roadkill	Faster With Finnegan		Restoration	Restoration	Hot Rod	Hot Rod
MPLEX	◂**The Longshot** ★½ ('86, Comedy)		**After the Ball** ('15) *Chris Noth*				(:13) **The Joe Louis Story** ★★★			(:42) **High School High** ★★ ('96)			(:09) **The Red Stallion** ★½ ('47)		(:28) **Roxa**	
MSNBC	Dateline		Dateline *The Match*				Meet the Press		Way Too Early (L)		Morning Joe **(N)** (L)					
NATGEO	24 Hours-Hell		24 Hours-Hell		24 Hours-Hell		24 Hours-Hell		Life Below Zero		Paid Programs					
NGWLD	Dr. Oakley, Yukon Vet		Dr. Oakley, Yukon Vet		Paid Programs								The Incredible Dr. Pol		The Incredible Dr. Pol	
OWN	20/20 on OWN		20/20 on OWN		20/20 on OWN		Dr. Phil		Dr. Phil		Dr. Phil		Dr. Phil			
OXYG	Real Murders		Family Massacre		Dateline		Dateline		Dateline		911 Crisis	911 Crisis	Homicide Hol		Homicide Hol	
PARMT	◂**X-Men: First Class** ★★★ ('11, Action) *James McAvoy*		TBA				Paid Programs								NCIS	
POP	NCIS: New Orleans		48 Hours		48 Hours		48 Hours		48 Hours		Ghost Whisperer		Ghost Whisperer		Ghost Whisperer	
QVC	Shoe Shopping		Just Reduced - Fashion		Shopping		Shopping		Shopping		Shopping		Fashion Deals			
SCI	Expedition Deep Ocean		Titanic: Conspiracy of Failure				Shipwreck Secrets		Shipwreck Secrets		Universe Works		Universe Works		Unearthed	
SMITH	Air Warriors		Air Disasters		Mighty Cruise Ships		Mighty Cruise Ships		Mighty Cruise Ships		Aerial America *Kansas*		Aerial America *Missouri*		Aerial America *Illinois*	
SONY	**Premium Rush** ★★★ ('12)		(:35) **Masterminds** ★★½ ('97, Suspense)				(:25) **Revolver** ★★ ('92, Suspense)				(:10) **Loose Cannons** ★★ ('90, Comedy)				(6:50) Plan	(:20) **Sniper**
SUND	◂**Uncle B.**	(:45) **Overboard** ★★½ ('87, Comedy) *Goldie Hawn*					(:15) Andy Griffith Show		(3:50) Griffi	(:25) Griffith	Heroes	Heroes	Heroes	Heroes	Heroes	Heroes
SYFY	Resident Alien		Resident Alien		Resident Alien		Resident Alien		Twi. Zone	Twi. Zone	Twi. Zone	Twi. Zone	Twi. Zone	Twi. Zone	Twi. Zone	**Da Vinci**
TBN	Jordan Rubin		The Unholy	Father	Truths That	Father	Behind	Jordan	Church	S. Furtick	Joyce M.	Wommack	David	Prince	R. Jeffress	Joyce M.
TBS	◂**50 First Dates** ★★		**Happy Gilmore** ★★ ('96, Comedy)				**Billy Madison** ★½ ('95, Comedy)				Matters	George	George	George	George	George
TCM	◂**The Flying Fleet** ('29)		**Jeanne Dielman, 23 Quai du Commerce, 1080 Bruxelles** ★★★ ('75, Drama) *Jan Decorte*								**The Whistle at Eaton Falls** ('51)			(:45) **The Bounty Hunter** ★★		
TLC	◂90 Day Fiancé		Sister Wives		90 Day Fiancé		Four Weddings				Say Yes UK	Say Yes UK	Say Yes to the Dress		Say Yes to the Dress	
TNT	**From Dusk Till Dawn** ★★½ ('96, Horror)				Charmed		Charmed		Charmed		Charmed		Charmed		Charmed	
TRU	Jokes	Jokes	World's Dumbest ...		World's Dumbest ...		Paid Programs							Ad. Ruins	Ad. Ruins	Ad. Ruins
TRAVEL	Mountain Monsters		Mountain Monsters		Mountain Monsters		Paid Programs								Most Haunted **(N)**	
TVLAND	Two Men	Two Men	Raymond	Raymond	Roseanne	Roseanne	Roseanne	Roseanne	Goldbergs	Goldbergs	Paid Programs					
UNIV	Vecinos	Renta	Al punto con Jorge		Como dice el dicho		La jugada		María	Noticiero	Como dice el dicho		¡Despierta América! **(N)**			
UP	**Ice Dreams** ★★ ('10, Drama) 'TVPG'				Paid Programs						Heartland *Never Let Go*		Heartland		Heartland *Over the Rise*	
USA	Law & Order: SVU		Law & Order: SVU		Law & Order: SVU		Law & Order: SVU		Law & Order: SVU		NCIS: Los Angeles		NCIS *Return to Sender*		Chicago P.D. *Trigger*	
WE	Law Order: CI		Law Order: CI		Monk		Growing Up Hip Hop		Paid Programs							

BROADCAST	12 AM	12:30	1 AM	1:30	2 AM	2:30	3 AM	3:30	4 AM	4:30	5 AM	5:30	6 AM	6:30	7 AM	7:30
ABC	Local Programs		ABC World News Now **(N)**				Morning	Morning	Morning	Morning	Morning	Morning	Local Programs		Good Morning America **(N)**	
CBS	Local Programs		CBS Overnight News **(N)**						CBS News	CBS News	CBS News	CBS News	Local Programs		CBS Mornings **(N)**	
FOX	Local Programs										Local Programs		Local Programs			
NBC	Local Programs		Meet the Press		Early Tdy	Local Programs					Local Programs		Local Programs		Today **(N)**	
CW	Local Programs										Local Programs		Local Programs			
PBS*	All Creatures Great		Vienna Blood		Great Performances		Big Pacific *Voracious*		Finding Your Roots		Xavier	Arthur	Molly	Wild Kratts	Elementary	Almas
ANTENNA	B. Miller	B. Miller	Mork	Mork	Jeffersons	Jeffersons	Bunker	Bunker	Bewitched	Bewitched	Jeannie	Jeannie	Jack Benny	Jack Benny	Burns/Allen	Burns/Allen
COZI	3rd Rock	3rd Rock	Will/Grace	Will/Grace	Will/Grace	Will/Grace	Murdoch Mysteries		Paid Programs		Murder, She Wrote		Murder, She Wrote		Emergency!	
H&I	Baywatch		House		House		House		The District		Maverick		Wanted ...	Wanted ...	Have Gun	Have Gun
ION	NCIS *Lockdown*		NCIS *Viral*		Paid Programs			Les Feldick	NCIS: New Orleans		NCIS: New Orleans		NCIS: New Orleans		NCIS: New Orleans	
METV	Alfred Hitchcock Hour		The Fugitive		Mission: Impossible		Peter Gunn	Peter Gunn	Patrol	Dragnet	Dragnet	Three Sons	Toon In With Me		Beaver	Beaver

◂ = Program already in progress; **(N)** = New program/episode; ⚽ = Live sports event.
*PBS programming varies regionally. Check your local stations for programming availability.

	CENTRAL	8 AM	8:30	9 AM	9:30	10 AM	10:30	11 AM	11:30	12 PM	12:30	1 PM	1:30	2 PM	2:30	3 PM	3:30
	MOUNTAIN	7 AM	7:30	8 AM	8:30	9 AM	9:30	10 AM	10:30	11 AM	11:30	12 PM	12:30	1 PM	1:30	2 PM	2:30
HBO	HBO	(:10) **The Next Three Days** ★★½ ('10, Suspense) 'PG-13'				(:25) **Superstar** ★½ ('99) 'PG-13'		(11:50) **Solaris** ★★★ ('02) 'PG-13'		**Oblivion** ★★½ ('13, Science Fiction) 'PG-13'				(:35) TBA			
	HBO2	‹**Jewel**		(:45) **Mortal Kombat** ★★½ ('21, Action) 'R'		(:35) **Blade Runner 2049** ★★★½ ('17, Science Fiction) 'R'				(:20) **The Dark Knight Rises** ★★★ ('12, Action) 'PG-13'							
	HBOC	‹**Just Married** ★ ('03)		(8:55) **Shall We Dance?** ★★½		(:42) **The Truman Show** ★★★½ ('98) 'PG'				(:25) **Popeye** ★★½ ('80, Children's) 'PG'				(:19) **I Used to Go Here** ('20) 'NR'			
	HBOF	‹**Chasing**		(:44) **Herbie: Fully Loaded** ★★½ ('05) 'G'		(:25) **Snow Dogs** ★★ ('02) 'PG'		(:05) **Happily N'Ever After**				(:17) **Mouse Hunt** ★★½ ('97)				(2:55) **Charlotte's Web**	
	HBOS	‹**Something New** ('06)		(:05) **Good Neighbours** ★★½ 'R'		(:45) **Promising Young Woman** ★★★½ ('20)				(:40) **The Happening** ★ ('08) 'R'				(:15) **The Mummy Returns** ★★½ ('01)			
	HBOZ	‹**Joyful**		(:36) **Senseless** ★★ ('98) 'R'		(:10) **Drinking Buddies** ★★★ 'R'		(:41) **Tomcats** ★ ('01, Comedy) 'R'				(:16) **Wristcutters**				(:45) **Duplex** ★★ ('03) 'PG-13'	
CINEMAX	MAX	‹**The East** ★★★ ('13, Suspense) 'PG-13'				(9:55) **Chasing Amy** ★★★ ('97) 'R'				(11:50) **Wicker Park** ★★ ('04) 'PG-13'				(1:46) **Antwone Fisher** ★★★½ ('02) 'PG-13'			
	MMAX	‹**Rat Race** ★★ ('01) 'PG-13'				(:37) **The Witches of Eastwick** ★★★ ('87) 'R'		(:36) **The Amityville Horror** ★★				(:06) **Sunshine Cleaning** ★★★				(:38) **The Immigrant** ★★★ ('13)	
	AMAX	‹**Bill-Ted's Jour.**		(:09) **Warm Bodies** ★★½ ('13) 'PG-13'				(10:47) **The Purge** ('13)		(:13) **Hart's War** ★★½ ('02, War) *Bruce Willis* 'R'						(:18) **Mimic** ★★½ ('97, Horror) 'R'	
	5MAX	**The Trouble With Spies** ★½ ('87)		(:29) **Identity Thief** ★½ ('13, Comedy) 'R'				(:21) **A Family Thing** ★★½ ('96)				(:11) **Butter** ★★ ('11, Comedy) 'R'		(:42) **This Must Be the Place** ('11)			
	MVMAX	‹**The Longest Yard** 'R'		(8:54) **Skyline** ★½ ('10) 'PG-13'		(:28) **For a Good Time, Call ...** ('12)		(11:53) **Ted** ★★★ ('12) 'R'						(:39) **Red Dragon** ★★★ ('02, Suspense) 'R'		(:44) **Leath**	
	OMAX	‹**Swimfan** ★½ ('02) 'PG-13'				(:17) **Confidence** ★★★ ('03) 'R'		(10:55) **Being Flynn** ★★½ ('12)				(:37) **Gone** ★★ ('12) 'PG-13'				(:12) **Repentance** ★★ ('13, Suspense) 'R'	
	THMAX	‹**Kin** ★★ ('18) 'PG-13'		(8:51) **The Prophecy** ★★½ ('95)				(:29) **Deception** ★½ ('08, Suspense) 'R'				(:17) **Stoker** ★★½ ('13, Horror) 'R'		(1:56) **Amityville II: The Possession**		(:41) **Argo**	
SHOWTIME/TMC	SHO	‹**Titanic** ★★★★ ('97) 'PG-13'		**Attica** ('21, Documentary) 'NR'				**The Mauritanian** ★★½ ('21, Drama) 'R'				(:45) **21 Bridges** ★★½ ('19, Action) 'R'				(:25) **Gladi**	
	SHO2	‹**Dark**		(:20) **Six Minutes to Midnight** ('20)		**Blown Away** ★★ ('94, Suspense) 'R'				(:05) **Crash** ★★★½ ('04, Drama) 'R'				**A Ghost Story** ★★★½ ('17) 'R'		(:40) **Gloria**	
	SHOBET	‹**Marley** ★★★ ('12)		**Grace**		Teddy Pendergrass: If You Don't Know Me		**Mid90s** ★★★ ('18) 'R'				**Blue Caprice** ★★★ ('13) 'R'		(:35) **Fast and Fierce: Death Race**			
	SHOF	‹**2nd Chance**		(:15) **Round of Your Life** ('19, Drama) 'NR'				**Saving Flora** ('18, Children's) 'NR'		(:40) **Colewell** ('19, Drama) 'NR'				**The Little Mermaid** ('18) 'PG'		**Monster**	
	SHON	‹**The One and Only Dick Gregory**		**Crisis** ('21, Suspense) *Gary Oldman* 'R'				**3 Day Weekend** ('19) 'NR'				**The Match** ('21, Historical Drama) 'NR'				**The Humans** ('21) 'R'	
	SHOS	‹**Material Girls** ★ ('06)		(:10) **Scrooged** ★★★ ('88, Comedy) 'PG-13'				(10:50) **Pixie** ('20, Comedy) 'R'		(:25) **My Tender Matador** ('20) 'NR'				**House of Sand and Fog** ★★★ ('03) 'R'			
	SHOWN	American Selfie: One Nation Shoots		**The Sea of Trees** ★½ ('15, Drama) 'PG-13'				**Downeast** ('21, Drama) 'NR'				**Sophie Jones** ('20, Drama) 'NR'		**She's So Lovely** ★★½ ('97) 'R'			
	SHOX	**Walking Tall** ★★ ('04) 'PG-13'		**The Guard** ★★★ ('11) 'R'				(:10) **Aquarium of the Dead** ('21)		(:40) **Semper Fi** ('19, Suspense) *Jai Courtney* 'R'				**The Hummingbird Project** ★★½			
	TMC	‹**Golden**		(:35) **The Gasoline Thieves** ('19)		(:10) **The End of the Tour** ★★★ ('15) 'R'				**Ex Machina** ★★★ ('15, Science Fiction) 'R'				**The Gentlemen** ★★½ ('20, Crime Drama) 'R'			
STARZ	STARZ	‹**Inglourious Basterds** ★★★½ 'R'		(:20) **Meet the Blacks 2**				**Greed** ★★ ('19, Comedy) *Steve Coogan* 'R'		(12:48) Power Book II				(1:48) **Monster Hunter** ★★ ('20)		(:35) **Sleepy**	
	STRZCI	‹**Charming the Hearts of Men**		(:20) **Stay** ★★ ('05, Mystery) 'R'				**Manny & Lo** ★★½ ('96) 'R'		(:31) **The Father** ★★★½ ('20)				(:10) **The Burnt Orange Heresy** ('19) 'R'			
	STRZCO	‹**Phat Girlz** ★★ ('06) 'PG-13'		(:33) **Car Wash** ★★★ ('76) 'PG'				(:12) **Aliens Ate My Homework**		(:45) **Someone Like You** ★★ ('01) 'PG-13'				(:25) **RV** ★★ ('06, Children's) 'PG'			
	STRZED	(:12) **Big** ★★★½ ('88, Children's) 'PG'				**A Family Man** ('16, Drama) *Gerard Butler* 'R'		(11:53) **Bad Boys for Life** ★★½ ('20) 'R'						Outlander *Sassenach*		(:06) Outlander	
	STRZIB	‹**The Craft: Legacy**		(8:56) **Evil Dead** ★★½ ('13) 'R'		**Honey 2** ★½ ('11, Drama) 'PG-13'				(:23) **Last Man Standing**				(:10) **Cry Freedom** ★★★ ('87) 'PG'			
	STRZKF	‹**Elephant Kingdom**		(8:46) **Far From Home**		(:08) **Brightheart: Let Your Light**		(:34) **Brightheart: Firefly Action**				(:02) **The Swan Princess Christmas**		(:28) **Far From Home: Yellow Dog**			
STARZ ENCORE	ENCORE	‹**In Her Shoes** ★★★ ('05) 'PG-13'				(9:57) **Indecent Proposal** ★★½ ('93) 'R'				(11:58) **Picture Perfect** ★½ ('97)				(:43) **Wimbledon** ★★½ ('04) 'PG-13'			(:24) **Hulk**
	EACTN	‹**Hardwired** ★½ ('09)		(8:56) **The Grandmaster** ★★★ ('13) 'PG-13'				(10:47) **Spy Kids-Time**				(:17) **Tremors**				**Tremors 5: Bloodlines** ('15) 'PG-13'	(:41) **Get**
	ECLASS	‹**Conan the Barbarian** ★★★ 'R'		(:23) **Legion** ★½ ('10, Horror) 'R'				(:06) **Silent Hill** ★★ ('06, Horror) 'R'						(:15) **Hoffa** ★★★ ('92, Biography) *Jack Nicholson* 'R'			(:38) **Conan**
	EBLACK	‹**Love**		(:28) **Meeting Evil** ★½ ('11) 'R'		**Three Can Play That Game** ('07)		(:33) **Tijuana Jackson**						(:12) **Where's the Money** ('17) 'R'		(:40) **Meeting Evil** ★½ ('11) 'R'	
	EFAMLY	‹**Kidco** ★★½ ('84, Comedy) 'PG'		(:17) **Millions** ★★★ ('04) 'PG'				(10:57) **Max Winslow**				(:36) **Wagons East!** ★½ ('94, Comedy) 'PG-13'				(:25) **SamSam** ('19)	(:44) **City**
	ESUSP	‹**Devil**		(:29) **Bugsy** ★★★½ ('91, Biography) *Warren Beatty*				(10:47) **The Juror** ★★½ ('96, Suspense)				(12:47) **The Family** ★★ ('13)				(:40) **Along Came a Spider** ★★	
	EWESTN	(:12) **Across the Wide Missouri** 'NR'		(:33) **The Tall T** ★★★ ('57) 'NR'				(10:52) **Maverick** ★★★ ('94, Western) 'PG'				The Deputy	(:28) Wante	(1:56) Wagon Train		(2:48) Lara	(:40) D'th
	EPIX	‹**Hope Gap**		(:45) **Georgetown** ('19, Crime Drama)				(:25) **Soldiers of Fortune** ★★ ('12)		**Wrath of Man** ★★½ ('21, Action)				**Gretel & Hensel** ★★½ ('20)		**Spell** ('20)	
	EPIX2	‹**Norm**		(:45) **Panic Room** ★★★ ('02, Suspense)				(:40) **Jack Reacher** ★★½ ('12, Action) *Tom Cruise*				(12:55) **The Bank Job** ★★★ ('08)				(2:50) **Red Dawn** ★½	
	EPIXH	‹**Hungr**		**The Hunger Games: Catching Fire** ★★★ ('13)				**The Hunger Games: Mockingjay, Part 1** ('14)		(:05) **The Hunger Games: Mockingjay, Part 2** ★★★						(:25) **Dora**	

	CENTRAL	8 AM	8:30	9 AM	9:30	10 AM	10:30	11 AM	11:30	12 PM	12:30	1 PM	1:30	2 PM	2:30	3 PM	3:30
	MOUNTAIN	7 AM	7:30	8 AM	8:30	9 AM	9:30	10 AM	10:30	11 AM	11:30	12 PM	12:30	1 PM	1:30	2 PM	2:30
	A&E	Parking	Parking	Parking	Parking	King	King	King	King	King	King	King	King	King	King	King	King
	AHC	Weaponology *USMC*		Weaponology		Natural Born Outlaws		Natural Born Outlaws		Gunslingers		Legends of the West		Legends of the West		Gunslingers	
	AMC	Norman Reedus		**Alien Resurrection** ★★½ ('97, Science Fiction)					**Aliens vs. Predator: Requiem** ★★ ('07)			**Predators** ★★ ('10, Science Fiction) *Adrien Brody*					
	APL	Secret Life-Zoo		The Zoo		Treehouse Masters		Tanked		Pit Bulls and Parolees		Pit Bulls and Parolees		Lone Star Law		Last Frontier	
	AXSTV	Final 24 *John Belushi*		Final 24 *Marvin Gaye*		At Home and Social		Trisha Yearwood		Lee Ann Womack		Dierks Bentley Live		Year-Music	Year-Music	Year-Music	Year-Music
	BBCA	Star Trek: Deep Space		Star Trek: Deep Space		Star Trek: Deep Space		Star Trek: Next		Star Trek: Next		Star Trek: Next		Star Trek: Next		Star Trek: Next	
	BET	black-ish	black-ish	The Parkers	The Parkers	The Parkers	The Parkers	Martin	Martin	Martin	Martin	Martin	Martin	Movie			
	C&I	American Justice		Nightwatch		Nightwatch		Runaway	Runaway Squad		Runaway	Manhunters	Manhunters	Manhunters	Manhunters	Manhunters	Manhunters
	CMT	Roseanne	Roseanne	Roseanne	Roseanne	Roseanne	Roseanne	Mike	Mike	Mike	Mike	King	King	King	King	King	King
	CNBC	Squawk on the Street **(N)** (L)				TechCheck **(N)** (L)		Fast Money Halftime (L)		The Exchange **(N)** (L)		Power Lunch **(N)** (L)		Closing Bell **(N)** (L)			
	CNN	CNN Newsroom (L)		CNN Newsroom (L)		At This Hour-Kate (L)		Ins. Politics (L)		CNN Newsroom (L)		CNN Newsroom (L)		CNN Newsroom (L)		Jake Tapper (L)	
	COM	South Park	South Park	South Park	South Park	(:15) South Park		South Park	South Park	South Park	South Park	South Park	South Park	Seinfeld	Seinfeld	Seinfeld	Seinfeld
	COOK	Brunch at	Brunch at	Burgers	Burgers	Burgers	Burgers	Carn Eats	Carn Eats	Carn Eats	Carn Eats	Carn Eats	Carn Eats	Man, Food	Man, Food	Man, Food	Man, Food
	DISC	Vegas Rat Rods		Vegas Rat Rods		Vegas Rat Rods		Street Outlaws		Street Outlaws		Street Outlaws		Street Outlaws		Street Outlaws	
	DISN	T.O.T.S.	T.O.T.S.	Puppy Pals	Puppy Pals	Bluey	Bluey	Ladybug	Ladybug	Big City	Big City	Jessie	Jessie	Jessie	Jessie	Big City	Big City
	DLC	Mermaid		Diagnose Me		Diagnose Me		Diagnose Me		Diagnose Me		Secretly Pregnant		Secretly Pregnant		Secretly Pregnant	
	ESPN	‹Get Up (L)		First Take (L)				SportsCenter (L)		SportsCenter (L)		This Just In (L)		NBA Today (L)		NFL Live (L)	
	ESPN2	SportsCenter (L)		Get Up				First Take				2022 Australian Open Tennis *Round of 16*					
	EWTN	Holy	Sunday	Religious	Mother Angelica Live		Promise	Daily Mass		Women of	At Home	Called to Communion		Chaplet	Rosary	Rosary	Donut
	FLIX	**Yours, Mine & Ours** ★★ ('05)		**Young Adult** ★★★ ('11)				(:05) **Ruby in Paradise** ★★★ ('93, Drama)				**Ginger & Rosa** ★★★ ('12)				(:35) **The Way We Were** ★★★½	

Not all networks are available in all areas.

CENTRAL	8 AM	8:30	9 AM	9:30	10 AM	10:30	11 AM	11:30	12 PM	12:30	1 PM	1:30	2 PM	2:30	3 PM	3:30
MOUNTAIN	7 AM	7:30	8 AM	8:30	9 AM	9:30	10 AM	10:30	11 AM	11:30	12 PM	12:30	1 PM	1:30	2 PM	2:30
FNC	America's Newsroom With Hemmer & Perino (L)				The Faulkner Focus **(N)** (L)		Outnumbered **(N)** (L)		America Reports With John Roberts (L)				The Story With Martha (L)		Your World W/ Cavuto (L)	
FOOD	Trisha's	Trisha's	The Kitchen		The Kitchen		The Kitchen *Eat Local*		The Kitchen		Delicious	Delicious	Delicious	Delicious	Guy's Grocery Games	
FREFM	700 Club Special Programming				The Middle	The Middle	The Middle	The Middle	The Middle	The Middle	The Middle	The Middle	**Cast Away** ★★★ ('00, Drama) *Tom Hanks*			
FS1	◂First Things	Skip and Shannon: Undisputed (L)					The Herd with Colin Cowherd (L)						Speak for Yourself (L)			
FX	**Red Sparrow** ★★› ('18, Suspense) *Jennifer Lawrence, Joel Edgerton*						**Ride Along 2** ★★ ('16, Comedy) *Ice Cube*				**Horrible Bosses** ★★› ('11, Comedy)				**The Boss** ★★ ('16)	
FXM	◂**The King and I** ('56)		**All About Eve** ★★★★ ('50, Drama) *Bette Davis*					(:20) **Sodom and Gomorrah** ★★› ('63, Historical Drama)					**The Great Wall** ★★ ('16, Adventure)			
FXX	◂**Bourne**	**Atomic Blonde** ★★★ ('17, Action) *Charlize Theron*					King of Hill	King of Hill	King of Hill	King of Hill	King of Hill	King of Hill	Futurama	Futurama	Futurama	Futurama
GMSHW	Ma. Minds	Ma. Minds	Puzzler	Puzzler	America	America	Deal or No Deal		Match	Match	FamFeud	Catch 21	The Chase		America	Tug
GOLF	GOLF Films		PGA Tour Golf *The American Express, Final Round*								Golf Today (L)				College	♀ Coll. (L)
HALL	Gold Girls	Gold Girls	Gold Girls	Gold Girls	Gold Girls	Gold Girls	**Over the Moon in Love** ('19, Romance) 'TVG'				**Don't Go Breaking My Heart** ('21) 'TVG'				**Falling for Look Lodge**	
HALLMV	Magnum, P.I.		Magnum, P.I.		Murder, She Wrote		Murder, She Wrote		Murder, She Wrote		Diagnosis Murder		Diagnosis Murder		Diagnosis Murder	
HGTV	Good Bones		Good Bones		Good Bones		Good Bones		Love It or List It		Love It or List It		Love It or List It		Love It or List It	
HIST	Ancient Aliens		Ancient Aliens		Ancient Aliens		Ancient Aliens		Ancient Aliens		Ancient Aliens		Ancient Aliens		Ancient Aliens	
HSN	Weekly Kickstart with		Weekly Kickstart with		La-Z-Boy Furniture **(N)**		Get Neat with Lisa Pre		Daily Deals & Top Finds **(N)**		Good Eating		Kitchen Checklist **(N)**		Fresh Start Mondays	
ID	Homicide City		Homicide City		Homicide City		Murder Calls		Murder Calls		Murder Calls		Web of Lies		Web of Lies	
IFC	Parks	Parks	Parks	Parks	Parks	Parks	3rd Rock	3rd Rock	3rd Rock	3rd Rock	3rd Rock	3rd Rock	3rd Rock	3rd Rock	3rd Rock	3rd Rock
INSP	The Big Valley *Joaquin*		Gunsmoke *Ash*		Gunsmoke		The Virginian *Sins of the Fathers*		The Virginian *Rich Man, Poor Man*		The Waltons				The Waltons	
LIFE	Grey's Anatomy		Grey's Anatomy		The Closer		The Closer		The Closer		Rizzoli & Isles		Rizzoli & Isles		Rizzoli & Isles	
LMN	◂**Deadly Mile**		**Psycho Escort** ('20, Suspense) *Victoria Barabas*				**The Pom Pom Murders** ('20, Suspense)				**The Cheerleader Escort** ('19, Suspense) 'TV14'				**Deadly Sugar**	
MAGN	Maine Cabin Masters		Maine Cabin Masters		Maine Cabin Masters		Maine Cabin Masters		Maine Cabin Masters		Maine Cabin Masters		Maine Cabin Masters		Maine Cabin Masters	
MOTOR	Chasing Classic Cars		Class. Cars	Class. Cars	Class. Cars	Class. Cars	Class. Cars	Class. Cars	Class. Cars	Class. Cars	Class. Cars	Class. Cars	Class. Cars	Class. Cars	Restoration	Restoration
MPLEX	◂**Roxanne** ★★★ ('87)			(:16) **After the Ball** ('15) *Chris Noth*			(10:59) **Cowgirls 'n Angels** ('12)		(:32) **The Longshot** ★› ('86)				(:03) **Night of the Living Dead**		(:40) **Roxa**	
MSNBC	Stephanie Ruhle**(N)**(L)		Reports (L)		Craig Melvin Reports **(N)** (L)		Andrea Mitchell**(N)**(L)		MTP Daily **(N)** (L)		Katy Tur Reports **(N)** (L)		Hallie Jackson **(N)** (L)		Deadline **(N)** (L)	
NATGEO	Food USA	Food USA	Food USA	Food USA	Food USA	Food USA	Food USA	Food USA	Food USA	Food USA	Food USA	Food USA	Life Below Zero		Life Below Zero	
NGWLD	The Incredible Dr. Pol		The Incredible Dr. Pol		The Incredible Dr. Pol		The Incredible Dr. Pol		The Incredible Dr. Pol		The Incredible Dr. Pol		The Wiz	The Wiz	The Wiz	The Wiz
OWN	Dr. Phil		Dr. Phil		Dr. Phil		Dr. Phil		Court	Court	Court	Court	Court	Court	Dr. Phil	
OXYG	Homicide Hol		Snapped		Snapped		Snapped		Snapped		Snapped		Snapped		Snapped	
PARMT	NCIS		NCIS		NCIS		NCIS		NCIS		Mom	Mom	Mom	Mom	Two Men	Two Men
POP	ER		ER		ER		ER		ER		ER		House		House	
QVC	Shopping		Shopping		Shopping		Deals on the Daily		Shopping		Shopping		Shopping		Shopping	
SCI	Unearthed		Strange Evidence		What on Earth?		What on Earth?		Mysteries-Abandoned		Mysteries-Abandoned		Expedition Unknown		Expedition Unknown	
SMITH	Lost Superfleet		Titanic's Final Mystery				Air Warriors		Air Warriors		Air Disasters		Air Disasters		Air Disasters	
SONY	◂**Sniper 3** ('04, Action)		(:05) **The Shepherd** ★★ ('08, Action)				(10:55) **The Last Supper** ★★★		(:40) 72		(:10) **Casualties of War** ★★★ ('89, War) *Michael J. Fox*				(:20) **Sniper**	
SUND	Law Order: CI		Law Order: CI		Law Order: CI		Law Order: CI		Law Order: CI		Law Order: CI		NCIS		NCIS	
SYFY	◂**The Da Vinci Code** ★★› ('06, Mystery) *Tom Hanks*				**Harry Potter and the Order of the Phoenix** ★★★ ('07, Fantasy)						(:31) **Harry Potter and the Half-Blood Prince** ★★★ ('09)					
TBN	Creflo	Hagee Min	Joel Osteen	Jackson	S. Furtick	Jentezen	R. Jeffress	Robert	Joyce M.	Together	Robison	Wommack	The 700 Club		David	Business
TBS	Broke Girl	Broke Girl	Broke Girl	Broke Girl	Friends	Friends	Friends	Friends	Friends	Friends	Friends	Friends	Friends	Friends	Friends	Friends
TCM	(:15) **Bad Day at Black Rock** ('55)		(:45) **The Catered Affair** ★★★ ('56)					**Go Naked in the World** ★★ ('61, Drama)				**The Dirty Dozen** ★★★› ('67, War) *Lee Marvin*				
TLC	Sister Wives		Sister Wives		Sister Wives		Too Large		Too Large		I Am Jazz		I Am Jazz *Smashed*		I Am Jazz	
TNT	Charmed		Supernatural		Supernatural *Shadow*		Supernatural *Hell House*		Supernatural		(:02) **Avengers: Infinity War** ★★★ ('18, Action) *Robert Downey Jr.*					
TRU	Imp. Jokers	Imp. Jokers	Carbonaro	Carbonaro	Carbonaro	Carbonaro	World's Dumbest ...		World's Dumbest ...		World's Dumbest ...		World's Dumbest ...		Jokes	Jokes
TRAVEL	Most Haunted *Croxteth Hall* **(N)** (Part 1 of 2)				Monsters and Mysteries		Monsters and Mysteries		Monsters and Mysteries		Monsters and Mysteries		Monsters and Mysteries		Monsters and Mysteries	
TVLAND	M*A*S*H	M*A*S*H	M*A*S*H	M*A*S*H	Bonanza		Gunsmoke		Gunsmoke		Gunsmoke		Gunsmoke		Andy G.	Andy G.
UNIV	◂¡Despierta América! **(N)**				Simplemente María		Noticiero (L)	Nosotr.	Hoy		Papá a toda madre		Amor eterno		El gordo y la flaca **(N)**	
UP	Little House on Prairie		Little House on Prairie		Little House on Prairie		Little House on Prairie		Little House on Prairie		Gilmore Girls		Gilmore Girls		Gilmore Girls	
USA	Chicago P.D.		Chicago P.D. *Descent*		Chicago P.D. *Pain Killer*		Chicago P.D. *This City*		Chicago P.D.		Chicago P.D. *Sacrifice*		Chicago P.D.		Chicago P.D. *Reckoning*	
WE	Paid Programs		Law & Order		Law & Order		Law & Order		Law & Order		Law & Order		Criminal Minds		Criminal Minds	

BROADCAST	8 AM	8:30	9 AM	9:30	10 AM	10:30	11 AM	11:30	12 PM	12:30	1 PM	1:30	2 PM	2:30	3 PM	3:30
ABC	◂Good Morning America **(N)**		Local Programs		The View **(N)**		Local Programs		GMA3-Need to Know		General Hospital **(N)**		Local Programs		Local Programs	
CBS	◂CBS Mornings **(N)**		Local Programs		The Price Is Right **(N)**		Local Pro	Young & Restless		Bold	The Talk **(N)**		Let's Make a Deal **(N)**		Local Programs	
FOX	Local Programs		Local Programs				Local Programs								Local Programs	
NBC	◂Today **(N)**		Today 3rd Hour **(N)**		Today-Hoda		Local Programs		Days of our Lives **(N)**		Local Programs					
CW	Local Programs												Local Programs		Local Programs	
PBS*	Curious	Tiger	Donkey	Elinor	Sesame St.	Pinkalicious	Dinosaur	Clifford	Sesame St.	Donkey	Tiger	Go Luna	Nature Cat	Wild Kratts	Almas	Xavier
ANTENNA	McHale	McHale	Knows Best	Knows Best	Bachelor	Bachelor	Hazel	Hazel	Dennis	Dennis	That Girl	That Girl	Bewitched	Bewitched	Jeannie	Jeannie
COZI	Emergency! *The Boat*		Quincy, M.E.		Quincy, M.E.		Little House on the Prairie *Pilot*				Little House on Prairie		Amen	Amen	Gimme	Gimme
H&I	Rawhide		The High Chaparral		Cheyenne		Nash Bridges		Nash Bridges		Nash Bridges		Nash Bridges		Nash Bridges	
ION	NCIS: New Orleans		NCIS: New Orleans		NCIS: Los Angeles		NCIS: Los Angeles		NCIS: Los Angeles		NCIS: Los Angeles		NCIS: Los Angeles		NCIS: Los Angeles	
METV	Perry Mason		Matlock		In the Heat of Night		The Waltons		Gunsmoke	Gunsmoke	Bonanza		Rifleman	Rifleman	Wagon Train	

◂ = Program already in progress; **(N)** = New program/episode; ♉ = Live sports event.
*PBS programming varies regionally. Check your local stations for programming availability.

	CENTRAL	4 PM	4:30	5 PM	5:30	6 PM	6:30	7 PM	7:30	8 PM	8:30	9 PM	9:30	10 PM	10:30	11 PM	11:30
	MOUNTAIN	3 PM	3:30	4 PM	4:30	5 PM	5:30	6 PM	6:30	7 PM	7:30	8 PM	8:30	9 PM	9:30	10 PM	10:30
HBO	HBO	◂TBA	(:35) Gemstones	(:20) TBA						The Gilded Age **(N)** (Series Premiere)		(:25) The Gilded Age				(10:50) Euphoria	
HBO	HBO2	(:10) **Jurassic Park** ★★★› ('93, Adventure) 'PG-13'		(:20) Gemst		**A Perfect Murder** ★★ ('98, Suspense) 'R'				(8:50) **El cantante** ★★ ('06, Biography) 'R'						(10:50) **Collateral** ('04)	
HBO	HBOC	◂**Take Me Home Tonight** ★★ 'R'	(:24) **She's All That** ★★ ('99)			**Disaster Movie** ★ ('08) 'PG-13'			(:28) **Deck the Halls** ★› ('06) 'PG'			**Freaky** ★★★ ('20, Horror) 'R'			(:43) **Army**		
HBO	HBOF	◂**Charlotte**	(:32) **Dr. Dolittle: Tail to the Chief**	**Igor** ★★ ('08, Children's) 'PG'			(:27) **Enough Said** ★★★ ('13)			**Envy** ★› ('04, Comedy) 'PG-13'		(:40) **Jurassic Park III** ★★› ('01)					
HBO	HBOS	◂**Mummy**	(:25) **Wonder Woman 1984** ★★› ('20, Action) 'PG-13'			Euphoria **(N)**		**Never Let Me Go** ★★★ ('10) 'R'		(:45) **Rent** ★★› ('05, Musical) *Rosario Dawson* 'PG-13'							
HBO	HBOZ	(:15) **The Brady Bunch Movie** ('95)		(:44) **A Very Brady Sequel** ★★›		(:14) **Prime** ★★› ('05) *Meryl Streep* 'PG-13'		**Seeking a Friend**				(:41) **Changeling** ★★★ ('08) 'R'					
CINEMAX	MAX	◂**Dracula Untold** ★★ ('14) 'PG-13'	(:22) **Swingers** ★★★ ('96) 'R'			**Domino** ★★ ('05, Action) *Keira Knightley* 'R'		(:09) **Against the Ropes** ★★ ('04) 'PG-13'								**David Copperfield**	
CINEMAX	MMAX	◂**Immigrant**	(:36) **Six Degrees of Separation** ★★★ ('93)		(:29) **Golden Arm** ('20) 'NR'			**Get a Job** ★› ('16, Comedy) 'R'		(:23) **The Rocker** ★★› ('08)						(:06) **Old Dogs** ★ ('09)	
CINEMAX	AMAX	(:04) **Disturbia** ★★› ('07, Suspense) 'PG-13'		(5:49) **The Faculty** ★★› ('98) 'R'			(:34) **The Purge** ★★ ('13) 'R'			**Cop Land** ★★★ ('97) 'R'				(:45) **Blood and Wine** ★★★ ('96)			
CINEMAX	5MAX	◂**This Must**	(:34) **The Quiet Ones** ★★ ('14)		(:13) **Admission** ★★› ('13) *Tina Fey* 'PG-13'			**How to Be Single** ★★ ('16) *Rebel Wilson* 'R'		(9:50) **Saturday Night Fever** ★★★ ('77) 'R'							
CINEMAX	MVMAX	◂**Leatherface**	(:05) **The Hours** ★★★› ('02, Drama) 'PG-13'			**Dying Young** ★★› ('91, Drama) 'R'				(8:52) **The Four Feathers** ★★ ('02) 'PG-13'						(:02) **Master of the**	
CINEMAX	OMAX	◂**Master of the Drunken Fist**		(:25) **Colors** ★★★ ('88, Crime Drama) 'R'			(:25) **Employee of the Month** ★★			(:14) **Like Water for Chocolate** ★★★ ('92) 'R'						**The Dark Half** ★★›	
CINEMAX	THMAX	◂**Argo** ★★★› ('12) 'R'		(:42) **Point Break** ★★ ('15, Action) 'PG-13'			(:36) **The Prophecy II** ★★› ('98)			**The Savages** ★★★› ('07, Drama) 'R'						(10:55) **Dragged Across**	
SHOWTIME/TMC	SHO	◂**Gladiator** ★★★› ('00, Historical Drama) 'R'		Billions *Cannonade*			**The Dry** ('20, Crime Drama) *Eric Bana* 'R'			Billions *Cannonade*			**Pulp Fiction** ★★★★ ('94, Crime Drama) 'R'				
SHOWTIME/TMC	SHO2	◂**Gloria Bell** ★★★ ('18) 'R'		**The Bling Ring** ★★★ ('13) 'R'			**Monday** ('20, Romance) *Sebastian Stan* 'R'			**Zola** ★★★ ('20, Comedy) 'R'				**Get Rich or Die Tryin'** ★★ ('05)			
SHOWTIME/TMC	SHOBET	**Patriot Games** ★★★ ('92, Suspense) 'R'			**Django Unchained** ★★★› ('12, Western) *Jamie Foxx* 'R'					**Blue Caprice** ★★★ ('13) 'R'				(:35) **A Most Violent Year** ★★★			
SHOWTIME/TMC	SHOF	◂**The Monster Squad**	(:05) **The Cuban** ('19, Drama) *Ana Golja* 'NR'				**Queen Bees** ('21, Comedy) 'PG-13'		(:45) **Last Holiday** ★★› ('06) 'PG-13'					(:40) **The Battle of Shaker Heights**			
SHOWTIME/TMC	SHON	◂**The Humans** ('21) 'R'	**The Last Black Man in San Francisco** ('19) 'R'				**Queen of the Morning Calm** ('19)		**Falling** ★★› ('20, Drama) 'R'					**The Souvenir** ('19, Romance) 'R'			
SHOWTIME/TMC	SHOS	(:10) **Scrooged** ★★★ ('88, Comedy) 'PG-13'		Kidding	(:35) Kiddin	(:05) **Belushi** ('20, Documentary) 'NR'				**The Real Charlie Chaplin** ('21) 'NR'						**Richard Pryor**	
SHOWTIME/TMC	SHOWN	(:10) **The Last Right** ('19, Comedy-Drama) 'NR'		Couples	Couples	Couples	Couples	**Ema** ('19, Drama) *Mariana Di Girólamo* 'R'				**High Life** ('18, Science Fiction) 'R'					
SHOWTIME/TMC	SHOX	◂**Humming**	**Hereditary** ★★★› ('18, Horror) 'R'		(:45) **Serpico** ★★★› ('73, Crime Drama) *Al Pacino* 'R'			Best of All the Smoke		Boxing *Showtime Championship*							
SHOWTIME/TMC	TMC	◂**The Turning** ★› ('20) 'PG-13'		**Before the Fire** ('20, Action) 'NR'		**Locke** ★★★ ('13, Drama) 'R'			**Enemy** ★★★ ('13, Suspense) 'R'		(:05) **Ex Machina** ★★★ ('15) *Oscar Isaac* 'R'						
STARZ	STARZ	◂**Sleepy Hollow** ★★★ ('99) 'R'		(:24) **Inglourious Basterds** ★★★› ('09, War) *Brad Pitt* 'R'				Power Book II: Ghost		**Act of Valor** ★★ ('12, Action) 'R'						(10:54) Power Book II	
STARZ	STRZCI	◂**Final Portrait** ★★★ ('17) 'R'		(:24) **City of Lies** ★★ ('18, Crime Drama) 'R'			(:18) **The Unholy** ★› ('21) 'PG-13'			**Charming the Hearts of Men** ('21) 'NR'						(10:50) **Fear-Loathing**	
STARZ	STRZCO	(:06) **Car Wash** ★★★ ('76) 'PG'		(:45) **Bebe's Kids** ★★› ('92)			**Kingdom Come** ★★ ('01) 'PG'		(:37) **Phat Girlz** ★★ ('06, Comedy) 'PG-13'					(:18) **Me, Myself and Irene** ★›			
STARZ	STRZED	(:08) **Blind** ('17, Drama) *Alec Baldwin* 'R'		(5:55) **Heartbreakers** ★★› ('01) 'PG-13'				**Elysium** ★★★ ('13, Science Fiction) 'R'				(9:53) **The Postman** ★› ('97, Drama) 'R'					
STARZ	STRZIB	◂**Cry Freedom** ★★★	(4:50) **Evil Dead** ★★› ('13) 'R'		(:24) **Motives 2: Retribution** ('07)			Power		(8:58) Power		(9:59) **Last Man Standing: Suge Knight**					
STARZ	STRZKF	◂**Elephant Kingdom** ('16) 'PG'		(:32) **Brightheart: Firefly Action**			**Brightheart: Let Your Light Shine**		(:26) **The Swan Princess Christmas**	(9:52) **So Undercover** ★★ ('12)				(:27) **Howl**			
STARZ ENCORE	ENCORE	◂**Hulk** ★★› ('03, Fantasy) *Eric Bana* 'PG-13'		(5:46) **In Her Shoes** ★★★ ('05) 'PG-13'				**Picture Perfect** ★› ('97) 'PG-13'		(:45) **The Object of My Affection** ★★ ('98)						(:41) **Yello**	
STARZ ENCORE	EACTN	◂**Get Carter** ★› ('00, Suspense) 'R'	(:26) **The Big Hit** ★★ ('98) 'R'				**Empire State** ('13, Action) 'R'		(:37) **Half Past Dead** ★ ('02, Action) 'PG-13'					(:18) **The Lookout** ★★★› ('07)			
STARZ ENCORE	ECLASS	◂**Conan the Barbarian** ★★★ ('82) 'R'		(5:48) **My Bloody Valentine** ★★			(:22) **Tremors** ★★› ('90) 'PG-13'			Rescue Me *Harmony*		(:12) Damages				(:09) **Cisco Pike** ★★›	
STARZ ENCORE	EBLACK	(:12) **The Caveman's Valentine** ★★› ('01)		Malcolm	(:25) Malco	(6:50) **Three Can Play That Game**			(:23) **Where's the Money** ('17) 'R'			(9:51) **Battle of the Year** ★ ('13)				(:45) **Chain**	
STARZ ENCORE	EFAMLY	◂**City of Ember** ★★› ('08) 'PG'		(:20) **Millions** ★★★ ('04) 'PG'			**Kidco** ★★› ('84, Comedy) 'PG'					(8:46) **Wagons East!** ★› ('94)		(:35) **City of Ember** ★★› ('08)			
STARZ ENCORE	ESUSP	◂**Along**	(:26) **The Devil's Own** ★★★ ('97, Suspense)		(:20) **The Devil Has a Name** ('20)			**Raising Cain** ★★› ('92)				(:34) **Along Came a Spider** ★★ ('01, Mystery)				(:22) **Juror**	
STARZ ENCORE	EWESTN	(:07) Fargo	(:35) Riflem.	(:02) The Virginian *Lady of the House*		(:21) **Alvarez Kelly** ★★★ ('66)			(:13) **Across the Wide Missouri** 'NR'			(:33) **Maverick** ★★★ ('94, Western) 'PG'				(:41) **Bufflo**	
	EPIX	◂**Spell** ★★› ('20)		(:05) **Jacob's Ladder** ★★★ ('90, Horror)			Britannia		Belgravia *Episode One*	(8:50) Belgr		(:40) **Paranormal Activity 3** ★★›				(:05) **Paranormal 4**	
	EPIX2	◂**Red Dawn**	(:25) **Charlie's Angels** ★★★ ('00)		(:05) Britannia			**Skyfall** ★★★› ('12, Action) *Daniel Craig, Judi Dench*				(:25) **Star Trek: The Motion Picture** ★★›				(:40) **Star**	
	EPIXH	◂**Dora-Lost City**		(:10) **Sky Captain and the World of Tomorrow**			**Hugo** ★★★› ('11, Adventure) *Ben Kingsley*			(:10) **Lemony Snicket's Series of Unfortunate**						**Clockstoppers** ★★	

	CENTRAL	4 PM	4:30	5 PM	5:30	6 PM	6:30	7 PM	7:30	8 PM	8:30	9 PM	9:30	10 PM	10:30	11 PM	11:30
	MOUNTAIN	3 PM	3:30	4 PM	4:30	5 PM	5:30	6 PM	6:30	7 PM	7:30	8 PM	8:30	9 PM	9:30	10 PM	10:30
	A&E	TBA						TBA		Secrets of Playboy **(N)**		Secrets of Playboy **(N)**		The First 48		TBA	
	AHC	Gunslingers		Hitler (Part 1 of 6)		Hitler (Part 2 of 6)		Hitler (Part 3 of 6)		Hitler (Part 4 of 6)		Hitler (Part 5 of 6)		Hitler (Part 6 of 6)		Hitler (Part 3 of 6)	
	AMC	**U.S. Marshals** ★★ ('98, Action) *Tommy Lee Jones, Wesley Snipes*						**Casino** ★★★› ('95, Crime Drama) *Robert De Niro, Sharon Stone*								**Scarface** ★★★ ('83)	
	APL	Last Frontier		Last Frontier		Last Frontier		Alaska: The Last Frontier: The Frozen Edge **(N)**		Alaska		Alaska		(:05) Alaska: The Last Frontier: The Frozen Edge			
	AXSTV	Top Ten	Top Ten	Top Ten	Top Ten	Top Ten	Top Ten	Nothing but Trailers **(N)**		Aerosmith: Rock for the Rising Sun				Aerosmith: Rock for the Rising Sun			
	BBCA	Star Trek: Next		Star Trek: Next		Star Trek: Next		**Holmes & Watson** ★› ('18, Comedy)				**Killers** ★› ('10, Action) *Ashton Kutcher*				(:15) **Holmes-Wats**	
	BET	◂Movie		Movie						Movie						Martin	Martin
	C&I	Manhunters	Manhunters	The Big House *Auburn*		The Big House		The Big House		The Big House *Folsom*		The Big House		The Big House *Angola*		The Big House	
	CMT	Last Man	Last Man	Last Man	Last Man	Last Man	Last Man	Last Man	Last Man	Mom	Mom	Mom	Mom	Mom	Mom	Reba	Reba
	CNBC	Fast Money **(N)** (L)		Mad Money **(N)**		Shepard Smith (L)		Shark Tank		Shark Tank		Shark Tank		Shark Tank		Shepard Smith	
	CNN	Jake Tapper (L)		Situation Room (L)		Erin Burnett **(N)** (L)		Anderson Cooper**(N)**(L)		Anderson Cooper**(N)**(L)		Don Lemon Tonight **(N)** (L)		Don Lemon Tonight **(N)** (L)		Anderson Cooper 360	
	COM	The Office	The Office	The Office	The Office	The Office	(:45) The Office		The Office	The Office	The Office	The Office	The Office	Daily Show	Seinfeld	Seinfeld	Seinfeld
	COOK	Man, Food	Man, Food	Good Eats	Good Eats	Good Eats	Good Eats	Delicious	Delicious	Zimmern	Zimmern	Delicious	Delicious	Delicious	Delicious	Delicious	Delicious
	DISC	Street Outlaws		Street Outlaws: Full		Street Outlaws: Full		Street Outlaws **(N)**						Street Outlaws		Street Outlaws	
	DISN	Bunk'd	Bunk'd	Jessie	Jessie			(:15) Raven	(:40) Raven	(:05) Raven	Big City	Big City	Bunk'd	Bunk'd	Sydney	Raven	Raven
	DLC	Pregnant	Pregnant	Pregnant	Pregnant	Pregnant	Pregnant	Monsters Inside Me		Monsters Inside Me		Monsters Inside Me		Monsters Inside Me		Monsters Inside Me	
	ESPN	Around	Interruption	SportsCenter (L)		College Basketball *Louisville at Virginia* (L)				College Basketball *Texas Tech at Kansas* (L)				SportsCenter		SportsCenter (L)	
	ESPN2	NFL Live		Daily Wager		2022 Australian Open Tennis *Quarterfinals* (L)								NFL Live		E60	
	EWTN	Bookmark	Unplanned	News	Living	Daily Mass		The Journey Home		News	Rosary	World Over Live		Battle	Women of	Daily Mass	
	FLIX	◂**Way-Were**	(:35) **The Natural** ★★★› ('84, Drama) *Robert Redford*					**Gridiron Gang** ★★› ('06, Crime Drama)				(:15) **Step Up Revolution** ★★› ('12, Drama)				**The Way We Were**	

Not all networks are available in all areas.

CENTRAL	4 PM	4:30	5 PM	5:30	6 PM	6:30	7 PM	7:30	8 PM	8:30	9 PM	9:30	10 PM	10:30	11 PM	11:30
MOUNTAIN	3 PM	3:30	4 PM	4:30	5 PM	5:30	6 PM	6:30	7 PM	7:30	8 PM	8:30	9 PM	9:30	10 PM	10:30
FNC	The Five **(N)** (L)		Special Report (L)		FOX News Primetime **(N)** (L)		Tucker Carlson**(N)** (L)		Hannity **(N)** (L)		The Ingraham Angle **(N)** (L)		Gutfeld! **(N)**		Fox News at Night (L)	
FOOD	Guy's Grocery Games		Guy's Grocery Games		Kids Baking		Kids Baking		The Big Bake		Chopped *PB and J*		Chopped		Kids Baking	
FREFM	◂**Cast Away** ★★★		The Office	The Office	The Office	The Office	The Office	The Office	The Office	The Office	The Office	Single	The 700 Club		Simpsons	Simpsons
FS1	Fox Bet	Skip and Shannon: Undisputed			Bowling (L)				146th Westminster Kennel Club Dog Show					Skip and Shannon: Undisputed		
FX	◂**The Boss** ★★ ('16)		**Bad Moms** ★★½ ('16, Comedy) *Mila Kunis*				**Bohemian Rhapsody** ★★★½ ('18, Biography) *Rami Malek*						**Now You See Me 2** ★★ ('16, Adventure)			
FXM	◂**Logan** ★★★ ('17, Action) *Hugh Jackman, Patrick Stewart*				(:45) **X-Men: Dark Phoenix** ★★ ('19, Action)						**X-Men: Dark Phoenix** ★★ ('19, Action)				(:15) **Widows** ('18)	
FXX	Simpsons	Simpsons	Simpsons	Simpsons	Simpsons	Simpsons	Family Guy	Family Guy	Family Guy	Family Guy	Family Guy	Family Guy	Family Guy	Family Guy	Cleveland	Cleveland
GMSHW	Chain Rea.	Common	Puzzler	America	America	America	America	America	America	America	FamFeud	FamFeud	FamFeud	FamFeud	FamFeud	FamFeud
GOLF	College Golf *Southwestern Invitational, First Round* (L)				Golf Central (L)		College Golf *Southwestern Invitational, First Round*							PGA Golf		
HALL	◂**Falling for Look Lodge**		**Harvest Moon** ('15, Romance-Comedy) 'TVG'				**The Perfect Catch** ('17, Romance) 'TVG'				Gold Girls	Gold Girls	Gold Girls	Gold Girls	Gold Girls	Gold Girls
HALLMV	Monk		Monk		Monk		Flower Shop Mysteries *Mum's the Word*				Flower Shop Mysteries *Snipped in the Bud*				Flower Shop Mysteries	
HGTV	Love It or List It		Love It or List It		Love It or List It		Love It or List It		Tough Love With Hilary		Love It or List It		Love It or List It		Tough Love With Hilary	
HIST	Ancient Aliens		Ancient Aliens		Ancient Aliens		Ancient Aliens		(:02) Ancient Aliens		(:05) Ancient Aliens		(:05) Ancient Aliens		(:03) Ancient Aliens	
HSN	Fresh Start Mondays		La-Z-Boy Furniture **(N)**		Bissell Cleaning **(N)**		Get Neat with Lisa Pre		Adam's Open House **(N)**		Adam's Open House **(N)**		Colleen Lopez		C. Lopez Collection	
ID	Web of Lies		People Magazine		People Magazine		People Magazine		Prisoner of Love **(N)**		Crimes	Crimes	Web of Lies		Prisoner of Love	
IFC	3rd Rock	3rd Rock	Two Men	Two Men	Two Men	Two Men	Two Men	Two Men	Two Men	Two Men	Two Men	Two Men	Two Men	Two Men	Two Men	Two Men
INSP	Cheyenne *Quicksand*		Cheyenne		Gunsmoke		Mountain Men **(N)**		Gunsmoke *Moonstone*		Gunsmoke	Gunsmoke	Wagon Train		Gunsmoke *Death Watch*	
LIFE	Castle		Castle		Castle		Castle		Castle		(:03) Castle		(:03) Castle		Castle	
LMN	◂**Deadly Sugar**		**Sorority Secrets** ('20, Suspense) 'TV14'				**Soccer Mom Madam** ('21, Docudrama)				**Secrets of an Escort** ('21, Suspense) *Jim Klock*				**Soccer Mom Madam**	
MAGN	Maine Cabin Masters		Maine Cabin Masters		Maine Cabin Masters		Maine Cabin Masters		Maine Cabin Masters **(N)**		Maine Cabin Masters		Maine Cabin Masters		Maine Cabin Masters	
MOTOR	Hot Rod	Hot Rod	FantomWorks		Texas Metal		Wheeler Dealers		Wheeler Dealers		Wheeler Dealers		Wheeler Dealers		Wheeler Dealers	
MPLEX	◂**Roxanne** ★★★ ('87)			(:28) Dead Man's Walk (Part 1 of 3)			**The Longshot** ★½ ('86, Comedy)		(:31) **Cowgirls 'n Angels** ('12)				(:04) **After the Ball** ('15, Romance-Comedy)			
MSNBC	◂Deadline **(N)** (L)		The Beat With (L)		The ReidOut **(N)** (L)		Chris Hayes **(N)** (L)		Rachel Maddow Show (L)		The Last Word (L)		The 11th Hour **(N)** (L)		Rachel Maddow Show	
NATGEO	Life Below Zero		Life Below Zero		Life Below Zero		Life Below Zero		Life Below Zero		Port Protection Alaska		Port Protection Alaska		Drugs, Inc. *Heroin*	
NGWLD	The Wiz	The Wiz	The Wiz	The Wiz	The Wiz	The Wiz	America's		America's		America's		America's		America's	
OWN	Dr. Phil		Dr. Phil		Deadline: Crime		Deadline: Crime		Deadline: Crime		Deadline: Crime		Deadline: Crime		Deadline: Crime	
OXYG	Snapped		Snapped		911 Crisis	911 Crisis	911 Crisis	911 Crisis	911 Crisis	911 Crisis	911 Crisis	911 Crisis	Dateline: Secrets Uncovered			
PARMT	Two Men	Two Men	Two Men	Two Men	**Air Force One** ★★★ ('97, Suspense) *Harrison Ford, Gary Oldman*						**The Shawshank Redemption** ★★★★ ('94, Drama) *Tim Robbins*					
POP	House		House		House		**Look Who's Talking** ★★½ ('89, Comedy) *John Travolta*				**Did You Hear About the Morgans?** ★½ ('09, Comedy)					
QVC	LOGO by Lori Goldstein				Fashion's Night In										Shopping	
SCI	Expedition Unknown		Expedition Unknown		Expedition Unknown		Expedition X		Expedition X		Expedition X		Expedition X		Expedition X	
SMITH	Air Disasters		Air Disasters		Air Disasters		Combat Ships		Combat Ships		America's Hidden		Private Liv		Combat Ships	
SONY	◂**Sniper: Ghost Shooter**		(:15) **The 7th Voyage of Sinbad** ★★★ ('58)				**Mysterious Island** ★★★ ('61, Science Fiction)				**It Came From Beneath the Sea**			(:40) **Mysterious Island** ★★★		
SUND	NCIS		NCIS		NCIS		NCIS		Law & Order		NCIS		NCIS		NCIS	
SYFY	◂**Harry Potter**		**Harry Potter and the Deathly Hallows: Part 1** ★★★ ('10, Fantasy)				(:15) **Harry Potter and the Deathly Hallows: Part 2** ★★★½ ('11)								(:06) **Scream** ★★★	
TBN	Praise		New Seas	Jewish	Church	The Potter's	Praise **(N)**		Cahn	McManus **(N)**	Discovering	Love	Praise		Prince	Cahn
TBS	Sheldon	Sheldon	Sheldon	Sheldon	Big Bang	Big Bang	Big Bang	Big Bang	Big Bang	Big Bang	Amer. Dad	Close	Amer. Dad	Amer. Dad	Amer. Dad	Amer. Dad
TCM	(:15) **Ice Station Zebra** ★★½ ('68, Suspense) *Rock Hudson*						**Transgression** ★½ ('31, Drama)		**I Loved a Woman** ★★ ('33)				(:15) **Divorce** ★½ ('45, Drama)		(:45) **Allot**	
TLC	David &	David &	Loren & Al	Loren & Al	Darcey & Stacey		Darcey & Stacey **(N)**		David &	Loren & Al	1000-Lb. Sisters **(N)**		Darcey & Stacey **(N)**		Darcey & Stacey	
TNT	(:05) **Avengers: Endgame** ★★★½ ('19, Action) *Robert Downey Jr., Chris Evans*								Snowpiercer **(N)**		Snowpiercer		(:02) **Doctor Sleep** ★★★ ('19, Horror)			
TRU	Jokes	Jokes	Jokes	Jokes	Jokes	Jokes	Jokes	Jokes	Jokes	Jokes	**Ted 2** ★★ ('15, Comedy) *Mark Wahlberg*				**Million**	
TRAVEL	Monsters and Mysteries		Mysteries of the Unknown				Mysteries of the Unknown **(N)**				Mysteries of the Unknown				Mysteries- Unk.	
TVLAND	Andy G.	Andy G.	Andy G.	Andy G.	Andy G.	Andy G.	Raymond	Raymond	Raymond	Raymond	Raymond	Raymond	King	King	King	King
UNIV	Primer impacto **(N)**		Noticiero (L)	Noticiero (L)	La rosa de Guadalupe		Te doy la vida		Amor eterno		Como tú no hay dos		Noticiero (L)	(:35) Notici	Contacto deportivo	
UP	Gilmore Girls		Gilmore Girls		Reba	Reba	Reba	Reba	Reba	Reba	Reba	Reba	Reba	Reba	Whose Line	Whose Line
USA	Chicago P.D. *Doubt*		Chicago P.D. *Assets*		Chicago P.D. *Familia*		WWE Monday Night RAW (L)						TBA		TBA	
WE	Criminal Minds		Criminal Minds		Criminal Minds		Criminal Minds		Criminal Minds		Criminal Minds		Criminal Minds		Criminal Minds	

BROADCAST	4 PM	4:30	5 PM	5:30	6 PM	6:30	7 PM	7:30	8 PM	8:30	9 PM	9:30	10 PM	10:30	11 PM	11:30
ABC	Local Programs			News	Local Programs		The Bachelor **(N)**				Promised Land **(N)**		Local Pro	(:35) Jimmy Kimmel Live!	(:37) N'tline	
CBS	Local Programs			News	Local Programs		Neighbor	Bob Heart	NCIS		NCIS: Hawai'i		Local Pro	(:35) Late Show-Colbert	(:37) Corde	
FOX	Local Programs					Local Pro	9-1-1: Lone Star **(N)**		The Cleaning Lady **(N)**		Local Programs					
NBC	Local Programs		Local Pro	News	Local Programs		Kenan **(N)**	Kenan **(N)**	That's My Jam **(N)**		Ordinary Joe **(N)**		Local Pro	(:34) Tonight Show	(:37) Meyers	
CW	Local Programs		Local Programs				March **(N)** (Series Premiere)		4400 **(N)**		Local Programs					
PBS*	Odd	Arthur	Molly	Ready Jet	PBS NewsHour **(N)**		Antiques Roadshow **(N)**		POV *Not Going Quietly* **(N)**			POV **(N)**	Amanpour-Co		Antiques Roadshow	
ANTENNA	Kotter	Kotter	One Day	One Day	3's Comp.	3's Comp.	B. Miller	B. Miller	Jeffersons	Jeffersons	Johnny Carson		Alice	Alice	Bunker	Bunker
COZI	Roseanne	Roseanne	The Nanny	The Nanny	The Nanny	The Nanny	Frasier	Frasier	Frasier	Frasier	Roseanne	Roseanne	Roseanne	Roseanne	The Nanny	The Nanny
H&I	Nash Bridges		Walker, Texas Ranger		Walker, Texas Ranger		Walker, Texas Ranger		Star Trek: Next		Star Trek: Deep Space		Star Trek: Voyager		Star Trek: Enterprise	
ION	NCIS: Los Angeles		NCIS: Los Angeles		NCIS: Los Angeles		NCIS: Los Angeles		NCIS: Los Angeles		NCIS: Los Angeles		NCIS: Los Angeles		NCIS: Los Angeles	
METV	Adam-12	Adam-12	Addams	Happy Day	M*A*S*H	M*A*S*H	Andy G.	Andy G.	G. Pyle	Green Acre	Heroes	Heroes	C. Burnett	Perry Mason		(:35) Zone

◂ = Program already in progress; **(N)** = New program/episode; ⚽ = Live sports event.
*PBS programming varies regionally. Check your local stations for programming availability.

	CENTRAL	12 AM	12:30	1 AM	1:30	2 AM	2:30	3 AM	3:30	4 AM	4:30	5 AM	5:30	6 AM	6:30	7 AM	7:30
	MOUNTAIN	11 PM	11:30	12 AM	12:30	1 AM	1:30	2 AM	2:30	3 AM	3:30	4 AM	4:30	5 AM	5:30	6 AM	6:30
HBO	HBO	‹Inside Man ★★★ ('06, Suspense) 'R'				Profile ★★› ('18, Suspense) *Valene Kane* 'R'				(3:50) I, Robot ★★› ('04) *Will Smith* 'PG-13'				(5:50) Spare Parts ★★› ('15)		(:45) Moon	
	HBO2	‹Collateral ★★★ 'R'		(12:55) The Gilded Age (N)			(:20) Hostage ★★ ('05, Action) 'R'			(:15) High Anxiety ★★› ('77, Comedy) 'PG'				(5:55) The Lost World: Jurassic Park ★★›			
	HBOC	‹Army of Darkness 'R'		(:04) Dirty Pretty Things ★★★			(:41) Humpday ★★★ ('09) 'R'			(:15) Clueless ★★★ ('95, Comedy) 'PG-13'				(5:53) Envy ★› ('04) 'PG-13'			(:33) Pepito
	HBOF	(:13) Max Steel ★› ('16) 'PG-13'		(:45) How to Deal ★★ ('03, Romance) 'PG-13'			(:28) Paulie ★★ ('98) 'PG'			K'garten		(:27) Happi	(5:53) Curi	(:18) Crash		(6:47) S'bo	(:19) Dolittl
	HBOS	The Conjuring: The Devil Made Me Do It 'R'		(1:55) No Country for Old Men ★★★› ('07)						Ouija ★› ('14, Horror) 'PG-13'		Tenet ★★★ ('20, Action) *John David Washington* 'PG-13'					
	HBOZ	‹Changeling ★★★		(:03) The Hunt ★★ ('20) 'R'			(:34) Behind Enemy Lines ★★ 'R'			(:04) Darkness ★› ('02) 'PG-13'			(:33) Ali & Cavett: The Tale			(:09) Transporter 2	
CINEMAX	MAX	‹David Copperfield		The Tuxedo ★› ('02) 'PG-13'			(:40) Bushwhacked ★★ ('95) 'PG'			(:11) Top Secret! ★★› ('84) 'PG'			(:43) Baggage Claim ★› ('13) 'PG-13'			(:20) Welco	
	MMAX	‹Old Dogs	(:35) Cinderella Man ★★★› ('05, Biography) 'PG-13'					The Cider House Rules ★★★› ('99, Drama)			(:06) Drumline ★★★ ('02) 'PG-13'					(:05) 2 Minute Fame	
	AMAX	‹Blood	(:26) Robin Hood ★› ('18, Action) 'PG-13'				(:22) Hacksaw Ridge ★★★› ('16, War) 'R'				(:42) Evolution ★★ ('01, Comedy) 'PG-13'				(:24) Nitro Circus: The Movie 3D		
	5MAX	‹Matchstick Men ★★★ ('03) 'PG-13'				(1:46) Reasonable Doubt ('14) 'R'			(:18) Desperately Seeking Susan			(:02) Confessions of a Dangerous Mind ('02)				(:10) Against Ropes	
	MVMAX	‹Master of	(:41) The X-Files ★★› ('98) 'PG-13'				(:42) The Two Jakes ★★› ('90, Mystery) *Harvey Keitel* 'R'					Point Break ★★ ('15, Action) 'PG-13'				(6:54) Adventureland	
	OMAX	‹The Dark Half ★★›		(:03) Bandits ★★› ('01, Comedy) 'PG-13'				(:07) Stop-Loss ★★› ('08, Drama) 'R'				Body Brokers ('21, Crime Drama) 'R'				(6:53) The Prophecy II	
	THMAX	‹Dragged Across Concrete ★★›		(:34) At Close Range ★★★ ('86) 'R'					Bad Words ★★› ('14) 'R'			Wendy ★★› ('20, Adventure) 'PG-13'				(6:52) Up in the Air 'R'	
SHOWTIME/TMC	SHO	‹Pulp	(:35) Grindhouse Presents: Death Proof ('07)			Sophie's Choice ★★★› ('82, Drama) *Meryl Streep* 'R'				(:15) The Hummingbird Project ★★› ('18)						(:15) Manchurian Cn	
	SHO2	‹Get Rich	Billions *Cannonade* (N)		Ain't Them Bodies Saints ★★★		(:10) You're Watching Video Music Box					(:05) It Comes at Night ★★★ 'R'			(:40) Before I Fall ★★› ('17)		
	SHOBET	‹Violent	(:45) Complicit ('13, Crime Drama) 'NR'			Mother of George ★★★ ('13, Drama) 'R'				Kevin Garnett: Anything Is Possible				Memphis ('13, Drama) 'NR'			
	SHOF	Before I Fall ★★› ('17) 'PG-13'		(:40) Lola	Stray ('19, Fantasy) 'NR'			The Little Mermaid ('18) 'PG'				Menashe ★★★› ('17) 'PG'			Meek's Cutoff ★★★ ('10) 'PG'		
	SHON	‹Souvenir	Summer of 85 ('20, Drama) 'NR'		(:15) The Lovers ★★★ ('17) *Debra Winger* 'R'				Grizzly II: Revenge			(:15) Colewell ('19, Drama) 'NR'			(:35) The Bling Ring ★★★ ('13)		
	SHOS	‹Pryor	Soul Plane ★★ ('04, Comedy) 'R'		True History of the Kelly Gang ('19) 'R'				(:05) Victoria ★★★ ('15, Suspense) *Laia Costa* 'NR'					The Kill Team ('19, War) 'R'			
	SHOWN	Under the Silver Lake ('18, Suspense) *Andrew Garfield* 'R'				Funny Women of a Certain Age				The Siren ('19, Fantasy) 'NR'			A Girl From Mogadishu ('19, Drama) 'NR'			Hitsville	
	SHOX	‹Boxing *Showtime Championship*		Billions *Cannonade* (N)		TBA			Barely Lethal ('15, Action) 'PG-13'			(:15) Misery ★★★ ('90, Horror) 'R'				(:15) Surge ('20) 'NR'	
	TMC	Becky ('20, Action) *Kevin James* 'R'		(:35) Fully Realized Humans ('20)			Cary Grant		Locke ★★★ ('13, Drama) 'R'			Anywhere With You ('18) 'NR'			Proximity ('19, Science Fiction) 'NR'		
STARZ	STARZ	‹Tin Cup ★★★ ('96, Comedy) *Rene Russo* 'R'				(:12) 12 Mighty Orphans ★★› ('21) 'PG-13'				(:14) Seven Years in Tibet ★★ ('97, Drama) 'PG-13'					(:34) Babysplitters ('19) 'NR'		
	STRZCI	‹Fear		(:17) Homegrown ★★ ('98) 'R'		(:02) Film Stars Don't Die in Liverpool ★★›				(3:51) Hearts of Men				(:42) Eat Pray Love ★★ ('10, Drama) *Julia Roberts* 'PG-13'			
	STRZCO	‹Me, My	(:19) Nobel Son ('07, Suspense) 'R'		(:10) How to Deter a Robber ('20)			(:36) The Climb ★★★› ('19) 'R'				(:15) Long Weekend ★★› ('21, Romance) 'R'			(6:48) Family Preys		
	STRZED	‹The Postman ★› 'R'		(12:55) Demolition Man ★★› ('93) 'R'				(2:53) Stander ★★› ('03, Drama) 'R'				(4:49) The Abyss ★★★ ('89) 'PG-13'				(:13) Mr. & Mrs. Smith	
	STRZIB	‹Belly ★ ('98, Crime Drama) 'R'		(:27) Belly 2: Millionaire Boyz Club		(2:46) Saw IV ★› ('07, Horror) 'R'				(:21) Made in America ★★›			(:14) 4.3.2.1. ★★★ ('10, Crime Drama) 'NR'				
	STRZKF	‹How-College		(12:55) Little Boy ★★ ('15)			(:43) Monkey Trouble ★★★ ('94) 'PG'			(:21) Ed ★ ('96, Children's) 'PG'			(5:57) Pit ...	(:21) Pit ...		(:09) Bears ★★★ 'G'	
STARZ ENCORE	ENCORE	‹Yellow Rose ★★★ ('19) 'PG-13'		(:19) The Edge ★★› ('97, Adventure) 'R'					(:20) Revenge ★★› ('90, Suspense) 'R'				(:26) Revolt ('17, Science Fiction) 'R'		(6:55) You, Dupree		
	EACTN	‹Quarantine ★★› ('08) 'R'			(:31) Silent Hill: Revelation ★›			(:08) Tortured ('08, Suspense) *Cole Hauser* 'R'				(4:59) The Delta Force ★★ ('86, Action) 'R'				(:11) Turbulence ★›	
	ECLASS	‹Cisco Pike ★★› 'R'		(12:47) Conan the Barbarian ★★★ ('82) 'R'				(2:57) Alien Nation ★★› ('88)			There's Something About Mary ★★★ ('98)				(:32) The Skeleton Key ★★›		
	EBLACK	‹Chain Reaction ★★ ('96) 'PG-13'		(:34) High School High ★★ ('96)				(:02) The Jackie Robinson Story			(:20) The One ★ ('01) 'PG-13'		(5:50) Battle of the Year ★ ('13)			(:42) Facing	
	EFAMLY	(:12) Grace Unplugged ★› ('13, Drama) 'PG'		(1:56) Pit Pony ('97, Drama) 'NR'				Leave It to Beaver ★ ('97) 'PG'				Sheep and Wolves: Pig Deal ('19)		(:17) Cinderella ★★★ ('15) 'PG'			
	ESUSP	‹The Juror ★★› ('96, Suspense)		(:22) After Earth ★› ('13)				(:04) Trois 2: Pandora's Box ★★ ('02)				(4:49) The Newton Boys ★★ ('98)				(6:53) What Lies Bnth	
	EWESTN	‹Buffalo Bill ★★›		(:13) The Guns of Fort Petticoat			(:35) Alvarez Kelly ★★★ ('66, Western) 'NR'			(:26) Yankee Fakir ('47)		(:37) Maverick ★★★ ('94, Western) 'PG'				(:44) Smoky	
	EPIX	‹Paranml 4 (:35) Jacob's Ladder ★★★ ('90, Horror)					The Haunting ★› ('99, Horror) *Liam Neeson*			(:25) Sex Life			(:20) Vault ('19, Crime Drama)			Mighty Oak ('20)	
	EPIX2	‹Star Trek II: The Wrath of Khan		(:35) Star Trek III: The Search for Spock ('84)				(:25) Star Trek IV: The Voyage Home ('86)					Star Trek V: The Final Frontier ★★ ('89)			(:20) Star	
	EPIXH	‹Clockstop	(:35) Sky Captain and the World of Tomorrow			(:25) Robot & Frank ('12)				(3:55) The Party ('17)		(:10) This Is Home: A Refugee			(:45) Shaun the Sheep Movie ('15)		

CENTRAL	12 AM	12:30	1 AM	1:30	2 AM	2:30	3 AM	3:30	4 AM	4:30	5 AM	5:30	6 AM	6:30	7 AM	7:30
MOUNTAIN	11 PM	11:30	12 AM	12:30	1 AM	1:30	2 AM	2:30	3 AM	3:30	4 AM	4:30	5 AM	5:30	6 AM	6:30
A&E	Secrets of Playboy		Secrets of Playboy		The First 48		Paid Programs			Prince	Paid Prog.	Joyce M.	Parking	Parking	Parking	Parking
AHC	Hitler (Part 4 of 6)		Hitler (Part 5 of 6)		Hitler (Part 6 of 6)		Hitler (Part 2 of 6)		Hitler (Part 1 of 6)		Air Aces: Full Throttle		Air Aces: Full Throttle		Air Aces: Full Throttle	
AMC	‹Scarface ★★★ ('83, Crime Drama) *Al Pacino, Michelle Pfeiffer*						Black Dog ★★ ('98, Action) *Patrick Swayze*				Paid Programs					
APL	Last Frontier		Alaska	Alaska: The Last Frontier			Last Frontier		Last Frontier		Too Cute!		My Cat From Hell		Crikey! It's the Irwins	
AXSTV	Kiss Rocks Vegas			Nothing but Trailers	Legends		Paid Programs								The Big Interview	
BBCA	‹Holmes & Watson		(:15) Killers ★› ('10, Action) *Ashton Kutcher*					Doctor Who *The Waters of Mars*			Star Trek: Deep Space		Star Trek: Deep Space		Star Trek: Deep Space	
BET	Martin	Martin	Martin	Martin	Husbands	Husbands	Husbands	Husbands	The Parkers	The Parkers	Prince	Prince	Prince	Prince	Live Single	Live Single
C&I	The Big House *Folsom*		The Big House		The Big House *Angola*		The Big House *Auburn*		The Big House *Colorado State*						American Justice	
CMT	Reba	Reba	Reba	Reba	Housewife	Housewife	CMT Music		CMT Music		CMT Music		CMT Music		CMT Music	
CNBC	American Greed		Dateline		Dateline *Broken Bonds*		Shepard Smith		Worldwide Exchange (N) (L)		Squawk Box (N) (L)					
CNN	Anderson Cooper 360		Don Lemon Tonight		Don Lemon Tonight		CNN Newsroom Live (N) (L)		Early Start w/Romans (L)		(4:59) New Day With (L)		New Day With (L)		New Day With (L)	
COM	(:15) The Daily Show		South Park	South Park	South Park	South Park	South Park	South Park	Paid Programs				Futurama	Futurama	Futurama	Futurama
COOK	Zimmern	Zimmern	Delicious	Delicious	Delicious	Delicious	Paid Programs						Unwrap2.0	Unwrap2.0	Unwrap2.0	Unwrap2.0
DISC	‹Street Outlaws				Street Outlaws		Street Outlaws		Street Outlaws		Fast N' Loud		Fast N' Loud		Fast N' Loud	
DISN	Jessie	Jessie	Liv-Mad.	Liv-Mad.	Austin	Austin	Jessie	Jessie	Ladybug	Ladybug	Sofia the First		Bluey	Bluey	Puppy Pals	Puppy Pals
DLC	Monsters Inside Me		Monsters Inside Me		Monsters Inside Me		Pregnant	Pregnant	Pregnant	Pregnant	Multiples	Multiples	Baby Story	Baby Story	Untold Stories of the ER	
ESPN	SportsCenter (L)		SportsCenter (L)		SportsCenter		SportsCenter		SportsCenter		SportsCenter		SportsCenter (L)		Get Up (L)	
ESPN2	Around	Interruption	UFC Archival		UFC Archival		UFC Archival		UFC Archival		Keyshawn, JWill and Max (L)				SportsCenter (L)	
EWTN	The Journey Home		News	Unplanned	Euthanasia		First/Love	Blueprint	The Church	Metanoia	Healing	Church	St. Michael	Rosary	Daily Mass (N) (L)	
FLIX	‹The Way We Were		Joan Kiss.	(:25) Young Adult ★★★ ('11)			The Natural ★★★› ('84, Drama) *Robert Redford*					(:20) Hoop Dreams ★★★★ ('94, Documentary)				

Not all networks are available in all areas.

CENTRAL	12 AM	12:30	1 AM	1:30	2 AM	2:30	3 AM	3:30	4 AM	4:30	5 AM	5:30	6 AM	6:30	7 AM	7:30
MOUNTAIN	11 PM	11:30	12 AM	12:30	1 AM	1:30	2 AM	2:30	3 AM	3:30	4 AM	4:30	5 AM	5:30	6 AM	6:30
FNC	Tucker Carlson Tonight		Hannity		The Ingraham Angle		FOX & Friends First **(N)** (L)		FOX & Friends First **(N)** (L)		FOX and Friends **(N)** (L)					
FOOD	The Big Bake		Chopped *PB and J*		Chopped		Kids Baking		Paid Programs						Delicious	Delicious
FREFM	Simpsons	Simpsons	Paid Programs		The 700 Club		Paid Programs						black-ish	black-ish	black-ish	black-ish
FS1	TMZ Sports	Bowling				Bowling				Big East	Skip and Shannon: Undisputed			First Things First (L)		
FX	◂**Now You See Me 2**		Inbetween	FXM Pres.	Paid Programs								Mom	Mom	**Horrible Bosses** ('11)	
FXM	◂**Widows** ★★★½ ('18, Suspense) *Viola Davis*				**Sodom and Gomorrah** ★★½ ('63, Historical Drama) *Stewart Granger*						**The King and I** ★★★½ ('56, Musical)				(:15) **Carmen Jones**	
FXX	Cleveland	Cleveland	Archer	Archer	Archer	Archer	Paid Programs						**Atomic Blonde** ★★★ ('17, Action)			
GMSHW	America	America	Ma. Minds	Common	Winsanity	Divided	Paid Programs								Catch 21	Catch 21
GOLF	◂PGA Tour Golf *The American Express, Final Round*				Paid Programs				Golf Central		Golf Central		Golf Central		Golf Central	
HALL	Frasier	Frasier	Frasier	Frasier	Frasier	Frasier	Cheers	Cheers	Reba	Reba	Reba	Reba	Reba	Reba	Reba	Reba
HALLMV	◂Flower Shop Mysteries		Murder, She Wrote		Murder, She Wrote		Murder, She Wrote		Monk		Monk		Monk		Magnum, P.I.	
HGTV	Love It or List It		Love It or List It		Love It or List It		Love it or List it		Love it or List it		Home Town		Home Town		Home Town	
HIST	(:05) Ancient Aliens		(:08) Ancient Aliens		(:06) Ancient Aliens		Paid Programs					Jeremiah	Cities of/Underworld		Cities of/Underworld	
HSN	C. Lopez Collection		C. Lopez Collection		C. Lopez Collection		C. Lopez Collection		C. Lopez Collection		C. Lopez Collection		C. Lopez Collection		Explore Deals	
ID	Crimes	Crimes	Web of Lies		People Magazine		Betrayed		Betrayed		I Am Homicide		I Am Homicide		I Am Homicide	
IFC	3rd Rock	3rd Rock	3rd Rock	3rd Rock	3rd Rock	3rd Rock	3rd Rock	3rd Rock	3rd Rock	3rd Rock	Parks	Parks	Parks	Parks	Parks	Parks
INSP	Wagon Train		Wagon Train		Bonanza *Queen High*		Campmeeting		Campmeeting		Campmeeting		Cheyenne		The High Chaparral	
LIFE	Castle		(:04) Castle		(:04) Castle		Paid Programs				Creflo	Robison	Joyce M.	TBA	Grey's Anatomy	
LMN	◂**Soccer Mom Madam**		**Secrets of an Escort** ('21, Suspense) *Jim Klock*		Paid Programs						**Pregnant and Deadly** ('19, Suspense) 'TV14'				**My Daughter**	
MAGN	Maine Cabin Masters		Maine Cabin Masters		Maine Cabin Masters		Building Off the Grid		Building Off the Grid		Old House	Old House	Restoring Galveston		Restoring Galveston	
MOTOR	Wheeler Dealers		Wheeler Dealers		Wheeler Dealers		Texas Metal		FantomWorks		Faster With Finnegan		Restoration	Restoration	Hot Rod	Hot Rod
MPLEX	◂**The First Time** ★★½ ('12)			(:26) John Ford/War		(:23) **Sherlock Holmes**		(:32) **Catch and Release** ★★ ('06)				(:25) **Matilda** ★★★ ('96)			(:05) **My Stepmother**	
MSNBC	The Last Word		The 11th Hour		All In With Chris Hayes		Rachel Maddow Show		Way Too Early (L)		Morning Joe **(N)** (L)					
NATGEO	Drugs, Inc. *Heroin*		Drugs, Inc.: The Fix		Drugs, Inc. *Sex & Drugs*		Drugs, Inc.: The Fix		Drugs, Inc.: The Fix		Paid Programs					
NGWLD	America's		America's		Paid Programs								The Incredible Dr. Pol		The Incredible Dr. Pol	
OWN	Deadline: Crime		Deadline: Crime		Deadline: Crime		20/20 on OWN		20/20 on OWN		Dr. Phil		Dr. Phil			
OXYG	Real Murders		Real Murders		Real Murders		Real Murders		Real Murders		911 Crisis	911 Crisis	Homicide Hol		An Unexpected Killer	
PARMT	**Air Force One** ★★★ ('97, Suspense) *Harrison Ford, Gary Oldman*						Paid Programs								Bar Rescue	
POP	**Look Who's Talking** ★★½ ('89, Comedy)				Goldbergs	Goldbergs	Goldbergs	Goldbergs	Goldbergs	Goldbergs	Ghost Whisperer		Ghost Whisperer		Ghost Whisperer	
QVC	Shopping				Shopping		Shopping		Shopping		Shopping		Shopping		Shopping	
SCI	Expedition X		Expedition X		Expedition X		Secrets		Secrets		Universe Works		Universe Works		Unearthed	
SMITH	Combat Ships		America's Hidden		America's Hidden		America's Hidden		America's Hidden		Aerial America *Indiana*		Aerial America		Aerial America *Idaho*	
SONY	◂**Mysterious**	**It Came From Beneath the Sea**			**Shackles** ★★ ('05, Drama)			**Dirty** ★★½ ('05, Crime Drama)			(:10) **Legend of the Golden Gun** ★★½ ('79)				**Golden-Sinbad**	
SUND	Columbo			(:45) Columbo				Heroes	Heroes	Heroes	Heroes	Heroes	Heroes	Heroes	Heroes	Heroes
SYFY	◂**Scream** ★★★ ('96, Horror)			(:32) Zone	(:02) Zone	(:31) Zone	Paid Programs				Twi. Zone	**They Found Hell** ('15, Horror) 'TV14'			(:28) **Screa**	
TBN	McManus	Discovering	Love	J. Rubin	Praise		J. Rubin	Mysteries	Church	S. Furtick	Joyce M.	Wommack	David	Prince	R. Jeffress	Joyce M.
TBS	Wipeout		Wipeout *Break Dancer*		Wipeout Bowl 1		Wipeout		Matters	Matters	Matters	George	George	George	George	George
TCM	◂**Allotment Wives** ★½		(:15) **Women in the Wind** ★★½			**The White Angel** ★★ ('36)			**My Bill** ★★ ('38)		(:15) **Storm at Daybreak** ★★			(:45) **Ten Little Indians** ★★★		
TLC	David &	Loren & Al	1000-Lb. Sisters		Darcey & Stacey		Sister Wives *Meri, on Her Own...*				So Freakin Cheap		So Freakin Cheap		So Freakin Cheap	
TNT	◂**Doctor Sleep** ★★★		(:02) Bones		(:02) Bones		Bones		Bones		Charmed *Bite Me*		Charmed		Charmed	
TRU	◂**A Million Ways to Die in the West** ★★ ('14)				Jokes	Jokes	Paid Programs							Ad. Ruins	Ad. Ruins	Ad. Ruins
TRAVEL	◂Mysteries- Unk.		Mysteries of the Unknown				Paid Programs								Most Haunted **(N)**	
TVLAND	King	King	Raymond	Raymond	Goldbergs	Goldbergs	Christine	Christine	Christine	Christine	Paid Programs					
UNIV	Un gancho al corazón **(N)**		Papá a toda madre		Vecinos	P. Luche	El gordo y la flaca		Nosotr.	Noticiero	Como dice el dicho		¡Despierta América! **(N)**			
UP	Whose Line	Whose Line	Whose Line	Whose Line	Paid Programs						Heartland		Heartland *Cover Me*		Heartland *Trust*	
USA	TBA		Law & Order: SVU		Law & Order: SVU		Dateline (Part 1 of 2)		Dateline		Chrisley		NCIS: Los Angeles		NCIS	
WE	Law Order: CI		Law Order: CI		Monk		Mama June- Not to Hot		Paid Programs							

BROADCAST	12 AM	12:30	1 AM	1:30	2 AM	2:30	3 AM	3:30	4 AM	4:30	5 AM	5:30	6 AM	6:30	7 AM	7:30
ABC	Local Programs		ABC World News Now **(N)**				Morning	Morning	Morning	Morning	Morning	Morning	Local Programs		Good Morning America **(N)**	
CBS	◂Corden	Local Pro	CBS Overnight News **(N)**						CBS News	CBS News	CBS News	CBS News	Local Programs		CBS Mornings **(N)**	
FOX	Local Programs										Local Programs		Local Programs			
NBC	◂Meyers	(:37) News	(:12) Today-Hoda		Early Tdy	Local Programs		Local Programs					Local Programs		Today **(N)**	
CW	Local Programs										Local Programs		Local Programs			
PBS*	POV *Not Going Quietly*			POV Shorts	Around the World		All Creatures Great		Vienna Blood		Xavier	Arthur	Molly	Wild Kratts	Elementary	Almas
ANTENNA	Maude	Maude	Soap	Soap	Benson	Benson	Mork	Mork	Bewitched	Bewitched	Jeannie	Jeannie	Jack Benny	Jack Benny	Burns/Allen	Burns/Allen
COZI	Will/Grace	Will/Grace	Will/Grace	Will/Grace	3rd Rock	3rd Rock	3rd Rock	3rd Rock	Paid Programs		Murder, She Wrote		Murder, She Wrote		Emergency! *Isolation*	
H&I	Star Trek		House		House		The District		The District		Maverick		Wanted ...	Wanted ...	Have Gun	Have Gun
ION	NCIS: Los Angeles		NCIS: Los Angeles		Paid Programs			Les Feldick	NCIS: New Orleans		NCIS: New Orleans		NCIS: New Orleans		NCIS: New Orleans	
METV	(:05) Hitchcock Hour		(:05) Mannix		(:05) Cannon		(:05) Barnaby Jones		Patrol	Dragnet	Dragnet	Three Sons	Toon In With Me		Beaver	Beaver

◂ = Program already in progress; **(N)** = New program/episode; ⚽ = Live sports event.
*PBS programming varies regionally. Check your local stations for programming availability.

	CENTRAL	8 AM	8:30	9 AM	9:30	10 AM	10:30	11 AM	11:30	12 PM	12:30	1 PM	1:30	2 PM	2:30	3 PM	3:30
	MOUNTAIN	7 AM	7:30	8 AM	8:30	9 AM	9:30	10 AM	10:30	11 AM	11:30	12 PM	12:30	1 PM	1:30	2 PM	2:30
HBO	HBO	‹Moonstruck ★★★› ('87) 'PG'		Dark Water ★★› ('05) 'PG-13'		(:15) Lady in the Water ★★ ('06) 'PG-13'				(:10) King Kong ★★★› ('05, Adventure) *Naomi Watts* 'PG-13'							
	HBO2	(:05) The Birdcage ★★★ ('96, Comedy) 'R'				(:05) The Way, Way Back ★★★ ('13) 'PG-13'				(11:50) The Campaign ★★› 'R'		(:20) Dreamgirls ★★★› ('06) 'PG-13'				(:35) Bend	
	HBOC	‹Heaven Can Wait ★★★› ('78)		(:31) Imagine That ★★ ('09, Children's) 'PG'				(:19) View From the Top ★★				(12:47) Ellen DeGeneres		(1:53) Tomcats ★ ('01) 'R'		(:28) Moon	
	HBOF	‹Dr. Dolittle		(8:46) Mighty Morphin Power				(:22) Adventures of Sharkboy				(11:55) Wiener Dog Internationals		(:28) A Mouse Tale ('15) 'PG'		Johnny English	
	HBOS	(:05) Transformers ★★★ ('07, Action) 'PG-13'						Insomnia ★★★› ('02, Suspense) 'R'				Nobody ★★★ ('21, Action) 'R'		(:05) The Wolverine ★★› ('13) 'PG-13'			
	HBOZ	‹Transport	(:37) The Fast and the Furious ★★› ('01)					(:24) Jackie Brown ★★★ ('97, Crime Drama) 'R'				(12:59) The Scorpion King ★★			(:31) Voyagers ★★ ('21) 'PG-13'		
CINEMAX	MAX	‹Welcome-Col.		(8:48) High Fidelity ★★★ ('00)				(:43) Identity Thief ★› ('13, Comedy) 'R'			(:36) Spartan ★★› ('04, Suspense) 'R'				(:25) Losing Isaiah ★★★ ('95) 'R'		
	MMAX	‹2 Minutes	(:43) Airheads ★★ ('94, Comedy) 'PG-13'					(:16) Private Parts ★★★ ('97) 'R'		(:06) Raw Deal ★★ ('86, Action) 'R'				(1:52) Highlander ★★› ('86) 'R'		(:43) Domi	
	AMAX	‹Varsity Blues ★★ ('99) 'R'			(:41) Rocky V ★› ('90, Drama) 'PG-13'				(:26) Pariah ★★★ ('11) 'R'			(12:53) Brothers by Blood ('20) 'R'			(:24) Mimic 2 ★› ('01, Horror) 'R'		
	5MAX	‹Against the Ropes		(:12) Snitch ★★› ('13, Crime Drama) 'PG-13'		(:05) Cap		(:23) Irresistible ★★ ('20) 'R'				(:05) Lay the Favorite ★★ ('12)			(:39) Beverly Hills Cop ★★★ 'R'		
	MVMAX	‹Adventrld	(:41) The King of Staten Island ★★★ ('20) 'R'					(10:59) North Dallas Forty ★★★ ('79) 'R'				(12:58) Cinderella Man ★★★› ('05, Biography) 'PG-13'				(:23) Phan	
	OMAX	‹Prophecyll	(:17) The Prophecy: Uprising ('05)		(9:46) Shrink ★★ ('09, Drama) 'R'				(:31) The Two Jakes ★★› ('90, Mystery) *Harvey Keitel* 'R'				(1:49) The Raven ★★ ('12) 'R'			(:40) Finest	
	THMAX	‹Up in Air	(:42) Rosewater ★★★ ('14, Docudrama) 'R'			(:26) Primal Fear ★★★ ('96) *Richard Gere* 'R'				(:37) Birthday Girl ★★› ('01) 'R'				(1:08) Babylon A.D. ★› ('08)		(:38) SixDe	
SHOWTIME/TMC	SHO	‹The Manchurian Candidate ('04)		In the Bedroom ★★★› ('01, Drama) 'R'					(:45) Into the Forest ★★› ('15, Suspense) 'R'			Mine 9 ('19, Drama) 'NR'				Holler ('20, Drama) 'R'	
	SHO2	‹Before	(:20) Last Holiday ★★› ('06)			(:15) The Battle of Shaker Heights			(:35) Fear of a Black Hat ★★★			(:05) Ricky Powell: The Individualist ('20) 'NR'				(2:55) Total Recall ('90)	
	SHOBET	Aquarium of the Dead ('21) 'NR'		Rafiki ('18, Drama) 'NR'				Are We Done Yet? ★› ('07)			(:45) The Long Shadow ('20, Mystery) 'NR'				Lee Daniels' The Butler ★★★		
	SHOF	(:15) Blithe Spirit ('20, Comedy) 'PG-13'			Minari ★★★› ('20, Drama) 'PG-13'					A Little Game ('14) 'PG'			(:40) Big Stone Gap ('14) *Ashley Judd* 'PG-13'			(:25) Truth	
	SHON	‹The Bling Ring ★★★ ('13, Crime Drama) 'R'				(:15) The Lobster ★★★› ('15) 'R'				(:15) North Hollywood ('21) *Vince Vaughn* 'NR'				The Perfect Score ★★ ('04)		(:35) Ghost	
	SHOS	JFK Revisited: Through the Looking Glass				20th Century Women ★★★ ('16) 'R'				Close Encounters of the Third Kind: The Director's Cut				The Guest ★★★ ('14) 'R'			
	SHOWN	‹Hitsville: The Making of Motown		The Cutting Edge ★★› ('92)				(:15) Four Rooms ★› ('95, Drama) 'R'				Surge ('20, Documentary) 'NR'		(:35) Hitsville: Motown			
	SHOX	‹Surge ('20) 'NR'		Attica ('21, Documentary) 'NR'				The Mauritanian ★★› ('21, Drama) 'R'				(:10) Oasis: Supersonic ★★★ ('16) 'R'				(:15) Paradise Cove	
	TMC	‹Proximity	Witches in the Woods ('19) 'NR'			Waves ('19, Drama) *Kelvin Harrison Jr., Taylor Russell* 'R'				(:20) Beauty Shop ★★› ('05)				(:05) Anywhere With You ('18)		(:35) Sum	
STARZ	STARZ	‹Babysplit	(:38) Tin Cup ★★★ ('96, Comedy) *Kevin Costner* 'R'					(10:57) Power Book II		(11:57) Escape Room: Tournament		(:29) 12 Mighty Orphans ★★› ('21) 'PG-13'				Tin Cup	
	STRZCI	(:06) Country Strong ★★› ('10) 'PG-13'				(:06) Captain Fantastic ★★★ ('16) 'R'				(:08) Film Stars Don't Die in Liverpool ★★›				(1:57) I'm So Excited! ★★› ('13)		(:31) Rachel	
	STRZCO	‹Family	(:39) 28 Days ★★ ('00) *Sandra Bullock* 'PG-13'			(:25) Guarding Tess ★★› ('94)				(:03) The Climb ★★★› ('19) 'R'			(:43) Tyler Perry's the Family That Preys ('08)			(:35) Blind	
	STRZED	‹Mr. & Mrs. Smith ★★› ('05)			(:16) The Postman ★› ('97, Drama) *Kevin Costner, Will Patton* 'R'					(:17) Untraceable ★★› ('08) 'R'		Outlander				(2:59) Outlander	
	STRZIB	(:13) On These Grounds ('21) 'NR'				(9:57) Narc ★★★ ('02) 'R'			(:44) Made in America ★★› ('93) 'PG-13'				(:37) Arena ('11, Action) 'R'			(:14) Original Kings	
	STRZKF	‹Bears ('14)	(:28) Nim's Island ★★› ('08)			(:06) Ed ★ ('96, Children's)			(:42) Big Bad Fox and Other Tales			(:06) Monkey Trouble ★★★ ('94)				(:44) Swan Princess: Royally	
STARZ ENCORE	ENCORE	‹You, Me and Dupree	(8:46) Up in Smoke 'R'			(:14) The Dilemma ★★ ('11, Comedy) 'PG-13'				(:07) Hannibal ★★› ('01, Suspense) *Anthony Hopkins* 'R'				(:22) Yellow Rose ★★★ ('19)			
	EACTN	‹Turbulence ★› ('97)	(8:55) Tremors: A Cold Day in Hell			(:36) Braddock: Missing in Action III ★★ ('88)				(:22) The Marine 4: Moving Target				(1:55) Tremors 3: Perfection		(:41) Silent	
	ECLASS	‹Skeleton	(:19) Tremors ★★› ('90) 'PG-13'			(9:58) St. Elmo's Fire ★★› ('85, Drama) 'R'				(11:49) There's Something About Mary ('98)				(1:51) The First Wives Club ('96)		(:36) Pretty	
	EBLACK	‹Facing Ali ★★★ ('09) 'R'			(:25) Stomp the Yard			(10:54) This Is Personal ('19) 'R'			(:35) The 24th ('20, Historical Drama) 'NR'				Emperor ('20) 'PG-13'		
	EFAMLY	(:05) Pit Pony ('97, Drama) 'NR'			(:39) Jimmy Neutron: Boy Genius			(:03) Leave It to Beaver ★ ('97)			(:32) Grace Unplugged ★› ('13, Drama) 'PG'				(:16) Cinderella ★★★ ('15) 'PG'		
	ESUSP	‹What Lies Beneath		(:05) Mean Dreams ('16, Suspense) *Josh Wiggins*				(10:51) Fantasy Island ★› ('20)			(:42) The Kid Detective ★★★ ('20, Comedy)				(:23) The 'Burbs ★★› ('89)		
	EWESTN	‹Smoky ★★› ('66, Western) 'NR'			(:28) Alvarez Kelly ★★★ ('66, Western) 'NR'				(:19) Kid Blue ★★› ('73) 'PG'			The Deputy	(:28) Wante		(1:56) Wagon Train		(2:48) Lara	(:38) D'th
	EPIX	‹Mighty	(:45) The Soloist ★★› ('09, Drama)					(:45) Ordinary People ★★★★ ('80, Drama)				(12:50) Dead Man Walking ★★★★ ('95)				(2:55) Fire in the Sky	
	EPIX2	‹Star Trek VI		(:15) Star Trek Generations ★★› ('94, Science Fiction)					(:20) Star Trek: First Contact ('96)			(:15) Star Trek: Insurrection ★★› ('98)				Star Trek: Nemesis	
	EPIXH	(:15) Come Away ★★ ('20, Children's)				(9:50) Hugo ★★★› ('11, Adventure)				Lemony Snicket's Series of Unfortunate				(1:50) Clockstoppers ★★ ('02)		(:25) Findi	

CENTRAL	8 AM	8:30	9 AM	9:30	10 AM	10:30	11 AM	11:30	12 PM	12:30	1 PM	1:30	2 PM	2:30	3 PM	3:30
MOUNTAIN	7 AM	7:30	8 AM	8:30	9 AM	9:30	10 AM	10:30	11 AM	11:30	12 PM	12:30	1 PM	1:30	2 PM	2:30
A&E	Parking	Parking	Parking	Parking	King	King	King	King	Storage	Storage	Storage	Storage	Storage	Storage	Storage	Storage
AHC	Against the Odds		Against the Odds		Secrets of the Arsenal		Secrets of the Arsenal		Secrets of the Arsenal		Hitler (Part 1 of 6)		Hitler (Part 2 of 6)		Hitler (Part 3 of 6)	
AMC	Scarface ★★★ ('83, Crime Drama) *Al Pacino, Michelle Pfeiffer*								U.S. Marshals ★★ ('98, Action) *Tommy Lee Jones, Wesley Snipes*						Casino ★★★› ('95)	
APL	Secret Life-Zoo		The Zoo		Treehouse Masters		Tanked		Pit Bulls and Parolees		Pit Bulls and Parolees		Lone Star Law		Tanked	
AXSTV	The Big Interview		The Big Interview		Def Leppard Hits Vegas: Live At Planet Hollywood							Legends	Ozzy & Jack's		Ozzy & Jack's	
BBCA	Star Trek: Deep Space		Star Trek: Deep Space		Star Trek: Deep Space		Star Trek: Next		Star Trek: Next		Star Trek: Next		Star Trek: Next		Star Trek: Next	
BET	black-ish	black-ish	The Parkers	The Parkers	The Parkers	The Parkers	Martin	Martin	Martin	Martin	Movie					
C&I	American Justice		Nightwatch		Nightwatch		Nightwatch		Behind Bars		Behind Bars		Grace vs. Abrams		Marcia Clark	
CMT	Roseanne	Roseanne	Roseanne	Roseanne	Roseanne	Roseanne	Mike	Mike	Mike	Mike	King	King	King	King	King	King
CNBC	Squawk on the Street **(N)** (L)				TechCheck **(N)** (L)		Fast Money Halftime (L)		The Exchange **(N)** (L)		Power Lunch **(N)** (L)		Closing Bell **(N)** (L)			
CNN	CNN Newsroom (L)		CNN Newsroom (L)		At This Hour-Kate (L)		Ins. Politics (L)		CNN Newsroom (L)		CNN Newsroom (L)		CNN Newsroom (L)		Jake Tapper (L)	
COM	South Park	South Park	South Park	South Park	South Park	South Park	South Park	South Park	South Park	South Park	South Park	South Park	Seinfeld	Seinfeld	Seinfeld	Seinfeld
COOK	PizzaMast	PizzaMast	PizzaMast	PizzaMast	Good Eats	Good Eats	Good Eats	Good Eats	Good Eats	Good Eats	Eddie Eats	Eddie Eats	Cheat Day	Cheat Day	Man Fire	Man Fire
DISC	Catastrophes		Catastrophes		Catastrophes		Catastrophes		Catastrophes		Catastrophes		Catastrophes		Catastrophes	
DISN	T.O.T.S.	T.O.T.S.	Puppy Pals	Puppy Pals	Bluey	Bluey	Big City	Big City	Big City	Big City	Raven	Raven	Bunk'd	Bunk'd	Big City	Big City
DLC	Untold Stories of the ER		Untold Stories of the ER		Untold Stories of the ER		Monsters Inside Me		Monsters Inside Me		Monsters Inside Me		Monsters Inside Me		Mystery Diagnosis	
ESPN	‹Get Up (L)		First Take (L)				SportsCenter (L)		SportsCenter (L)		This Just In (L)		NBA Today (L)		NFL Live (L)	
ESPN2	SportsCenter (L)		Get Up				First Take				2022 Australian Open Tennis *Quarterfinals*					
EWTN	Holy	Living Right		Mother Angelica Live		Man/	Daily Mass		Women of	Pro-Life	Scripture and Tradition		Chaplet	Rosary	With Jesus	The Friar
FLIX	(:15) Hoosiers ★★★ ('86, Drama)				(:15) When a Stranger Calls ★★ ('79)				The Monster Squad ★★ ('87)			The Perks of Being a Wallflower			(:15) Mighty Aphrodite	

Not all networks are available in all areas.

CENTRAL	8 AM	8:30	9 AM	9:30	10 AM	10:30	11 AM	11:30	12 PM	12:30	1 PM	1:30	2 PM	2:30	3 PM	3:30
MOUNTAIN	7 AM	7:30	8 AM	8:30	9 AM	9:30	10 AM	10:30	11 AM	11:30	12 PM	12:30	1 PM	1:30	2 PM	2:30
FNC	America's Newsroom With Hemmer & Perino (L)				The Faulkner Focus **(N)** (L)		Outnumbered **(N)** (L)		America Reports With John Roberts (L)				The Story With Martha (L)		Your World W/ Cavuto (L)	
FOOD	Delicious	Delicious	Food Paradise		Food Paradise		Food Paradise		Alex vs. America		Chopped		Chopped *Clock Shock*		Chopped	
FREFM	700 Club Special Programming				**Cast Away** ★★★ ('00, Drama) *Tom Hanks, Helen Hunt*						**The Blind Side** ★★★ ('09, Drama) *Sandra Bullock, Tim McGraw*					
FS1	◂First Things	Skip and Shannon: Undisputed (L)					The Herd with Colin Cowherd (L)						Speak for Yourself (L)			
FX	◂**Horrible Bosses** ('11)		**The Boss** ★★ ('16, Comedy) *Kristen Bell*				**Bad Moms** ★★½ ('16, Comedy) *Mila Kunis*				**Now You See Me 2** ★★ ('16, Adventure) *Jesse Eisenberg*					
FXM	◂**Carmen Jones** ('54)		(:05) **The Three Faces of Eve** ('57)		(:40) **Fathom** ★★½ ('67, Action)					(:20) **Hitman: Agent 47** ★½ ('15)			**Logan** ★★★ ('17, Action) *Hugh Jackman*			
FXX	◂**Atomic**	**Truth or Dare** ★½ ('18, Horror) *Lucy Hale*				King of Hill	King of Hill	King of Hill	King of Hill	King of Hill	King of Hill	King of Hill	Futurama	Futurama	Futurama	Futurama
GMSHW	Ma. Minds	Ma. Minds	Puzzler	Puzzler	America	America	Deal or No Deal		Match	Match	FamFeud	Catch 21	The Chase		America	Tug
GOLF	PGA Champions						LPGA Golf				Golf Today (L)				College	♀ Coll. (L)
HALL	Gold Girls	Gold Girls	Gold Girls	Gold Girls	Gold Girls	Gold Girls	**A Brush With Love** ('19) *Arielle Kebbel* 'TVG'				**Fit for a Prince** ('21, Romance-Comedy) 'TVG'				**Love in Paradise** ('16)	
HALLMV	Magnum, P.I.		Magnum, P.I.		Murder, She Wrote		Murder, She Wrote		Murder, She Wrote		Diagnosis Murder		Diagnosis Murder		Diagnosis Murder	
HGTV	Home Town		Home Town		Home Town		Home Town		Fixer to Fabulous		Fixer to Fabulous		Fixer to Fabulous		Fixer to Fabulous	
HIST	Cities of/Underworld		Cities of/Underworld		Cities of/Underworld		Cities of/Underworld		Cities of/Underworld		Cities of/Underworld		Cities of/Underworld		Cities of/Underworld	
HSN	Boots & More **(N)**		C. Lopez Collection		MarlaWynne Fashions **(N)**		MarlaWynne Fashions **(N)**		Daily Deals & Top Finds **(N)**		C. Lopez Collection		C. Lopez Collection		Valentine Jewelry Gifts	
ID	Murder Chose Me		Murder Chose Me		Murder Chose Me		Fear Thy Neighbor		Fear Thy Neighbor		Fear Thy Neighbor		Fear Thy Neighbor		The Devil Speaks	
IFC	Parks	Parks	Parks	Parks	Parks	Parks	Scrubs	Scrubs	Scrubs	Scrubs	Scrubs	Scrubs	Scrubs	Scrubs	Scrubs	Scrubs
INSP	The Big Valley *Ambush*		Gunsmoke		Gunsmoke		The Virginian *The Executioners*			The Virginian			The Waltons		The Waltons *The Illusion*	
LIFE	Grey's Anatomy		Grey's Anatomy		The Closer		The Closer		The Closer		Rizzoli & Isles		Rizzoli & Isles		Rizzoli & Isles	
LMN	◂**My Daughter**		**Nanny Seduction** ('17, Suspense) 'TV14'				**My Baby Is Missing** ★★ ('07, Drama) 'TV14'				**Who Stole My Daughter?** ('19) 'TV14'				**Mother Knows**	
MAGN	Home Work		Home Work		Home Work		Barnwood Builders		Barnwood Builders		Barnwood Builders		Barnwood Builders		Barnwood Builders	
MOTOR	Full Custom Garage		Full Custom Garage		Full Custom Garage		Full Custom Garage		Full Custom Garage		Full Custom Garage		Full Custom Garage		Restoration	Restoration
MPLEX	◂**My Stepmother**		(8:54) **Jericho** ★★ ('01, Western)				(:37) **Catch and Release** ★★ ('06)			**My Stepmother Is an Alien** ★★½ ('88)				(:19) **The Wishmas Tree** ('19)		
MSNBC	Stephanie Ruhle**(N)**(L)		Reports (L)		Craig Melvin Reports **(N)** (L)		Andrea Mitchell**(N)**(L)		MTP Daily **(N)** (L)		Katy Tur Reports **(N)** (L)		Hallie Jackson **(N)** (L)		Deadline **(N)** (L)	
NATGEO	Tiny House Nation		Tiny House Nation		Tiny House Nation		Tiny House Nation		Tiny House Nation		Tiny House Nation		Life Below Zero		Life Below Zero	
NGWLD	The Incredible Dr. Pol		The Incredible Dr. Pol		The Incredible Dr. Pol		The Incredible Dr. Pol		The Incredible Dr. Pol		The Incredible Dr. Pol		The Incredible Dr. Pol		The Incredible Dr. Pol	
OWN	Dr. Phil		Dr. Phil		Dr. Phil		Dr. Phil		Court	Court	Court	Court	Court	Court	Dr. Phil	
OXYG	An Unexpected Killer		An Unexpected Killer		An Unexpected Killer		An Unexpected Killer		Dateline: Secrets		Dateline: Secrets		Dateline: Secrets		Dateline: Secrets	
PARMT	Bar Rescue *Bare Rescue*		Bar Rescue		Bar Rescue		Bar Rescue *Still Bill*		Bar Rescue		Mom	Mom	Mom	Mom	Two Men	Two Men
POP	ER		ER		ER		ER		ER		ER		House		House	
QVC	Shopping		Shopping		Shopping		Deals on the Daily		Shopping		Shopping		Shopping		Shopping	
SCI	Unearthed		Strange Evidence		What on Earth?		What on Earth?		Mysteries-Abandoned		Mysteries-Abandoned		Strange Evidence		Strange Evidence	
SMITH	Hampton Court Palace		Hampton Court Palace		Am. Princesses		Air Warriors *F-18*		Air Warriors		Air Warriors *Harrier*		Air Warriors		Air Warriors	
SONY	◂**Golden-Sinbad**		(:15) **Never Talk to Strangers** ★★ ('95)				**The Professionals** ★★★ ('66, Western)				(:15) **Cross Wars** ('17, Action) *Brian Austin Green*				(:10) **20 Million Mile**	
SUND	Law Order: CI		Law Order: CI		Law Order: CI		Law Order: CI		Law Order: CI		Law Order: CI		Law Order: CI		NCIS	
SYFY	◂**Scream** ★★★ ('96, Horror) *Neve Campbell*				(9:56) **Journey to the Center of the Earth** ('08)				**Harry Potter and the Deathly Hallows: Part 1** ★★★ ('10, Fantasy) *Rupert Grint*						(:20) **Potter**	
TBN	Creflo	Hagee Min	Joel Osteen	Jackson	S. Furtick	Jentezen	R. Jeffress	Robert	Joyce M.	Together	Robison	Wommack	The 700 Club		David	Scudder
TBS	Broke Girl	Broke Girl	Broke Girl	Broke Girl	Friends	Friends	Friends	Friends	Friends	Friends	Friends	Friends	Friends	Friends	Friends	Friends
TCM	◂**10-Indians**	**Picnic at Hanging Rock** ★★★ ('75, Mystery)			**The Legend of Lylah Clare** ★★ ('68)				(:45) **Night Watch** ★★★ ('73, Mystery)				(:45) **The Last of Sheila** ★★½			
TLC	So Freakin Cheap		So Freakin Cheap		So Freakin Cheap		My 600-Lb. Life: Where Are They Now?				My 600-Lb. Life				I Am Shauna Rae	
TNT	Charmed *Womb Raider*		Supernatural		Supernatural		Supernatural *Salvation*		Supernatural		Supernatural		**Avengers: Endgame** ★★★½ ('19, Action)			
TRU	Imp. Jokers	Imp. Jokers	Carbonaro	Carbonaro	Carbonaro	Carbonaro	World's Dumbest ...		World's Dumbest ...		World's Dumbest ...		World's Dumbest ...		Jokes	Jokes
TRAVEL	Most Haunted **(N)**		Most Terrifying Places		Most Terrifying Places		Most Terrifying Places		Most Terrifying Places		Most Terrifying Places		Most Terrifying Places		Most Terrifying Places	
TVLAND	M*A*S*H	M*A*S*H	M*A*S*H	M*A*S*H	Bonanza		Gunsmoke		Gunsmoke		Gunsmoke		Gunsmoke		Andy G.	Andy G.
UNIV	◂¡Despierta América! **(N)**				Simplemente María		Noticiero (L)	Nosotr.	Hoy		Papá a toda madre		Amor eterno		El gordo y la flaca **(N)**	
UP	Little House on Prairie		Little House on Prairie		Little House on Prairie		Little House on Prairie		Little House on Prairie		Gilmore Girls		Gilmore Girls		Gilmore Girls	
USA	◂NCIS	NCIS *Safe Harbor*		NCIS *Thirst*		NCIS *Devil's Triangle*	NCIS (Part 1 of 2)		NCIS (Part 2 of 2)		**Die Hard** ★★★½ ('88, Action) *Bruce Willis, Alan Rickman*					
WE	Paid Programs		Law & Order		Law & Order		Law & Order		Law & Order		Law & Order		Law & Order		Law & Order	

BROADCAST	8 AM	8:30	9 AM	9:30	10 AM	10:30	11 AM	11:30	12 PM	12:30	1 PM	1:30	2 PM	2:30	3 PM	3:30
ABC	◂Good Morning America **(N)**		Local Programs		The View **(N)**		Local Programs		GMA3-Need to Know		General Hospital **(N)**		Local Programs		Local Programs	
CBS	◂CBS Mornings **(N)**		Local Programs		The Price Is Right **(N)**		Local Pro	Young & Restless		Bold	The Talk **(N)**		Let's Make a Deal **(N)**		Local Programs	
FOX	Local Programs		Local Programs				Local Programs		Local Programs		Local Programs				Local Pro	Local Pro
NBC	◂Today **(N)**		Today 3rd Hour **(N)**		Today-Hoda		Local Programs		Days of our Lives **(N)**		Local Programs					
CW	Local Programs												Local Programs		Local Programs	
PBS*	Curious	Tiger	Donkey	Elinor	Sesame St.	Pinkalicious	Dinosaur	Clifford	Sesame St.	Donkey	Tiger	Go Luna	Nature Cat	Wild Kratts	Almas	Xavier
ANTENNA	McHale	McHale	Knows Best	Knows Best	Bachelor	Bachelor	Hazel	Hazel	Dennis	Dennis	That Girl	That Girl	Bewitched	Bewitched	Jeannie	Jeannie
COZI	Emergency! *Limelight*		Quincy, M.E. *Main Man*		Quincy, M.E.		Little House on Prairie		Little House on Prairie		Little House on Prairie		Amen	Amen	Gimme	Gimme
H&I	Rawhide		The High Chaparral		Cheyenne		Monk		Monk		Monk		Monk		Monk	
ION	NCIS: New Orleans		NCIS: New Orleans		Chicago Fire		Chicago Fire		Chicago Fire		Chicago Fire		Chicago Fire		Chicago Fire	
METV	Perry Mason		Matlock		In the Heat of Night		The Waltons		Gunsmoke	Gunsmoke	Bonanza		Rifleman	Rifleman	Wagon Train	

◂ = Program already in progress; **(N)** = New program/episode; ♉ = Live sports event.
*PBS programming varies regionally. Check your local stations for programming availability.

25 Tuesday

	CENTRAL	4 PM	4:30	5 PM	5:30	6 PM	6:30	7 PM	7:30	8 PM	8:30	9 PM	9:30	10 PM	10:30	11 PM	11:30
	MOUNTAIN	3 PM	3:30	4 PM	4:30	5 PM	5:30	6 PM	6:30	7 PM	7:30	8 PM	8:30	9 PM	9:30	10 PM	10:30
HBO	HBO	‹King Kong	(:20) Real, Bill Maher		(:20) The Gilded Age		(:45) **The Suicide Squad** ★★★ ('21, Action) *Idris Elba* 'R'			REAL Sports			Euphoria			Somebody	TBA
	HBO2	‹**Bend It Like Beckham** ★★★		TBA			Gemstones	(:03) Gemst	(:43) **The Truman Show** ★★★› ('98) 'PG'			**Limbo** ★★★› ('20) 'R'				(:15) REAL Sports	
	HBOC	‹**Moonrise Kingdom**		(:02) **Le Divorce** ★★ ('03) *Kate Hudson* 'PG-13'				**Talk to Me** ★★★ ('07, Biography) 'R'				(8:59) **Thelma & Louise** ★★★ ('91) 'R'				(:09) **Prince Avalanche**	
	HBOF	‹**Johnny**	**Neverending Story II**			**Zoom** ★› ('06, Children's) 'PG'		(:29) **Independence Day** ★★★ ('96) *Will Smith* 'PG-13'				(9:54) **The Aviator** ★★★› ('04) 'PG-13'					
	HBOS	(:15) **The 15:17 to Paris** ★★ ('18) 'PG-13'				(5:50) **Hitman's Wife**		Somebody	Gemstones	(:40) **The Transporter** ★★ ('02)				(:15) **Drinking Buddies** ★★★ ('13) 'R'			
	HBOZ	‹**Voyagers**	(:20) **Igby Goes Down** ★★★ 'R'			(5:59) **Waiting ...** ★★ ('05) 'R'		(:33) **Fun Size** ★› ('12) 'PG-13'		**13 Going on 30** ★★★ ('04)				(:38) **27 Dresses** ★★› ('08)			
CINEMAX	MAX	(:12) **Gangs of New York** ★★★› ('02, Historical Drama) 'R'						**The World's End** ★★★ ('13, Comedy) 'R'				(8:50) **Man Up** ★★★ ('15) 'R'		(:20) **The 40-Year-Old Virgin** ('05)			
	MMAX	‹**Domino** ★★ ('05, Action) *Keira Knightley* 'R'				(5:51) **Blood Ties** ★★ ('13, Crime Drama) 'R'			**Runner Runner** ★› ('13) 'R'			(:32) **Assassins** ★★ ('95, Action) 'R'				(:45) **Max P**	
	AMAX	‹**A Simple Plan** ★★★ ('98, Suspense) 'R'				(5:48) **The Legend of Hercules** ('14)		(:27) **Dracula Untold** ★★ ('14)				**Hard Rain** ★› ('98, Action) 'R'				(:37) **Confidence** ★★★ ('03) 'R'	
	5MAX	‹**Beverly**	(:24) **Norbit** ★› ('07) 'PG-13'			(:07) **Gangster Squad** ★★ ('13) *Josh Brolin* 'R'			**Robin Hood** ★› ('18, Action) 'PG-13'					(9:57) **Bill & Ted's Adventure**			(:27) **Bill&**
	MVMAX	‹**Phantom** ★★ ('13)		(:02) **The Witches of Eastwick** ★★★ ('87) 'R'				**The Madness of King George** ★★★ ('94)				(8:51) **Rabbit Hole** ★★★ ('10)			(:23) **10 Years** ★★› ('11) 'PG-13'		
	OMAX	‹**Their Finest** ★★★ ('16) 'R'			(:37) **The Counselor** ★★ ('13, Suspense) 'R'				(:35) **Drillbit Taylor** ★★ ('08, Comedy) 'PG-13'			(:17) **House Arrest** ('12) 'R'				**Falcon-Snowm.**	
	THMAX	‹**Six Degrees of Separation** ('93) 'R'			**Final Analysis** ★★★ ('92, Suspense) 'R'				(:35) **The Prophecy 3: The Ascent**			**Gang Related** ★★ ('97, Crime Drama) 'R'				(10:52) **Jason-to Hell**	
SHOWTIME/TMC	SHO	‹**Holler** ('20)	**The Talented Mr. Ripley** ★★★› ('99, Crime Drama) 'R'					**Django Unchained** ★★★› ('12, Western) *Jamie Foxx* 'R'				(:45) Billions *Cannonade*		(:45) **Zack and Miri Make a Porno**			
	SHO2	‹**Total Recall** ★★★		(4:50) **Philadelphia** ★★★ ('93) 'PG-13'				Billions *Cannonade*		**Titanic** ★★★★ ('97, Historical Drama) *Leonardo DiCaprio* 'PG-13'				(:15) **Free Fire** ★★›			
	SHOBET	‹**Lee-Butler**	(:45) **A Raisin in the Sun** ★★› ('08, Drama) 'NR'					Sleeper Cell: Terror		Kobe Bryant's Muse			**Gridiron Gang** ★★› ('06) *The Rock* 'PG-13'			(:35) **Scary**	
	SHOF	‹**The Truth** ('19) 'PG'		(:15) **The Current War: Director's Cut** ★★›				**A Thousand Words** ★› ('12)			(:35) **The Golden Child** ★★ ('86)			(:10) **Delivery Man** ★★ ('13, Comedy) 'PG-13'			
	SHON	‹**A Ghost Story** ('17) 'R'		(:15) **My Salinger Year** ('20, Drama) 'R'				**How to Build a Girl** ('19) 'R'			(:45) **The Bling Ring** ★★★ ('13)			(:15) **Fruitvale Station** ★★★›		(:45) **Cusp**	
	SHOS	(:10) **Reindeer Games** ★★ ('00) 'R'				Kidding	Kidding	**Midsommar** ★★★ ('19, Horror) *Florence Pugh* 'R'					**Hereditary** ★★★› ('18, Horror) 'R'			(:40) **Wrong**	
	SHOWN	‹**Hitsville**	**The Cutting Edge** ★★› ('92)			(:15) **Gloria Bell** ★★★ ('18) *John Turturro* 'R'			**Monday** ('20, Romance) *Sebastian Stan* 'R'				**In Fabric** ('18, Horror) *Sidse Babett Knudsen* 'R'				
	SHOX	‹**Paradise Cove** ('21)		**Crash** ★★★› ('04, Drama) *Don Cheadle* 'R'				**Misery** ★★★ ('90, Horror) *James Caan* 'R'				Bellator MMA From April 2, 2021.				**Get Rich**	
	TMC	‹**Summerland** ('20)		(:15) **Dreamland** ('19, Drama) *Margot Robbie* 'R'				**A Royal Night Out** ★★★ ('15)			(:40) **A Call to Spy** ★★› ('19) 'PG-13'				(:45) **Woman Walks Ahead** ★★		
STARZ	STARZ	‹**Tin Cup** ★★★ ('96, Comedy) *Rene Russo* 'R'				(5:48) **McFarland, USA** ★★› ('15) 'PG'				**Escape Room: Tournament**			(:32) **Van Helsing** ★★› ('04, Fantasy) 'PG-13'				
	STRZCI	‹**Rachel Getting Married** ★★★›			(:27) **Captain Fantastic** ★★★ ('16) 'R'				(:29) **Wild Indian** ('21) 'NR'			**Eat Pray Love** ★★ ('10, Drama) *Julia Roberts* 'PG-13'				(:24) **Youth**	
	STRZCO	‹**Blind Date** ★› ('87)		(:13) **Tower Heist** ★★› ('11, Comedy) 'PG-13'				**Welcome Home Roscoe Jenkins** ★★› ('08)				(8:56) **Tyler Perry's the Family That Preys** ('08)				(10:48) **Bogus** ★★	
	STRZED	‹**Mr. & Mrs. Smith** ★★› ('05, Action) 'PG-13'				**Demolition Man** ★★› ('93) 'R'				**The Hurt Locker** ★★★› ('08, War) 'R'				(:13) **Premonition** ★★ ('07, Suspense) 'PG-13'			
	STRZIB	‹**Original Kings**		(:13) Power Book II		(:12) **Narc** ★★★ ('02, Crime Drama) 'R'				Power		Power *Second Chances*		(:02) **Here Today** ★★ ('21) 'PG-13'			
	STRZKF	(:04) **Swan Princess: Tomorrow**			(:24) **Ed** ★ ('96, Children's) 'PG'			**Nim's Island** ★★› ('08) 'PG'			(:38) **Flicka: Country Pride** ★★				(:12) **Monkey Trouble** ★★★ ('94) 'PG'		
STARZ ENCORE	ENCORE	**You, Me and Dupree** ★★› ('06) 'PG-13'				(5:53) **Revenge** ★★› ('90, Suspense) 'R'				**The Edge** ★★› ('97, Adventure) 'R'				**Hannibal** ★★› ('01, Suspense) 'R'			
	EACTN	‹**Silent Hill: Revelation** ★› ('12)		(:18) **Tremors 2: Aftershocks** ('96)				**Quarantine** ★★› ('08) 'R'			(:32) **Turbulence** ★› ('97, Suspense) 'R'				(:17) **Attack the Block** ★★★ ('11)		
	ECLASS	‹**Pretty in Pink** ★★★		(:15) **Can't Hardly Wait** ★★ ('98) 'PG-13'				(6:58) **There's Something About Mary** ★★★				Rescue Me *Balls*		(:11) Damages		(:14) **Scream 3** ★★›	
	EBLACK	(:11) **Chain Reaction** ★★ ('96, Action) 'PG-13'			Malcolm	(:25) Malco		(6:49) **Stomp the Yard**			(:19) **High School High** ★★ ('96)			(9:47) **The 24th** ('20) 'NR'		(:45) **Price**	
	EFAMLY	(:03) **Jimmy Neutron: Boy Genius**		(:27) **Pit Pony** ('97, Drama) 'NR'				**Grace Unplugged** ★› ('13) 'PG'			(:44) **My Hero Academia: Heroes Rising** ('19)			**Jimmy Neutron: Boy Genius** ('01)			
	ESUSP	(:06) **What Lies Beneath** ★★› ('00, Suspense)				(:18) **After Earth** ★› ('13)				**Fantasy Island** ★› ('20, Horror) *Michael Peña*				(9:52) **The 'Burbs** ★★› ('89)		(:38) **Mortal**	
	EWESTN	(:06) Fargo	(:34) Riflem.	(:02) The Virginian			(:21) **Guns-Petticoat**		(:44) **Buffalo Bill** ★★› ('44, Biography) 'NR'			(:16) **Smoky** ★★› ('66) 'NR'				**Kid Blue** ★★› ('73)	
	EPIX	‹**Fire in Sky**	(:45) **The Lovely Bones** ★★› ('09, Drama) *Mark Wahlberg*					**Bombshell** ★★› ('19, Drama) *Nicole Kidman*				(8:50) **Mr. Holland's Opus** ★★★ ('95)				(:15) **All the Moves**	
	EPIX2	‹**Star Trek: Nemesis**		**Star Trek II: The Wrath of Khan** ★★★ ('82)				Britannia			(7:55) **Star Trek Into Darkness** ★★★ ('13)			(:10) **Star Trek Beyond** ★★★ ('16) *Chris Pine*			
	EPIXH	‹**Finding Your Feet** ('17)			(:20) **A Hologram for the King**			**The Age of Adaline** ★★› ('15, Romance)				(8:55) **Regarding Henry** ★★ ('91)		(:45) **Days of Heaven** ★★★›			

	CENTRAL	4 PM	4:30	5 PM	5:30	6 PM	6:30	7 PM	7:30	8 PM	8:30	9 PM	9:30	10 PM	10:30	11 PM	11:30
	MOUNTAIN	3 PM	3:30	4 PM	4:30	5 PM	5:30	6 PM	6:30	7 PM	7:30	8 PM	8:30	9 PM	9:30	10 PM	10:30
	A&E	Storage	Storage	Storage	Storage	Storage	Storage	Storage	Storage	Storage	Storage	Storage	Storage	Storage	Storage	Storage	Storage
	AHC	Hitler (Part 4 of 6)		Hitler (Part 5 of 6)		Hitler (Part 6 of 6)		FBI Takedowns		FBI Takedowns		FBI Takedowns *Kill Shot*		FBI Takedowns		FBI Takedowns	
	AMC	‹**Casino** ★★★› ('95, Crime Drama) *Robert De Niro, Sharon Stone*						**Tombstone** ★★★ ('93, Western) *Kurt Russell, Val Kilmer*						**Point Break** ★★★ ('91, Action)			
	APL	Tanked		Tanked		Insane Pools		Insane Pools **(N)**				The Irwins	The Irwins	(:05) Insane Pools			
	AXSTV	Ozzy & Jack's		Ozzy & Jack's		Ozzy & Jack's		Top Ten	Top Ten	Top Ten	Top Ten	Legends	Legends	Legends	Legends	LA Ink *On the Rocks ...* **(N)**	
	BBCA	Star Trek: Next		**Stand by Me** ★★★★ ('86, Comedy-Drama)				**A Few Good Men** ★★★› ('92, Drama) *Tom Cruise, Jack Nicholson*				**Stand by Me** ★★★★ ('86, Comedy-Drama)					
	BET	Movie						Payne	As. Living	Tyler Perry's The Oval **(N)**		Tyler Perry's Ruthless **(N)**		Bruh	Tyler Perry's The Oval	Ruthless	
	C&I	‹Marcia Clark		The First 48: Detective		First 48: Missing		The First 48: Detective		First 48: Missing		Marcia Clark Investigates The First 48				The First 48: Detective	
	CMT	Last Man	Last Man	Last Man	Last Man	Last Man	Last Man	Last Man	Last Man	Mom	Mom	Mom	Mom	Mom	Mom	Reba	Reba
	CNBC	Fast Money **(N)** (L)		Mad Money **(N)**		Shepard Smith (L)		Shark Tank		Shark Tank		Shark Tank		Shark Tank		Shepard Smith	
	CNN	Jake Tapper (L)		Situation Room (L)		Erin Burnett **(N)** (L)		Anderson Cooper 360		Anderson Cooper**(N)**(L)		Don Lemon Tonight **(N)** (L)		Don Lemon Tonight **(N)** (L)		Anderson Cooper 360	
	COM	The Office	The Office	The Office	The Office	The Office	The Office	The Office	The Office	The Office	The Office	The Office	The Office	Daily Show	Seinfeld	Seinfeld	Seinfeld
	COOK	Man Fire	Man Fire	Man, Food	Man, Food	Man, Food	Man, Food	Man, Food	Man, Food	Man, Food	Man, Food	No Reservation		No Reservation		Man, Food	Man, Food
	DISC	Catastrophes		Bering Sea Gold		Bering Sea Gold		Bering Sea Gold						Bering Sea Gold		Bering Sea Gold	
	DISN	Bunk'd	Bunk'd	Jessie	Jessie	Jessie	Jessie	Big City	Big City	Big City	Big City	Big City	Bunk'd	Bunk'd	Sydney	Raven	Raven
	DLC	Mystery Diagnosis		Mystery Diagnosis		Mystery Diagnosis		Body Bizarre		Body Bizarre		Body Bizarre		Body Bizarre		Body Bizarre	
	ESPN	Around	Interruption	SportsCenter (L)		College Basketball *Teams TBA* (L)				College Basketball *Mississippi State at Kentucky* (L)				SportsCenter		SportsCenter (L)	
	ESPN2	NFL Live		Daily Wager (L)		College Basketball *Teams TBA* (L)				2022 Australian Open Tennis *Quarterfinals* (L)							
	EWTN	Choices	Mercy	News	Crusades	Daily Mass		Mother Angelica Live		News	Rosary	Scripture and Tradition		Long Ride	Women of	Daily Mass	
	FLIX	‹**Mighty Aphrodite**		(4:55) **Reign Over Me** ★★★ ('07, Drama)				**Hoosiers** ★★★ ('86, Drama) *Gene Hackman*				**Hoop Dreams** ★★★★ ('94, Documentary) *Narrated by Steve James*					

Not all networks are available in all areas.

CENTRAL	4 PM	4:30	5 PM	5:30	6 PM	6:30	7 PM	7:30	8 PM	8:30	9 PM	9:30	10 PM	10:30	11 PM	11:30
MOUNTAIN	3 PM	3:30	4 PM	4:30	5 PM	5:30	6 PM	6:30	7 PM	7:30	8 PM	8:30	9 PM	9:30	10 PM	10:30
FNC	The Five **(N)** (L)		Special Report (L)		FOX News Primetime **(N)** (L)		Tucker Carlson**(N)** (L)		Hannity **(N)** (L)		The Ingraham Angle **(N)** (L)		Gutfeld! **(N)**		Fox News at Night (L)	
FOOD	Chopped		Chopped		Chopped		Chopped		Chopped		Raid the Fridge		Chopped		Chopped	
FREFM	The Office	The Office	The Office	The Office	The Office	The Office	The Office	The Office	The Office	The Office	The Office	The Office	The 700 Club		Simpsons	Simpsons
FS1	College Basketball *DePaul at Villanova* (L)		Pre Show		146th Westminster Kennel Club Dog Show *Day 1* **(N)** (L)								College Basketball *Nevada at Colorado State* (L)			
FX	**Bohemian Rhapsody** ★★★½ ('18, Biography) *Rami Malek*						**Once Upon a Time… In Hollywood** ★★★½ ('19, Comedy-Drama) *Brad Pitt*						**The Revenant** ★★★½ ('15)			
FXM	◂**Logan** ★★★ ('17)		(4:50) **Rise of the Planet of the Apes** ★★★				(:05) **Mission: Impossible: Fallout** ★★★½ ('18, Action) *Tom Cruise*						(9:55) **Mission: Impossible: Fallout** ★★★½			
FXX	Simpsons	Simpsons	Simpsons	Simpsons	Simpsons	Simpsons	Family Guy	Family Guy	Family Guy	Family Guy	Family Guy	Family Guy	Family Guy	Family Guy	Cleveland	Cleveland
GMSHW	Chain Rea.	Common	Puzzler	America	America	America	America	America	America	America	FamFeud	FamFeud	FamFeud	FamFeud	FamFeud	FamFeud
GOLF	College Golf *Southwestern Invitational, Second Round* (L)				Golf Central (L)		College Golf *Southwestern Invitational, Second Round*						PGA TOUR	PGA TOUR	Coll. Golf	
HALL	◂**Love in Paradise** ('16)		**Romance in the Air** ('20, Romance)				**Sweet Carolina** ('21, Romance) 'TVG'				Gold Girls	Gold Girls	Gold Girls	Gold Girls	Gold Girls	Gold Girls
HALLMV	Monk		Monk		Monk		Mystery 101 *Playing Dead*				Mystery 101 *Words Can Kill*				Mystery 101 *Dead Talk*	
HGTV	Fixer to Fabulous		Fixer to Fabulous		Fixer to Fabulous		Fixer to Fabulous		Fixer to Fabulous **(N)**		Hunters	Hunt Intl	Fixer to Fabulous		Fixer to Fabulous	
HIST	Cities of/Underworld		Curse-Island		Curse-Island		Digging Deeper		Curse-Island		(:03) Beyond Oak Island **(N)**		(:05) Curse-Island		(:03) Digging Deeper	
HSN	Valentine Jewelry Gifts		What a Girl Wants		What a Girl Wants		C. Lopez Collection		C. Lopez Collection		Valentine Jewelry Gifts		Valentine Jewelry Gifts		The Beauty Spy **(N)**	
ID	The Devil Speaks		The Devil Speaks		The Devil Speaks		Murder in the		Murder in the		TBA		Diabolical		Murder in the	
IFC	Scrubs	Scrubs	Two Men	Two Men	Two Men	Two Men	Two Men	Two Men	Two Men	Two Men	Two Men	Two Men	Two Men	Two Men	Two Men	Two Men
INSP	Cheyenne		Cheyenne *Johnny Bravo*		Gunsmoke		Mountain Men **(N)**		Gunsmoke		Gunsmoke	Gunsmoke	Wagon Train		Gunsmoke	
LIFE	Castle		Castle		Castle		Castle		Castle		(:03) Castle		(:03) Castle		Castle	
LMN	◂**Mother Knows**		**Dying For a Daughter** ('20, Suspense)				**Stolen in Plain Sight** ('20, Suspense)				**Abduction Runs in the Family** ('21, Suspense)				**Stolen in Plain Sight**	
MAGN	Barnwood Builders		Barnwood Builders		Restoration Road- Clint		Restoration Road- Clint		Restoration Road- Clint		Barnwood Builders		Barnwood Builders		Restoration Road- Clint	
MOTOR	Hot Rod	Hot Rod	FantomWorks		Mundial	Mundial	Motor Mythbusters		Motor Mythbusters		Rust Valley Restorers **(N)**		Full Custom Garage		Motor Mythbusters	
MPLEX	◂**Matilda** ★★★ ('96, Children's)		Dead Man's Walk (Part 2 of 3)				**Jericho** ★★ ('01, Western)		(:43) **My Stepmother Is an Alien** ★★½ ('88)				(:32) **Matilda** ★★★ ('96)			
MSNBC	◂Deadline **(N)** (L)		The Beat With (L)		The ReidOut **(N)** (L)		Chris Hayes **(N)** (L)		Rachel Maddow Show (L)		The Last Word (L)		The 11th Hour **(N)** (L)		Rachel Maddow Show	
NATGEO	Life Below Zero		Life Below Zero		Life Below Zero		Life Below Zero: Next Generation **(N)**				Life Below Zero **(N)**		Life Below Zero		Port Protection Alaska	
NGWLD	The Incredible Dr. Pol		The Incredible Dr. Pol		The Incredible Dr. Pol		The Incredible Dr. Pol		The Incredible Dr. Pol		The Incredible Dr. Pol		The Incredible Dr. Pol		The Incredible Dr. Pol	
OWN	Dr. Phil		Dr. Phil		The Kings of Napa		The Kings of Napa **(N)**		All Rise *Pilot*		The Kings of Napa		The Kings of Napa		All Rise *Pilot*	
OXYG	◂Dateline: Secrets		Dateline: Secrets Uncovered				Dateline: Unforgettable **(N)**		911 Crisis	911 Crisis	Dateline: Secrets Uncovered				Dateline: Unforgettable	
PARMT	Two Men	Two Men	Two Men	Two Men	**The Shawshank Redemption** ★★★★ ('94, Drama) *Tim Robbins*						**The Fugitive** ★★★½ ('93, Suspense) *Harrison Ford, Tommy Lee Jones*					
POP	House		House		House		House		House		House		House		House	
QVC	Shopping		Shopping		Shopping		Shoe Shopping		Shopping		Cheers! to Shopping With Leah and Shawn				Shopping	
SCI	Strange Evidence		Strange Evidence		Strange Evidence		Strange Evidence **(N)**				Spycraft		Strange Evidence		Strange Evidence	
SMITH	Air Warriors *AC-130*		Air Disasters		Air Disasters		Air Warriors		Air Warriors		Ice Airport Alaska		Henry VIII King's Men		Air Disasters	
SONY	◂**20 Million Mile**		(4:50) **Sinbad and the Eye of the Tiger** ★★				**The Marine 5: Battleground** ('17)		(:45) **Angel of Death** ('09, Action) *Zoe Bell*				(:20) **The Marine 5: Battleground**			
SUND	NCIS		NCIS		NCIS		NCIS		NCIS		NCIS		NCIS		NCIS	
SYFY	◂**Harry Potter and Deathly Hallows**				(:15) **Captain America: Civil War** ★★★ ('16, Action) *Chris Evans*								**Doctor Strange** ★★★ ('16, Action) *Benedict Cumberbatch*			
TBN	Praise		Jordan	T. Evans	Church	The Potter's	Praise		Joyce M.	Livg Proof	Together	Christine	Praise		Prince	Youseff
TBS	Sheldon	Sheldon	Big Bang	Big Bang	Big Bang	Big Bang	Big Bang	Big Bang	Wipeout		Wipeout		Sheldon	Sheldon	Sheldon	Sheldon
TCM	◂**The Last of Sheila**		**Wait Until Dark** ★★★ ('67, Suspense)				**Hotel Rwanda** ★★★ ('04, Drama)				(:15) **A Cry in the Dark** ★★★½ ('88, Biography)				**Good Erth**	
TLC	1000-Lb. Sisters		1000-Lb. Sisters		1000-Lb. Sisters		David &	Loren & Al	I Am Jazz **(N)**		I Am Shauna Rae **(N)**		Sister Wives		David &	Loren & Al
TNT	◂**Avengers: Endgame** ★★★½ ('19, Action)				Tip-Off		NBA Basketball *Los Angeles Lakers at Brooklyn Nets* (L)				NBA Basketball *Dallas Mavericks at Golden State Warriors* (L)				NBA	
TRU	Jokes	Jokes	Jokes	Jokes	Jokes	Jokes	Jokes	Jokes	Jokes	Jokes	**Neighbors** ★★★ ('14, Comedy) *Seth Rogen*				**Dirty Grandpa** ★½	
TRAVEL	Osbournes- Bel.		Osbournes- Bel.		Osbournes- Bel.		The Osbournes Want to Believe **(N)**				Osbournes- Bel.		Osbournes- Bel.		Osbournes- Bel.	
TVLAND	Andy G.	Andy G.	Andy G.	Andy G.	Andy G.	Andy G.	Raymond	Raymond	Raymond	Raymond	Raymond	Raymond	King	King	King	King
UNIV	Primer impacto **(N)**		Noticiero (L)	Noticiero (L)	La rosa de Guadalupe		Te doy la vida		Amor eterno		Como tú no hay dos		Noticiero (L)	(:35) Notici	Contacto deportivo	
UP	Gilmore Girls		Gilmore Girls		Reba	Reba	Reba	Reba	Reba	Reba	Reba	Reba	Reba	Reba	Whose Line	Whose Line
USA	◂**Die Hard**	**Die Hard 2** ★★★ ('90, Action) *Bruce Willis*					WWE NXT (L)				(:08) **Die Hard** ★★★½ ('88, Action) *Bruce Willis, Alan Rickman*					
WE	Law & Order		Law & Order		Law & Order		Law & Order		Law & Order		Law & Order		Law & Order		Law & Order	

BROADCAST	4 PM	4:30	5 PM	5:30	6 PM	6:30	7 PM	7:30	8 PM	8:30	9 PM	9:30	10 PM	10:30	11 PM	11:30
ABC	Local Programs			News	Local Programs		Judge Steve Harvey **(N)**		Abbott	black-ish **(N)**	Queens		Local Pro	(:35) Jimmy Kimmel Live!	(:37) N'tline	
CBS	Local Programs			News	Local Programs		FBI		FBI: International		FBI: Most Wanted		Local Pro	(:35) Late Show-Colbert	(:37) Corde	
FOX	Local Programs						I Can See Your Voice **(N)**		TBA		Local Programs			Local Programs		
NBC	Local Programs		Local Pro	News	Local Programs		American	Grand	This Is Us **(N)**		New Amsterdam **(N)**		Local Pro	(:34) Tonight Show	(:37) Meyers	
CW	Local Programs		Local Programs				Superman & Lois **(N)**		Naomi **(N)**		Local Programs					
PBS*	Odd	Arthur	Molly	Ready Jet	PBS NewsHour **(N)**		Finding Your Roots		American Experience		Frontline *China's COVID Secrets*		Amanpour-Co		Roots	
ANTENNA	Kotter	Kotter	One Day	One Day	3's Comp.	3's Comp.	B. Miller	B. Miller	Jeffersons	Jeffersons	Johnny Carson		Alice	Alice	Bunker	Bunker
COZI	Roseanne	Roseanne	The Nanny	The Nanny	The Nanny	The Nanny	Frasier	Frasier	Frasier	Frasier	Roseanne	Roseanne	Roseanne	Roseanne	The Nanny	The Nanny
H&I	Nash Bridges		Walker, Texas Ranger		Walker, Texas Ranger		Walker, Texas Ranger		Star Trek: Next		Star Trek: Deep Space		Star Trek: Voyager		Star Trek: Enterprise	
ION	Chicago Fire		Chicago Fire		Chicago Fire		Chicago Fire		Chicago Fire		Chicago Fire		Chicago Fire		Chicago Fire	
METV	Adam-12	Adam-12	Addams	Happy Day	M*A*S*H	M*A*S*H	Andy G.	Andy G.	G. Pyle	Green Acre	Heroes	Heroes	C. Burnett	Perry Mason		(:35) Zone

◂ = Program already in progress; **(N)** = New program/episode; ⚽ = Live sports event.
*PBS programming varies regionally. Check your local stations for programming availability.

	CENTRAL	12 AM	12:30	1 AM	1:30	2 AM	2:30	3 AM	3:30	4 AM	4:30	5 AM	5:30	6 AM	6:30	7 AM	7:30
	MOUNTAIN	11 PM	11:30	12 AM	12:30	1 AM	1:30	2 AM	2:30	3 AM	3:30	4 AM	4:30	5 AM	5:30	6 AM	6:30
HBO	HBO	Pitch Perfect ★★★ ('12) 'PG-13'				(1:55) Harlem Nights ★★ ('89, Comedy) 'R'				(3:51) Shiva Baby ('20)		(:10) Real Steel ★★ᵥ ('11, Action) *Hugh Jackman* 'PG-13'				(:17) Heart	
	HBO2	(:15) One Hour Photo ★★★ ('02) 'R'				(1:55) TBA		(:25) 28 Weeks Later ★★★ ('07)		(:05) Outside the Bubble		(:05) Dirty Rotten Scoundrels ★★★ ('88) 'PG'				Surrogates ★★ᵥ	
	HBOC	‹Prince A		(:43) Kajillionaire ★★★ᵥ ('20) 'R'				(:28) Dan Soder: Son		(:31) Bio-Dome ★ ('96) 'PG-13'		(:06) Serving Sara ★ ('02, Comedy) 'PG-13'				(6:46) Enough Said	
	HBOF	‹Aviator		(:45) Dunkirk ★★★ᵥ ('17, War) 'PG-13'				(:32) Little Monsters ★★ ('89)		(:14) Perro	(:41) Numb	K'garten	(:26) Happi	(5:52) Curi	(:45) Mr. Magorium's Wonder		
	HBOS	‹Euphoria			(12:50) The Rules of Attraction 'R'			(:45) The Bourne Legacy ★★★ ('12, Action) 'PG-13'				The Scorpion King ★★ ('02)			(:35) The Conspirator ★★ᵥ ('10)		
	HBOZ	‹27 Dresses		(:29) Why Did I Get Married Too?				Disturbing Behavior ★★ ('98) 'R'		(3:54) Thor: Tale		(:11) Bio-Dome ★ ('96, Comedy) 'PG-13'				(6:46) Darkness Falls	
CINEMAX	MAX	‹40 Year		(:18) My Cousin Vinny ★★★ᵥ ('92) 'R'				(:20) Thirteen ★★★ ('03) 'R'		The Secret Life of Bees ★★ᵥ ('08) 'PG-13'				(5:52) Evolution ★★ ('01) 'PG-13'		(:35) Coun	
	MMAX	‹Max Payne ★ᵥ ('08) 'PG-13'			(:25) Fatal Attraction ★★★ᵥ ('87) 'R'					(:25) Much Ado About Nothing ★★★ ('12)				(:17) Doubt ★★★ ('08) 'PG-13'		In & Out ★★ᵥ ('97)	
	AMAX	(:15) Volunteers ★★ᵥ ('85, Comedy) 'R'				(:03) Rocky Balboa ★★★ ('06)				(:45) Being Flynn ★★ᵥ ('12) *Paul Dano* 'R'				(:27) Beverly Hills Cop II ★★ᵥ		(:10) Spartan ★★ᵥ	
	5MAX	‹Bill-Ted's Jour.		Eulogy ★★ ('04, Comedy) 'R'				(:27) Save the Last Dance 2 ★★		(3:59) Heaven Help Us ★★ᵥ 'R'				(:43) Baby Boom ★★★ ('87, Comedy) 'PG'		(:34) Hund	
	MVMAX	(:04) Original Sin ★ᵥ ('01, Suspense) 'R'				Down Periscope ★★ ('96)				(:33) Hellbenders ★★ ('12) 'R'		The Flight of the Phoenix ★★★ᵥ ('65, Adventure) 'NR'				(:22) Rat	
	OMAX	‹Falcon-Snowm.			(:11) Cocoon: The Return ★★ᵥ ('88) 'PG'			(:08) Evelyn		(:22) The Mighty Quinn ★★ ('89)		The 40-Year-Old Virgin ★★★ ('05) 'R'				(6:57) Child 44 ★★	
	THMAX	‹Jason-Hell		(:20) The Order ★ᵥ ('03) 'R'				(:03) Less Than Zero ★★ ('87) 'R'		(:42) Wall Street ★★★ ('87, Drama) *Michael Douglas* 'R'				(5:48) The Savages ★★★ᵥ ('07)		(:43) Tinker	
SHOWTIME/TMC	SHO	‹Zack Miri		Best of All the Smoke		Embattled ('20, Drama) *Stephen Dorff* 'R'				Aeon Flux ★★ ('05) 'PG-13'				(:05) Menashe ★★★ᵥ ('17) 'PG'		(:35) Philadelphia ★★★ ('93)	
	SHO2	‹Free Fire		(:45) Lost Lust ('20, Adult) 'NR'				(:20) Ema ('19, Drama) 'R'		(:10) Moonlight ★★★ᵥ ('16, Drama) 'R'				(:05) Scrooged ★★★ ('88, Comedy) 'PG-13'			
	SHOBET	‹Scary Movie 2 ★ᵥ			The Challenger ('15) 'PG-13'			(:35) Small City ('21, Suspense) 'NR'		Under the Volcano ('21) *Sting* 'NR'		(:45) The Fits ★★★ᵥ ('15) 'NR'				The Captive ★★ 'R'	
	SHOF	Come Play ★★ᵥ ('20) 'PG-13'			(:40) Step Up Revolution ★★ᵥ ('12) 'PG-13'			(:25) The Truth ('19, Drama) 'PG'				(:15) The Game of Their Lives ★★ ('05) 'PG'				War Grandpa	
	SHON	‹Cusp ('21) 'NR'		(:15) Another Girl ('21, Suspense) 'NR'				Coming From Insanity ('19) 'NR'		(:45) The Show						Ape vs. Monster ('21) 'NR'	
	SHOS	‹Wrong Turn ('21, Horror) 'R'			American Honey ★★★ᵥ ('16, Comedy-Drama) 'R'					(:15) Made in Italy ('20, Comedy-Drama) 'R'				(5:50) Dark Waters ★★★ᵥ ('19) 'PG-13'			
	SHOWN	Mo'Nique & Friends		(:10) A Swingers Weekend ('17)				(:45) Monday ('20, Romance) *Sebastian Stan* 'R'				(:45) Sid & Judy ('19, Documentary) 'NR'				Material Girls ★ ('06) 'PG'	
	SHOX	‹Get Rich or Die Tryin' ★★ ('05)			Alive ('19, Horror) 'NR'					(:05) Targets ★★★ ('68) 'R'				(:35) The Spy Next Door ★ᵥ ('10)		(:15) The Show	
	TMC	‹Woman		Relic ('20, Horror) *Robyn Nevin* 'R'				Under the Skin ★★★ ('13) 'R'				A Royal Night Out ★★★ ('15)			(:45) Lucky Grandma ('19) 'NR'		(:15) Before You
STARZ	STARZ	‹Going the Distance ★★ᵥ ('10)				(:34) Power Book II		(:34) So Undercover ★★ ('12)				(:13) RV ★★ ('06, Children's) *Jeff Daniels* 'PG'			(5:55) Van Helsing ★★ᵥ ('04) 'PG-13'		
	STRZCI	‹Youth in Oregon ('16)		(:06) Testament of Youth ★★★ ('14, Biography) 'PG-13'						(:19) I'm So Excited! ★★ᵥ ('13)		(4:52) Caged ('21) 'NR'			(:15) Captain Fantastic ★★★ ('16) 'R'		
	STRZCO	‹Bogus		(:44) The New Guy ★ ('02)				(:15) A Haunted House ★ᵥ ('13)				(:44) Standing Up, Falling Down ('19) 'NR'			(:18) Hit & Run ★★ ('12) 'R'		One Fine Day ★★ᵥ
	STRZED	‹Wind Chill ★★ ('07, Horror) 'R'			(:27) Curve ('15, Horror) 'R'					(2:55) The Devil Has a Name ('20)				(:35) Bloodshot ★★ ('20, Action) 'PG-13'		(:27) Side Effects ★★★ ('13) 'R'	
	STRZIB	(:03) Power Book II			(:02) Me, Myself and Irene ★ᵥ ('00) 'R'					The Call ★★ ('13, Suspense) 'R'				(:38) The Misfits ('21, Action) 'R'		(:15) The Cookout ★ᵥ ('04, Comedy) 'PG-13'	
	STRZKF	‹Peter Pan ★★★ ('03) 'PG'			(:45) Swan Princess: Secret					(2:58) Swan Princess				(:12) The Good Dinosaur ★★★ ('15) 'PG'		(5:47) Pit ...	(:35) Pit ...	(6:59) Brightheart	
STARZ ENCORE	ENCORE	‹Hannibal		(:17) American Hustle ★★★ᵥ ('13) 'R'				(:39) Up in Smoke ★★ᵥ ('78) 'R'				(:08) Arlington Road ★★★ ('99, Suspense) 'R'			(:09) The Prince and Me ★★ ('04) 'PG'		
	EACTN	‹The Big Hit ★★ ('98, Action) 'R'		(:24) State Property ★ᵥ ('02) 'R'				(2:55) Get Carter ★ᵥ ('00) 'R'				(:40) Patton ★★★★ ('70, War) *George C. Scott, Karl Malden* 'PG'				(:32) 3 Day	
	ECLASS	‹Scream 3 ★★ᵥ ('00)		(:13) Down to Earth ★ᵥ ('01)				(:43) 88 Minutes ★ ('07, Suspense) 'R'				(:33) St. Elmo's Fire ★★ᵥ ('85, Drama) 'R'			(:24) Twisted ★ᵥ ('04) 'R'		
	EBLACK	‹The Price ('17, Drama) 'NR'			(:20) Stomp the Yard					(2:49) Half Past Dead ★ ('02)				Trading Places ★★★ ('83, Comedy) 'R'		(:29) The Price ('17, Drama) 'NR'	
	EFAMLY	‹Little Manhattan ★★ᵥ ('05)		(:26) A Cowgirl's Story ('17) 'PG'				(:06) Char		Hero Mode ('21, Comedy) 'PG'				Buttons: A Christmas Tale ('18)		Titan A.E. ★★★ ('00) 'PG'	
	ESUSP	‹The Mortal Instruments: City of Bones ★★				(1:51) Striking Distance ★★ ('93)				(:35) The Fan ★ᵥ ('96, Suspense)					(:34) Twilight Zone: The Movie ★★★ ('83)		(:18) Right
	EWESTN	‹Kid Blue		(:44) The Great Northfield Minnesota Raid				(:17) The Return of Frank James				(3:52) Major Dundee ★★★ ('65) 'PG-13'			(5:56) Broken Lance ★★★ ('54)		(:34) Kid
	EPIX	‹All the Right Moves			(12:50) Summer Days			(:35) Britannia		(:25) Britannia		(:20) Gunfight at the O.K. Corral ★★★ ('57)			(:25) Cyrano, My Love ('18)		
	EPIX2	(:15) Arrival ★★★ᵥ ('16, Science Fiction)				(:15) Eye for an Eye ★★ ('96, Drama)				Sets		(:25) The Wedding Plan ★★★			(:15) Gully ('19, Suspense)		(:40) Some
	EPIXH	‹Days Hvn		(:20) A Hologram for the King		Intersection ★★ᵥ ('94, Drama)				(:40) The Weekend ('18, Comedy)		(:10) The Indian in the Cupboard ★★ᵥ ('95)				(6:50) Wuthering Hgt.	

	CENTRAL	12 AM	12:30	1 AM	1:30	2 AM	2:30	3 AM	3:30	4 AM	4:30	5 AM	5:30	6 AM	6:30	7 AM	7:30
	MOUNTAIN	11 PM	11:30	12 AM	12:30	1 AM	1:30	2 AM	2:30	3 AM	3:30	4 AM	4:30	5 AM	5:30	6 AM	6:30
	A&E	Storage		Storage		Storage		Paid Programs			(:31) Prince	Paid Programs		Parking	Parking	Parking	
	AHC	FBI Takedowns		FBI Takedowns *Kill Shot*		FBI Takedowns		Hitler (Part 6 of 6)		Hitler (Part 5 of 6)		What History Forgot		What History Forgot		What History Forgot	
	AMC	‹Point Brk.		(:45) Walking Dead: World Beyond		(1:52) Walking Dead		(2:59) Walking Dead		Ultra City	Stooges	Paid Programs					
	APL	Crikey! It's the Irwins		The Irwins		Tanked		Tanked		Tanked		Too Cute!		My Cat From Hell		Crikey! It's the Irwins	
	AXSTV	LA Ink *Orbi's Secret*		LA Ink **(N)**		LA Ink **(N)**		Paid Programs								Live From Daryl's House	
	BBCA	A Few Good Men ★★★ᵥ ('92, Drama) *Tom Cruise, Jack Nicholson*						Star Trek: Next		Star Trek: Next		Star Trek: Next		Star Trek: Next		Star Trek: Next	
	BET	‹Ruthless		Bruh		Martin		Martin		Prince		Prince		Prince		Live Single	
	C&I	First 48: Missing		Marcia Clark Investigates The First 48				The First 48: Detective		The First 48: Missing Persons *In the Wind*						American Justice	
	CMT	Reba		Reba		Reba		Housewife		CMT Music		CMT Music		CMT Music		CMT Music	
	CNBC	American Greed		Dateline		Dateline		Shepard Smith		Worldwide Exchange **(N)** (L)		Squawk Box **(N)** (L)					
	CNN	Anderson Cooper 360		Don Lemon Tonight		Don Lemon Tonight		CNN Newsroom Live **(N)** (L)		Early Start w/Romans (L)		(4:59) New Day With (L)		New Day With (L)		New Day With (L)	
	COM	(:15) The Daily Show		South Park		South Park		South Park		Paid Programs				Futurama		Futurama	
	COOK	Man, Food		Man, Food		No Reservation		Paid Programs						Unique		Unique	
	DISC	‹Bering Sea Gold				Bering Sea Gold		Moonshiners		Moonshiners		Airplane Repo		Airplane Repo		Airplane Repo	
	DISN	Jessie		Liv-Mad.		Austin		Jessie		Ladybug		Mickey		Bluey		Mira, Royal Detective	
	DLC	Body Bizarre		Body Bizarre		Body Bizarre		Mystery Diagnosis		Mystery Diagnosis		Multiples		Baby Story		Addicted *Theresa*	
	ESPN	SportsCenter (L)		SportsCenter (L)		SportsCenter		SportsCenter		SportsCenter		SportsCenter		SportsCenter (L)		Get Up (L)	
	ESPN2	Around		NFL Live		UFC Archival		UFC Archival		UFC Archival		Keyshawn, JWill and Max (L)				SportsCenter (L)	
	EWTN	Mother Angelica Live		News		(:15) Papal Audience		(:15) Cliffo		Dominican		Healing		St. Michael		Daily Mass **(N)** (L)	
	FLIX	Ganja & Hess ★★ᵥ ('73, Horror)				You Better Watch Out ★★ᵥ				(:35) When We Were Kings ('96)		(:05) Glengarry Glen Ross ★★★ᵥ ('92)				Game 6 ★★ ('05)	

Not all networks are available in all areas.

CENTRAL	12 AM	12:30	1 AM	1:30	2 AM	2:30	3 AM	3:30	4 AM	4:30	5 AM	5:30	6 AM	6:30	7 AM	7:30
MOUNTAIN	11 PM	11:30	12 AM	12:30	1 AM	1:30	2 AM	2:30	3 AM	3:30	4 AM	4:30	5 AM	5:30	6 AM	6:30
FNC	Tucker Carlson Tonight		Hannity		The Ingraham Angle		FOX & Friends First **(N)** (L)		FOX & Friends First **(N)** (L)		FOX and Friends **(N)** (L)					
FOOD	Raid the Fridge		Chopped		Chopped		Food Truck Race		Paid Programs						Girl-Farm	Girl-Farm
FREFM	Simpsons	Simpsons	Paid Programs		The 700 Club		Paid Programs						black-ish	black-ish	black-ish	black-ish
FS1	College Basketball *DePaul at Villanova*				146th Westminster Kennel Club Dog Show *Day 1*							Undisputed		First Things First (L)		
FX	◂**The Revenant** ★★★▸ ('15, Adventure)				Paid Programs								Mom	Mom	Mom	**Intruder**
FXM	◂**Mission**	(:45) **Rise of the Planet of the Apes** ★★★ ('11)					**Alien** ★★★★ ('79, Science Fiction)				**The Frogmen** ★★★ ('51, War)			(:40) **Fathom** ★★▸ ('67, Action)		
FXX	Cleveland	Cleveland	Archer	Archer	Archer	Archer	Paid Programs						**Truth or Dare** ★▸ ('18, Horror) *Lucy Hale*			
GMSHW	America	America	Ma. Minds	Common	Winsanity	Divided	Paid Programs								Catch 21	Catch 21
GOLF	◂Coll. Golf				Paid Programs				PGA TOUR	PGA TOUR	Golf Central		Golf Central		PGA TOUR	PGA TOUR
HALL	Frasier *IQ*	Frasier	Frasier	Frasier	Frasier	Frasier	Cheers	Cheers	Reba	Reba	Reba	Reba	Reba	Reba	Reba	Reba
HALLMV	◂Mystery 101 *Dead Talk*		Murder, She Wrote		Murder, She Wrote		Murder, She Wrote		Monk		Monk		Monk		Magnum, P.I.	
HGTV	Hunters	Hunt Intl	Fixer to Fabulous		Fixer to Fabulous		Fixer to Fabulous		Fixer to Fabulous		100 Day Dream Home		100 Day Dream Home		100 Day Dream Home	
HIST	(:03) Curse-Island		(:06) Beyond Oak Island		(:06) Curse-Island		Paid Programs					Jeremiah	Modern Marvels		Modern Marvels	
HSN	The Beauty Spy **(N)**		The Beauty Spy **(N)**		The Beauty Spy **(N)**		The Beauty Spy **(N)**		The Beauty Spy **(N)**		The Beauty Spy **(N)**		The Beauty Spy **(N)**		Explore Deals	
ID	TBA		Diabolical		Murder in the		Murder Comes to Town		Murder Comes to Town		The Devil Speaks		The Devil Speaks		The Devil Speaks	
IFC	Scrubs	Scrubs	Scrubs	Scrubs	Scrubs	Scrubs	Scrubs	Scrubs	Scrubs	Scrubs	3rd Rock	3rd Rock	3rd Rock	3rd Rock	3rd Rock	3rd Rock
INSP	Wagon Train		Wagon Train		Bonanza *Yonder Man*		Campmeeting *Mike Murdock*				Campmeeting		Cheyenne		The High Chaparral	
LIFE	Castle		(:04) Castle		(:04) Castle		Paid Programs				Creflo	Robison	Joyce M.	TBA	Grey's Anatomy	
LMN	◂**Stolen in Plain Sight**		**Abduction Runs in the Family** ('21, Suspense)		Paid Programs						**Fab Five: The Texas Cheerleader Scandal**				**Death-Cheer.**	
MAGN	Barnwood Builders		Barnwood Builders		Restoration Road- Clint		Building Off the Grid		Building Off the Grid		Old House	Old House	Old Home	Old Home	Old Home	Old Home
MOTOR	Rust Valley Restorers		Full Custom Garage		Motor Mythbusters		Mundial	Mundial	FantomWorks		Faster With Finnegan		Restoration	Restoration	Hot Rod	Hot Rod
MPLEX	(:13) **Roxanne** ★★★ ('87, Romance-Comedy)				(:02) **A Guy Thing** ★ ('03)				(:45) **Joe and Max** ★★▸ ('02, Docudrama)				(:40) **12 Dogs of Christmas-Rescue**			(:23) **Wish**
MSNBC	The Last Word		The 11th Hour		All In With Chris Hayes		Rachel Maddow Show		Way Too Early (L)		Morning Joe **(N)** (L)					
NATGEO	Life Below Zero		Locked Up Abroad		Locked Up Abroad		Locked Up Abroad		Locked Up Abroad		Paid Programs					
NGWLD	The Incredible Dr. Pol		The Incredible Dr. Pol		Paid Programs								The Incredible Dr. Pol		The Incredible Dr. Pol	
OWN	The Kings of Napa		The Kings of Napa		The Kings of Napa *Pilot*		20/20: Homicide		20/20: Homicide		Dr. Phil		Dr. Phil			
OXYG	Buried in the Backyard		Buried in the Backyard		Dateline		Dateline		Dateline		911 Crisis	911 Crisis	Homicide Hol		Snapped	
PARMT	**The Negotiator** ★★★ ('98, Suspense) *Samuel L. Jackson*						Paid Programs								Bar Rescue	
POP	House		Goldbergs	Goldbergs	Goldbergs	Goldbergs	Goldbergs	Goldbergs	Goldbergs	Goldbergs	Ghost Whisperer		Ghost Whisperer		Ghost Whisperer	
QVC	Shopping		Shopping		Shopping		Shopping		Shopping		Shopping		Shopping		Shopping	
SCI	Spycraft		Strange Evidence		Strange Evidence		Phantom Signals		Phantom Signals		Universe Works		Universe Works		Unearthed	
SMITH	Air Disasters		Air Disasters		Air Disasters		Disasters at Sea		Disasters at Sea		Aerial America		Aerial America *Vermont*		Aerial America	
SONY	**Angel of Death** ('09, Action)			(:25) **Borderline** ★★▸ ('02)			(:10) **John Carpenter's Ghosts of Mars** ★▸				**Lake Placid** ★★ ('99, Horror)			**Jason and the Argonauts** ('63)		
SUND	Columbo			(:45) Columbo				Andy G.	Andy G.	Andy G.	Andy G.	Andy G.	Andy G.	Andy G.	Andy G.	Andy G.
SYFY	**Journey to the Center of the Earth** ★★▸				**Scream 2** ★★★ ('97, Horror) *David Arquette*					Twi. Zone	Twi. Zone	Resident Alien		Resident Alien		Resident
TBN	Sekulow	Christine	Jewish	Harbinger	Praise		Christine	Access 360	Church	S. Furtick	Joyce M.	Wommack	David	Prince	R. Jeffress	Joyce M.
TBS	George	George	George	George	Imp. Jokers	Imp. Jokers	Misery	Misery	Matters	Matters	Matters	George	George	George	George	George
TCM	◂**The Good Earth** ★★★★ ('37, Drama) *Paul Muni*				**Cabaret** ★★★▸ ('72, Musical) *Liza Minnelli, Joel Grey*						**The Young Philadelphians** ★★★ ('59, Drama)					**The Prize**
TLC	I Am Jazz		I Am Shauna Rae		Sister Wives		Sister Wives *Sister Wife Secrets*				Gypsy Wedding		Gypsy Wedding		Gypsy Wedding	
TNT	◂NBA	NBA Basketball *Los Angeles Lakers at Brooklyn Nets*					Snowpiercer		Bones		Charmed		Charmed (Part 1 of 2)		Charmed (Part 2 of 2)	
TRU	◂**Dirty Grandpa** ★▸		Jokes	Jokes	Videos	Videos	Paid Programs							Ad. Ruins	Ad. Ruins	Ad. Ruins
TRAVEL	◂Osbournes- Bel.		Osbournes- Bel.		Osbournes- Bel.		Paid Programs								Most Haunted **(N)**	
TVLAND	King	King	Raymond	Raymond	Goldbergs	Goldbergs	Christine	Christine	Christine	Christine	Paid Programs					
UNIV	Un gancho al corazón **(N)**		Papá a toda madre		Vecinos	P. Luche	El gordo y la flaca		Nosotr.	Noticiero	Como dice el dicho		¡Despierta América! **(N)**			
UP	Whose Line	Whose Line	Whose Line	Whose Line	Paid Programs						Heartland *Fool's Gold*		Heartland		Heartland *Aftermath*	
USA	(:06) **Die Hard 2** ★★★ ('90, Action) *Bruce Willis*						(:33) Law & Order: SVU		(:31) Law & Order: SVU	Chrisley	NCIS: Los Angeles		NCIS *Homefront*		Law & Order: SVU	
WE	Law & Order		Law Order: CI		Monk		Mama June- Not to Hot		Paid Programs							

BROADCAST	12 AM	12:30	1 AM	1:30	2 AM	2:30	3 AM	3:30	4 AM	4:30	5 AM	5:30	6 AM	6:30	7 AM	7:30
ABC	Local Programs		ABC World News Now **(N)**				Morning	Morning	Morning	Morning	Morning	Morning	Local Programs		Good Morning America **(N)**	
CBS	◂Corden	Local Pro	CBS Overnight News **(N)**						CBS News	CBS News	CBS News	CBS News	Local Programs		CBS Mornings **(N)**	
FOX	Local Programs										Local Programs		Local Programs			
NBC	◂Meyers	(:37) News	(:12) Today-Hoda		Early Tdy	Local Programs		Local Programs					Local Programs		Today **(N)**	
CW	Local Programs										Local Programs		Local Programs			
PBS*	◂Roots	American Experience		Frontline *China's COVID Secrets*			POV *Not Going Quietly*			POV Shorts	Xavier	Arthur	Molly	Wild Kratts	Elementary	Almas
ANTENNA	Maude	Maude	Soap	Soap	Benson	Benson	Mork	Mork	Bewitched	Bewitched	Jeannie	Jeannie	Jack Benny	Jack Benny	Burns/Allen	Burns/Allen
COZI	Will/Grace	Will/Grace	Will/Grace	Will/Grace	3rd Rock	3rd Rock	3rd Rock	3rd Rock	Paid Programs		Murder, She Wrote		Murder, She Wrote		Emergency!	
H&I	Star Trek		House		House		The District		The District		Maverick		Wanted ...	Wanted ...	Have Gun	Have Gun
ION	Chicago Fire		Chicago Fire		Paid Programs			Les Feldick	NCIS: New Orleans		NCIS: New Orleans		NCIS: New Orleans		NCIS: New Orleans	
METV	(:05) Hitchcock Hour		(:05) Mannix		(:05) Cannon		(:05) Barnaby Jones		Patrol	Dragnet	Dragnet	Three Sons	Toon In With Me		Beaver	Beaver

◂ = Program already in progress; **(N)** = New program/episode; ⚽ = Live sports event.
*PBS programming varies regionally. Check your local stations for programming availability.

	CENTRAL	8 AM	8:30	9 AM	9:30	10 AM	10:30	11 AM	11:30	12 PM	12:30	1 PM	1:30	2 PM	2:30	3 PM	3:30
	MOUNTAIN	7 AM	7:30	8 AM	8:30	9 AM	9:30	10 AM	10:30	11 AM	11:30	12 PM	12:30	1 PM	1:30	2 PM	2:30
HBO	HBO	‹In the Heart of the Sea ★★›		(:20) Cloverfield ('08)		(:45) Blades of Glory ★★★ ('07) 'PG-13'				(:20) 27 Dresses ★★› ('08)				(:15) Rent ★★› ('05, Musical) 'PG-13'			
	HBO2	‹Surrogates	How to Deal ★★ ('03) 'PG-13'			(:15) The Photograph ★★› ('20) 'PG-13'				(:05) Independence Day ★★★ ('96) *Will Smith* 'PG-13'				(:35) 12 Strong ★★› ('18) 'R'			
	HBOC	‹Enough	(:19) My Big Fat Greek Wedding			(9:54) High Anxiety ★★› ('77)			(:45) Gary Gulman: Great Depresh			Fun Size ★› ('12) 'PG-13'			(:27) Best Man Down ★★ ('12)		
	HBOF	‹Magorium	(:21) The Wild Life ★★ ('16) 'PG'			(9:53) Charlotte's Web ★★★ 'G'			Alvin and the Chipmunks ★★			The Hitchhiker's Guide to the Galaxy ('05)				(2:50) Percy Jackson	
	HBOS	‹Cons		(:40) Greenland ★★› ('20, Action) 'PG-13'		(:40) Equilibrium ★ ('02, Science Fiction) 'R'				Flawless ★★› ('07, Crime Drama) 'PG-13'				(:20) The Peacemaker ★★ ('97)			
	HBOZ	(:12) Basic Instinct ★★★ ('92, Suspense) *Sharon Stone* 'R'				(:20) Diary of a Mad Black Woman				(:17) Night Catches Us ★★★ 'R'				(1:47) He Got Game ★★★ ('98, Drama) 'R'			
CINEMAX	MAX	‹The Counselor ★★ ('13) 'R'		(:35) Code of Silence ★★› ('85) 'R'				(:17) Bringing Out the Dead ★★★ ('99) 'R'			(:20) Don't Tell Mom-Babysitter			(:05) Body Brokers ('21)			
	MMAX	‹In & Out	(:32) Striped Pajamas			(:07) For a Good Time, Call ... ('12)		(:32) Bad Words ★★› ('14) 'R'				Haywire ★★★ ('11, Action) 'R'		(:34) Breakdown ★★★ ('97) 'R'			
	AMAX	‹Spartan ★★› ('04)		(8:57) Amityville II: The Possession		(:42) Amityville 3-D ★★ ('83, Horror) 'PG'				(:16) Underwater ★★ ('20)				(1:52) Antwone Fisher ★★★› ('02) 'PG-13'			
	5MAX	‹The Hundred-Foot Journey ('14)		(:37) Colors ★★★ ('88, Crime Drama) 'R'				(:37) The East ★★★ ('13, Suspense) 'PG-13'				(:34) Cop Land ★★★ ('97, Crime Drama) 'R'			(:19) Stand		
	MVMAX	‹Rat Race ★★ ('01)		(:15) Final Analysis ★★★ ('92, Suspense) *Richard Gere* 'R'				(:19) Argo ★★★› ('12, Historical Drama) 'R'				(:20) Private Parts ★★★ ('97) 'R'		(:09) The River Wild			
	OMAX	‹Child 44 ★★ ('15)		(:15) Hacksaw Ridge ★★★› ('16, War) 'R'				(:35) The World's End ★★★ ('13) 'R'				(:40) My Cousin Vinny ★★★› ('92) 'R'			(:40) High		
	THMAX	‹Tinker Tailor Soldier Spy ★★★› ('11) 'R'				(9:51) Fantastic Voyage ★★★›		(:32) The Four Feathers ★★ ('02) 'PG-13'				(:42) The Relic ★★ ('97, Horror) 'R'				(:32) X Files	
SHOWTIME/TMC	SHO	‹Philadel.	(:45) Queen Bees ('21, Comedy) 'PG-13'			My Salinger Year ('20, Drama) 'R'				(:25) Ain't Them Bodies Saints 'R'		A Ghost Story ★★★› ('17) 'R'			(:35) Kobe		
	SHO2	‹Agent Cody Banks 2: London		The Station Agent ★★★ ('03)			Big Night ★★★ ('96, Drama) *Ian Holm* 'R'			Attica ('21, Documentary) 'NR'				The Mauritanian ('21)			
	SHOBET	‹The Captive ★★ 'R'		Ricky Powell: The Individualist ('20) 'NR'			Morris From America ★★★ 'R'			Slice ('18, Horror) *Zazie Beetz* 'R'		When We Were Kings ★★★★			Blue Cprc		
	SHOF	‹Grandpa	(:35) The Spy Next Door ★› ('10)		(:15) Rad ★ ('86, Drama) *Bill Allen* 'PG'				A Royal Night Out ★★★ ('15)			(:45) The Curse of the Jade Scorpion ★★›			Hollywood		
	SHON	The Last Tree ('19, Drama) 'NR'		(:45) Grace	(:15) Separ		Smoke Signals ★★★ ('98)			Mid90s ★★★ ('18) 'R'			Paradise Cove ('21, Suspense) 'NR'	(:15) Aeon Flux ★★			
	SHOS	Everybody's Fine ★★› ('09)		(:40) Titanic ★★★★ ('97, Historical Drama) *Leonardo DiCaprio* 'PG-13'								Friday the 13th - Part III ★› 'R'		(:35) Friday the 13th Part IV			
	SHOWN	(:10) A Raisin in the Sun ★★› ('08, Drama) 'NR'				(:25) Queen of the Morning Calm				(11:55) House of Sand and Fog ★★★ ('03)			(:05) Holler ('20, Drama) 'R'		(:35) Paper		
	SHOX	1917 ★★★› ('19, War) *George MacKay* 'R'				The Blackcoat's Daughter ('15) 'R'		(:35) The Phantom ★★› ('96, Action) 'PG'				(:20) Total Recall ★★★ ('90) 'R'		(:15) The Dry ('20) 'R'			
	TMC	‹Before You Know It		First Cow ★★★› ('19, Western) 'PG-13'			(:05) The Truth ('19, Drama) 'PG'					First Reformed ★★★› ('17, Suspense) 'R'			The Appearance ('18)		
STARZ	STARZ	(:10) Act of Valor ★★ ('12, Action) 'R'				(:05) White House Down ★★ ('13, Action) 'PG-13'					(:21) Power Book II		(:21) Fever Pitch ★★› ('05)		(:09) Going-Dist.		
	STRZCI	‹Captain	(:16) The Family Fang ★★★ 'R'			(:05) The Etruscan Smile ('18, Drama) 'R'				(11:55) Passengers ★★ ('08)			(:31) The Boxer ★★› ('97, Drama) 'R'			(:27) Testa	
	STRZCO	‹One Fine Day ★★›		(8:51) From Prada to Nada ★★			(:40) National Security ★★ ('03)			(:11) Wagons East! ★› ('94, Comedy) 'PG-13'				Walk Hard: The Dewey Cox Story		(:40) Greed	
	STRZED	(:15) Someone Like You ★★ ('01) 'PG-13'				(9:54) Milk ★★★★ ('08, Biography) 'R'				(:05) French Exit ★★› ('20) *Lucas Hedges* 'R'			Outlander *Rent*		Outlander		
	STRZIB	‹Me, Myself and Irene ★› ('00)		(:45) The Original Kings of Comedy ★★›				(:44) The Misfits ('21, Action) *Pierce Brosnan* 'R'				(:21) Hardwired ★› ('09) 'R'			(2:58) The Call ★★		
	STRZKF	‹Bright	(:27) Brightheart: Let Your Light			(9:53) Candy Planet		(:08) The Good Dinosaur ★★★				(:43) Peter Pan ★★★ ('03, Children's)			(:38) The Clockwork Girl ('14)		
STARZ ENCORE	ENCORE	(:03) The Broken Hearts Gallery ★★› ('20)				(9:55) Peggy Sue Got Married ('86)		(:42) Lakeview Terrace ★★› ('08) 'PG-13'					(:36) American Hustle ★★★› ('13, Crime Drama) 'R'				
	EACTN	‹3 Days to Kill ★★ ('14) 'PG-13'		(:31) The Equalizer 2 ★★ ('18, Action) 'R'				(:34) Tremors 3: Back to Perfection ★★ ('01)				(:20) Valkyrie ★★› ('08) *Tom Cruise* 'PG-13'			(:23) Distur		
	ECLASS	(:03) Zero Dark Thirty ★★★› ('12, Drama) 'R'				(:42) Sin City: A Dame to Kill For					(:26) Bad Girls ★★ ('94) 'R'			(:08) Blue Velvet ★★★ ('86, Suspense) 'R'			
	EBLACK	(:04) Grown Ups 2 ★ ('13, Comedy) 'PG-13'				(9:47) Half Past Dead ★ ('02)			(:28) Behind Enemy Lines II			(:06) Behind Enemy Lines			(:42) Grown Ups 2 ★ ('13) 'PG-13'		
	EFAMLY	(:06) Little Manhattan ★★› ('05)		(:38) Cowgirls 'n Angels ('12) 'PG'				(:11) Hero Mode ('21, Comedy) 'PG'				(:41) A Cowgirl's Story ('17, Adventure) 'PG'			(:21) Daisy's Dream ('21) 'NR'		
	ESUSP	‹Righteous Kill ★★		Piranha 3D ★★› ('10, Horror)			(:32) Along Came a Spider ★★ ('01, Mystery)					(:18) The Dead Girl ★★★ ('06)			(1:55) Captain Phillips ★★★› ('13)		
	EWESTN	‹Kid Blue ★★› ('73) 'PG'				(:17) My Darling Clementine ('46)				(10:56) Major Dundee ★★★ ('65) 'PG-13'			The Deputy	(:28) Wante	(1:56) Wagon Train		(2:48) Lara	(:38) D'th
	EPIX	‹Cyrano	(:20) The Party ★★★			(:35) Bombshell ★★› ('19, Drama)				(:25) Summer Days				(:10) Black Bear ('20, Drama) *Aubrey Plaza*			Coneheads ★★›	
	EPIX2	‹Someone Marry Barry		(:10) Star Trek Into Darkness ★★★ ('13, Science Fiction)						(:25) Star Trek Beyond ★★★ ('16) *Chris Pine*				The Conversation ★★★★ ('74, Suspense)			(:25) Saint	
	EPIXH	‹Wuthering	(:20) Hope Gap ('19, Drama)			(:05) Days of Heaven ★★★›				(:40) Regarding Henry ★★ ('91, Drama)				The Age of Adaline ★★› ('15, Romance)			(:25) Hell	

CENTRAL	8 AM	8:30	9 AM	9:30	10 AM	10:30	11 AM	11:30	12 PM	12:30	1 PM	1:30	2 PM	2:30	3 PM	3:30
MOUNTAIN	7 AM	7:30	8 AM	8:30	9 AM	9:30	10 AM	10:30	11 AM	11:30	12 PM	12:30	1 PM	1:30	2 PM	2:30
A&E	Parking	Parking	The First 48		The First 48		The First 48		The First 48		The First 48		The First 48		The First 48	
AHC	Patriots Rising		Patriots Rising		Patriots Rising		WWII in the Pacific		Against the Odds		Against the Odds		Warrior POV		Weaponology	
AMC	(:15) Stoog	(:45) Alien 3 ★★ ('92, Science Fiction) *Sigourney Weaver*					(:15) Judge Dredd ★★ ('95, Action)				(:15) Point Break ★★★ ('91, Action) *Patrick Swayze, Keanu Reeves*					
APL	Secret Life-Zoo		The Zoo		Treehouse Masters		Tanked		Pit Bulls and Parolees		Pit Bulls and Parolees		Lone Star Law		River Monsters	
AXSTV	Live From Daryl's House		Live From Daryl's House		Travis Tritt: Homegrown			Trace Adkins		Tim McGraw		George Jones, 50 Years of Hits				Toby
BBCA	Star Trek: Next		Star Trek: Next		Star Trek: Next		Stand by Me ★★★★ ('86, Comedy-Drama)				A Few Good Men ★★★› ('92, Drama) *Tom Cruise, Jack Nicholson*					
BET	black-ish	black-ish	The Parkers	The Parkers	The Parkers	The Parkers	Martin	Martin	Martin	Martin	Martin	Martin	Movie			
C&I	American Justice		Nightwatch		Nightwatch		Model Killers		Model Killers		Model Killers		Female Forces		Female Forces *Bulls-Eye*	
CMT	Roseanne	Roseanne	Roseanne	Roseanne	Roseanne	Roseanne	Mike	Mike	Mike	Mike	King	King	King	King	King	King
CNBC	Squawk on the Street **(N)** (L)				TechCheck **(N)** (L)		Fast Money Halftime (L)		The Exchange **(N)** (L)		Power Lunch **(N)** (L)		Closing Bell **(N)** (L)			
CNN	CNN Newsroom (L)		CNN Newsroom (L)		At This Hour-Kate (L)		Ins. Politics (L)		CNN Newsroom (L)		CNN Newsroom (L)		CNN Newsroom (L)		Jake Tapper (L)	
COM	South Park	South Park	South Park	South Park	(:15) South Park		South Park	South Park	South Park	South Park	South Park	South Park	South Park	South Park	South Park	South Park
COOK	Cheap Eats	Cheap Eats	Cheap Eats	Cheap Eats	Cheap Eats	Cheap Eats	No Reservation		Delicious	Delicious	Delicious	Delicious	Man's Greatest Food		BBQ Brawl	BBQ Brawl
DISC	Airplane Repo		Airplane Repo		Airplane Repo		Airplane Repo		Airplane Repo		Airplane Repo		Airplane Repo		Moonshiners	
DISN	‹Mira, Royal Detective		Ladybug	Ladybug	Ladybug	Ladybug	Big City	Big City	Big City	Big City	Raven	Raven	Bunk'd	Bunk'd	Bunk'd	Jessie
DLC	Addicted *Megan*		Addicted: Now		My 600-Lb. Life		My 600-Lb. Life		My 600-Lb. Life		My 600-Lb. Life		Trauma: Life in the ER		Trauma: Life in the ER	
ESPN	‹Get Up (L)		First Take (L)				SportsCenter (L)		SportsCenter (L)		This Just In (L)		NBA Today (L)		NFL Live (L)	
ESPN2	SportsCenter (L)		Get Up				First Take				2022 Australian Open Tennis *Quarterfinals*					
EWTN	Holy	Scripture and Tradition		Mother Angelica Live		Marriage	Daily Mass		Women of	At Home	Fr. Spitzer's Universe		Chaplet	Rosary	Children	Truth
FLIX	‹Game 6	(:25) Complicit ('13) 'TV14'			(:05) The Spectacular Now ('13)			(:45) Crash ★★★› ('04, Drama)				(:45) Quartet ★★★ ('12, Comedy-Drama)				Glengarry

Not all networks are available in all areas.

CENTRAL	8 AM	8:30	9 AM	9:30	10 AM	10:30	11 AM	11:30	12 PM	12:30	1 PM	1:30	2 PM	2:30	3 PM	3:30
MOUNTAIN	7 AM	7:30	8 AM	8:30	9 AM	9:30	10 AM	10:30	11 AM	11:30	12 PM	12:30	1 PM	1:30	2 PM	2:30
FNC	America's Newsroom With Hemmer & Perino (L)				The Faulkner Focus **(N)** (L)		Outnumbered **(N)** (L)		America Reports With John Roberts (L)				The Story With Martha (L)		Your World W/ Cavuto (L)	
FOOD	Girl-Farm	Girl-Farm	Pioneer	Pioneer	Pioneer	Pioneer	Pioneer	Worst Cooks in America *Beach Bites*			Guy's Grocery Games		Guy's Grocery Games		Guy's Grocery Games	
FREFM	700 Club Special Programming				**The Blind Side** ★★★ ('09, Drama) *Sandra Bullock, Tim McGraw*						**Grown Ups** ★› ('10, Comedy) *Adam Sandler*				The Office	
FS1	‹First Things	Skip and Shannon: Undisputed (L)					The Herd with Colin Cowherd (L)						Speak for Yourself (L)		PBC Press Conference	
FX	‹**The Intruder** ★› ('19, Suspense)		**Alita: Battle Angel** ★★› ('19, Science Fiction)						**The Revenant** ★★★› ('15, Adventure) *Leonardo DiCaprio, Tom Hardy*						**Once**	
FXM	‹**Fathom**	(:20) **In Like Flint** ★★★ ('67, Action)				(:20) **Hitman: Agent 47** ★› ('15)			**Alien** ★★★★ ('79, Science Fiction)				**BlacKkKlansman** ★★★› ('18) *Adam Driver*			
FXX	**Gone Girl** ★★★› ('14, Mystery) *Ben Affleck, Rosamund Pike*						King of Hill	King of Hill	King of Hill	King of Hill	King of Hill	King of Hill	Futurama	Futurama	Futurama	Futurama
GMSHW	Ma. Minds	Ma. Minds	Puzzler	Puzzler	America	America	Deal or No Deal		Match	Match	FamFeud	Catch 21	The Chase		America	Tug
GOLF	Golf	PGA TOUR	Golf Today (L)				♀ PGA Tour Golf *Farmers Insurance Open, First Round* (L)								College	♀ Coll. (L)
HALL	Gold Girls	Gold Girls	Gold Girls	Gold Girls	Gold Girls	Gold Girls	**A Summer to Remember** ('18, Romance) 'TVG'				**From Friend to Fiancé** ('19, Romance) 'TVG'				**Chance at Romance**	
HALLMV	Magnum, P.I.		Magnum, P.I.		Murder, She Wrote		Murder, She Wrote		Murder, She Wrote		Diagnosis Murder		Diagnosis Murder		Diagnosis Murder	
HGTV	100 Day Dream Home		100 Day Dream Home		100 Day Dream Home		100 Day Dream Home		Property Brothers		Property Brothers		Property Brothers		Property Brothers	
HIST	Modern Marvels		Modern Marvels		Forged in Fire *Tabar*		Forged in Fire *The Pata*		Forged in Fire		Forged in Fire *Karabela*		Forged in Fire		Forged in Fire	
HSN	Wake Up Beautiful		Wake Up Beautiful		Skinnygirl Jeans		Wellness Wednesday **(N)**		Daily Deals & Top Finds **(N)**		The Beauty Spy **(N)**		Skinnygirl Jeans		Active Argan Skincare **(N)**	
ID	The Interrogator		The Interrogator		The Interrogator		Homicide Hunter		Homicide Hunter		Homicide Hunter		Homicide Hunter		The Murder Tapes	
IFC	3rd Rock	3rd Rock	3rd Rock	3rd Rock	3rd Rock	3rd Rock	Raymond	Raymond	Raymond	Raymond	Raymond	Raymond	Raymond	Raymond	Raymond	Raymond
INSP	The Big Valley		Gunsmoke		Gunsmoke		The Virginian *Throw a Long Rope*		The Virginian *The Big Deal*				The Waltons *The Beau*		The Waltons	
LIFE	Grey's Anatomy		Grey's Anatomy		The Closer		The Closer		The Closer		Rizzoli & Isles		Rizzoli & Isles		Rizzoli & Isles	
LMN	‹**Death-Cheer.**		**The Wrong Cheerleader Coach** ('20, Suspense)				**The Secret Lives of Cheerleaders** ('19) 'TVPG'				**Who Is Killing the Cheerleaders?** ('20) 'TV14'				**Webcam Cheer**	
MAGN	Fixer Upper		Fixer Upper		Fixer Upper *Funky Fixer*		Fixer Upper		Fixer Upper		Fixer Upper		Fixer Upper		Fixer Upper	
MOTOR	JDM Legends		JDM Legends		JDM Legends		JDM Legends		JDM Legends		JDM Legends		JDM Legends		Restoration	Restoration
MPLEX	‹**The Wishmas Tree**		(8:54) **Roxanne** ★★★ ('87)			(:43) **Joe and Max** ★★› ('02, Docudrama)				(:38) **So I Married-Murderer**				(:13) **Loser** ★★ ('00, Romance-Comedy)		
MSNBC	Stephanie Ruhle**(N)**(L)		Reports (L)		Craig Melvin Reports **(N)** (L)		Andrea Mitchell**(N)**(L)		MTP Daily **(N)** (L)		Katy Tur Reports **(N)** (L)		Hallie Jackson **(N)** (L)		Deadline **(N)** (L)	
NATGEO	Locked Up Abroad		Locked Up Abroad		Locked Up Abroad		Locked Up Abroad		Locked Up Abroad		Locked Up Abroad		Locked Up Abroad		Locked Up Abroad	
NGWLD	The Incredible Dr. Pol		The Incredible Dr. Pol		The Incredible Dr. Pol		The Incredible Dr. Pol		The Incredible Dr. Pol		The Incredible Dr. Pol		Life Below Zero		Life Below Zero	
OWN	Dr. Phil		Dr. Phil		Dr. Phil		Dr. Phil		Court	Court	Court	Court	Court	Court	20/20 on OWN	
OXYG	Snapped		Snapped		Snapped		Family Massacre		Family Massacre		Family Massacre		Dateline: Secrets Uncovered			
PARMT	Bar Rescue		(8:58) Bar Rescue		(9:56) Bar Rescue		(10:54) Bar Rescue		(11:52) Bar Rescue		(12:49) Mo	(:45) Mom	(:15) Mom	(:44) Mom	(:12) Two	(:40) Two
POP	ER		ER		ER		ER		ER		ER		House		House	
QVC	Shopping		Shopping		Shopping		Deals on the Daily		Shopping		Shopping		Gourmet Holiday			
SCI	Unearthed		Strange Evidence		What on Earth?		What on Earth?		Mysteries-Abandoned		Mysteries-Abandoned		Catastrophes		Catastrophes	
SMITH	Mighty Trains		Mighty Trains		Mighty Trains		Air Disasters		Air Disasters		Air Warriors		Ice Airport Alaska		Humongous Moves	
SONY	‹**Jason**	72 Hours	(8:55) **A Better Way to Die** ★★ ('00, Drama)				(10:50) **Escape to Athena** ★★ ('79, Action)				(:10) **Flight of Fury** ★★ ('07, Action)				(:05) **3 Worlds-Gullvr**	
SUND	Andy G.	Andy G.	Andy G.	Andy G.	Andy G.	Andy G.	Andy G.	Andy G.	Criminal Minds		Criminal Minds		Criminal Minds		Criminal Minds	
SYFY	‹Resident	Resident Alien		**Scream 2** ★★★ ('97, Horror) *David Arquette*					**Escape Plan** ★★› ('13, Action) *Sylvester Stallone*					(:32) **Captain America: Civil War**		
TBN	Creflo	Hagee Min	Joel Osteen	Jackson	S. Furtick	Jentezen	R. Jeffress	Robert	Joyce M.	Together	Robison	Wommack	The 700 Club		David	J. Rubin
TBS	Broke Girl	Broke Girl	Broke Girl	Broke Girl	Friends	Friends	Friends	Friends	Friends	Friends	Friends	Friends	Friends	Friends	Friends	Friends
TCM	‹**The Prize** ★★★ ('63, Suspense)				**Somebody Up There Likes Me** ★★★ ('56)				(:15) **Cat on a Hot Tin Roof** ★★★› ('58, Drama)				**Harper** ★★★★ ('66, Mystery)			
TLC	My 600-Lb. Life		My 600-Lb. Life *Angela's Story*				600 Pound Mom		Untold Stories of the ER		Untold Stories of the ER		Untold Stories of the ER		Untold Stories of the ER	
TNT	Charmed		Supernatural		Supernatural *Bloodlust*		Supernatural		Supernatural		Supernatural *No Exit*		Bones		Bones	
TRU	Imp. Jokers	Imp. Jokers	Carbonaro	Carbonaro	Carbonaro	Carbonaro	World's Dumbest ...		World's Dumbest ...		World's Dumbest ...		World's Dumbest ...		Jokes	Jokes
TRAVEL	Most Haunted **(N)**		Hotel Paranormal		Hotel Paranormal		Hotel Paranormal		Hotel Paranormal		Hotel Paranormal		Ghost Adventures		Ghost Adventures	
TVLAND	M*A*S*H	M*A*S*H	M*A*S*H	M*A*S*H	Bonanza		Gunsmoke		Gunsmoke		Gunsmoke		Gunsmoke		Andy G.	Andy G.
UNIV	‹¡Despierta América! **(N)**				Simplemente María		Noticiero (L)	Nosotr.	Hoy		Papá a toda madre		Amor eterno		El gordo y la flaca **(N)**	
UP	Little House on Prairie		Little House on Prairie		Little House on Prairie		Little House on Prairie		Little House on Prairie		Gilmore Girls		Gilmore Girls		Gilmore Girls	
USA	Law & Order: SVU		Law & Order: SVU		Law & Order: SVU		Law & Order: SVU		Law & Order: SVU		Law & Order: SVU		Law & Order: SVU		Law & Order: SVU	
WE	Paid Programs		Law & Order		Law & Order		Law & Order		Law & Order		Law & Order		NCIS		NCIS	

BROADCAST	8 AM	8:30	9 AM	9:30	10 AM	10:30	11 AM	11:30	12 PM	12:30	1 PM	1:30	2 PM	2:30	3 PM	3:30
ABC	‹Good Morning America **(N)**		Local Programs		The View **(N)**		Local Programs		GMA3-Need to Know		General Hospital **(N)**		Local Programs		Local Programs	
CBS	‹CBS Mornings **(N)**		Local Programs		The Price Is Right **(N)**		Local Pro	Young & Restless		Bold	The Talk **(N)**		Let's Make a Deal **(N)**		Local Programs	
FOX	Local Programs		Local Programs				Local Programs		Local Programs		Local Programs				Local Programs	
NBC	‹Today **(N)**		Today 3rd Hour **(N)**		Today-Hoda		Local Programs		Days of our Lives **(N)**		Local Programs					
CW	Local Programs												Local Programs		Local Programs	
PBS*	Curious	Tiger	Donkey	Elinor	Sesame St.	Pinkalicious	Dinosaur	Clifford	Sesame St.	Donkey	Tiger	Go Luna	Nature Cat	Wild Kratts	Almas	Xavier
ANTENNA	McHale	McHale	Knows Best	Knows Best	Bachelor	Bachelor	Hazel	Hazel	Dennis	Dennis	That Girl	That Girl	Bewitched	Bewitched	Jeannie	Jeannie
COZI	Emergency!		Quincy, M.E.		Quincy, M.E.		Little House on Prairie		Little House on Prairie		Little House on Prairie		Amen	Amen	Gimme	Gimme
H&I	Rawhide		The High Chaparral		Cheyenne		JAG		JAG		JAG		JAG		JAG	
ION	NCIS: New Orleans		NCIS: New Orleans		Blue Bloods *Two-Faced*		Blue Bloods *Rectify*		Blue Bloods		Blue Bloods		Blue Bloods *Identity*		Blue Bloods	
METV	Perry Mason		Matlock		In the Heat of Night		The Waltons		Gunsmoke	Gunsmoke	Bonanza		Rifleman	Rifleman	Wagon Train	

‹ = Program already in progress; **(N)** = New program/episode; ♁ = Live sports event.
*PBS programming varies regionally. Check your local stations for programming availability.

	CENTRAL	4 PM	4:30	5 PM	5:30	6 PM	6:30	7 PM	7:30	8 PM	8:30	9 PM	9:30	10 PM	10:30	11 PM	11:30
	MOUNTAIN	3 PM	3:30	4 PM	4:30	5 PM	5:30	6 PM	6:30	7 PM	7:30	8 PM	8:30	9 PM	9:30	10 PM	10:30
HBO	HBO	◂Rent ('05)	(:45) Some	(:15) **The Queen** ★★★½ ('06) 'PG-13'				The Gilded Age			(:25) **Nobody** ★★★ ('21) 'R'			Gemstones	(:40) Euphoria		(:40) **Hitm**
	HBO2	◂**12 Strong**	(:45) TBA	(:15) **Changing Lanes** ★★★ ('02) 'R'				Euphoria **(N)**		REAL Sports		Somebody	TBA			**Proof of Life** ★★ ('00) 'R'	
	HBOC	◂**Duplex** ★★ ('03) 'PG-13'			(:27) **The Double** ★★★ ('13) 'R'			**Shiva Baby** ('20, Comedy) 'NR'		(:18) **Showtime** ★½ ('02) 'PG-13'			(9:54) **Cake** ★★½ ('14, Drama) 'R'			(:29) **Movie**	
	HBOF	◂**Percy J**	(:37) **Jungle Master** ('13) 'PG'			**Super Capers** ★½ ('09) 'PG'		(:34) **The Way, Way Back** ★★★ ('13) 'PG-13'			(:18) **The New Mutants** ★★ ('20)				(10:53) **Street Gang**		
	HBOS	◂**Peace**	(:25) **Taken 2** ★★ ('12) 'PG-13'			(:05) **Gone Baby Gone** ★★★ ('07) 'R'				**News of the World** ★★★½ ('20) 'PG-13'				**Memento** ★★★½ ('00, Suspense) 'R'			
	HBOZ	(:04) **Mystery Date** ★★★ ('91)			(:43) **A Good Day to Die Hard** ★★ ('13) 'R'				(:21) **What's the Worst**			**The Day After Tomorrow** ★★½ ('04) 'PG-13'				(:04) **Conjuring-Devil**	
CINEMAX	MAX	◂**Body Brokers** ('21) 'R'	(4:58) **Rocky** ★★★★ ('76, Drama) 'PG'					**The Faculty** ★★½ ('98) 'R'			(:45) **The Quiet Ones** ★★ ('14) 'PG-13'				(:25) **Admission** ★★½ ('13)		
	MMAX	(:08) **Red Dragon** ★★★ ('02, Suspense) 'R'			(:13) **Adventureland** ★★★ ('09) 'R'					**This Is 40** ★★½ ('12, Romance-Comedy) 'R'			(:14) **Stoker** ★★½ ('13, Horror) 'R'				
	AMAX	◂**The Mighty Quinn** ★★ ('89) 'R'		(:32) **Gone** ★★ ('12) 'PG-13'				(:07) **Snitch** ★★½ ('13, Crime Drama) 'PG-13'				**Beverly Hills Cop** ★★★ ('84, Comedy) 'R'				(10:46) **2 Guns** ★★½	
	5MAX	◂**Stand Up Guys** ★★	(4:54) **Risky Business** ★★★ ('83)		(:34) **The Purge** ★★ ('13) 'R'					**Employee of the Month** ★★ ('06) 'PG-13'			(9:49) **Tristan & Isolde** ★★ ('06) 'PG-13'				
	MVMAX	◂**The River Wild** ('94)	**Happy-Go-Lucky** ★★★ ('08, Comedy) 'R'					**Nobody's Fool** ★★★½ ('94, Drama) 'R'			(8:51) **Endings, Beginnings** ('19)			(:41) **Down a Dark Hall** ('18)			
	OMAX	◂**The High Note** ★★½ ('20)		(:33) **How to Be Single** ★★ ('16) 'R'					(:23) **Identity Thief** ★½ ('13) 'R'			(:15) **Disturbia** ★★½ ('07, Suspense) 'PG-13'				**City of God** ★★★½	
	THMAX	◂**The X-Files** ★★½ ('98) 'PG-13'		(:34) **American Gigolo** ★★ ('80, Drama) 'R'					(:31) **The Prophecy: Uprising** ('05)			**Deadfall** ★★ ('12, Suspense) 'R'		(:35) **The Immigrant** ★★★ ('13)			
SHOWTIME/TMC	SHO	◂Kobe Bryant's Muse	**Last Holiday** ★★½ ('06, Comedy) 'PG-13'					**Lee Daniels' The Butler** ★★★ ('13) 'PG-13'			(:15) **Philadelphia** ★★★ ('93, Drama) *Tom Hanks* 'PG-13'						**Monday**
	SHO2	◂**The Mauritanian** ('21)	(:15) **Embattled** ('20, Drama) *Stephen Dorff* 'R'					(:15) **21 Bridges** ★★½ ('19, Action) 'R'				Kobe Bryant's Muse			**Pulp Fiction** ★★★★ ('94) 'R'		
	SHOBET	◂**Blue Caprice** ★★★	(:15) **It Comes at Night** ★★★ ('17) 'R'					Best of All the Smoke		Lies	Lies	**The Guard** ★★★ ('11) 'R'			(:35) **Ganja & Hess** ★★½ ('73)		
	SHOF	◂**Hollywood Ending** ★★½ ('02)		(:25) **A Very British Christmas** ('19)				**A Royal Night Out** ★★★ ('15)			(:40) **Six Minutes to Midnight** ('20) 'PG-13'				**The Perfect Score** ★★ ('04)		
	SHON	◂**Aeon Flux** ★★ ('05)		**The Hummingbird Project** ★★½ ('18) 'R'				**Surge** ('20, Suspense) 'NR'			(:45) **Cut Bank** ('14, Suspense) *Teresa Palmer* 'R'				**Martin Eden** ('19) 'NR'		
	SHOS	(:10) **The Humans** ('21, Comedy-Drama) 'R'			Kidding	Kidding		**Titanic** ★★★★ ('97, Historical Drama) *Leonardo DiCaprio* 'PG-13'					(:15) **Crisis** ('21, Suspense) *Gary Oldman* 'R'				
	SHOWN	◂**Paper Moon** ★★★½ ('73) 'PG'		(:20) **Material Girls** ★ ('06) 'PG'				**Queen of the Morning Calm** ('19)			**Holler** ('20, Drama) 'R'			**House of Sand and Fog** ★★★ ('03) 'R'			
	SHOX	◂**The Dry** ('20) 'R'		(:15) **Serpico** ★★★½ ('73, Crime Drama) *Al Pacino* 'R'					Rolling Like Thunder			Bellator MMA *Bellator MMA 272: Pettis vs. Horiguchi*				**Sound**	
	TMC	◂**The Appearance** ('18)	**Burden** ('18, Drama) *Garrett Hedlund* 'R'					**A Most Violent Year** ★★★ ('14) 'R'				(:05) **Skin** ('18, Biography) *Jamie Bell* 'R'				(:05) **Son of a Gun** 'R'	
STARZ	STARZ	◂**Going the Distance**	(4:56) **Paul** ★★½ ('11) 'R'			(:44) Power Book II			(:45) **White House Down** ★★ ('13, Action) 'PG-13'					Power Book II: Ghost		**Family That Preys**	
	STRZCI	◂**Testament of Youth** ★★★ ('14)		(:39) **Juno** ★★★½ ('07) *Ellen Page* 'PG-13'					(:18) **Youth in Oregon** ('16) 'NR'			**The Boxer** ★★½ ('97, Drama) 'R'				(10:56) **Mickey and the**	
	STRZCO	◂**Greed** ★★ ('19, Comedy) 'R'		(:27) **Blow Dry** ★★ ('01) 'R'				**National Security** ★★ ('03)			(:31) **Prelude to a Kiss** ★★½ ('92) 'PG-13'			(:19) **Greed** ★★ ('19, Comedy) 'R'			
	STRZED	**Side Effects** ★★★ ('13, Drama) *Jude Law* 'R'		(5:49) **Milk** ★★★★ ('08, Biography) 'R'						**Chasing Wonders** ('20) 'NR'		(:28) **French Exit** ★★½ ('20) *Lucas Hedges* 'R'				(:25) Power	
	STRZIB	◂**The Call**	(:35) **The Cookout** ★½ ('04)			(:06) **Roll Bounce** ★★½ ('05) 'PG-13'				Power *Happy Birthday*		Power		(:02) **The Misfits** ('21, Action) 'R'		(:41) **Choc**	
	STRZKF	(:03) **Far From Home: Yellow Dog**		(:25) **The Good Dinosaur** ★★★				**Peter Pan** ★★★ ('03, Children's) 'PG'				(8:55) **The Last Unicorn** ★★★			(:29) **Aliens Ate My Homework**		
STARZ ENCORE	ENCORE	◂**The Broken Hearts Gallery** ★★½ ('20)				(5:50) **State of Play** ★★★ ('09) 'PG-13'				**Lakeview Terrace** ★★½ ('08) 'PG-13'				(9:54) **Into the Blue** ★★ ('05) 'PG-13'			
	EACTN	◂**Disturbing the Peace**	(4:57) **The Equalizer 2** ★★ ('18, Action) 'R'					**3 Days to Kill** ★★ ('14, Action) 'PG-13'				**Get Carter** ★½ ('00, Suspense) 'R'		(:45) **Tremors 5: Bloodlines** ('15)			
	ECLASS	(:10) **Zero Dark Thirty** ★★★½ ('12, Drama) *Jessica Chastain* 'R'						(6:49) **Men of Honor** ★★★ ('00) 'R'				Rescue Me *T...*		(:12) Damages		(:11) **Guarding Tess**	
	EBLACK	◂**Grown 2**	(:25) **The Price** ('17, Drama) 'NR'		Malcolm	(:24) Malco		(6:48) **Trading Places** ★★★ ('83, Comedy) 'R'				(8:47) **Half Past Dead** ★ ('02)			(:28) **Grown Ups 2** ★ ('13) 'PG-13'		
	EFAMLY	◂**Titan A.E.** ★★★ ('00) 'PG'		(:27) **Cowgirls 'n Angels** ('12) 'PG'				**A Cowgirl's Story** ('17) 'PG'			(:40) **Hero Mode** ('21, Comedy) 'PG'			(:10) **Titan A.E.** ★★★ ('00) 'PG'			
	ESUSP	(:12) **Sleepy Hollow** ★★★ ('99, Horror)				**The Fan** ★½ ('96, Suspense) *Robert De Niro*				**Righteous Kill** ★★ ('08)			(:43) **Captain Phillips** ★★★½ ('13, Docudrama)				
	EWESTN	(:07) Fargo	(:35) Riflem.	(:02) The Virginian *The Reckoning*			(:21) **Great Northfield Raid**				(7:54) **Broken Lance** ★★★ ('54)		(:32) **The Bravos** ★★½ ('72) 'NR'			(:10) **Major Dundee**	
	EPIX	◂**Cone**	**Clockstoppers** ★★ ('02)			(:05) Britannia		**The Wolf of Snow Hollow** ('20)			(:25) **The Stepford Wives** ★★			**Spontaneous** ★★★½ ('20)		(:45) **Vam**	
	EPIX2	◂**The Saint** ★★ ('97, Action)		(:25) **Commando** ★★½ ('85)				**G.I. Joe: Retaliation** ★★ ('13, Action)				(8:50) **Snake Eyes: G.I. Joe Origins** ★★ ('21)			(10:55) **Wrath of Man**		
	EPIXH	◂**Hell on the Border** ('19, Western)		(:20) **The Kid** ★★½ ('19, Western)				**Hidalgo** ★★½ ('04, Adventure) *Viggo Mortensen*					(:20) **Open Range** ★★★ ('03, Western)			(:40) **Shoot**	

	CENTRAL	4 PM	4:30	5 PM	5:30	6 PM	6:30	7 PM	7:30	8 PM	8:30	9 PM	9:30	10 PM	10:30	11 PM	11:30
	MOUNTAIN	3 PM	3:30	4 PM	4:30	5 PM	5:30	6 PM	6:30	7 PM	7:30	8 PM	8:30	9 PM	9:30	10 PM	10:30
A&E		The First 48		The First 48		The First 48		The First 48		The First 48		The First 48		The First 48		The First 48	
AHC		Weaponology *Tanks*		Weaponology		Warrior POV		Ancient Assassins		Ancient Assassins		Ancient Assassins		Ancient Assassins		Ancient Assassins	
AMC		**Tombstone** ★★★ ('93, Western) *Kurt Russell, Val Kilmer*						**Midway** ★★ ('19, War) *Ed Skrein, Patrick Wilson*						**Enemy of the State** ★★★ ('98, Suspense)			
APL		River Monsters		River Monsters		River Monsters		River Monsters: Deadliest Man-Eaters **(N)**				Monsters	Monsters	(:05) River Monsters: Deadliest Man-Eaters			
AXSTV		◂Toby Keith: 35		Alison Krauss		Sugarland: Incredible		Live From Artists Den		Alan Jackson: Small Town Southern Man				Live From Artists Den		Alan Jackson: Keepin' It	
BBCA		Law & Order *Harvest*		Law & Order		Law & Order		Law & Order *Blood*		Law & Order *Shadow*		Law & Order *Burned*		Law & Order *Ritual*		**Vacancy** ★★½ ('07)	
BET		◂Movie		Movie						Tyler Perry's Sistas **(N)**		First Wives	Bigger **(N)**	Tyler Perry's Sistas		First Wives	Bigger
C&I		Female Forces		Female Forces		Female Forces		Paranormal	Paranormal	Paranormal	Paranormal	Female Forces		Female Forces		Paranormal	Paranormal
CMT		Last Man	Last Man	Last Man	Last Man	Last Man	Last Man	Last Man	Last Man	Mom	Mom	Mom	Mom	Mom	Mom	Gold Girls	Gold Girls
CNBC		Fast Money **(N)** (L)		Mad Money **(N)**		Shepard Smith (L)		Shark Tank		Shark Tank		American Greed **(N)**		American Greed		Shepard Smith	
CNN		Jake Tapper (L)		Situation Room (L)		Erin Burnett **(N)** (L)		Anderson Cooper(N)(L)		Anderson Cooper 360		Don Lemon Tonight **(N)** (L)		Don Lemon Tonight **(N)** (L)		Anderson Cooper 360	
COM		South Park	South Park	South Park	South Park	South Park	South Park	South Park	South Park	South Park	South Park	South Park	South Park	Daily Show	South Park	South Park	South Park
COOK		BBQ Brawl	BBQ Brawl	Burgers	Burgers	Burgers	Burgers	Carn Eats	Carn Eats	Carn Eats	Carn Eats	Food Paradise **(N)**		Food Paradise *Smokin'*		Carn Eats	Carn Eats
DISC		Moonshiners		Moonshiners		Moonshiners		Moonshiners **(N)**						Moonshiners		Moonshiners	
DISN		Jessie	Jessie	Raven	Raven	Jessie	Jessie	Big City	Big City	Big City	Big City	Owl Hse.	Amphibia	Big City	Big City	Jessie	Jessie
DLC		Trauma: Life in the ER		Trauma: Life in the ER		Trauma: Life in the ER		Paramedics		Paramedics		Trauma Force		Trauma Force		Paramedics	
ESPN		Around	Interruption	SportsCenter (L)		NBA		NBA Basketball *Memphis Grizzlies at San Antonio Spurs* (L)				NBA Basketball *Phoenix Suns at Utah Jazz* (L)					SportsC.
ESPN2		NFL Live		College Basketball *Florida at Tennessee* (L)				College Basketball *Oklahoma at West Virginia* (L)				2022 Australian Open Tennis *Women's Semifinals* (L)					
EWTN		Religious	Napro	News	Living Di	Daily Mass		EWTN Live **(N)**		News	Rosary	Fr. Spitzer's Universe		Crossing	Women of	Daily Mass	
FLIX		◂**Glengarry Glen Ross**		(:15) **Croupier** ★★½ ('98, Suspense)				**Complicit** ('13) *Arsher Ali* 'TV14'			(:45) **The Talented Mr. Ripley** ★★★½ ('99) *Matt Damon*				(:05) **Asylum** ★★		

Not all networks are available in all areas.

CENTRAL	4 PM	4:30	5 PM	5:30	6 PM	6:30	7 PM	7:30	8 PM	8:30	9 PM	9:30	10 PM	10:30	11 PM	11:30
MOUNTAIN	3 PM	3:30	4 PM	4:30	5 PM	5:30	6 PM	6:30	7 PM	7:30	8 PM	8:30	9 PM	9:30	10 PM	10:30
FNC	The Five **(N)** (L)		Special Report (L)		FOX News Primetime **(N)** (L)		Tucker Carlson**(N)** (L)		Hannity **(N)** (L)		The Ingraham Angle **(N)** (L)		Gutfeld! **(N)**		Fox News at Night (L)	
FOOD	Guy's Grocery Games		Guy's Grocery Games		Guy's Grocery Games		Guy's Grocery Games		Worst Cooks		Guy's Grocery Games		Guy's Grocery Games		Guy's Grocery Games	
FREFM	The Office	The Office	The Office	The Office	The Office	The Office	The Office	The Office	The Office	The Office	Single	Single	The 700 Club		Simpsons	Simpsons
FS1	College Basketball *Marquette at Seton Hall* (L)		Pre Show		146th Westminster Kennel Club Dog Show *Day 2* **(N)** (L)								College Basketball (L)			
FX	**Once Upon a Time… In Hollywood** ★★½ ('19, Comedy-Drama)						**Thor: The Dark World** ★★½ ('13, Action)						**Skyscraper** ★★ ('18, Action) *Dwayne Johnson*		**Safe** ('12)	
FXM	**BlacKkKlansman** ('18)		(4:50) **Bleeding Steel** ('17, Action) *Jackie Chan*				(:05) **Stuber** ★★ ('19, Comedy) *Dave Bautista*				**Stuber** ★★ ('19, Comedy) *Dave Bautista*				(10:55) **BlacKkKlan**	
FXX	Simpsons	Simpsons	Simpsons	Simpsons	Simpsons	Simpsons	Family Guy	Family Guy	Family Guy	Family Guy	Burgers	Burgers	Burgers	Burgers	Archer	Archer
GMSHW	Chain Rea.	Common	Puzzler	America	America	America	America	America	America	America	FamFeud	FamFeud	FamFeud	FamFeud	FamFeud	FamFeud
GOLF	College Golf *Southwestern Invitational, Final Round* (L)				Golf Central (L)		PGA Tour Golf *Farmers Insurance Open, First Round*							Coll. Golf		
HALL	**Chance at Romance**		**Bridal Wave** ('15, Drama) *Arielle Kebbel* 'TVG'				**Sand Dollar Cove** ('21, Romance) 'TVG'				Gold Girls	Gold Girls	Gold Girls	Gold Girls	Gold Girls	Gold Girls
HALLMV	Monk		Monk		Monk		**Redemption in Cherry Springs** ('21) 'TVPG'				Morning Show Mysteries *Death by Design*				Morning	
HGTV	Property Brothers		Property Brothers		Property Brothers		Property Brothers		Home Inspector Joe **(N)**		Hunters	Hunters	Moving for Love **(N)**		Home Inspector Joe	
HIST	Forged in Fire		Forged in Fire		Forged in Fire		Forged in Fire		Forged in Fire		Forged in Fire		(:03) Forged in Fire		(:03) Forged in Fire	
HSN	Keep It Clean/Shark		Daily Deals & Top Finds **(N)**		Skinnygirl Jeans		Skinnygirl Jeans		Beauty Report		Beauty Report with		Mine Finds by Jay King		Mine Finds by Jay King	
ID	The Murder Tapes		The Murder Tapes		The Murder Tapes		The Murder Tapes		Calls From the Inside **(N)**		Ch.- Court	Ch.- Court	Prisoner of Love		Calls From the Inside	
IFC	Raymond	Raymond	Raymond	Raymond	Raymond	Raymond	Raymond	Raymond	Raymond	Raymond	Raymond	Raymond	Raymond	Raymond	Raymond	Raymond
INSP	Cheyenne		Cheyenne		Gunsmoke *Dry Well*		Mountain Men *Carnage* **(N)**		Gunsmoke *The Hanging*		Gunsmoke	Gunsmoke	Wagon Train		Gunsmoke (Part 1 of 2)	
LIFE	Rizzoli & Isles		Rizzoli & Isles		Married	Married	Married at First Sight **(N)**				(:03) Leave It to Geege **(N)**		(:03) Married-Sight		Married at First Sight	
LMN	**Webcam Cheer**		**Killer Grades** ('21, Suspense) *Laurie Fortier*				**A Professor's Vengeance** ('21, Suspense)				**Strike Her Dead** ('21, Suspense) *Cece Kelly*				**Prof-Vengeance**	
MAGN	Fixer Upper		Fixer Upper		Fixer Upper		Fixer Upper: Welcome		Fixer Upper: Welcome		Fixer Upper		Fixer Upper		Fixer Upper: Welcome	
MOTOR	Hot Rod	Hot Rod	FantomWorks		Texas Metal		Texas Metal		Texas Metal **(N)**		Texas Metal		Texas Metal		Texas Metal	
MPLEX	**Car Wash** ★★★ ('76, Comedy)		(:28) Dead Man's Walk (Part 3 of 3)				**So I Married an Axe Murderer**		(:35) **Roxanne** ★★★ ('87, Romance-Comedy)				(:23) **Car Wash** ★★★ ('76)			
MSNBC	Deadline **(N)** (L)		The Beat With (L)		The ReidOut **(N)** (L)		Chris Hayes **(N)** (L)		Rachel Maddow Show (L)		The Last Word (L)		The 11th Hour **(N)** (L)		Rachel Maddow Show	
NATGEO	To Catch a Smuggler		To Catch a Smuggler		To Catch a Smuggler		To Catch a Smuggler		Mariana van		(:15) Locked Up Abroad		(:15) A Smuggler		(:15) Mariana van	
NGWLD	Life Below Zero		Life Below Zero		Life Below Zero		Life Below Zero		Life Below Zero		Life Below Zero		Life Below Zero		Life Below Zero	
OWN	20/20 on OWN		20/20 on OWN		20/20 on OWN		20/20 on OWN		20/20 on OWN		20/20 on OWN		20/20 on OWN		20/20 on OWN	
OXYG	Dateline: Secrets Uncovered				Dateline: Secrets		Dateline: Secrets Uncovered **(N)**				Dateline: Secrets Uncovered				Cold Justice	
PARMT	(:08) Two	(:36) Two	(:04) Two	(:32) Two	Movie						**Law Abiding Citizen** ★½ ('09, Suspense) *Jamie Foxx*				**Knight**	
POP	House		House		House		NCIS: New Orleans		NCIS: New Orleans		NCIS: New Orleans		NCIS: New Orleans		NCIS: New Orleans	
QVC	Gourmet Holiday		Shopping		Shopping		In the Kitchen With David - PM Edition				Shopping		Shopping		Shopping	
SCI	Catastrophes		Catastrophes		Catastrophes		Catastrophes		Catastrophes		Engineering Catastrophes **(N)**				Catastrophes	
SMITH	Humongous Moves		Air Disasters		Air Disasters		America's Yellowstone		America's Badlands		America's Wild Border		Aerial America		America's Yellowstone	
SONY	**3 Worlds-Gullvr**		**The Man From Laramie** ★★★½ ('55)				**Relentless** ★★½ ('48, Western) *Robert Young*				(8:50) **Decision at Sundown** ('57)		(:25) **Relentless** ★★½ ('48)			
SUND	Criminal Minds		Criminal Minds		Criminal Minds		Criminal Minds		Criminal Minds		Criminal Minds		Criminal Minds		Criminal Minds	
SYFY	**Captain America: Civil War** ★★★ ('16)				(5:50) **Doctor Strange** ★★★ ('16, Action)				Resident Alien **(N)**		Astrid-Lilly-Save		(9:56) **Unstoppable** ★★★ ('10, Action)			
TBN	Praise		Graham	Joyce	Church	The Potter's	David	Gaither	Main Stage	Worship	Gospel	Elevation	S. Furtick	Watchman	Prince	Access 360
TBS	Sheldon	Sheldon	Big Bang	Big Bang	Big Bang	Big Bang	All Elite Wrestling: Dynamite (L)				Go-Big Show		Sheldon	Sheldon	Sheldon	Sheldon
TCM	**Harper**		(:45) **Cool Hand Luke** ★★★½ ('67, Drama) *Paul Newman*				**The Egg and I** ★★★ ('47, Comedy)				**The Southerner** ★★★★ ('45, Drama)				**Places in the Heart**	
TLC	90 Day Fiancé		90 Day Fiancé		90 Day Fiancé		My 600-Lb. Life **(N)**				Too Large (Part 2 of 2)		Save My Skin **(N)**		My 600-Lb. Life	
TNT	Bones		Bones		Foodies		NHL Hockey *Chicago Blackhawks at Detroit Red Wings* (L)				NHL Hockey *Boston Bruins at Colorado Avalanche* (L)					
TRU	Jokes	Jokes	Jokes	Jokes	Jokes	Jokes	Jokes	Jokes	Jokes	Jokes	Jokes	Jokes	Imp. Jokers	Imp. Jokers	Imp. Jokers	Imp. Jokers
TRAVEL	Ghost Adventures		Ghost Adventures		Ghost Adventures		Ghost Adventures		Ghost Adventures *Fueled by Darkness* **(N)**				Ghost Adventures		Ghost Adventures	
TVLAND	Andy G.	Andy G.	Andy G.	Andy G.	Andy G.	Andy G.	Raymond	Raymond	Raymond	Raymond	Raymond	Raymond	King	King	King	King
UNIV	Primer impacto **(N)**		Noticiero (L)	Noticiero (L)	La rosa de Guadalupe		Te doy la vida		Amor eterno		Como tú no hay dos		Noticiero (L)	(:35) Notici	Contacto deportivo	
UP	Gilmore Girls		Gilmore Girls		Reba	Reba	Reba	Reba	Reba	Reba	Reba	Reba	Reba	Reba	Whose Line	Whose Line
USA	TBA		TBA		TBA		TBA		Resident Alien **(N)**		Astrid-Lilly-Save		(9:56) Resident Alien		(10:55) Resident Alien	
WE	NCIS		NCIS		NCIS		NCIS		NCIS		NCIS		NCIS		NCIS	

BROADCAST	4 PM	4:30	5 PM	5:30	6 PM	6:30	7 PM	7:30	8 PM	8:30	9 PM	9:30	10 PM	10:30	11 PM	11:30
ABC	Local Programs			News	Local Programs		Goldbergs	Wonder	Conners	(:31) Home	The Chase		Local Pro	(:35) Jimmy Kimmel Live!	(:37) N'tline	
CBS	Local Programs			News	Local Programs		Let's Make a		The Amazing Race **(N)**		Good Sam **(N)**		Local Pro	(:35) Late Show-Colbert	(:37) Corde	
FOX	Local Programs						I Can See Your Voice **(N)**		Next Level Chef **(N)**		Local Programs					
NBC	Local Programs		Local Pro	News	Local Programs		Chicago Med		Chicago Fire		Chicago P.D.		Local Pro	(:34) Tonight Show	(:37) Meyers	
CW	Local Programs		Local Programs				DC's Legends		Batwoman **(N)**		Local Programs					
PBS*	Odd	Arthur	Molly	Ready Jet	PBS NewsHour **(N)**		Animals With Cameras		NOVA **(N)**		Big Pacific *Passionate*		Amanpour-Co		Animals With Cameras	
ANTENNA	Kotter	Kotter	One Day	One Day	3's Comp.	3's Comp.	B. Miller	B. Miller	Jeffersons	Jeffersons	Johnny Carson		Alice	Alice	Bunker	Bunker
COZI	Roseanne	Roseanne	The Nanny	The Nanny	The Nanny	The Nanny	Frasier	Frasier	Frasier	Frasier	Roseanne	Roseanne	Roseanne	Roseanne	The Nanny	The Nanny
H&I	Nash Bridges		Walker, Texas Ranger		Walker, Texas Ranger		Walker, Texas Ranger		Star Trek: Next		Star Trek: Deep Space		Star Trek: Voyager		Star Trek: Enterprise	
ION	Blue Bloods		Blue Bloods		Blue Bloods		Blue Bloods		Blue Bloods		Blue Bloods		Blue Bloods		Blue Bloods	
METV	Adam-12	Adam-12	Addams	Happy Day	M*A*S*H	M*A*S*H	Andy G.	Andy G.	G. Pyle	Green Acre	Heroes	Heroes	C. Burnett	Perry Mason	(:35) Zone	

◂ = Program already in progress; **(N)** = New program/episode; ⚽ = Live sports event.
*PBS programming varies regionally. Check your local stations for programming availability.

27 Thursday

	CENTRAL	12 AM	12:30	1 AM	1:30	2 AM	2:30	3 AM	3:30	4 AM	4:30	5 AM	5:30	6 AM	6:30	7 AM	7:30
	MOUNTAIN	11 PM	11:30	12 AM	12:30	1 AM	1:30	2 AM	2:30	3 AM	3:30	4 AM	4:30	5 AM	5:30	6 AM	6:30
HBO	HBO	◂The Hitman's Wife's Bodyguard	(:20) Never Let Me Go ★★★ 'R'			(:04) Speed ★★★½ ('94, Action) 'R'				Space Jam: A New Legacy ★½ ('21) 'PG'				Number	(:25) I Ro		
HBO	HBO2	◂Proof of Life ★★ 'R'	(12:50) Two for the Money ★★½ ('05) 'R'			(2:55) New in Town ★½ ('09)			(:35) Detec	(:15) Pulse ★½ ('06, Horror) 'PG-13'				(:15) Best in Show ('00)			
HBO	HBOC	◂Movie 43 ★ ('13) 'R'	(:08) Ricky Velez: Here's	(:06) Semi-Tough ★★★ ('77, Comedy) 'R'				(3:54) Rubber ★★½ ('10) 'R'		(:17) Johnny English Strikes Again				(6:46) It Takes Two			
HBO	HBOF	◂Street	(:40) Jurassic Park ★★★½ ('93, Adventure) 'PG-13'			(2:47) Dolphin Tale ★★★ ('11)			(:40) Perro	K'garten	Happily	(5:57) Curi	(:22) Crash	(6:52) Class	(:45) Wien		
HBO	HBOS	◂Gemstones	(:35) The French Lieutenant's Woman ★★★		(:40) Wed	(2:55) Hotel Rwanda ★★★ ('04) 'PG-13'				2 Fast 2 Furious ★★ ('03, Action) 'PG-13'				(6:50) Laws-Attraction			
HBO	HBOZ	◂Conjuring-Devil		(12:56) Lady in the Water ★★ ('06) 'PG-13'		(2:46) The Next Three Days ★★½ ('10)				The Mystery of D.B. Cooper ('20)				(:27) Rambo ★★ ('08, Action) 'R'			
CINEMAX	MAX	(:14) Desperately Seeking Susan ★★½ ('85)			Bandits ★★½ ('01, Comedy) 'PG-13'				(:05) Butter ★★ ('11, Comedy) 'R'		(:38) Bill & Ted's Adventure				(:09) Bill-Ted's Jour.		
CINEMAX	MMAX	◂The X-Files ★★½ ('98) 'PG-13'			(1:55) X-Files: I Want to Believe				(:40) Up in the Air ★★★½ ('09) 'R'		Lonely	(5:46) Emma ★★★ ('96, Romance) 'NR'					
CINEMAX	AMAX	◂2 Guns 'R'	(:36) The Raven ★★ ('12, Suspense) 'R'			(:27) Swimfan ★½ ('02) 'PG-13'			(3:52) Rocky IV ★★ ('85) 'PG'		(:24) How to Be a Player ★ ('97)			(6:58) Parental Gdnc			
CINEMAX	5MAX	◂Chasing Amy ★★★ ('97) *Ben Affleck* 'R'			(1:49) Malice ★★½ ('93) 'R'			(:36) The Chosen ★★★ ('81, Drama) 'PG'			(:24) The Perfect Man ★★ ('05)			(:05) Baggage Claim			
CINEMAX	MVMAX	◂Dark Hall	(:18) Get a Job ★½		(:40) At Close Range ★★★ ('86) 'R'			(:36) Two Girls and a Guy ★★		Skyline ★½ ('10) 'PG-13'			(:34) Raw Deal ★★ ('86) 'R'				
CINEMAX	OMAX	◂City of God ★★★½		(:10) Rocky II ★★★ ('79, Drama) 'PG'			(:10) Runaway Train ★★½ ('85, Action) 'R'			Beverly Hills Cop ★★★ ('84, Comedy) 'R'				(6:46) Masters-Univrs			
CINEMAX	THMAX	◂Immigrant	(:33) Runner Runner ★½ ('13) 'R'		(:05) Phantom ★★ ('13) 'R'			(:44) The Two Jakes ★★½ ('90, Mystery) *Harvey Keitel* 'R'			(:02) The Man With the Iron Fists			(:38) Broth			
SHOWTIME/TMC	SHO	◂Monday ('20, Romance) 'R'		Get Rich or Die Tryin' ★★ ('05) 'R'				The Bling Ring ★★★ ('13) 'R'		Fruitvale Station ★★★½ ('13)				Paper Moon ★★★½ ('73) 'PG'			
SHOWTIME/TMC	SHO2	◂Pulp Fiction ('94) 'R'	(:05) Soul Plane ★★ ('04) 'R'			(:35) The Natural ★★★½ ('84, Drama) 'PG'				The Sea of Trees ★½ ('15, Drama) 'PG-13'				Sophie's Choice ('82)			
SHOWTIME/TMC	SHOBET	◂Ganja	TBA	Marley ★★★ ('12, Documentary) *Bob Marley* 'PG-13'				Teddy Pendergrass: If You Don't Know Me			Ali		A Girl From Mogadishu ('19) 'NR'				
SHOWTIME/TMC	SHOF	(:05) Senior Moment ('21) 'NR'		(:40) Stray ('19, Fantasy) 'NR'			(:10) Dean Smith			(:15) A Very British Christmas ('19) 'NR'			2nd Chance for Christmas ('19)		Mermaid		
SHOWTIME/TMC	SHON	◂Martin	(:45) My Tender Matador ('20, Romance) 'NR'			The Rover ★★★ ('14) 'R'				(:15) Borg vs. McEnroe ★★★ ('17, Drama) 'R'			(:15) Love Spreads ('20, Comedy) 'NR'				
SHOWTIME/TMC	SHOS	(:15) Dead Man on Campus ★★ ('98) 'R'			Cusp ('21, Documentary) 'NR'			Bitchin': The Sound and Fury of Rick James		Anaconda ★ ('97) 'PG-13'				Minari ★★★½ ('20)			
SHOWTIME/TMC	SHOWN	(:10) A Violent Separation ('19, Suspense) 'NR'		Never Goin' Back ★★★ ('18)				Paper Moon ★★★½ ('73) 'PG'		(:15) Made in Italy ('20, Comedy-Drama) 'R'				(6:50) Sid & Judy ('19)			
SHOWTIME/TMC	SHOX	◂Sound of Violence		(:05) Bad Lieutenant ★★★ ('92)		(:40) Aquaslash ('19, Horror) 'NR'				Come Play ★★½ ('20) 'PG-13'		(:40) Kobe Bryant's Muse			(:05) 100: Edelman		
SHOWTIME/TMC	TMC	◂Son of a Gun ('15) 'R'	The Captain ('19, Drama) *Hanyu Zhang* 'NR'			The Appearance ('18, Horror) 'NR'				Lean on Pete ★★★ ('17, Drama) 'R'				(:05) End of Tour			
STARZ	STARZ	◂Family That Preys		(12:55) The 6th Day ★★½ ('00) 'PG-13'			(:03) Mr. & Mrs. Smith ★★½ ('05) 'PG-13'			(:07) White House Down ★★ ('13, Action) 'PG-13'					(:22) 28		
STARZ	STRZCI	◂Mickey	House at the End of the Street			(:13) The Etruscan Smile ('18, Drama) 'R'			(:03) Broken Flowers ★★★ ('05) 'R'				(5:51) The Boxer ★★½ ('97, Drama) 'R'				
STARZ	STRZCO	(:07) Date Movie ★½ ('06) 'PG-13'		(:32) Be Cool ★★ ('05, Comedy) 'PG-13'				(:33) The Jane Austen Book Club ★★★ ('07)		(:20) The Last Shift ★★½ ('20) 'R'				(6:53) The Change-Up			
STARZ	STRZED	◂Power	(:24) Step Up Year of the Dance			(1:57) The Craft: Legacy ★★ ('20)			(:35) The Climb ★★★½ ('19) *Kyle Marvin* 'R'			(:16) Yellow Rose ★★★ ('19)			(6:54) Seven Years		
STARZ	STRZIB	◂Chocolate City ('15)		(:15) Saw V ★½ ('08, Horror) *Tobin Bell* 'R'			(2:50) Welcome Matt ('21) 'NR'			(:24) Where Hands Touch ('18) 'PG-13'				(:28) Stir Crazy ★★★ ('80) 'R'			
STARZ	STRZKF	Radio ★★ ('03, Drama) *Ed Harris* 'PG'			(1:52) Aquamarine ★★½ ('06)			(:37) Combat Wombat ('20) 'NR'		(:04) Aliens Ate My Homework				(:36) Pit ...	Pit Pony	(:24) Pit ...	
STARZ ENCORE	ENCORE	◂Out of Time ★★½ ('03) 'PG-13'		(:37) Excess Baggage ★½ ('97) 'PG-13'				(:20) I Don't Know How		(4:53) Fun With Dick and Jane				(:27) Indecent Proposal ★★½ 'R'			
STARZ ENCORE	EACTN	◂Tremors 5	(:26) Tremors: A Cold Day in Hell		(:06) Galaxy Quest ★★★ ('99, Comedy) 'PG'				(3:51) Jeepers Creepers 2 ★★ 'R'		(:38) John Carpenter's Vampires ★★½ ('98)				(:29) Bene		
STARZ ENCORE	ECLASS	◂Guarding Tess ('94)		(12:49) Donnie Brasco ★★★½ ('97) 'R'			(2:59) Blue Velvet ★★★ ('86, Suspense) 'R'			(:03) Breaking Up ★★ ('97) 'R'				(:35) The Replacement Killers ('98)			
STARZ ENCORE	EBLACK	(:14) Booty Call ★★½ ('97) 'R'		(:36) The Black Ful		(:25) You Got Served ★★ ('04)			(:02) Legion ★½ ('10, Horror) 'R'		(:45) The Pursuit of Happyness ★★★ ('06)				(:45) Churc		
STARZ ENCORE	EFAMLY	◂Jumanji: Welcome to the Jungle ★★★			(1:47) SamSam ('19)			(:07) Big Miracle ★★★ ('12, Adventure) 'PG'		(4:56) Char		(:21) The Snow Queen:			(6:50) Kidco ★★½		
STARZ ENCORE	ESUSP	(:02) Revenge ★★½ ('90, Suspense)			(:07) Along Came a Spider ★★ ('01, Mystery)				(3:52) John Grisham's The Rainmaker ★★★			(:09) End of Watch ★★★ ('12, Crime Drama)					
STARZ ENCORE	EWESTN	◂Major Dundee ('65)		(:14) Love Me Tender ★★½ ('56)		(:45) Shadow Valley		(:43) The Virginian *The Reckoning*		(:02) Winchester '73 ★★★½				(:36) The Gunfighter ★★★★			
	EPIX	◂Vampire in Brooklyn ★★ ('95)		Head of State ★★ ('03)			(:10) Britannia		(:05) Unprotected Sets	Gimme Shelter ★★ ('14, Drama)				(:45) The Warrior Queen of Jhansi			
	EPIX2	◂Wrath of Man ★★½		(12:55) Britannia		(1:50) Foot Fist Way		(:15) This Is Home: A Refugee		(:45) Mean Creek ★★★ ('04)			(:15) Supervized ('19, Comedy)		(:45) Snake		
	EPIXH	◂The Shootist ★★★½ ('76)			(:20) The Kid ★★½ ('19, Western)			Shane ★★★★ ('53, Western) *Alan Ladd*		Bitter Harvest ★★ ('17)				(:45) King Kong ★★½ ('76)			

	CENTRAL	12 AM	12:30	1 AM	1:30	2 AM	2:30	3 AM	3:30	4 AM	4:30	5 AM	5:30	6 AM	6:30	7 AM	7:30
	MOUNTAIN	11 PM	11:30	12 AM	12:30	1 AM	1:30	2 AM	2:30	3 AM	3:30	4 AM	4:30	5 AM	5:30	6 AM	6:30
	A&E	The First 48		The First 48		The First 48		Paid Programs			Prince	Paid Prog.	Joyce M.	Parking	Parking	Parking	Parking
	AHC	Ancient Assassins		Ancient Assassins		Ancient Assassins		Warrior POV		Weaponology		Top Ten Warfare		Top Ten Warfare		Top Ten Warfare	
	AMC	◂Enemy of the State		Walking Dead: World		(:04) Walking Dead		(:08) Walking Dead		(:14) Ultra	(:44) Stoog	Paid Programs					
	APL	River Monsters		Monsters	River Monsters			River Monsters		River Monsters		Too Cute!		My Cat From Hell		Crikey! It's the Irwins	
	AXSTV	◂Alan Jackson: Keepin' It Country		Rascal Flatts: Back to Us Tour				Paid Programs								Rock	Rock
	BBCA	◂Vacancy ★★½ ('07)		Star Trek: Next		Star Trek: Next		Star Trek: Next		Star Trek: Next		Star Trek: Deep Space		Star Trek: Deep Space		Star Trek: Deep Space	
	BET	Payne	As. Living	Martin	Martin	Prince	Prince	The Parkers	The Parkers	The Parkers	The Parkers	Prince	Prince	Prince	Prince	Live Single	Live Single
	C&I	Paranormal	Paranormal	Female Forces		Female Forces		Paranormal	Paranormal	Paranormal	Paranormal	Cops *Messages From Beyond*				American Justice	
	CMT	Gold Girls	Gold Girls	Gold Girls	Gold Girls	Housewife	Housewife	CMT Music		CMT Music		CMT Music		CMT Music		CMT Music	
	CNBC	American Greed		Dateline		Dateline		Shepard Smith		Worldwide Exchange **(N)** (L)		Squawk Box **(N)** (L)					
	CNN	Anderson Cooper 360		Don Lemon Tonight		Don Lemon Tonight		CNN Newsroom Live **(N)** (L)		Early Start w/Romans (L)		(4:59) New Day With (L)		New Day With (L)		New Day With (L)	
	COM	(:15) The Daily Show		South Park	South Park	South Park	South Park	South Park	South Park	Paid Programs				Futurama	Futurama	Futurama	Futurama
	COOK	Carn Eats	Carn Eats	Food Paradise		Food Paradise *Smokin'*		Paid Programs						Man's Greatest Food		Man's Greatest Food	
	DISC	◂Moonshiners				Moonshiners		BattleBots		BattleBots		Master Distiller		Master Distiller		Master Distiller	
	DISN	Bunk'd	Raven	Raven	Cali Style	Cali Style	Austin	Austin	Bunk'd	Bunk'd	Big City Greens						
	DLC	Paramedics		Trauma Force		Trauma Force		Trauma: Life in the ER		Trauma: Life in the ER		Multiples	Multiples	Baby Story	Baby Story	Long Lost Family	
	ESPN	◂SportsC.	SportsCenter		SportsCenter			2022 Australian Open Tennis *Men's First Semifinal* (L)				SportsCenter (L)		SportsCenter (L)		Get Up (L)	
	ESPN2	◂ Australian Open (L)		NBA Basketball *Phoenix Suns at Utah Jazz*				NBA Basketball: *Grizzlies at Spurs*				Keyshawn, JWill and Max (L)				SportsCenter (L)	
	EWTN	EWTN Live		News	Napro	Life/Rock	At Home	Bob	Promise	Living Right		Healing	Saints	St. Michael	Rosary	Daily Mass **(N)** (L)	
	FLIX	◂Asylum	(:45) The House by the Cemetery			(:15) The Wash ★ ('01, Comedy) *Dr. Dre*				(3:55) Heartworn Highways ('76)		(:25) Are We There Yet? ★★				Boy ★★★ ('10)	

Not all networks are available in all areas.

CENTRAL	12 AM	12:30	1 AM	1:30	2 AM	2:30	3 AM	3:30	4 AM	4:30	5 AM	5:30	6 AM	6:30	7 AM	7:30
MOUNTAIN	11 PM	11:30	12 AM	12:30	1 AM	1:30	2 AM	2:30	3 AM	3:30	4 AM	4:30	5 AM	5:30	6 AM	6:30
FNC	Tucker Carlson Tonight		Hannity		The Ingraham Angle		FOX & Friends First **(N)** (L)		FOX & Friends First **(N)** (L)		FOX and Friends **(N)** (L)					
FOOD	Worst Cooks		Guy's Grocery Games		Guy's Grocery Games		Vermont	Vermont	Paid Programs						Valerie's	Valerie's
FREFM	Simpsons	Simpsons	Paid Programs		The 700 Club		Paid Programs						black-ish	black-ish	black-ish	black-ish
FS1	College Basketball *Marquette at Seton Hall*				146th Westminster Kennel Club Dog Show *Day 2*							Undisputed		First Things First (L)		
FX	◂**Safe** ★★⁾ ('12, Action)		Snowfall		Snowfall *Expansion*		Mom		Paid Programs				Mom	Mom	Mom	**Alita**
FXM	◂**BlacKkKlansman** ★★★⁾ ('18)		(:42) FXM		**The Frogmen** ★★★ ('51, War)		(:45) **Berlin Correspondent** ★★⁾				**In Like Flint** ★★★ ('67, Action) *Lee J. Cobb*				**Quiller Memo**	
FXX	Archer	Archer	Archer	Archer	Archer	Archer	Paid Programs						**Gone Girl** ★★★⁾ ('14, Mystery) *Ben Affleck*			
GMSHW	America	America	Ma. Minds	Common	Winsanity	Divided	Paid Programs								Catch 21	Catch 21
GOLF	◂Coll. Golf			◌ DP World Tour Golf *Slync.io Dubai Desert Classic, First Round* (L)							DP Tour Golf					Golf Today
HALL	Frasier	Frasier	Frasier	Frasier	Frasier	Frasier	Cheers	Cheers	Reba	Reba	Reba	Reba	Reba	Reba	Reba *As Is*	Reba
HALLMV	◂Morning		Murder, She Wrote		Murder, She Wrote		Murder, She Wrote		Monk		Monk		Monk		Magnum, P.I. *I Do?*	
HGTV	Hunters	Hunters	Moving for Love		Property Brothers		Property Brothers		Property Brothers		Unsellable Houses		Unsellable Houses		Unsellable Houses	
HIST	◂Forged in Fire		(:06) Forged in Fire		(:04) Forged in Fire		Paid Programs					Jeremiah	Swamp People		Swamp People	
HSN	Mine Finds by Jay King		Mine Finds by Jay King		Mine Finds by Jay King		Mine Finds by Jay King		Mine Finds by Jay King		Mine Finds by Jay King		Mine Finds by Jay King		Explore Deals	
ID	Ch.- Court	Ch.- Court	Prisoner of Love		The Murder Tapes		Who Killed Jane Doe?		Who Killed Jane Doe?		Murder Comes to Town		Murder Comes to Town		Murder Comes to Town	
IFC	3's Comp.	3's Comp.	3's Comp.	3's Comp.	3's Comp.	3's Comp.	3's Comp.	3's Comp.	3's Comp.	3's Comp.	Scrubs	Scrubs	Scrubs	Scrubs	Scrubs	Scrubs
INSP	Wagon Train		Wagon Train		Bonanza *Mark of Guilt*		Campmeeting		Campmeeting		Campmeeting		Cheyenne		The High Chaparral	
LIFE	◂Married at First Sight		(:04) Leave It to Geege		(:04) Married-Sight		Paid Programs				Creflo	Robison	Joyce M.	TBA	Grey's Anatomy	
LMN	◂**Prof-Vengeance**		**Strike Her Dead** ('21, Suspense) *Cece Kelly*		Paid Programs						**The Art of Murder** ('18, Crime Drama)				**Til Ex Do Us Part** ('18)	
MAGN	Fixer Upper		Fixer Upper		Fixer Upper: Welcome		Building Off the Grid		Building Off the Grid		Old House	Old House	French	(:40) The French Chef	(:20) French	
MOTOR	Texas Metal		Texas Metal		Texas Metal		Texas Metal		FantomWorks		Faster With Finnegan		Restoration	Restoration	Hot Rod	Hot Rod
MPLEX	(:02) **Catch and Release** ★★ ('06)				(1:55) **The Joe Louis Story** ★★★		(:24) **Riding in Cars With Boys** ★★ ('01)					(:36) **Sheep and Wolves: Pig Deal**			(6:53) **First Wives**	
MSNBC	The Last Word		The 11th Hour		All In With Chris Hayes		Rachel Maddow Show		Way Too Early (L)		Morning Joe **(N)** (L)					
NATGEO	(:15) Traffi	Locked Up Abroad		To Catch a Smuggler		To Catch a Smuggler		To Catch a Smuggler		Smuggler	Paid Programs					
NGWLD	Life Below Zero		Life Below Zero		Paid Programs								The Incredible Dr. Pol		The Incredible Dr. Pol	
OWN	20/20 on OWN		20/20 on OWN		20/20 on OWN		20/20 on OWN		20/20 on OWN		Dr. Phil		Dr. Phil			
OXYG	Cold Justice		Cold Justice		Dateline		Dateline		Dateline		911 Crisis	911 Crisis	911 Crisis	911 Crisis	Killer Couples	
PARMT	◂**The Dark Knight** ★★★★ ('08, Action) *Christian Bale, Heath Ledger*				Paid Programs										Bar Rescue	
POP	NCIS: New Orleans		NCIS: New Orleans		NCIS: New Orleans		NCIS: New Orleans		NCIS: New Orleans		Ghost Whisperer		Ghost Whisperer		Ghost Whisperer	
QVC	Shopping		Shopping		Shopping		Shopping		Shopping		Shopping		Shopping		Shopping	
SCI	Engineering Catastrophes				Catastrophes		Impossible Fixes		Impossible Fixes		Universe Works		Universe Works		Unearthed	
SMITH	America's Badlands		Air Disasters		Air Disasters		Air Disasters		Air Disasters		Aerial America *Maine*		Aerial America		Aerial America	
SONY	(:10) **Decision at Sundown** ★★⁾		(:35) **Escape to Athena** ★★ ('79, Action)					(:45) **Masterminds** ★★⁾ ('97, Suspense)				(:40) Planet	(5:55) **The Net 2.0** ('06, Suspense)		(:35) **Redb**	
SUND	Perry Mason		Perry Mason		Perry Mason		Perry Mason		Perry Mason		Andy G.	Andy G.	Andy G.	Andy G.	Andy G.	Andy G.
SYFY	◂**The Cabin in the Woods** ★★★ ('11, Horror)				(1:55) Astrid-Lilly-Save		Paid Programs				Twi. Zone	**Ominous** ('15, Horror) *Barry Watson* 'TV14'			**Escape**	
TBN	Harvest	Worship	Bethel	Elevation	Triumph Over Trials		TD Jakes	7 Men	Church	S. Furtick	Joyce M.	Wommack	David	Prince	R. Jeffress	Joyce M.
TBS	George	George	George	George	Imp. Jokers	Imp. Jokers	Misery	Misery	Matters	Matters	Matters	George	George	George	George	George
TCM	◂**Places in the Heart**		**Our Vines Have Tender Grapes** ★★⁾ ('45)				**Our Daily Bread** ★★★⁾ ('34)			MGM	**Boys' Ranch** ★★ ('46, Drama)			(:45) **Men in Exile** ('37)	(:45) **Bowe**	
TLC	◂My 600-Lb. Life		Too Large (Part 2 of 2)		Save My Skin		Sister Wives *Kody Wants Out*				Hoarding: Buried Alive		Hoarding: Buried Alive		Hoarding: Buried Alive	
TNT	Snowpiercer		NCIS: New Orleans		NCIS: New Orleans		NCIS: New Orleans		NCIS: New Orleans		Charmed *Siren's Song*		Charmed		Charmed	
TRU	Imp. Jokers	Imp. Jokers	Imp. Jokers	Imp. Jokers	Tacoma FD	Tacoma FD	Paid Programs							Ad. Ruins	Ad. Ruins	Ad. Ruins
TRAVEL	Ghost Adventures *Fueled by Darkness*				Ghost Adventures		Paid Programs								Most Haunted **(N)**	
TVLAND	King	King	Raymond	Raymond	Goldbergs	Goldbergs	Christine	Christine	Christine	Christine	Paid Programs					
UNIV	Un gancho al corazón **(N)**		Papá a toda madre		Vecinos	P. Luche	El gordo y la flaca		Nosotr.	Noticiero	Como dice el dicho		¡Despierta América! **(N)**			
UP	Whose Line	Whose Line	Whose Line	Whose Line	Paid Programs						Heartland		Heartland		Heartland *Wild Horses*	
USA	◂Astrid-Lilly-Save		(:04) Law & Order: SVU		(:02) Law & Order: SVU		Law & Order: SVU		Law & Order: SVU		NCIS: Los Angeles		NCIS *Dead Letter*		Law & Order: SVU	
WE	Law Order: CI		Law Order: CI		Monk		Mama June- Not to Hot		Paid Programs							

BROADCAST	12 AM	12:30	1 AM	1:30	2 AM	2:30	3 AM	3:30	4 AM	4:30	5 AM	5:30	6 AM	6:30	7 AM	7:30
ABC	Local Programs		ABC World News Now **(N)**				Morning	Morning	Morning	Morning	Morning	Morning	Local Programs		Good Morning America **(N)**	
CBS	◂Corden	Local Pro	CBS Overnight News **(N)**						CBS News	CBS News	CBS News	CBS News	Local Programs		CBS Mornings **(N)**	
FOX	Local Programs										Local Programs		Local Programs			
NBC	◂Meyers	(:37) News	(:12) Today-Hoda		Early Tdy	Local Programs		Local Programs					Local Programs		Today **(N)**	
CW	Local Programs										Local Programs		Local Programs			
PBS*	NOVA		Big Pacific *Passionate*		Around the World		American Experience		Finding Your Roots		Xavier	Arthur	Molly	Wild Kratts	Elementary	Almas
ANTENNA	Maude	Maude	Soap	Soap	Benson	Benson	Mork	Mork	Bewitched	Bewitched	Jeannie	Jeannie	Jack Benny	Jack Benny	Burns/Allen	Burns/Allen
COZI	Will/Grace	Will/Grace	Will/Grace	Will/Grace	3rd Rock	3rd Rock	3rd Rock	3rd Rock	Paid Programs		Murder, She Wrote		Murder, She Wrote		Emergency!	
H&I	Star Trek		House		House		The District		The District		Maverick		Wanted ...	Wanted ...	Have Gun	Have Gun
ION	Blue Bloods		Blue Bloods		Paid Programs			Les Feldick	NCIS: New Orleans		NCIS: New Orleans		NCIS: New Orleans		NCIS: New Orleans	
METV	(:05) Hitchcock Hour		(:05) Mannix		(:05) Cannon		(:05) Barnaby Jones		Patrol	Dragnet	Dragnet	Three Sons	Toon In With Me		Beaver	Beaver

◂ = Program already in progress; **(N)** = New program/episode; ⊛ = Live sports event.
*PBS programming varies regionally. Check your local stations for programming availability.

	CENTRAL	8 AM	8:30	9 AM	9:30	10 AM	10:30	11 AM	11:30	12 PM	12:30	1 PM	1:30	2 PM	2:30	3 PM	3:30
	MOUNTAIN	7 AM	7:30	8 AM	8:30	9 AM	9:30	10 AM	10:30	11 AM	11:30	12 PM	12:30	1 PM	1:30	2 PM	2:30
HBO	HBO	‹I, Robot ★★› ('04) 'PG-13'		(:20) **What Women Want** ★★› ('00) 'PG-13'		The Gilded Age				(12:55) **Next** ★★ ('07) 'PG-13'			(:35) **The 15:17 to Paris** ★★ ('18)				
	HBO2	‹**Best in Show** ('00)		(8:50) **Jurassic Park III** ★★› ('01)		(:25) **Percy Jackson: Sea**				(:15) **Moonrise Kingdom** ★★★› ('12)			(1:50) **Blue Ruin** ★★★ ('13) 'R'			(:20) **Stran**	
	HBOC	‹**It Takes 2**	(:27) **Bend It Like Beckham** ★★★ ('02)			(:20) **Romancing the Stone** ('84)				(:06) **The Animal** ★› ('01) 'PG-13'		**Shall We Dance?** ★★› ('04) 'PG-13'				(:17) **Birdc**	
	HBOF	‹**Wiener Dog Internationals** ('15)		(:18) **Chasing Mavericks** ★★ ('12)		(:15) **Dr. Dolittle: Million Dollar**				(:42) **Early Man** ★★★ ('18) 'PG'			(:11) **Firehouse Dog** ★★ ('07, Children's) 'PG'				
	HBOS	‹**Laws**	(:20) **Cymbeline** ★★› ('14) 'R'			**All My Life** ★★› ('20) 'PG-13'		(:35) **Waiting to Exhale** ★★★ ('95) 'R'				(:40) **Endless Love** ★› ('14, Romance) 'PG-13'		(:25) Gilded			
	HBOZ	‹**Event Horizon** ★★› ('97) 'R'		(:35) **Seeking a Friend-End of the World**				(:16) **Things We Lost in the Fire** 'R'		(:15) **Kajillionaire** ★★★› ('20) 'R'				**Something New** ('06)			
CINEMAX	MAX	‹**Bill & Ted**	(:43) **The Tuxedo** ★› ('02, Comedy) 'PG-13'			(:22) **The Banger Sisters** ★★› 'R'				(:02) **The Legend of Hercules** ★›			(:42) **Dracula Untold** ★★ ('14)			(:15) **Robin Hood** ★›	
	MMAX	‹**Becoming Jane** ★★ ('07, Biography) 'PG'		(9:49) **The Hours** ★★★› ('02)				(:44) **Rabbit Hole** ★★★ ('10, Drama) 'PG-13'					(:16) **The Rocker** ★★› ('08)			(2:59) **Golden Arm** 'NR'	
	AMAX	‹**Parental**	(:43) **Flashpoint** ★★ ('84, Action) 'R'			(:17) **Man on a Ledge** ★★ ('12)				**Warm Bodies** ★★› ('13) 'PG-13'			(:38) **How to Be Single** ★★ ('16) 'R'			(:28) **40**	
	5MAX	‹**Baggage**	(:42) **The Mighty Quinn** ★★ ('89, Mystery) 'R'		(:21) **Mimic 2** ★› 'R'			(:42) **The Raven** ★★ ('12, Suspense) 'R'					(:33) **Varsity Blues** ★★ ('99) *Jon Voight* 'R'			(:18) **Wicker**	
	MVMAX	‹**Raw Deal**	(:20) **Airheads** ★★ ('94) 'PG-13'		(9:52) **The Immigrant** ★★★ ('13) 'R'					(11:50) **Six Degrees of Separation**			(:42) **The Order** ★› ('03, Suspense) 'R'			(:25) **One**	
	OMAX	‹**Masters**	(:32) **The Secret Life of Bees** ★★› ('08)			(:22) **Genius** ★★› ('16) 'PG-13'				(:06) **Rosewater** ★★★ ('14, Docudrama) 'R'			(1:50) **Stop-Loss** ★★› ('08) 'R'			(:42) **Fine**	
	THMAX	‹**The Brothers Grimm** ★★ ('05)		(:37) **Red Dragon** ★★★ ('02, Suspense) 'R'				(:42) **Point Break** ★★ ('15, Action) 'PG-13'					(:36) **Fatal Attraction** ★★★› ('87) 'R'			(:36) **Kin**	
SHOWTIME/TMC	SHO	(:15) **Blown Away** ★★ ('94, Suspense) *Jeff Bridges* 'R'				**Six Minutes to Midnight** ('20)				(:15) **Scary Movie** ★★★ ('00) 'R'			(:45) **Scary Movie 2** ★› ('01) 'R'			(:15) **Scary Movie 3**	
	SHO2	‹**Sophie's Choice** ★★★› ('82) 'R'		(:35) **Senior Moment** ('21) 'NR'				(:15) More Funny Women					You're Watching Video Music Box			**Surge** ('20, Suspense) 'NR'	
	SHOBET	‹**Mogadi**	**Hero** ('19, Drama) *Kofi Adjorlolo* 'NR'			Kevin Garnett: Anything Is Possible				**Memphis** ('13, Drama) 'NR'			**Crash** ★★★› ('04, Drama) *Don Cheadle* 'R'				
	SHOF	‹**The Little Mermaid**		**Blithe Spirit** ('20, Comedy) 'PG-13'		(:40) **Colewell** ('19, Drama) 'NR'				**The Current War: Director's Cut**		(:45) Mom	(:05) **The Cuban** ('19, Drama) *Ana Golja* 'NR'				
	SHON	**The Kill Team** ('19, War) 'R'		**15 Things About Bigfoot**				**Victoria** ★★★ ('15, Suspense) *Laia Costa* 'NR'				**Moonlight** ★★★› ('16, Drama) 'R'				**Cutting**	
	SHOS	‹**Minari** ★★★› ('20)		**A Raisin in the Sun** ★★› ('08, Drama) 'NR'				(:15) **Gloria Bell** ★★★ ('18) *John Turturro* 'R'				**Tammy and the T-Rex: Uncut**				**Walking Tall** ★★ ('04) 'PG-13'	
	SHOWN	‹**Sid &**	**The Siren** ('19, Fantasy) 'NR'		(9:50) **Surge** ('20, Documentary) 'NR'			American Selfie: One Nation Shoots				**Laggies** ★★★ ('14) 'R'				(:40) **Another Girl** ('21) 'NR'	
	SHOX	‹Edelman	(:20) **The Natural** ★★★› ('84, Drama) 'PG'			(:40) **Aquarium of the Dead** ('21)				(:05) **Grizzly II: Revenge** ('83) 'NR'			(:20) **The Manchurian Candidate** ★★★ ('04)			**Barely**	
	TMC	‹**The End of the Tour**		**The War With Grandpa** ★★				(:35) **Guest Artist** ('19, Drama) 'NR'		(:05) **Scream 4** ★★› ('11, Horror) 'R'			**The Turning** ★› ('20) 'PG-13'			(:40) **Equals**	
STARZ	STARZ	‹**28 Days** ★★ ('00)		(:10) **Naked Singularity** ('21, Action) 'R'				(10:47) **Family That Preys**				(:40) **Laurel Canyon** ★★ ('02, Drama) 'R'				(:27) **Mr. & Mrs. Smith** ★★›	
	STRZCI	‹**How to Deter**		(:14) **Here and Now** ('18, Drama) 'R'				(10:48) **Broken Flowers** ★★★ 'R'				(:36) **Little Boy** ★★ ('15) *Jakob Salvati* 'PG-13'				(:25) **The Seagull** ('18) 'PG-13'	
	STRZCO	‹**The Change-Up** ★★		(8:48) **Importance of Being Earnest**		(:24) **Hannah and Her Sisters** ('86)				(:13) **Big** ★★★› ('88, Children's) 'PG'			**Date Movie** ★› ('06) 'PG-13'			(:25) **Last**	
	STRZED	‹**Seven Years in Tibet**		(:14) **Step Up Year of the Dance** ('19) 'NR'				(10:47) Power Book II				(11:46) **The Hurt Locker** ★★★› ('08) 'R'		Outlander *The Wedding*		(2:56) Outlander	
	STRZIB	‹**Stir Crazy**	(:22) **The Great White Hype** ★★			(9:55) **No Good Deed** ★★ ('02)				(:35) **Bebe's Kids** ★★› ('92)			(12:50) **Last Man Standing**			(:37) **Saw** ★★› ('04, Horror) 'R'	
	STRZKF	‹**Flicka 2** ('10, Children's)				(:25) **Aquamarine** ★★› ('06)				(:10) **Radio** ★★ ('03, Drama) *Ed Harris*			**Aliens Ate My Homework** ('18)			(:33) **The Swan Princess Christmas**	
STARZ ENCORE	ENCORE	‹**Indecent**	(:28) **The Devil Wears Prada** ★★★ ('06)			(:21) **Legends of the Fall** ★★› ('94) 'R'				(:37) **This Is the End** ★★★ ('13, Comedy) 'R'				(:27) **Black Sheep** ★› ('96)			
	EACTN	‹**Beneath Us** ('19) 'R'		(8:59) **Galaxy Quest** ★★★ ('99)				(:44) **Arena** ('11, Action) *Kellan Lutz* 'R'				(:21) **Joy Ride** ★★★ ('01) 'R'			(:03) **Arctic** ★★★ ('18) 'PG-13'		(:44) **Bullet**
	ECLASS	(:06) **Donnie Brasco** ★★★› ('97) 'R'				(:15) **The Cable Guy** ★★› ('96) 'PG-13'				(11:53) **Men of Honor** ★★★ ('00) 'R'				(:04) **Blue Streak** ★› ('99) 'PG-13'		(:41) **Donni**	
	EBLACK	‹**Mr. Church** ★★ ('16) 'PG-13'		(:33) **Bobby Z** ('07, Suspense) 'R'				(:10) **Basic** ★★ ('03, Suspense) 'R'				(12:52) **Legion** ★› ('10, Horror) 'R'				(:35) **You Got Served** ★★ ('04)	
	EFAMLY	‹**Kidco** ('84)	(:36) **Tomorrowland** ★★› ('15, Science Fiction) 'PG'					(:13) **Big Miracle** ★★★ ('12, Adventure) 'PG'				**Jumanji: Welcome to the Jungle** ★★★				(:02) **Bye Bye, Love** ★	
	ESUSP	**Starship Troopers** ★★★ ('97, Science Fiction)				(:11) **Prince of Darkness** ★★› ('87, Horror)				(11:54) **French Connection II** ★★★› ('75)				(1:55) **Red Dawn** ★★› ('84, Action)			
	EWESTN	(:02) **The Bravos** ★★› ('72) 'NR'		(:40) **The Comancheros** ★★★ ('61) 'NR'				(:29) **Love Me Tender** ★★› ('56)			The Deputy	(:28) Wante		(1:56) Wagon Train		(2:47) Lara	(:38) D'th
	EPIX	‹**Warrior**	**A Hologram for the King** ★★›			(:10) **The Wolf of Snow Hollow**		(:35) **The Stepford Wives** ★★				(:10) **Dredd** ★★› ('12, Action) *Karl Urban*				(2:50) **Ninja Turtles**	
	EPIX2	‹**Snake Eyes: G.I. Joe Origins** ★★ ('21)				(9:50) **Wrath of Man** ★★› ('21, Action)				(11:50) **Dickie Roberts: Child Star**		**Dirty Grandpa** ★› ('16, Comedy)				(:15) **Breaking News**	
	EPIXH	‹**King Kong** ★★›		**Hidalgo** ★★› ('04, Adventure) *Viggo Mortensen*				(:20) **Open Range** ★★★ ('03, Western)				(:40) **The Shootist** ★★★› ('76, Western)				(:20) **Heart**	

	CENTRAL	8 AM	8:30	9 AM	9:30	10 AM	10:30	11 AM	11:30	12 PM	12:30	1 PM	1:30	2 PM	2:30	3 PM	3:30
	MOUNTAIN	7 AM	7:30	8 AM	8:30	9 AM	9:30	10 AM	10:30	11 AM	11:30	12 PM	12:30	1 PM	1:30	2 PM	2:30
	A&E	Parking	Parking	Taking the Stand		Taking the Stand		Taking the Stand		The First 48		The First 48		The First 48		The First 48	
	AHC	Top Ten Warfare		America: Facts		America: Facts		America: Facts		America: Facts		Inside Secret Societies		Inside Secret Societies		Inside Secret Societies	
	AMC	**Judge Dredd** ★★ ('95, Action)				**Face/Off** ★★★ ('97, Action) *John Travolta, Nicolas Cage*						**Enemy of the State** ★★★ ('98, Suspense) *Will Smith, Gene Hackman*					
	APL	Secret Life-Zoo		The Zoo		Treehouse Masters		Tanked		Pit Bulls and Parolees		Pit Bulls and Parolees		Lone Star Law		North Woods Law	
	AXSTV	Rock	Rock	Rock	Rock	Rage Against the Machine				Garbage: One Mile High... Live			Legends	IMPACT Wrestling			
	BBCA	Star Trek: Deep Space		Star Trek: Deep Space		Star Trek: Deep Space		Star Trek: Next		Star Trek: Next		Star Trek: Next		Star Trek: Next		Star Trek: Next	
	BET	black-ish	black-ish	The Parkers	The Parkers	The Parkers	The Parkers	Martin	Martin	Martin	Martin	Martin	Martin	Movie			
	C&I	American Justice		Nightwatch		Nightwatch *Pride*		Bordertown	Bordertown	Bordertown	Bordertown	Bordertown	Bordertown	Crime 360		Crime 360 *Final Call*	
	CMT	Roseanne	Roseanne	Roseanne	Roseanne	Roseanne	Roseanne	Mike	Mike	Mike	Mike	King	King	King	King	King	King
	CNBC	Squawk on the Street **(N)** (L)				TechCheck **(N)** (L)		Fast Money Halftime (L)		The Exchange **(N)** (L)		Power Lunch **(N)** (L)		Closing Bell **(N)** (L)			
	CNN	CNN Newsroom (L)		CNN Newsroom (L)		At This Hour-Kate (L)		Ins. Politics (L)		CNN Newsroom (L)		CNN Newsroom (L)		CNN Newsroom (L)		Jake Tapper (L)	
	COM	South Park	South Park	South Park	South Park	South Park	South Park	South Park	South Park	South Park	South Park	South Park	South Park	Seinfeld	Seinfeld	Seinfeld	Seinfeld
	COOK	Man's Greatest Food		Man Fire	Man Fire	Man Fire	Man Fire	Carnival	Carnival	Carn Eats	Carn Eats	Carn Eats	Carn Eats	Carn Eats	Carn Eats	Best Thing	Best Thing
	DISC	Homestead Rescue		Homestead Rescue		Homestead Rescue		Homestead Rescue		Homestead Rescue		Homestead Rescue		Homestead Rescue		Homestead Rescue	
	DISN	‹Big City Greens		Ladybug	Ladybug	Ladybug	Ladybug	Big City	Big City	Big City	Big City	Raven	Raven	Bunk'd	Bunk'd	Bunk'd	Jessie
	DLC	Long Lost Family		Long Lost Family		Hoarding: Buried Alive		Hoarding: Buried Alive		Hoarding: Buried Alive		Hoarding: Buried Alive		ER Files		ER Files *Crossroads*	
	ESPN	‹Get Up (L)		First Take (L)				SportsCenter (L)		SportsCenter (L)		This Just In (L)		NBA Today (L)		NFL Live (L)	
	ESPN2	SportsCenter (L)		Get Up				First Take				2022 Australian Open Tennis *Women's Semifinals*					
	EWTN	Holy	EWTN Live		Catholic	The Church	Marriage	(:10) The Catholic University			(:40) Betha	Women of	At Home	Chaplet	The Journey Home		Cat Chat
	FLIX	‹**Boy** ('10)	**Step Up Revolution** ★★› ('12)			(:15) **The Phantom** ★★› ('96, Action)				**Knife Fight** ★› ('12, Drama)			(:45) **Nowhere Boy** ★★★ ('09, Drama)			(:25) **Wish**	

Not all networks are available in all areas.

CENTRAL	8 AM	8:30	9 AM	9:30	10 AM	10:30	11 AM	11:30	12 PM	12:30	1 PM	1:30	2 PM	2:30	3 PM	3:30
MOUNTAIN	7 AM	7:30	8 AM	8:30	9 AM	9:30	10 AM	10:30	11 AM	11:30	12 PM	12:30	1 PM	1:30	2 PM	2:30
FNC	America's Newsroom With Hemmer & Perino (L)				The Faulkner Focus **(N)** (L)		Outnumbered **(N)** (L)		America Reports With John Roberts (L)				The Story With Martha (L)		Your World W/ Cavuto (L)	
FOOD	Valerie's	Valerie's	Kids Baking		Chopped		Chopped *Poke Power*		Chopped		Chopped *Deadly Catch*		Beat Bobby	Beat Bobby	Beat Bobby	Beat Bobby
FREFM	700 Club Special Programming				The Middle	The Middle	**Grown Ups** ★› ('10, Comedy) *Adam Sandler*					**Little** ★★ ('19, Comedy) *Regina Hall, Issa Rae*				
FS1	‹First Things	Skip and Shannon: Undisputed (L)					The Herd with Colin Cowherd (L)						Speak for Yourself (L)			
FX	‹**Alita: Battle Angel** ★★› ('19) *Rosa Salazar*				**Safe** ★★› ('12, Action) *Jason Statham*				**Black and Blue** ★★› ('19, Suspense) *Naomie Harris*				**Skyscraper** ★★ ('18, Action)			
FXM	‹**Quiller Memo**		(8:50) **The Kremlin Letter** ★★★ ('70)				(10:55) **The Salzburg Connection**		**The Terrorists** ★★ ('75, Suspense)				**Bleeding Steel** ('17, Action) *Jackie Chan*			
FXX	‹**Gone Girl** ★★★›		**Rogue** ('20, Action) *Megan Fox, Jessica Sutton*					King of Hill	King of Hill	King of Hill	King of Hill	King of Hill	Futurama	Futurama	Futurama	Futurama
GMSHW	Ma. Minds	Ma. Minds	Puzzler	Puzzler	America	America	Deal or No Deal		Match	Match	FamFeud	Catch 21	The Chase		America	Tug
GOLF	‹Golf Today (L)						♀ LPGA Tour Golf *Gainbridge LPGA, First Round* (L)					Golf	♀ PGA Golf (L)			
HALL	Gold Girls	Gold Girls	Gold Girls	Gold Girls	Gold Girls	Gold Girls	**Beverly Hills Wedding** ('21, Romance) 'TVG'				**Love at First Bark** ('17) *Jana Kramer* 'TVG'				**A Winter Getaway**	
HALLMV	Magnum, P.I.		Magnum, P.I.		Murder, She Wrote		Murder, She Wrote		Murder, She Wrote		Diagnosis Murder		Diagnosis Murder		Diagnosis Murder	
HGTV	Unsellable Houses		Unsellable Houses		Unsellable Houses		Unsellable Houses		Flip	Flip	Flip	Flip	Flip	Flip	Flip	Flip
HIST	Swamp People		Swamp People		Swamp People		Swamp People		Swamp People		Swamp People		Swamp People		Swamp People	
HSN	Obsessed With		Obsessed With		Bali RoMance by Robert		Naturalizer Footwear **(N)**		Daily Deals & Top Finds **(N)**		Mine Finds by Jay King		Mine Finds by Jay King		Bali RoMance by Robert	
ID	The Perfect Murder		The Perfect Murder		The Perfect Murder		The Perfect Murder		Stranger Among Us		Stranger Among Us		Stranger Among Us		American Monster	
IFC	Scrubs	Scrubs	Scrubs	Scrubs	Scrubs	Scrubs	3's Comp.	3's Comp.	3's Comp.	3's Comp.	3's Comp.	3's Comp.	3's Comp.	3's Comp.	3's Comp.	3's Comp.
INSP	The Big Valley		Gunsmoke *With a Smile*		Gunsmoke		The Virginian *The Brazen Bell*		The Virginian *Big Day, Great Day*				The Waltons		The Waltons	
LIFE	Grey's Anatomy		Grey's Anatomy		The Closer		The Closer		The Closer		Rizzoli & Isles		Rizzoli & Isles		Rizzoli & Isles	
LMN	‹**Til Ex Do Us Part** ('18)		**I'll Be Watching** ('18, Suspense) 'TVPG'				**A Killer Among Us** ('12, Suspense) 'TVPG'				**Who Wants Me Dead?** ('20, Suspense)				**Single Mom**	
MAGN	Delicious	Delicious	Bizarre	Bizarre	Bizarre	Bizarre	Man's Greatest Food		Man's Greatest Food		Man's Greatest Food		The Lost Kitchen		Family	Family
MOTOR	Car Sharks	Car Sharks	Car Sharks	Car Sharks	Car Sharks	Car Sharks	Car Sharks	Car Sharks	Car Sharks	Car Sharks	Car Sharks	Car Sharks	Car Sharks	Car Sharks	Restoration	Restoration
MPLEX	‹**First Wives** (:37) **Catch and Release** ★★ ('06)					**Johnson County War** ★★★			**Johnson County War** ★★★			(:32) **The Longshot** ★› ('86)			(:03) **First Wives**	
MSNBC	Stephanie Ruhle**(N)**(L)		Reports (L)		Craig Melvin Reports **(N)** (L)				MTP Daily **(N)** (L)		Katy Tur Reports **(N)** (L)		Hallie Jackson **(N)** (L)		Deadline **(N)** (L)	
NATGEO	Food USA	Food USA	Food USA	Food USA	Food USA	Food USA	Food USA	Food USA	Food USA	Food USA	Food USA	Food USA	Life Below Zero		Life Below Zero	
NGWLD	The Incredible Dr. Pol		The Incredible Dr. Pol		The Incredible Dr. Pol		The Incredible Dr. Pol		The Incredible Dr. Pol		The Incredible Dr. Pol		Secrets-Zoo		Secrets-Zoo	
OWN	Dr. Phil		Dr. Phil		Dr. Phil		Dr. Phil		Court	Court	Court	Court	Court	Court	20/20 on OWN	
OXYG	Killer Couples		Killer Couples		Killer Couples		Killer Couples		Killer Couples		Killer Couples		Buried in the Backyard		Buried in the Backyard	
PARMT	Bar Rescue		Bar Rescue		Bar Rescue		Bar Rescue		Bar Rescue		Mom	Mom	Mom	Mom	Two Men	Two Men
POP	ER		ER		ER		ER		ER		ER		House		House	
QVC	Susan Graver Style **(N)** (L)				Shopping		Deals on the Daily		Shopping		Shopping		Shopping		Shopping	
SCI	Unearthed		Strange Evidence		What on Earth?		What on Earth?		Mysteries-Abandoned		Mysteries-Abandoned		Mysteries-Abandoned		Mysteries-Abandoned	
SMITH	America's Mississippi		America's Mississippi		America's Mississippi		Air Disasters		Air Disasters		Pacific War		Pacific War		America in Color	
SONY	‹**Redbelt** ★★★ ('08, Drama)			**The Contractor** ★★★ ('07, Action)				(:25) **Revolver** ★★ ('92, Suspense)			(:15) **Sniper 3** ('04, Action) *Tom Berenger*				**First Men In**	
SUND	Andy G.	Andy G.	Andy G.	Andy G.	Andy G.	Andy G.	Andy G.	Andy G.	Law & Order		Law & Order		Law & Order		Law & Order	
SYFY	‹**Escape Plan** ★★› ('13, Action)				**The Cabin in the Woods** ★★★ ('11, Horror)				**Unstoppable** ★★★ ('10, Action) *Chris Pine*				**Fantastic Four: Rise of the Silver Surfer** ★★			
TBN	Creflo	Hagee Min	Joel Osteen	Jackson	S. Furtick	Jentezen	R. Jeffress	Robert	Joyce M.	Together	Robison	Wommack	The 700 Club		David	Hope
TBS	Broke Girl	Broke Girl	Broke Girl	Broke Girl	Friends	Friends	Friends	Friends	Friends	Friends	Friends	Friends	Friends	Friends	Friends	Friends
TCM	‹**Bowery Boys**		**Men of America** ★★		**Follow the Boys** ★★› ('63)			(:45) **Men of Chance** ★★ ('32)			**Wild Boy-Road**		(:15) **Men of the North** ★› ('30)		**Boys'-Out**	
TLC	Untold Stories of the ER		Untold Stories of the ER		Untold Stories of the ER		Untold Stories of the ER		Obsession	Obsession	Obsession	Obsession	Obsession	Obsession	Obsession	Obsession
TNT	Charmed		Supernatural		Supernatural		Supernatural *Croatoan*		Supernatural *Hunted*		Supernatural *Playthings*		Bones		Bones	
TRU	Imp. Jokers	Imp. Jokers	Carbonaro	Carbonaro	Carbonaro	Carbonaro	World's Dumbest ...		World's Dumbest ...		World's Dumbest ...		World's Dumbest ...		Imp. Jokers	Imp. Jokers
TRAVEL	Most Haunted **(N)** (Part 1 of 2)				Osbournes- Bel.		Osbournes- Bel.		Osbournes- Bel.		Osbournes- Bel.		Paranormal Ca.		Paranormal Ca.	
TVLAND	M*A*S*H	M*A*S*H	M*A*S*H	M*A*S*H	Bonanza		Gunsmoke		Gunsmoke		Gunsmoke		Gunsmoke		Andy G.	Andy G.
UNIV	‹¡Despierta América! **(N)**				Simplemente María		Noticiero (L)	Nosotr.	Hoy		Papá a toda madre		Amor eterno		El gordo y la flaca **(N)**	
UP	Little House on Prairie		Little House on Prairie		Little House on Prairie		Little House on Prairie		Little House on Prairie		Gilmore Girls		Gilmore Girls		Gilmore Girls	
USA	Law & Order: SVU		Law & Order: SVU		Law & Order: SVU		Law & Order: SVU		Law & Order: SVU		Law & Order: SVU		Law & Order: SVU		Law & Order: SVU	
WE	Paid Programs		Growing Up Hip Hop		Law Order: CI		Law Order: CI		Law Order: CI		Law Order: CI		Criminal Minds		Criminal Minds	

BROADCAST	8 AM	8:30	9 AM	9:30	10 AM	10:30	11 AM	11:30	12 PM	12:30	1 PM	1:30	2 PM	2:30	3 PM	3:30
ABC	‹Good Morning America **(N)**		Local Programs		The View **(N)**		Local Programs		GMA3-Need to Know		General Hospital **(N)**		Local Programs		Local Programs	
CBS	‹CBS Mornings **(N)**		Local Programs		The Price Is Right **(N)**		Local Pro	Young & Restless		Bold	The Talk **(N)**		Let's Make a Deal **(N)**		Local Programs	
FOX	Local Programs		Local Programs				Local Programs		Local Programs		Local Programs				Local Programs	
NBC	‹Today **(N)**		Today 3rd Hour **(N)**		Today-Hoda		Local Programs				Days of our Lives **(N)**		Local Programs			
CW	Local Programs												Local Programs		Local Programs	
PBS*	Curious	Tiger	Donkey	Elinor	Sesame St.	Pinkalicious	Dinosaur	Clifford	Sesame St.	Donkey	Tiger	Go Luna	Nature Cat	Wild Kratts	Almas	Xavier
ANTENNA	McHale	McHale	Knows Best	Knows Best	Bachelor	Bachelor	Hazel	Hazel	Dennis	Dennis	That Girl	That Girl	Bewitched	Bewitched	Jeannie	Jeannie
COZI	Emergency!		Quincy, M.E.		Quincy, M.E.		Little House on Prairie		Little House on Prairie		Little House on Prairie		Amen	Amen	Gimme	Gimme
H&I	Rawhide		The High Chaparral		Cheyenne		MacGyver		MacGyver		MacGyver		MacGyver		MacGyver	
ION	NCIS: New Orleans		NCIS: New Orleans		Chicago P.D.		Chicago P.D. *Safe*		Chicago P.D.		Chicago P.D.		Chicago P.D. *The Silos*		Chicago P.D.	
METV	Perry Mason		Matlock		In the Heat of Night		The Waltons		Gunsmoke	Gunsmoke	Bonanza		Rifleman	Rifleman	Wagon Train	

‹ = Program already in progress; **(N)** = New program/episode; ♉ = Live sports event.
*PBS programming varies regionally. Check your local stations for programming availability.

27 Thursday

	CENTRAL	4 PM	4:30	5 PM	5:30	6 PM	6:30	7 PM	7:30	8 PM	8:30	9 PM	9:30	10 PM	10:30	11 PM	11:30
	MOUNTAIN	3 PM	3:30	4 PM	4:30	5 PM	5:30	6 PM	6:30	7 PM	7:30	8 PM	8:30	9 PM	9:30	10 PM	10:30
HBO	HBO	(:10) Gemstones		(4:50) **The Wolverine** ★★½ ('13) 'PG-13'		Euphoria		Euphoria		**No Country for Old Men** ★★★½ ('07) 'R'		(:05) The Gilded Age					
HBO	HBO2	‹**Strange but True** ('19)		REAL Sports		(:05) **The Italian Job** ★★★ ('03) 'PG-13'		TBA		Euphoria		(:02) Euphoria		Euphoria			
HBO	HBOC	‹**The Birdcage** ★★★ ('96) 'R'		(:17) **The Truman Show** ★★★½		**Feast of Love** ★★ ('07) 'R'		(:42) **Dirty Pretty Things** ★★★ ('02) 'R'		(:19) **Gun Shy** ★★ ('00) 'R'							
HBO	HBOF	(:02) **Seeker: The Dark Is Rising**		(:41) Numb	**Dr. Dolittle 3** ★★ ('06) 'PG'		(:35) **Super 8** ★★★ ('11) *Elle Fanning* 'PG-13'		(:27) **The League of Extraordinary Gentlemen**		(:17) **I Am**						
HBO	HBOS	‹The Gilded Age **(N)**		(4:50) **King Kong** ★★★½ ('05, Adventure) *Naomi Watts* 'PG-13'		**The Suicide Squad** ★★★ ('21, Action) 'R'		(:15) **Trance** ★★★ ('13, Crime Drama) 'R'									
HBO	HBOZ	‹**Something**	(:40) **Fun Size** ★½ ('12) 'PG-13'		(:07) **Superstar** ★½ ('99) 'PG-13'		(:29) **Drinking Buddies** ★★★ 'R'		**Joyful Noise** ★★½ ('12) *Dolly Parton* 'PG-13'		(10:58) **Pitch Perfect**						
CINEMAX	MAX	‹**Robin Hood** ★½ ('18)	(:14) **Disturbia** ★★½ ('07, Suspense) 'PG-13'		**Saturday Night Fever** ★★★ ('77) 'R'			**Staying Alive** ★★ ('83) 'PG'		(:38) **Rocky Balboa** ★★★ ('06)							
CINEMAX	MMAX	‹**Golden**	**Sunshine Cleaning** ★★★ ('08)		(:02) **The Witches of Eastwick** ★★★ ('87) 'R'			**Chasing Papi** ★★½ ('03) 'PG'		(:21) **Rat Race** ★★ ('01) 'PG-13'		(:14) **Dragged Across**					
CINEMAX	AMAX	‹**The 40-Year-Old Virgin** ★★★		(:25) **Identity Thief** ★½ ('13, Comedy) 'R'		(:17) **Man on a Ledge** ★★ ('12)		**Confessions of a Dangerous Mind** ★★★ 'R'		(10:54) **Gangster Sqd**							
CINEMAX	5MAX	‹**Wicker Park** ★★		(:13) **Gangs of New York** ★★★½ ('02, Historical Drama) 'R'				**Hart's War** ★★½ ('02, War) *Bruce Willis* 'R'		(:05) **A Simple Plan** ★★★ ('98, Suspense) 'R'							
CINEMAX	MVMAX	‹**One More Time** ('15)	(:02) **Drumline** ★★★ ('02) 'PG-13'			**Ted** ★★★ ('12, Comedy) *Mark Wahlberg* 'R'		(8:46) **Headhunters** ('11, Action) 'R'		(:27) **Bad Words** ★★½ ('14) 'R'							
CINEMAX	OMAX	‹**Blood Ties** ★★ ('13, Crime Drama) 'R'		(:05) **Underwater** ★★ ('20)			(:41) **Swingers** ★★★ ('96, Comedy) 'R'		(:17) **Norbit** ★½ ('07) 'PG-13'		**Machine Gun**						
CINEMAX	THMAX	‹**Kin** ★★ ('18) *Myles Truitt* 'PG-13'	(:19) **Cinderella Man** ★★★½ ('05) 'PG-13'			(:44) **The Prophecy: Forsaken** ('05)		**Domino** ★★ ('05, Action) *Keira Knightley* 'R'		(:08) **Valentine 3D**							
SHOWTIME/TMC	SHO	‹**Scary 3**	(:45) **The Dry** ('20, Crime Drama) *Eric Bana* 'R'		(:45) **Gladiator** ★★★½ ('00, Historical Drama) *Russell Crowe* 'R'			Billions *Cannonade*		Best of All the Smoke		**Attica** 'NR'					
SHOWTIME/TMC	SHO2	(:15) **Cusp** ('21, Documentary) 'NR'		(:45) **Hereditary** ★★★½ ('18, Horror) *Toni Collette* 'R'				**Midsommar** ★★★ ('19, Horror) *Florence Pugh* 'R'		**High Life** ('18, Science Fiction) 'R'							
SHOWTIME/TMC	SHOBET	**The Last Black Man in San Francisco** ('19) 'R'		**Patriot Games** ★★★ ('92, Suspense) 'R'				Bellator		(:45) **Zola** ★★★ ('20, Comedy) 'R'		(:15) **Soul Plane** ★★ ('04) 'R'		(:45) **Viole**			
SHOWTIME/TMC	SHOF	**Are We Done Yet?** ★½ ('07)		(:35) **Menashe** ★★★½ ('17) 'PG'				**Saving Flora** ('18, Children's) 'NR'		(:35) **The Monster Squad** ★★		**Come Play** ★★½ ('20) 'PG-13'		(:40) New			
SHOWTIME/TMC	SHON	‹**The Cutting Edge**		(:15) **Ain't Them Bodies Saints** ★★★ ('13)				**20th Century Women** ★★★ ('16) 'R'		**Walking and Talking** ★★★ 'R'		**Hoosiers** ★★★ ('86, Drama) 'PG'					
SHOWTIME/TMC	SHOS	**Minari** ★★★½ ('20, Drama) 'PG-13'			Kidding	Kidding		**Pulp Fiction** ★★★★ ('94, Crime Drama) 'R'			(:35) **Four Rooms** ★½ ('95) 'R'		(:15) Billions *Cannonade*				
SHOWTIME/TMC	SHOWN	(:15) **In the Bedroom** ★★★½ ('01, Drama) 'R'			**Pixie** ('20, Comedy) 'R'			(:05) **The Last Right** ('19, Comedy-Drama) 'NR'		Funny Women		(:15) Funny Women					
SHOWTIME/TMC	SHOX	‹**Barely Lethal** ('15)	(:10) **Belushi** ('20, Documentary) 'NR'			**Ricky Powell: The Individualist** ('20) 'NR'		Bellator MMA								**Double D**	
SHOWTIME/TMC	TMC	‹**Equals** ★★ ('15) 'PG-13'		(:25) **Mojave** ★★ ('15) 'R'		**Scream 4** ★★½ ('11, Horror) 'R'		**The Rental** ★★½ ('20) 'R'				**The Last Matinee** ('20) 'NR'					
STARZ	STARZ	‹**Mr. Smith**	**Naked Singularity** ('21, Action) 'R'		(:07) **Elysium** ★★★ ('13, Science Fiction) 'R'			**The King's Speech** ★★★½ ('10) 'R'		(:02) **Mr. & Mrs. Smith** ★★½ ('05) 'PG-13'							
STARZ	STRZCI	(:07) **QT8: The First Eight** ('19) 'NR'			(5:50) **How to Deter a Robber** ('20)		(:17) **The Wife** ★★★ ('17) 'R'			**Broken Flowers** ★★★ ('05) *Bill Murray* 'R'		(10:48) **The Seagull**					
STARZ	STRZCO	‹**The Last Shift** ★★½		(4:58) **Be Cool** ★★ ('05, Comedy) 'PG-13'				**Big** ★★★½ ('88, Children's) *Tom Hanks* 'PG'		(8:47) **Hannah and Her Sisters**		(:38) **The Change-Up** ★★ ('11)					
STARZ	STRZED	‹**Motives** ('04, Suspense) 'R'		(:24) Power Book II		(:23) **The Birthday Cake** ('21) 'R'		Power Book II: Ghost		(8:59) **District 9** ★★★½ ('09) *Jason Cope* 'R'		(10:53) **Craft: Legacy**					
STARZ	STRZIB	‹**Saw** ('04)	(:23) **Connors' War** ★½ ('06) 'R'		(5:56) **Where Hands Touch** ('18) 'PG-13'			Power *The Devil Inside*		Power		(:02) **Saw** ★★½ ('04, Horror) *Cary Elwes* 'R'					
STARZ	STRZKF	‹**Flicka: Country Pride** ★★ ('12)		(:33) **Combat Wombat** ('20) 'NR'				**Radio** ★★ ('03, Drama) *Ed Harris* 'PG'		(8:51) **Aquamarine** ★★½ ('06)		(:36) **Flicka 2** ('10, Children's) 'PG'					
STARZ ENCORE	ENCORE	‹**The Devil Wears Prada** ★★★ ('06) 'PG-13'		(5:50) **Conan the Barbarian** ★★★ ('82) 'R'				**This Is the End** ★★★ ('13, Comedy) 'R'				(9:51) **Megan Leavey** ★★★ ('17) 'PG-13'					
STARZ ENCORE	EACTN	‹**Bulletproof Monk** ★★ ('03)		**Spy Kids-Time in the World**				**Galaxy Quest** ★★★ ('99) 'PG'		(:45) **Arctic** ★★★ ('18, Adventure) 'PG-13'		(:26) **Joy Ride** ★★★ ('01) 'R'					
STARZ ENCORE	ECLASS	‹**Donnie Brasco** ★★★½ ('97) *Al Pacino* 'R'			(5:50) **Breaking Up** ★★ ('97) 'R'			(:22) **The Cable Guy** ★★½ ('96)		Rescue Me *Sensitivity*		(:12) Damages				(:03) **Fallen** ★★ ('98)	
STARZ ENCORE	EBLACK	(:12) **Mr. Church** ★★ ('16, Drama) 'PG-13'			Malcolm	(:25) Malco		(6:50) **Basic** ★★ ('03, Suspense) 'R'		(:31) **The Pursuit of Happyness** ★★★ ('06)		(:31) **You Got Served** ★★ ('04)					
STARZ ENCORE	EFAMLY	‹**Bye Bye, Love** ★		(4:49) **Tomorrowland** ★★½ ('15) 'PG'				**Big Miracle** ★★★ ('12, Adventure) 'PG'		(8:48) **Jumanji: Welcome to the Jungle** ('17)		(10:49) **Leave-Beaver**					
STARZ ENCORE	ESUSP	‹**Bugsy** ★★★½ ('91, Biography)				(:09) **End of Watch** ★★★ ('12, Crime Drama)		**Prince of Darkness** ★★½ ('87)				(:44) **Red Dawn** ★★½ ('84, Action)				(:43) **Aftr**	
STARZ ENCORE	EWESTN	(:06) Fargo	(:34) Riflem.	The Virginian *Deadly Past*			(:20) **Winchester '73** ★★★½		(7:54) **Love Me Tender** ★★½				(:25) **100 Rifles** ★★½ ('69, Western) 'PG'			(:16) **40Gu**	
	EPIX	‹**Turtles**	(:45) **Star Trek: The Motion Picture** ★★½ ('79)					**Star Trek II: The Wrath of Khan** ★★★ ('82)		**Star Trek III: Search-Spock**		(:45) **Star Trek IV: Voyage Home**					
	EPIX2	‹**Breaking News**		(4:55) **The Mexican** ★★½ ('01) *Brad Pitt*				Britannia		(7:55) **She's Out of My League**		(:40) **How It Ends** ('21)				(:05) **Hotel for Dogs**	
	EPIXH	‹**Heartburn** ★★½			(:10) **Forces of Nature** ★★½ ('99) *Ben Affleck*			**Moulin Rouge** ★★★ ('01, Musical)				(:10) **Miss You Already** ★★½ ('15)				(:05) **Some-Wondrful**	

CENTRAL	4 PM	4:30	5 PM	5:30	6 PM	6:30	7 PM	7:30	8 PM	8:30	9 PM	9:30	10 PM	10:30	11 PM	11:30
MOUNTAIN	3 PM	3:30	4 PM	4:30	5 PM	5:30	6 PM	6:30	7 PM	7:30	8 PM	8:30	9 PM	9:30	10 PM	10:30
A&E	The First 48		The First 48		The First 48		The First 48		The First 48 **(N)**		The Stand	The Stand	The First 48		The First 48	
AHC	UFOs: Uncovering		UFOs: Uncovering		UFOs: Uncovering		Chasing Conspiracies		Chasing Conspiracies		Chasing Conspiracies		Chasing Conspiracies		Chasing Conspiracies	
AMC	**Midway** ★★ ('19, War) *Ed Skrein, Patrick Wilson*						**Gran Torino** ★★★ ('08, Drama) *Clint Eastwood*					**Pearl Harbor** ★★ ('01, War) *Ben Affleck, Josh Hartnett*				
APL	North Woods Law		North Woods Law		Louisiana Law		Louisiana Law: Uncuffed **(N)**				North-Law	North-Law	(:05) Louisiana Law: Uncuffed			
AXSTV	‹IMPACT Wrestling				IMPACT in 60		IMPACT Wrestling				TBA		IMPACT Wrestling			
BBCA	Star Trek: Next		Star Trek: Next		Star Trek: Next		**Men in Black** ★★★ ('97, Action) *Will Smith*				**Men in Black II** ★★ ('02, Action) *Will Smith*				**Men in Black** ★★★	
BET	‹Movie		Movie						Movie						Martin	Martin
C&I	Crime 360 *Killing Spree*		City Confidential		City Confidential		City Confidential		City Confidential		Crime 360 *Killing Spree*		Crime 360		City Confidential	
CMT	Last Man	Last Man	Last Man	Last Man	Last Man	Last Man	Last Man	Last Man	Mom	Mom	Mom	Mom	Reba	Reba	Reba	Reba
CNBC	Fast Money **(N)** (L)		Mad Money **(N)**		Shepard Smith (L)		Shark Tank		Shark Tank		Shark Tank		Shark Tank		Shepard Smith	
CNN	Jake Tapper (L)		Situation Room (L)		Erin Burnett **(N)** (L)		Anderson Cooper(N)(L)		Anderson Cooper(N)(L)		Don Lemon Tonight **(N)** (L)		Don Lemon Tonight **(N)** (L)		Anderson Cooper 360	
COM	The Office	The Office	The Office	The Office	The Office	The Office	The Office	The Office	The Office	The Office	The Office	The Office	Daily Show	South Park	South Park	South Park
COOK	Best Thing	Best Thing	Delicious	Delicious	Delicious	Delicious	Good Eats	Good Eats		Good Eats	Back in Time for Dinner **(N)**		Best Thing	Best Thing	Good Eats	Good Eats
DISC	Homestead Rescue		BattleBots		BattleBots		BattleBots **(N)**						BattleBots		BattleBots	
DISN	Jessie	Jessie	Raven	Raven	Holly H.	Holly H.	Jessie	Jessie	Jessie	Bunk'd	Bunk'd	Bunk'd	Sydney	Sydney	Jessie	Jessie
DLC	ER Files *Blink of an Eye*		D.U.I.	D.U.I.	D.U.I.	D.U.I.	Untold Stories of the ER		Untold Stories of the ER		Untold Stories of the ER		Untold Stories of the ER		Untold Stories of the ER	
ESPN	Around	Interruption	SportsCenter (L)		Women's College Basketball (L)				Soccer (L)					SportsCenter With Scott Van Pelt (L)		
ESPN2	The Point (L)		Daily Wager (L)		College Basketball *Ohio State at Minnesota* (L)				College Basketball *East Carolina at Memphis* (L)				NFL Live		UFC Archival	
EWTN	Polish	Choices	News	Vaticano	Daily Mass		The World Over *News* **(N)**		News	Rosary	Pro-Life	Defend Life	Real	Women of	Daily Mass	
FLIX	‹**Wish You Were Here**		**A Room With a View** ★★★½ ('86, Drama)				**Damsels in Distress** ★★★ ('11)		(:45) **Boy** ★★★ ('10)				(:15) **Killing Them Softly** ★★★ ('12) *Brad Pitt*			

Not all networks are available in all areas.

CENTRAL	4 PM	4:30	5 PM	5:30	6 PM	6:30	7 PM	7:30	8 PM	8:30	9 PM	9:30	10 PM	10:30	11 PM	11:30
MOUNTAIN	3 PM	3:30	4 PM	4:30	5 PM	5:30	6 PM	6:30	7 PM	7:30	8 PM	8:30	9 PM	9:30	10 PM	10:30
FNC	The Five **(N)** (L)		Special Report (L)		FOX News Primetime **(N)** (L)		Tucker Carlson**(N)** (L)		Hannity **(N)** (L)		The Ingraham Angle **(N)** (L)		Gutfeld! **(N)**		Fox News at Night (L)	
FOOD	Beat Bobby	Beat Bobby	Beat Bobby	Beat Bobby	Beat Bobby	Beat Bobby	Restaurant: Impossible		Beat Bobby	Beat Bobby	Beat Bobby	Beat Bobby	Beat Bobby	Beat Bobby	Beat Bobby	Beat Bobby
FREFM	The Office	The Office	The Office	The Office	The Office	The Office	The Office	The Office	The Office	The Office	grown **(N)**	Single	The 700 Club		Simpsons	Simpsons
FS1	Fox Bet	Skip and Shannon: Undisputed			NFL Films	NFL Films	Elite Youth	Hoops	College Basketball *Purdue at Iowa* (L)				College Basketball *Arizona State at Stanford* (L)			
FX	◂**Skyscraper**	**Thor: The Dark World** ★★½ ('13, Action)					**Venom** ★★ ('18, Action) *Tom Hardy*				**Venom** ★★ ('18, Action) *Tom Hardy*				**Independence Day**	
FXM	(:15) **Why Him?** ★★ ('16, Comedy) *James Franco*				**Mike and Dave Need Wedding Dates** ★★				(:25) **Mike and Dave Need Wedding Dates**				(:20) **Brightburn** ★★ ('19, Horror)			
FXX	Simpsons	Simpsons	Simpsons	Simpsons	Simpsons	Simpsons	Family Guy	Family Guy	Family Guy	Family Guy	Family Guy	Family Guy	Family Guy	Family Guy	Cleveland	Cleveland
GMSHW	Chain Rea.	Common	Puzzler	America	America	America	America	America	America	America	FamFeud	FamFeud	FamFeud	FamFeud	FamFeud	FamFeud
GOLF	PGA Golf (L)				Golf Central (L)		PGA Tour Golf *Farmers Insurance Open, Second Round*								PGA Golf	
HALL	◂**A Winter Getaway**		**Bottled With Love** ('19, Romance) 'TVG'				**Romancing the Birthday Girl** ('22) 'TVG'				Gold Girls	Gold Girls	Gold Girls	Gold Girls	Gold Girls	Gold Girls
HALLMV	Monk		Monk		Monk		**Rise and Shine, Benedict Stone** ('21) 'TVG'				**Macomber's A Mrs. Miracle Christmas**				**Signed, Sealed**	
HGTV	Flip	Flip	Flip	Flip	Flip	Flip	Flip	Flip	Married to Real Estate **(N)**		Hunters	Hunt Intl	Flip	Flip	Flip	Flip
HIST	Swamp People		Swamp People		Swamp People		Swamp People		Swamp People *Gators on the Storm* **(N)**				(:05) Swamp People *Bayou Blowout*			
HSN	Jambu Footwear **(N)**		Signature Club		Signature Club		Mine Finds by Jay King		Mine Finds by Jay King		Mine Finds by Jay King		HSN Customer		Kitchen Essentials/Ninja	
ID	American Monster		American Monster		American Monster		48 Hours on ID		TBA		A Time to Kill **(N)**		Calls From the Inside		TBA	
IFC	3's Comp.	3's Comp.	Two Men	Two Men	Two Men	Two Men	Two Men	Two Men	Two Men	Two Men	Two Men	Two Men	Two Men	Two Men	Two Men	Two Men
INSP	Cheyenne		Cheyenne		Gunsmoke		Mountain Men **(N)**		Gunsmoke		Gunsmoke	Gunsmoke	Wagon Train		Gunsmoke (Part 2 of 2)	
LIFE	Castle		Castle		Castle		**Sister Act** ★★ ('92, Musical Comedy)				(:03) **Sister Act 2: Back in the Habit** ★★				**Sister Act** ★★ ('92)	
LMN	◂**Single Mom**		**Deadly Dating Game** ('21, Suspense)				Movie				**Her Deadly Groom** ('20, Suspense) 'TV14'				Movie	
MAGN	Family	Family	Zoe Bakes	Zoe Bakes	Magnolia	Magnolia	The Lost Kitchen		The Lost Kitchen **(N)**		Fixer Upper		Fixer Upper		The Lost Kitchen	
MOTOR	Hot Rod	Hot Rod	FantomWorks		Texas Metal		Garage Squad		Full Custom Garage		Lazy Car Dealer **(N)**		Lazy Car Dealer		Full Custom Garage	
MPLEX	◂**The First Wives Club**		(4:47) **Riding in Cars With Boys** ★★ ('01)				**Johnson County War** ★★★		(:31) **Johnson County War** ★★★				(:02) **Man Who Knew-Little**		(:38) **Steel**	
MSNBC	◂Deadline **(N)** (L)		The Beat With (L)		The ReidOut **(N)** (L)		Chris Hayes **(N)** (L)		Rachel Maddow Show (L)		The Last Word (L)		The 11th Hour **(N)** (L)		Rachel Maddow Show	
NATGEO	Life Below Zero		Life Below Zero		Life Below Zero		Life Below Zero		Life Below Zero		(:15) Port Protection Alaska			Life Below Zero	(:45) Alaska	
NGWLD	Secrets-Zoo		Secrets-Zoo		The Incredible Dr. Pol		The Incredible Dr. Pol		The Incredible Dr. Pol **(N)**		(:15) The Incredible		(:15) The Incredible		(:15) The Incredible	
OWN	20/20 on OWN		20/20 on OWN		20/20 on OWN		48 Hours: Hard Evid.		20/20 on OWN		20/20 on OWN		20/20 on OWN		20/20 on OWN	
OXYG	Buried in the Backyard		Buried in the Backyard		Buried in the Backyard		Buried in the Backyard **(N)**		Twisted Killers **(N)**		Dateline: Secrets Uncovered				Dateline: Secrets	
PARMT	Two Men	Two Men	Two Men	Two Men	**Batman Begins** ★★★ ('05, Action) *Christian Bale, Michael Caine*							**The Dark Knight** ★★★★ ('08, Action) *Christian Bale*				
POP	House		House		House		NCIS: New Orleans		NCIS: New Orleans		NCIS: New Orleans		NCIS: New Orleans		NCIS: New Orleans	
QVC	Shopping		Shopping		Shopping		Down Home with David						Susan Graver Style		Shopping	
SCI	Mysteries-Abandoned		Mysteries-Abandoned		Mysteries-Abandoned		Mysteries-Abandoned		Mysteries-Abandoned		Mysteries-Abandoned		Mysteries-Abandoned		Mysteries-Abandoned	
SMITH	America in Color		Air Disasters		Air Disasters		Air Disasters		Air Disasters		Air Disasters		100 Missions: Surviving		Mighty Cruise Ships	
SONY	◂**First Men In**		**Mysterious Island** ★★★ ('61, Science Fiction)				**Cops and Robbersons** ★★ ('94, Comedy)				(8:50) **Loose Cannons** ★★ ('90)			(:40) **Cops and Robbersons** ★★		
SUND	Law & Order		Law & Order		Law & Order		Law & Order		Law & Order		Law & Order		Law & Order		Law & Order	
SYFY	**Fantastic Four** ★★ ('05, Action) *Jessica Alba*				**Knives Out** ★★★½ ('19, Mystery) *Daniel Craig, Chris Evans*						Astrid-Lilly-Save		(:05) **Knives Out** ★★★½ ('19, Mystery)			
TBN	Graham	Graham	Joel Osteen	Jewish	Church	The Potter's	Praise **(N)**		Drive Thru	Insights	Watchman	Why Israel	Praise		Prince	Joel Osteen
TBS	Sheldon	Sheldon	Big Bang	Big Bang	Big Bang	Big Bang	Big Bang	Big Bang	Go-Big Show **(N)**		Full Frontal	Go-Big Show		Full Frontal	Sheldon	Sheldon
TCM	◂**Boys' Night Out** ★★★ ('62)		**G-Men** ★★★½ ('35)				**A Place in the Sun** ★★★½ ('51, Drama)				(:15) **Double Indemnity** ★★★★ ('44)				(:15) **Phenix City**	
TLC	I Am Shauna Rae		I Am Shauna Rae		I Am Shauna Rae		My 600-Lb. Life **(N)**				1000-Lb. Sisters **(N)**		Hoarding: Buried Alive		My 600-Lb. Life	
TNT	Bones *Pilot*		Bones		Tip-Off		NBA Basketball *Los Angeles Lakers at Philadelphia 76ers* (L)				NBA Basketball: *Timberwolves at Warriors* (L)					In NBA
TRU	Imp. Jokers	Imp. Jokers	Imp. Jokers	Imp. Jokers	Imp. Jokers	Imp. Jokers	Imp. Jokers	Imp. Jokers	Imp. Jokers	Imp. Jokers	Foodies	Foodies	Imp. Jokers	Imp. Jokers	Foodies	Jokes
TRAVEL	Paranormal Ca.		Paranormal Ca.		Paranormal Ca.		Paranormal Ca.		Paranormal Caught on Camera **(N)**				Paranormal Ca.		Paranormal Ca.	
TVLAND	Andy G.	Andy G.	Andy G.	Andy G.	Andy G.	Andy G.	Raymond	Raymond	Raymond	Raymond	Raymond	Raymond	King	King	King	King
UNIV	Primer impacto **(N)**		Noticiero (L)	Noticiero (L)	La rosa de Guadalupe		Te doy la vida		Amor eterno		Como tú no hay dos		Noticiero (L)	(:35) Notici	Contacto deportivo	
UP	Gilmore Girls		Gilmore Girls		Reba	Reba	Reba	Reba	**Love on the Road** ('21, Romance) *Erin Cahill*				Reba	Reba	Whose Line	Whose Line
USA	Law & Order: SVU		Last Man	Last Man	Last Man	Last Man	Last Man	Last Man	Last Man	Last Man	Last Man	Last Man	Last Man	Last Man	Last Man	Last Man
WE	Criminal Minds		Criminal Minds		Criminal Minds		Growing Up Hip Hop		Growing Up Hip Hop **(N)**		Double Cross **(N)**		Double Cross **(N)**		Growing Up Hip Hop	

BROADCAST	4 PM	4:30	5 PM	5:30	6 PM	6:30	7 PM	7:30	8 PM	8:30	9 PM	9:30	10 PM	10:30	11 PM	11:30
ABC	Local Programs			News	Local Programs		Station 19		Grey's Anatomy		Big Sky		Local Pro	(:35) Jimmy Kimmel Live!	(:37) N'tline	
CBS	Local Programs			News	Local Programs		Sheldon	United-Al	B Positive	B Positive	Bull		Local Pro	(:35) Late Show-Colbert	(:37) Corde	
FOX	Local Programs						J. Millionaire		Kat	Pivoting **(N)**	Local Programs			Local Programs		
NBC	Local Programs		Local Pro	News	Local Programs		The Blacklist **(N)**		Law & Order: SVU		Law & Order		Local Pro	(:34) Tonight Show	(:37) Meyers	
CW	Local Programs		Local Programs				Walker **(N)**		Legacies **(N)**		Local Programs					
PBS*	Odd	Arthur	Molly	Ready Jet	PBS NewsHour **(N)**		Old House	Old House	Around the World		All Creatures Great		Amanpour-Co		Old House	Old House
ANTENNA	Kotter	Kotter	One Day	One Day	3's Comp.	3's Comp.	B. Miller	B. Miller	Jeffersons	Jeffersons	Johnny Carson		Alice	Alice	Bunker	Bunker
COZI	Roseanne	Roseanne	The Nanny	The Nanny	The Nanny	The Nanny	Frasier	Frasier	Frasier	Frasier	Roseanne	Roseanne	Roseanne	Roseanne	The Nanny	The Nanny
H&I	Nash Bridges		Walker, Texas Ranger		Walker, Texas Ranger		Walker, Texas Ranger		Star Trek: Next		Star Trek: Deep Space		Star Trek: Voyager		Star Trek: Enterprise	
ION	Chicago P.D.		Chicago P.D.		Chicago P.D.		Chicago P.D.		Chicago P.D.		Chicago P.D.		Chicago P.D.		Chicago P.D.	
METV	Adam-12	Adam-12	Addams	Happy Day	M*A*S*H	M*A*S*H	Andy G.	Andy G.	G. Pyle	Green Acre	Heroes	Heroes	C. Burnett	Perry Mason		(:35) Zone

◂ = Program already in progress; **(N)** = New program/episode; ⚽ = Live sports event.
*PBS programming varies regionally. Check your local stations for programming availability.

28 Friday

	CENTRAL	12 AM	12:30	1 AM	1:30	2 AM	2:30	3 AM	3:30	4 AM	4:30	5 AM	5:30	6 AM	6:30	7 AM	7:30
	MOUNTAIN	11 PM	11:30	12 AM	12:30	1 AM	1:30	2 AM	2:30	3 AM	3:30	4 AM	4:30	5 AM	5:30	6 AM	6:30
HBO	HBO	‹Gilded	Somebody	TBA	**Transporter 2** ★★› ('05) 'PG-13'	TBA				**Transformers** ★★★ ('07, Action) *Shia LaBeouf* 'PG-13'		(:25) **Princess Kaiulani** ★★ ('09)					
	HBO2	**Mindhunters** ★★ ('04, Suspense) 'R'			(:05) **The Wolfpack** ★★★ ('15)			(:40) **The Rite** ★★ ('11, Horror) 'PG-13'				(:40) **Jurassic Park** ★★★› ('93, Adventure) 'PG-13'					
	HBOC	‹**Talk to Me** ★★★ ('07, Biography) 'R'			(1:50) **The Square** ★★★› ('17, Comedy) *Claes Bang* 'R'			(:22) S. Silverman			(:16) **The Campaign** 'R'		(:42) **The Way, Way Back** ★★★				
	HBOF	‹**I Am Number Four**		(:07) **Independence Day** ★★★ ('96) *Will Smith* 'PG-13'			(:32) **Dr. Dolittle 2** ★★› ('01)		K'garten	(:29) Happi		(5:54) Curi		(:19) Crash		(6:47) **Dr. Dolittle**	
	HBOS	**Oblivion** ★★› ('13, Science Fiction) 'PG-13'		(:05) Chillin		(:35) **Muriel's Wedding** ★★★ ('94) 'R'				(:25) **Blades of Glory** ★★★ ('07)		**My Baby's Daddy** ★› ('04)				**Half**	
	HBOZ	‹**Pitch Perfect** ★★★		(12:51) Martin Lawrence: You		(:17) **In the Heart of the Sea** ★★› ('15)				(:19) The Crime of the Century		(:12) The Crime of the Century (Part 2 of 2)					
CINEMAX	MAX	‹**Rocky**	(:20) **Barefoot** ★ ('14) 'PG-13'		(1:51) **Trust Me** ('14, Drama) 'NR'		(:22) **Employee of the Month** ★★			(:11) **Swimfan** ★› ('02) 'PG-13'		(:37) **Blood and Wine** ★★★ ('96)					
	MMAX	‹**Dragged Across Concrete** ★★› ('18) 'R'			(1:53) **Primal Fear** ★★★ ('96) 'R'				(:04) **Babylon A.D.** ★› ('08)		(:35) **Lincoln** ★★★› ('12, Historical Drama) 'PG-13'						
	AMAX	‹**Gangster Squad** ('13)	(12:47) **The World's End** ★★★			(:36) **Bushwhacked** ★★ ('95) 'PG'			(:07) **Body Brokers** ('21, Crime Drama) 'R'			**Volunteers** ★★› ('85, Comedy) 'R'					
	5MAX	(:07) **Dim Sum Funeral** ★★ ('08)		(:44) **Welcome to Collinwood** ('02)		(:11) **Rocky** ★★★★ ('76, Drama) 'PG'				(:11) **Desperately Seeking Susan** ★★› ('85)				(6:55) **Losing Isaiah** 'R'			
	MVMAX	‹**Highlander** ★★› ('86, Fantasy) 'R'			(1:47) **Deerskin** ('19)		(:04) **Dead Ringers** ★★★› ('88, Horror) 'R'			**Breaking Away** ★★★★ ('79)			(:41) **Fantastic Voyage** ★★★›				
	OMAX	‹**Machine Gun**		(:09) **Rocky V** ★› ('90, Drama) 'PG-13'		(2:54) **Tristan & Isolde** ★★ ('06) 'PG-13'				**The Prophecy II** ★★› ('98) 'R'		(:24) **The Prophecy: Uprising** ('05)					
	THMAX	‹**Valentine 3D**		(12:49) **Deception** ★› ('08) 'R'		(:37) **Uncommon Valor** ★★› ('83, Action) 'R'				(:22) **Repentance** ★★ ('13) 'R'		(:10) **Haywire** ★★★ ('11) 'R'				(:44) **Assas**	
SHOWTIME/TMC	SHO	‹**Attica** ('21, Documentary) 'NR'		**She Hate Me** ★★ ('04, Comedy-Drama) 'R'					(3:50) Rolling Like Thun		(:15) **Martin Eden** ('19, Historical Drama) *Luca Marinelli* 'NR'					**Dark**	
	SHO2	‹**High Life**	**Trainspotting** ★★★› ('96) 'R'		(:05) **The Bling Ring** ★★★ ('13)			(:40) **The Perfect Score** ★★ ('04)			(:15) **The Guard** ★★★ ('11, Comedy) 'R'					**Reindeer Games** ('00)	
	SHOBET	‹**A Most Violent Year** ★★★ ('14) 'R'			**Coming From Insanity** ('19) 'NR'		(:45) **Hoop Dreams** ★★★★ ('94, Documentary) *William Gates* 'PG-13'							(:45) **The Cuban** ('19, Drama) 'NR'			
	SHOF	‹New Wave: Dare to Be Different		(:25) **Signature Move**		(:45) **Apple Seed** ('19, Drama) 'NR'			(:45) Mom	(:05) **The Spy Next Door** ★› ('10)				(:40) **Are We There Yet?** ★★			
	SHON	‹**Hoosiers**	**Free Fire** ★★› ('16, Action) 'R'		**Embattled** ('20, Drama) *Stephen Dorff* 'R'			**Slice** ('18, Horror) *Zazie Beetz* 'R'		Andy		**Borg vs. McEnroe** ★★★ ('17, Drama) 'R'					
	SHOS	(:10) **Zack and Miri Make a Porno** ★★› 'R'			**In Fabric** ('18, Horror) *Sidse Babett Knudsen* 'R'			**While We're Young** ★★★ ('14)		(:40) **Slow West** ★★★ ('15) 'R'				(:05) **Before I Fall** ('17)			
	SHOWN	‹Women	(:40) **Beyond the Opposite Sex**		(:10) **A Swingers Weekend** ('17)			(:45) **In the Bedroom** ★★★› ('01, Drama) 'R'				**A Very British Christmas** ('19)				**Defining**	
	SHOX	‹**Double D Dystopia**		**Richard Pryor-Sunset Strip**		**A Prayer Before Dawn** ★★★ ('17) 'R'				**Downeast** ('21, Drama) 'NR'		**North Hollywood** ('21) 'NR'				(:35) Video-	
	TMC	**American Badger** ('19) 'NR'			**Knuckle City** ('19, Crime Drama) 'NR'			(:35) **The End of the Tour** ★★★ ('15) 'R'				**Brahms: The Boy II** ★› ('20)				**Being Rose** ('17) 'NR'	
STARZ	STARZ	(:06) **Premonition** ★★ ('07, Suspense) 'PG-13'		(1:46) **The Grudge** ★★ ('04)				(:20) **Untraceable** ★★› ('08) 'R'		(:04) **Jobs** ★★ ('13, Biography) 'PG-13'						(:15) **King's Speech**	
	STRZCI	‹**Seagull**	**The Father** ★★★› ('20) 'PG-13'		(:10) **Great Expectations** ★★› ('98) 'R'				(:04) **French Exit** ★★› ('20) *Lucas Hedges* 'R'			(5:59) **The Burnt Orange Heresy**				(:40) **Rachel**	
	STRZCO	‹**Change**	(:33) **All Is Bright** ★★› ('13, Comedy) 'R'			(:23) **Wagons East!** ★› ('94)			(:13) **One Fine Day** ★★› ('96) 'PG'				(:04) M.	(:33) M.	**Tijuana Jackson**		
	STRZED	‹**Craft**	**12 Mighty Orphans** ★★› ('21) 'PG-13'			**Approaching the Unknown** ('16)			(:02) **Country Strong** ★★› ('10) 'PG-13'				**Breathe** ★★› ('17, Biography) 'PG-13'				
	STRZIB	‹**No Good Deed** ★★ ('02) 'R'		**Saw VI** ★ ('09, Horror) 'R'			(:03) **Narc** ★★★ ('02, Crime Drama) 'R'			(4:51) **Honey** ★★ ('03) 'PG-13'		(:28) **The Gospel** ★★ ('05) 'PG'					
	STRZKF	(:13) **The Swan Princess Christmas**		(:39) **Open Season 3** ('10) 'PG'			(2:55) **Ed** ★ ('96, Children's) 'PG'			(:31) **Elephant Kingdom** ('16) 'PG'		(:13) Pit ...		(:37) Pit ...		**Brightheart: Let**	
STARZ ENCORE	ENCORE	‹**Mackenna's Gold** ★★› ('69, Western) 'PG'		(:02) **The Kid Detective** ★★★ 'R'				(:45) **Good Kids** ('16, Comedy) *Zoey Deutch* 'R'		(:18) **Congo** ★★ ('95) 'PG-13'						(:09) **St. Elmo's Fire** 'R'	
	EACTN	(:08) **My Hero Academia: Two Heroes** ('18)			(1:46) **My Hero Academia**				(:33) **Braddock: Missing in Action III** ★★ ('88)		(:19) **The Grandmaster** ★★★					(:10) **Tremors 2**	
	ECLASS	‹**Fallen** ★★ ('98) 'R'		(:10) **Once Upon a Time in America** ★★★★ ('84, Crime Drama) *Robert De Niro* 'R'						(:02) **Fair Game** ★★★ ('10, Suspense) 'PG-13'						(6:53) **Can't Hardly**	
	EBLACK	(:10) **Wieners** ★★ ('08) 'R'		(:45) **Glory** ★★★★ ('89, War) *Matthew Broderick* 'R'				(3:50) **Buck and the Preacher** ('72)		(:35) **The Craft** ★★› ('96, Horror) 'R'						(:19) **Saint**	
	EFAMLY	‹**Leave It**	(:19) **Bye Bye, Love** ★ ('95)		(:06) **The Red Stallion** ★› ('47)			(:26) Watch Out!		(:21) Char		(4:46) **Bye Bye, Love** ★ ('95)			(:33) **Little Manhattan** ★★› ('05)		
	ESUSP	‹**After Earth** ★› ('13) *Jaden Smith*		(:26) **Piranha 3D** ★★› ('10)			(2:57) **Starship Troopers** ★★★ ('97)					(:09) **State of Play** ★★★ ('09, Crime Drama) *Ben Affleck*				(:18) **Striki**	
	EWESTN	‹**40 Guns**	(:38) **The Comancheros** ★★★ ('61) 'NR'			(:27) The Virginian		(:45) Wagon Train		(:35) **100 Rifles** ★★› ('69, Western) 'PG'				(:25) **River of No Return** ★★★			
	EPIX	‹**Star Trk 4**	(:45) **Red Dawn** ★› ('12, Action) *Josh Peck*		(:20) Britan	(:10) Britannia		(:05) The Eisen Hour		**Bolden** ('19, Biography) *Gary Carr*		(:45) **The Space Between** ('21)					
	EPIX2	‹**Hotel Dog**	(:45) **Where Hope Grows** ★★ ('14, Drama)		(:25) **Solace** ★★ ('15, Suspense)			(:10) **Bernie the Dolphin 2** ('19, Children's)				(5:50) **Emperor** ★★ ('12)				(:40) **Witho**	
	EPIXH	‹**Some**	(:40) **Forces of Nature** ★★› ('99) *Ben Affleck*		**My Best Friend's Girl** ★› ('08) *Dane Cook*			(:25) **The Assault** ('17)		(:40) **Gunfight at the O.K. Corral** ★★★ ('57)						(:45) **Valley**	

	CENTRAL	12 AM	12:30	1 AM	1:30	2 AM	2:30	3 AM	3:30	4 AM	4:30	5 AM	5:30	6 AM	6:30	7 AM	7:30
	MOUNTAIN	11 PM	11:30	12 AM	12:30	1 AM	1:30	2 AM	2:30	3 AM	3:30	4 AM	4:30	5 AM	5:30	6 AM	6:30
	A&E	The First 48		The Stand	The Stand	The First 48		Paid Programs			Prince	Paid Prog.	Joyce M.	Court Cam	Court Cam	Court Cam	Court Cam
	AHC	Chasing Conspiracies		Chasing Conspiracies		Chasing Conspiracies		UFOs: Uncovering		UFOs: Uncovering		Secrets of the Arsenal		Secrets of the Arsenal		Secrets of the Arsenal	
	AMC	‹**Pearl Hrbr**	Walking Dead: World		(:35) Walking Dead		(:35) Walking Dead		(:38) Walking Dead		(:48) Stoog	Paid Programs					
	APL	North Woods Law		North-Law	North Woods Law			North Woods Law		North Woods Law		Too Cute!		My Cat From Hell		Crikey! It's the Irwins	
	AXSTV	TBA		IMPACT in 60		IMPACT in 60		Paid Programs								Legends	Legends
	BBCA	‹**Men in Black** ★★★		**Men in Black II** ★★ ('02, Action) *Will Smith*				Star Trek: Next		Star Trek: Next		Doctor Who *The Doctor Falls*			Star Trek: Deep Space		Trek: DS9
	BET	Martin	Martin	Martin	Martin	Prince	Prince	The Parkers	The Parkers	The Parkers	The Parkers	Prince	Prince	Prince	Prince	Live Single	Live Single
	C&I	City Confidential		Crime 360 *Killing Spree*		Crime 360		City Confidential		City Confidential *Murder in Amish Country*						American Justice	
	CMT	Reba	Reba	Reba	Reba	Housewife	Housewife	CMT Music		CMT Music		CMT Music		CMT Music		CMT Music	
	CNBC	American Greed		Dateline (Part 1 of 2)		Dateline (Part 2 of 2)		Shepard Smith		Worldwide Exchange **(N)** (L)		Squawk Box **(N)** (L)					
	CNN	Anderson Cooper 360		Don Lemon Tonight		Don Lemon Tonight		CNN Newsroom Live **(N)** (L)		Early Start w/Romans (L)		(4:59) New Day With (L)		New Day With (L)		New Day With (L)	
	COM	(:15) The Daily Show		South Park	South Park	South Park	South Park	Creek	Creek	Paid Programs				Futurama	Futurama	Futurama	Futurama
	COOK	Good Eats	Good Eats	Back in Time for Dinner		Best Thing	Best Thing	Paid Programs						Junk Food	Junk Food	Yum-Yum	Yum-Yum
	DISC	‹BattleBots				BattleBots		Master Distiller		Master Distiller		Dual Survival		Dual Survival		Dual Survival	
	DISN	Bunk'd	Raven	Raven	Cali Style	Cali Style	Austin	Austin	Bunk'd	Bunk'd	Big City	Ladybug	(:25) Ladyb	(5:50) Duck	(:40) Amphi	(:05) Big	Big City
	DLC	Untold Stories of the ER		Untold Stories of the ER		Untold Stories of the ER		D.U.I.	D.U.I.	D.U.I.	D.U.I.	Multiples	Multiples	Baby Story	Baby Story	Untold Stories of the ER	
	ESPN	SportsCenter (L)		SportsCenter (L)		SportCtr	2022 Australian Open Tennis *Men's Second Semifinal* (L)			SportsCenter (L)				SportsCenter (L)		Get Up (L)	
	ESPN2	Around	Interruption	NFL Live		UFC Archival		SportsCenter		SportsCenter		Keyshawn, JWill and Max (L)				SportsCenter (L)	
	EWTN	World Over Live		News	Choices	Battle	At Home	Web/Faith	Living	Euthanasia		Healing	Choices	Stations	Rosary	Daily Mass **(N)** (L)	
	FLIX	**Cutting Class** ★› ('89, Horror)			(:35) **About Cherry** ★› ('12, Drama)				**Neil Young: Heart of Gold** ('06)			(:15) One-	(:45) **Dark Skies** ★★› ('13, Science Fiction)				**Close Enc**

Not all networks are available in all areas.

CENTRAL	12 AM	12:30	1 AM	1:30	2 AM	2:30	3 AM	3:30	4 AM	4:30	5 AM	5:30	6 AM	6:30	7 AM	7:30
MOUNTAIN	11 PM	11:30	12 AM	12:30	1 AM	1:30	2 AM	2:30	3 AM	3:30	4 AM	4:30	5 AM	5:30	6 AM	6:30
FNC	Tucker Carlson Tonight		Hannity		The Ingraham Angle		FOX & Friends First **(N)** (L)		FOX & Friends First **(N)** (L)		FOX and Friends **(N)** (L)					
FOOD	Beat Bobby	Beat Bobby	Beat Bobby	Beat Bobby	Restaurant: Impossible		Beat Bobby	Beat Bobby	Paid Programs						Best Baker in America **(N)**	
FREFM	Simpsons	Simpsons	Paid Programs		The 700 Club		Paid Programs						black-ish	black-ish	black-ish	black-ish
FS1	Elite Youth	TMZ Sports	College Basketball *Purdue at Iowa*				College Basketball *Arizona State at Stanford*				Skip and Shannon: Undisputed		First Things First (L)			
FX	◂**Independence Day: Resurgence**		Mom		Paid Programs								Mom	Mom	Mom	Mom
FXM	(:10) **Brightburn** ★★ ('19, Horror)				**The Terrorists** ★★ ('75, Suspense)		**A Nice Little Bank**				**The Quiller Memorandum** ★★★ ('66)				(6:50) **Kremlin Letter**	
FXX	Cleveland	Cleveland	Sunny	Sunny	Sunny	Sunny	Paid Programs						**Rogue** ('20, Action) *Megan Fox, Jessica Sutton*			
GMSHW	America	America	Ma. Minds	Common	Winsanity	Divided	Paid Programs								Catch 21	Catch 21
GOLF	◂PGA Golf			◌ DP World Tour Golf *Slync.io Dubai Desert Classic, Second Round* (L)							DP Tour Golf					Golf Today
HALL	Frasier	Frasier	Frasier	Frasier	Frasier	Frasier	Cheers	Cheers	Reba	Reba	Reba *As Is*		Reba	Reba	Reba	Reba
HALLMV	◂**Signed, Sealed**		Murder, She Wrote		Murder, She Wrote		Murder, She Wrote		Monk		Monk		Monk		Magnum, P.I.	
HGTV	Married to Real Estate		Hunters	Hunt Intl	Flip	Flip	Flip	Flip	Flip	Flip	Holmes Family Rescue		Holmes Family Rescue		Holmes Family Rescue	
HIST	(:03) Swamp People *Bayou Blowout*		(:34) Swamp People *Bayou Blowout*		Paid Programs							Jeremiah	Cnt. Cars	Cnt. Cars	Cnt. Cars	Cnt. Cars
HSN	Kitchen Essentials/Ninja		Kitchen Essentials/Ninja		Kitchen Essentials/Ninja		Kitchen Essentials/Ninja		Kitchen Essentials/Ninja		Kitchen Essentials/Ninja		Kitchen Essentials/Ninja		Explore Deals	
ID	A Time to Kill		Calls From the Inside		48 Hours on ID		Shattered		Shattered		Web of Lies		Web of Lies		Web of Lies	
IFC	Scrubs	Scrubs	Scrubs	Scrubs	Scrubs	Scrubs	Scrubs	Scrubs	Scrubs	Scrubs	Scrubs	Scrubs	Scrubs	**Life of Brian** ★★★ ('79)		
INSP	Wagon Train		Wagon Train		Bonanza		Campmeeting *Ayo Oritsejafor*				Campmeeting		Cheyenne		The High Chaparral	
LIFE	◂**Sister Act** ★★ ('92)		(:04) **Sister Act 2: Back in the Habit** ★★		Paid Programs						Creflo	Robison	Joyce M.	TBA	**Wendy Williams**	
LMN	◂Movie		**Her Deadly Groom** ('20, Suspense) 'TV14'		Paid Programs						**A Sister's Secret** ('18, Suspense) 'TVPG'				**Killer Twin** ('18)	
MAGN	Fixer Upper		Fixer Upper		The Lost Kitchen		Building Off the Grid		Building Off the Grid		Old House	Old House	French	(:40) The French Chef	(:20) French	
MOTOR	Lazy Car Dealer		Lazy Car Dealer		Garage Squad		Texas Metal		FantomWorks		Faster With Finnegan		Restoration	Restoration	Hot Rod	Hot Rod
MPLEX	◂**Steel Magnolias** ★★★ ('89)			(:38) **East Side Sushi** ('14, Comedy-Drama)			(:26) **Battle of the Year** ★ ('13, Drama)					(:17) **Grace Unplugged** ★½ ('13)			**High School High** ('96)	
MSNBC	The Last Word		The 11th Hour		All In With Chris Hayes		Rachel Maddow Show		Way Too Early (L)		Morning Joe **(N)** (L)					
NATGEO	◂Alaska	(:45) PortPr	Life Below Zero		Life Below Zero		Life Below Zero		Life Below Zero		Paid Programs					
NGWLD	(:15) Dr. Pol	The Incredible Dr. Pol		Mini Moo	Paid Programs								The Incredible Dr. Pol		The Incredible Dr. Pol	
OWN	20/20 on OWN		20/20 on OWN		48 Hours: Hard Evid.		20/20 on OWN		20/20 on OWN		Dr. Phil		Dr. Phil			
OXYG	Family Massacre		Family Massacre		Dateline		Dateline		Dateline		911 Crisis	911 Crisis	911 Crisis	911 Crisis	Killer Siblings	
PARMT	◂**The Dark Knight** ('08)		**Batman Begins** ★★★ ('05, Action)		Paid Programs										Bar Rescue	
POP	NCIS: New Orleans		NCIS: New Orleans		NCIS: New Orleans		NCIS: New Orleans		NCIS: New Orleans		Ghost Whisperer		Ghost Whisperer		Ghost Whisperer	
QVC	Shopping		Shopping		Shopping		Shopping		Shopping		Shopping		Fri-YAY! Fashion Deals With Leah Williams			
SCI	Mysteries-Abandoned		Mysteries-Abandoned		Mysteries-Abandoned		Mysteries-Abandoned		Mysteries-Abandoned		Universe Works		Universe Works		Unearthed	
SMITH	Mighty Cruise Ships		Carriers at War		Carriers at War		Carriers at War		Carriers at War		Aerial America		Aerial America		Aerial America	
SONY	◂**Cops**	(:20) **Loose Cannons** ★★ ('90)			**Earth vs. the Flying Saucers** ('56)		(:35) **Sniper: Ghost Shooter** ('16, Action)					(:25) **The Professionals** ★★★ ('66, Western)			(:35) Planet	
SUND	Law & Order		Perry Mason		Perry Mason		Perry Mason		Perry Mason		Andy G.	Andy G.	Andy G.	Andy G.	Andy G.	Andy G.
SYFY	◂**Knives Out** ★★★½		(:03) **Fantastic Four** ★★ ('05, Action)				**Fantastic Four: Rise of the Silver Surfer** ★★				Face Off (Part 1 of 2)		(5:59) Face Off		(6:59) Face Off	
TBN	Amazing	Behind	7 Men	Main Stage	The Way Of The Father		Jordan	Business	Church	S. Furtick	Joyce M.	Wommack	David	Prince	R. Jeffress	Joyce M.
TBS	Wipeout *Couples*		Wipeout		Wipeout		Wipeout		Matters	Matters	Matters	George	George	George	George	George
TCM	◂**The Phenix City Story**		**I Want to Live!** ★★★½ ('58, Biography)				(:15) **The Wrong Man** ★★★ ('56) *Vera Miles*				(:15) **Madeleine** ★★★½ ('50, Docudrama)				(:15) **Al Capone** ('59)	
TLC	◂My 600-Lb. Life		1000-Lb. Sisters		Hoarding: Buried Alive		Sister Wives *Kody's Shocking Move*				Long Lost Family		Long Lost Family		Long Lost Family	
TNT	◂In NBA	NBA Basketball *Los Angeles Lakers at Philadelphia 76ers*					NCIS: New Orleans		NCIS: New Orleans		Charmed		Charmed *Sam I Am*		Charmed	
TRU	Jokes	Jokes	Imp. Jokers	Imp. Jokers	Imp. Jokers	Imp. Jokers	Paid Programs							Ad. Ruins	Ad. Ruins	Ad. Ruins
TRAVEL	Paranormal Caught on Camera				Paranormal Ca.		Paid Programs								Most Haunted **(N)**	
TVLAND	King	King	Raymond	Raymond	Goldbergs	Goldbergs	Christine	Christine	Christine	Christine	Paid Programs					
UNIV	Un gancho al corazón **(N)**		Papá a toda madre		Vecinos	P. Luche	El gordo y la flaca		Nosotr.	Noticiero	Como dice el dicho		¡Despierta América! **(N)**			
UP	Whose Line	Whose Line	Whose Line	Whose Line	Paid Programs						Heartland *True Calling*		Heartland		Heartland	
USA	Last Man	Last Man	Last Man	Last Man	Law & Order: SVU		Law & Order: SVU		Law & Order: SVU		NCIS: Los Angeles		NCIS: Los Angeles		Chicago Fire **(N)**	
WE	Double Cross		Double Cross		Growing Up Hip Hop		Mama June- Not to Hot		Paid Programs							

BROADCAST	12 AM	12:30	1 AM	1:30	2 AM	2:30	3 AM	3:30	4 AM	4:30	5 AM	5:30	6 AM	6:30	7 AM	7:30
ABC	Local Programs		ABC World News Now **(N)**				Morning	Morning	Morning	Morning	Morning	Morning	Local Programs		Good Morning America **(N)**	
CBS	◂Corden	Local Pro	CBS Overnight News **(N)**						CBS News	CBS News	CBS News	CBS News	Local Programs		CBS Mornings **(N)**	
FOX	Local Programs												Local Programs			
NBC	◂Meyers	(:37) News	(:12) Today-Hoda		Early Tdy	Local Programs		Local Programs					Today **(N)**			
CW	Local Programs										Local Programs		Local Programs			
PBS*	POV *Not Going Quietly*			POV Shorts	Big Pacific *Passionate*		Animals With Cameras		NOVA		Xavier	Arthur	Molly	Wild Kratts	Elementary	Almas
ANTENNA	Maude	Maude	Soap	Soap	Benson	Benson	Mork	Mork	Bewitched	Bewitched	Jeannie	Jeannie	Jack Benny	Jack Benny	Burns/Allen	Burns/Allen
COZI	Will/Grace	Will/Grace	Will/Grace	Will/Grace	3rd Rock	3rd Rock	3rd Rock	3rd Rock	Paid Programs		Murder, She Wrote		Murder, She Wrote		Emergency!	
H&I	Star Trek		House		House		The District		The District		Maverick		Wanted ...	Wanted ...	Have Gun	Have Gun
ION	Chicago P.D. *You Wish*		Chicago P.D. *Sanctuary*		Paid Programs			Les Feldick	Paid Programs				Science	Science	Xploration	Xploration
METV	(:05) Hitchcock Hour		(:05) Mannix		(:05) Cannon		(:05) Barnaby Jones		Patrol	Dragnet	Dragnet	Three Sons	Toon In With Me		Beaver	Beaver

◂ = Program already in progress; **(N)** = New program/episode; ♲ = Live sports event.
*PBS programming varies regionally. Check your local stations for programming availability.

	CENTRAL	8 AM	8:30	9 AM	9:30	10 AM	10:30	11 AM	11:30	12 PM	12:30	1 PM	1:30	2 PM	2:30	3 PM	3:30
	MOUNTAIN	7 AM	7:30	8 AM	8:30	9 AM	9:30	10 AM	10:30	11 AM	11:30	12 PM	12:30	1 PM	1:30	2 PM	2:30
HBO	HBO	(:05) **Greenland** ★★½ ('20, Action) 'PG-13'				(:10) **Extremely Loud & Incredibly Close** ★★★ ('11)				(:20) **Land** ★★½ ('21) 'PG-13'				(1:50) The Gilded Age		(:15) **Bourne Suprm.**	
	HBO2	‹**The Hobbit: An Unexpected Journey** ★★½ ('12)						(:40) **Loser**		(10:55) **Julia** ★★½ ('08, Drama) *Tilda Swinton* 'R'				(:20) **Hitman's Wife**			(:05) **Consideration**
	HBOC	‹**Way Back**		(:26) **The Pope of Greenwich Village** ★★★				(:27) **Deck the Halls** ★½ ('06) 'PG'		**The Jewel of the Nile** ★★½ ('85) 'PG'				**How to Deal** ★★ ('03) 'PG-13'		(:43) **Envy**	
	HBOF	(:15) **Snow Dogs** ★★ ('02, Children's) 'PG'				(9:55) **Super Capers** ★½ ('09) 'PG'				(:29) **Percy Jackson: Sea of Monsters** ★★				(:16) **New in Town** ★½ ('09) 'PG'		(2:53) **Neverending-II**	
	HBOS	‹**Half Brothers** ★★				(:10) **Prince Avalanche** ★★★ 'R'				(:45) **What They Had** ★★★ ('18, Drama) 'R'				**Last Night** ('10, Drama) 'R'		(:05) **Never Let Me Go** ★★★ ('10, Drama) 'R'	
	HBOZ	(:11) **Behind Enemy Lines** ★★ 'R'				(:41) **The Bourne Identity** ★★★ ('02) 'PG-13'				(:40) **Real Steel** ★★½ ('11, Action) *Hugh Jackman* 'PG-13'				(1:47) **Changeling** ★★★ ('08, Drama) 'R'			
CINEMAX	MAX	‹**Blood**		(:19) **Blue Crush** ★★ ('02) 'PG-13'		(:05) **Snitch** ★★½ ('13, Crime Drama) 'PG-13'				(11:59) **God's Not Dead** ★★ ('14) 'PG'				(1:53) **Thirteen** ★★★ ('03) 'R'		(:34) **Confid**	
	MMAX	(:06) **The Madness of King George** ★★★				(9:57) **Fort Tilden** ★★★ ('14) 'R'				(:36) **The Man With the Iron Fists**				(:12) **Max Payne** ★½ ('08, Action) 'PG-13'		(2:52) **Henry Poole**	
	AMAX	**Rocky II** ★★★ ('79, Drama) *Talia Shire* 'PG'				**Runaway Train** ★★½ ('85, Action) 'R'				(11:51) **Hacksaw Ridge** ★★★½ ('16) 'R'				(:11) **Nitro Circus: The Movie 3D**		(:43) **Tuxe**	
	5MAX	‹**Losing Isa**		(:42) **The 40-Year-Old Virgin** ★★★ ('05) 'R'				(:38) **At First Sight** ★★ ('99, Romance) *Val Kilmer* 'PG-13'				(12:47) **Billy Elliot** ★★★ ('00) 'R'			(:38) **Employee of the Month** ★★		
	MVMAX	‹**Fantastic**		(:22) **Kin** ★★ ('18) 'PG-13'				(:05) **Shrink** ★★ ('09, Drama) *Kevin Spacey* 'R'		(11:50) **Lottery Ticket** ★★½ ('10)				**Deception** ★½ ('08, Suspense) 'R'		(:18) **Unco**	
	OMAX	‹**Prophecy: For**		(:09) **Master of the White Crane**				(:40) **The Two Jakes** ★★½ ('90, Mystery) *Harvey Keitel* 'R'		(12:58) **Spartan** ★★½ ('04) 'R'				(:45) **Repentance** ★★ ('13) 'R'			
	THMAX	‹**Assassins** ★★ ('95, Action) 'R'				(9:57) **Blood Ties** ★★ ('13, Crime Drama) 'R'				(:06) **At Close Range** ★★★ ('86) 'R'				(:02) **Argo** ★★★½ ('12, Historical Drama) 'R'			
SHOWTIME/TMC	SHO	‹**Dark Waters** ★★★½ ('19)				(:45) **The Manchurian Candidate** ★★★ ('04) 'R'				**Crisis** ('21, Suspense) *Gary Oldman* 'R'				**She's So Lovely** ★★½ ('97) 'R'		(:45) **Titanic**	
	SHO2	‹**Reindeer**		(:45) **1917** ★★★½ ('19, War) 'R'				(:45) **Holler** ('20, Drama) *Jessica Barden* 'R'		(:20) **A Ghost Story** ★★★½ ('17)				(1:55) **Patriot Games** ★★★ ('92) 'R'			
	SHOBET	‹**Cuban**		(:35) **Moonlight** ★★★½ ('16, Drama) 'R'				Rolling Like Thunder			The Resurgence			(:15) **Scary Movie 2** ★½ ('01) 'R'		(:45) Kobe Bryant's Muse	
	SHOF	(:15) **The Truth** ('19, Drama) 'PG'				(:05) **Hollywood Ending** ★★½ ('02) 'PG-13'				**The Cutting Edge** ★★½ ('92)				(:45) **Antiquities** ('18, Comedy) 'NR'			**Big Stone**
	SHON	**Room** ★★★½ ('15, Drama) *Brie Larson* 'R'				**Sophie Jones** ('20, Drama) 'NR'				**Last Call** ('21, Comedy) 'R'				(:15) **Lee Daniels' The Butler** ★★★ ('13) 'PG-13'			**Bling Ring**
	SHOS	‹**Before**		(:45) **Aeon Flux** ★★ ('05) 'PG-13'				(:20) **Another Girl** ('21) 'NR'		(11:55) **Small City** ('21)				(:10) **My Salinger Year** ('20, Drama) 'R'		(2:55) **Menashe** ('17)	
	SHOWN	‹**Defining Moments**		**The Lobster** ★★★½ ('15) *Colin Farrell* 'R'				**The Carnivores** ('20) 'NR'				(:20) **Hitsville: Motown**			(:15) **Queen of the Morning Calm**		(:45) **House**
	SHOX	‹Video Music Box		(:10) Desus		**Victoria** ★★★ ('15, Suspense) *Laia Costa* 'NR'				**Attica** ('21, Documentary) 'NR'				Detainee 001			**Survival**
	TMC	‹**Rose**		**Summerland** ('20, Drama) 'PG'		(:15) **A Case of You** ★★ ('13) *Justin Long* 'R'				**Broken Diamonds** ('21) 'PG-13'			**The Golden Child** ★★ ('86)			(:05) **The Long Shadow**	
STARZ	STARZ	‹**The King's Speech** ★★★½ ('10)				(:16) **Valkyrie** ★★½ ('08) *Tom Cruise* 'PG-13'				(:20) **Iron Man 3** ★★★ ('13, Action) 'PG-13'				(:34) **Robin Hood** ★★½ ('10, Adventure) 'PG-13'			
	STRZCI	‹**Rachel Getting Married** ★★★½				(:35) **Final Portrait** ★★★ ('17) 'R'				(:08) **Great Expectations** ★★½ ('98) 'R'				(:02) **The Human Factor** ('19) 'PG-13'		(2:51) **French Exit** ('20)	
	STRZCO	‹**Tijuana J.**		(:40) **Jumping the Broom** ★★½ ('11) 'PG-13'				(:35) **Big Trouble in Little China** ★★½ ('86)				(:17) **Someone Like You** ★★ ('01)		(1:57) **Intolerable Cruelty** ★★★		(:39) **Walk**	
	STRZED	**Heartbreakers** ★★½ ('01, Comedy) 'PG-13'				(:06) **The Birthday Cake** ('21) 'R'				(:41) **City of Lies** ★★ ('18, Crime Drama) 'R'				(:35) **McFarland, USA** ★★½ ('15, Docudrama) 'PG'			
	STRZIB	(:14) **Next Day Air** ★½ ('09) 'R'				(:42) **Tazmanian Devil** ('20, Drama) 'NR'				(:45) Power Book II		(:44) **Narc** ★★★ ('02, Crime Drama) 'R'				(:32) **Quarantine** ★★½ ('08) 'R'	
	STRZKF	‹**Bright**		(:27) **Brightheart: Firefly Action**				(9:55) **Swan Princess Christmas**				(:20) **Elephant Kingdom** ('16)		(:02) **The Last Unicorn** ★★★		(:36) **Brightheart: Let Your Light**	
STARZ ENCORE	ENCORE	‹**St. Elmo's Fire** ★★½		**Zero Dark Thirty** ★★★½ ('12, Drama) *Jason Clarke* 'R'				(:41) **The Kid Detective** ★★★ ('20) 'R'					(:24) **Congo** ★★ ('95, Action) 'PG-13'				(:16) **King**
	EACTN	‹**Tremors 2**				(8:53) **My Hero Academia**		(:40) **Child's Play** ★★½ ('88) 'R'		(:12) **Tremors 4: The Legend Begins** ★½ ('04)				(1:56) **Marine 4**			(:29) **My**
	ECLASS	‹**Cant Wait**		(:36) **Into the Blue** ★★ ('05) 'PG-13'				(:29) **Chain Reaction** ★★ ('96, Action) 'PG-13'		(:18) **Hero Wanted** ('08) 'R'				(1:55) **Hannibal** ★★½ ('01, Suspense) 'R'			
	EBLACK	‹**Saint Frances** ('19)		(:02) **A Dark Truth** ★½ ('12, Suspense) 'R'					(10:50) **White Men Can't Jump** ★★★ ('92)			(12:48) **Lakeview Terrace** ★★½			(:41) **Wieners** ★★ ('08) 'R'		
	EFAMLY	(:05) **Millions** ★★★ ('04) 'PG'			(:45) **City of Ember** ★★½ ('08) 'PG'					(:22) **Camp Arrowhead** ('20) 'NR'		(12:47) **The Beverly Hillbillies** ★★			(:23) **Millions** ★★★ ('04) 'PG'		
	ESUSP	‹**Striking Distance** ('93)		(:02) **Stay** ★★ ('05, Mystery)				(:43) **After Earth** ★½ ('13, Science Fiction)				(:26) **The Juror** ★★½ ('96, Suspense)			(:26) **Before the Devil**		
	EWESTN	‹**Alvarez Kelly** ★★★ ('66, Western) 'NR'				(9:48) **10 Wantd Men**				(:09) **100 Rifles** ★★½ ('69, Western) 'PG'			The Deputy	(:28) Wante		(1:56) Wagon Train		(2:48) Lara	(:38) D'th
	EPIX	‹**Space**		(:25) **The Little Hours** ('17, Comedy)		(9:55) **Robot & Frank** ('12)				(:25) **Star Trek II: The Wrath of Khan** ★★★				(:25) **Master and Commander: The Far Side**			(:45) **Charl**
	EPIX2	‹**Without Paddle**		(:15) **She's Out of My League** ★★ ('10)				**How It Ends** ('21, Comedy-Drama)		(:25) **Hotel for Dogs** ★★ ('09)				(:05) **Georgetown** ('19)			(:45) **Jungl**
	EPIXH	‹**Valley Girl** ★★ ('20, Musical)			**Moulin Rouge** ★★★ ('01, Musical)					(:40) **Miss You Already** ★★½ ('15)				(:35) **Some Kind of Wonderful** ('87)		(:10) **The Duchess** ('08)	

	CENTRAL	8 AM	8:30	9 AM	9:30	10 AM	10:30	11 AM	11:30	12 PM	12:30	1 PM	1:30	2 PM	2:30	3 PM	3:30
	MOUNTAIN	7 AM	7:30	8 AM	8:30	9 AM	9:30	10 AM	10:30	11 AM	11:30	12 PM	12:30	1 PM	1:30	2 PM	2:30
	A&E	Court Cam	Court Cam	Neighbor.	Neighbor.	Neighbor.	Neighbor.	Neighbor.	Neighbor.	TBA		TBA		TBA		TBA	
	AHC	Apocalypse: Hitler		Apocalypse: Hitler		Chasing Conspiracies		Chasing Conspiracies		Chasing Conspiracies		Chasing Conspiracies		Chasing Conspiracies		UFOs: Uncovering	
	AMC	**Face/Off** ★★★ ('97, Action) *John Travolta, Nicolas Cage*				**Batman Returns** ★★½ ('92, Action) *Michael Keaton, Danny DeVito*						**Gran Torino** ★★★ ('08, Drama) *Clint Eastwood*					
	APL	Secret Life-Zoo		The Zoo		Treehouse Masters		Tanked		Pit Bulls and Parolees		Pit Bulls and Parolees		Lone Star Law		Treehouse Masters	
	AXSTV	Legends	Legends	Legends	Legends	Bon Jovi: Lost Highway		Fleetwood Mac: The Dance					Legends	LA Ink		LA Ink	
	BBCA	‹Trek: DS9	Star Trek: Deep Space	Star Trek: Next		Star Trek: Next		Star Trek: Next		Star Trek: Next		Star Trek: Next		Star Trek: Next		**Men Black**	
	BET	black-ish	black-ish	The Parkers	The Parkers	The Parkers	The Parkers	Movie						Movie			
	C&I	Murder on the		Nightwatch		Nightwatch		Cajun	Cajun	Cajun	Cajun	Cajun	Cajun	The Squad	The Squad	The Squad	Why I Ran
	CMT	Roseanne	Roseanne	Roseanne	Roseanne	Roseanne	Roseanne	Mike	Mike	Mike	Mike	King	King	King	King	King	King
	CNBC	Squawk on the Street **(N)** (L)				TechCheck **(N)** (L)		Fast Money Halftime (L)		The Exchange **(N)** (L)		Power Lunch **(N)** (L)		Closing Bell **(N)** (L)			
	CNN	CNN Newsroom (L)		CNN Newsroom (L)		At This Hour-Kate (L)		Ins. Politics (L)		CNN Newsroom (L)		CNN Newsroom (L)		CNN Newsroom (L)		Jake Tapper (L)	
	COM	South Park	South Park	South Park	South Park	(:15) South Park		South Park	South Park	South Park	South Park	South Park	South Park	Seinfeld	Seinfeld	Seinfeld	Seinfeld
	COOK	Carn Eats	Carn Eats	Carn Eats	Carn Eats	Cupcake Wars		Cupcake Wars		Cupcake Wars		Best Thing	Best Thing	Best Thing	Best Thing	Delicious	Delicious
	DISC	Dual Survival		Dual Survival		Dual Survival		Dual Survival		Dual Survival		Dual Survival		Dual Survival		Gold Rush	
	DISN	Spidey	Puppy Pals	Ladybug	Ladybug	Ladybug	Ladybug	Big City	Big City	Big City	Big City	Raven	Raven	Bunk'd	Bunk'd	Bunk'd	Jessie
	DLC	Untold Stories of the ER		Untold Stories of the ER		Untold Stories of the ER		Cellblock 6		Cellblock 6		Cellblock 6		Body Bizarre		Body Bizarre	
	ESPN	‹Get Up (L)		First Take (L)				SportsCenter (L)		SportsCenter (L)		This Just In (L)		NBA Today (L)		NFL Live (L)	
	ESPN2	SportsCenter (L)		Get Up				First Take				2022 Australian Open Tennis					
	EWTN	Holy	World Over Live		Classics	At Home	Family	Daily Mass		Women of Grace		Life/Rock	Stations	Chaplet	Rosary	Chaplet	Adventures
	FLIX	‹**Close Encounters of the Third Kind**				(9:50) **Delivery Man** ★★ ('13)				(:35) **A Perfect Man** ★★ ('12)				(:10) **Homicide** ★★★ ('91, Crime Drama)		(2:55) **Reign Over Me**	

Not all networks are available in all areas.

CENTRAL	8 AM	8:30	9 AM	9:30	10 AM	10:30	11 AM	11:30	12 PM	12:30	1 PM	1:30	2 PM	2:30	3 PM	3:30
MOUNTAIN	7 AM	7:30	8 AM	8:30	9 AM	9:30	10 AM	10:30	11 AM	11:30	12 PM	12:30	1 PM	1:30	2 PM	2:30
FNC	America's Newsroom With Hemmer & Perino (L)				The Faulkner Focus **(N)** (L)		Outnumbered **(N)** (L)		America Reports With John Roberts (L)				The Story With Martha (L)		Your World W/ Cavuto (L)	
FOOD	Best Baker in America		Food Paradise		Food Paradise		Food Paradise		Diners, Drive		Diners	Diners	Diners	Diners	Diners	Diners
FREFM	700 Club Special Programming				The Middle	The Middle	The Middle	The Middle	Family Guy	Family Guy	Family Guy	Family Guy	Family Guy	Family Guy	Family Guy	Family Guy
FS1	◂First Things	Skip and Shannon: Undisputed (L)					The Herd with Colin Cowherd (L)						Speak for Yourself (L)		PBC Weigh-In (L)	
FX	Mom	**Black and Blue** ★★› ('19, Suspense) *Naomie Harris*					**Independence Day: Resurgence** ★★ ('16, Science Fiction)				**Spider-Man: Into the Spider-Verse** ★★★› ('18)					
FXM	◂**The Kremlin Letter**		(8:55) **The Salzburg Connection**			**Caprice** ★ ('67, Comedy)			(:10) **Nine to Five** ★★★ ('80, Comedy)				**Why Him?** ★★ ('16, Comedy) *James Franco*			
FXX	◂**Rogue**	**Murder on the Orient Express** ★★› ('17, Mystery)					King of Hill	King of Hill	King of Hill	King of Hill	King of Hill	King of Hill	Futurama	Futurama	Futurama	Futurama
GMSHW	Ma. Minds	Ma. Minds	Puzzler	Puzzler	America	America	Deal or No Deal		Match	Match	FamFeud	Catch 21	The Chase		America	Tug
GOLF	◂Golf Today (L)					LPGA Tour Golf *Gainbridge LPGA, Second Round* (L)						Golf	PGA Golf (L)			
HALL	Gold Girls	Gold Girls	Gold Girls	Gold Girls	Gold Girls	Gold Girls	**Destination Wedding** ('17) 'TVG'				**As Luck Would Have It** ('21, Romance) 'TVG'				**Winter Castle** ('19)	
HALLMV	Magnum, P.I.		Magnum, P.I.		Murder, She Wrote		Murder, She Wrote		Murder, She Wrote		Diagnosis Murder		Diagnosis Murder		Diagnosis Murder	
HGTV	Holmes Family Rescue		Holmes Family Rescue		HGTV Dream		Windy City Rehab		Windy City Rehab		Windy City Rehab		Windy City Rehab		Windy City Rehab	
HIST	Cnt. Cars	Cnt. Cars	Cnt. Cars	Cnt. Cars	Cnt. Cars	Cnt. Cars	Counting Cars		Counting Cars		TBA					
HSN	Friday's Fresh Beauty		Get Ready For The Big		Get Ready For The Big		Capillus Laser		Daily Deals & Top Finds **(N)**		Good Eating with		Good Eating with		Rarities: Fine Jewelry	
ID	20/20 on ID		20/20 on ID		48 Hours on ID		48 Hours on ID		Atlanta Justice		Atlanta Justice		Atlanta Justice		Your Worst Nightmare	
IFC	◂**Life Brian**	**The Night Before** ★★› ('15, Comedy)				(:45) **Without a Paddle** ★★ ('04, Comedy) *Seth Green*					**Let's Be Cops** ★★ ('14, Comedy) *Jake Johnson*				**Road Trip**	
INSP	The Big Valley		Gunsmoke		Gunsmoke *Quint-Cident*		The Virginian *Riff-Raff*		The Virginian *Impasse*				**The Gambler** ★★› ('80, Western)			
LIFE	◂**Wendy Williams**		**Surviving Compton: Dre, Suge & Michel'le**				**Aaliyah: The Princess of R&B** ★★ ('14)				**Toni Braxton: Unbreak My Heart** ('16) 'TVPG'				**Whitney** ('15) 'TVMA'	
LMN	◂**Killer Twin** ('18)		**Twin Betrayal** ('18, Suspense) *Jen Lilley* 'TV14'				**The Twin** ('17, Suspense) 'TV14'				**Into the Arms of Danger** ('20, Suspense)				**The Accidental Son**	
MAGN	Magnolia	Magnolia	Magnolia	Magnolia	Magnolia	Zoe Bakes	Zoe Bakes	Zoe Bakes	Beachfront Renovation		Beachfront Renovation		Beachfront Renovation		Beachfront Renovation	
MOTOR	Engine	Engine	Engine	Engine	Engine	Engine	Engine	Engine	Engine	Engine	Engine Masters		Engine	Engine	Wide World of Speed	
MPLEX	◂**HighSchl**	(:28) **East Side Sushi** ('14, Comedy-Drama)				(:16) **A Guy Thing** ★ ('03)			(11:59) **The One** ★ ('01, Action)			(:28) **Grace Unplugged** ★› ('13)			(:12) **East Side Sushi**	
MSNBC	Stephanie Ruhle**(N)**(L)		Reports (L)		Craig Melvin Reports **(N)** (L)		Andrea Mitchell**(N)**(L)		MTP Daily **(N)** (L)		Katy Tur Reports **(N)** (L)		Hallie Jackson **(N)** (L)		Deadline **(N)** (L)	
NATGEO	Lost Treasures of Egypt		Lost Treasures of Egypt		Lost Treasures of Egypt		Lost Treasures of Egypt		Lost Treasures of Egypt		Lost Treasures of Egypt		Lost Treasures of Egypt		Lost Treasures of Egypt	
NGWLD	The Incredible Dr. Pol		The Incredible Dr. Pol		The Incredible Dr. Pol		The Incredible Dr. Pol		The Incredible Dr. Pol		The Incredible Dr. Pol		Critter Fixers		Critter Fixers	
OWN	Dr. Phil		Dr. Phil		Dr. Phil		Dr. Phil		Court	Court	Court	Court	Court	Court	Dr. Phil	
OXYG	Killer Siblings		Killer Siblings		Killer Siblings		Killer Siblings		Killer Siblings		Killer Siblings		Killer Siblings		Killer Siblings	
PARMT	Bar Rescue		Bar Rescue		Bar Rescue		Bar Rescue		Bar Rescue		Mom	Mom	Mom	Mom	Two Men	Two Men
POP	ER		ER		ER		ER		ER		ER		House		House	
QVC	Shopping		Shopping		Shopping		Deals on the Daily		Isaac Mizrahi Live!				The Perfect Accessory		Shopping	
SCI	Unearthed		Strange Evidence		What on Earth?		What on Earth?		Mysteries-Abandoned		Mega Monsters				Mega Monsters	
SMITH	Aircrash Invest.		Ice Airport Alaska		Air Warriors		Air Disasters		Air Disasters		Air Disasters *Blind Spot*		Air Disasters		Air Disasters	
SONY	(:05) **Sinbad and the Eye of the Tiger** ★★				(:15) **Bite the Bullet** ★★★ ('75, Western) *Gene Hackman*				(:45) **Relentless** ★★› ('48, Western)					(:35) **McLintock!** ★★★ ('63)		
SUND	Andy G.	Andy G.	Andy G.	Andy G.	Andy G.	Andy G.	Andy G.	Andy G.	Law & Order		Law & Order		Law & Order		Law & Order	
SYFY	◂Face Off		(8:59) **2012** ★★› ('09, Action) *John Cusack, Chiwetel Ejiofor*							(:28) **The Last Witch Hunter** ★★ ('15)				(:28) **How to Train Your Dragon**		
TBN	Creflo	Hagee Min	Joel Osteen	Jackson	S. Furtick	Jentezen	R. Jeffress	Robert	Joyce M.	Together	Robison	Wommack	The 700 Club		David	Bible
TBS	George	Broke Girl	Broke Girl	Broke Girl	Friends	Friends	Friends	Friends	Friends	Friends	Friends	Friends	Friends	Friends	Friends	Friends
TCM	◂**Al Capone** ★★★		(:15) **Dillinger** ★★ ('45)			**Them!** ★★★ ('54)			(:15) **The Mummy** ★★› ('59, Horror)				**The Curse of Frankenstein** ('57)		**The Fly**	
TLC	Cellblock 6		Cellblock 6		Cellblock 6		Save My Skin		Save My Skin		Darcey & Stacey		Darcey & Stacey		Darcey & Stacey	
TNT	Charmed		NCIS: New Orleans		NCIS: New Orleans		NCIS: New Orleans		NCIS: New Orleans		NCIS: New Orleans		NCIS: New Orleans		**Rush Hour** ★★★	
TRU	Imp. Jokers	Imp. Jokers	Carbonaro	Carbonaro	Carbonaro	Carbonaro	World's Dumbest ...		World's Dumbest ...		World's Dumbest ...		World's Dumbest ...		Jokes	Jokes
TRAVEL	Most Haunted **(N)**		Doomsday- Ca.		Doomsday- Ca.		Doomsday- Ca.		Doomsday- Ca.		Doomsday- Ca.		Unexplained: C		Unexplained: C	
TVLAND	M*A*S*H	M*A*S*H	M*A*S*H	M*A*S*H	Bonanza		Gunsmoke		Gunsmoke		Gunsmoke		Gunsmoke		Andy G.	Andy G.
UNIV	◂¡Despierta América! **(N)**				Simplemente María		Noticiero (L)	Nosotr.	Hoy		Papá a toda madre		Amor eterno		El gordo y la flaca **(N)**	
UP	Little House on Prairie		Little House on Prairie		Little House on Prairie		Little House on Prairie		Little House on Prairie		Gilmore Girls		Gilmore Girls		Gilmore Girls	
USA	Chicago Fire **(N)**		Chicago Fire **(N)**		Chicago Fire *Always*		Chicago Fire *Wow Me*		Chicago Fire		Chicago Fire		Chicago Fire		Chicago Fire	
WE	Paid Programs		Law Order: CI		Law Order: CI		Law Order: CI		Law Order: CI		Law Order: CI		Criminal Minds		Criminal Minds	

BROADCAST	8 AM	8:30	9 AM	9:30	10 AM	10:30	11 AM	11:30	12 PM	12:30	1 PM	1:30	2 PM	2:30	3 PM	3:30
ABC	◂Good Morning America **(N)**		Local Programs		The View **(N)**		Local Programs		GMA3-Need to Know		General Hospital **(N)**		Local Programs		Local Programs	
CBS	◂CBS Mornings **(N)**		Local Programs		The Price Is Right **(N)**		Local Pro	Young & Restless		Bold	The Talk **(N)**		Let's Make a Deal **(N)**		Local Programs	
FOX	Local Programs										Local Programs					
NBC	Today 3rd Hour **(N)**		Today-Hoda		Local Programs				Days of our Lives **(N)**		Local Programs		Local Programs			
CW	Local Programs												Local Programs		Local Programs	
PBS*	Curious	Tiger	Donkey	Elinor	Sesame St.	Pinkalicious	Dinosaur	Clifford	Sesame St.	Donkey	Tiger	Go Luna	Nature Cat	Wild Kratts	Almas	Xavier
ANTENNA	McHale	McHale	Knows Best	Knows Best	Bachelor	Bachelor	Hazel	Hazel	Dennis	Dennis	That Girl	That Girl	Bewitched	Bewitched	Jeannie	Jeannie
COZI	Emergency!		Quincy, M.E.		Quincy, M.E. *Passing*		Little House on Prairie		Little House on Prairie		Little House on Prairie		Amen	Amen	Gimme	Gimme
H&I	Rawhide		The High Chaparral		Cheyenne		Baywatch		Baywatch		Baywatch		Baywatch		Baywatch	
ION	Planet	Planet	Hawaii Five-0		Hawaii Five-0		Hawaii Five-0		Hawaii Five-0		Hawaii Five-0		Hawaii Five-0		Hawaii Five-0	
METV	Perry Mason		Matlock		In the Heat of Night		The Waltons		Gunsmoke	Gunsmoke	Bonanza		Rifleman	Rifleman	Wagon Train	

◂ = Program already in progress; **(N)** = New program/episode; ⊛ = Live sports event.
*PBS programming varies regionally. Check your local stations for programming availability.

28 Friday

	CENTRAL	4 PM	4:30	5 PM	5:30	6 PM	6:30	7 PM	7:30	8 PM	8:30	9 PM	9:30	10 PM	10:30	11 PM	11:30
	MOUNTAIN	3 PM	3:30	4 PM	4:30	5 PM	5:30	6 PM	6:30	7 PM	7:30	8 PM	8:30	9 PM	9:30	10 PM	10:30
HBO	HBO	◂Bourne Suprm.		(:05) REAL Sports		(:05) Tammy	(:20) TBA					Real Time, Bill Maher (L)		The Gilded Age			(:25) Real
HBO	HBO2	◂For Your	(:35) The Great Gatsby ★★½ ('13, Drama) 'PG-13'					The Gilded Age			(:25) Euphoria		(:25) Some	(9:55) Gem	(:35) Two for the Money ★★½		
HBO	HBOC	◂Envy ★½ ('04, Comedy) 'PG-13'		(:22) Clueless ★★★ ('95) 'PG-13'		The Photograph ★★½ ('20) *Issa Rae* 'PG-13'				(8:47) Le Divorce ★★ ('03) 'PG-13'				(:45) Thelma & Louise ★★★ 'R'			
HBO	HBOF	◂Never.-II	(:23) Charlotte's Web ★★★ ('06)	The Wild Life ★★ ('16) 'PG'				(:32) She's All That ★★ ('99)				(:08) The Incredible Burt Wonderstone ★★				(10:49) Benchwarmers	
HBO	HBOS	◂The Happening ★ ('08) 'R'		(:25) Tenet ★★★ ('20, Action) *Robert Pattinson* 'PG-13'						Promising Young Woman ★★★½ ('20) 'R'		(9:55) Nobody ★★★ ('21) 'R'				Conjuring	
HBO	HBOZ	(:09) Tyler Perry's Madea's Big Happy Family		(5:56) 13 Going on 30 ★★★				(:34) Epic Movie ★ ('07) 'PG-13'				Freaky ★★★ ('20, Horror) 'R'		(:43) Disturbing Behavior ★★ 'R'			
CINEMAX	MAX	◂Confidence ★★★		(:13) Beverly Hills Cop ★★★ ('84) 'R'				2 Guns ★★½ ('13, Action) 'R'				(8:50) Brothers by Blood ('20) 'R'		(:22) Machine Gun Preacher ★★			
CINEMAX	MMAX	◂Henry P	(:31) Endings, Beginnings ('19, Drama) 'NR'		(:22) 2 Minutes of Fame ('20) 'R'				Down With Love ★★½ ('03)			(:42) Say Anything… ★★★ ('89) 'PG-13'				(:23) Cider	
CINEMAX	AMAX	◂The Tuxedo ★½ ('02) 'PG-13'		(:22) Bandits ★★½ ('01, Comedy) 'PG-13'				(:25) Stand Up Guys ★★ ('12) 'R'				The East ★★★ ('13, Suspense) 'PG-13'				(10:57) The Faculty 'R'	
CINEMAX	5MAX	◂Employee	(:27) Against the Ropes ★★ ('04) 'PG-13'			(:18) Irresistible ★★ ('20) 'R'			My Cousin Vinny ★★★½ ('92, Comedy) 'R'				Identity Thief ★½ ('13, Comedy) 'R'				
CINEMAX	MVMAX	◂Uncommon Valor ('83)	(:03) Their Finest ★★★ ('16) *Sam Claflin* 'R'					This Is 40 ★★½ ('12, Romance-Comedy) 'R'				(:14) Rosewater ★★★ ('14, Docudrama) 'R'				(10:58) Deadfall ★★	
CINEMAX	OMAX	◂Repentnce	(:20) Adventureland ★★★ ('09)			(:07) Pariah ★★★ ('11) 'R'				(:33) The Raven ★★ ('12, Suspense) 'R'			(:24) Truth About Cats & Dogs			Hundred-Foot	
CINEMAX	THMAX	(:03) Down a Dark Hall ('18)			(:40) Skyline ★½ ('10) 'PG-13'			(:14) Raw Deal ★★ ('86, Action) 'R'				The Amityville Horror ★★ ('79, Horror) 'R'				(10:59) Birthday Girl	
SHOWTIME/TMC	SHO	◂Titanic ★★★★ ('97, Historical Drama) *Leonardo DiCaprio* 'PG-13'						Billions *Cannonade*		Midsommar ★★★ ('19, Horror) *Florence Pugh* 'R'				Hereditary ★★★½ ('18) 'R'			
SHOWTIME/TMC	SHO2	◂Gladiator ★★★½ ('00, Historical Drama) 'R'				Holler ('20, Drama) 'R'				Billions *Cannonade*		The Dry ('20, Crime Drama) *Eric Bana* 'R'				Mrs. Mistress	
SHOWTIME/TMC	SHOBET	(:15) The Wash ★ ('01, Comedy) *Dr. Dre* 'R'				Best of All the Smoke		The Queens of Comedy ★★½				Last Holiday ★★½ ('06, Comedy) 'PG-13'		Mo'Nique & Friends		(:45) Step	
SHOWTIME/TMC	SHOF	◂Big Stone Gap ('14)	(:15) Meek's Cutoff ★★★ ('10, Western) 'PG'					The Natural ★★★½ ('84, Drama) *Robert Redford* 'PG'				Hoosiers ★★★ ('86, Drama) 'PG'				Hoop Drm	
SHOWTIME/TMC	SHON	◂The Bling Ring ('13)	The Last Black Man in San Francisco ('19) 'R'					Fruitvale Station ★★★½ ('13)				Gridiron Gang ★★½ ('06) *The Rock* 'PG-13'				(:35) Lee Daniels' The Butler ('13)	
SHOWTIME/TMC	SHOS	◂Menashe	(:20) Surge ('20, Suspense) 'NR'			Kidding	Kidding			Monday ('20, Romance) *Sebastian Stan* 'R'			My Salinger Year ('20, Drama) 'R'			(:45) Ain't Them Bodies Saints 'R'	
SHOWTIME/TMC	SHOWN	◂House of Sand and Fog ★★★ ('03) 'R'				The Souvenir ('19, Romance) *Tom Burke* 'R'				Hot Summer Nights ★★ ('17, Suspense) 'R'			SMILF	SMILF	SMILF	SMILF	
SHOWTIME/TMC	SHOX	◂The Survivalist ('21)	(:10) The Guest ★★★ ('14, Action) 'R'					Scream 4 ★★½ ('11, Horror) 'R'				Bellator MMA From Oct. 16, 2021.				(:15) Smoke	
SHOWTIME/TMC	TMC	◂Long	(:40) Waves ('19, Drama) *Kelvin Harrison Jr.* 'R'					S…house ('20, Comedy) 'R'			(:45) Obvious Child ★★★ ('14)			(:10) The Overnight ★★★ ('15)			The Escort
STARZ	STARZ	◂The King's Speech ★★★½ ('10) 'R'				Outlander		(:06) Outlander		(:05) Iron Man 3 ★★★ ('13, Action) 'PG-13'					(:19) Tower Heist ★★½ ('11)		
STARZ	STRZCI	◂French Exit ★★½ 'R'	(4:46) The Father ★★★½ ('20)				(:25) Inglourious Basterds ★★★½ ('09, War) *Brad Pitt* 'R'					Julie & Julia ★★★ ('09) 'PG-13'				(:07) Burnt Orange	
STARZ	STRZCO	◂Walk Hard: The Dewey Cox Story	(:18) Big Trouble in Little China					Mystery Men ★★½ ('99, Fantasy) 'PG-13'				(:04) Jumping the Broom ★★½ ('11) 'PG-13'				(10:59) Intolerable Crl	
STARZ	STRZED	◂Country Strong ★★½ ('10, Drama) 'PG-13'		(5:46) Van Helsing ★★½ ('04) 'PG-13'						City of Lies ★★ ('18, Crime Drama) 'R'			(9:55) Escape Room: Tournament			(:28) New	
STARZ	STRZIB	(:04) Power Book II		(:03) 1982 ('13, Drama) 'R'		(:33) Next Day Air ★½ ('09) 'R'				Power		Power		(:11) Power Book II		(:12) Evil Dead ★★½	
STARZ	STRZKF	(:02) Ed ★ ('96, Children's) 'PG'		(:38) Open Season 3 ('10) 'PG'				(6:54) Far From Home: Yellow Dog		(:16) Elephant Kingdom ('16) 'PG'			(9:58) Brightheart: Firefly Action			(:26) Flicka	
STARZ ENCORE	ENCORE	◂Kingdom of Heaven ★★★ ('05)		(:44) A Knight's Tale ★★½ ('01, Action) 'PG-13'						Sicario: Day of the Soldado ★★½ ('18) 'R'			(:07) Congo ★★ ('95, Action) 'PG-13'				
STARZ ENCORE	EACTN	◂My Hero Academia			(:16) Turbulence ★½ ('97) 'R'			The Edge ★★½ ('97, Adventure) 'R'				The Big Hit ★★ ('98, Action) 'R'		(:34) Child's Play ★★½ ('88) 'R'			
STARZ ENCORE	ECLASS	(:09) Alien Nation ★★½ ('88) 'R'		(:41) Smokin' Aces ★★½ ('07, Action) 'R'				(:32) Smokin' Aces 2: Assassins				Rescue Me *Reunion*	(:11) Damages			(10:58) Phoenix ★★½	
STARZ ENCORE	EBLACK	◂Wieners	(:16) Catch a Fire ★★★ ('06)		Malcolm	(:25) Malco		(6:49) Lakeview Terrace ★★½			(:42) Glory ★★★★ ('89, War) *Matthew Broderick* 'R'					(10:47) White Men	
STARZ ENCORE	EFAMLY	(:04) Leave It to Beaver ★ ('97)		(:35) Camp Arrowhead ('20) 'NR'				City of Ember ★★½ ('08) 'PG'			(:37) The Beverly Hillbillies ★★		(:12) Buttons: A Christmas Tale				(:41) Jimmy
STARZ ENCORE	ESUSP	◂Devil	(:26) Fantasy Island ★½ ('20, Horror)				(:18) Redemption Day ('21, Action)			Hoffa ★★★ ('92, Biography) *Jack Nicholson*					(:23) The Juror ★★½ ('96)		
STARZ ENCORE	EWESTN	(:06) Fargo	(:34) Riflem.	(:02) The Virginian			(:21) Forty Guns ('57)		(:43) Ten Wanted Men ★★ ('55)		(:04) Joe Dakota ★★½ ('57) 'NR'		(:24) River of No Return ★★★				
	EPIX	◂Charlie's Angels ★★★ ('00)		(:25) Red Dawn ★½ ('12, Action)				G.I. Joe: Retaliation ★★ ('13, Action)			(8:50) Snake Eyes: G.I. Joe Origins ★★ ('21)				(10:50) Terminator		
	EPIX2	◂Jungleland ('19)		(:15) Summer Days, Summer Nights ('18)				Flight ★★★½ ('12, Drama) *Denzel Washington*				(:20) All the Right Moves ★★★				(10:55) What's Eating	
	EPIXH	◂The Duchess ★★★		Revolutionary Road ★★★ ('08, Drama)				Sense and Sensibility ★★★½ ('95, Comedy-Drama)				(:20) The Age of Adaline ★★½				(:15) Officer-Gentle	

CENTRAL	4 PM	4:30	5 PM	5:30	6 PM	6:30	7 PM	7:30	8 PM	8:30	9 PM	9:30	10 PM	10:30	11 PM	11:30
MOUNTAIN	3 PM	3:30	4 PM	4:30	5 PM	5:30	6 PM	6:30	7 PM	7:30	8 PM	8:30	9 PM	9:30	10 PM	10:30
A&E	TBA		TBA				Janet *Part 1* (N) (Series Premiere) (Part 1 of 2)				Secrets of Playboy		Secrets of Playboy		Janet (Part 1 of 2)	
AHC	UFOs: Uncovering		UFOs: Uncovering		Almost, Away		Almost, Away		Almost, Away		Almost, Away		Almost, Away		Almost, Away	
AMC	Pearl Harbor ★★ ('01, War) *Ben Affleck, Josh Hartnett*						Men in Black ★★★ ('97, Action) *Will Smith*				Men in Black II ★★ ('02, Action) *Will Smith*				Men in Black 3 ('12)	
APL	Treehouse Masters		Treehouse Masters		Treehouse Masters		Treehouse Masters: Ultimate Builds (N)				Treehouse	Treehouse	(:05) Treehouse Masters: Ultimate Builds			
AXSTV	LA Ink *Training Day*		LA Ink		LA Ink		Alan Jackson: Small Town Southern Man				Allman Brothers: After the Crash				Lynyrd Skynyrd	
BBCA	◂Men in Black ★★★ ('97, Action)		Men in Black II ★★ ('02, Action) *Will Smith*				Men in Black 3 ★★½ ('12, Action) *Will Smith*						Graham Norton Show		Men in Black 3 ('12)	
BET	◂Movie		Movie						New York Undercover		New York Undercover		Tyler Perry's The Oval		Tyler Perry's Ruthless	
C&I	Why I Ran	Why I Ran	Twisted Fate		Twisted Fate		Twisted Fate		Twisted Fate		Twisted Fate		Twisted Fate		Twisted Fate	
CMT	Last Man	Last Man	Last Man	Last Man	Last Man	Last Man	Last Man	Last Man	Monster-in-Law ★★ ('05, Romance-Comedy) *Jane Fonda*				What to Expect When			
CNBC	Fast$(N)(L)	Options (L)	Mad Money (N)		Shepard Smith (L)		American Greed		American Greed		American Greed		American Greed		Shepard Smith	
CNN	Jake Tapper (L)		Situation Room (L)		Erin Burnett (N) (L)		Anderson Cooper(N)(L)		Anderson Cooper(N)(L)		Don Lemon Tonight (N) (L)		Don Lemon Tonight (N) (L)		Anderson Cooper 360	
COM	Seinfeld	Seinfeld	The Office	The Office	The Office	The Office	Friends	Friends	Friends	Friends	The Office	The Office	The Office	The Office	South Park	South Park
COOK	Delicious	Delicious	Bizarre	Bizarre	Kids Baking		Kids Baking		Kids Baking		Kids Baking		Kids Baking		Kids Baking	
DISC	◂Gold Rush		Gold Rush		Gold Rush: Pay Dirt (N)		Gold Rush (N)				Gold Rush		Gold Rush		Gold Rush	
DISN	Jessie	Jessie	Raven	Raven	Jessie	Jessie	Secrets	(:25) Sydney	(7:50) Gab	(:35) Ghost	Disney's	Raven	Raven	Roll With It	Fam Jam	Jessie
DLC	Body Bizarre		Body Bizarre		Body Bizarre		Mystery Diagnosis		Mystery Diagnosis		Mystery Diagnosis		Mystery Diagnosis		Mystery Diagnosis	
ESPN	Around	Interruption	SportsCenter (L)		NBA		NBA Basketball *Boston Celtics at Atlanta Hawks* (L)				NBA Basketball *New York Knicks at Milwaukee Bucks* (L)				SportCtr	
ESPN2	Jalen	Max	Daily Wager (L)		College Basketball *Rhode Island at Dayton* (L)				Women's College Gymnastics (L)				SportsCenter (L)		SportCtr	Interruption
EWTN	Might-	Left to Tell	News	Find God	Daily Mass		EWTN News In-Depth (N)		News	Rosary	Life/Rock		Icons	Women of Grace	Daily Mass	
FLIX	◂Reign Over Me ('07)		Byzantium ★★★ ('12, Horror)				Close Encounters of the Third Kind: The Director's Cut				Dark Skies ★★½ ('13)				(:15) On the Road ('12)	

Not all networks are available in all areas.

CENTRAL	4 PM	4:30	5 PM	5:30	6 PM	6:30	7 PM	7:30	8 PM	8:30	9 PM	9:30	10 PM	10:30	11 PM	11:30
MOUNTAIN	3 PM	3:30	4 PM	4:30	5 PM	5:30	6 PM	6:30	7 PM	7:30	8 PM	8:30	9 PM	9:30	10 PM	10:30
FNC	The Five **(N)** (L)		Special Report (L)		FOX News Primetime **(N)** (L)		Tucker Carlson**(N)** (L)		Hannity **(N)** (L)		The Ingraham Angle **(N)** (L)		Gutfeld! **(N)**		Fox News at Night (L)	
FOOD	Diners	Diners	Diners	Diners	Diners	Diners	Diners	Diners	Diners	Diners	Diners	Diners	Diners	Diners	Diners	Diners
FREFM	Family Guy	Family Guy	Family Guy	Family Guy	Family Guy	Family Guy	Family Guy	Family Guy	Family Guy	Family Guy	Family Guy	Family Guy	The 700 Club		Simpsons	Simpsons
FS1	Fox Bet	Undisputed		NFL Films	Women's College Basketball *St. John's at DePaul* (L)		College Basketball *UNLV at Colorado State* (L)				College Basketball *Boise State at Fresno State* (L)					
FX	**Spider-Man: Homecoming** ★★★ ('17, Action) *Tom Holland*						**Spider-Man: Far From Home** ★★★½ ('19, Action) *Tom Holland*						Promised Land		**Zombieland**	
FXM	(:15) **The Art of Racing in the Rain** ★★ ('19)						**The Greatest Showman** ★★½ ('17, Musical)		(:25) **The Greatest Showman** ★★½ ('17)				(:20) **Escape Room** ★★ ('19)			
FXX	Simpsons	Simpsons	Simpsons	Simpsons	Simpsons	Simpsons	Burgers	Burgers	Burgers	Burgers	Burgers	Burgers	Burgers	Burgers	Sunny	Sunny
GMSHW	Chain Rea.	Common	Puzzler	America	America	America	America	America	America	America	FamFeud	FamFeud	FamFeud	FamFeud	FamFeud	FamFeud
GOLF	LPGA Tour Golf *Gainbridge LPGA, Second Round*						Golf Central (L)		PGA Tour Golf *Farmers Insurance Open, Third Round*							
HALL	◂**Winter Castle** ('19)		**Snowkissed** ('21, Romance) *Jen Lilley* 'TVG'				**Next Stop, Christmas** ('21, Fantasy) 'TVG'				Gold Girls	Gold Girls	Gold Girls	Gold Girls	Gold Girls	Gold Girls
HALLMV	Monk		Monk (Part 1 of 2)		Monk (Part 2 of 2)		**Follow Your Heart** ('20, Romance) *Kevin Joy*				**Love Struck Café** ('17, Romance) 'TVG'				**Love, Again** ('15)	
HGTV	Windy City Rehab		Dream	Dream	Dream	Dream	Dream	Dream	Dream	Dream	Reno-Rental	Reno-Rental	Dream	Dream	Dream	Dream
HIST	◂TBA		Ancient Aliens		Ancient Aliens		Ancient Aliens		Ancient Aliens **(N)**		(:03) Proof	(:33) Proof	(:03) Ancient Aliens		(:03) Ancient Aliens	
HSN	Rarities: Fine Jewelry		Capillus Laser		Shannon's In The		Shannon's In The		Fashion Fridays		New Year, New Looks		New Year, New Looks		HP Innovations **(N)**	
ID	Your Worst Nightmare		Your Worst Nightmare		Your Worst Nightmare		48 Hours on ID		**Happy Face Killer** ('14, Docudrama) 'TV14'				TBA		**Happy Face Killer**	
IFC	◂**Road Trip** ★★ ('00, Comedy)		**Dodgeball: A True Underdog Story** ★★★				(:45) **The Dukes of Hazzard** ★★ ('05, Comedy)						Portlandia	Portlandia	Portlandia	Portlandia
INSP	Gunsmoke *The Reward*		Gunsmoke *Malachi*		Gunsmoke *Friend*		**Johnny Guitar** ★★★ ('54, Western) *Joan Crawford*					Gunsmoke	Wagon Train		Gunsmoke	
LIFE	◂**Whitney** ('15) 'TVMA'		**Salt-N-Pepa** ('21, Docudrama) *G.G. Townson*				Janet *Part 1* **(N)** (Series Premiere) (Part 1 of 2)				(:03) My Killer Body		(:03) TBA		Janet (Part 1 of 2)	
LMN	◂**The Accidental Son**		**Obsession: Stalked by My Lover** ('20) 'TV14'				**Obsession: Escaping My Ex** ('20) 'TV14'				**Obsession: Her Final Vengeance** ('20) 'TV14'				**Obsession: Ex**	
MAGN	Beachfront Renovation		Beachfront Renovation		Beachfront Renovation		Beachfront Renovation		Beachfront Renovation		Beachfront Renovation		Beachfront Renovation		Beachfront Renovation	
MOTOR	Hot Rod	Hot Rod	FantomWorks		Texas Metal		Dirt-Day	Dirt-Day	Engine	Engine	Rusted Development		Rusted Development		Engine	Engine
MPLEX	◂**East Side Sushi** ('14)		**Steel Magnolias** ★★★ ('89, Comedy-Drama)				**Battle of the Year** ★ ('13, Drama)				(8:51) **A Guy Thing** ★ ('03)			(:34) **The One** ★ ('01, Action)		
MSNBC	◂Deadline **(N)** (L)		The Beat With (L)		The ReidOut **(N)** (L)		Chris Hayes **(N)** (L)		Rachel Maddow Show (L)		The Last Word (L)		The 11th Hour **(N)** (L)		Rachel Maddow Show	
NATGEO	Ramsay: Uncharted		Ramsay: Uncharted		Ramsay: Uncharted		24 Hours-Hell		24 Hours-Hell		24 Hours-Hell		24 Hours-Hell		Drugs, Inc.: The Fix	
NGWLD	Critter Fixers		Critter Fixers		Critter Fixers		Pop Goes the Vet		Pop Goes the Vet		Pop Goes the Vet		Pop Goes the Vet		America's	
OWN	Dr. Phil		Dr. Phil		Ready to Love		Ready to Love **(N)**		Ladies Who		Ready to Love		Ready to Love		Ladies Who	
OXYG	Killer Siblings		Killer Siblings		Killer Siblings		Killer Siblings **(N)**		Family Massacre **(N)**		911 Crisis Center		911 Crisis Center		911 Crisis Center	
PARMT	Two Men	Two Men	Two Men	Two Men	Movie					**A League of Their Own** ★★★ ('92, Comedy-Drama) *Tom Hanks*						Movie
POP	House		House		House		**As Good as It Gets** ★★★ ('97, Comedy-Drama) *Jack Nicholson*						**Love & Basketball** ★★★ ('00, Romance)			
QVC	Shopping		Fri-YAY!: With Courtney and Jane						Shopping		Shopping		Shopping		Shopping	
SCI	◂Mega Monsters		Mega Monsters				Mythical Beasts **(N)**				Forbidden History **(N)**		Forbidden History		Mythical Beasts	
SMITH	Air Disasters		Air Disasters		Air Disasters		Mighty Trains		Mighty Trains		Aerial Greece		Space Disasters		Mighty Trains	
SONY	◂**McLintock!** ★★★		**The Golden Voyage of Sinbad** ★★½ ('73)				**Premium Rush** ★★★ ('12)		(:45) **Takers** ★★½ ('10, Action) *Matt Dillon*					(:45) **Premium Rush** ★★★ ('12)		
SUND	Law & Order		Law & Order		Law & Order		Law & Order		Law & Order		Law & Order		Law & Order		Law & Order	
SYFY	◂**Dragon**	(:25) **Maleficent** ★★½ ('14, Fantasy)				(:25) **Twilight** ★★½ ('08, Romance) *Kristen Stewart*					Resident Alien		Astrid-Lilly-Save		(:05) **Geostorm** ★½	
TBN	Praise		Metaxas	Watchman	Church	The Potter's	Christian History		Christian History		Christian History		Christian History		Prince	Love Lang
TBS	Friends	Friends	Amer. Dad	Amer. Dad	Amer. Dad	Amer. Dad	**Captain Marvel** ★★½ ('19, Action) *Brie Larson*					**Fantastic Four** ★½ ('15, Action) *Miles Teller*				Full Frontal
TCM	◂**The Fly** ★★★½		(:15) **House of Wax** ★★½ ('53, Horror)				**Burden of Dreams** ★★½ ('82)		(:45) **Andrei Rublev** ★★★½ ('66, Biography) *Anatoliy Solonitsyn, Ivan Lapikov*							
TLC	Sister Wives		Sister Wives		Sister Wives		90 Day Fiancé: Before the 90 Days **(N)**				90 Day	David &	Loren & Al	90 Day	90 Day Fiancé	
TNT	◂**Rush Hour** ★★★		**Rush Hour 2** ★★ ('01, Action) *Jackie Chan*				**Rush Hour 3** ★½ ('07, Action) *Jackie Chan*				All Elite Wrestling		**Fight Club** ★★★½ ('99, Suspense) *Brad Pitt*			
TRU	Jokes	Jokes	Jokes	Jokes	Jokes	Jokes	Jokes	Jokes	Jokes	Jokes	Imp. Jokers	Imp. Jokers	Imp. Jokers	Imp. Jokers	Impractical Jokers	
TRAVEL	Unexplained: C		Unexplained: C		Unexplained: C		Eli Roth Presents: A		Eli Roth Presents: A		A Haunting **(N)**		A Haunting		Eli Roth Presents: A	
TVLAND	Andy G.	Andy G.	Andy G.	Andy G.	Andy G.	Andy G.	Raymond	Raymond	Raymond	Raymond	Raymond	Raymond	King	King	King	King
UNIV	Primer impacto **(N)**		Noticiero (L)	Noticiero (L)	La rosa de Guadalupe		Te doy la vida		Amor eterno		Como tú no hay dos		Noticiero (L)	(:35) Notici	Combate global	
UP	Gilmore Girls		Gilmore Girls		Gilmore Girls		Gilmore Girls		Gilmore Girls		Gilmore Girls		Gilmore Girls		Whose Line	Whose Line
USA	Chicago Fire		Chicago Fire *Chopper*		Chicago Fire		Chicago Fire		Chicago Fire		Chicago Fire		Chicago Fire *Three Bells*		Chicago Fire	
WE	Criminal Minds		Criminal Minds		Love After Lockup		Love After Lockup		Love After Lockup **(N)**		Love After Lockup		Love After Lockup		Growing Up Hip Hop	

BROADCAST	4 PM	4:30	5 PM	5:30	6 PM	6:30	7 PM	7:30	8 PM	8:30	9 PM	9:30	10 PM	10:30	11 PM	11:30
ABC	Local Programs			News	Local Programs		Shark Tank **(N)**		20/20 **(N)**				Local Pro	(:35) Jimmy Kimmel Live!	(:37) N'tline	
CBS	PGA Tour Golf *Farmers Insurance Open, Third Round* (L)						Undercover Boss **(N)**		Magnum P.I.		Blue Bloods		Local Pro	(:35) Late Show-Colbert	(:37) Corde	
FOX	Local Programs						WWE Friday Night SmackDown (L)				Local Programs					
NBC	Local Programs			News	Local Programs		That's My Jam		Dateline NBC **(N)**				Local Pro	(:34) Tonight Show	(:37) Meyers	
CW	Local Programs		Local Programs				Penn & Teller: Fool Us **(N)**		Nancy Drew **(N)**		Local Programs					
PBS*	Odd	Arthur	Molly	Ready Jet	PBS NewsHour **(N)**		Wash	Hoover	Muhammad Ali *Round One: The Greatest (1942-1964)*					Amanpour-Co		Wash
ANTENNA	Kotter	Kotter	One Day	One Day	3's Comp.	3's Comp.	B. Miller	B. Miller	Jeffersons	Jeffersons	Johnny Carson			Alice	Bunker	Bunker
COZI	Roseanne	Roseanne	The Nanny	The Nanny	The Nanny	The Nanny	Frasier	Frasier	Frasier	Frasier	Roseanne	Roseanne	Roseanne	Roseanne	The Nanny	The Nanny
H&I	Nash Bridges		Walker, Texas Ranger		Walker, Texas Ranger		Walker, Texas Ranger		Star Trek: Next		Star Trek: Deep Space		Star Trek: Voyager		Star Trek: Enterprise	
ION	Hawaii Five-0 *Ka 'i'o*		Hawaii Five-0		Hawaii Five-0		Hawaii Five-0		Hawaii Five-0		Hawaii Five-0		Hawaii Five-0		Hawaii Five-0	
METV	Adam-12	Adam-12	Addams	Happy Day	M*A*S*H	M*A*S*H	Andy G.	Andy G.	G. Pyle	Green Acre	Heroes	Heroes	C. Burnett	Perry Mason	(:35) Zone	

◂ = Program already in progress; **(N)** = New program/episode; ⚽ = Live sports event.
*PBS programming varies regionally. Check your local stations for programming availability.

29 Saturday

	CENTRAL	12 AM	12:30	1 AM	1:30	2 AM	2:30	3 AM	3:30	4 AM	4:30	5 AM	5:30	6 AM	6:30	7 AM	7:30
	MOUNTAIN	11 PM	11:30	12 AM	12:30	1 AM	1:30	2 AM	2:30	3 AM	3:30	4 AM	4:30	5 AM	5:30	6 AM	6:30
HBO	HBO	◂Real Time	(:25) **The Hangover Part III** ★★		(:06) **Stealing Harvard** ★ ('02)		(:35) **Superstar** ★› ('99) 'PG-13'		**The Mummy** ★★› ('99, Adventure) 'PG-13'		(:05) **In Heart of Sea**						
	HBO2	◂**Two**	(:40) Real, Bill Maher		(:40) **Hitman** ★★ ('07, Action) 'R'		(:15) **Hangman** ('17, Suspense) *Al Pacino* 'R'		**Shall We Dance?** ★★› ('04) 'PG-13'		(6:50) **Lost World**						
	HBOC	◂**Thelma & Louise** ('91)	(12:55) **Romance & Cigarettes** 'R'		(:42) Lewis Black: Black		(:41) **Brown Sugar** ★★› ('02) 'PG-13'		(:31) **Fun Size** ★› ('12) 'PG-13'		(6:58) **Dirty-Scoundrls**						
	HBOF	(:15) **Dunkirk** ★★★› ('17, War) 'PG-13'		(:02) **Ballet 422** ★★★ ('14) 'PG'		(:18) **Heaven Can Wait** ★★★›		**Epic** ★★› ('13, Children's) 'PG'		(:43) **Mighty Morphin Power**							
	HBOS	◂**Conjuring: Devil Made Me**		(:25) **Mr. Nobody** ★★★ ('09, Drama) 'R'		(:45) **Spare Parts** ★★› ('15, Drama) 'PG-13'		(:40) **Godsend** ★★ ('04, Suspense) 'PG-13'		(:25) **Ouija**							
	HBOZ	(:07) **Wristcutters: A Love Story** 'R'		(:36) **Tyler Perry's Madea's Family Reunion**		(:26) **Tomcats** ★ ('01, Comedy) 'R'		**Waiting ...** ★★ ('05, Comedy) 'R'		(:35) **Keeping the Faith** ★★★							
CINEMAX	MAX	◂**Machine**	(:32) **Gangs of New York** ★★★› ('02, Historical Drama) 'R'			(:20) **Cesar Chavez** ★★ ('14)		(:02) **Welcome to Collinwood** ('02)		(:28) **Bill & Ted's Bogus Journey**							
	MMAX	◂**The Cider House Rules** ★★★›		(:29) **Private Parts** ★★★ ('97, Biography) 'R'		(:19) **Wendy** ★★› ('20) 'PG-13'		(:11) **The Flight of the Phoenix** ★★★› ('65) 'NR'		(:33) **Long**							
	AMAX	◂**Faculty**	(:42) **Child 44** ★★ ('15, Mystery) *Tom Hardy* 'R'			**Running Scared** ★★★ ('86, Action) 'R'		(4:47) **College** ★ ('08) 'NR'		(:22) **The Legend of Hercules** ★›							
	5MAX	◂**Lars and the Real Girl** ★★★		(:39) **Evolution** ★★ ('01, Comedy) 'PG-13'		(:21) **A Family Thing** ★★› ('96)		(:11) **Cocoon: The Return** ★★› ('88) 'PG'		(:08) **Presumed Inn.**							
	MVMAX	◂**Deadfall**	(:32) **War Horse** ★★★› ('11, Historical Drama) 'PG-13'			(2:59) **Gang Related** ★★ ('97) 'R'		**The Hours** ★★★› ('02, Drama) 'PG-13'		(6:55) **10 Years** ★★›							
	OMAX	◂**Hundred-Foot**		(:03) **The Dark Half** ★★› ('93, Horror) 'R'		(:05) **Wicker Park** ★★ ('04, Suspense) 'PG-13'		**Raw Deal** ★★ ('86, Action) 'R'		(6:46) **Birthday Girl** 'R'							
	THMAX	◂**Birthday**	**Up in the Air** ★★★› ('09) 'R'		(:20) **Hellbenders** ★★ ('12) 'R'		(3:47) **Breakdown** ★★★ ('97) 'R'		(:20) **Babylon A.D.** ★› ('08)		(6:51) **American Gigolo**						
SHOWTIME/TMC	SHO	◂**Hereditary**	(:45) Billions *Cannonade*	(:45) **Total Recall** ★★★ ('90) 'R'			(:45) **The Manchurian Candidate** ★★★ ('04) 'R'			**Lee Daniels' The Butler** ★★★ ('13) 'PG-13'							
	SHO2	(:10) **Zola** ★★★ ('20, Comedy) 'R'		(:40) **American Honey** ★★★› ('16, Comedy-Drama) *Sasha Lane* 'R'				(:25) **Mississippi Grind** ★★★ 'R'		(:15) **Last Call** ('21, Comedy) *Jeremy Piven* 'R'							
	SHOBET	◂**Step Up Revolution** ★★› ('12)		**Scary Movie 3** ★★ ('03) 'PG-13'		**The Watermelon Woman** ★★		**August the First** ('07, Drama) 'NR'		Ali		**It Comes at Night** ★★★ ('17)					
	SHOF	◂**Hoop Dreams** ★★★★ ('94, Documentary) 'PG-13'			(:25) **Agent Revelation** ('21) 'NR'		(3:55) **Are We There Yet?** ★★		**Debunkers, Inc.** ('17) 'NR'		(6:55) **A Little Game**						
	SHON	◂**Lee-Butler**		**Ema** ('19, Drama) *Mariana Di Girólamo* 'R'		**The Death of Dick Long** ('19) 'R'		(:45) **Barely Lethal** ('15, Action) 'PG-13'		Jesus Trejo: Stay Home	(:35) **Tricks**						
	SHOS	◂**Aint Them**	**Bad Lieutenant** ★★★ ('92) 'R'		**Serpico** ★★★› ('73, Crime Drama) 'R'		(:10) **Anything Else** ★★› ('03) 'R'		**The Dry** ('20, Crime Drama) *Eric Bana* 'R'								
	SHOWN	SMILF	**Jules of Light and Dark** ('18) 'NR'		**Ambition** ('19, Horror) 'NR'		**The Curse of the Jade Scorpion**		(:15) **The Last Right** ('19, Comedy-Drama) 'NR'		(:05) **Ellie and Abbie**						
	SHOX	(:15) **Pulp Fiction** ★★★★ ('94, Crime Drama) *John Travolta* 'R'				**Trainspotting** ★★★› ('96) 'R'		(:35) **Dirty Tricks** ('21) 'NR'		(:15) **The Challenger** ('15, Drama) 'PG-13'							
	TMC	◂**The Escort** ('15) 'NR'		**Hustle & Flow** ★★★ ('05, Drama) 'R'			**Waves** ('19, Drama) *Kelvin Harrison Jr., Taylor Russell* 'R'		(:20) **A Royal Night Out** ★★★		**The Gentlemen** ('20)						
STARZ	STARZ	(:08) Power Book II		(:09) **Valkyrie** ★★› ('08) *Tom Cruise* 'PG-13'		(:13) **Spiral: From the Book of Saw** ★› ('21)		(4:50) **Robin Hood** ★★› ('10) 'PG-13'		(:14) **Iron Man 3** ('13)							
	STRZCI	◂**Burnt Orange**		(12:48) **Manny & Lo** ★★› ('96)		(:18) **Love, Weddings**		(3:56) **The Broken Hearts Gallery** ★★› ('20)		(5:47) **All Joking Aside**	(:13) **American Son** 'R'						
	STRZCO	◂**Intolerabl**	(:42) **More Money, More Family** 'R'		(:14) **Standing Up, Falling Down** ('19) 'NR'		(3:47) **School's Out Forever** ('21)		(:34) **Spanglish** ★★› ('04, Comedy-Drama) 'PG-13'								
	STRZED	◂**The New Guy** ★		**The Ides of March** ★★★ ('11)		(:45) **Van Helsing** ★★› ('04, Fantasy) 'PG-13'		**One Day** ★★› ('11, Romance) 'PG-13'		(6:51) **Hit & Run** ★★							
	STRZIB	◂**Evil Dead** ★★› ('13)	(12:46) **Adventures of Pluto Nash**		(:23) **The Call** ★★ ('13) 'R'		**Car Wash** ★★★ ('76) 'PG'		(:39) **The House Next Door: Meet the Blacks 2**	(:18) **Kings**							
	STRZKF	◂**Flicka: Country Pride**	**Bears** ★★★ ('14) 'G'		(:19) **Elephant Kingdom** ('16) 'PG'		**Babe: Pig in the City** ★★★ 'G'		(:38) **Big Bad Fox and Other Tales**	(:02) **Swan Princess**							
STARZ ENCORE	ENCORE	**The Last House on the Left** ★★› ('09) 'R'		(1:53) **The Mortal Instruments: City of Bones**		(:05) **Sicario: Day of the Soldado** ★★› ('18)		(:10) **Hulk** ★★› ('03, Fantasy) 'PG-13'									
	EACTN	(:06) **The Delta Force** ★★ ('86, Action) *Chuck Norris* 'R'			(:18) **Delta Force 2-Colombian**		(:11) **Silent Hill: Revelation** ★› ('12) 'R'		(5:48) **Anthropoid** ★★› ('16) 'R'								
	ECLASS	◂**Phoenix** ★★› ('98)	(12:50) **The Meddler** ★★★ ('15)		(:37) **The Abyss** ★★★ ('89, Science Fiction) 'PG-13'		**What Lies Beneath** ★★› ('00) 'PG-13'		(:14) **Peggy-Married**								
	EBLACK	◂**White Men**	(12:47) **Grown Ups 2** ★ ('13)		**A Girl Like Grace** ('15) 'NR'		(:06) **Emperor** ('20, Historical Drama) 'PG-13'		(5:47) **Celeste and Jesse Forever**	(:22) **Grow**							
	EFAMLY	◂**Jimmy Neutron**	(:05) **Matilda** ★★★ ('96) 'PG'		(:45) **The Snow Queen:**		(:14) **Hero Mode** ('21, Comedy) 'PG'		(:44) **Cinderella** ★★★ ('15, Children's) 'PG'		(:31) **Pit**						
	ESUSP	◂**The Juror**	(:25) **Fantasy Island** ★› ('20, Horror)		(:17) **French Connection II** ★★★› ('75)		(:20) **Hoffa** ★★★ ('92, Biography)		(:43) **The Newton Boys** ★★ ('98)								
	EWESTN	◂**Ambush Trail** ★ ('46)	(12:57) **Two Flags West** ★★›		(:31) **Joe Dakota** ★★› ('57) 'NR'		(3:51) **Stranger Wore**		(:15) **Smoky** ★★› ('66, Western) 'NR'		**North to Alaska** ('60)						
	EPIX	◂**Terminator: Dark Fate**	**Hidalgo** ★★› ('04, Adventure) *Viggo Mortensen*			(:20) Britan	(:15) **The Hunted** ★★ ('03, Action)			(5:55) **The Conversation** ★★★★ ('74)							
	EPIX2	◂**What's Eating**		(12:55) **Escape From Alcatraz** ★★★ ('79)		(2:50) **Head of State** ★★ ('03)		**Once Upon a Time in the West** ★★★› ('69, Western) *Henry Fonda*		(:20) **Win**							
	EPIXH	◂**An Officer and a Gentleman** ('82)		(:20) **Revolutionary Road** ★★★ ('08, Drama)		(:20) **Flesh and Bone** ★★› ('93, Suspense)		**The Courier** ('19, Action)		(:10) **Hotel for Dogs**							

CENTRAL	12 AM	12:30	1 AM	1:30	2 AM	2:30	3 AM	3:30	4 AM	4:30	5 AM	5:30	6 AM	6:30	7 AM	7:30
MOUNTAIN	11 PM	11:30	12 AM	12:30	1 AM	1:30	2 AM	2:30	3 AM	3:30	4 AM	4:30	5 AM	5:30	6 AM	6:30
A&E	◂Janet (Part 1 of 2)		Secrets of Playboy		Secrets of Playboy		Paid Programs						Zombie House Flipping		Zombie House Flipping	
AHC	Almost, Away		Almost, Away		Almost, Away		Almost, Away		UFOs: Uncovering		American Titans		American Titans		American Titans	
AMC	◂**Men in Black 3** ★★› ('12)		**Batman Returns** ★★› ('92, Action) *Michael Keaton, Danny DeVito*				**Batman Forever** ★★› ('95, Action) *Val Kilmer*								Two Men	Two Men
APL	Treehouse Masters		Treehouse	Treehouse Masters			Treehouse Masters		Treehouse Masters		Crikey! It's the Irwins		Crikey! It's the Irwins		Crikey! It's the Irwins	
AXSTV	◂Gone With the Wind: Lynyrd Skynyrd				Travis Tritt		Paid Programs								The Day	Paid Prog.
BBCA	◂**Men in Black 3** ★★› ('12)			Star Trek: Next		Star Trek: Next		Hidden	Weird Wonders		Weird Wonders		Weird Wonders		Weird Wonders	
BET	Tyler Perry's Sistas		Martin	Martin	Prince	Prince	The Parkers	The Parkers	The Parkers	The Parkers	Payne	Payne	Payne	Payne	Prince	Prince
C&I	Twisted Fate		Twisted Fate		Twisted Fate		American Justice		Murder on the Boardwalk						The Big House	
CMT	◂**What to Expect When**		Gold Girls	Gold Girls	Gold Girls	Gold Girls	CMT Music		CMT Music		CMT Music		CMT Music		CMT Music	
CNBC	American Greed		Dateline		Dateline		Shepard Smith		American Greed		Options	Paid Programs				
CNN	Anderson Cooper 360		Don Lemon Tonight		Don Lemon Tonight		CNN Newsroom Live **(N)** (L)		CNN Newsroom Live **(N)** (L)		New Day We		New Day We		New Day We	
COM	South Park	South Park	South Park	South Park	South Park	Creek	Creek	Creek	Paid Programs				Seinfeld	Seinfeld	Seinfeld	Seinfeld
COOK	Kids Baking		Kids Baking		Kids Baking		Paid Programs						Unique	Unique	Unique	Unique
DISC	◂Gold Rush		Gold Rush		Gold Rush		Gold Rush: The Dirt		Gold Rush: Dave Turin's		Auction	Fly Rod	Auction	Next Bite	RV There	Chasin'
DISN	Bunk'd	Raven	Raven	Cali Style	Cali Style	Austin	Austin	Bunk'd	Bunk'd	Big City	Ladybug	(:25) Ladyb	(5:50) Duck	(:40) Amphi	(:05) Big	Big City
DLC	Mystery Diagnosis		Mystery Diagnosis		Mystery Diagnosis		Body Bizarre		Body Bizarre		My Giant Face Tumor		Elephant Leg		My Baby's Head	
ESPN	◂SportCtr	SportsCenter (L)		SportsCenter (L)		2022 Australian Open Tennis *Women's Final* (L)			SportsCenter		SportCtr		SportsCenter (L)		SportsCenter (L)	
ESPN2	NFL Live		NBA Basketball *Boston Celtics at Atlanta Hawks*				SportsCenter		SportCtr	NFL Live		NFL	TBA		Australian Open	
EWTN	EWTN News In-Depth		News	Left to Tell	Find God	At Home	Savoring	Polish	Catholic	Catholics	Healing	Religious	St. Michael	Rosary	Daily Mass **(N)** (L)	
FLIX	◂**On the Road** ★★› ('12, Drama)			One-Night	**Remember Me** ★★ ('10, Romance)				**The Perks of Being a Wallflower**			(:45) **Love and Honor** ★› ('12, Drama)				**Reluctant**

Not all networks are available in all areas.

CENTRAL	12 AM	12:30	1 AM	1:30	2 AM	2:30	3 AM	3:30	4 AM	4:30	5 AM	5:30	6 AM	6:30	7 AM	7:30
MOUNTAIN	11 PM	11:30	12 AM	12:30	1 AM	1:30	2 AM	2:30	3 AM	3:30	4 AM	4:30	5 AM	5:30	6 AM	6:30
FNC	Tucker Carlson Tonight		Hannity		The Ingraham Angle		Hannity		The Five		FOX and Friends Saturday **(N)** (L)					
FOOD	Diners	Diners	Diners	Diners	Diners	Diners	Diners	Diners	Paid Programs				Contessa	Contessa	The Kitchen	
FREFM	Simpsons	Simpsons	Paid Programs		The 700 Club		Paid Programs						**Goosebumps** ★★★ ('15, Fantasy) *Jack Black*			
FS1	Skip and Shannon: Undisputed		TMZ Sports	TMZ Sports	College Basketball *UNLV at Colorado State*		College Basketball *Boise State at Fresno State*						Women's College Basketball			
FX	◂**Zombieland**		**Zombieland: Double Tap** ★★½ ('19)		Mom	Mom	Paid Programs						Mom	Mom	Mom	Mom
FXM	(:15) **Escape Room** ★★ ('19, Horror)				(:10) **A Nice Little Bank**		(:40) **Witchcraft** ★★ ('64, Horror)				**Let's Make Love** ★★★ ('60) *Marilyn Monroe*				**Caprice** ★ ('67)	
FXX	Sunny	Sunny	Sunny	Sunny	Sunny	FXM Pres.	Paid Programs						**The Peanuts Movie** ★★★ ('15, Children's)			
GMSHW	America	America	Ma. Minds	Common	Winsanity	Divided	Paid Programs									
GOLF	◂PGA Golf		DP World Tour Golf *Slync.io Dubai Desert Classic, Third Round* (L)								DP Tour Golf				PGA Golf	
HALL	Frasier	Frasier	Frasier	Frasier	Frasier	Frasier	Cheers	Cheers	Reba	Reba	Reba	Reba	Reba *Issues*	Reba	Gold Girls	Gold Girls
HALLMV	◂**Love, Again** ('15)		Murder, She Wrote		Murder, She Wrote		Murder, She Wrote		Monk		Monk (Part 1 of 2)		Monk (Part 2 of 2)		Magnum, P.I.	
HGTV	Reno-Rental	Reno-Rental	Dream	Dream	Dream	Dream	Paid Programs						Dream	Dream	Dream	Dream
HIST	(:06) Ancient Aliens		(:06) Ancient Aliens		(:04) Proof	(:33) Proof	Paid Programs						Cnt. Cars	Cnt. Cars	Cnt. Cars	Cnt. Cars
HSN	HP Innovations **(N)**		HP Innovations **(N)**		HP Innovations **(N)**		HP Innovations **(N)**		HP Innovations **(N)**		HP Innovations **(N)**		HP Innovations **(N)**		Now That's Clever!	
ID	◂**Happy Face Killer**		TBA		48 Hours on ID		Six Degrees of Murder		Six Degrees of Murder		The Lake Erie Murders		The Lake Erie Murders		The Lake Erie Murders	
IFC	Portlandia	Portlandia	Portlandia	Portlandia	Portlandia	Portlandia	Kids in Hall	Kids in Hall	Kids in Hall	Kids in Hall	Kids in Hall	**The Night Before** ★★½ ('15, Comedy)			(:45) **Witho**	
INSP	Wagon Train		Wagon Train		Bonanza		Campmeeting *Mike Murdock*				Campmeeting		Campmeeting			
LIFE	◂Janet (Part 1 of 2)		(:04) My Killer Body		(:04) TBA		Paid Programs									
LMN	◂**Obsession: Ex**		**Obsession: Her Final Vengeance** ('20) 'TV14'				Paid Programs				**Stalker's Prey** ('17, Suspense) 'TV14'				**Anniversary**	
MAGN	Beachfront Renovation		Beachfront Renovation		Beachfront Renovation		Building Off the Grid		Building Off the Grid		Old House	Old House	Old House	Old House	Old House	Old House
MOTOR	Rusted Development		Rusted Development		Dirt-Day	Dirt-Day	Texas Metal		FantomWorks		FantomWorks		Garage	EveryDay	Garage	Classic Car
MPLEX	(:04) **The First Time** ★★½ ('12)			(:41) **Urban Cowboy** ★★★ ('80, Drama) *John Travolta*					(3:57) **Catch and Release** ★★ ('06)				(5:50) **Multiplicity** ★★½ ('96, Comedy)			
MSNBC	The Last Word		The 11th Hour		Dateline *Finding Sarah Goode*				Dateline *The Early Shift*		Zerlina **(N)**		MSNBC Reports **(N)** (L)		Velshi **(N)** (L)	
NATGEO	Drugs, Inc.: The Fix		Drugs, Inc.: The Fix		Drugs, Inc.: The Fix		Drugs, Inc.: The Fix		Drugs, Inc.: The Fix		Paid Programs					
NGWLD	America's		America's		Paid Programs								The Incredible Dr. Pol		The Incredible Dr. Pol	
OWN	Ready to Love		Ready to Love		Ready to Love		20/20 on OWN		20/20 on OWN		Dr. Phil		Dr. Phil		Dr. Phil	
OXYG	911 Crisis Center		911 Crisis Center		Killer Siblings		Killer Siblings		Killer Siblings		Dateline		Dateline		Dateline: Secrets	
PARMT	◂Movie						Paid Programs								NCIS	
POP	◂**Love & Basketball**		**Center Stage** ★★½ ('00, Drama)				Charmed		Charmed		Charmed		Charmed		Charmed	
QVC	Shopping		Shopping		Shopping		Shopping		Shopping		Shopping		AM Style With Leah Williams **(N)** (L)			
SCI	Forbidden History		Forbidden History		Mythical Beasts		Ancient Unexplained		Ancient Unexplained		What on Earth?		What on Earth?		What on Earth?	
SMITH	Mighty Trains		Aerial Greece		Ice Airport Alaska		Air Warriors		Air Warriors *Osprey*		Aerial America		Aerial America		Aerial America	
SONY	◂**Premium** (:20) **Takers** ★★½ ('10, Action)				(:15) **The Bikini Carwash Company**			(:45) **The Bikini Carwash Company II** ★ ('93)				(:25) **The 7th Voyage of Sinbad**			(:05) Planet	(:35) **Decisi**
SUND	Columbo			(:45) Columbo				Andy G.	Andy G.	Andy G.	Gilligan	Gilligan	Gilligan	Gilligan	Gilligan	Gilligan
SYFY	◂**Geostorm** ★½ ('17, Action)			**Dark Haul** ('14, Suspense) *Tom Sizemore* 'TV14'				Twi. Zone	Twi. Zone	Twi. Zone	Paid Programs				**Witch Hunter**	
TBN	Gaither	Rubin	Watchman	Insights	Gospel	Xtreme Life	Why Israel	Harbinger	Jordan Rubin: CBD Pills		Father	Mysteries	Joel Osteen	Prince	Veggie	Veggie
TBS	**Captain Marvel** ★★½ ('19, Action) *Brie Larson*				**Fantastic Four** ★½ ('15, Action) *Miles Teller*				Matters		Go-Big Show		Go-Big Show		Amer. Dad	Amer. Dad
TCM	(:15) **Christo's Vall**		**Putney Swope** ★★★ ('69)		**Babo 73** ('64, Comedy)		**Chafed Elbows** ('66)		(:45) Death		**She Couldn't Say No** ★★★ ('54, Comedy)				**One Hams**	(:27) **Storm**
TLC	◂90 Day Fiancé		90 Day	David &	Loren & Al	90 Day	Sister Wives *Mariah's Big Announcement*				Say Yes to the Dress		Say Yes to the Dress		Say Yes to the Dress	
TNT	◂**Fight Club** ★★★½		NCIS: New Orleans		NCIS: New Orleans		NCIS: New Orleans		NCIS: New Orleans		NCIS: New Orleans		NCIS: New Orleans		NCIS: New Orleans	
TRU	Impractical Jokers		Imp. Jokers	Imp. Jokers	Imp. Jokers	Imp. Jokers	World's Dumbest ...		World's Dumbest ...		Funniest	Funniest	Funniest	Funniest	Carbonaro	Carbonaro
TRAVEL	Eli Roth Presents: A		A Haunting		A Haunting		Paid Programs						Man, Food	Man, Food	Man, Food	Man, Food
TVLAND	King	King	Raymond	Raymond	Goldbergs	Goldbergs	Christine	Christine	Christine	Christine	Christine	Christine	Christine	Christine	Roseanne	Roseanne
UNIV	Un gancho al corazón **(N)**		Papá a toda madre		Vecinos	P. Luche	El gordo y la flaca		Nosotr.	Noticiero	Los Gonz	Los Gonz	Paid Programs		Planeta de niños	
UP	Whose Line	Whose Line	Whose Line	Whose Line	Paid Programs						Heartland		Heartland		Heartland *The Natural*	
USA	Chicago Fire **(N)**		Dateline *Unchecked Evil*		Dateline		Dateline (Part 1 of 2)		Dateline (Part 2 of 2)		Chicago P.D.		Chicago P.D.		Chicago P.D.	
WE	Love After Lockup		Love After Lockup		Love After Lockup		Mama June- Not to Hot		Paid Programs							

BROADCAST	12 AM	12:30	1 AM	1:30	2 AM	2:30	3 AM	3:30	4 AM	4:30	5 AM	5:30	6 AM	6:30	7 AM	7:30
ABC	Local Programs										Local Programs		Local Programs		Good Morning America **(N)**	
CBS	◂Corden	Local Programs									Local Programs		Local Pro	Innovation	Mission	Hope-Wild
FOX	Local Programs										Local Programs				Local Programs	
NBC	◂Meyers	(:37) News	(:12) Today-Hoda		1st Look	1st Look	1st Look	Local Programs			Local Programs		Today **(N)**			Local Pro
CW	Local Programs										Local Programs		Local Pro	Local Pro	Into Wild	Into Wild
PBS*	Hoover	Muhammad Ali *Round One: The Greatest (1942-1964)*					American Experience		Old House	Old House	Mr. Rogers	Arthur	Molly	Wild Kratts	Elementary	Almas
ANTENNA	Maude	Maude	Soap	Soap	Benson	Benson	Mork	Mork	Maude	Maude	Alice	Alice	B. Miller	B. Miller	Bunker	Bunker
COZI	Will/Grace	Will/Grace	Will/Grace	Will/Grace	3rd Rock	3rd Rock	3rd Rock	3rd Rock	Paid Programs		Murder, She Wrote		Murder, She Wrote		McCloud	
H&I	Star Trek		House		House		The District		The District		Superman	Superman	Renegade		Walker, Texas Ranger	
ION	Hawaii Five-0		Hawaii Five-0		Paid Programs				NCIS: New Orleans		NCIS: New Orleans		NCIS: New Orleans		NCIS: New Orleans	
METV	(:05) Hitchcock Hour		(:05) Mannix		(:05) Cannon		(:05) Barnaby Jones		Petticoat	Petticoat	Hillbillies	Hillbillies	Pink Panther's Party		The Tom and	

◂ = Program already in progress; **(N)** = New program/episode; ⚽ = Live sports event.
*PBS programming varies regionally. Check your local stations for programming availability.

29 Saturday

	CENTRAL	8 AM	8:30	9 AM	9:30	10 AM	10:30	11 AM	11:30	12 PM	12:30	1 PM	1:30	2 PM	2:30	3 PM	3:30
	MOUNTAIN	7 AM	7:30	8 AM	8:30	9 AM	9:30	10 AM	10:30	11 AM	11:30	12 PM	12:30	1 PM	1:30	2 PM	2:30
HBO	HBO	‹In Heart of Sea		(:10) The Next Three Days ★★› ('10, Suspense) 'PG-13'		(:25) Real, Bill Maher		(:25) REAL Sports		(:25) News of the World ★★★› ('20)							(:25) Gilded
	HBO2	‹Lost World		TBA		Real Time, Bill Maher		Reservation Road ★★ ('07) 'R'		(:45) Some	(:15) The Truman Show ★★★› ('98) 'PG'			Gemstones			
	HBOC	‹Dirty-Scoundrls		(8:49) Broadcast News ★★★› ('87) 'R'		(:10) Gemstones		(11:49) I Used to Go Here ('20)			(:17) A Mighty Wind ★★★ ('03)			(2:49) Extract ★★›			
	HBOF	‹Mighty	(:19)	Firehouse Dog ★★ ('07)		(:11) The Hitchhiker's Guide to the Galaxy		Dolittle ★› ('20, Children's) 'PG'			(:42) Happily N'Ever After				(2:53) Mouse Hunt 'PG'		
	HBOS	‹Ouija: Origin of Evil		(:05) Godzilla vs. Kong ★★› ('21) 'PG-13'		Between the World and Me				(:20) Solaris ★★★ ('02) 'PG-13'			Gemstones	(:40) Transformers ★★★ ('07)			
	HBOZ	‹Keep	(:45)	Mystery Date ★★★ ('91) 'PG-13'		(:24) Muriel's Wedding ★★★ 'R'				(:10) One Hour Photo ★★★ ('02) 'R'			(1:46) El cantante ★★ ('06) 'R'			(:41) Night	
CINEMAX	MAX	(:02) The Secret Life of Bees ★★› ('08)				(9:53) Save the Last Dance ★★› ('01)				(11:47) Varsity Blues ★★ ('99) 'R'			(:33) The World's End ★★★ ('13) 'R'				(:23) Gone
	MMAX	‹The Long, Hot Summer ★★★		Airheads ★★ ('94) 'PG-13'				(:03) War Horse ★★★› ('11, Historical Drama) 'PG-13'					Wall Street ★★★ ('87, Drama) 'R'				(:36) Cinde
	AMAX	Rocky V ★› ('90, Drama) *Talia Shire* 'PG-13'				(9:46) Cop Land ★★★ ('97) 'R'				(:31) Rocky ★★★★ ('76, Drama) 'PG'			(:31) Swimfan ★› ('02) 'PG-13'			(2:57) Hart's War ('02)	
	5MAX	‹Presumed Innocent 'R'		(:15) Stand Up Guys ★★ ('12) *Al Pacino* 'R'				(10:50) The Faculty ★★› ('98) 'R'			(:35) Risky Business ★★★ ('83)			(:15) Gangster Squad ★★ ('13) *Josh Brolin* 'R'			
	MVMAX	‹10 Years	(:36)	Striped Pajamas		(:11) Just Before I Go ★› ('14) 'R'				(:42) North Dallas Forty ★★★ ('79) 'R'			(:40) Dying Young ★★› ('91, Drama) 'R'				(:32) Bright
	OMAX	‹Birthday	(:17)	My Cousin Vinny ★★★› ('92) 'R'			(:17) The High Note ★★› ('20)			(:11) Wicker Park ★★ ('04, Suspense) 'PG-13'			(:06) The Falcon and the Snowman ★★★				
	THMAX	‹American Gigolo ('80)	(8:48)	Leatherface		(:09) The X-Files ★★› ('98) 'PG-13'				(:11) The Amityville Horror ★★ ('79) 'R'			(:10) Amityville II: The Possession ★★ ('82)				
SHOWTIME/TMC	SHO	(:15) Philadelphia ★★★ ('93, Drama) *Tom Hanks* 'PG-13'				The Last Black Man in San Francisco ('19) 'R'				(:45) My Salinger Year ('20, Drama) 'R'					Lee Daniels' The Butler ★★★		
	SHO2	Laggies ★★★ ('14) 'R'		(:45) Walking Tall ★★ ('04)				(:15) The Mauritanian ★★› ('21, Drama) *Jodie Foster* 'R'			Last Call ('21, Comedy) 'R'					(:15) 21 Bridges ('19)	
	SHOBET	(:15) Passion Play: Russell Westbrook				Are We There Yet? ★★ ('05)			(:35) Are We Done Yet? ★› ('07)			(:15) A Raisin in the Sun ★★› ('08, Drama) 'NR'				Guard	
	SHOF	‹Little Ga	The War With Grandpa ★★			(:05) Yours, Mine & Ours ★★			(:35) Close Encounters of the Third Kind					Blithe Spirit ('20, Comedy) 'PG-13'		(:40) Mena	
	SHON	‹Dirty Tricks ('21) 'NR'		(:15) The Perfect Score ★★ ('04) 'PG-13'				Fear of a Black Hat ★★★ ('93)		Scary Movie ★★★ ('00) 'R'				Scary Movie 2 ★› ('01) 'R'		Scary 3	
	SHOS	Holler ('20, Drama) 'R'		Mine 9 ('19, Drama) 'NR'				Gladiator ★★★› ('00, Historical Drama) 'R'					(:35) Total Recall ★★★ ('90) 'R'			Bling Ring	
	SHOWN	‹Ellie	The Go-Go's ('20) 'NR'			(:15) The Cutting Edge ★★› ('92) 'PG'				Queen Bees ('21, Comedy) 'PG-13'			(:45) Gloria Bell ★★★ ('18) *John Turturro* 'R'			Century	
	SHOX	Hoosiers ★★★ ('86, Drama) 'PG'				Come Play ★★› ('20) 'PG-13'		(:45) Blown Away ★★ ('94, Suspense) 'R'					(:45) The Kill Team ('19, War) 'R'		(:15) Reindeer Games		
	TMC	‹The Gentlemen ('20)		Amy ★★★› ('15, Documentary) 'R'				(:15) Drunk Bus ('20, Comedy-Drama) 'NR'			Beat the Devil			Skin ('18, Biography) *Jamie Bell* 'R'			
STARZ	STARZ	‹Iron Man 3 ★★★ ('13) 'PG-13'				(:28) Tin Cup ★★★ ('96, Comedy) *Kevin Costner* 'R'				(11:46) Welcome Home Roscoe			(:44) Power Book II		(:45) Tower Heist ★★› ('11)		
	STRZCI	‹Ameri Son	(:41)	Manny & Lo ★★› ('96) 'R'		(:11) The 24th ('20, Historical Drama) 'NR'				(:07) Stan & Ollie ★★★› ('18) 'PG'				(1:48) The Broken Hearts Gallery		(:39) Julie	
	STRZCO	‹The Suburbans ★› ('99) 'R'				(:18) Mystery Men ★★› ('99) 'PG-13'			(:22) Babysplitters ('19, Comedy) 'NR'					(:24) She's Having a Baby ★★›		(:12) Spanglish ★★›	
	STRZED	‹Hit & Run	(:34)	Escape Room: Tournament		(:05) The Ides of March ★★★ ('11) 'R'				(11:49) Me, Myself and Irene ★› ('00) 'R'				(1:49) Monster Hunter ★★ ('20)		(:36) Escap	
	STRZIB	‹Kings ★› ('17) 'R'		(8:47) Undercover Br.		(:15) Kingdom Come ★★ ('01, Comedy) 'PG'				(:15) Long	(:40) Long	(:04) Long	(:27) Long	(1:52) Long	(:40) Adventures of Pluto Nash		
	STRZKF	‹Swan	(:16)	Nim's Island ★★› ('08)		(9:53) Babe ★★★› ('95)			(:26) Babe: Pig in the City ★★★			(:03) Swan Princess		(:15) Nim's Island ★★› ('08, Children's)			
STARZ ENCORE	ENCORE	‹Hulk ('03)	(:32)	A Knight's Tale ★★› ('01, Action) 'PG-13'				(10:46) Kingdom of Heaven ★★★ ('05) 'R'				(:14) Maverick ★★★ ('94, Western) *Mel Gibson* 'PG'				(:24) Mortal	
	EACTN	‹The Delta Force ★★ ('86, Action) 'R'				(:03) Delta Force II: The Colombian Connection				(11:57) Excess Baggage ★› ('97)			(:42) Anthropoid ★★› ('16, Historical Drama) 'R'				
	ECLASS	‹Peggy-Married		Drop Dead Diva		(9:47) Diva	(:35) The Abyss ★★★ ('89, Science Fiction) 'PG-13'					(12:59) Twilight Zone: The Movie			(:44) Play Misty for Me ★★★ 'R'		
	EBLACK	‹Grown Ups 2 ★ ('13)	(:05)	Two Can Play That Game 'R'		(:39) The Siege ★★› ('98, Suspense) 'R'					(:38) Down to Earth ★› ('01)			(:08) Attack the Block ★★★ ('11)		(:39) Stomp	
	EFAMLY	‹Pit Pony ('97) 'NR'		(:04) Big Miracle ★★★ ('12, Adventure) 'PG'				(10:52) Jimmy Neutron: Genius			(:16) Cinderella ★★★ ('15) 'PG'			(:03) The Snow Queen:		(:32) Big	
	ESUSP	‹The Newton Boys		(8:49) Captain Phillips ★★★› ('13)				(:06) Elysium ★★★ ('13, Science Fiction)				(12:59) Hoffa ★★★ ('92, Biography) *Jack Nicholson*				(:22) Escap	
	EWESTN	‹North to Alaska ('60)		(:03) Joe Dakota ★★› ('57) 'NR'		(:23) Lone Star ★★› ('52) 'NR'				(11:59) Colorado Sere.		(:06) The Stranger Wore a Gun			The Hallelujah Trail ★★★›		
	EPIX	‹The Indian in the Cupboard ('95)		(:35) The Warriors ★★★ ('79)				(:10) Terminator: Dark Fate ★★› ('19, Science Fiction)				(:20) G.I. Joe: Retaliation ★★				(:10) Snake Eyes	
	EPIX2	‹Win a Date		Flight ★★★› ('12, Drama) *Denzel Washington*					(:20) Dear White People ★★★			(:10) The Guilt Trip ★★ ('12, Comedy)				(2:50) Night-Roxbury	
	EPIXH	‹Hotel for Dogs ★★		(8:50) Sense and Sensibility ★★★› ('95)				(:10) The Age of Adaline ★★› ('15)				(:05) An Officer and a Gentleman ★★★				(:10) Clockstoppers ('02)	

CENTRAL	8 AM	8:30	9 AM	9:30	10 AM	10:30	11 AM	11:30	12 PM	12:30	1 PM	1:30	2 PM	2:30	3 PM	3:30
MOUNTAIN	7 AM	7:30	8 AM	8:30	9 AM	9:30	10 AM	10:30	11 AM	11:30	12 PM	12:30	1 PM	1:30	2 PM	2:30
A&E	Zombie House Flipping		Zombie House Flipping		Tiny House Nation:		TBA		TBA			Movie				
AHC	Evolution of Evil		Evolution of Evil		Against the Odds		Against the Odds		FBI Takedowns		FBI Takedowns		FBI Takedowns *Kill Shot*		Ultimate Warfare	
AMC	Two Men	Two Men	Two Men	Two Men	Two Men	Two Men	Two Men	Two Men	**E.T. the Extra-Terrestrial** ★★★★ ('82, Children's) *Henry Thomas*				**Batman** ★★★ ('89)			
APL	Crikey! It's the Irwins		Crikey! It's the Irwins		Crikey! It's the Irwins		Crikey! It's the Irwins		Crikey! It's the Irwins		Crikey! It's the Irwins		Crikey! It's the Irwins		Crikey! It's the Irwins	
AXSTV	Paid Programs		The Big Interview		The Big Interview		Legends		Pharrell Williams: Happy Go Lucky		Cyndi Lauper		Sheryl Crow: Miles		Willie Nelson	
BBCA	Weird Wonders		Weird Wonders		Weird Wonders		Weird Wonders		Weird Wonders		Weird Wonders		Weird Wonders		Weird Wonders	
BET	Prince	Prince	Prince	Prince	Martin	Martin	Martin	Martin	Martin	Martin	Prince	Prince	Prince	Prince	Prince	Prince
C&I	The Big House		The Big House		The Big House		Cajun	Cajun	Cajun	Cajun	A Family Slays		A Family Slays		A Family Slays	
CMT	Hot 20 Countdown **(N)**						**Grease** ★★★ ('78, Musical) *John Travolta*					**Forever My Girl** ★★ ('18, Romance) *Alex Roe*				
CNBC	Paid Programs										Paid Programs		Undercover Boss		Undercover Boss	
CNN	Smerconish **(N)** (L)		CNN Newsroom		CNN Newsroom		CNN Newsroom		CNN Newsroom		CNN Newsroom		CNN Newsroom		CNN Newsroom	
COM	The Office	The Office	The Office	The Office	The Office	The Office	The Office	The Office	The Office	The Office	The Office	The Office	The Office	The Office	The Office	The Office
COOK	Unique	Unique	Man's Greatest Food		Man's Greatest Food		Man Fire	Man Fire	Man Fire	Man Fire	Man Fire	Man Fire	Good Eats	Good Eats	Good Eats	Good Eats
DISC	Moonshiners		Moonshiners		Moonshiners		Moonshiners		Moonshiners		Moonshiners		Moonshiners		Bering Sea Gold	
DISN	Big City	Big City	Bunk'd	Coop	Movie			(:35) Gabby	Roll With It	Raven	Jessie	Jessie	Jessie	Jessie	Liv-Mad.	Liv-Mad.
DLC	Hoarding: Buried Alive		Hoarding: Buried Alive		Hoarding: Buried Alive		Hoarding: Buried Alive		Pregnant	Pregnant	Pregnant	Pregnant	Pregnant	Pregnant	Addiction	Addiction
ESPN	SportsCenter (L)		SportsCenter (L)		College GameDay (L)		College Basketball *Teams TBA* (L)				College Basketball *Teams TBA* (L)				College Basketball (L)	
ESPN2	‹2022 Australian Open Tennis *Women's Final*				UFC Archival		College Basketball *LSU at TCU* (L)				College Basketball *Teams TBA* (L)				College Basketball (L)	
EWTN	Holy	Catholic	Lucy Friend	Hermie and	At Home	Bob	Daily Mass		Religious	Dominican	Life Journey		Chaplet	Rosary	Called to Communion	
FLIX	‹**The Reluctant Fundamentalist**		(:40) **Ruby in Paradise** ★★★ ('93, Drama)					(:35) **Sophie's Choice** ★★★› ('82, Drama) *Meryl Streep*				(:15) **The Last Picture Show** ★★★★ ('71)				

Not all networks are available in all areas.

CENTRAL	8 AM	8:30	9 AM	9:30	10 AM	10:30	11 AM	11:30	12 PM	12:30	1 PM	1:30	2 PM	2:30	3 PM	3:30
MOUNTAIN	7 AM	7:30	8 AM	8:30	9 AM	9:30	10 AM	10:30	11 AM	11:30	12 PM	12:30	1 PM	1:30	2 PM	2:30
FNC	◂FOX & Friends (L)		Cavuto Live **(N)** (L)				Fox News Live **(N)** (L)				Fox News Live **(N)** (L)		Journal Editorial Report		Fox News Live **(N)** (L)	
FOOD	Giada	Giada	Pioneer	Pioneer	The Kitchen **(N)**		Trisha's	Trisha's	Guy's Chance		Guy's Chance		Guy's Chance		Guy's Chance	
FREFM	◂**Goose**		**Ice Age** ★★★ ('02, Children's)			(:25) **Hercules** ★★★ ('97, Children's)				**A Bug's Life** ★★★ ('98, Children's)				(:35) **Wreck-It Ralph** ★★★›		
FS1	◂Basketball	Elite Youth	Bassmaster Elite Series				College Basketball *Georgetown at Butler* (L)				College Basketball *Xavier at Creighton* (L)			Hoops		Bsktb(L)
FX	Mom	Family Guy	Family Guy	Family Guy	Family Guy	**Spider-Man: Into the Spider-Verse** ★★★› ('18)					**Spider-Man: Homecoming** ★★★ ('17, Action) *Tom Holland*					
FXM	◂**Caprice**	(:40) **Nine to Five** ★★★ ('80, Comedy)				**Max Dugan Returns** ★★★ ('83)		(:10) **Gleaming the Cube** ★★ ('88, Action)				**The Darkest Minds** ★★ ('18, Science Fiction)				
FXX	**Abominable** ★★★ ('19, Children's)				Cleveland	Cleveland	King of Hill	King of Hill	King of Hill	King of Hill	King of Hill	King of Hill	Simpsons	Simpsons	Simpsons	Simpsons
GMSHW	America	America	America	America	America	America	Ma. Minds	Ma. Minds	Ma. Minds	Ma. Minds	Chain Rea.	Chain Rea.	Chain Rea.	Chain Rea.	America	America
GOLF	◂PGA Tour Golf *Farmers Insurance Open, Third Round*					♀ LPGA Tour Golf *Gainbridge LPGA, Third Round* (L)						♀ PGA Golf (L)				LPGA Golf
HALL	Gold Girls	Gold Girls	**Love in the Forecast** ('20, Romance) 'TVG'				**The Sweetest Heart** ('18, Romance) 'TVG'				**Baby, It's Cold Inside** ('21) *Steve Lund* 'TVG'				**The Perfect Pairing**	
HALLMV	Monk		Monk		Monk		Monk		Monk		**The Good Witch** ★★› ('08, Drama) 'TVPG'				**Good Witch**	
HGTV	Dream	Dream	Dream	Dream	Dream	Dream	Property Brothers		Property Brothers		Property Brothers		Property Brothers		Property Brothers	
HIST	Cnt. Cars	Cnt. Cars	Cnt. Cars	Cnt. Cars	Counting Cars		Counting Cars		TBA							
HSN	Now That's Clever!		Saturday Morning		Saturday Morning		Shopping With Colleen **(N)**		Shopping With Colleen **(N)**		DG2 by Diane Gilman		Rhonda Shear		HP Innovations **(N)**	
ID	Southern Gothic		Southern Gothic		Southern Gothic		Murder Comes to Town		Murder Comes to Town		Murder Comes to Town		Murder Comes to Town		Fear Thy Neighbor	
IFC	◂**Without a Paddle** ★★ ('04, Comedy)				**Let's Be Cops** ★★ ('14, Comedy) *Jake Johnson*					**Road Trip** ★★ ('00, Comedy) *Breckin Meyer*				**Dodgeball: Underdog**		
INSP	Wagon Train		Gunsmoke		How the West Was Won				The Big Valley		The Virginian *It Tolls for Thee*			Gunsmoke	The Young Riders	
LIFE	Paid Programs				**The Proposal** ★★› ('09, Romance-Comedy)					**Sister Act** ★★ ('92, Musical Comedy)				**Sister Act 2: Back in the Habit**		
LMN	◂**Anniversary**		**A Predator's Obsession** ('20, Suspense)				**Dead in the Water** ('21, Suspense)				**Stalked in Paradise** ('21, Suspense)				**Burning Little Lies**	
MAGN	Old House	Old House	Fixer Upper		Mind for	Mind for	Home Work		Home Work		Bargain Mansions		Bargain Mansions		Bargain Mansions	
MOTOR	Car Fix	Garage	Garage Squad		Car Fix	Garage	Four	Garage	Truck U	Garage	Garage Squad		Garage Squad		Garage Squad	
MPLEX	◂**The First Time** ★★› ('12)		(:26) **Still Alice** ★★★ ('14)				(:09) **Urban Cowboy** ★★★ ('80, Drama) *John Travolta*				(:26) **Multiplicity** ★★› ('96, Comedy)				(:25) **Strike**	
MSNBC	Velshi **(N)** (L)		The Cross Connection With Tiffany Cross **(N)** (L)				Alex Witt Reports **(N)** (L)		Alex Witt Reports **(N)** (L)		Alex Witt Reports **(N)** (L)		Yasmin Vossoughian (L)		Yasmin Vossoughian (L)	
NATGEO	Locked Up Abroad		Locked Up Abroad		Locked Up Abroad		Locked Up Abroad		Locked Up Abroad		To Catch a Smuggler		To Catch a Smuggler		To Catch a Smuggler	
NGWLD	The Incredible Dr. Pol		The Incredible Dr. Pol		The Incredible Dr. Pol		The Incredible Dr. Pol		The Incredible Dr. Pol		The Incredible Dr. Pol		The Incredible Dr. Pol		The Incredible Dr. Pol	
OWN	Dr. Phil		Dr. Phil		Dr. Phil		Dr. Phil		Ready to Love		Ready to Love		Ready to Love		Ready to Love	
OXYG	Dateline: Secrets		911 Crisis	911 Crisis	911 Crisis	911 Crisis	911 Crisis	911 Crisis	911 Crisis	911 Crisis	Cold Justice		Cold Justice		Cold Justice	
PARMT	NCIS		NCIS		NCIS		NCIS		NCIS		NCIS		NCIS		NCIS	
POP	Charmed		Movie				**Center Stage** ★★› ('00, Drama)				**Love & Basketball** ★★★ ('00, Romance) *Sanaa Lathan, Omar Epps*					
QVC	◂AM Style: Leah (L)		Saturday Morning Q								Shopping		Shopping		Susan Graver Style	
SCI	What on Earth?		What on Earth?		What on Earth?		What on Earth?		What on Earth?		What on Earth?		What on Earth?		What on Earth?	
SMITH	Aerial America		Aerial America *Virginia*		Aerial America		Aerial America		Disasters at Sea		Disasters at Sea		Disasters at Sea		Disasters at Sea	
SONY	◂**Decision at Sundown**		(:10) **McLintock!** ★★★ ('63, Western) *John Wayne*					(:35) **Dirty** ★★› ('05, Crime Drama)				**The Marine 5: Battleground** ('17)			(:15) **Marine 6: Close**	
SUND	Gilligan	Gilligan	Gilligan	Gilligan	Gilligan	Gilligan	Gilligan	Gilligan	Gilligan	Gilligan	Gilligan	Gilligan	Gilligan	Gilligan	Gilligan	Gilligan
SYFY	◂**Witch Hunter**		**Geostorm** ★› ('17, Action) *Gerard Butler, Jim Sturgess*				(:25) **How to Train Your Dragon** ★★★ ('10)				(:25) **Maleficent** ★★› ('14, Fantasy)				(:25) **Twili**	
TBN	Veggie	Veggie	Joel Osteen	Prince	S. Furtick	Franklin	R. Jeffress	Veggie	Drive Thru	Creation	The Unholy	7 Men	Jordan	News	Turning Point	
TBS	Friends	Friends	Friends	Friends	**Avengers: Age of Ultron** ★★★ ('15, Action)					**Ant-Man** ★★★ ('15, Action) *Paul Rudd, Michael Douglas*					**Ant-Man Wasp**	
TCM	◂**StormOver**	Batmn.	(:08) **Loose in London** ★★› ('53)			**Out Wher**	**The FBI Story** ★★★ ('59, Crime Drama) *James Stewart*				(:45) **Birdman of Alcatraz** ★★★ ('62, Biography)					
TLC	Pregnant	Pregnant	Pregnant	Pregnant	Pregnant	Pregnant	Hoarding: Buried Alive		Hoarding: Buried Alive		Hoarding: Buried Alive		Hoarding: Buried Alive		Hoarding: Buried Alive	
TNT	NCIS: New Orleans		NCIS: New Orleans		NCIS: New Orleans		**Rush Hour** ★★★ ('98, Action) *Jackie Chan*				**Rush Hour 2** ★★ ('01, Action) *Jackie Chan*				**Rush Hour 3** ★›	
TRU	Carbonaro	Carbonaro	Imp. Jokers	Imp. Jokers	Imp. Jokers	Imp. Jokers	Jokes	Jokes	Jokes	Jokes	Jokes	Imp. Jokers	Foodies	Jokes	Imp. Jokers	Imp. Jokers
TRAVEL	Man, Food	Man, Food	Man, Food	Man, Food	Man, Food	Man, Food	A Haunting		A Haunting		A Haunting		A Haunting		A Haunting	
TVLAND	Roseanne	Roseanne	Roseanne	Roseanne	Roseanne	Roseanne	Mike	Mike	Mike	Mike	Mike	Mike	Mike	Mike	Mike	Mike
UNIV	Atención, atención		Naturaleza humana		Paid Programs						Cuéntamelo ya... al fin		Amor eterno		Amor eterno	
UP	Little House on Prairie		Little House on Prairie		Little House on Prairie		Little House on Prairie		Little House on Prairie		Little House on Prairie		**Love Exclusively** ('17, Romance-Comedy)			
USA	Chicago P.D.		Chicago P.D.		Chicago P.D. *Disco Bob*		College Basketball *La Salle at Davidson* (L)				College Basketball (L)				IMSA Weathertech	
WE	Paid Programs		Criminal Minds		Criminal Minds		Criminal Minds		Criminal Minds		Criminal Minds		NCIS		NCIS	

BROADCAST	8 AM	8:30	9 AM	9:30	10 AM	10:30	11 AM	11:30	12 PM	12:30	1 PM	1:30	2 PM	2:30	3 PM	3:30
ABC	Good Morning America **(N)**		Local Programs					Local Pro	Local Programs		Local Programs		Local Programs			
CBS	CBS Saturday Morning **(N)**				Pet Vet	All In	Basketball	College Basketball *Michigan at Michigan State* (L)			College Basketball *Arizona State at Arizona* (L)				PGA (L)	
FOX	Local Programs								NASCAR Race Hub		Tip-Off	College Basketball *Indiana at Maryland* (L)			Bsktb(L)	
NBC	Local Programs		Earth Ody.	Wild Child	Roots Less	One Team	Local Pro	DRL Drone Racing		IMSA Weathertech (L)		Track and Field *Millrose Games* (L)			Race(L)	
CW	Into Wild	Into Wild	Open Rd	Ready-Pet	Local Programs		Local Programs									
PBS*	Curious	Tiger	Donkey	Elinor	Sesame St.	Pinkalicious	Dinosaur	Cyberchase	Old House	Old House	Old House	MotorWeek	Old House	Chefs Life	No Passport Required	
ANTENNA	Sci. World	Wild Won	Partridge	Partridge	Kotter	Kotter	One Day	One Day	3's Comp.	3's Comp.	The Ropers	3's Crowd	Too Close	Too Close	Benson	Benson
COZI	◂McCloud		Columbo *Grand Deceptions*				McMillan and Wife			Banacek *Project Phoenix*			Quincy, M.E.		Quincy, M.E.	
H&I	Walker, Texas Ranger		Wonder Woman		Greatest American Hero		MacGyver		MacGyver		Martial Law		Baywatch		Walker, Texas Ranger	
ION	Law & Order: SVU		Law & Order: SVU		Law & Order: SVU		Law & Order: SVU		Law & Order: SVU		Law & Order: SVU		Law & Order: SVU		Law & Order: SVU	
METV	Bugs Bunny and Friends **(N)**		Maverick		Wagon Train		The Big Valley		Gunsmoke	Gunsmoke	Bonanza		Rawhide		Have Gun	Wanted ...

◂ = Program already in progress; **(N)** = New program/episode; ♋ = Live sports event.
*PBS programming varies regionally. Check your local stations for programming availability.

	CENTRAL	4 PM	4:30	5 PM	5:30	6 PM	6:30	7 PM	7:30	8 PM	8:30	9 PM	9:30	10 PM	10:30	11 PM	11:30
	MOUNTAIN	3 PM	3:30	4 PM	4:30	5 PM	5:30	6 PM	6:30	7 PM	7:30	8 PM	8:30	9 PM	9:30	10 PM	10:30
HBO	HBO	‹The Gilded Age		(4:50) **Oblivion** ★★› ('13) *Tom Cruise* 'PG-13'		**The Eyes of Tammy Faye** ★★› ('21)				(:10) Euphoria		(:10) Euphoria				(:10) Gemstones	
	HBO2	‹Gemstones	(:24) Gemst	(4:57) Gem	(:37) **Phone Booth** ★★› ('02) 'R'			**Collateral** ★★★ ('04, Suspense) 'R'				**I, Robot** ★★› ('04, Science Fiction) 'PG-13'				Real Time, Bill Maher	
	HBOC	‹**Extract** 'R'	(:21) **Showtime** ★› ('02) 'PG-13'		(5:57) Dan Soder: Son			**The Double** ★★★ ('13) 'R'		(:33) **Kajillionaire** ★★★› ('20) 'R'				(:18) **Serving Sara** ★ ('02) 'PG-13'			
	HBOF	‹**Mouse Ht**	(:31) **Zoom** ★› ('06) 'PG'			**Ella Enchanted** ★★› ('04) 'PG'		(:37) **20 Feet From Stardom** ('13)		(:08) **The Out-of-Towners** ★★›				(:39) **Max Steel** ★› ('16) 'PG-13'			
	HBOS	‹**Transformers** ★★★		(:05) Some	(:35) The Gilded Age			Euphoria		**Gone Baby Gone** ★★★ ('07, Mystery) 'R'		(9:55) **View From the Top** ★★				(:25) **15 17**	
	HBOZ	‹**Night Catches Us** 'R'		(:11) **Diary of a Mad Black Woman**				(:08) **Monster's Ball** ★★★ ('01, Drama) 'R'				**The Fast and the Furious** ★★› ('01, Action)		(10:47) **Scorpion King**			
CINEMAX	MAX	‹**Gone** ★★ ('12)		(4:59) **Colors** ★★★ ('88, Crime Drama) 'R'				**Mimic** ★★› ('97, Horror) *Mira Sorvino* 'R'				(8:46) **Mimic 2** ★› 'R'		(:10) **Mimic 3: Sentinel** ★★› 'R'		(:28) **Unde**	
	MMAX	‹**Cinderella Man** ★★★› ('05) 'PG-13'				**The Brothers Grimm** ★★ ('05) 'PG-13'				**Point Break** ★★ ('15, Action) 'PG-13'				(9:54) **Blood Ties** ★★ ('13, Crime Drama) 'R'			
	AMAX	‹**Hart's War** ★★› 'R'		(:02) **Antwone Fisher** ★★★› ('02) 'PG-13'				(:03) **Robin Hood** ★› ('18, Action) 'PG-13'				**Disturbia** ★★› ('07) 'PG-13'		(:45) **Tristan & Isolde** ★★ ('06)			
	5MAX	(:08) **The Counselor** ★★ ('13, Suspense) 'R'				(:06) **Chasing Amy** ★★★ ('97) *Ben Affleck* 'R'				**Admission** ★★› ('13) *Tina Fey* 'PG-13'				(9:47) **Beverly Hills Cop II** ★★›		**Beverly**	
	MVMAX	‹**Bright Young Things** ★★★ 'R'		(:18) **Down With Love** ★★› ('03)				**Tinker Tailor Soldier Spy** ★★★› ('11) 'R'				(:08) **Original Sin** ★› ('01, Suspense) 'R'				(:05) **Fierce People** ('05)	
	OMAX	‹**Falcon**	(:18) **Ira and Abby** ★★ ('06) 'R'			(:03) **The Purge** ★★ ('13) 'R'			(:29) **Drillbit Taylor** ★★ ('08)			(:11) **Employee of the Month** ★★ ('06)				**Hacksaw Ridge** ('16)	
	THMAX	‹**Amityville** ('15, Horror) 'NR'		(:29) **The Amityville Horror** ★★				(6:59) **Argo** ★★★› ('12, Historical Drama) 'R'				**Fatal Attraction** ★★★› ('87, Suspense) 'R'				**The Clearing** ★★›	
SHOWTIME/TMC	SHO	‹**Lee-Butler**	(:45) **Philadelphia** ★★★ ('93, Drama) *Tom Hanks* 'PG-13'					Billions *Cannonade*		**Pulp Fiction** ★★★★ ('94, Crime Drama) 'R'				(:35) Billions *Cannonade*	(:35) **Get**		
	SHO2	‹**21 Bridges** ★★› 'R'		**Scream 4** ★★› ('11, Horror) 'R'				**Monday** ('20, Romance) *Sebastian Stan* 'R'				**Zack and Miri Make a Porno** ('08)		(:45) **Grindhouse: Death Proof**			
	SHOBET	‹**The Guard** ★★★		(:15) **A Thousand Words** ★› ('12) 'PG-13'				**Richard Pryor: Omit the Logic** 'R'		**Richard Pryor-Sunset Strip**				**Soul Plane** ★★ ('04, Comedy) 'R'		**Slice** ('18)	
	SHOF	‹**Menashe** ★★★›		(:05) **Minari** ★★★› ('20, Drama) 'PG-13'				**The War With Grandpa** ★★		(:35) **Agent Cody Banks 2: London**				(:15) **Senior Moment** ('21) *William Shatner* 'NR'			
	SHON	‹**Scary Movie 3** ★★		**The Humans** ('21, Comedy-Drama) 'R'				**The Souvenir** ('19, Romance) *Tom Burke* 'R'		**Titanic** ★★★★ ('97, Historical Drama) *Leonardo DiCaprio* 'PG-13'							
	SHOS	‹**The Bling Ring** ('13)		**The Dry** ('20, Crime Drama) *Eric Bana* 'R'				**Gladiator** ★★★› ('00, Historical Drama) 'R'				(:35) **Total Recall** ★★★ ('90) 'R'				**Bling Ring**	
	SHOWN	‹**20th Century Women** ★★★ 'R'				**The Cutting Edge** ★★› ('92)		(:15) **Queen Bees** ('21, Comedy) 'PG-13'				**Gloria Bell** ★★★ ('18) 'R'		(:45) SMILF	(:15) SMILF	(:45) SMILF	
	SHOX	‹**Reindeer Games** ('00)		**Misery** ★★★ ('90, Horror) *James Caan* 'R'				**Wrong Turn** ('21, Horror) *Charlotte Vega* 'R'				**Midsommar** ★★★ ('19, Horror) *Florence Pugh* 'R'				**Hereditary**	
	TMC	**Locke** ★★★ ('13, Drama) 'R'				**L.A. Confidential** ★★★★ ('97, Crime Drama) 'R'				**Rabid** ('19, Horror) *Laura Vandervoort* 'NR'				**Bone Daddy** ★› ('98) 'R'		(:35) **Rabid**	
STARZ	STARZ	‹**Tower Hst**	(:33) **Spiral: From the Book of Saw**			(:10) **Bad Boys for Life** ★★› ('20, Action) *Will Smith* 'R'				(:17) Power Book II		(:17) **Tin Cup** ★★★ ('96, Comedy) 'R'				(:36) **Eat**	
	STRZCI	‹**Julie & Julia** ★★★ ('09)				(:45) **Passengers** ★★ ('08, Suspense) 'PG-13'		(:20) **Stan & Ollie** ★★★› ('18)				**All Joking Aside** ('19) 'NR'				(:26) **The Broken Hearts Gallery**	
	STRZCO	‹**Spanglish** ★★› ('04) 'PG-13'				(:26) **Baby Done** ('20, Comedy) 'NR'		**Nine Months** ★★ ('95, Comedy) 'PG-13'				(8:46) **She's Having a Baby** ('88)				(:34) **Babysplitters** ('19) 'NR'	
	STRZED	‹**Escape Room**		(:08) Power Book II		(:07) **Bloodshot** ★★ ('20, Action) 'PG-13'				**Forrest Gump** ★★★★ ('94, Comedy-Drama) 'PG-13'						(:25) **Monster Hunter** ★★ ('20)	
	STRZIB	‹**Adventrs**	(:16) **Undercover Br.**			(:45) **Along Came a Spider** ★★ ('01) 'R'			(:31) **Kings** ★› ('17, Drama) 'R'			**The Call** ★★ ('13, Suspense) 'R'				(:37) **Meet the Blacks 2**	
	STRZKF	‹**Flicka: Country Pride** ★★ ('12)				(:27) **Babe** ★★★› ('95) 'G'		**Babe: Pig in the City** ★★★ 'G'				(:37) **Nim's Island** ★★› ('08)				(:15) **This Is the Year** ('20, Comedy-Drama) 'NR'	
STARZ ENCORE	ENCORE	‹**Mortal Instruments**				(:38) **Hulk** ★★› ('03, Fantasy) *Eric Bana* 'PG-13'				**The Equalizer 2** ★★ ('18, Action) 'R'				(:04) **Maverick** ★★★ ('94, Western) 'PG'			
	EACTN	‹**Silent Hill: Revelation** ★› ('12)				(:24) **Hardwired** ★› ('09) 'R'		**The Delta Force** ★★ ('86, Action) 'R'				(:12) **Delta Force II: The Colombian Connection**				(:07) **Into the Blue** ('05)	
	ECLASS	‹**Play Misty**	(:29) **Guess Who's Coming to Dinner** ('67) 'NR'			(:21) **For Love or Money** ★★ ('93)		**Rudy** ★★★ ('93, Drama) *Sean Astin* 'PG'				(9:57) **What Lies Beneath** ★★› ('00) 'PG-13'					
	EBLACK	‹**Stomp the Yard** ★★› ('07)				(:36) **Grown Ups 2** ★ ('13, Comedy) 'PG-13'			(:19) **Emperor** ('20) 'PG-13'			**Down to Earth** ★› ('01) 'PG-13'		**Stomp the Yard** ★★› ('07)			
	EFAMLY	‹**Big Miracle** ★★★ ('12) 'PG'				(:20) **Matilda** ★★★ ('96) 'PG'		**Cinderella** ★★★ ('15, Children's) 'PG'				(8:47) **Jimmy Neutron**		(:11) **Big Miracle** ★★★ ('12, Adventure) 'PG'			
	ESUSP	‹**Escape From Pretoria**	(:12) **Bravo Two Zero** ★★› ('98, War) *Sean Bean*					(:17) **Captain Phillips** ★★★› ('13)					(:34) **Bloody Sunday** ★★★ ('02)			(:28) **Catch**	
	EWESTN	‹**The Hallelujah Trail**		(4:57) **North to Alaska** ★★★ ('60) 'NR'				**Lone Star** ★★› ('52) 'NR'		(:37) **The Stranger Wore a Gun**				**Two Flags West** ★★› ('50) 'NR'		(:35) **Color**	
	EPIX	‹**Snake Eyes**		(:10) **The Marksman** ★★ ('21, Action)				**Terminator: Dark Fate** ★★› ('19)				(:10) **The Hunger Games** ★★★ ('12, Science Fiction)				(:35) **Catch**	
	EPIX2	(:15) **Forces of Nature** ★★› ('99) *Ben Affleck*		(:05) Britannia				**Home for the Holidays** ★★›				(:45) **What About Bob?** ★★★ ('91, Comedy)				(:25) **The Stepford Wives** ★★	
	EPIXH	‹**Clockstop**	(:45) **Star Trek Into Darkness** ★★★ ('13, Science Fiction)					**Sonic the Hedgehog** ★★› ('20)		(:40) **Teenage Mutant Ninja Turtles**						(:35) **Love and Monsters** ★★★	

CENTRAL	4 PM	4:30	5 PM	5:30	6 PM	6:30	7 PM	7:30	8 PM	8:30	9 PM	9:30	10 PM	10:30	11 PM	11:30
MOUNTAIN	3 PM	3:30	4 PM	4:30	5 PM	5:30	6 PM	6:30	7 PM	7:30	8 PM	8:30	9 PM	9:30	10 PM	10:30
A&E	TBA						Janet *Part 2* **(N)** (Series Finale) (Part 2 of 2)				TBA				Janet (Part 2 of 2)	
AHC	Ultimate Warfare		Ultimate Warfare		Ultimate Warfare		LA Riots		Jonestown Massacre		Waco Standoff		Iran Hostage Crisis		LA Riots	
AMC	‹**Batman** ★★★ ('89, Action) *Jack Nicholson*				**Beetlejuice** ★★★ ('88, Comedy)				**The Great Outdoors** ★★ ('88, Comedy)				**Road House** ★★ ('89, Action) *Patrick Swayze*			
APL	Crikey! It's the Irwins		Crikey! It's the Irwins		Crikey! It's the Irwins		Crikey! It's the Irwins **(N)**		Crikey! It's the Irwins		The Irwins	Crikey! It's the Irwins			Crikey! It's the Irwins	
AXSTV	Fleetwood Mac: Live in Boston				Maroon 5		Coldplay - Live In Sao Paulo					Norah Jones		Kanye West: A Higher Power		
BBCA	Planet Earth II *Islands*		Planet Earth II		Planet Earth II *Jungles*		Planet Earth II *Deserts*		Planet Earth II		Planet Earth II *Islands*		Planet Earth II		Planet Earth II *Jungles*	
BET	Movie						Movie						Movie			
C&I	Crime 360 *Full House*		Crime 360 *Killing Field*		Crime 360 *Fatal Feud*		Crime 360 *Trial by Fire*		Crime 360 *Bad Blood*		Crime 360		Crime 360		Crime 360 *Trial by Fire*	
CMT	**Monster-in-Law** ★★ ('05, Romance-Comedy) *Jane Fonda*				**Grease** ★★★ ('78, Musical) *John Travolta*						**Forever My Girl** ★★ ('18, Romance) *Alex Roe*				Reba	
CNBC	Undercover Boss		Undercover Boss		Undercover Boss		Undercover Boss		Undercover Boss		AMA Supercross *Monster Energy Series, Round 4* (L)					
CNN	CNN Newsroom		CNN Newsroom		CNN Newsroom		CNN Newsroom		CNN Special Program		CNN Special Program		CNN Special Program		CNN Special Program	
COM	The Office	The Office	The Office	The Office	Movie				Movie					Movie		
COOK	Good Eats	Good Eats	Iron Chef America		Iron Chef America		Iron Chef America		Iron Chef America		Iron Chef America		Iron Chef America		Iron Chef America	
DISC	Bering Sea Gold		Bering Sea Gold		Bering Sea Gold		Expedition Unknown		Expedition Unknown		Expedition Unknown		Expedition Unknown		Expedition Unknown	
DISN	Raven	Raven	(:15) Movie				Movie			Amphibia **(N)**	(:10) Gabby	(:35) Big	Raven	Roll With It	Jessie	Jessie
DLC	Addiction	Addiction	Addiction	Addiction	Addiction	Addiction	Sex Sent Me to the E.R.		Sex Sent Me to the E.R.		Sex Sent Me to the E.R.		Sex Sent Me to the E.R.		Sex Sent Me to the E.R.	
ESPN	College Basketball (L)		College Basketball *Kentucky at Kansas* (L)				College Basketball *Tennessee at Texas* (L)				Boxing (L)				SportsCenter (L)	
ESPN2	College Basketball (L)		College Basketball (L)				College Basketball *Houston at UCF* (L)				College Basketball *Oregon State at Oregon* (L)				E60	
EWTN	Catechism	First/Love	Metanoia	Walsing--	Daily Mass		Don Bosco				Living Right		Web/Faith	Bookmark	Daily Mass	
FLIX	‹**Last Pict.**	**The Natural** ★★★› ('84, Drama) *Robert Redford*					**The Way We Were** ★★★› ('73, Romance)				**Sophie's Choice** ★★★› ('82, Drama) *Meryl Streep*				(:35) **Moth**	

Not all networks are available in all areas.

CENTRAL	4 PM	4:30	5 PM	5:30	6 PM	6:30	7 PM	7:30	8 PM	8:30	9 PM	9:30	10 PM	10:30	11 PM	11:30
MOUNTAIN	3 PM	3:30	4 PM	4:30	5 PM	5:30	6 PM	6:30	7 PM	7:30	8 PM	8:30	9 PM	9:30	10 PM	10:30
FNC	Big Saturday **(N)** (L)		Fox Report (L)		Gutfeld!		Watters' World **(N)**		Justice With Jeanine (L)		Unfiltered with (L)		Watters' World		Justice With Jeanine	
FOOD	Diners	Diners	Diners	Diners	Diners	Diners	Diners	Diners	Diners	Diners	Diners	Diners	Diners	Diners	Diners	Diners
FREFM	◂**Wreck It**	(:40) **Aladdin** ★★★½ ('92, Children's)			(:45) **The Angry Birds Movie** ★★½ ('16, Children's)						(8:55) **The Angry Birds Movie 2** ★★½ ('19)				(:05) **Pocahontas** ('95)	
FS1	◂College Basketball (L)		College Basketball *Connecticut at DePaul* (L)		PBA Bowling *Players Championship Finals* (L)						**Seabiscuit** ★★★ ('03, Drama) *Tobey Maguire*					
FX	**Spider-Man: Far From Home** ★★★½ ('19, Action) *Tom Holland*				**Deadpool** ★★★ ('16, Action) *Ryan Reynolds*						**Deadpool 2** ★★★ ('18, Action) *Ryan Reynolds*					
FXM	◂**Kingsman: The Golden Circle** ★★½ ('17, Action)				(:45) **Good Boys** ★★½ ('19, Comedy)				(:35) **Good Boys** ★★½ ('19, Comedy)						(:25) **A Dog's Journey** ★★ ('19)	
FXX	Simpsons	Simpsons	Simpsons	Simpsons	Simpsons	Simpsons	Family Guy	Family Guy	Family Guy	Family Guy	Family Guy	Family Guy	Family Guy	Family Guy	Archer	Archer
GMSHW	FamFeud	FamFeud	FamFeud	FamFeud	America	America	America	America	America	America	FamFeud	FamFeud	FamFeud	FamFeud	FamFeud	FamFeud
GOLF	◂LPGA Tour Golf *Gainbridge LPGA, Third Round*					Lessons	Golf Central (L)		PGA Tour Golf *Farmers Insurance Open, Final Round*							
HALL	◂**The Perfect Pairing**		**It Was Always You** ('21, Romance) 'TVG'				**Butlers in Love** ('22, Romance-Comedy) 'TVG'				**Hearts of Winter** ('20, Romance) 'TVG'				Gold Girls	(:31) Golde
HALLMV	◂**Good Witch**		**The Good Witch's Gift** ★★½ ('10) 'TVPG'				**The Good Witch's Garden** ★★½ ('09)				**The Good Witch's Charm** ★★½ ('12) 'TVPG'				**Good Witch's Destiny**	
HGTV	Property Brothers		Property Brothers		Property Brothers		Holmes Family Rescue **(N)**		Unfinished Business **(N)**		Fixer to Fabulous		Fixer to Fabulous		Holmes Family Rescue	
HIST	American Pickers		American Pickers		American Pickers		American Pickers		American Pickers **(N)**				(:05) American Pickers		(:03) American Pickers	
HSN	Mine Finds by Jay King		Mine Finds by Jay King		DG2 by Diane Gilman		Valentine Gift Picks		Valentine Gift Picks		Valentine Gift Picks		Rhonda Shear		Patricia Nash	
ID	Fear Thy Neighbor		Fear Thy Neighbor		Fear Thy Neighbor		Evil Lives Here		Broken Harts **(N)**				48 Hours on ID		Broken Harts	
IFC	◂**Dodgeball**	(:45) **The Dukes of Hazzard** ★★ ('05, Comedy)					**Uncle Buck** ★★½ ('89, Comedy) *John Candy*				(:15) **Who's Harry Crumb?** ★★ ('89, Comedy)				(:15) **Summer Rental**	
INSP	The Young Riders		Gunsmoke		Gunsmoke *Harvest*		**Westward the Women** ★★★ ('51, Western)				**Two Mules for Sister Sara** ★★★ ('70, Western)					
LIFE	◂**Sister Act 2: Back**		Movie				Janet *Part 2* **(N)** (Series Finale) (Part 2 of 2)				(:03) Million Dollar		(:03) TBA		Janet (Part 2 of 2)	
LMN	◂**Burning Little Lies**		**Psycho Storm Chaser** ('21, Suspense) *Rib Hillis*				**Twister** ★★★ ('96, Action) *Helen Hunt, Bill Paxton*						**Killer Vacation** ('18) 'TV14'		**Twister** ★★★ ('96)	
MAGN	Bargain Mansions		Bargain Mansions		Johnnyswim	Johnnyswim	Home Work		Home Work **(N)**		Fixer Upper: Welcome		Fixer Upper		Home Work	
MOTOR	Garage Squad		Garage Squad		Garage Squad		Auto/Biography		Roadkill	Roadkill	Roadkill	Roadkill	Roadkill	Roadkill	Roadkill	Roadkill
MPLEX	◂**Strike** ('19, Adventure)		(:07) **Catch and Release** ★★ ('06)				**Urban Cowboy** ★★★ ('80, Drama) *John Travolta*						(:16) **Multiplicity** ★★½ ('96, Comedy)		(:16) **Still**	
MSNBC	PoliticsNation **(N)** (L)		Voices-Alicia Menendez (L)		Voices-Alicia Menendez (L)		Ayman **(N)** (L)		Ayman **(N)** (L)		Voices-Alicia Menendez		Ayman		Ayman	
NATGEO	To Catch a Smuggler		To Catch a Smuggler		Drugs, Inc.: The Fix		Drugs, Inc.: The Fix		Drugs, Inc.: The Fix		Mariana van		Drugs, Inc.: The Fix		Drugs, Inc.: The Fix	
NGWLD	The Incredible Dr. Pol		The Incredible Dr. Pol		The Incredible Dr. Pol		The Incredible Dr. Pol **(N)**		The Incredible Dr. Pol **(N)**		Pop Goes the Vet		The Incredible Dr. Pol		The Incredible Dr. Pol	
OWN	Ready to Love		Hunters	Hunters	Hunters	Hunters	Hunters	Hunters	Hunters	Hunters	Hunters	Hunters	Hunters	Hunters	Hunters	Hunters
OXYG	Cold Justice		Cold Justice		Cold Justice		Cold Justice **(N)**		911 Crisis Center **(N)**		New York Homicide **(N)**		911 Crisis	911 Crisis	New York Homicide	
PARMT	NCIS		NCIS		**A League of Their Own** ★★★ ('92, Comedy-Drama) *Tom Hanks*						Movie				**Rocket**	
POP	**As Good as It Gets** ★★★ ('97, Comedy-Drama) *Jack Nicholson*						NCIS: New Orleans		NCIS: New Orleans		NCIS: New Orleans		NCIS: New Orleans		NCIS: New Orleans	
QVC	Shopping		Shopping		Shopping		Shopping		Shopping		Shopping		Shopping		Shopping	
SCI	What on Earth?		What on Earth?		What on Earth?		What on Earth? **(N)**						What on Earth?		What on Earth?	
SMITH	Disasters at Sea		Disasters at Sea		Disasters at Sea		Disasters at Sea		Disasters at Sea		Disasters at Sea		Aerial America *Kansas*		Sacred Sites *Egypt*	
SONY	◂**Marine 6: Close**		(4:55) **Under Suspicion** ★★ ('00, Suspense)				**30 Minutes or Less** ★★½ ('11)			(:40) **Shadow Man** ★★ ('06, Action)				**30 Minutes or Less** ★★½ ('11)		
SUND	Gilligan	Gilligan	Gilligan	Gilligan	Gilligan	Gilligan	Gilligan	Gilligan	Gilligan	Gilligan	Gilligan	Gilligan	Gilligan	Gilligan	Gilligan	Gilligan
SYFY	◂**Twilight** ★★½ ('08, Romance) *Kristen Stewart*				**The Twilight Saga: New Moon** ★★½ ('09, Romance) *Kristen Stewart*						(8:55) Astrid-Lilly-Save		**The Twilight Saga: Eclipse** ★★½ ('10)			
TBN	Graham	Graham	Precious Memories		Charles Stanley		Huckabee **(N)**		Somebody	Hour Power: Schuller	Youseff		Huckabee		Somebody	L. Fontaine
TBS	◂**Ant-Man and The Wasp** ★★★			Amer. Dad	Amer. Dad	Amer. Dad	Amer. Dad	Burgers	Burgers	Burgers	Burgers	Burgers	Go-Big Show		Go-Big Show	
TCM	◂**Birdman**	**Red River** ★★★★ ('48, Western) *John Wayne*					**Gandhi** ★★★★ ('82, Biography) *Ben Kingsley, Candice Bergen*								**Quai des Orfevres**	
TLC	I Am Shauna Rae		I Am Shauna Rae		I Am Shauna Rae		TBA		TBA		TBA		TBA		TBA	
TNT	◂**Rush Hour 3** ★½		**Coach Carter** ★★★ ('05, Drama) *Samuel L. Jackson, Robert Ri'chard*				**The Way Back** ★★★ ('20, Drama) *Ben Affleck*							**Daredevil** ★★ ('03, Action)		
TRU	Imp. Jokers	Imp. Jokers	Imp. Jokers	Imp. Jokers	Imp. Jokers	Imp. Jokers	Jokes	Jokes	Jokes	Jokes	Jokes	Jokes	Foodies	Jokes	Jokes	Jokes
TRAVEL	The Alaska Triangle		The Alaska Triangle		The Alaska Triangle		Vanished In the Alaska Triangle				Kindred Spirits **(N)**		Kindred Spirits		Alaska Triangle	
TVLAND	Mike	Mike	Two Men	Two Men	Two Men	Two Men	Two Men	Two Men	Two Men	Two Men	Two Men	Two Men	Two Men	Two Men	Two Men	Two Men
UNIV	◂Amor	una familia	María	Noticiero	Alma ángel	Alma ángel	Nosotros los guapos						María	Noticiero	& noche	
UP	**Twist of Fate** ('16, Romance) 'TVPG'				**Love on the Road** ('21, Romance) *Erin Cahill*		**Change of Heart** ('16) *Leah Pipes* 'TVPG'						**Honeymoon for One** ★★ ('11, Romance)			
USA	◂IMSA Weathertech Championship				**Goodfellas** ★★★★ ('90, Crime Drama) *Robert De Niro, Ray Liotta*						IMSA Weathertech Sportscar Championship *Rolex 24 at Daytona* (L)					
WE	NCIS		NCIS		NCIS		NCIS		NCIS		NCIS		NCIS		NCIS	

BROADCAST	4 PM	4:30	5 PM	5:30	6 PM	6:30	7 PM	7:30	8 PM	8:30	9 PM	9:30	10 PM	10:30	11 PM	11:30
ABC	Local Programs			News	Local Programs		NBA	NBA Basketball *Brooklyn Nets at Golden State Warriors* (L)			Local Programs					
CBS	PGA Tour Golf *Farmers Insurance Open, Final Round* (L)						TBA		TBA		48 Hours **(N)**		Local Programs			
FOX	College Basketball (L)			Local Programs			TBA				Local Programs		I Can See Your Voice		Local Programs	
NBC	Horse Race (L)		Local Pro	News	Local Programs		The Wall		Dateline NBC		Saturday Night Live **(N)**		Local Pro	(:29) Saturday Night Live **(N)** (L)		
CW	Local Programs						Great Chocolate Show		Animals	Animals	Local Programs		Local Programs			
PBS*	History Detectives		Weekend	Hoover	Antiques Roadshow		Independent Lens *Charm City*			Finding Your Roots		Hoover	Austin City Limits **(N)**		MotorWeek	Chefs Life
ANTENNA	S. Spoons	S. Spoons	Partridge	Partridge	Dennis	Dennis	Knows Best	Knows Best	Bewitched	Bewitched	Jeannie	Jeannie	That Girl	That Girl	Benny Hill	Benny Hill
COZI	Quincy, M.E. *Valleyview*		Emergency!		Emergency!		Columbo *An Exercise in Fatality*				Columbo *Negative Reaction*				Six Million Dollar	
H&I	Walker, Texas Ranger		Black Sheep Squadron		Black Sheep Squadron		Tour of Duty		Tour of Duty		Combat!		Combat!		Rat Patrol	Rat Patrol
ION	Law & Order: SVU		Law & Order: SVU		Law & Order: SVU		Law & Order: SVU		Law & Order: SVU		Law & Order: SVU		Law & Order: SVU		Law & Order: SVU	
METV	Rifleman	Rifleman	Stooges	(:20) Stoog	Stooges	(:20) Stoog	Svengoolie				Star Trek		Buck Rogers		Kolchak: Night Stalker	

◂ = Program already in progress; **(N)** = New program/episode; ⚽ = Live sports event.
*PBS programming varies regionally. Check your local stations for programming availability.

30 Sunday

	CENTRAL	12 AM	12:30	1 AM	1:30	2 AM	2:30	3 AM	3:30	4 AM	4:30	5 AM	5:30	6 AM	6:30	7 AM	7:30
	MOUNTAIN	11 PM	11:30	12 AM	12:30	1 AM	1:30	2 AM	2:30	3 AM	3:30	4 AM	4:30	5 AM	5:30	6 AM	6:30
HBO	HBO	‹The Suicide Squad ★★★ ('21, Action) 'R'			(:05) Blades of Glory ★★★ ('07)				(:40) Laws of Attraction ★★ ('04)		(:10) Traffic	(:44) Prime ★★› ('05) *Meryl Streep* 'PG-13'				TBA	
	HBO2	Enough Said ★★★ ('13) 'PG-13'		(:35) The Campaign ★★› ('12)				The Birdcage ★★★ ('96, Comedy) 'R'			REAL Sports			The Way, Way Back ★★★ ('13)		(:45) Italian	
	HBOC	‹The Internship ★★› ('13, Comedy) 'PG-13'		(1:58) Take Me Home Tonight ('11)				(:36) Disaster Movie ★ ('08)			(:04) Little Monsters ★★ ('89, Children's) 'PG'				(6:46) Romance-Stone		
	HBOF	(:10) Jurassic Park III ★★› ('01)		(:43) I Am Number Four ★★ ('11) 'PG-13'				(:32) Curious George ★★ ('06)			Alvin and the Chipmunks ★★		(:32) Adventures of Sharkboy				
	HBOS	‹The 15:17 to Paris		The Presidio ★★ ('88, Action) 'R'		(:40) Adult Beginners ★★› ('14)			(:15) The Transporter ★★ ('02) 'PG-13'				(5:50) Something New ★★ ('06)			Limbo 'R'	
	HBOZ	‹Scorpion	(:19) Unleashed ★★› ('05) 'R'		Fled ★★ ('96, Action) 'R'				(:39) Phone Booth ★★› ('02) 'R'		Beneath the Planet of the Apes				(:35) The Next Three Days ★★›		
CINEMAX	MAX	‹Underwater ★★		(:05) Bill & Ted's Adventure			(:35) Waking Life ★★★★ ('01, Drama) 'R'			(:18) Man Up ★★★ ('15) 'R'			(5:48) Domino ★★ ('05, Action) 'R'				
	MMAX	(:03) Red Dragon ★★★ ('02, Suspense) 'R'			(:08) Compliance ★★★ ('12) 'R'				(:38) Haywire ★★★ ('11) 'R'			(:11) The Four Feathers ★★ ('02, Adventure) 'PG-13'				(:22) Lottery	
	AMAX	‹Tristan & Isolde ★★		(12:51) Spartan ★★› ('04) 'R'			(:38) The Mighty Quinn ★★ ('89, Mystery) 'R'			(:17) Baggage Claim ★› ('13)			(5:54) Bushwhacked ★★ ('95)			(:25) Dark	
	5MAX	‹Beverly Hills Cop III		(:15) Lay the Favorite ★★ ('12) 'R'				(2:49) Trust Me ★★› ('13) 'R'		(:19) Save the Last Dance 2 ★★			(5:51) Baby Boom ★★★ ('87)			(:42) Single	
	MVMAX	‹Fierce People ★★★		(12:57) Rat Race ★★ ('01, Comedy) 'PG-13'				(2:49) Primal Fear ★★★ ('96) 'R'			The King of Staten Island ★★★ ('20) *Pete Davidson* 'R'				(:18) Fort		
	OMAX	‹Hacksaw Ridge ★★★› ('16) 'R'		(:20) Bandits ★★› ('01, Comedy) 'PG-13'					(:23) Master of the Drunken Fist		Cap ('19)	(:17) Disturbia ★★› ('07) 'PG-13'			(:02) Shrink ★★ ('09)		
	THMAX	‹Clearing	(:35) The Prophecy ★★› ('95) 'R'		(:13) Six Degrees of Separation ★★★ ('93)					(:05) Doubt ★★★ ('08, Drama) 'PG-13'			(5:50) Uncommon Valor ★★› 'R'			(:35) Proph	
SHOWTIME/TMC	SHO	‹Get Rich or Die Tryin' ★★ ('05)		(:45) She Hate Me ★★ ('04, Comedy-Drama) 'R'						(:15) The Last Black Man in San Francisco ('19, Drama) 'R'				Last Call ('21, Comedy) 'R'			
	SHO2	‹Death	(:40) The Manchurian Candidate ★★★ ('04) 'R'					Dark Waters ★★★› ('19, Drama) 'PG-13'			(:10) A Thousand Words ★› ('12)			(:45) Close Encounters			
	SHOBET	‹Slice ('18, Horror) 'R'		Attica ('21, Documentary) 'NR'				A Girl From Mogadishu ('19, Drama) 'NR'			Scary Movie V ★ ('13) 'PG-13'			Last Black Man in San Fran			
	SHOF	Broken Diamonds ('21) 'PG-13'		(:35) Apple Seed ('19, Drama) 'NR'				(:35) A.		(:05) Minari ★★★› ('20, Drama) 'PG-13'			Saving Flora ('18, Children's) 'NR'		(:40) Quee		
	SHON	(:15) The Hummingbird Project ★★› ('18)			(:05) Surge ('20, Suspense) 'NR'			(:45) The Fits ★★★› ('15) 'NR'			The Match ('21, Historical Drama) 'NR'				The Kill Team ('19) 'R'		
	SHOS	‹The Bling Ring ('13)		Holler ('20, Drama) 'R'				Mine 9 ('19, Drama) 'NR'		(3:55) In the Bedroom ★★★› ('01) 'R'			(:10) The Battle of Shaker Heights			JFK	
	SHOWN	(:15) SMILF	(:45) SMILF	(:15) Brimstone ★★ ('16, Western) *Dakota Fanning* 'R'				(:45) Ellie and Abbie (Dead Aunt)			(:10) Before I Fall ★★› ('17, Drama) 'PG-13'				(6:50) The Children Act		
	SHOX	‹Hereditary ★★★› ('18) 'R'			(:40) Smoke		(:40) Free Fire ★★› ('16) 'R'			(:15) Crisis ('21, Suspense) *Gary Oldman* 'R'			(:15) Cut Bank ('14, Suspense) *Teresa Palmer* 'R'			
	TMC	‹Rabid ('19, Horror) 'NR'			Bone Daddy ★› ('98) 'R'			(:05) The Gentlemen ★★› ('20) 'R'			Morris From America ★★★ 'R'			Eighth Grade ★★★› ('18) 'R'			
STARZ	STARZ	‹Eat Pray Love ★★ ('10, Drama) 'PG-13'			After Earth ★› ('13) 'PG-13'				(:43) Motives ('04, Suspense) 'R'		(:13) Tin Cup ★★★ ('96, Comedy) *Kevin Costner* 'R'					(:31) Bad	
	STRZCI	‹Broken	(:18) 12 O'Clock Boys		(:35) Stripped: Los Angeles			(2:53) Whiplash ★★★› ('14) 'R'			(:42) The King's Speech ★★★› ('10) 'R'			(:42) The Hurt Locker ★★★› 'R'			
	STRZCO	‹Babysplit	(:37) 28 Days ★★ ('00) *Sandra Bullock* 'PG-13'			(:23) Heartbreakers ★★› ('01) 'PG-13'				(:29) Babysplitters ('19, Comedy) 'NR'				(:32) Blind Date ★› ('87) 'PG-13'			
	STRZED	(:13) Power Book II		(:12) Paul ★★› ('11, Comedy) *Simon Pegg* 'R'				(2:57) Mom and Dad ('17) 'R'			(:24) The Misfits ('21, Action) 'R'		Wild Indian ('21, Suspense) 'NR'			(:29) Going	
	STRZIB	‹Blacks	(:18) Connors' War ★› ('06) 'R'			(1:51) Righteous Kill ★★ ('08) 'R'			(:34) Tyler Perry's the Family That Preys ('08)			(:26) Freelancers ★› ('12) 'R'			(:05) The Craft: Legacy		
	STRZKF	‹McFarland, USA ★★› ('15) 'PG'				(:05) Aliens Ate My Homework			(:37) Candy Planet ('16) 'NR'		(4:52) Babe ★★★› ('95) 'G'			(:25) The Last Unicorn ★★★ 'G'			
STARZ ENCORE	ENCORE	(:15) The Cable Guy ★★› ('96) 'PG-13'				(1:52) Where's the Money ('17) 'R'			(:20) The Equalizer 2 ★★ ('18, Action) 'R'			(:23) Tremors 3: Back to Perfection			(:08) Enemy Mine ('85)		
	EACTN	‹Into the Blue ★★		Empire State ('13, Action) 'R'			(:37) John Carpenter's Vampires ★★› ('98)			(:27) Hours ('13, Drama) 'PG-13'			(:07) Excess Baggage ★› ('97) 'PG-13'				
	ECLASS	(:10) Fun With Dick and Jane ('05)		(:43) Black Sheep ★› ('96)				(:11) Bachelorette ★★ ('12) 'R'			(:40) Sin City: A Dame to Kill For				(:24) Bad Girls ★★ ('94) 'R'		
	EBLACK	‹Stomp	(:29) Basic ★★ ('03, Suspense) 'R'			(:10) Bobby Z ('07, Suspense) *Paul Walker* 'R'				(3:47) Attack the Block ★★★ 'R'			(:18) Down to Earth ★› ('01)			(6:49) Stomp the Yard	
	EFAMLY	‹Tomorrowland ★★› ('15) *Hugh Laurie* 'PG'				(:10) SamSam ('19, Children's) 'NR'			Big ★★★› ('88, Children's) *Tom Hanks* 'PG'			(:16) Titan A.E. ★★★ ('00) 'PG'			(6:53) Hero Academia		
	ESUSP	‹Catch a Fire ★★★		(:11) Fair Game ★★★ ('10, Suspense)				Damascus Cover ('17, Action)			(:36) The 'Burbs ★★› ('89, Comedy)			(:19) Sleepy Hollow ★★★ ('99)			
	EWESTN	‹Colorado	(:43) The Great Missouri Raid ('50)			(:09) The Gunfighter ★★★★			(:35) Cowboy ★★★ ('58) 'NR'			(:09) Kid Blue ★★› ('73, Western) 'PG'			(6:51) Hallelujah Tr.		
	EPIX	‹The Hunger Games: Catching Fire ★★★				(:05) Heartburn ★★› ('86, Drama)				(3:55) Soldiers of Fortune ★★			Regarding Henry ★★ ('91, Drama)				(:20) Britan
	EPIX2	Kingpin ★★› ('96, Comedy) *Randy Quaid*				(1:55) Britannia			(2:50) Open Range ★★★ ('03, Western)			(:10) The Dictator ★★› ('12)			(:40) Mr. Holland's Opus ★★★		
	EPIXH	‹Monsters	(:25) Star Trek Into Darkness ★★★ ('13)				(:40) Georgetown ('19, Crime Drama)			(:20) Elvis		(:10) Star Trek Generations ★★› ('94)			(:10) Monster Trucks		

	CENTRAL	12 AM	12:30	1 AM	1:30	2 AM	2:30	3 AM	3:30	4 AM	4:30	5 AM	5:30	6 AM	6:30	7 AM	7:30
	MOUNTAIN	11 PM	11:30	12 AM	12:30	1 AM	1:30	2 AM	2:30	3 AM	3:30	4 AM	4:30	5 AM	5:30	6 AM	6:30
	A&E	‹Janet (Part 2 of 2)		TBA				Paid Programs						Storage	Storage	Storage	Storage
	AHC	Jonestown Massacre		Waco Standoff		Iran Hostage Crisis		Ultimate Warfare		Ultimate Warfare		Evolution of Evil		Evolution of Evil		Evolution of Evil	
	AMC	‹Road	Batman ★★★ ('89, Action) *Jack Nicholson, Michael Keaton*					Kindergarten Cop ★★ ('90, Comedy)						Black Dog ★★ ('98, Action) *Patrick Swayze*			
	APL	Crikey! It's the Irwins		The Irwins	Crikey! It's the Irwins			Crikey! It's the Irwins		Crikey! It's the Irwins		Lone Star Law		Lone Star Law		Lone Star Law	
	AXSTV	Coldplay: A Head Full of Dreams ('18, Documentary)				Legends		Paid Programs								Legends	Paid Prog.
	BBCA	Planet Earth II *Deserts*		Planet Earth II		Planet Earth II *Cities*		Planet Earth II		Snow Animals		Hidden		Weird Wonders		Weird Wonders	Weird
	BET	‹Movie		The Parkers	The Parkers	The Parkers	The Parkers	Payne	Payne	Payne	Payne	Payne	Payne	Payne	Payne	Payne	Payne
	C&I	Crime 360 *Bad Blood*		Crime 360		Crime 360		Crime 360 *Killing Spree*		Crime 360 *Midnight Shootout*						City Confidential	
	CMT	Reba	Reba	Reba	Reba	Housewife	Housewife	CMT Music		CMT Music		CMT Music		CMT Music		CMT Music	
	CNBC	Undercover Boss		Paid Programs		Jay Leno's Garage		Jay Leno's Garage		Jay Leno's Garage		Options	Paid Programs				
	CNN	CNN Special Program		CNN Special Program		CNN Special Program		CNN Newsroom Live **(N)**		CNN Newsroom Live **(N)**		New Day Week		New Day Week		Inside Politics	
	COM	‹Movie	South Park	South Park	South Park	South Park	South Park	South Park	South Park	Paid Programs				Seinfeld	Seinfeld	Seinfeld	Seinfeld
	COOK	Iron Chef America		Iron Chef America		Iron Chef America		Paid Programs						Cheap Eats	Cheap Eats	Cheap Eats	Cheap Eats
	DISC	Expedition Unknown		Expedition Unknown		Expedition Unknown		Bering Sea Gold		Martin	J. Houston	Seasons	Auction	Fish Guyz	Operation	Saltwater	Sportsman
	DISN	Jessie	Liv and Maddie			Bunk'd	Bunk'd	Jessie	Jessie	Jessie	Ladybug	Ladybug	Big City	Amphibia	Amphibia	Owl Hse.	Hotel
	DLC	Sex Sent Me to the E.R.		Sex Sent Me to the E.R.		Sex Sent Me to the E.R.		Addiction	Addiction	Addiction	Addiction	Family by the Ton		Family by the Ton		Family by the Ton	
	ESPN	SportsCenter (L)		SportsCenter (L)		SportCtr	2022 Australian Open Tennis *Men's Final* (L)						SportsCenter (L)			SportsCenter (L)	
	ESPN2	Boxing				NFL	NBA Basketball: *Nets at Warriors*			SportsCenter		NFL	ESPN Original Documentaries				
	EWTN	Fr. Spitzer's Universe		Icons	Might-	The Tragic		EWTN Live		Reform	God	Angelus	Journey	St. Michael	Rosary	Sunday Mass **(N)** (L)	
	FLIX	‹Mother of George ★★★ ('13)			The Look of Love ★★› ('13)			(:15) Vicky Cristina Barcelona ★★★ ('08)				(4:55) Anaconda ★ ('97, Suspense)			Ginger & Rosa ★★★ ('12)		

Not all networks are available in all areas.

CENTRAL	12 AM	12:30	1 AM	1:30	2 AM	2:30	3 AM	3:30	4 AM	4:30	5 AM	5:30	6 AM	6:30	7 AM	7:30
MOUNTAIN	11 PM	11:30	12 AM	12:30	1 AM	1:30	2 AM	2:30	3 AM	3:30	4 AM	4:30	5 AM	5:30	6 AM	6:30
FNC	Unfiltered with		Watters' World		Justice With Jeanine		Unfiltered with		Watters' World		FOX and Friends Sunday **(N)** (L)					
FOOD	Diners	Diners	Diners	Diners	Diners	Diners	Paid Programs						Trisha's	Trisha's	Valerie's	Valerie's
FREFM	◂**Pocahontas** ★★½		Paid Programs										**The Emperor's New Groove** ★★★ ('00)			
FS1	College Basketball *Indiana at Maryland*				College Basketball *St. John's at Villanova*				College Basketball *Xavier at Creighton*				Elite Youth	Elite Youth	World Cup	Bassmaster
FX	Better	Better	Atlanta	Atlanta	Atlanta	Atlanta	Mom	FXM Pres.	Paid Programs				Mom	Mom	Mom	Mom
FXM	◂**Dog**	(:40) **The Darkest Minds** ★★ ('18)				(:35) **Witchcraft** ★★ ('64, Horror)			(3:55) **Earth Dies Scr.**		**Max Dugan Returns** ★★★ ('83)			(:40) **Gleaming the Cube** ★★		
FXX	Archer	Archer	Archer	Cake	Cake	FXM Pres.	Paid Programs						**Abominable** ★★★ ('19, Children's)			
GMSHW	Idiotest	Idiotest	Idiotest	Idiotest	Idiotest	Idiotest	Paid Programs									
GOLF	◂PGA Golf		◌ DP World Tour Golf *Slync.io Dubai Desert Classic, Final Round* (L)								DP Tour Golf				PGA Golf	
HALL	Gold Girls	(:31) Golde	Frasier	Frasier	Frasier	Frasier	Frasier	Frasier	Reba *Issues*	Reba	Reba	Reba	Gold Girls	Gold Girls	Gold Girls	Gold Girls
HALLMV	◂**Good Witch's Destiny**		Murder, She Wrote		Murder, She Wrote		Murder, She Wrote		Murder, She Wrote		Murder, She Wrote		Murder, She Wrote		Monk	
HGTV	Unfinished Business		Fixer to Fabulous		Fixer to Fabulous		Paid Programs						Fixer to Fabulous		Fixer to Fabulous	
HIST	◂American Pickers		(:08) American Pickers		(:06) American Pickers		Paid Programs						TBA			
HSN	Patricia Nash		Patricia Nash		Patricia Nash		Patricia Nash		Patricia Nash		Patricia Nash		Patricia Nash		Obsessed With Style	
ID	◂Broken Harts		48 Hours on ID		Evil Lives Here		Fear Thy Roommate		Fear Thy Roommate		Homicide Hunter: Kenda		Homicide Hunter: Kenda		Homicide Hunter: Kenda	
IFC	◂**Summer Rental** ★★		(:15) **Back to School** ★★★ ('86, Comedy)				(:15) Saved	(:45) Saved	(:15) Saved	(:45) Saved	(:15) Saved	(:45) Saved	(:15) **Three Amigos!** ★★ ('86, Western)			
INSP	Bonanza		Bonanza		Daniel Boone		Campmeeting *Dave Martin*		Campmeet		Campmeeting		Murdock	Jeremiah	In Touch	Leading the
LIFE	◂Janet (Part 2 of 2)		(:04) Million Dollar		(:04) TBA		Paid Programs						Youseff	Harvest	Amazing	Jeremiah
LMN	◂**Twister** ★★★ ('96, Action)			(:31) **Killer Vacation** ('18) 'TV14'			Paid Programs				**A Killer Upstairs** ('05, Suspense) 'TVPG'				**Perfect Room.**	
MAGN	Fixer Upper: Welcome		Fixer Upper		Home Work		Building Off the Grid		Building Off the Grid		Old House	Old House	Fixer Upper		Fixer Upper: Welcome	
MOTOR	Roadkill	Roadkill	Roadkill	Roadkill	Auto/Biography		Garage Squad		Garage Squad		Junkyard Empire		Speed Is the New Black		Sam's	Motorhead
MPLEX	◂**Still Alice** ★★★		(12:59) **Catch and Release** ★★ ('06)				(2:52) **The First Wives Club** ('96)		(:37) **Sherlock Holmes**				(5:47) **The One** ★ ('01, Action)		(:16) **Roxa**	
MSNBC	Dateline		Dateline		Dateline		Dateline *The Alibi*		Dateline		The Mehdi Hasan Show **(N)**		MSNBC Reports **(N)** (L)		Velshi **(N)** (L)	
NATGEO	Mariana van		Locked Up Abroad		Locked Up Abroad		Locked Up Abroad		Locked Up Abroad		Paid Programs					
NGWLD	Pop Goes the Vet		The Incredible Dr. Pol		Paid Programs								The Incredible Dr. Pol		The Incredible Dr. Pol	
OWN	Hunters	Hunters	Hunters	Hunters	Hunters	Hunters	Dr. Phil		Dr. Phil		Dr. Phil		Dr. Phil		Dr. Phil	
OXYG	Snapped		911 Crisis	911 Crisis	Dateline		Dateline		Dateline		Dateline		Dateline		New York Homicide	
PARMT	◂**Rocketman** ★★★ ('19, Musical) *Taron Egerton, Jamie Bell*						Paid Programs								NCIS	
POP	Scorpion		Scorpion		Scorpion		Scorpion		Scorpion		Scorpion		Scorpion		Scorpion	
QVC	Shopping		Shopping		Shopping		Shopping		Shopping		Shopping		Shopping		Shopping	
SCI	What on Earth?		What on Earth?		What on Earth?		How/Made	How/Made	How/Made	How/Made	How/Made	How/Made	How/Made	How/Made	How/Made	How/Made
SMITH	Sacred Sites		Sacred Sites		Sacred Sites *Petra*		Sacred Sites		Sacred Sites		Aerial America		Aerial America *Georgia*		Aerial America *Florida*	
SONY	**Shadow Man** ★★ ('06, Action)			(:40) **The Last Supper** ★★★ ('95)			(:15) **Mysterious Island** ★★★ ('61)				(:05) **The Legend of the Lone Ranger** ★★				(6:50) **20 Million Mile**	
SUND	Gilligan	Gilligan	Gilligan	Gilligan	Gilligan	Gilligan	Gilligan	Gilligan	Gilligan	Gilligan	Gilligan	Gilligan	Gilligan	Gilligan	Gilligan	Gilligan
SYFY	◂**Eclipse**	(:37) **Land of the Lost** ★½ ('09, Comedy)				(:33) **Inferno** ★★ ('16, Suspense) *Tom Hanks, Felicity Jones*					Paid Programs				Twi. Zone	**Battleship**
TBN	J. Rubin	Praise		Rubin	Praise		Love Lang	Harvest	J. Rubin	Connect	Ed Young	From His	Passion!	T. Evans	S. Furtick	Merritt
TBS	**Avengers: Infinity War** ★★★ ('18, Action) *Robert Downey Jr.*						Broke Girl	Broke Girl	Matters	Matters	Wipeout		Wipeout		Amer. Dad	Amer. Dad
TCM	◂**Quai des Orfevres**		**Northern Pursuit** ★★½ ('43, Adventure)				**The North Star** ★★½ ('43, War) *Anne Baxter*				**Grand Hotel** ★★★★ ('32, Drama)				**Two Sisters**	
TLC	TBA		TBA		TBA		Sister Wives *Flagstaff Flirtation*				Four Weddings		Four Weddings		Four Weddings	
TNT	◂**Daredevil** ★★ ('03)		NCIS: New Orleans		NCIS: New Orleans		NCIS: New Orleans		NCIS: New Orleans		NCIS: New Orleans		NCIS: New Orleans		NCIS: New Orleans	
TRU	Foodies	Jokes	Jokes	Jokes	Jokes	Jokes	Funniest	Funniest	Funniest	Funniest	Ad. Ruins	Ad. Ruins	Ad. Ruins	Ad. Ruins	World's Dumbest ...	
TRAVEL	◂Alaska Triangle		Kindred Spirits		Kindred Spirits		Paid Programs						Food Paradise		Food Paradise	
TVLAND	Two Men	Two Men	Raymond	Raymond	Christine	Christine	Christine	Christine	Christine	Christine	Christine	Christine	Christine	Christine	Gold Girls	Gold Girls
UNIV	Cuéntamelo ya... al fin		Contacto deportivo		una familia	Alma ángel	Nosotros los guapos		María	Noticiero	Los Gonz	Los Gonz	Paid Programs			
UP	**Love's Second Chance** ('20, Romance)				Paid Programs						FamFeud	Mass	Charles Stanley		Paid Prog.	(:29) Facts
USA	◂🏎 IMSA Weathertech Championship (L)				Chicago P.D.		Chicago P.D.		Chicago P.D.		🏎 IMSA Weathertech Sportscar Championship *Rolex 24 at Daytona* (L)					
WE	Law & Order		Law & Order		Monk		Mama June- Not to Hot		Paid Programs							

BROADCAST	12 AM	12:30	1 AM	1:30	2 AM	2:30	3 AM	3:30	4 AM	4:30	5 AM	5:30	6 AM	6:30	7 AM	7:30
ABC	Local Programs										Local Programs		Good Morning America **(N)**		Local Programs	
CBS	Local Programs										Local Programs					
FOX	Local Programs										Local Programs				FOX News Sunday **(N)**	
NBC	(:02) 1st	(:32) House	(:02) House	Local Programs							Local Programs				Sunday Today	
CW	Local Programs												Local Programs			
PBS*	NOVA		Animals With Cameras		Big Pacific *Passionate*		American Experience		Wash	Hoover	Mr. Rogers	Arthur	Molly	Wild Kratts	Elementary	Almas
ANTENNA	Burns/Allen	Burns/Allen	Jack Benny	Jack Benny	Bachelor	Bachelor	Hazel	Hazel	Knows Best	Knows Best	Burns/Allen	Burns/Allen	Bewitched	Bewitched	Jeannie	Jeannie
COZI	Six Million Dollar		Six Million Dollar		Six Million Dollar		Murdoch Mysteries		Paid Programs		Highway to Heaven		Highway to Heaven		Earth Ody.	Earth Ody.
H&I	12 O'Clock High		Rat Patrol	Rat Patrol	The District		The District		The District		Inventors	Science	Walk Wild	Dragonfly	Family	Eat This!
ION	Law & Order: SVU		Paid Programs			In Touch	Paid Prog.	In Touch	Paid Prog.	In Touch	NCIS: New Orleans		NCIS: New Orleans		NCIS: New Orleans	
METV	Lost in Space		Voyage/Bottom of Sea		Land of the Giants		Time Tunnel		The Invaders		Powers/ Matthew Star		Saved/Bell	Saved/Bell	Saved/Bell	Saved/Bell

◂ = Program already in progress; **(N)** = New program/episode; 🏎 = Live sports event.
*PBS programming varies regionally. Check your local stations for programming availability.

	CENTRAL	8 AM	8:30	9 AM	9:30	10 AM	10:30	11 AM	11:30	12 PM	12:30	1 PM	1:30	2 PM	2:30	3 PM	3:30
	MOUNTAIN	7 AM	7:30	8 AM	8:30	9 AM	9:30	10 AM	10:30	11 AM	11:30	12 PM	12:30	1 PM	1:30	2 PM	2:30
HBO	HBO	◂TBA	Taken 2 ★★ ('12) 'PG-13'			(:10) Wonder Woman 1984 ★★▸ ('20, Action) 'PG-13'				(:45) The Gilded Age				(:10) Mortal Kombat ★★▸ ('21, Action) 'R'			
	HBO2	◂The Italian Job ★★★ ('03)		(:40) Promising Young Woman ★★★▸ ('20)				(:35) Real, Bill Maher		(:35) R.I.P.D. ★▸ ('13) 'PG-13'				(:15) Some	(:45) Some	(:15) Moonrise King.	
	HBOC	◂Romncing	(:32) Best Man Down ★★ ('12)			(:02) View From the Top ★★		Freaky ★★★ ('20, Horror) 'R'		(:12) S. Silverman				(:06) In Other Words ('20) 'NR'		(:45) Enou	
	HBOF	(:05) Charlotte's Web ★★★ ('06)		(:42) Chasing Mavericks ★★ ('12) 'PG'				(:39) Herbie: Fully Loaded ★★▸ ('05) 'G'			(:20) Snow Dogs ★★ ('02) 'PG'				Igor ★★ ('08) 'PG'		
	HBOS	◂Limbo ★★★▸ ('20)		(:15) The Hitman's Wife's Bodyguard ★▸ 'R'				(10:55) Memento ★★★▸ ('00, Suspense) 'R'			(12:50) Greenland ★★▸ ('20, Action) 'PG-13'					(2:50) 13 Going on 30	
	HBOZ	◂The Next Three Days	(8:49) Let Him Go ★★★ ('20) 'R'			(:43) Jackie Brown ★★★ ('97, Crime Drama) *Pam Grier* 'R'						(:17) The Hunt ★★ ('20) 'R'				(2:47) Army-Darkness	
CINEMAX	MAX	◂Irresistible ★★ ('20, Comedy) 'R'		(:40) This Is 40 ★★▸ ('12, Romance-Comedy) 'R'					(11:55) Identity Thief ★▸ ('13, Comedy) 'R'				(1:48) Saturday Night Fever ★★★ ('77) 'R'				
	MMAX	◂Lottery Ticket ★★▸		(:02) Golden Arm ('20) 'NR'			(:33) The Rocker ★★▸ ('08, Comedy) 'PG-13'				(:16) Breakdown ★★★ ('97) 'R'			(1:50) Ted ★★★ ('12) 'R'			(:36) Primal
	AMAX	◂The Dark Half ★★▸ ('93) 'R'		(:27) Confidence ★★★ ('03) 'R'				(:05) Bringing Out the Dead ★★★ ('99) 'R'				(:07) A Simple Plan ★★★ ('98, Suspense) 'R'				(:09) Code of Silence	
	5MAX	◂How to Be Single ★★ ('16) 'R'		(:32) High Fidelity ★★★ ('00) *Iben Hjejle* 'R'				(:26) Eulogy ★★ ('04, Comedy) 'R'				(12:52) Rocky Balboa ★★★ ('06)			(:34) Employee of the Month ★★		
	MVMAX	◂Fort Tilden ★★★		(8:56) Drillbit Taylor ★★ ('08)			(:38) Drumline ★★★ ('02) 'PG-13'					(:37) Skyline ★▸ ('10) 'PG-13'			(:10) One More Time ★★▸ ('15) 'NR'		
	OMAX	◂Shrink ★★ ('09) 'R'		(8:47) Being Flynn ★★▸ ('12) 'R'		(:29) Admission ★★▸ ('13) *Tina Fey* 'PG-13'						(:16) Parental Guidance ★★ ('12)			Runaway Train ★★▸ ('85, Action) 'R'		
	THMAX	◂Prophecy: For		(8:51) Final Analysis ★★★ ('92, Suspense) 'R'			(10:56) Kin ★★ ('18) 'PG-13'					(:39) The Man With the Iron Fists			(:14) Repentance ★★ ('13, Suspense) 'R'		
SHOWTIME/TMC	SHO	◂Last Call	Queenpins ★★ ('21, Comedy) *Kristen Bell* 'R'			The Dry ('20, Crime Drama) *Eric Bana* 'R'						21 Bridges ★★▸ ('19, Action) 'R'		(:15) Serpico ★★★▸ ('73, Crime Drama) 'R'			
	SHO2	◂Close Encounters		(:05) Blown Away ★★ ('94, Suspense) 'R'				(:05) Titanic ★★★★ ('97, Historical Drama) *Leonardo DiCaprio* 'PG-13'						(:20) The Guest ★★★ ('14) 'R'			
	SHOBET	◂Black Man	Kevin Garnett: Anything Is Possible			Marley ★★★ ('12, Documentary) *Bob Marley* 'PG-13'						Moonlight ★★★▸ ('16, Drama) 'R'				Ricky Powell	
	SHOF	◂Queen Bees ('21, Comedy) 'PG-13'		Material Girls ★ ('06) 'PG'				(:15) Summerland ('20, Drama) 'PG'				The Natural ★★★▸ ('84, Drama) *Robert Redford* 'PG'				(:20) Royal	
	SHON	◂Kill Team	The Cutting Edge ★★▸ ('92)			(:15) North Hollywood ('21) *Vince Vaughn* 'NR'			Ain't Them Bodies Saints ★★★				(:45) Summer of 85 ('20, Drama) 'NR'			Falling 'R'	
	SHOS	◂JFK Revisited: Looking Glass		The Real Charlie Chaplin ('21) 'NR'				Philadelphia ★★★ ('93, Drama) 'PG-13'				(:35) The Mauritanian ★★▸ ('21, Drama) 'R'				(:45) Sophi	
	SHOWN	◂Children	(:35) The Humans ('21, Comedy-Drama) 'R'			Holler ('20, Drama) 'R'			The Blackcoat's Daughter ('15) 'R'			(:35) Into the Forest ★★▸ ('15, Suspense) 'R'				Humans	
	SHOX	1917 ★★★▸ ('19, War) *George MacKay* 'R'				The Manchurian Candidate ★★★ ('04) 'R'			(:10) Total Recall ★★★ ('90) 'R'					(:05) Anaconda ★ ('97) 'PG-13'		(:35) Mine	
	TMC	(:05) A Call to Spy ★★▸ ('19) 'PG-13'				(:10) Dreamland ('19, Drama) *Margot Robbie* 'R'			First Reformed ★★★▸ ('17, Suspense) 'R'					(1:55) The Turning ★▸ ('20)		Mojave 'R'	
STARZ	STARZ	◂Bad Boys for Life ★★▸ ('20) 'R'		(:38) Welcome Home Roscoe Jenkins ★★▸				(:35) After Earth ★▸ ('13) *Jaden Smith* 'PG-13'			(:18) Bad Boys for Life ★★▸ ('20, Action) 'R'					(:24) Baste	
	STRZCI	◂The Hurt Locker ('08)	(8:54) All the King's Men ★★ ('06) 'PG-13'					(:04) All Is Bright ★★▸ ('13, Comedy) 'R'				(12:53) Captain Fantastic ★★★ ('16) 'R'			(2:54) Brilliant Young		
	STRZCO	(:10) The Good Dinosaur ★★★ ('15) 'PG'				(9:46) RV ★★ ('06) 'PG'				(:27) Heartbreakers ★★▸ ('01) 'PG-13'				(:33) The Original Kings of Comedy ★★▸		(:32) 28	
	STRZED	◂Going the Distance		(:13) Me, Myself and Irene ★▸ ('00) 'R'				(:11) Paul ★★▸ ('11, Comedy) *Simon Pegg* 'R'			(12:56) Power Book II			(1:54) The Misfits ('21, Action) 'R'		Going	
	STRZIB	◂Craft	(:42) Demolition Man ★★▸ ('93) 'R'					(:40) Tyler Perry's the Family That Preys ('08)			(:32) Domino: Battle of the Bones ('21) 'R'			(:24) Puff, Puff, Pass ('06) 'R'			
	STRZKF	◂Swan Princess: Secret	(:11) Candy Planet ('16, Adventure)					(:26) McFarland, USA ★★▸ ('15, Docudrama)			(:36) Aliens Ate My Homework			(:08) Bogus ★★ ('96, Children's)			
STARZ ENCORE	ENCORE	◂Enemy Mine ★★▸		Love Me Tender ★★▸ ('56) 'NR'			(:33) Galaxy Quest ★★★ ('99, Comedy) 'PG'				(:18) Bugsy ★★★▸ ('91, Biography) 'R'				(:38) The Equalizer 2 ★★ ('18) 'R'		
	EACTN	◂Conan the Barbarian ★★★ ('82) 'R'				Hardwired ★▸ ('09) 'R'			(:37) Hours ('13, Drama) *Paul Walker* 'PG-13'			(:17) Half Past Dead ★ ('02)				(2:58) Into the Blue	
	ECLASS	(:06) The Devil Wears Prada ★★★ ('06)				(9:57) Bachelorette ★★ ('12) 'R'			(:26) Indecent Proposal ★★▸ ('93, Drama) 'R'			(:24) Black Sheep ★▸ ('96)				(2:52) Dick and Jane	
	EBLACK	◂Stomp	(:19) Chain Reaction ★★ ('96)			(:09) Trading Places ★★★ ('83, Comedy) 'R'				(:08) Bobby Z ('07, Suspense) 'R'		(:45) Be Cool ★★ ('05, Comedy) *John Travolta* 'PG-13'					
	EFAMLY	◂My Hero	(:39) The Wishmas Tree ('19) 'NR'			(:10) Tomorrowland ★★▸ ('15, Science Fiction) 'PG'				(:22) Titan A.E. ★★★ ('00) 'PG'				(1:58) Big ★★★▸ ('88) 'PG'		(:44) Daisy	
	ESUSP	(:07) Bloody Sunday ★★★ ('02)				Bravo Two Zero ★★▸ ('98, War) *Sean Bean*			(:04) Season of the Witch ★▸				(:41) Redemption Day ('21, Action)			(:23) Bloody	
	EWESTN	◂The Hallelujah Trail ★★★▸			(:19) Great Mo. Raid		(:45) Jesse James ★★★★ ('39) 'PG'				(:33) The Return of Frank James			(:07) Warlock ★★★ ('59, Western) 'NR'			
	EPIX	(:15) The Hunger Games ★★★ ('12, Science Fiction)					(:40) The Hunger Games: Catching Fire ★★★ ('13)					(:10) The Hunger Games: Mockingjay, Part 1			(:15) Hunger Games		
	EPIX2	◂Mr. Holland's Opus	(:05) Home for the Holidays ★★▸ ('95)					(10:50) A House on the Bayou			(:20) Gretel & Hansel ★★▸ ('20)			(1:50) Paranormal Activity 4 ★★		(:20) Magg	
	EPIXH	◂Monster Trucks ★★	(8:55) Sonic the Hedgehog ★★▸					(:35) Teenage Mutant Ninja Turtles			Love and Monsters ★★★ ('20, Fantasy)			(:20) Black Sunday ★★★ ('77)			

CENTRAL	8 AM	8:30	9 AM	9:30	10 AM	10:30	11 AM	11:30	12 PM	12:30	1 PM	1:30	2 PM	2:30	3 PM	3:30
MOUNTAIN	7 AM	7:30	8 AM	8:30	9 AM	9:30	10 AM	10:30	11 AM	11:30	12 PM	12:30	1 PM	1:30	2 PM	2:30
A&E	Storage	Storage	Storage	Storage	Storage	Storage	King	King	King	King	King	King	King	King	The First 48	
AHC	Evolution of Evil		America's Civil War		America's Civil War		America's Civil War		America's Civil War		America's Civil War		America's Civil War		World War II in Color	
AMC	Road House ★★ ('89, Action) *Patrick Swayze, Kelly Lynch*				The Great Outdoors ★★ ('88, Comedy)				Beetlejuice ★★★ ('88, Comedy)					Divergent ★★ ('14) *Theo James*		
APL	Lone Star Law		Lone Star Law		Lone Star Law		Lone Star Law		Lone Star Law		Lone Star Law		Lone Star Law		Lone Star Law	
AXSTV	Legends	Legends	Paid Prog.		(:45) Stevie Nicks: 24 Karat Gold: The Concert						Yes: Live At The Apollo					Chicago
BBCA	◂Weird	Weird Wonders		Predator ★★★▸ ('87, Action) *Arnold Schwarzenegger*					Predator 2 ★★ ('90, Science Fiction) *Danny Glover*					Predators ★★ ('10) *Adrien Brody*		
BET	Prince	Prince	Prince	Prince	Live Single	Live Single	Live Single	Live Single	Live Single	Live Single	Movie					
C&I	City Confidential		City Confidential		City Confidential		Casanova Killers		Casanova Killers		Casanova Killers		Jacked	Jacked	Jacked	Jacked
CMT	Hot 20 Countdown						Reba	Reba	Reba	Reba	Reba	Reba	Reba	Reba	Reba	Reba
CNBC	Paid Programs						AMA Supercross *Monster Energy Series, Round 4*						World Rugby Sevens Series			
CNN	State of the Union With		Fareed Zakaria GPS **(N)**		Reliable Sources Brian		State of the Union With		Fareed Zakaria GPS		CNN Newsroom		CNN Newsroom		CNN Newsroom	
COM	The Office	(:45) The Office		The Office	The Office	The Office	The Office	The Office	The Office	The Office	Movie					Movie
COOK	Cheap Eats	Cheap Eats	Best Thing	Best Thing	Best Thing	Best Thing	Food Paradise		Bizarre	Bizarre	Delicious	Delicious	Delicious	Delicious	Man, Food	Man, Food
DISC	Gold Rush		Gold Rush		Gold Rush		Gold Rush		Gold Rush		Gold Rush		Gold Rush		Dirty Jobs	
DISN	Big City	Ladybug	Ladybug	Miraculous: Tales of Ladybug			Movie				Owl Hse.	Hotel	Big City	Ladybug	Ladybug	Big City
DLC	My 600-Lb. Life		My 600-Lb. Life		My 600-Lb. Life		My 600-Lb. Life *Lupe's Story*				My 600-Lb. Life *Erica's Story*				My 600-Lb. Life	
ESPN	SportsCenter (L)		SportsCenter (L)		SportsCenter (L)		Postseason NFL Countdown (L)						Women's College Basketball *Teams TBA* (L)			
ESPN2	2022 Australian Open Tennis *Men's Final*								UFC Archival		College Basketball *Teams TBA* (L)				Wm. Basketball (L)	
EWTN	◂Mass (L)	Holy	Bookmark	Pro-Life	EWTN News In-Depth		Sunday Mass			In Concert *Rossini - Messe Solennelle*			Chaplet	Rosary	Vaticano	Savoring
FLIX	(:05) Rescue Dawn ★★★ ('06, War)				(:15) Gridiron Gang ★★▸ ('06, Crime Drama) *The Rock*					Boy ★★★ ('10, Comedy-Drama)			Paper Moon ★★★▸ ('73)			(:45) Spec

Not all networks are available in all areas.

CENTRAL	8 AM	8:30	9 AM	9:30	10 AM	10:30	11 AM	11:30	12 PM	12:30	1 PM	1:30	2 PM	2:30	3 PM	3:30
MOUNTAIN	7 AM	7:30	8 AM	8:30	9 AM	9:30	10 AM	10:30	11 AM	11:30	12 PM	12:30	1 PM	1:30	2 PM	2:30
FNC	◂FOX and Friends (L)		Maria Bartiromo (L)		MediaBuzz **(N)** (L)		Fox News Live **(N)** (L)		Fox News Live **(N)** (L)		FOX News Sunday		Maria Bartiromo		Fox News Live **(N)** (L)	
FOOD	Pioneer	Pioneer	Pioneer	Pioneer	Girl-Farm	Giada	Delicious	Delicious	The Kitchen		Guy's Chance		Guy's Grocery Games		Guy's Grocery Games	
FREFM	**Cars** ★★★› ('06, Children's) *Voices of Owen Wilson*				(:40) **The Princess and the Frog** ★★★ ('09)				(:45) **The Angry Birds Movie** ★★› ('16, Children's)						(2:55) **Angry Birds 2**	
FS1	◂Bassmaster Elite Series		Motorcycle Race		Motorcycle Race		PBA Bowling *Players Championship Finals*				Bowling				Bsktb(L)	
FX	**Lucy in the Sky** ★› ('19, Drama) *Natalie Portman, Jon Hamm*						**X-Men: Apocalypse** ★★› ('16, Action) *James McAvoy*						**Deadpool** ★★★ ('16, Action) *Ryan Reynolds*			
FXM	◂**Gleaming**	**Day Mars-Earth**		(:45) **The Alligator People** ★★			**Devils of Darkness** ★★ ('65)			**Race With the Devil** ★★ ('75)			**Kingsman: The Golden Circle** ★★› ('17)			
FXX	**How to Train Your Dragon: Hidden World**				Cleveland	Cleveland	King of Hill	King of Hill	King of Hill	King of Hill	Simpsons	Simpsons	Simpsons	Simpsons	Simpsons	Simpsons
GMSHW	America	America	America	America	America	America	Ma. Minds	Ma. Minds	Ma. Minds	Ma. Minds	Chain Rea.	Chain Rea.	Chain Rea.	Chain Rea.	America	America
GOLF	◂PGA Tour Golf *Farmers Insurance Open, Final Round*									Golf	♀ LPGA Tour Golf *Gainbridge LPGA, Final Round* (L)					
HALL	Gold Girls	Gold Girls	**Chasing Waterfalls** ('21, Romance) 'TVG'				**Romancing the Birthday Girl** ('22) 'TVG'				**A Winter Princess** ('19, Romance) 'TVG'				**Taking the Reins** ('21)	
HALLMV	Monk		Monk		Monk		Monk		Monk		**Campfire Kiss** ('17, Romance-Comedy) 'TVG'		**Timeless Love** ('18)			
HGTV	Fixer to Fabulous		Fixer to Fabulous		Fixer to Fabulous		Fixer to Fabulous		Home Town		Home Town		Home Town			
HIST	◂TBA						Pawn Stars		Pawn Stars		Pawn Stars *Pawnanza*		Pawn Stars			
HSN	Obsessed With Style		Create the Life		Create the Life		FitQuest Fitness **(N)**		Patricia Nash		Mine Finds by Jay King		Mine Finds by Jay King		A. Lessman Vitamins	
ID	Homicide Hunter: Kenda		The Butcher Baker: Mind of a Monster				Cold Blooded Alaska		Cold Blooded Alaska		Cold Blooded Alaska		Cold Blooded Alaska		Evil Lives Here	
IFC	◂**3 Amigos!**	(:45) **Back to School** ★★★ ('86, Comedy)				(:45) **Summer Rental** ★★ ('85, Comedy)				(:45) **Who's Harry Crumb?** ★★ ('89, Comedy)				(:45) **Uncle Buck** ★★› ('89)		
INSP	Cheyenne		Cheyenne		Daniel Boone		Daniel Boone		Gunsmoke *False Front*		**The Man Behind the Gun** ★★› ('53)				(2:48) **7th Cavalry** ('56)	
LIFE	Joel Osteen	Paid Prog.	**Sister Act** ★★ ('92, Musical Comedy)				Wendy Williams: What a Mess!				Whitney Houston & Bobbi Kristina: Didn't We				Hopelessly in Love	
LMN	◂**Perfect Room.**		**Killer in the Guest House** ('20) 'TV14'				**Is There a Killer on My Street?** ('18) 'TV14'				**My Nightmare Landlord** ('20, Suspense) 'TV14'				**Killer Contractor** ('19)	
MAGN	Fixer Upper: Welcome		Fixer Upper: Welcome		Fixer Upper: Welcome		Magnolia	Magnolia	Magnolia	Magnolia	ZoeBake**(N)**	Zoe Bakes	The Lost Kitchen		Bizarre	Bizarre
MOTOR	Bitchin' Rides		Garage	Truck U	Car Fix	Garage	Four	Dirt-Day	Iron Resurrection		Junkyard Empire		Junkyard Empire		Junkyard Empire	
MPLEX	◂**Roxanne** ★★★ ('87)		(:04) **Loser** ★★ ('00) *Jason Biggs*		(:41) **Clockwatchers** ★★ ('97, Comedy)					(:19) **The Longshot** ★› ('86)			(1:50) **The First Wives Club** ('96)		(:34) **Loser**	
MSNBC	Velshi **(N)** (L)		The Sunday Show With Jonathan Capehart **(N)** (L)				Alex Witt Reports **(N)** (L)		Alex Witt Reports **(N)** (L)		Alex Witt Reports **(N)** (L)		Yasmin Vossoughian (L)		Yasmin Vossoughian (L)	
NATGEO	Wicked Tuna *Battle Cry*		Wicked Tuna		Wicked Tuna		Wicked Tuna		Wicked Tuna		Wicked Tuna		Wicked Tuna		Wicked Tuna	
NGWLD	The Incredible Dr. Pol		The Incredible Dr. Pol		The Incredible Dr. Pol		The Incredible Dr. Pol		The Incredible Dr. Pol		The Incredible Dr. Pol		Running Wild		Running Wild	
OWN	Dr. Phil		Dr. Phil		Super Soul Sunday		Super Soul Sunday		Love & Marriage		Love & Marriage		Love & Marriage		Love & Marriage	
OXYG	Real Murders		Real Murders		Real Murders		Snapped		Snapped		Snapped		Snapped		Snapped	
PARMT	NCIS		NCIS		NCIS		NCIS		NCIS		NCIS		NCIS		NCIS	
POP	Scorpion		Scorpion		Scorpion		Scorpion		Scorpion		Scorpion		Scorpion		NCIS: New Orleans	
QVC	Shopping		Shopping		Shopping		In the Kitchen With David						Shopping		Shopping	
SCI	How/Made	How/Made	How/Made	How/Made	How/Made	How/Made	How/Made	How/Made	How/Made	How/Made	How/Made	How/Made	How/Made	How/Made	How/Made	How/Made
SMITH	Aerial America		Aerial America		Aerial America		Aerial America		Hitler's Riches		Secrets-Third Reich		Secrets-Third Reich		Air Disasters	
SONY	◂**20 Million**	**It Came From Beneath the Sea**			(:05) **Mysterious Island** ★★★ ('61)				(:05) **Lake Placid** ★★ ('99, Horror)		(:45) **Lake Placid 2** ('07, Horror) 'TV14'					**NeverTalk**
SUND	Gilligan	Gilligan	Gilligan	Gilligan	Gilligan	Gilligan	Gilligan	Gilligan	Gilligan	Gilligan	Gilligan	Gilligan	Gilligan	Gilligan	Gilligan	Gilligan
SYFY	◂**Battleship** ★★ ('12, Science Fiction) *Taylor Kitsch*				(:25) **The Twilight Saga: New Moon** ★★› ('09, Romance)							(:20) **The Twilight Saga: Eclipse** ★★› ('10, Romance)				
TBN	Jentezen	David	R. Jeffress	Winning	Joel Osteen	Daily Hope	Jackson	In Touch	PowerPoint	Written	Gregory	Mazzapica	Dave and	Hagee Min	Bethel	Blessed
TBS	Amer. Dad	Amer. Dad	Amer. Dad	Amer. Dad	Amer. Dad	Friends	Friends	Friends	**Avengers: Infinity War** ★★★ ('18, Action) *Robert Downey Jr.*						**Avengers: Endgame**	
TCM	◂**Two Sisters**		**Quai des Orfevres** ★★★› ('47) *Louis Jouvet*				(:15) **Sweet Bird of Youth** ★★★ ('62, Drama)					**Lili** ★★★ ('53, Musical)			**Arsenic and Old Lace**	
TLC	Sister Wives		Sister Wives		Sister Wives		Addiction	Addiction	Addiction	Addiction	Addiction	Addiction	David &	David &	Loren & Al	Loren & Al
TNT	NCIS: New Orleans		NCIS: New Orleans		**Daredevil** ★★ ('03, Action) *Ben Affleck, Jennifer Garner*				**Elektra** ★★ ('05, Action) *Jennifer Garner*					**Guardians of the Galaxy Vol. 2**		
TRU	World's Dumbest ...		Imp. Jokers	Imp. Jokers	Imp. Jokers	Imp. Jokers	Foodies	Foodies	Imp. Jokers	Imp. Jokers	Imp. Jokers	Imp. Jokers	Imp. Jokers	Imp. Jokers	Imp. Jokers	Imp. Jokers
TRAVEL	Food Paradise		Food Paradise		Food Paradise		Survivorman: Bigfoot *Man vs. Bigfoot*				Survivorman: Bigfoot *Trails and Tales*				Survivorman: Bigfoot	
TVLAND	Gold Girls	Gold Girls	Gold Girls	Gold Girls	Gold Girls	Gold Girls	Mike	Mike	Mike	Mike	Mike	Mike	Mike	Mike	Mike	Mike
UNIV	Como dice el dicho		Al punto con Jorge		Aquí y ahora		Fútbol	Fútbol Mexicano Primera División					República deportiva (L)		La rosa de Guadalupe	
UP	Little House on Prairie		Little House on Prairie		Little House on Prairie		Little House on Prairie		Little House on Prairie		Little House on Prairie		**Fishing for Love** ('20, Romance) *Andrea Brooks*			
USA	◂IMSA Weathertech Sportscar Championship *Rolex 24 at Daytona* (L)						College Basketball (L)				College Basketball (L)				Law & Order: SVU	
WE	Paid Programs		Law & Order		Law & Order		Law & Order		Law & Order		Law & Order		NCIS		NCIS	

BROADCAST	8 AM	8:30	9 AM	9:30	10 AM	10:30	11 AM	11:30	12 PM	12:30	1 PM	1:30	2 PM	2:30	3 PM	3:30
ABC	Local Programs		This Week		Local Programs		Local Pro	Local Pro	Winter X Games		Winter X Games		Winter X Games		Winter X Games	
CBS	CBS News Sunday Morning **(N)**		Face the Nation **(N)**		Local Pro		College Basketball *Ohio State at Purdue* (L)				The NFL Today (L)		NFL Football (L)			
FOX	Local Programs				Local Programs											
NBC	Meet the Press **(N)**		Local Programs				IMSA Weathertech Championship (L)				Earnin' It-NFL-Progress		AMA Supercr.		Figure Skating	
CW	Local Programs												Local Programs			
PBS*	Curious	Tiger	Donkey	Elinor	Sesame St.	Pinkalicious	Dinosaur	Cyberchase	Contrary	Animals With Cameras		Austin City Limits		Chefs Life	No Passport Required	
ANTENNA	Hazel	Hazel	Partridge	Partridge	Kotter	Kotter	One Day	One Day	Dear John	Dear John	Family Ties	Family Ties	Too Close	Too Close	Benson	Benson
COZI	Wild Child	One Team	Voyager	Saving Pets	Heartland		Heartland		Heartland		Heartland		Heartland		Heartland	
H&I	Batman	Batman	Wonder Woman		Superman	Superman	The Untouchables		The Untouchables		The Untouchables		The Untouchables		Walker, Texas Ranger	
ION	NCIS *16 Years*		NCIS *Saviors*		NCIS *Day in Court*		NCIS *Blood Brothers*		NCIS *Spinning Wheel*		NCIS (Part 1 of 2)		NCIS *Deja Vu*		NCIS *Decompressed*	
METV	Saved/Bell	Saved/Bell	Flintstones	Flintstones	Flintstones	The Jetsons	Brady	Brady	Brady	Brady	Gilligan	Gilligan	Gilligan	Gilligan	Mama's	Mama's

◂ = Program already in progress; **(N)** = New program/episode; ♲ = Live sports event.
*PBS programming varies regionally. Check your local stations for programming availability.

	CENTRAL	4 PM	4:30	5 PM	5:30	6 PM	6:30	7 PM	7:30	8 PM	8:30	9 PM	9:30	10 PM	10:30	11 PM	11:30
	MOUNTAIN	3 PM	3:30	4 PM	4:30	5 PM	5:30	6 PM	6:30	7 PM	7:30	8 PM	8:30	9 PM	9:30	10 PM	10:30
HBO	HBO	Real Time, Bill Maher		Gemstones	(:45) **The Eyes of Tammy Faye** ★★½ ('21) 'PG-13'					Euphoria **(N)**		Gemstones	(:37) Some	(:05) Euphoria		(:05) Gemst	(:41) Some
	HBO2	‹**Moonrise Kingdom**		(4:50) **The Reader** ★★★ ('08, Drama) 'R'				Euphoria		**A Walk Among the Tombstones** ★★½ ('14)		**Hitchcock** ★★½ ('12) 'PG-13'				(:40) **12**	
	HBOC	‹**Enough Said** ★★★ ('13) 'PG-13'		(:18) **Moonstruck** ★★★½ ('87)		**Anger Management** ★★ ('03)			(:45) **War on Everyone** ('16, Comedy) 'R'			(:24) **The Running Man** ★★½ 'R'					
	HBOF	‹**Igor** ★★	(:27) **Wiener Dog Internationals**		**The Seeker: The Dark Is Rising**		(:39) **Clueless** ★★★ ('95, Comedy) 'PG-13'			(:17) **King Kong** ★★★½ ('05, Adventure) 'PG-13'							
	HBOS	‹**13 Going**	**The Hangover Part III** ★★ ('13)		(:15) **The Queen** ★★★½ ('06) 'PG-13'			**Endless Love** ★½ ('14) 'PG-13'			(:45) **Extremely Loud & Incredibly Close** ★★★ ('11)						
	HBOZ	(:08) **Event Horizon** ★★½ ('97) 'R'		(:44) **The Bourne Supremacy** ★★★ ('04)			(:33) **Killer Klowns From Space**			**The Grifters** ★★★½ ('90, Crime Drama) 'R'			(10:51) **Darkness Falls**				
CINEMAX	MAX	‹**Don't Tell Mom-Babysitter**		(:35) **Swimfan** ★½ ('02) 'PG-13'		**Evolution** ★★ ('01) 'PG-13'			(:42) **The 40-Year-Old Virgin** ★★★ ('05) 'R'				(:40) **Ira and Abby** ★★ ('06) 'R'				
	MMAX	‹**Primal Fear** ★★★ ('96, Crime Drama) 'R'			(5:47) **Assassins** ★★ ('95, Action) 'R'			**Raw Deal** ★★ ('86, Action) 'R'				(9:46) **The Savages** ★★★½ ('07)		(:41) **Dark**			
	AMAX	‹**Code of Silence** ('85)	(4:50) **Hacksaw Ridge** ★★★½ ('16, War) 'R'			(:10) **2 Guns** ★★½ ('13, Action) 'R'				**Bringing Out the Dead** ★★★ ('99) 'R'				**Machine Gun**			
	5MAX	‹**Employee**	(:23) **Norbit** ★½ ('07) 'PG-13'		(:06) **Confessions of a Dangerous Mind** ('02)			**The High Note** ★★½ ('20) 'PG-13'				(9:53) **The Quiet Ones** ★★ ('14)		(:32) **Varsit**			
	MVMAX	‹**Say Anything…** ★★★ ('89)		(:28) **Runner Runner** ★½ ('13) 'R'		**Argo** ★★★½ ('12, Historical Drama) 'R'				**Down Periscope** ★★ ('96)			(:33) **Nobody's Fool** ★★★½ ('94)				
	OMAX	‹**Body Brokers** ('21) *Jack Kilmer* 'R'		(:45) **Warm Bodies** ★★½ ('13) 'PG-13'			(:23) **Genius** ★★½ ('16) 'PG-13'			(:07) **Gangster Squad** ★★ ('13) *Josh Brolin* 'R'			**Child 44** ★★ ('15)				
	THMAX	‹**Gang Related** ★★ ('97) 'R'		(:41) **Rosewater** ★★★ ('14, Docudrama) 'R'			(:25) **Deadfall** ★★ ('12) 'R'			**The Order** ★½ ('03, Suspense) 'R'		(:43) **In the Heat of the Night** ('67)					
SHOWTIME/TMC	SHO	‹**Serpico** 'R'	(:25) **Gladiator** ★★★½ ('00, Historical Drama) 'R'			Billions *Cannonade*		Billions *Lyin' Eyes* **(N)**		TBA		Billions *Lyin' Eyes*		TBA			
	SHO2	**Close Encounters of the Third Kind: The Director's Cut**		**The Survivalist** ('21, Action) 'R'				**Pulp Fiction** ★★★★ ('94, Crime Drama) 'R'				(:35) **Titanic** ★★★★ ('97)					
	SHOBET	‹**Ricky Powell**		**Crash** ★★★½ ('04, Drama) *Don Cheadle* 'R'		**Lee Daniels' The Butler** ★★★ ('13) 'PG-13'			(:15) **The Last Black Man in San Francisco** ('19)			(:15) **Reign Over Me**					
	SHOF	‹**A Royal Night Out**		**Last Holiday** ★★½ ('06, Comedy) 'PG-13'		**Big Stone Gap** ('14) 'PG-13'			(:45) **Material Girls** ★ ('06) *Hilary Duff* 'PG'			**Step Up Revolution** ★★½ ('12)					
	SHON	‹**Falling** ★★½ ('20, Drama) 'R'		**Queen of the Morning Calm** ('19)		**Ain't Them Bodies Saints** ★★★			(:35) **A Ghost Story** ★★★½ ('17)		(:15) **Cusp** ('21, Documentary) 'NR'		(:45) **Victor**				
	SHOS	‹**Sophie Jones** ('20)	(:10) **Six Minutes to Midnight** ('20) 'PG-13'			**Philadelphia** ★★★ ('93, Drama) 'PG-13'			(:05) **The Mauritanian** ★★½ ('21, Drama) 'R'			(:15) **Zola** ★★★ ('20)					
	SHOWN	‹**The Humans** ('21) 'R'		**Holler** ('20, Drama) 'R'		**Monday** ('20, Romance) *Sebastian Stan* 'R'			**Martin Eden** ('19, Historical Drama) 'NR'			(:10) **Queen-Comedy**					
	SHOX	‹**Mine 9** ('19) 'NR'	**1917** ★★★½ ('19, War) *George MacKay* 'R'			**Friday the 13th - Part III** ★½ 'R'			(:35) **Friday the 13th Part IV**		(:10) **Get Rich or Die Tryin'** ★★ ('05) 'R'						
	TMC	‹**Mojave** ★★ ('15) 'R'	(:05) **The Captive** ★★ ('14, Suspense) 'R'			**True History of the Kelly Gang** ('19) 'R'			(:05) **Dreamland** ('19, Drama) *Margot Robbie* 'R'			(10:50) **Enemy** ★★★					
STARZ	STARZ	‹**Inglourious Basterds** ★★★½ ('09, War) 'R'			Power Book II: Ghost	Power Book II: Ghost		(:03) Run	(:33) Blinds	(:06) Power Book II		(:09) Power Book II		(:12) **Inglourious**			
	STRZCI	‹**Brilliant Young**		(4:47) **The Hurt Locker** ★★★½ ('08, War) 'R'		**The King's Speech** ★★★½ ('10) 'R'				**Captain Fantastic** ★★★ ('16) 'R'				(:02) **The Rider** ('17) 'R'			
	STRZCO	‹**28 Days** ★★ ('00) 'PG-13'		(:19) **RV** ★★ ('06, Children's) 'PG'		**The Good Dinosaur** ★★★ ('15)			(:36) **Heartbreakers** ★★½ ('01) 'PG-13'			(:42) **Original Kings of Comedy**					
	STRZED	‹**Going the Distance**		(:14) **Munich** ★★★½ ('05, Suspense) *Eric Bana, Daniel Craig* 'R'				**Mr. & Mrs. Smith** ★★½ ('05, Action) 'PG-13'		(:03) **The Misfits** ('21, Action) 'R'		(:42) **Blood**					
	STRZIB	**Righteous Kill** ★★ ('08) 'R'		(:44) **The Craft: Legacy** ★★ ('20) 'PG-13'			(:21) **Freelancers** ★½ ('12) 'R'			**Tyler Perry's the Family That Preys** ★★½			(10:52) **Fame** ★★				
	STRZKF	**The Last Unicorn** ★★★ ('82) 'G'		(:35) **Swan Princess-Royal**			**McFarland, USA** ★★½ ('15) 'PG'			(:10) **Bogus** ★★ ('96, Children's) 'PG'				(:03) **How-College**			
STARZ ENCORE	ENCORE	‹**Equalizer**	(:42) **Tremors** ★★½ ('90, Horror) 'PG-13'		(:21) **The Cable Guy** ★★½ ('96)			**Enemy Mine** ★★½ ('85) 'PG-13'				(9:52) **Galaxy Quest** ★★★ ('99)		(:38) **Abyss**			
	EACTN	‹**Into the Blue** ★★		(4:51) **Conan the Barbarian** ★★★ ('82) 'R'		**Hours** ('13, Drama) 'PG-13'			(:40) **Get Carter** ★½ ('00, Suspense) 'R'			(:25) **Half Past Dead** ★ ('02)					
	ECLASS	‹**Fun**	(:24) **The Devil Wears Prada** ★★★ ('06)		(:16) **Bad Girls** ★★ ('94) 'R'			(7:58) **Picture Perfect** ★½ ('97)			(:42) **You, Me and Dupree** ★★½ ('06)			(:36) **I Dont**			
	EBLACK	‹**Basic** ★★ ('03, Suspense) 'R'		(:29) **Trading Places** ★★★ ('83, Comedy) 'R'		(:28) **Meeting Evil** ★½ ('11) 'R'				**Be Cool** ★★ ('05, Comedy) 'PG-13'				(:04) **Kiss of Death** ('95)			
	EFAMLY	‹**Daisy's Dream** ('21)	(:14) **My Hero Academia: Heroes Rising** ('19)			**Tomorrowland** ★★½ ('15) *Hugh Laurie* 'PG'			(:11) **Big** ★★★½ ('88, Children's) 'PG'					(10:57) **Titan A.E.** ('00)			
	ESUSP	‹**Bloody Sunday** ★★★ ('02)		(:16) **Catch a Fire** ★★★ ('06)		**The 'Burbs** ★★½ ('89, Comedy)			(:44) **Fair Game** ★★★ ('10, Suspense)			(:34) **Season of the Witch** ★½					
	EWESTN	(:10) **My Darling Clementine** ★★★½ ('46)		(5:48) **Ox-Bow Incdnt**		(:05) **The Great Missouri Raid** ('50)			(:31) **Cowboy** ★★★ ('58) 'NR'			(:04) **Tumbleweed Trail**		(:03) **Jesse James** ('39)			
	EPIX	‹**Hunger Games: Mockingjay**		(:35) **The Hunger Games** ★★★ ('12, Science Fiction)				Britannia **(N)**		Britannia		**The Last of the Mohicans** ★★★ ('92)					
	EPIX2	‹**Maggie** ★★½ ('15)		**World War Z** ★★★ ('13, Horror) *Brad Pitt*				Britannia		Britannia **(N)**		(8:50) **The Haunting** ★½ ('99)		(:45) **Blair Witch** ★★ ('16, Horror)			
	EPIXH	‹**Black Sun**	(:45) **Jack Reacher** ★★½ ('12, Action) *Tom Cruise*					**Skyfall** ★★★½ ('12, Action) *Daniel Craig, Judi Dench*			(:25) **The Bank Job** ★★★ ('08, Crime Drama)			(:20) **Rhyth**			

CENTRAL	4 PM	4:30	5 PM	5:30	6 PM	6:30	7 PM	7:30	8 PM	8:30	9 PM	9:30	10 PM	10:30	11 PM	11:30
MOUNTAIN	3 PM	3:30	4 PM	4:30	5 PM	5:30	6 PM	6:30	7 PM	7:30	8 PM	8:30	9 PM	9:30	10 PM	10:30
A&E	The First 48		The First 48		The First 48		The First 48		The First 48		The First 48		The First 48		The First 48	
AHC	Against the Odds		WWII: Witness to War		World War II in Color		Project Nazi		Project Nazi		WWII: Witness to War		World War II in Color		Project Nazi	
AMC	‹**Divergent** ★★ ('14) *Theo James*		**The Divergent Series: Insurgent** ★★½ ('15) *Theo James*						Walking Dead: Origins		**Divergent** ★★ ('14, Science Fiction) *Shailene Woodley, Theo James*					
APL	Lone Star Law		Lone Star Law		Lone Star Law		Lone Star Law		Lone Star Law **(N)**		Lone Star		Lone Star Law		Lone Star Law	
AXSTV	‹Chicago	Tomorrow is a Long Time			Top Ten	Top Ten	Top Ten	Legends	Legends	Legends	Top Ten	Top Ten	Top Ten	Legends	Legends	Legends
BBCA	‹**Predators** ★★ ('10)		**Predator** ★★★½ ('87, Action) *Arnold Schwarzenegger*				**Predator 2** ★★ ('90, Science Fiction) *Danny Glover*						**Predators** ★★ ('10, Science Fiction)			
BET	Movie						Movie						Payne	As. Living	Martin	Martin
C&I	Jacked	Jacked	Manhunters	Manhunters	Manhunters	Manhunters	Jacked	Jacked	Jacked	Jacked	Manhunters	Manhunters	Manhunters	Manhunters	Jacked	Jacked
CMT	Mom	Mom	Mom	Mom	Mom	Mom	Mom	Mom	Gold Girls	Gold Girls	Gold Girls	Gold Girls	Gold Girls	Gold Girls	Gold Girls	Gold Girls
CNBC	Shark Tank		Shark Tank		Shark Tank		Shark Tank		Shark Tank		Shark Tank		Shark Tank		Shark Tank	
CNN	CNN Newsroom		CNN Newsroom		CNN Newsroom		CNN Newsroom		CNN Special Program		CNN Special Program		State of the Union With		CNN Special Program	
COM	‹Movie			Movie					Seinfeld	Seinfeld	Seinfeld	Seinfeld	Seinfeld	Seinfeld	South Park	South Park
COOK	Man, Food	Man, Food	Man, Food	Man, Food	Eddie Eats	Eddie Eats	Carn Eats	Carn Eats	Carn Eats	Carn Eats	Best Thing	Best Thing	Best Thing	Best Thing	Carn Eats	Carn Eats
DISC	Dirty Jobs		Dirty Jobs		Dirty Jobs		Dirty Jobs **(N)**		Mysteries of the Abandoned				Mysteries-Abandoned		Dirty Jobs	
DISN	Ladybug	Ladybug	Ladybug	Big City	**Chihu**		Miraculous: Tales of Ladybug and Cat Noir		Jessie	Jessie	Jessie		Bunk'd	Bunk'd		Big City
DLC	‹My 600-Lb. Life		My 600-Lb. Life (Part 2 of 2)				Hoarding: Buried Alive		Hoarding: Buried Alive		Hoarding: Buried Alive		Hoarding: Buried Alive		Hoarding: Buried Alive	
ESPN	College Gymnastics (L)		ESPN Original Documentaries					ESPN Original Documentaries			NFL PrimeTime (L)		SportsCenter With Scott Van Pelt (L)		SportsC.	
ESPN2	Wm. Basketball (L)		USA Soccer				2022 Australian Open Tennis *Men's Final*								World of X Games	
EWTN	The Church	Saints	Vespers	(:35) Sunda	Sunday Mass			Catholics	Life/Rock	Rosary	'Tshimangadzo'		Catholic	Catholic	Sunday Mass	
FLIX	‹**The Spectacular Now** ★★★			(:25) **The Kings of Summer** ★★½			**Young Adult** ★★★ ('11)			(:35) **The Yards** ★★½ ('00, Crime Drama)				(:35) **The Canyons** ★½ ('13)		

Not all networks are available in all areas.

CENTRAL	4 PM	4:30	5 PM	5:30	6 PM	6:30	7 PM	7:30	8 PM	8:30	9 PM	9:30	10 PM	10:30	11 PM	11:30
MOUNTAIN	3 PM	3:30	4 PM	4:30	5 PM	5:30	6 PM	6:30	7 PM	7:30	8 PM	8:30	9 PM	9:30	10 PM	10:30
FNC	Big Sunday **(N)** (L)		Fox Report (L)		Sunday Night (L)		Life, Liberty & Levin **(N)**		The Next Revolution		Sunday Night		Life, Liberty & Levin		The Next Revolution	
FOOD	Guy's Grocery Games		Guy's Grocery Games		Guy's Grocery Games		Guy's Grocery Games		Guy's Chance		Alex vs. America		Beat Bobby	Beat Bobby	Guy's Chance	
FREFM	◂**Angry Birds 2**		(:05) **The Lion King** ★★★½ ('94, Children's)				(:10) **Home Alone 2: Lost in New York** ★★½ ('92, Children's)						(9:50) **Mrs. Doubtfire** ★★★ ('93, Children's)			
FS1	◂Women's College Basketball (L)		Big East		**Seabiscuit** ★★★ ('03, Drama) *Tobey Maguire*					Big East	College Basketball (L)				Bowling	
FX	◂**Deadpool**	**Deadpool 2** ★★★ ('18, Action) *Ryan Reynolds*					**Venom** ★★ ('18, Action) *Tom Hardy*				**Venom** ★★ ('18, Action) *Tom Hardy*				**X-Men: Apocalypse**	
FXM	◂**Kingsman-Gold**		(4:50) **A Dog's Journey** ★★ ('19, Children's)				(:05) **A Beautiful Day in the Neighborhood** ★★★½ ('19)				(:20) **A Beautiful Day in the Neighborhood**				(:35) **War**	
FXX	Simpsons	Simpsons	Burgers	Burgers	Burgers	Burgers	Burgers	Burgers	Simpsons	Simpsons	Family Guy	Family Guy	Family Guy	Family Guy	Family Guy	Family Guy
GMSHW	FamFeud	FamFeud	FamFeud	FamFeud	America	America	America	America	America	America	FamFeud	FamFeud	FamFeud	FamFeud	FamFeud	FamFeud
GOLF	Golf *APGA Tour: Farmers Insurance Invitational* (L)				Golf Central (L)		LPGA Tour Golf *Gainbridge LPGA, Final Round*							Golf Central		Golf
HALL	◂**Taking the Reins** ('21)		**Butlers in Love** ('22, Romance-Comedy) 'TVG'				**Just My Type** ('20, Romance-Comedy) 'TVG'				Gold Girls	Gold Girls	Gold Girls	Gold Girls	Gold Girls	Gold Girls
HALLMV	◂**Timeless Love** ('18)		**A Feeling of Home** ('19, Romance) 'TVG'				**Finding Love in Mountain View** ('20)				**Country at Heart** ('20, Romance) 'TVG'				**Roadhouse Romance**	
HGTV	Home Town		Home Town		Home Town		Home Town **(N)**		Home Town **(N)**		Home Town		Home Town		Home Town	
HIST	Pawn Stars		Pawn Stars *Pawn Jam*		Pawn Stars *Rocket Man*		Pawn Stars		(:02) Pawn Stars		(:05) Pawn Stars		(:05) Pawn Stars		(:03) Pawn Stars	
HSN	Patricia Nash		Patricia Nash		DG2 by Diane Gilman		DG2 by Diane Gilman		Patricia Nash		Mine Finds by Jay King		Mine Finds by Jay King		Teeter FitForm Home	
ID	Evil Lives Here		Evil Lives Here		Evil Lives Here		Evil Lives Here		Signs of a Psychopath **(N)**		Relentless **(N)**		On the Case, Zahn		Signs of a Psychopath	
IFC	◂**Uncle Buck** ★★½		Raymond	Raymond	Raymond	Raymond	Raymond	Raymond	Raymond	Raymond	Raymond	Raymond	Raymond	Raymond	Raymond	Raymond
INSP	◂**7th Cavlry**	Branded	Gunsmoke		Gunsmoke		**The Man From Laramie** ★★★½ ('55)				**Joe Kidd** ★★★ ('72, Western) *Clint Eastwood*				**Calamity-Sam**	
LIFE	◂Hopelessly in Love		Hopelessly in Love (Part 1 of 3)				Movie				(:03) Movie				Movie	
LMN	◂**Killer Contractor** ('19)		**Ruthless Realtor** ('20, Suspense) *Christie Burson*				**Designed for Death** ('21, Suspense)				**Killer Dream Home** ('20, Suspense) 'TV14'				**Designed for Death**	
MAGN	Bizarre	Delicious	Bizarre	Bizarre	Bizarre	Bizarre	Family	Family	Family	Family	Zimmern	Zimmern	Zimmern	Zimmern	Family	Family
MOTOR	Junkyard Empire		Junkyard Empire		Junkyard Empire		FantomWorks		TBA		TBA		Beyond Bitchin' Rides		TBA	
MPLEX	◂**Loser** ★★ ('00)		(:11) **Roxanne** ★★★ ('87, Romance-Comedy)				**Clockwatchers** ★★ ('97)			(:37) **The First Wives Club** ★★★ ('96)				(:21) **Loser** ★★ ('00) *Jason Biggs*		
MSNBC	PoliticsNation **(N)** (L)		Voices-Alicia Menendez (L)		Voices-Alicia Menendez (L)		Mehdi Hasan **(N)** (L)		Ayman **(N)** (L)		Voices-Alicia Menendez		The Mehdi Hasan Show		Ayman	
NATGEO	Ramsay: Uncharted		Ramsay: Uncharted		Ramsay: Uncharted		Ramsay: Uncharted		Ramsay: Uncharted		Ramsay: Uncharted		Ramsay: Uncharted		24 Hours-Hell	
NGWLD	Running Wild		Running Wild		Running Wild		Called to the Wild		Called to the Wild **(N)**		Called to the Wild **(N)**		Called to the Wild		Called to the Wild	
OWN	Love & Marriage		Love & Marriage		20/20 on OWN		20/20 on OWN		20/20 on OWN		20/20 on OWN		20/20 on OWN		20/20 on OWN	
OXYG	Snapped		Snapped **(N)**		Killer Relationship		Real Murders		New York Homicide		Snapped		Snapped: Behind Bars		Real Murders	
PARMT	NCIS		NCIS		Movie					Movie					Movie	
POP	NCIS: New Orleans		NCIS: New Orleans		NCIS: New Orleans		NCIS: New Orleans		NCIS: New Orleans		NCIS: New Orleans		NCIS: New Orleans		NCIS: New Orleans	
QVC	Shopping		Shopping		Shopping		Shopping		Shopping		Shopping		Shopping		Shopping	
SCI	How/Made	How/Made	How/Made	How/Made	How/Made	How/Made	Titanic: Conspiracy of Failure **(N)**				Underground Railroad:		Titanic: Conspiracy of Failure			
SMITH	Air Disasters		Air Disasters		Air Disasters		Ice Airport Alaska		Crash of the Concorde		Air Disasters		Britain in Color *Empire*		Ice Airport Alaska	
SONY	◂**Never Talk**		(:15) **The Hunt for the BTK Killer** ★★ ('05)				**Cross** ('11, Action) *Michael Clarke Duncan*				**Cross Wars** ('17, Action) *Brian Austin Green*				(10:55) **Cross** ('11)	
SUND	Gilligan	Gilligan	Gilligan	Gilligan	Gilligan	Gilligan	Gilligan	Gilligan	Gilligan	Gilligan	Gilligan	Gilligan	Gilligan	Gilligan	Gilligan	Gilligan
SYFY	**The Twilight Saga: Breaking Dawn Part 1** ★★ ('11)				**The Twilight Saga: Breaking Dawn Part 2** ★★½ ('12)						Astrid-Lilly-Save		(:05) **Transformers: Dark of the Moon** ★★			
TBN	Youseff	Shook	Your Move	Joyce M.	Carpenter	Robert	Joel Osteen	David	Huckabee		Metaxas	Creflo	Praise		Praise	
TBS	◂**Avengers: Endgame** ★★★½ ('19, Action) *Robert Downey Jr.*						Big Bang	Big Bang	Big Bang	Big Bang	Big Bang	Big Bang	**Avengers: Endgame** ★★★½ ('19, Action)			
TCM	◂**Arsenic and Old Lace**		(:15) **His Girl Friday** ★★★★ ('40, Comedy)				**The Verdict** ★★★½ ('82, Drama)				(:15) **The People vs. Dr. Kildare** ★★ ('41)				**Girl Shy** ★★★ ('24)	
TLC	90 Day Fiancé		90 Day Fiancé: Before the 90 Days				90 Day Fiancé: Before the 90 Days **(N)**				Sister Wives **(N)**		90 Day Fiancé		90 Day Fiancé	
TNT	◂**Guardians 2**		(:15) **Black Panther** ★★★½ ('18, Action) *Chadwick Boseman*						Claws **(N)**		Claws		**Elektra** ★★ ('05, Action) *Jennifer Garner*			
TRU	Imp. Jokers	Imp. Jokers	Foodies	Imp. Jokers	Imp. Jokers	Imp. Jokers	Imp. Jokers	Imp. Jokers	Imp. Jokers	Imp. Jokers	Imp. Jokers	Imp. Jokers	Jokes	Jokes	Jokes	Jokes
TRAVEL	◂Survivorman: Bigfoot		Killer Yeti in Russia				Mountain Monsters		Mountain Monsters		Mountain Monsters **(N)**		Mountain Monsters		Mountain Monsters	
TVLAND	Mike	Mike	Two Men	Two Men	Two Men	Two Men	Two Men	Two Men	Two Men	Two Men	Two Men	Two Men	Two Men	Two Men	Two Men	Two Men
UNIV	La rosa de Guadalupe		María	Noticiero (L)	Aquí y ahora **(N)**		¿Quién es la máscara? **(N)**					Dr. Perez	María	Noticiero (L)	La jugada (L)	
UP	**Made of Honor** ★★ ('08, Romance-Comedy)				**Love & Where to Find It** ('21, Romance)				**Love Finds You in Valentine** ('16) 'TVPG'				**Love & Where to Find It** ('21, Romance)			
USA	Law & Order: SVU		Law & Order: SVU		Law & Order: SVU		Law & Order: SVU		Law & Order: SVU		Law & Order: SVU		Law & Order: SVU		Law & Order: SVU	
WE	NCIS		NCIS		NCIS		NCIS		NCIS		NCIS		NCIS		NCIS	

BROADCAST	4 PM	4:30	5 PM	5:30	6 PM	6:30	7 PM	7:30	8 PM	8:30	9 PM	9:30	10 PM	10:30	11 PM	11:30
ABC	◂Winter X Games		Local Pro	News	Funniest Home Videos		Celebrity Wheel		Supermarket Sweep **(N)**		The Rookie **(N)**		Local Programs			
CBS	◂NFL Football (L)			News	60 Minutes **(N)**		The Equalizer		NCIS: Los Angeles		S.W.A.T.		Local Programs			
FOX	Local Programs			NFL Football *NFC Conference Championship: Teams TBA* (L)							Monarch **(N)**		Local Programs			
NBC	◂Figure Skating		Local Pro	News	TBA		TBA		TBA		TBA		Local Programs			
CW	Local Programs						Hidden Temple		Horror	Horror	Local Programs					
PBS*	NOVA		Weekend	Wash	Antiques Roadshow		Around the World		All Creatures Great		Vienna Blood **(N)**		Austin City Limits		Around the World	
ANTENNA	S. Spoons	S. Spoons	Jeffersons	Jeffersons	Bunker	Bunker	Alice	Alice	Maude	Maude	Soap	Soap	Benson	Benson	3's Comp.	3's Comp.
COZI	3rd Rock	3rd Rock	3rd Rock	3rd Rock	Munsters	Munsters	Munsters	Munsters	Roseanne	Roseanne	Roseanne	Roseanne	3rd Rock	3rd Rock	3rd Rock	3rd Rock
H&I	Walker, Texas Ranger		Nash Bridges		Nash Bridges		Star Trek		Star Trek: Next		Star Trek: Deep Space		Star Trek: Voyager		Star Trek: Enterprise	
ION	NCIS *React*		NCIS *Loose Cannons*		NCIS *After Hours*		NCIS *Scope*		NCIS		NCIS *Charade*		NCIS *Return to Sender*		NCIS *Homefront*	
METV	The Love Boat		Andy G.	Andy G.	M*A*S*H	M*A*S*H	Monk		Monk		Ed Sullivan	C. Burnett	Van Dyke	Van Dyke	Honeymn.	Twi. Zone

◂ = Program already in progress; **(N)** = New program/episode; ⚽ = Live sports event.
*PBS programming varies regionally. Check your local stations for programming availability.

31 Monday

	CENTRAL	12 AM	12:30	1 AM	1:30	2 AM	2:30	3 AM	3:30	4 AM	4:30	5 AM	5:30	6 AM	6:30	7 AM	7:30
	MOUNTAIN	11 PM	11:30	12 AM	12:30	1 AM	1:30	2 AM	2:30	3 AM	3:30	4 AM	4:30	5 AM	5:30	6 AM	6:30
HBO	HBO	(:10) Euphoria		(:10) Gemst	(:45) Some	(:15) **High-Rise** ★★› ('15, Comedy) *Tom Hiddleston* 'R'				(:20) **Speed 2: Cruise Control** ★› ('97, Action)		(:26) **Serving Sara** ★ ('02) 'PG-13'					
	HBO2	‹**12 Strong** ★★› ('18, War) 'R'				(1:55) **Killerman** ('19, Action) *Emory Cohen* 'R'		(3:50) **Envy** ★› ('04) 'PG-13'				**Percy Jackson: Sea of Monsters** ★★ ('13)		(:20) **Incrd**			
	HBOC	(:05) **Magic Mike XXL** ★★› ('15) 'R'				**Rubber** ★★› ('10, Comedy) 'R'		(:23) **Johnny English Reborn** ★★		(:04) **Little Man** ★★ ('06) 'PG-13'		(:42) **The Birdcage** ★★★ ('96) 'R'					
	HBOF	‹**King Kong**	(:25) **The Aviator** ★★★› ('04, Biography) *Leonardo DiCaprio* 'PG-13'			(:16) **Stand and Deliver** ★★★				K'garten	(:29) Happi	(5:54) Curi	(:19) Crash	**Flipper** ★★› ('96)			
	HBOS	‹**The Peacemaker** ★★ ('97, Action) 'R'				**Jason's Lyric** ★★› ('94, Drama) 'R'				**Tyler Perry's Madea's Family Reunion** ('06)		(5:50) **Superstar** ★›		(:15) **Hotel Rwanda**			
	HBOZ	‹**Darkness**	(:17) **Hostage** ★★ ('05, Action) 'R'			(:11) **Strange but True** ('19, Mystery) 'PG-13'				(3:47) **Thor: Tale**		(:05) **Lonely**	(:21) **High-Rise** ★★› ('15, Comedy) 'R'			(:21) **Viva**	
CINEMAX	MAX	‹**Ira/Abby**	(:25) **Against the Ropes** ★★ ('04) 'PG-13'			(:17) **Losing Isaiah** ★★★ ('95) 'R'				(:05) **Eulogy** ★★ ('04, Comedy) 'R'		(:33) **Gangs of New York** ★★★› ('02) 'R'					
	MMAX	‹**Down a Dark Hall** ('18) 'PG-13'		(:18) **My Bloody Valentine 3D** ('09)		(2:59) **The Longest Yard** ★★★› ('74) 'R'				**The X-Files: I Want to Believe** ★★› ('08)				(6:46) **Tinker Tailor**			
	AMAX	‹**Machine Gun**		(:10) **Man on a Ledge** ★★ ('12) 'PG-13'			(2:53) **Beverly Hills Cop** ★★★ 'R'			(:38) **Dracula Untold** ★★ ('14)			(:11) **Running Scared** ★★★ ('86, Action) 'R'				
	5MAX	‹**Varsity Blues** ★★ ('99) 'R'		(:17) **Miss Julie** ('14, Drama) 'PG-13'				(:28) **My Blue Heaven** ★★› ('90)		(:04) **Antwone Fisher** ★★★› ('02) 'PG-13'				(:05) **Dim Sum Funeral**			
	MVMAX	‹**Nobody's**	(:23) **Rob Roy** ★★★ ('95, Biography) 'R'			(:43) **The Two Jakes** ★★› ('90, Mystery) *Harvey Keitel* 'R'				**The Order** ★› ('03, Suspense) 'R'		(:43) **Grand Canyon** ★★› ('91)					
	OMAX	‹**Child 44** ★★ ('15, Mystery) 'R'		(:18) **The East** ★★★ ('13) 'PG-13'			(:14) **Like Water for Chocolate** ★★★ ('92) 'R'			**City of God** ★★★› ('02, Crime Drama) 'R'			(:10) **Flashpoint** ★★				
	THMAX	‹**Heat**	(:34) **Fantastic Voyage** ★★★›			(:15) **Point Break** ★★ ('15, Action) 'PG-13'				(:09) **Blue Crush** ★★ ('02, Drama) 'PG-13'			(:03) **Cinderella Man** ★★★› ('05) 'PG-13'				
SHOWTIME/TMC	SHO	Billions *Lyin' Eyes*		TBA		**Midsommar** ★★★ ('19, Horror) *Florence Pugh* 'R'				Rolling Like Thunder				**Under the Volcano** ('21) *Sting* 'NR'		(:35) **Walki**	
	SHO2	‹**Titanic** ★★★★ ('97) *Kate Winslet* 'PG-13'				**Gloria Bell** ★★★ ('18) 'R'		(:45) **The Bling Ring** ★★★ ('13) 'R'				(:20) **The Natural** ★★★› ('84, Drama) 'PG'				(:40) **Reind**	
	SHOBET	‹**Reign Over Me** ★★★ ('07) 'R'		TBA			**In Fabric** ('18, Horror) *Sidse Babett Knudsen* 'R'			**16 Shots** ('19, Documentary) 'NR'		(:10) Basketball County		(:05) **When-Kings**			
	SHOF	(:10) **Come Play** ★★› ('20, Horror) 'PG-13'				**Aeon Flux** ★★ ('05) 'PG-13'		(:35) **Queen Bees** ('21, Comedy) 'PG-13'				(:20) Against the Tide		(:25) **Love Means Zero** ('17) 'NR'			
	SHON	‹**Victoria** ★★★ ('15, Suspense) 'NR'				(:05) **Soul Plane** ★★ ('04) 'R'		(:45) **Aquarium of the Dead** ('21)				(:15) **The Last Right** ('19, Comedy-Drama) 'NR'		(:15) **The Last Tree** 'NR'			
	SHOS	‹**Zola** ('20)	(:40) **I Got the Hook-Up** ★› ('98)			(:15) **Last of the Grads** ('21, Horror) 'NR'				(:10) **Neil Young: Heart of Gold** ★★★ ('06)			**Agent Cody Banks 2: London**		(:40) **Holly**		
	SHOWN	‹**Queens**	**Slalom** ('20, Drama) 'NR'			(:05) **Monday** ('20, Romance) *Sebastian Stan* 'R'				(:05) **Grace and Grit** ('21, Romance) 'R'			**23 Walks** ('20, Romance) 'NR'		(:45) Wome		
	SHOX	(:10) **Passion in Prison** ('20) 'NR'		(:35) **Mine 9** ('19, Drama) 'NR'			**Total Recall** ★★★ ('90, Science Fiction) 'R'			**Ricky Powell: The Individualist** ('20) 'NR'				(6:50) Rolling Like Thun			
	TMC	‹**Enemy** 'R'	**The Last Matinee** ('20) 'NR'			**The Witch** ★★★ ('15) 'R'		(:35) **First Reformed** ★★★› ('17) 'R'				**Broken Diamonds** ('21) 'PG-13'		(:05) **A Case of You** 'R'			
STARZ	STARZ	‹**Inglourious Basterds** ★★★› ('09, War) 'R'				(1:49) **Piranha 3D** ★★› ('10) 'R'		(:21) **Escape Room: Tournament**		(4:53) **Ticking Clock** ('11, Action) 'R'		(:38) **Prom Night** ★★ ('08)					
	STRZCI	‹**The Rider** ★★★›		(12:46) **The Hurt Locker** ★★★› ('08) 'R'			(2:58) **The Seagull** ('18) 'PG-13'			(:39) **Made in Dagenham** ★★★ ('10) 'R'			(:34) **Great Expectations** ★★›				
	STRZCO	‹**Original**	(:41) **Guarding Tess** ★★› ('94) 'PG-13'			(:19) **Baby Done** ('20, Comedy) 'NR'		(3:52) **Stir Crazy** ★★★ ('80, Comedy) 'R'				(:14) **The Original Kings of Comedy** ★★›					
	STRZED	‹**Bloodshot** ★★ ('20) 'PG-13'		(:35) **Seven Years in Tibet** ★★ ('97, Drama) 'PG-13'				(3:55) **The Kid Detective** ★★★		(:38) **The Skeleton Key** ★★› ('05) 'PG-13'			(:25) **Mr.**				
	STRZIB	‹**Fame** ('09)	(:44) **White House Down** ★★ ('13, Action) 'PG-13'				(2:58) **Chocolate City** ('15) 'R'			(:31) **Narc** ★★★ ('02, Crime Drama) 'R'			(:19) **National Security** ★★ ('03)				
	STRZKF	‹**How I Got**	(:31) **Little Boy** ★★ ('15) *Jakob Salvati* 'PG-13'			(:19) **Aquamarine** ★★› ('06)				(:04) **Open Season 3** ('10) 'PG'		(:20) **Bears** ★★★ 'G'		(:39) **Combat Wombat** ('20) 'NR'			
STARZ ENCORE	ENCORE	‹**The Abyss** ★★★ ('89) *Ed Harris* 'PG-13'				**Men of Honor** ★★★ ('00, Biography) 'R'				(:10) **Legends of the Fall** ★★› ('94, Drama) *Brad Pitt* 'R'			(:25) **Starship Troopers** ★★★ 'R'				
	EACTN	(:08) **Joy Ride** ★★★ ('01, Suspense) 'R'				(1:48) **Attack the Block** ★★★ 'R'		(:19) **The Marine 4: Moving Target**		(4:52) **Kingdom of Heaven** ★★★ ('05) *Orlando Bloom* 'R'			(:19) **Anthr**				
	ECLASS	‹**I Don't Know How**		(:09) **Because I Said So** ★› ('07) 'PG-13'			(2:53) **Hope Floats** ★› ('98, Romance) 'PG-13'			(4:51) **Donnie Brasco** ★★★› ('97) 'R'				**About Mary**			
	EBLACK	‹**Kiss of Death** ★★★	(12:47) **This Is the End** ★★★ 'R'			(:36) **Alien Nation** ★★› ('88) 'R'				(:08) **Grown Ups 2** ★ ('13, Comedy) 'PG-13'		(5:51) **Mr. Church** ★★ ('16)			(:39) **Moth**		
	EFAMLY	‹**Titan A.E.**	(:33) **East Side Sushi** ('14, Comedy-Drama) 'PG'			(:21) **Little Manhattan** ★★› ('05)				(3:53) **Strike** ('19, Adventure) 'NR'		(:35) **Hero Mode** ('21, Comedy) 'PG'		(:06) **Prince and Me**			
	ESUSP	(:13) **Scream 3** ★★› ('00, Horror)				(:12) **What Lies Beneath** ★★› ('00, Suspense)						(:24) **Red Dawn** ★★› ('84, Action)				(:21) **The Fan** ★› ('96, Suspense)	
	EWESTN	‹**Jesse James** ('39) 'PG'		(12:51) **Smoky** ★★› ('66) 'NR'			(:35) **The Bravos** ★★› ('72) 'NR'			(:13) **North to Alaska** ★★★ ('60, Western) 'NR'				(:16) **Wanted: Sundance Woman**			
	EPIX	‹**Amistad** ★★★ ('97, Historical Drama) *Morgan Freeman*				Britannia			(:20) **Blue Story** ('19, Crime Drama)		(4:55) Anjelah Johnson		(5:55) **Breaking News**			(:40) **In Se**	
	EPIX2	(:15) **American Refugee** ('21, Horror)				(1:50) **Panic Room** ★★★ ('02)			(:45) **The Babysitter** ★★ ('95)			(:15) **Miss You Already** ★★› ('15)				(:10) **Hell on Border**	
	EPIXH	‹**The Rhythm Section**	(:10) **Jack Reacher** ★★› ('12, Action) *Tom Cruise*						(:25) **The Conversation** ★★★★ ('74)				(:20) **Case 39** ★› ('09, Horror)			(:10) **Escape-Alctraz**	
	CENTRAL	12 AM	12:30	1 AM	1:30	2 AM	2:30	3 AM	3:30	4 AM	4:30	5 AM	5:30	6 AM	6:30	7 AM	7:30
	MOUNTAIN	11 PM	11:30	12 AM	12:30	1 AM	1:30	2 AM	2:30	3 AM	3:30	4 AM	4:30	5 AM	5:30	6 AM	6:30
	A&E	The First 48		The First 48		The First 48		Paid Programs			Prince	Paid Prog.	Joyce M.	Parking	Parking	Parking	Parking
	AHC	Project Nazi		WWII: Witness to War		World War II in Color		World War II in Color		World War II in Color		America's Civil War		America's Civil War		America's Civil War	
	AMC	**The Divergent Series: Insurgent** ★★› ('15) *Theo James*				**The Divergent Series: Allegiant** ★› ('16, Science Fiction)						Paid Programs					
	APL	Lone Star Law		Lone Star	Lone Star Law			Lone Star Law		Lone Star Law		Too Cute!		My Cat From Hell		Crikey! It's the Irwins	
	AXSTV	Legends	Legends	Bonnaroo Music Festival		Bonnaroo Music Festival		Paid Programs								Final 24 *David Koresh*	
	BBCA	‹**Predators**	**Eraser** ★★› ('96, Action) *Arnold Schwarzenegger*					Star Trek: Next		Star Trek: Next		Star Trek: Deep Space		Star Trek: Deep Space		Star Trek: Deep Space	
	BET	The Parkers	The Parkers	The Parkers	The Parkers	The Parkers	The Parkers	The Parkers	The Parkers	Browns	Browns	Prince	Prince	Prince	Prince	Live Single	Live Single
	C&I	Jacked	Jacked	Manhunters	Manhunters	Manhunters	Manhunters	Jacked	Jacked	Jacked	Jacked: Auto Theft Task Force *They're Hitting the Highway*					American Justice	
	CMT	Housewife	Housewife	Housewife	Housewife	Housewife	Housewife	CMT Music		CMT Music		CMT Music		CMT Music		CMT Music	
	CNBC	Shark Tank		Paid Programs		American Greed		Street Signs **(N)** (L)		Worldwide Exchange **(N)** (L)		Squawk Box **(N)** (L)					
	CNN	CNN Special Program		CNN Newsroom Live **(N)**		CNN Newsroom Live **(N)**		CNN Newsroom Live **(N)**		Early Start w/Romans		(4:59) New Day With		New Day With (L)		New Day With (L)	
	COM	South Park	South Park	South Park	South Park	South Park	South Park	South Park	South Park	Paid Programs				Futurama	Futurama	Futurama	Futurama
	COOK	Carn Eats	Carn Eats	Best Thing	Best Thing	Best Thing	Best Thing	Paid Programs						Taco Trip	Taco Trip	Brunch at	Brunch at
	DISC	Mysteries of the Abandoned				Mysteries-Abandoned		Homestead Rescue		Homestead Rescue		Vegas Rat Rods		Vegas Rat Rods		Vegas Rat Rods	
	DISN	Jessie	Raven	Raven	Liv-Mad.	Liv-Mad.	Austin	Austin	Bunk'd	Bunk'd	Ladybug	Sofia	Sofia	Bluey	Bluey	Puppy Pals	Puppy Pals
	DLC	Hoarding: Buried Alive		Hoarding: Buried Alive		Hoarding: Buried Alive		My 600-Lb. Life (Part 2 of 2)				Multiples	Multiples	Baby Story	Baby Story	Deliver Me	
	ESPN	‹SportsCenter		NFL PrimeTime		SportsCenter		NFL PrimeTime		SportsCenter		SportsCenter		SportsCenter (L)		Get Up (L)	
	ESPN2	World of X Games		SportsCenter		UFC Archival		SportsCenter		UFC Archival		Keyshawn, JWill and Max (L)				SportsCenter (L)	
	EWTN	‹Sun. Mass	Don Bosco				Religious	Living Di	Sunday	Bookmark	Catholic	Healing	Chesterton	St. Michael	Rosary	Daily Mass **(N)** (L)	
	FLIX	(:15) **Midnight Cowboy** ★★★› ('69, Drama)				(:15) **Best Defense** ★› ('84, Comedy)				**As Cool as I Am** ★› ('13)			(:35) Joan	(:05) **Elizabethtown** ★★› ('05) *Kirsten Dunst*			

Not all networks are available in all areas.

CENTRAL	12 AM	12:30	1 AM	1:30	2 AM	2:30	3 AM	3:30	4 AM	4:30	5 AM	5:30	6 AM	6:30	7 AM	7:30
MOUNTAIN	11 PM	11:30	12 AM	12:30	1 AM	1:30	2 AM	2:30	3 AM	3:30	4 AM	4:30	5 AM	5:30	6 AM	6:30
FNC	Sunday Night		FOX News Sunday		The Next Revolution		FOX & Friends First **(N)**		FOX & Friends First **(N)**		FOX and Friends **(N)** (L)					
FOOD	Alex vs. America		Beat Bobby	Beat Bobby	Guy's Grocery Games		Paid Programs								Trisha's	Trisha's
FREFM	◂**Mrs. Doubtfire** ('93)		Paid Programs										black-ish	black-ish	black-ish	black-ish
FS1	◂Bowling		Bowling				Elite Youth	Elite Youth	Elite Youth	College Basketball *Indiana at Maryland*				First Things First (L)		
FX	◂**X-Men: Apocalypse** ★★› ('16, Action)				Paid Programs								Mom	Mom	Mom	Mom
FXM	◂**War for the Planet of the Apes** ★★★› ('17)					(:25) **Earth Dies Scr.**		**Race With the Devil** ★★ ('75)			**The Horror of It All** ★★ ('64)			(:20) **Day Mars-Earth**		(:35) **Alliga**
FXX	Archer	Archer	Archer	Archer	Cleveland	Cleveland	Paid Programs						**Maze Runner: The Death Cure** ★★› ('18)			
GMSHW	Idiotest	Idiotest	Idiotest	Idiotest	Idiotest	Idiotest	Paid Programs								Catch 21	Catch 21
GOLF	◂Golf *APGA Tour: Farmers Insurance Invitational*				LPGA Tour Golf *Gainbridge LPGA, Final Round*						Golf Central		PGA Golf			
HALL	Frasier	Frasier	Frasier	Frasier	Frasier	Frasier	Cheers	Cheers	Reba	Reba	Reba	Reba	Reba	Reba	Reba	Reba
HALLMV	◂**Roadhouse Romance**		Murder, She Wrote		Murder, She Wrote		Murder, She Wrote		Murder, She Wrote		Murder, She Wrote		Murder, She Wrote		Magnum, P.I.	
HGTV	Home Town		Home Town		Home Town		Home Town		Home Town		Flipping	Flipping	Flipping	Flipping	Flipping 101	
HIST	(:05) Pawn Stars		(:06) Pawn Stars		(:06) Pawn Stars		Paid Programs					Jeremiah	Ancient Aliens		Ancient Aliens	
HSN	Teeter FitForm Home		Teeter FitForm Home		Teeter FitForm Home		Teeter FitForm Home		Teeter FitForm Home		Teeter FitForm Home		Teeter FitForm Home		Explore Deals	
ID	Relentless		On the Case, Zahn		Evil Lives Here		Dark Minds		Dark Minds		TBA		TBA		TBA	
IFC	3's Comp.	3's Comp.	3's Comp.	3's Comp.	3's Comp.	3's Comp.	3's Comp.	3's Comp.	3's Comp.	3's Comp.	Parks	Parks	Parks	Parks	Parks	Parks
INSP	◂**Calamity-Sam**		Gunsmoke	Gunsmoke	Daniel Boone		Campmeeting		Campmeeting		Campmeeting		Cheyenne		The High Chaparral	
LIFE	◂Movie		(:04) Movie				Paid Programs				Creflo	Robison	Joyce M.	TBA	Grey's Anatomy	
LMN	◂**Designed for Death**		**Killer Dream Home** ('20, Suspense) 'TV14'				Paid Programs				Movie				Movie	
MAGN	Zimmern	Zimmern	Zimmern	Zimmern	Family	Family	Building Off the Grid		Building Off the Grid		Old House	Old House	French	(:40) The French Chef		(:20) French
MOTOR	TBA		Beyond Bitchin' Rides		FantomWorks		Junkyard Empire		Junkyard Empire		Faster With Finnegan		Restoration	Restoration	Hot Rod	Hot Rod
MPLEX	◂**The First Time** ★★› ('12)			(:36) **Sherlock Holmes**		(:45) **Urban Cowboy** ★★★ ('80, Drama) *John Travolta*					**Jericho** ★★ ('01, Western)			(:44) **The Wishmas Tree** ('19)		
MSNBC	Dateline		Dateline *Finding Sarah Goode*				Meet the Press		Way Too Early (L)		Morning Joe **(N)** (L)					
NATGEO	24 Hours-Hell		24 Hours-Hell		24 Hours-Hell		Life Below Zero		Life Below Zero		Paid Programs					
NGWLD	Called to the Wild		Called to the Wild		Paid Programs								The Incredible Dr. Pol		The Incredible Dr. Pol	
OWN	20/20 on OWN		20/20 on OWN		20/20 on OWN		Dr. Phil		Dr. Phil		Dr. Phil		Dr. Phil		Dr. Phil	
OXYG	Real Murders		Family Massacre		Dateline		Dateline		Dateline		911 Crisis	911 Crisis	Homicide Hol		Homicide Hol	
PARMT	◂Movie		Movie				Paid Programs								Bar Rescue	
POP	NCIS: New Orleans		48 Hours		48 Hours		48 Hours		48 Hours		Ghost Whisperer		Ghost Whisperer		Ghost Whisperer	
QVC	Shoe Shopping		Just Reduced - Fashion		Shopping		Shopping		Shopping		Shopping		Fashion Deals			
SCI	Underground Railroad:		Titanic: Conspiracy of Failure				Shipwreck Secrets		Shipwreck Secrets		Universe Works		Universe Works		Unearthed	
SMITH	Crash of the Concorde		Air Disasters		Mighty Cruise Ships		Mighty Cruise Ships		Mighty Cruise Ships		Aerial America		Aerial America		Aerial America *Texas*	
SONY	◂**Cross** ('11)	(:45) **Cross Wars** ('17, Action) *Brian Austin Green*				Planet	**High Road to China** ★★› ('83, Adventure)				**Blackway** ★› ('15, Suspense)			(:40) Planet	(6:55) **Jason-Argon.**	
SUND	Gilligan	Gilligan	Gilligan	Gilligan	Gilligan	Gilligan	Gilligan	Gilligan	Gilligan	Gilligan	Heroes	Heroes	Heroes	Heroes	Heroes	Heroes
SYFY	◂**Transformers: Dark of the Moon**		(:37) **Battleship** ★★ ('12, Science Fiction) *Taylor Kitsch*							Twi. Zone	Twi. Zone	Twi. Zone	Twi. Zone	Twi. Zone	Twi. Zone	Twi. Zone
TBN	Jordan Rubin		The Unholy	Father	Truths That	Father	Behind	Jordan	Church	S. Furtick	Joyce M.	Wommack	David	Prince	R. Jeffress	Joyce M.
TBS	◂**Avengers: Endgame** ★★★› ('19, Action)				**Now You See Me** ★★› ('13, Comedy-Drama)					Matters	Matters	George	George	George	George	George
TCM	◂**Girl Shy** ★★★ ('24)		**A Touch of Zen** ★★★› ('71, Action) *Feng Hsu, Chun Shih*							**Alice in**	**The Scarlet Coat** ★★› ('55)			(:45) **The Glass Slipper** ★★★		
TLC	◂90 Day Fiancé		Sister Wives		90 Day Fiancé		Sister Wives *Divided We Move*				Say Yes UK	Say Yes UK	Say Yes to the Dress		Say Yes to the Dress	
TNT	**From Dusk Till Dawn** ★★› ('96, Horror)				Charmed		Charmed *House Call*		Charmed		Charmed		Charmed		Charmed	
TRU	Jokes	Jokes	World's Dumbest ...		World's Dumbest ...		Paid Programs							Ad. Ruins	Ad. Ruins	Ad. Ruins
TRAVEL	Mountain Monsters		Mountain Monsters		Mountain Monsters		Paid Programs								Food Paradise	
TVLAND	Two Men	Two Men	Raymond	Raymond	Roseanne	Roseanne	Roseanne	Roseanne	Goldbergs	Goldbergs	Paid Programs					
UNIV	Vecinos	Renta	Al punto con Jorge		Como dice el dicho		La jugada		María	Noticiero	Como dice el dicho		¡Despierta América! **(N)**			
UP	**Made of Honor** ★★ ('08, Romance-Comedy)				Paid Programs						Br.- Bates	Br.- Bates	Heartland		Heartland	
USA	Law & Order: SVU		Law & Order: SVU		Law & Order: SVU		Law & Order: SVU		Law & Order: SVU		NCIS: Los Angeles		NCIS *Family First*		Chicago P.D.	
WE	Law Order: CI		Law Order: CI		Monk		Marriage- Reality Stars		Paid Programs							

BROADCAST	12 AM	12:30	1 AM	1:30	2 AM	2:30	3 AM	3:30	4 AM	4:30	5 AM	5:30	6 AM	6:30	7 AM	7:30
ABC	Local Programs		ABC World News Now **(N)**				Morning	Morning	Morning	Morning	Morning	Morning	Local Programs		Good Morning America **(N)**	
CBS	Local Programs		CBS Overnight News **(N)**						CBS News	CBS News	CBS News	CBS News	Local Programs		CBS Mornings **(N)**	
FOX	Local Programs										Local Programs		Local Programs			
NBC	Local Programs		Meet the Press		Early Tdy	Local Programs					Local Programs		Local Programs		Today **(N)**	
CW	Local Programs										Local Programs		Local Programs			
PBS*	All Creatures Great		Vienna Blood		American Experience		Big Pacific *Passionate*		Finding Your Roots		Xavier	Arthur	Molly	Wild Kratts	Elementary	Almas
ANTENNA	B. Miller	B. Miller	Mork	Mork	Jeffersons	Jeffersons	Bunker	Bunker	Bewitched	Bewitched	Jeannie	Jeannie	Jack Benny	Jack Benny	Burns/Allen	Burns/Allen
COZI	3rd Rock	3rd Rock	Will/Grace	Will/Grace	Will/Grace	Will/Grace	Murdoch Mysteries		Paid Programs		Murder, She Wrote		Murder, She Wrote		Murder, She Wrote	
H&I	Baywatch		House		House		House		The District		Maverick		Wanted ...	Wanted ...	Have Gun	Have Gun
ION	NCIS *Dead Letter*		NCIS *Family First*		Paid Programs			Les Feldick	NCIS: New Orleans		NCIS: New Orleans		NCIS: New Orleans		NCIS: New Orleans	
METV	Alfred Hitchcock Hour		The Fugitive		Mission: Impossible		Peter Gunn	Peter Gunn	Patrol	Dragnet	Dragnet	Three Sons	Toon In With Me		Beaver	Beaver

◂ = Program already in progress; **(N)** = New program/episode; ♉ = Live sports event.
*PBS programming varies regionally. Check your local stations for programming availability.

	CENTRAL	8 AM	8:30	9 AM	9:30	10 AM	10:30	11 AM	11:30	12 PM	12:30	1 PM	1:30	2 PM	2:30	3 PM	3:30
	MOUNTAIN	7 AM	7:30	8 AM	8:30	9 AM	9:30	10 AM	10:30	11 AM	11:30	12 PM	12:30	1 PM	1:30	2 PM	2:30
HBO	HBO	(:06) **Why Did I Get Married Too?**				(:10) **Showtime** ★, ('02, Comedy) 'PG-13'				(11:50) REAL Sports		(12:50) **The Bourne Legacy** ★★★ ('12)				(:05) **Good-Die Hard**	
	HBO2	‹**Incredible Burt**		**Independence Day** ★★★ ('96, Science Fiction) 'PG-13'				**The Truman Show** ★★★, ('98)		(:15) **Jackie Brown** ★★★ ('97, Crime Drama) *Pam Grier* 'R'							
	HBOC	‹**Birdcage**	(:42) **For Your Consideration** ('06)		(:09) **The Out-of-Towners** ★★,			(:40) **What Women Want** ★★, ('00) *Mel Gibson* 'PG-13'			(1:46) **Imagine That** ★★ ('09)					(:33) **Brown**	
	HBOF	‹**Flipper**	(:36) **Epic** ★★, ('13, Children's) 'PG'			(:19) **Super Capers** ★, ('09) 'PG'		(11:53) **A Mouse Tale** ('15) 'PG'		(:26) **Paulie** ★★ ('98) 'PG'				(2:58) **The Wild Life**			
	HBOS	‹**Hotel Rwanda** ★★★ ('04)		(:20) **The Wolverine** ★★, ('13) 'PG-13'				**Cry Wolf** ★★ ('05) 'PG-13'		**Lucky Numbers** ★, ('00, Comedy) 'R'				(2:50) **Suicide Squad**			
	HBOZ	‹**Viva** ★★★ ('15) 'R'		**The Empty Man** ★, ('20, Horror) *James Badge Dale* 'R'		(:18) **Company Business** ★★,				(12:57) **12 Strong** ★★, ('18, War) 'R'				(:07) **Collateral** ★★★			
CINEMAX	MAX	‹**Gangs NY**	(:22) **My Cousin Vinny** ★★★, ('92) 'R'			(:23) **The Faculty** ★★, ('98) 'R'		(:10) **Save the Last Dance 2** ★★		(:42) **Robin Hood** ★, ('18, Action) 'PG-13'				(:40) **Cop**			
	MMAX	‹**Tinker Tailor**		(8:54) **Much Ado About Nothing**		(:45) **Bad Words** ★★, ('14) 'R'		(:15) **Endings, Beginnings** ('19, Drama) 'NR'			(:06) **Stop-Loss** ★★, ('08, Drama) 'R'						
	AMAX	‹**The Counselor** ★★ ('13, Suspense) 'R'			(9:56) **Gangster Squad** ★★ ('13) 'R'			(11:49) **The East** ★★★ ('13) 'PG-13'					(1:46) **The Raven** ★★ ('12) 'R'			(:37) **Wrlds**	
	5MAX	‹**Dim Sum**	(:42) **The Purge** ★★ ('13) 'R'		(:08) **2 Guns** ★★, ('13, Action) 'R'			(:12) **The Secret Life of Bees** ★★, ('08)			(:02) **Spartan** ★★, ('04, Suspense) 'R'						
	MVMAX	‹**Grand Canyon** ('91)	(8:58) **Airheads** ★★ ('94) 'PG-13'			(:31) **Domino** ★★ ('05, Action) 'R'				(:39) **Repentance** ★★ ('13) 'R'			(:13) **The Comebacks** ★, ('07)			(:41) **Dead**	
	OMAX	‹**Flashpoint**	(:44) **Swingers** ★★★ ('96, Comedy) 'R'			(:21) **Welcome to Collinwood** ('02)		(11:48) **Presumed Innocent** ★★★, ('90) 'R'			(1:55) **Rocky II** ★★★ ('79, Drama) 'PG'						
	THMAX	‹**Cinderella**	(:28) **Birthday Girl** ★★, ('01) 'R'		(9:59) **Blood Ties** ★★ ('13, Crime Drama) 'R'			(:08) **Skyline** ★, ('10) 'PG-13'			(:42) **The Madness of King George** ★★★					(:33) **X Files**	
SHOWTIME/TMC	SHO	‹**Walking Tall** ★★	(:05) **Mine 9** ('19, Drama) 'NR'			**The Perfect Score** ★★ ('04)		(:05) **Come Play** ★★, ('20)			(:45) **Hereditary** ★★★, ('18, Horror) *Toni Collette* 'R'						
	SHO2	‹**Reindeer Games** ★★ ('00) 'R'		**1917** ★★★, ('19, War) *George MacKay* 'R'				**Mississippi Grind** ★★★ ('15, Drama) 'R'			**Holler** ('20, Drama) 'R'			**Last Black Man**			
	SHOBET	‹**When We**	(:35) **The Challenger** ('15) 'PG-13'		(:15) **This Ain't Normal** ('18, Documentary) 'NR'			**Memphis** ('13, Drama) 'NR'			**Fruitvale Station** ★★★, ('13)			**Last Holiday** ★★,			
	SHOF	**Surge** ('20, Documentary) 'NR'		(:35) **Menashe** ★★★, ('17) 'PG'			**The War With Grandpa** ★★			(:35) **Paper Moon** ★★★, ('73, Comedy) 'PG'			**Speed of Life** ('19, Drama) 'NR'				
	SHON	‹**The Last Tree** ('19)	**20th Century Women** ★★★ ('16) 'R'			**Inside the Rain** ('19) 'NR'		**Aeon Flux** ★★ ('05) 'PG-13'			(:05) **Six Minutes to Midnight** ('20)			(:45) **The**			
	SHOS	‹**Hollywood Ending** ★★, ('02)		(:35) **Sophie's Choice** ★★★, ('82, Drama) *Kevin Kline* 'R'				(:10) **The Last Picture Show** ★★★★ ('71, Drama) 'R'				(:20) **She's So Lovely** ★★, ('97)					
	SHOWN	‹Funny Women	(:10) **The Lovers** ★★★ ('17) *Debra Winger* 'R'			**Walking and Talking** ★★★ 'R'				**My Salinger Year** ('20, Drama) 'R'			(:15) **In the Bedroom** ★★★, ('01) 'R'				
	SHOX	‹Rolling Like	(:20) **Belushi** ('20) *John Landis* 'NR'		(:15) **Through the Glass Darkly** ('20) 'NR'			**Low Tide** ('19, Drama) 'R'			**The Survivalist** ('21, Action) 'R'			**The Mauritanian** ('21)			
	TMC	‹**Case**	(:40) **Being Rose** ('17) 'NR'		(:05) **S…house** ('20, Comedy) *Cooper Raiff* 'R'			**No Man's Land** ('21, Western) 'PG-13'			**7 Days in Entebbe** ★★ ('18) 'PG-13'						
STARZ	STARZ	(:09) **Piranha 3D** ★★, ('10) 'R'		(:41) Power Book II		(:44) **District 9** ★★★, ('09) *Jason Cope* 'R'				(:40) **Fever Pitch** ★★, ('05) 'PG-13'				(:27) **Paris Can Wait** ★★, ('16)			
	STRZCI	‹**Great**	(:27) **The Broken Hearts Gallery** ★★, ('20)			(:18) **The Last Shift** ★★, ('20) 'R'		(11:51) **The Truffle Hunters** ('20)			(:17) **Denial** ★★★ ('16) 'PG-13'			(:08) **Kids Are All**			
	STRZCO	(:12) **Here Today** ★★ ('21) 'PG-13'			(:11) **Prelude to a Kiss** ★★, ('92) 'PG-13'			(11:59) **Peggy Sue Got Married**			(:45) **The Climb** ★★★, ('19) *Kyle Marvin* 'R'			(:25) **Bullet**			
	STRZED	‹**Mr. & Mrs. Smith** ★★, ('05)		(:28) **Shaun of the Dead** ★★★			(:11) **Munich** ★★★, ('05, Suspense) *Eric Bana, Daniel Craig* 'R'				(1:58) Outlander			Outlander			
	STRZIB	‹**Fame** ★★ ('09, Drama) 'PG'		(:39) **Rebound** ★★ ('05) 'PG'			(:08) **White House Down** ★★ ('13, Action) 'PG-13'				(:22) **National Security** ★★ ('03)			(2:53) **White Money**			
	STRZKF	(:06) **Flicka 2** ('10, Children's)		(:43) **Radio** ★★ ('03, Drama) *Ed Harris*				(:33) **Big Bad Fox and Other Tales**		(12:57) **Combat Wombat** ('20)				(:24) **Aquamarine** ★★, ('06)			
STARZ ENCORE	ENCORE	‹**Starship**	(:36) **Zero Dark Thirty** ★★★, ('12, Drama) 'R'				(:14) **Men of Honor** ★★★ ('00, Biography) 'R'						(:26) **The Abyss** ★★★ ('89, Science Fiction) 'PG-13'				
	EACTN	‹**Anthropoid** ★★, ('16) 'R'		(:22) **3 Days to Kill** ★★ ('14, Action) 'PG-13'				(:21) **Joy Ride** ★★★ ('01) 'R'			**Braddock: Missing in Action III** ★★ ('88) 'R'			(2:47) **Mortal Inst**			
	ECLASS	‹**About Mary**		(:03) **Striking Distance** ★★ ('93, Suspense) 'R'		(10:48) **Nine Months** ★★ ('95)				(:34) **The Pursuit of Happyness** ★★★ ('06)				(:34) **Something About Mary**			
	EBLACK	‹**Mother and Child** ★★★ ('09, Drama) 'R'			(9:48) **Behind Enemy Lines**				(:23) **Grown Ups 2** ★ ('13) 'PG-13'			(:06) **This Is the End** ★★★ ('13, Comedy) 'R'			(2:55) **Booty Call** ('97)		
	EFAMLY	‹**The Prince and Me**	(8:58) **The Snow Queen:**			(:27) **Strike** ('19, Adventure) 'NR'		(:10) **Camp Arrowhead** ('20) 'NR'			(:35) **The Prince and Me** ★★ ('04) 'PG'			(:28) **12**			
	ESUSP	‹**The Fan**	(:19) **The Gunman** ★★ ('15, Action)			(:17) **Scream 3** ★★, ('00, Horror)				(:16) **Red Dawn** ★★, ('84)			(:13) **Castle in the Ground** ('19, Drama)				
	EWESTN	‹**The Stranger Wore a Gun** ★★		(:16) **Winchester '73** ★★★,			(10:50) **Mackenna's Gold** ★★, ('69) 'PG'			The Deputy	(:27) Wante		(1:55) Wagon Train		(2:46) Lara	(:36) D'th	
	EPIX	‹**In Secret** ★★ ('13, Drama)		**The Soloist** ★★, ('09, Drama) *Jamie Foxx*				**The Saint** ★★ ('97, Action) *Val Kilmer*			**Dirty Grandpa** ★, ('16, Comedy)			(:15) **What's Eating**			
	EPIX2	‹**Hell on the Border**		(:05) **Maggie** ★★, ('15, Horror)		(:45) **World War Z** ★★★ ('13, Horror)				(:45) **Three Days of the Condor** ★★★ ('75)				(:45) **G.I. Jane** ★★★ ('97)			
	EPIXH	‹**Escape From Alcatraz**	(:05) **Skyfall** ★★★, ('12, Action) *Daniel Craig, Judi Dench*			**The Bank Job** ★★★ ('08, Crime Drama)					(:25) **The Rhythm Section** ★★			(:15) **Commando** ('85)			

CENTRAL	8 AM	8:30	9 AM	9:30	10 AM	10:30	11 AM	11:30	12 PM	12:30	1 PM	1:30	2 PM	2:30	3 PM	3:30
MOUNTAIN	7 AM	7:30	8 AM	8:30	9 AM	9:30	10 AM	10:30	11 AM	11:30	12 PM	12:30	1 PM	1:30	2 PM	2:30
A&E	Parking	Parking	Parking	Parking	King	King	King	King	King	King	King	King	King	King	King	King
AHC	America's Civil War		America's Civil War		America's Civil War		FutureWeapons		FutureWeapons		FutureWeapons		Warrior POV		Project Nazi	
AMC	**Alien 3** ★★ ('92, Science Fiction)				**Predator** ★★★, ('87, Action) *Arnold Schwarzenegger*				**Predator 2** ★★ ('90, Science Fiction) *Danny Glover*						**First Blood** ★★★	
APL	Secret Life-Zoo		The Zoo		Treehouse Masters		Tanked		Pit Bulls and Parolees		Pit Bulls and Parolees		Lone Star Law		Last Frontier	
AXSTV	Final 24 *Keith Moon*		Final 24 *Sid Vicious*		Trisha Yearwood		Shania Twain: Still the One		Joan Baez		Legends		Year-Music	Year-Music	Year-Music	Year-Music
BBCA	Star Trek: Deep Space		Star Trek: Deep Space		Star Trek: Next		Star Trek: Next		Star Trek: Next		Star Trek: Next		Star Trek: Next		Star Trek: Next	
BET	black-ish	black-ish	The Parkers	The Parkers	The Parkers	The Parkers	Martin	Martin	Martin	Martin	Martin	Martin	Movie			
C&I	American Justice		Nightwatch		Nightwatch		Runaway	Runaway	Runaway	Runaway	Manhunters	Manhunters	Manhunters	Manhunters	Manhunters	Manhunters
CMT	Roseanne	Roseanne	Roseanne	Roseanne	Roseanne	Roseanne	Mike	Mike	Mike	Mike	King	King	King	King	King	King
CNBC	Squawk on the Street **(N)** (L)				TechCheck **(N)** (L)		Fast Money Halftime (L)		The Exchange **(N)** (L)		Power Lunch **(N)** (L)		Closing Bell **(N)** (L)			
CNN	CNN Newsroom (L)		CNN Newsroom (L)		At This Hour-Kate (L)		Ins. Politics (L)		CNN Newsroom (L)		CNN Newsroom (L)		CNN Newsroom (L)		Jake Tapper (L)	
COM	South Park	South Park	South Park	South Park	(:15) South Park		South Park	South Park	South Park	South Park	South Park	South Park	Seinfeld	Seinfeld	Seinfeld	Seinfeld
COOK	Brunch at	Brunch at	Burgers	Burgers	Burgers	Burgers	Carn Eats	Carn Eats	Carn Eats	Carn Eats	Carn Eats	Carn Eats	Man, Food	Man, Food	Man, Food	Man, Food
DISC	Vegas Rat Rods		Vegas Rat Rods		Vegas Rat Rods		Street Outlaws		Street Outlaws		Street Outlaws		Street Outlaws		Street Outlaws	
DISN	T.O.T.S.	T.O.T.S.	Puppy Pals	Puppy Pals	Bluey	Bluey	Ladybug	Ladybug	Big City	Big City	Jessie	Jessie	Jessie	Jessie	Big City	Big City
DLC	Diagnose Me		Diagnosis: De.		Diagnosis: De.		Diagnose Me		Diagnose Me		Diagnose Me		Diagnose Me		Pregnant	Pregnant
ESPN	‹Get Up (L)		First Take (L)				SportsCenter (L)		SportsCenter (L)		This Just In (L)		NBA Today (L)		NFL Live (L)	
ESPN2	SportsCenter (L)		Get Up				First Take				SportsCenter		This Just In		Jalen	This Just In
EWTN	Holy	Sunday	Religious	Mother Angelica Live		Promise	Daily Mass		Women of	At Home	Called to Communion		Chaplet	Rosary	Catholic	Donut
FLIX	(:15) **The Perks of Being a Wallflower** ('12)				**Remember Me** ★★ ('10, Romance)				**Reign Over Me** ★★★ ('07, Drama)				(:05) **Targets** ★★★ ('68)			(:35) **Comp**

Not all networks are available in all areas.

CENTRAL	8 AM	8:30	9 AM	9:30	10 AM	10:30	11 AM	11:30	12 PM	12:30	1 PM	1:30	2 PM	2:30	3 PM	3:30
MOUNTAIN	7 AM	7:30	8 AM	8:30	9 AM	9:30	10 AM	10:30	11 AM	11:30	12 PM	12:30	1 PM	1:30	2 PM	2:30
FNC	America's Newsroom With Hemmer & Perino (L)				The Faulkner Focus **(N)** (L)		Outnumbered **(N)** (L)		America Reports With John Roberts (L)				The Story With Martha (L)		Your World W/ Cavuto (L)	
FOOD	Trisha's	Trisha's	The Kitchen		The Kitchen		The Kitchen		The Kitchen		Christmas Cookie		Christmas Cookie		Christmas Cookie	
FREFM	The 700 Club		700 Club	The Middle	The Middle	The Middle	The Middle	**Mrs. Doubtfire** ★★★ ('93, Children's) *Robin Williams, Sally Field*					**Home Alone 2: Lost in New York**			
FS1	◂First Things	Skip and Shannon: Undisputed (L)					The Herd with Colin Cowherd (L)						Speak for Yourself (L)			
FX	**Mortal Engines** ★★ ('18, Science Fiction) *Hera Hilmar, Robert Sheehan*						**Only the Brave** ★★★ ('17, Drama) *Josh Brolin, Miles Teller*						**Deepwater Horizon** ★★★ ('16, Suspense)			
FXM	◂**The Alligator People**		(8:50) **Devils of Darkness** ★★			(:20) **Warning Sign** ★★ ('85)			**Alien** ★★★★ ('79, Science Fiction)				**War for the Planet of the Apes** ★★★›			
FXX	◂**Maze Runner**		**X-Men: Dark Phoenix** ★★ ('19, Action) *James McAvoy*				King of Hill		King of Hill	King of Hill	King of Hill	King of Hill	Futurama	Futurama	Futurama	Futurama
GMSHW	Ma. Minds	Ma. Minds	Puzzler	Puzzler	America	America	Deal or No Deal		Match	Match	FamFeud	Catch 21	The Chase		America	Tug
GOLF	◂PGA Tour Golf *Farmers Insurance Open, Final Round*						Golf Today (L)				Golf Today				Golf Central (L)	
HALL	Gold Girls	Gold Girls	Gold Girls	Gold Girls	Gold Girls	Gold Girls	**Love at First Glance** ('17, Drama) 'TVG'				**Love, Take Two** ('19, Romance) 'TVG'				**Ms. Matched** ('16)	
HALLMV	Magnum, P.I.		Magnum, P.I.		Murder, She Wrote		Murder, She Wrote		Murder, She Wrote		Diagnosis Murder		Diagnosis Murder		Diagnosis Murder	
HGTV	Flipping 101		Flipping 101		Flipping 101		Love It or List It		Love It or List It		Love It or List It		Love It or List It		Love It or List It	
HIST	Ancient Aliens		Ancient Aliens		Ancient Aliens		Ancient Aliens		Ancient Aliens		Ancient Aliens		Ancient Aliens		Ancient Aliens	
HSN	Weekly Kickstart with		Weekly Kickstart with		Fashion & Accessories		Teeter FitForm Home		Daily Deals & Top Finds **(N)**		Designer Gallery		Designer Gallery		Fresh Start Mondays	
ID	TBA		TBA		TBA		TBA		TBA		TBA		TBA		TBA	
IFC	Parks	Parks	Parks	Parks	Parks	Parks	3rd Rock	3rd Rock	3rd Rock	3rd Rock	3rd Rock	3rd Rock	3rd Rock	3rd Rock	3rd Rock	3rd Rock
INSP	The Big Valley		Gunsmoke		Gunsmoke		The Virginian			The Virginian			The Waltons		The Waltons	
LIFE	Grey's Anatomy		Grey's Anatomy		The Closer		The Closer		The Closer		Rizzoli & Isles		Rizzoli & Isles		Rizzoli & Isles	
LMN	◂Movie		Movie				Movie				Movie				Movie	
MAGN	Maine Cabin Masters		Maine Cabin Masters		Maine Cabin Masters		Maine Cabin Masters		Maine Cabin Masters		Maine Cabin Masters		Maine Cabin Masters		Maine Cabin Masters	
MOTOR	Garage Squad		Garage Squad		Garage Squad		Garage Squad		Garage Squad		Garage Squad		Garage Squad		Restoration	Restoration
MPLEX	(:15) **Hannah and Her Sisters** ★★★★ ('86)				(:03) **Arctic** ★★★ ('18, Adventure)		(:42) **Jericho** ★★ ('01, Western) *Mark Valley*				(:25) **Urban Cowboy** ★★★ ('80, Drama)				(:41) **Guy**	
MSNBC	Stephanie Ruhle**(N)**(L)		Reports (L)		Craig Melvin Reports **(N)** (L)		Andrea Mitchell **N)** (L)		MTP Daily **(N)** (L)		Katy Tur Reports **(N)** (L)		Hallie Jackson **(N)** (L)		Deadline **(N)** (L)	
NATGEO	Food	Food	Food	Food	Food	Food	Food	Food	Food	Food	Food	Food	Life Below Zero		Life Below Zero	
NGWLD	The Incredible Dr. Pol		The Incredible Dr. Pol		The Incredible Dr. Pol		The Incredible Dr. Pol		The Incredible Dr. Pol		The Incredible Dr. Pol		The Incredible Dr. Pol		The Incredible Dr. Pol	
OWN	Dr. Phil		Dr. Phil		Dr. Phil		Dr. Phil		Court	Court	Court	Court	Court	Court	Dr. Phil	
OXYG	Homicide Hol		Snapped		Snapped		Snapped		Snapped		Snapped		Snapped		Snapped	
PARMT	Bar Rescue		Bar Rescue		Bar Rescue		Bar Rescue		Bar Rescue		Mom	Mom	Mom	Mom	Two Men	Two Men
POP	ER		ER		ER		ER		ER		ER		House		House	
QVC	Shopping		Shopping		Shopping		Deals on the Daily		Shopping		Shopping		Shopping		Shopping	
SCI	Unearthed		Strange Evidence		What on Earth?		What on Earth?		Mysteries-Abandoned		Mysteries-Abandoned		Expedition Unknown		Expedition Unknown	
SMITH	Ice Age Giants		When Whales Walked: Journeys in Deep Time				Air Warriors		Air Warriors		Air Disasters		Air Disasters		Air Disasters	
SONY	◂**Jason-Argon.**		(8:55) **The 3 Worlds of Gulliver** ★★› ('60)				(10:50) **High Road to China** ★★› ('83)				(12:50) TBA	(:20) **The Net** ★★› ('95, Suspense)				**Revolver**
SUND	Law Order: CI		Law Order: CI		Law Order: CI		Law Order: CI		Law Order: CI		Law Order: CI		NCIS		NCIS	
SYFY	Twi. Zone	Twi. Zone	Twi. Zone	**Transformers: Dark of the Moon** ★★ ('11, Action) *Shia LaBeouf, Josh Duhamel*							**The Twilight Saga: Breaking Dawn Part 1** ★★ ('11)					**Twilight**
TBN	Creflo	Hagee Min	Joel Osteen	Jackson	S. Furtick	Jentezen	R. Jeffress	Robert	Joyce M.	Together	Robison	Wommack	The 700 Club		David	Business
TBS	Broke Girl	Broke Girl	Broke Girl	Broke Girl	Friends	Friends	Friends	Friends	Friends	Friends	Friends	Friends	Friends	Friends	Friends	Friends
TCM	◂**Glass Slip**	**Kiss Me Kate** ★★★ ('53, Musical Comedy)			**Athena** ★★› ('54, Musical)				(:15) **Jupiter's Darling** ★★› ('55)				**Madame Bovary** ★★★★ ('49, Romance)			
TLC	Sister Wives		Sister Wives		Sister Wives		Too Large		Too Large		I Am Jazz		I Am Jazz		I Am Jazz	
TNT	Charmed *Cat House*		Supernatural *Playthings*		Supernatural		Supernatural		Supernatural		Supernatural *Tall Tales*		**Black Panther** ★★★› ('18, Action)			
TRU	Imp. Jokers	Imp. Jokers	Carbonaro	Carbonaro	Carbonaro	Carbonaro	World's Dumbest ...		World's Dumbest ...		World's Dumbest ...		World's Dumbest ...		Jokes	Jokes
TRAVEL	Food Paradise		Food Paradise		Food Paradise		Food Paradise		Food Paradise		Food Paradise		Food Paradise		Mysteries- Unk.	
TVLAND	M*A*S*H	M*A*S*H	M*A*S*H	M*A*S*H	Bonanza		Gunsmoke		Gunsmoke		Gunsmoke		Gunsmoke		Andy G.	Andy G.
UNIV	◂¡Despierta América! **(N)**				Simplemente María		Noticiero (L)	Nosotr.	Hoy		Papá a toda madre		Amor eterno		El gordo y la flaca **(N)**	
UP	Little House on Prairie		Little House on Prairie		Little House on Prairie		Little House on Prairie		Little House on Prairie		Gilmore Girls		Gilmore Girls		Gilmore Girls	
USA	Chicago P.D. *Anthem*		Chicago P.D. *Sisterhood*		Chicago P.D.		Chicago P.D.		Chicago P.D.		Chicago P.D. *Informant*		Chicago P.D.		Chicago P.D.	
WE	Paid Programs		Law & Order		Law & Order		Law & Order		Law & Order		Law & Order		Criminal Minds		Criminal Minds	

BROADCAST	8 AM	8:30	9 AM	9:30	10 AM	10:30	11 AM	11:30	12 PM	12:30	1 PM	1:30	2 PM	2:30	3 PM	3:30
ABC	◂Good Morning America **(N)**		Local Programs		The View **(N)**		Local Programs		GMA3-Need to Know		General Hospital **(N)**		Local Programs		Local Programs	
CBS	◂CBS Mornings **(N)**		Local Programs		The Price Is Right **(N)**		Local Pro	Young & Restless		Bold	The Talk **(N)**		Let's Make a Deal **(N)**		Local Programs	
FOX	Local Programs		Local Programs				Local Programs								Local Programs	
NBC	◂Today **(N)**		Today 3rd Hour **(N)**		Today-Hoda		Local Programs		Days of our Lives **(N)**		Local Programs					
CW	Local Programs												Local Programs		Local Programs	
PBS*	Curious	Tiger	Donkey	Elinor	Sesame St.	Pinkalicious	Dinosaur	Clifford	Sesame St.	Donkey	Tiger	Go Luna	Nature Cat	Wild Kratts	Almas	Xavier
ANTENNA	McHale	McHale	Knows Best	Knows Best	Bachelor	Bachelor	Hazel	Hazel	Dennis	Dennis	That Girl	That Girl	Bewitched	Bewitched	Jeannie	Jeannie
COZI	Six Million Dollar		Six Million Dollar		Emergency!		Emergency!		Quincy, M.E.		Quincy, M.E.		Little House on Prairie		Little House on Prairie	
H&I	Rawhide		The High Chaparral		Cheyenne		Nash Bridges		Nash Bridges		Nash Bridges		Nash Bridges		Nash Bridges	
ION	NCIS: New Orleans		NCIS: New Orleans		NCIS: Los Angeles		NCIS: Los Angeles		NCIS: Los Angeles		NCIS: Los Angeles		NCIS: Los Angeles		NCIS: Los Angeles	
METV	Perry Mason		Matlock		In the Heat of Night		The Waltons		Gunsmoke	Gunsmoke	Bonanza		Rifleman	Rifleman	Wagon Train	

◂ = Program already in progress; **(N)** = New program/episode; ♾ = Live sports event.
*PBS programming varies regionally. Check your local stations for programming availability.

31 Monday

	CENTRAL	4 PM	4:30	5 PM	5:30	6 PM	6:30	7 PM	7:30	8 PM	8:30	9 PM	9:30	10 PM	10:30	11 PM	11:30
	MOUNTAIN	3 PM	3:30	4 PM	4:30	5 PM	5:30	6 PM	6:30	7 PM	7:30	8 PM	8:30	9 PM	9:30	10 PM	10:30
HBO	HBO	‹Good Day	(:45) Some	(:15) Gemstones		**Reminiscence** ★★ ('21) 'PG-13'				The Gilded Age **(N)**		(8:50) Euphoria		(9:50) Gild	(:40) **Memento** ★★★› ('00) 'R'		
	HBO2	‹**No Country for Old Men** ★★★› ('07) 'R'		(5:55) Gem		(:35) The Gilded Age **(N)**				**Hitman** ★★ ('07, Action) 'R'		(:35) **Two for the Money** ★★› ('05) 'R'				(:40) **News**	
	HBOC	‹**Brown Sugar** ★★› ('02) 'PG-13'		(:23) **New in Town** ★› ('09) 'PG'		**Prince Avalanche** ★★★ ('13) 'R'		(:34) **Tully** ★★★ ('18) 'R'						(:10) **World's Greatest Dad** ★★★ ('09) 'R'			
	HBOF	‹**Wild Life**	**Neverending Story II**			**Firehouse Dog** ★★ ('07, Children's) 'PG'		(7:52) **Moonrise Kingdom** ('12)				(:26) **The New Mutants** ★★ ('20)			**A Mighty Wind** ('03)		
	HBOS	‹**The Suicide Squad** 'R'		(:05) **I, Robot** ★★› ('04) *Will Smith* 'PG-13'		REAL Sports				**In the Heart of the Sea** ★★› ('15) 'PG-13'				(:05) **Taken 2** ★★ ('12) 'PG-13'		(:45) Eupho	
	HBOZ	‹**Collateral** ★★★ 'R'		(:07) **Tenet** ★★★ ('20, Action) *Robert Pattinson* 'PG-13'				(:38) **Phone Booth** ★★› ('02) 'R'				**Transformers** ★★★ ('07, Action) *Shia LaBeouf* 'PG-13'				(:24) **Evil**	
CINEMAX	MAX	‹**Cop Land** ★★★ ('97) 'R'		(:27) **Runner Runner** ★› ('13) 'R'		**Admission** ★★› ('13) *Tina Fey* 'PG-13'						(8:49) **College** ★ ('08, Comedy) 'R'		(:25) **Snitch** ★★› ('13) 'PG-13'			
	MMAX	‹**Argo** ★★★› ('12, Historical Drama) 'R'				**Fatal Attraction** ★★★› ('87, Suspense) 'R'				**The Man With the Iron Fists** ('12)		(:36) **Max Payne** ★› ('08, Action) 'PG-13'				(:16) **Up in**	
	AMAX	‹**The World's End** ★★★ ('13) 'R'		(:27) **Stand Up Guys** ★★ ('12) 'R'		(:02) **The Counselor** ★★ ('13, Suspense) 'R'						**Bandits** ★★› ('01, Comedy) 'PG-13'				(:03) **Beverly Hills II**	
	5MAX	‹**Hart's War** ★★› ('02, War) *Bruce Willis* 'R'		(5:54) **Tristan & Isolde** ★★ ('06) 'PG-13'						**Leap Year** ★› ('10) 'PG'				(:41) **Disturbia** ★★› ('07, Suspense) 'PG-13'		(:26) **Rocky**	
	MVMAX	‹**Deadfall** ★★ ('12, Suspense) 'R'		(:16) **Doubt** ★★★ ('08) 'PG-13'				**Shrink** ★★ ('09, Drama) 'R'				(:45) **The Relic** ★★ ('97, Horror) 'R'				(:35) **The Witches of Eastwick** ('87)	
	OMAX	‹**Their Finest** ★★★ ('16) *Gemma Arterton* 'R'		(5:51) **How to Be Single** ★★ ('16)				(:41) **Trust Me** ★★› ('13) 'R'				(:10) **Underwater** ★★ ('20) 'PG-13'				**Return to House**	
	THMAX	‹**The X-Files: I Want to Believe**		(:18) **Tinker Tailor Soldier Spy** ★★★› ('11)				(:26) **Amityville** ('15, Horror) 'NR'				**Hellbenders** ★★ ('12) 'R'		(:27) **The Brothers Grimm** ★★			
SHOWTIME/TMC	SHO	**Scream 4** ★★› ('11, Horror) 'R'				Billions *Lyin' Eyes*		**Monday** ('20, Romance) *Sebastian Stan* 'R'				Billions *Lyin' Eyes*		TBA		**Hereditary** ★★★›	
	SHO2	‹**Last Black Man**		**Minari** ★★★› ('20, Drama) 'PG-13'				TBA		**The Humans** ('21, Comedy-Drama) 'R'				(9:50) **Lee Daniels' The Butler** ★★★ ('13)			
	SHOBET	‹**Last Holiday** ★★›		**Bitchin': The Sound and Fury of Rick James**				You're Watching Video Music Box				**Fear of a Black Hat** ★★★ ('93)			**Richard Pryor: Omit the Logic** 'R'		
	SHOF	**The Monster Squad** ★★ ('87)		(:25) **Are We There Yet?** ★★				**Paper Moon** ★★★› ('73) 'PG'		(:45) **Smoke Signals** ★★★ ('98)				(:15) **Signature Move** ('17) 'NR'		(:35) **Hitsvi**	
	SHON	‹**The Guest** ★★★ ('14) 'R'		**The Bling Ring** ★★★ ('13) 'R'				**Martin Eden** ('19, Historical Drama) 'NR'				(:15) **Ema** ('19, Drama) *Mariana Di Girólamo* 'R'		(10:57) TBA			
	SHOS	**The Hummingbird Project** ★★› ('18) 'R'				Kidding	Kidding	**In Fabric** ('18, Horror) *Sidse Babett Knudsen* 'R'				**Midsommar** ★★★ ('19, Horror) *Florence Pugh* 'R'				**Wrong**	
	SHOWN	‹**In Bedrm**	**The Station Agent** ★★★ ('03)			Couples	Couples	Couples	Couples	**House of Sand and Fog** ★★★ ('03) 'R'				(:10) **My Salinger Year** ('20, Drama) 'R'			
	SHOX	‹**The Mauritanian** ('21)		(:15) **21 Bridges** ★★› ('19, Action) 'R'				**Crash** ★★★› ('04, Drama) *Don Cheadle* 'R'				Best of All the Smoke		Bellator MMA		(:45) **Pulp**	
	TMC	‹**Scary Movie 5** ★		(:15) **Beauty Shop** ★★› ('05) 'PG-13'				**Hustle & Flow** ★★★ ('05, Drama) 'R'				**Waves** ('19, Drama) *Kelvin Harrison Jr., Taylor Russell* 'R'				(:20) **Long**	
STARZ	STARZ	(:03) **Country Strong** ★★› ('10) 'PG-13'				(:04) **Jumping the Broom** ★★› ('11) 'PG-13'				Power Book II: Ghost		(:03) **Escape Room: Tournament**				(:35) **12 Mighty Orphans** ★★›	
	STRZCI	‹**Kids Are All**		(4:56) **Milk** ★★★★ ('08, Biography) 'R'				(:06) **Dangerous Beauty** ★★› ('98) 'R'				**French Exit** ★★› ('20, Comedy-Drama) 'R'				(10:55) **Laurel Canyon**	
	STRZCO	‹**Bulletproof Monk** ('03)		(:11) **Out to Sea** ★★› ('97) 'PG-13'				**Hit & Run** ★★ ('12, Comedy) 'R'		(:42) **Miss Pettigrew Lives for a Day** ★★★				(:16) **Stir Crazy** ★★★ ('80) 'R'			
	STRZED	(:04) **Jobs** ★★ ('13, Biography) 'PG-13'				(:14) **Saw** ★★› ('04, Horror) *Cary Elwes* 'R'				**The Skeleton Key** ★★› ('05) 'PG-13'				(9:46) **Shaun of the Dead** ★★★		**Juno** ('07)	
	STRZIB	(:14) **Quarantine** ★★› ('08, Horror) 'R'				(5:46) **White House Down** ★★ ('13) 'PG-13'				Power *Murderers*		(8:59) Power		Power		(:03) **The Jackal** ★★	
	STRZKF	(:09) **Swan Princess: Mystery**		(:23) **Flicka 2** ('10, Children's) 'PG'				**Flicka: Country Pride** ★★ ('12)		(:34) **Open Season 3** ('10) 'PG'				(9:50) **Radio** ★★ ('03) 'PG'		(:41) **Titan**	
STARZ ENCORE	ENCORE	‹**Captain Phillips** ★★★› ('13) 'PG-13'				(:08) **St. Elmo's Fire** ★★› ('85, Drama) 'R'				**Legends of the Fall** ★★› ('94, Drama) *Brad Pitt* 'R'						(:16) **Zero Dark Thirty** ★★★› 'R'	
	EACTN	‹**Mortal Instruments**		**3 Days to Kill** ★★ ('14, Action) 'PG-13'				**Kingdom of Heaven** ★★★ ('05, Historical Drama) 'R'				(:27) **The Evil That Men Do** ★★				(:08) **Saw III** ★★ ('06)	
	ECLASS	‹**Mary**	(:36) **A Knight's Tale** ★★› ('01, Action) 'PG-13'					(6:51) **Donnie Brasco** ★★★› ('97) 'R'				Rescue Me *Shame*		(:12) Damages		(10:58) **Pretty in Pink**	
	EBLACK	‹**Booty Call**	(:17) **Miles Ahead** ★★› ('16) 'R'			Malcolm	(:25) Malco	(6:50) **This Is the End** ★★★ ('13)				(:39) **Grown Ups 2** ★ ('13, Comedy) 'PG-13'				(:22) **Mother and Child** ★★★ 'R'	
	EFAMLY	‹**12 Dogs-Rescue**		(:12) **East Side Sushi** ('14, Comedy-Drama) 'PG'				**Camp Arrowhead** ('20) 'NR'				(:24) **Little Manhattan** ★★› ('05)		(9:56) **The Prince and Me** ★★ ('04) 'PG'			
	ESUSP	(:02) **The Fan** ★› ('96, Suspense)				**Scream 3** ★★› ('00, Horror) *David Arquette*				**The Gunman** ★★ ('15, Action) *Sean Penn*				(9:58) **Castle in the Ground** ('19, Drama)			
	EWESTN	(:04) Fargo	(:32) Riflem.	The Virginian *Star Crossed*				(:19) **J.W. Coop** ★★★ ('71)				(:13) **Major Dundee** ★★★ ('65, Western) 'PG-13'				(:17) **The Tall T** ('57)	(:36) **RideL**
	EPIX	‹**What's Eating**		(:15) **Charlie's Angels** ★★★ ('00, Action)				Britannia		(7:50) Belgr	(:40) Belgravia			**Home for the Holidays** ★★›		(:15) **Forces of Nature**	
	EPIX2	‹**G.I. Jane** ★★★		(4:55) **Black Rain** ★★★ ('89, Crime Drama)				**Resident Evil** ★★ ('02, Horror)		(:45) **Gemini Man** ★★ ('19, Action) *Will Smith*				(:45) **Star Trek Into Darkness** ('13)			
	EPIXH	‹**Commando** ★★›		(4:50) **Pain & Gain** ★★ ('13, Action)				**G.I. Joe: Retaliation** ★★ ('13, Action)				(8:55) **Snake Eyes: G.I. Joe Origins** ★★ ('21)				**The Warriors** ★★★	

CENTRAL	4 PM	4:30	5 PM	5:30	6 PM	6:30	7 PM	7:30	8 PM	8:30	9 PM	9:30	10 PM	10:30	11 PM	11:30
MOUNTAIN	3 PM	3:30	4 PM	4:30	5 PM	5:30	6 PM	6:30	7 PM	7:30	8 PM	8:30	9 PM	9:30	10 PM	10:30
A&E	The First 48		The First 48		The First 48		Secrets of Playboy		Secrets of Playboy **(N)**		Adults Adopting Adults **(N)**		Secrets of Playboy		Secrets of Playboy	
AHC	Project Nazi		WWII: Witness to War		World War II in Color		Bullet Points		Bullet Points		Bullet Points		Bullet Points		Bullet Points	
AMC	‹**First Blood** ★★★		**Rambo: First Blood Part II** ★★› ('85)				**Lethal Weapon** ★★★› ('87, Action) *Mel Gibson*						**Lethal Weapon 2** ★★★› ('89, Action) *Mel Gibson*			
APL	Last Frontier		Last Frontier		Last Frontier		Alaska: The Last Frontier: The Frozen Edge **(N)**		Alaska		Alaska		(:05) Alaska: The Last Frontier: The Frozen Edge			
AXSTV	Top Ten	Top Ten	Top Ten	Top Ten	Top Ten	Top Ten	Nothing but Trailers **(N)**		TBA							
BBCA	Star Trek: Next		**Eraser** ★★› ('96, Action) *Arnold Schwarzenegger*				**Fury** ★★★ ('14, War) *Brad Pitt, Shia LaBeouf*								**Underworld** ★★› ('03, Fantasy)	
BET	‹Movie		Movie						Movie						Martin	Martin
C&I	Manhunters	Manhunters	The Big House		The Big House		The Big House		The Big House		The Big House *Auburn*		The Big House		The Big House	
CMT	Last Man	Last Man	Last Man	Last Man	Last Man	Last Man	Last Man	Last Man	Mom	Mom	Mom	Mom	Reba	Reba	Reba	Reba
CNBC	Fast Money **(N)** (L)		Mad Money **(N)**		Shepard Smith (L)		Shark Tank		Shark Tank		Shark Tank		Shark Tank		Shepard Smith	
CNN	Jake Tapper (L)		Situation Room (L)		Erin Burnett **(N)** (L)		Anderson Cooper**(N)**(L)		Anderson Cooper**(N)**(L)		Don Lemon Tonight **(N)** (L)		Don Lemon Tonight **(N)** (L)		Anderson Cooper 360	
COM	The Office	The Office	The Office	The Office	The Office	(:45) The Office		The Office	The Office	The Office	The Office	The Office	Daily Show	Seinfeld	Seinfeld	Seinfeld
COOK	Man, Food	Man, Food	Good Eats	Good Eats	Good Eats	Good Eats	Delicious	Delicious	Zimmern	Zimmern	Delicious	Delicious	Delicious	Delicious	Delicious	Delicious
DISC	Street Outlaws		Street Outlaws: Full		Street Outlaws: Full		Street Outlaws **(N)**						Street Outlaws		Street Outlaws	
DISN	Bunk'd	Bunk'd	Jessie	Jessie			(:15) Raven	(:40) Raven	(:05) Raven	Big City	Big City	Bunk'd	Bunk'd	Sydney	Raven	Raven
DLC	Pregnant	Pregnant	Pregnant	Pregnant	Pregnant	Pregnant	Monsters Inside Me		Monsters Inside Me		Monsters Inside Me		Monsters Inside Me		Monsters Inside Me	
ESPN	Around	Interruption	SportsCenter (L)		College Basketball *North Carolina at Louisville* (L)				College Basketball *West Virginia at Baylor* (L)				TBA	SportsCenter		NFL
ESPN2	NFL Live		Daily Wager		Women's College Basketball *Indiana at Michigan* (L)				College Basketball *Teams TBA* (L)				Basketball	NFL Live		SportCtr
EWTN	Bookmark	Venezuela	News	Living	Daily Mass		The Journey Home **(N)**		News	Rosary	World Over Live		Battle	Women of	Daily Mass	
FLIX	‹**Complicit** ('13) 'TV14'		(:15) **Sex, Lies, and Videotape** ★★★› ('89)				**Asylum** ★★ ('05, Drama)			(:45) **Quartet** ★★★ ('12, Comedy-Drama)				**Scrooged** ★★★ ('88, Comedy)		

Not all networks are available in all areas.

CENTRAL	4 PM	4:30	5 PM	5:30	6 PM	6:30	7 PM	7:30	8 PM	8:30	9 PM	9:30	10 PM	10:30	11 PM	11:30
MOUNTAIN	3 PM	3:30	4 PM	4:30	5 PM	5:30	6 PM	6:30	7 PM	7:30	8 PM	8:30	9 PM	9:30	10 PM	10:30
FNC	The Five **(N)** (L)		Special Report (L)		FOX News Primetime **(N)** (L)		Tucker Carlson**(N)** (L)		Hannity **(N)** (L)		The Ingraham Angle **(N)** (L)		Gutfeld! **(N)**		Fox News at Night (L)	
FOOD	Christmas Cookie		Christmas Cookie		Holiday Baking		Kids Baking		Holiday Baking		Christmas Cookie		The Big Bake		Holiday Baking	
FREFM	◂**Home Alone 2**		The Office	The Office	The Office	The Office	The Office	The Office	The Office	The Office	The Office	The Office	The 700 Club		Simpsons	Simpsons
FS1	Fox Bet	Undisputed	NASCAR Race Hub (L)		NASCAR Race Hub		College Basketball *Colorado State at Wyoming* (L)				College Basketball (L)				Boxing	
FX	◂**Deepwa**	**Baby Driver** ★★★› ('17, Action) *Ansel Elgort*					**Spider-Man: Homecoming** ★★★ ('17, Action) *Tom Holland*						**Spider-Man: Homecoming** ★★★ ('17)			
FXM	◂**War for Planet**		(4:50) **Safe** ★★› ('12, Action)			(:45) **The Revenant** ★★★› ('15, Adventure) *Leonardo DiCaprio, Tom Hardy*							(9:55) **The Revenant** ★★★› ('15, Adventure)			
FXX	Simpsons	Simpsons	Simpsons	Simpsons	Simpsons	Simpsons	Family Guy	Family Guy	Family Guy	Family Guy	Family Guy	Family Guy	Family Guy	Family Guy	Cleveland	Cleveland
GMSHW	Chain Rea.	Common	Puzzler	America	America	America	America	America	America	America	FamFeud	FamFeud	FamFeud	FamFeud	FamFeud	FamFeud
GOLF	Masters Highlights		Golf Central		Golf	Golf Acad.	PGA Tour Golf *Farmers Insurance Open, Final Round*									
HALL	◂**Ms. Matched** ('16)		**My Secret Valentine** ('18) *Lacey Chabert* 'TVG'				**Bottled With Love** ('19, Romance) 'TVG'				Gold Girls	Gold Girls	Gold Girls	Gold Girls	Gold Girls	Gold Girls
HALLMV	Monk		Monk		Monk		Mystery 101 *An Education in Murder*				Mystery 101 *Killer Timing*				Mystery 101	
HGTV	Love It or List It		Love It or List It		Love It or List It		Love It or List It		Tough Love With Hilary		Call the Closer **(N)**		Love It or List It		Tough Love With Hilary	
HIST	Ancient Aliens		Ancient Aliens		Ancient Aliens		Ancient Aliens		(:02) Ancient Aliens		(:05) Ancient Aliens		(:05) Ancient Aliens		(:03) Ancient Aliens	
HSN	Fresh Start Mondays		Teeter FitForm Home		Rarities: Fine Jewelry		Rarities: Fine Jewelry		Adam's Open House **(N)**		Adam's Open House **(N)**		Teeter FitForm Home		Gifts for Kids **(N)**	
ID	TBA		TBA		TBA		TBA		TBA		TBA		TBA		TBA	
IFC	3rd Rock	3rd Rock	Two Men	Two Men	Two Men	Two Men	Two Men	Two Men	Two Men	Two Men	Two Men	Two Men	Two Men	Two Men	Two Men	Two Men
INSP	Cheyenne		Cheyenne		Gunsmoke		Mountain Men		Gunsmoke		Gunsmoke	Gunsmoke	Wagon Train		Gunsmoke	
LIFE	Castle		Castle		Castle		Castle		Castle		(:03) Castle		(:03) Castle		Castle	
LMN	◂Movie		Movie				Movie				Movie				Movie	
MAGN	Maine Cabin Masters		Maine Cabin Masters		Maine Cabin Masters		Maine Cabin Masters		Maine Cabin Masters		Maine Cabin Masters		Maine Cabin Masters		Maine Cabin Masters	
MOTOR	Hot Rod	Hot Rod	FantomWorks		Texas Metal		Bitchin' Rides		The Bitchin' RancHERO				Bitchin' Rides		The Bitchin' RancHERO	
MPLEX	◂**A Guy Thing** ★ ('03) *Jason Lee*		(:24) **The First Time** ★★› ('12)				**How Do You Know** ★★ ('10) *Owen Wilson*				(:02) **Jericho** ★★ ('01, Western)		(:45) **Arctic** ★★★ ('18, Adventure)			
MSNBC	◂Deadline **(N)** (L)		The Beat With (L)		The ReidOut **(N)** (L)		Chris Hayes **(N)** (L)		Rachel Maddow Show (L)		The Last Word (L)		The 11th Hour **(N)** (L)		Rachel Maddow Show	
NATGEO	Life Below Zero		Life Below Zero		Life Below Zero		Life Below Zero		Life Below Zero		Life Below Zero		Life Below Zero		The 80's: Decade/Made	
NGWLD	The Incredible Dr. Pol		The Incredible Dr. Pol		The Incredible Dr. Pol		The Incredible Dr. Pol **(N)**		(:02) The Incredible		(:02) The Incredible		(:02) The Incredible		(:04) The Incredible	
OWN	Dr. Phil		Dr. Phil		Deadline: Crime		Deadline: Crime		Deadline: Crime		Deadline: Crime		Deadline: Crime		Deadline: Crime	
OXYG	Snapped		Snapped		911 Crisis	911 Crisis	911 Crisis	911 Crisis	911 Crisis	911 Crisis	911 Crisis	911 Crisis	Dateline: Secrets Uncovered			
PARMT	Two Men	Two Men	Two Men	Two Men	Movie						Movie					
POP	House		House		House		Movie					Movie				
QVC	LOGO by Lori Goldstein				Fashion's Night In										Shopping	
SCI	Expedition Unknown		Expedition Unknown		Expedition Unknown		Expedition X		Expedition X		Expedition X		Expedition X		Expedition X	
SMITH	Air Disasters		Air Disasters		Air Disasters		Combat Ships		Combat Ships		America's Hidden		Europe in Chaos *Brexit*		Combat Ships	
SONY	◂**Revolver** ★★ ('92, Suspense)			(:20) **20 Million Miles to Earth** ('57)			**First Men in the Moon** ★★› ('64)				**Earth vs. the Flying Saucers** ('56)			(:40) **First Men in the Moon** ('64)		
SUND	NCIS		NCIS		NCIS		NCIS		Law & Order		NCIS		NCIS		NCIS	
SYFY	◂**The Twilight Saga: Breaking Dawn Part 2**				**Hotel Transylvania** ★★› ('12, Children's)				**Hotel Transylvania 2** ★★› ('15, Children's)				Resident Alien		(:03) **Red** ★★› ('10)	
TBN	Praise		New Seas	Jewish	Church	The Potter's	Praise **(N)**		Cahn	McManus **(N)**	Discovering	Love	Praise		Prince	Cahn
TBS	Sheldon	Sheldon	Sheldon	Sheldon	Big Bang	Big Bang	Big Bang	Big Bang	Big Bang	Big Bang	Amer. Dad	Close	Amer. Dad	Amer. Dad	Amer. Dad	Amer. Dad
TCM	**Raintree County** ★★★ ('57, Drama) *Montgomery Clift*						**I Found Stella Parish** ★★ ('35)		(:45) **For the Defense** ★› ('30)				**Guilty Hands** ★★★ ('31)		**Confession**	
TLC	David &	David &	Loren & Al	Loren & Al	Darcey & Stacey		Darcey & Stacey **(N)**		David &	Loren & Al	1000-Lb. Sisters **(N)**		Darcey & Stacey **(N)**		Darcey & Stacey	
TNT	◂**Panther**	(:45) **Avengers: Infinity War** ★★★ ('18, Action) *Robert Downey Jr.*							Snowpiercer **(N)**		Snowpiercer		**American Assassin** ★★ ('17, Action)			
TRU	Jokes	Jokes	Jokes	Jokes	Jokes	Jokes	Jokes	Jokes	Jokes	Jokes	**Talladega Nights: The Ballad of Ricky Bobby**				**Anchorman 2**	
TRAVEL	◂Mysteries- Unk.		Mysteries of the Unknown				Mysteries of the Unknown				Mysteries of the Unknown				Mysteries- Unk.	
TVLAND	Andy G.	Andy G.	Andy G.	Andy G.	Andy G.	Andy G.	Raymond	Raymond	Raymond	Raymond	Raymond	Raymond	King	King	King	King
UNIV	Primer impacto **(N)**		Noticiero (L)	Noticiero (L)	La rosa de Guadalupe		Te doy la vida		Amor eterno		Como tú no hay dos		Noticiero (L)	(:35) Notici	Contacto deportivo	
UP	Gilmore Girls		Gilmore Girls		Reba	Reba	Reba	Reba	Reba	Reba	Reba	Reba	Reba	Reba	Whose Line	Whose Line
USA	Chicago P.D. *Mercy*		Chicago P.D.		Chicago P.D.		WWE Monday Night RAW (L)						Astrid-Lilly-Save		(:05) Chicago Fire	
WE	Criminal Minds		Criminal Minds		Criminal Minds		Criminal Minds		Criminal Minds		Criminal Minds		Criminal Minds		Criminal Minds	

BROADCAST	4 PM	4:30	5 PM	5:30	6 PM	6:30	7 PM	7:30	8 PM	8:30	9 PM	9:30	10 PM	10:30	11 PM	11:30
ABC	Local Programs			News	Local Programs		The Bachelor **(N)**				Promised Land **(N)**		Local Pro	(:35) Jimmy Kimmel Live!	(:37) N'tline	
CBS	Local Programs			News	Local Programs		The 64th Annual Grammy Awards **(N)** (L)							Local Pro	(:05) Late Show-Colbert	
FOX	Local Programs					Local Pro	9-1-1: Lone Star **(N)**		The Cleaning Lady **(N)**		Local Programs					
NBC	Local Programs		Local Pro	News	Local Programs		Kenan **(N)**	Kenan **(N)**	That's My Jam **(N)**		Ordinary Joe **(N)**		Local Pro	(:34) Tonight Show	(:37) Meyers	
CW	Local Programs		Local Programs				March **(N)**		4400 **(N)**		Local Programs					
PBS*	Odd	Arthur	Molly	Ready Jet	PBS NewsHour **(N)**		Antiques Roadshow **(N)**		Antiques Roadshow		Independent Lens **(N)**			Amanpour-Co	Antiques	
ANTENNA	Kotter	Kotter	One Day	One Day	3's Comp.	3's Comp.	B. Miller	B. Miller	Jeffersons	Jeffersons	Johnny Carson		Alice	Alice	Bunker	Bunker
COZI	Little House on Prairie		Munsters	Munsters	3rd Rock	3rd Rock	Frasier	Frasier	Roseanne	Roseanne	Roseanne	Roseanne	The Nanny	The Nanny	The Nanny	The Nanny
H&I	Nash Bridges		Walker, Texas Ranger		Walker, Texas Ranger		Walker, Texas Ranger		Star Trek: Next		Star Trek: Deep Space		Star Trek: Voyager		Star Trek: Enterprise	
ION	NCIS: Los Angeles		NCIS: Los Angeles		NCIS: Los Angeles		NCIS: Los Angeles		NCIS: Los Angeles		NCIS: Los Angeles		NCIS: Los Angeles		NCIS: Los Angeles	
METV	Adam-12	Adam-12	Addams	Happy Day	M*A*S*H	M*A*S*H	Andy G.	Andy G.	G. Pyle	Green Acre	Heroes	Heroes	C. Burnett	Perry Mason	(:35) Zone	

◂ = Program already in progress; **(N)** = New program/episode; ⚽ = Live sports event.
*PBS programming varies regionally. Check your local stations for programming availability.

HBO

Euphoria Jan. 9 at 8pm

The drama series returns for an eight-episode second season. Amid the intertwining lives in the town of East Highland, 17-year-old Rue must find hope while balancing the pressures of love, loss and addiction. *Zendaya, Hunter Schafer, Nika King* (TV-MA)

The Righteous Gemstones

Jan. 9 at 9pm

The famous Gemstone televangelist family is threatened by outsiders who wish to destroy their empire as the comedy returns for a nine-episode Season 2. *Danny McBride, John Goodman, Edi Patterson* (TV-MA)

The Suicide Squad Jan. 15 at 7pm

Task Force X is back on the job, and Harley Quinn and Bloodsport lead the criminal supervillains in an assault on a remote island. *Viola Davis, Margot Robbie, Idris Elba* (R)

SHOWTIME

Holler Jan. 6 at 9pm

Hoping to pay for college, a determined young woman lands a dangerous job working in a scrap metal yard during a brutal winter. She soon finds herself torn between a promising future and the family she would leave behind. *Jessica Barden, Pamela Adlon, Gus Halper* (R)

Ray Donovan: The Movie

Jan. 14 at 8pm

Fans of the series will get some closure in this film. Picking up where Season 7 left off, Mickey is in the wind and Ray is determined to find him before he can cause any more carnage. *Liev Schreiber, Eddie Marsan, Dash Mihok* (TV-MA)

Midsommar Jan. 15 at 8pm

A trip to a summer festival in rural Sweden turns increasingly violent and a bit bizarre. *Florence Pugh, Jack Reynor, William Jackson Harper* (R)

STARZ

Naked Singularity Jan. 1 at 9pm

A New York City public defender gets pushed to fight back against the system he has tried so hard to protect, and he works to pull off a high-stakes heist with a little help from friends. *John Boyega, Olivia Cooke, Bill Skarsgård* (R)

I Carry You With Me

Jan. 5 at 6:05pm

Two Mexican men maintain a romantic relationship that spans decades. *Armando Espitia, Christian Vázquez, Michelle Rodríguez* (R)

Act of Valor Jan. 8 at 10:15pm

A cast of real-life, active-duty Navy SEALs populates this action extravaganza about an elite team of SEALs on a covert mission to recover a kidnapped CIA agent. *Roselyn Sanchez, Jason Cottle, Alex Veadov* (R)

CINEMAX

Rocky Balboa Jan. 1 at 7pm

When a virtual boxing match declares Rocky Balboa the victor over the current heavyweight boxing champion, promoters begin calling for a live rematch to the cyber-fight. *Sylvester Stallone, Burt Young, Antonio Tarver* (PG)

Reasonable Doubt Jan. 1 at 10:30pm

A young D.A. is faced with a moral dilemma when he is involved in a hit-and-run accident and another man is arrested for his crime and charged with murder. *Dominic Cooper, Samuel L. Jackson, Gloria Reuben* (R)

The Personal History of David Copperfield Jan. 4 at 7pm

Veep writer/director Armando Iannucci hilariously reimagines Charles Dickens' classic novel in this 2020 comedy. Dev Patel takes on the title role, as a grownup Copperfield. *Also stars Tilda Swinton, Hugh Laurie* (PG)

Somebody Somewhere

Jan. 16 at 9:35pm

This comedy follows Sam, a Kansan struggling to fit the mold. Sam finds joy in singing, which leads her on a journey to discover herself and a community of outsiders. *Bridget Everett, Jeff Hiller, Mary Catherine Garrison* (TV-MA)

The Gilded Age Jan. 24 at 8pm

From *Downton Abbey* creator Julian Fellowes comes this period drama set in 1882 New York City, where new technological advances, new ideas and new money are challenging the established social order. *Louisa Jacobson, Carrie Coon, Morgan Spector* (TV-MA)

Yellowjackets Jan. 16 at 9pm

Season 1 of this drama about high school girls soccer players who survive a plane crash in the wilderness and their lives 25 years later concludes with the episode "Sic Transit Gloria Mundi." *Juliette Lewis, Melanie Lynskey, Christina Ricci* (TV-MA)

Billions Jan. 23 at 8pm

In Season 6 of the drama, Michael Prince is now in charge, Chuck must develop a new strategy and all the players must sharpen their weapons and look for new alliances in order to survive. *Paul Giamatti, Corey Stoll, Maggie Siff* (TV-MA)

Escape Room: Tournament of Champions Jan. 20 at 8pm

Former champions who have escaped other rooms around the country with their life are reunited in New York to play yet another game. *Taylor Russell, Logan Miller, Deborah Ann Woll* (PG-13)

The King's Speech Jan. 27 at 8pm

This enthralling historical drama tells the story of King George VI, father of Queen Elizabeth II, who enlisted the help of an unorthodox speech therapist to help him deal with his crippling stutter. *Colin Firth, Geoffrey Rush, Helena Bonham Carter* (R)

Machine Gun Preacher

Jan. 15 at 7pm

Gerard Butler stars in this unbelievable true story about a reformed drug-dealing biker who finds God, goes to Africa and fights for children who have been displaced by war. *Also stars Michelle Monaghan, Michael Shannon* (R)

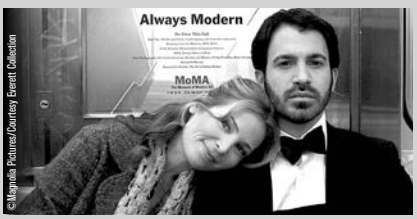

Ira & Abby Jan. 18 at 1:15pm

A newly single, neurotic graduate student asks the free-spirited gym membership coordinator he met only a few hours earlier to marry him, resulting in a cauldron of simmering psychological and marital tension. *Chris Messina, Jennifer Westfeldt, Robert Klein* (R)

SHOWING THIS MONTH

HBO

- Chaplin
- Collide
- Euphoria (Season Premiere)
- The Gilded Age (New Series)
- Gone Baby Gone
- High-Rise
- Hitman's Wife's Bodyguard
- The Last Five Years
- Last Night
- Memento
- Next
- Nobody
- Profile
- Real Steel
- Real Time With Bill Maher (Season Premiere)
- Reminiscence
- The Righteous Gemstones (Season Premiere)
- Somebody Somewhere (New Series)
- Spare Parts
- Stealing Harvard
- The Suicide Squad

SHOWTIME

- Billions (Season Premiere)
- The Bling Ring
- Dead Man on Campus
- Dexter: New Blood (Season Finale)
- The Dry
- Eight Crazy Nights
- Ema
- Friday the 13th Part III
- Friday the 13th Part IV: The Final Chapter
- A Ghost Story
- Gladiator
- Holler
- In the Bedroom
- The Manchurian Candidate
- Menashe
- Midsommar
- Misery
- Monday
- Patriot Games
- The Perfect Score
- Philadelphia
- Pulp Fiction
- Ray Donovan: The Movie (Original Film)
- Scrooged
- Serpico
- She Hate Me
- She's So Lovely
- Sophie's Choice
- Titanic
- Total Recall
- Walking and Talking
- Yellowjackets (Season Finale)

STARZ

- Act of Valor
- Best Sellers
- The Change-Up
- Escape Room: Tournament of Champions
- Going the Distance
- The Hurt Locker
- I Carry You With Me
- Inglourious Basterds
- The King's Speech
- Mr. & Mrs. Smith
- Munich
- Naked Singularity
- Paul
- The Show
- Tower Heist
- Youth in Oregon

CINEMAX

- Employee of the Month
- God's Not Dead
- Ira & Abby
- Machine Gun Preacher
- The Personal History of David Copperfield
- The Raven
- Reasonable Doubt
- Rocky Balboa

Premium Movies

Networks featured in this section are:

EPIX
EPIX2
EPIXHITS
EPIXDR EPIX Drive-In
HBO
HBO2
HBOC HBO Comedy
HBOF HBO Family
HBOS HBO Signature
HBOZ HBO Zone
MAX Cinemax
AMAX ActionMax
5MAX 5StarMax
MMAX MoreMax
MVMAX MovieMax
OMAX OuterMax
THMAX ThrillerMax
SHO Showtime
SHO2 Showtime2
SHOBET SHOxBET
SHOF Showtime Family Zone
SHON Showtime Next
SHOS Showtime Showcase
SHOWN Showtime Women
SHOX Showtime Extreme
STARZ
STRZCI Starz Cinema
STRZCO Starz Comedy
STRZED Starz Edge
STRZIB Starz In Black
STRZKF Starz Kids and Family
TMC
TMCX TMC Xtra

A

Abducted ('20, Action) A war hero takes matters into his own hands when a kidnapper snatches his young daughter during a home invasion. *Scout Taylor-Compton, Daniel Joseph, Michael Urie, Najarra Townsend.* (NR, 1:50) (AS, V) **TMC Jan. 4** 4p; **13** 1:30p; **19** 12:05p, **TMCX Jan. 6** 2:30p; **12** 12:05a; **20** 5:25p; **26** 2:30a

The Abyss ★★★ ('89, Science Fiction) Oil-platform workers, including an estranged couple, and a Navy SEAL make a startling deep-sea discovery. *Ed Harris, Mary Elizabeth Mastrantonio, Michael Biehn, Leo Burmester.* (PG-13, 2:19) (AL, AS, V) **STRZED Jan. 20** 3:47a, 2:21p; **25** 4:49a

THE ACCIDENTAL PRESIDENT ('20, Documentary) Filmmaker James Fletcher examines the circumstances surrounding Donald Trump's rise to the presidency. (NR, 1:46) **STRZCI Jan. 19** 10:42p, **STRZIB Jan. 3** 11:22a

The Accidental Spy ★★½ ('01, Action) A private detective enlists the aid of a heroic salesman to help him find a Hong Kong orphan. *Jackie Chan, Eric Tsang, Vivian Hsu, Kim Min-jung.* (PG-13, 1:23) (AS, N, V) **HBO2 Jan. 19** 7:15a, **HBOC Jan. 6** 7:14a; **11** 1:46p; **21** 6:43a, **HBOF Jan. 1** 7:43p; **14** 12:50a; **23** 9:19p

ACT OF VALOR ★★ ('12, Action) During a mission to rescue a kidnapped CIA agent, Navy SEALs uncover a worldwide terrorist plot against the U.S. *Roselyn Sánchez, Jason Cottle, Alex Veadov, Nestor Serrano.* (R, 1:49) (AL, AS, GV) **STARZ Jan. 8** 10:15p; **9** 8a; **24** 9p; **26** 8:10a, **STRZED Jan. 16** 1:11a; **21** 6:07p; **22** 9:50a

Adam ('20, Drama) A frustrated quadriplegic gets a new lease on life when he befriends a compassionate nurse. *Aaron Paul, Lena Olin, Michael Weston, Shannon Lucio.* (R, 1:40) (AL, AS, N) **STRZED Jan. 16** 5:25a

ADAM SANDLER'S EIGHT CRAZY NIGHTS ★★ ('02, Comedy) Animated. During Hanukkah, a temperamental lout drinks, gets in trouble with the law and performs community service. *Voices of Adam Sandler, Jackie Titone, Austin Stout, Kevin Nealon.* (PG-13, 1:16) (AL, AS) **SHO Jan. 4** 1p; **7** 7:30a; **14** 4a, **SHO2 Jan. 2** 3:30a; **3** 10a; **7** 3:10a, **SHOF Jan. 5** 3:40p; **11** 5:35p, **SHON Jan. 8** 10a; **10** 12p; **16** 10a, **SHOS Jan. 2** 11a, 5:30p; **14** 10:30a; **19** 8:25a, 4:30p

The Addams Family ★★½ ('19, Children's) Animated. Members of the mysterious and spooky Addams family — Gomez, Morticia, Pugsley, Wednesday, Uncle Fester and Grandma — encounter a shady TV personality who despises their eerie hilltop mansion. *Voices of Oscar Isaac, Charlize Theron, Chloë Grace Moretz, Finn Wolfhard.* (PG, 1:27) (AS) **EPIX Jan. 4** 5:30p, **EPIX2 Jan. 7** 12:25p, **EPIXHITS Jan. 11** 3:50p

The Adderall Diaries ★★ ('15, Drama) Suffering from writer's block, author Stephen Elliott reconnects with his estranged father while investigating the murder case of computer entrepreneur Hans Reiser. *James Franco, Ed Harris, Amber Heard, Cynthia Nixon.* (R, 1:27) (AL, AS) **TMCX Jan. 4** 2:30a; **21** 1:30a

Addicted ★½ ('14, Drama) A successful businesswoman puts her family, career and life on the line to satisfy her addiction to sex. *Sharon Leal, Boris Kodjoe, Tasha Smith, Tyson Beckford.* (R, 1:45) (AL, AS, N, SSC) **EPIX Jan. 20** 4:25a, **EPIX2 Jan. 4** 7a, **EPIXHITS Jan. 16** 1:55a

Admission ★★½ ('13, Comedy-Drama) A driven Princeton University admissions officer thinks that a precocious applicant from an experimental high school may be the son she gave up for adoption. *Tina Fey, Paul Rudd, Michael Sheen, Wallace Shawn.* (PG-13, 1:57) (AL, AS) **MAX Jan. 3** 5:12p; **26** 10:25p; **31** 7p, **5MAX Jan. 5** 9:46p; **10** 2:20p; **16** 6:13p; **24** 6:13p; **29** 8p, **OMAX Jan. 4** 10a; **7** 5:53p; **17** 7:47p; **21** 5:31p; **30** 10:29a

Adopt a Highway ('19, Drama) When an ex-convict finds an abandoned baby in a dumpster, he gains a new lease on life, deciding to dedicate himself to making sure the child has a good life. *Ethan Hawke, Chris Sullivan, Christopher Heyerdahl, Elaine Hendrix.* (NR, 1:21) (AS) **STRZCI Jan. 11** 1:08a, 10:43p

Adult Beginners ★★½ ('14, Comedy-Drama) A self-absorbed, failed entrepreneur moves in with his estranged sister and brother-in-law and becomes his 3-year-old nephew's nanny. *Rose Byrne, Nick Kroll, Bobby Cannavale, Joel McHale.* (R, 1:32) (AL, AS) **HBOS Jan. 30** 2:40a

ADVENTURELAND ★★★ ('09, Comedy-Drama) A college grad takes a lowly job at an amusement park after his parents refuse to fund his long-anticipated trip to Europe. *Jesse Eisenberg, Kristen Stewart, Martin Starr, Kristen Wiig.* (R, 1:46) (AL, AS) **MMAX Jan. 6** 11:03a; **10** 2:17p; **14** 5:02a; **18** 8p; **23** 4:32p; **26** 6:13p, **MVMAX Jan. 4** 9:25p; **9** 7p; **25** 6:54a, **OMAX Jan. 3** 12:07p; **9** 3:12a; **12** 11:27a; **28** 4:20p

The Adventures of Pluto Nash ★ ('02, Comedy) In the future, the owner of a nightclub on the moon refuses to sell his business to a mobster. *Eddie Murphy, Randy Quaid, Rosario Dawson, Joe Pantoliano.* (PG-13, 1:35) (AL, AS, V) **STRZCO Jan. 9** 9:06a, 5:23p, **STRZIB Jan. 29** 12:46a, 2:40p

The Adventures of Sharkboy and Lavagirl ★★ ('05, Children's) A 10-year-old and his imaginary friends try to save a distant planet from the forces of darkness. *Taylor Lautner, Taylor Dooley, Cayden Boyd, George Lopez.* (PG, 1:32) (AS) **HBOF Jan. 3** 1p; **5** 7:28p; **8** 11:40a; **11** 9:56a; **13** 2:50p; **17** 8:17a; **22** 6p; **25** 10:22a; **30** 6:32a

Aeon Flux ★★ ('05, Science Fiction) In the last city on Earth, underground rebels dispatch their top assassin to kill a government leader. *Charlize Theron, Marton Csokas, Jonny Lee Miller, Sophie Okonedo.* (PG-13, 1:35) (AS, V) **SHO Jan. 12** 9:45a; **13** 4:15a; **21** 4:45a; **26** 3:30a, **SHOF Jan. 8** 10:30p; **10** 7p; **13** 11:40p; **21** 9:30p; **31** 2a, **SHON Jan. 3** 5:15p; **6** 7p; **10** 12:30a; **22** 3p; **26** 3:15p; **31** 12:30p, **SHOS Jan. 28** 8:45a, **SHOX Jan. 2** 4:35a; **14** 9:40a; **17** 7:55a

After Darkness ('18, Drama) As the sun burns out and darkness shrouds the planet, a family must reckon with long-held grudges and heal painful memories from the past. *Kyra Sedgwick, Tim Daly, Natalia Dyer, John Patrick Amedori.* (R, 1:38) (AL, AS) **EPIX Jan. 3** 11:35a, **EPIX2 Jan. 10** 1:25a, **EPIXHITS Jan. 7** 2:50p

After Earth ★½ ('13, Science Fiction) With his father trapped in the wreckage of their spacecraft, a youth treks across Earth's now-hostile terrain to recover their rescue beacon and signal for help. *Jaden Smith, Will Smith, Sophie Okonedo, Zoë Isabella Kravitz.* (PG-13, 1:39) (AS, V) **STARZ Jan. 13** 4:09a; **19** 3:11p; **30** 2a, 11:35a, **STRZIB Jan. 5** 8:05a, 2:46p; **10** 4:21p; **11** 2:42a, 10:50a; **16** 10:19a, 9p; **22** 4:32a, 9:58p

Aftermath ★★ ('17, Suspense) Two strangers' lives become inextricably bound together after an error by an air traffic controller causes the death of a construction foreman's wife and daughter. *Arnold Schwarzenegger, Scoot McNairy, Maggie Grace, Judah Nelson.* (R, 1:32) (AS, V) **HBOS Jan. 11** 11:55a; **17** 12:05a; **22** 9:45p

Against the Ropes ★★ ('04, Drama) Boxing manager Jackie Kallen believes she and a veteran trainer can turn a young man into a streamlined prizefighter. *Meg Ryan, Omar Epps, Tony Shalhoub, Tim Daly.* (PG-13, 1:51) (AL, AS, V) **MAX Jan. 2** 5:08p; **6** 5:07p; **12** 1:57a; **14** 5:40a; **24** 9:09p; **31** 12:25a, **5MAX Jan. 4** 2:41p; **8** 4:42p; **16** 8p; **20** 2:37p; **25** 7:10a; **28** 4:27p, **OMAX Jan. 2** 3:10a; **18** 8:11a; **22** 5:10p

The Age of Adaline ★★½ ('15, Romance) A woman who has miraculously remained young for nearly 80 years meets a charismatic philanthropist who reawakens her passion for life and romance. *Blake Lively, Michiel Huisman, Kathy Baker, Harrison Ford.* (PG-13, 1:53) (AS) **EPIX Jan. 3** 1:15a, **EPIX2 Jan. 1** 12:45a, 11:15a; **9** 5:05p; **21** 5:05p, **EPIXHITS Jan. 25** 7p; **26** 1:30p; **28** 9:20p; **29** 11:10a

Agent Cody Banks 2: Destination London ★★ ('04, Children's) A 16-year-old CIA agent poses as a clarinet prodigy while trying to recover stolen mind-control software. *Frankie Muniz, Anthony Anderson, Hannah Spearritt, Cynthia Stevenson.* (PG, 1:40) (AS, V) **SHO2 Jan. 11** 5:35a; **26** 7:50a, **SHOBET Jan. 9** 4:30a; **18** 4:45a; **23** 4:45a, **SHOF Jan. 4** 9:20a; **13** 5:15p; **29** 8:35p, **SHOS Jan. 1** 6:20a; **31** 6a

Agent Revelation ('21, Science Fiction) An ancient dust that controls humans is unleashed on the world, but it mysteriously gives superpowers to Jim Yung. *Derek Ting, Michael Dorn, Kayla Ewell, Carole Weyers.* (NR, 1:26) (AS, V) **SHOF Jan. 7** 11:30p; **17** 12:15a; **18** 10:15p; **23** 1:40a; **29** 2:25a

A.I.: Artificial Intelligence ★★★½ ('01, Science Fiction) In the future a cutting-edge android in the form of a boy embarks on a journey to discover his true nature. *Haley Joel Osment, Jude Law, Frances O'Connor, Brendan Gleeson.* (PG-13, 2:25) (AS, V) **EPIX Jan. 1** 8:40a; **3** 10:40p, **EPIX2 Jan. 18** 12:40p, **EPIXHITS Jan. 7** 4:30p; **8** 12:20a, **EPIXDR Jan. 15** 10:45p; **16** 12:20p; **20** 9p; **21** 12:40p; **29** 8:50p; **30** 10:35a

Ain't Them Bodies Saints ★★★ ('13, Drama) A man takes the fall for his lover's crime, then four years later breaks out of prison to find her and their young daughter, who was born during his incarceration. *Rooney Mara, Casey Affleck, Ben Foster, Keith Carradine.* (R, 1:35) (AS, V) **SHO Jan. 7** 3p; **10** 3:45p; **24** 2:55a; **26** 12:25p, **SHO2 Jan. 5** 11:55a; **11** 3:45p; **20** 6:20p; **25** 1:30a, **SHON Jan. 14** 3:15p; **17** 5:15p; **22** 11:30a; **27** 5:15p; **30** 12p, 7p, **SHOS Jan. 2** 12:30p; **28** 10:45p

Airheads ★★ ('94, Comedy) Would-be rockers armed with squirt guns take a radio station hostage for not playing their demo. *Brendan Fraser, Steve Buscemi, Adam Sandler, Joe Mantegna.* (PG-13, 1:31) (AS) **MMAX Jan. 12** 9:43p; **17** 6:27p; **25** 8:43a; **29** 9:30a, **MVMAX Jan. 6** 5a; **20** 1:03p; **23** 9:12a; **27** 8:20a; **31** 8:58a

ALFIE ★★½ ('04, Comedy-Drama) A Londoner continues his womanizing ways while working as a chauffeur in New York. *Jude Law, Marisa Tomei, Omar Epps, Nia Long.* (R, 1:46) (AL, AS, N) **EPIX Jan. 7** 12:55a; **18** 12:05p, **EPIX2 Jan. 17** 12:05a, **EPIXHITS Jan. 3** 1:40a, **EPIXDR Jan. 12** 10:55p; **23** 1:30a; **29** 11:20p

Ali & Cavett: The Tale of the Tapes ('18, Documentary) The life and times of Muhammed Ali are shown through the lens of his numerous appearances on The Dick Cavett Show. (NR, 1:35) **HBOZ Jan. 25** 5:33a

Aliens Ate My Homework ('18, Children's) Twelve-year-old Rod Allbright and his cousin Elspeth help the Galactic Patrol protect Earth from a nefarious threat. *Voice of William Shatner, Ty Consiglio, Lauren McNamara, Kirsten Robek.* (PG, 1:30) (AS) **STRZCO Jan. 4** 8:19a; **17** 2:22p; **24** 11:12a, **STRZKF Jan. 8** 11:02a, 8:51p; **9** 5a; **13** 7p; **14** 3:20a; **20** 11:12p; **21** 2:18p; **26** 10:29p; **27** 5:04a, 1p; **30** 2:05a, 12:36p

Alive ('19, Horror) A severely injured man and woman wake up in an abandoned sanitarium and discover a sadistic caretaker holds the key to their freedom. *Thomas Cocquerel, Camille Stopps, Angus Macfadyen, Chantal Perron.* (NR, 1:31) (AL, AS) **SHOX Jan. 5** 1a; **13** 2:20a; **26** 1:30a

Alive ('19, Documentary) Injured soldiers return from war and learn to cope with their new realities. (NR, 1:06) **EPIX Jan. 7** 4:30a, **EPIX2 Jan. 18** 6:35a

All Is Bright ★★½ ('13, Comedy) Two shady French-Canadians hatch a get-rich-quick scheme, selling Christmas trees in New York City. *Paul Rudd, Paul Giamatti, Sally Hawkins, Peter Hermann.* (R, 1:47) (AL, AS, BN) **STRZCI Jan. 30** 11:04a, **STRZCO Jan. 28** 12:33a

All Joking Aside ('19, Comedy-Drama) An aspiring stand-up comic seeks guidance from a

Movie Rating Guide

- STAR CRITIQUES -
★★★★ Outstanding
★★★ Good
★★ Fair
★ Poor

- TV RATINGS -
TVY All Children
TVY7 Children 7 And Above
TVG General Audience
TVPG Parental Guidance Suggested
TV14 Parents Strongly Cautioned
TVMA Mature Audiences Only

- MPAA RATINGS -
G Suitable For All Ages
PG Some Material May Not Be Suitable For Children
PG-13 Not Recommended For Children Under 13
R Nudity, Profanity Or Violence Is Presented
NC-17 Not Recommended For Children Under 17
NR Rating Unavailable

- EXPANDED RATINGS -
AL Adult Language
AS Adult Situations
BN Brief Nudity
GV Graphic Violence
MV Mild Violence
N Nudity
SSC Strong Sexual Content
V Violence

- OTHER SYMBOLS -
BW Black & White
LB Letterbox
Oscar Winner – Best Picture

All Times Central. Not all networks are available in all areas.

washed-up comedian who heckled her during her first amateur gig. *Tanya Jade, Richard Lett, David Lewis, Brian Markinson.* (NR, 1:23) (AS) **STRZCI Jan. 17** 9:16a, 5:31p; **29** 5:47a, 9p, **STRZIB Jan. 1** 4:10a; **15** 3:30a; **20** 3:25p

All My Life ★★½ ('20, Drama) A man and his new fiancee receive devastating news when he's diagnosed with terminal liver cancer. With time running out, their friends and families soon devise an inspirational plan to help the young couple realize their dream wedding. *Jessica Rothe, Harry Shum Jr., Kyle Allen, Chrissie Fit.* (PG-13, 1:33) (AL, AS) **HBO Jan. 3** 6:20a; **20** 7:10a, **HBOS Jan. 9** 6:10a; **14** 1:30p; **17** 4:05p; **24** 4:10a; **27** 10a

All the King's Men ★★ ('06, Drama) A Southern politician's idealism and good intentions give way to corruption after he becomes governor of Louisiana. *Sean Penn, Jude Law, Kate Winslet, James Gandolfini.* (PG-13, 2:08) (AS, N, V) **STRZCI Jan. 30** 8:54a, **STRZED Jan. 24** 3:53a

ALL THE PRESIDENT'S MEN ★★★★ ('76, Docudrama) The Washington Post's Bob Woodward and Carl Bernstein tie the Watergate break-in to the White House. *Robert Redford, Dustin Hoffman, Jack Warden, Martin Balsam.* (PG, 2:18) (AL, AS) **MAX Jan. 6** 5:17a, **5MAX Jan. 3** 3:07a; **14** 2:52a

All the Right Moves ★★★ ('83, Drama) A Pennsylvania steel-town high-school coach tries to spoil a football hero's scholarship dream. *Tom Cruise, Craig T. Nelson, Lea Thompson, Charles Cioffi.* (R, 1:31) (AL, AS, MV, N) **EPIX Jan. 13** 10:40p; **25** 11:15p, **EPIX2 Jan. 8** 3:05p; **23** 3:05a; **28** 9:20p, **EPIXHITS Jan. 19** 10:40p, **EPIXDR Jan. 4** 10:50p; **31** 3:25a

Along Came a Spider ★★ ('01, Mystery) A detective and a Secret Service agent investigate the abduction of a senator's daughter from a school. *Morgan Freeman, Monica Potter, Michael Wincott, Penelope Ann Miller.* (R, 1:44) (AL, V) **STRZED Jan. 3** 3:23a, 12:51p; **5** 1:25a, 4:33p; **16** 6:14p, **STRZIB Jan. 12** 11:33p; **13** 4:15p; **21** 12:56a, 9:18a; **29** 5:45p

Alvin and the Chipmunks ★★ ('07, Children's) Live action/animated. Musical but mischievous chipmunks Alvin, Simon and Theodore wreak havoc in the life of songwriter Dave Seville. *Jason Lee, David Cross, Cameron Richardson, Jane Lynch.* (PG, 1:31) (AS) **HBOF Jan. 26** 11:30a; **30** 5a

Ambition ('19, Horror) An aspiring music student prepares for the biggest audition of her life. *Katherine Hughes, Sonoya Mizuno, Giles Matthey, Kyanna Simone Simpson.* (NR, 1:27) (AS) **SHOWN Jan. 29** 2a

American Badger ('19, Action) A ruthless hit man faces a moral dilemma when he receives orders to kill a call girl. *Kirk Caouette, Andrea Stefancikova, Michael Kopsa, Milan Stefancik.* (NR, 1:22) (AS, V) **TMC Jan. 4** 1a; **23** 2a; **28** 12a, **TMCX Jan. 10** 2:30a; **27** 12:05a

American Gigolo ★★ ('80, Drama) A professional Beverly Hills escort falls in love with a big shot's wife and winds up framed for murder. *Richard Gere, Lauren Hutton, Héctor Elizondo, Nina van Pallandt.* (R, 1:57) (AL, AS) **MVMAX Jan. 8** 8:36a; **12** 8:34a, **THMAX Jan. 2** 9p; **10** 1:54p; **15** 5:07p; **20** 1:54p; **24** 12:11a; **26** 5:34p; **29** 6:51a

American Honey ★★★½ ('16, Comedy-Drama) A portrait of this generation's youth living on the edge, the film follows Star, a free-spirited, teenage rebel who hits the road with a group of hard-partying, fellow misfits and discovers adventure, hope and first love. *Sasha Lane, Riley Keough, Shia LaBeouf, McCaul Lombardi.* (R, 2:42) (AL, AS, N, SSC) **SHO2 Jan. 16** 11:35p; **29** 1:40a, **SHOBET Jan. 10** 11:30p; **19** 1:30a; **22** 12:45a, **SHOS Jan. 5** 1:30a; **26** 1:30a, **SHOWN Jan. 1** 11p; **8** 1:35a; **12** 8:35p; **15** 9p

American Pie ★★★ ('99, Comedy) Four teenagers nearing graduation make a pact to lose their virginity by prom night. *Jason Biggs, Shannon Elizabeth, Alyson Hannigan, Chris Klein.* (R, 1:35) (AL, AS, N, SSC) **SHON Jan. 1** 1:45a

American Pie 2 ★★½ ('01, Comedy) Old friends gather after their freshman year in college to rent a summerhouse on Lake Michigan and chase girls. *Jason Biggs, Shannon Elizabeth, Alyson Hannigan, Chris Klein.* (R, 1:45) (AL, AS, N, SSC) **SHOX Jan. 1** 12:30a

American Refugee ('21, Horror) With the American economy in collapse and the nation under martial law, a family seeks shelter in their neighbor's bunker, where the danger inside is potentially greater than the danger outside. *Sam Trammell, Erika Alexander.* (NR, 1:35) (AS) **EPIX Jan. 7** 10:45p; **12** 7p, **EPIX2 Jan. 15** 2:30a; **31** 12:15a

American Son ('08, Drama) A freshly graduated Marine returns home to his dysfunctional family for Thanksgiving. *Nick Cannon, Melonie Diaz, Matt O'Leary, Jay Hernandez.* (R, 1:25) (AL, AS) **STRZCI Jan. 29** 7:13a, **STRZIB Jan. 3** 3:45a, 3:15p, 10:03p; **16** 12p

AMISTAD ★★★ ('97, Historical Drama) U.S. lawyers defend Africans who revolted against their Spanish captors aboard a slave ship in 1839. *Morgan Freeman, Anthony Hopkins, Matthew McConaughey, Nigel Hawthorne.* (R, 2:32) (AS, GV, N) **EPIX Jan. 15** 2:15a; **30** 11:55p, **EPIX2 Jan. 8** 7p; **9** 8:55a; **17** 4:25p, **EPIXHITS Jan. 1** 2:05p; **5** 4:55a; **12** 4:20a, **EPIXDR Jan. 10** 2:05p; **23** 4:25p; **24** 2a

Amityville ('15, Horror) A news intern investigates a famous haunted house. **THMAX Jan. 3** 1:35p; **8** 10:21p; **20** 10:41p; **29** 3:55p; **31** 7:26p

Amityville II: The Possession ★★ ('82, Horror) A priest tries to exorcise a couple's oldest son in their Long Island home. *Burt Young, Rutanya Alda, James Olson, Jack Magner.* (R, 1:44) (AL, AS, GV, N) **MAX Jan. 3** 5:34a; **21** 2:10a; **24** 3:52a, **AMAX Jan. 8** 12:44a; **26** 8:57a, **5MAX Jan. 5** 8:32a; **11** 2:22a, **OMAX Jan. 1** 9:03a, **THMAX Jan. 12** 10:34p; **15** 11:55a; **18** 12:05p; **24** 1:56p; **29** 2:10p

Amityville 3-D ★★ ('83, Horror) A reporter's wife and a psychic try to warn him, but he insists on buying a haunted house. *Tony Roberts, Tess Harper, Robert Joy, Candy Clark.* (PG, 1:45) **MAX Jan. 7** 3:30p; **13** 1:29a; **23** 6:58a, **AMAX Jan. 2** 12:42a; **10** 5:12a; **15** 11a; **19** 3:34a; **21** 11:56a; **26** 10:42a, **5MAX Jan. 5** 10:17a

THE AMITYVILLE HORROR ★★ ('05, Horror) Strange events take place after a family moves into a new house that was the site of several gruesome murders. *Ryan Reynolds, Melissa George, Jesse James, Jimmy Bennett.* (R, 1:29) (AL, AS, GV) **MVMAX Jan. 1** 5a

The Amityville Horror ★★ ('79, Horror) A couple battle a demonic presence in their new home, the location of many gruesome murders a year earlier. *James Brolin, Margot Kidder, Rod Steiger, Don Stroud.* (R, 1:57) (AL, AS, GV) **MMAX Jan. 3** 8p; **20** 4:18p; **24** 11:36a, **MVMAX Jan. 5** 1:16a; **10** 9a; **16** 5a; **21** 8:37a, **THMAX Jan. 5** 12:48p; **9** 9p; **12** 6:32a; **15** 7:51a; **19** 5:40p; **28** 9p; **29** 12:11p, 5:29p

Amy ★★★½ ('15, Documentary) Archival footage and personal testimonials present an intimate portrait of the life and career of British singer/songwriter Amy Winehouse. *Tony Bennett, Pete Doherty, Salaam Remi, Nick Shymansky.* (R, 2:08) (AL, AS) **TMC Jan. 2** 10:05a; **8** 5:50a; **14** 8:45p; **17** 11a; **18** 2:55a; **29** 9a, **TMCX Jan. 1** 4:50p; **4** 9p; **9** 12:50p; **22** 7:30a; **23** 3:05a; **24** 3p

Anaconda ★ ('97, Suspense) A snake hunter commandeers a documentary crew in the Brazilian jungle, forcing them to battle a monster boa. *Jennifer Lopez, Ice Cube, Jon Voight, Eric Stoltz.* (PG-13, 1:29) (AL, AS, V) **SHO2 Jan. 4** 9:30a; **21** 10:05a, **SHOS Jan. 11** 11:35a; **12** 3:15a; **27** 5:30a, **SHOX Jan. 2** 5:30p; **16** 10:45a; **22** 3:30p; **30** 2:05p, **TMCX Jan. 1** 4:05a

Anger Management ★★ ('03, Comedy) A meek businessman clashes with an aggressive therapist after being ordered to undergo 20 hours of counseling. *Adam Sandler, Jack Nicholson, Marisa Tomei, Luis Guzmán.* (PG-13, 1:46) (AL, AS) **HBO Jan. 14** 9:50a, **HBOC Jan. 4** 5:14p; **8** 10:50a; **12** 5:15p; **18** 7:07a; **22** 12:21a; **30** 7p, **HBOZ Jan. 2** 7:22a; **10** 9p; **16** 4:15p; **19** 7:15p

The Angriest Man in Brooklyn ('14, Comedy-Drama) After learning that a brain aneurysm will kill him in about 90 minutes, a perpetually unhappy man struggles to come to terms with his fate and make amends with everyone he has ever hurt. *Robin Williams, Mila Kunis, Peter Dinklage, James Earl Jones.* (R, 1:24) (AL, AS) **MAX Jan. 7** 12:25a, **5MAX Jan. 4** 1:21a; **13** 1:16a

The Animal ★½ ('01, Comedy) When an inept policeman receives animal organs as transplants, he begins to exhibit traits of the donors. *Rob Schneider, Colleen Haskell, John C. McGinley, Edward Asner.* (PG-13, 1:24) (AL, AS) **HBOC Jan. 14** 11:02a; **19** 3:40a; **27** 12:06p, **HBOF Jan. 4** 9:02p; **8** 2:14a; **9** 9:29p

Anna Karenina ★★★ ('12, Romance) A 19th-century Russian aristocrat faces a difficult decision when her husband finds out about her scandalous affair with a dashing cavalry officer. *Keira Knightley, Aaron Taylor-Johnson, Jude Law, Domhnall Gleeson.* (R, 2:09) (AS, V) **HBOS Jan. 1** 11:45p; **17** 12:20p; **20** 9:20a; **23** 11:35a

Another Girl ('21, Suspense) Ignoring advice from others, a young woman befriends a female stranger online, sharing her innermost feelings and secrets. It's only when she agrees to meet the girl in the flesh that she discovers the unimaginable truth. *Sammi Hanratty, Peter Gadiot, Paul Rush, Peggy Goss.* (NR, 1:36) (AS) **SHON Jan. 3** 9:30a; **9** 12:45a; **26** 1:15a, **SHOS Jan. 28** 10:20a, **SHOWN Jan. 5** 12:30p; **27** 2:40p

THE ANSWER MAN ★★ ('09, Romance-Comedy) The grouchy, reclusive author of an enormously popular book on spirituality falls in love with his sunny chiropractor. *Jeff Daniels, Lauren Graham, Lou Taylor Pucci, Olivia Thirlby.* (R, 1:36) (AL, AS) **HBO2 Jan. 13** 8:35a, **HBOC Jan. 2** 3:50p; **6** 11:39a; **11** 10p; **16** 7p; **19** 5:22p; **22** 12:16p

Antiquities ('18, Comedy) After his father's death, a young man moves to his father's hometown in a quest to learn more about him. *Andrew J. West, Ashley Greene, Mary Steenburgen, Melanie Haynes.* (NR, 1:34) (AS) **SHOF Jan. 6** 3:40p; **8** 11:35a; **18** 2:30p; **20** 12:25p; **22** 11:30a; **28** 1:45p

Antwone Fisher ★★★½ ('02, Drama) A Navy psychiatrist inspires a temperamental sailor, abused by foster parents, to find his birth mother. *Derek Luke, Joy Bryant, Denzel Washington, Salli Richardson.* (PG-13, 2:00) (AL, AS, V) **MAX Jan. 2** 11:33a; **6** 3:05p; **9** 3:30a; **14** 9:12a; **24** 1:46p, **AMAX Jan. 3** 10:16a; **11** 10:31p; **17** 3:24p; **20** 9p; **24** 4:02a; **26** 1:52p; **29** 5:02p, **5MAX Jan. 12** 9:13a; **31** 5:04a

ANYTHING ELSE ★★½ ('03, Romance-Comedy) A writer has problems with his live-in girlfriend and an obsessive teacher with a history of mental illness. *Woody Allen, Jason Biggs, Christina Ricci, Danny DeVito.* (R, 1:48) (AS) **SHO Jan. 19** 5:45a, **SHON Jan. 12** 12:30a, **SHOS Jan. 22** 6:30a; **29** 4:10a, **SHOWN Jan. 5** 9a; **8** 6a; **11** 4:45a

Anywhere With You ('18, Drama) A young couple who are in the throes of a new relationship decide to pull up stakes and make a fresh start in Los Angeles. *Morgan Saylor, McCaul Lombardi, Betsy Brandt, Khleo Thomas.* (NR, 1:27) (AS) **TMC Jan. 2** 7a; **10** 6:35a; **15** 5:30a; **20** 10:35a; **25** 5a, 2:05p, **TMCX Jan. 3** 10a; **5** 6:45a; **22** 5:55a; **28** 9a; **31** 4p

Apache Uprising ★★ ('65, Western) A cowboy thwarts a businessman and a thief out to rob gold from a stage station. *Rory Calhoun, Corinne Calvet, John Russell, Lon Chaney.* (NR, 1:30) **EPIXDR Jan. 3** 5a; **26** 5:20a

Ape vs. Monster ('21, Science Fiction) After crash-landing back to Earth, an ape grows to an enormous size and dukes it out with a gigantic gila monster. *Shayne Hartigan, Eric Roberts, Arianna Scott, R.J. Wagner.* (NR, 1:30) (AS) **SHON Jan. 20** 7:35a; **26** 6:30a, **SHOS Jan. 11** 4:45a, **SHOX Jan. 6** 4:45a

The Appearance ('18, Horror) An inquisitor investigates the mysterious death of a monk and alleged witchcraft in the Middle Ages. *Jake Stormoen, Kristian Nairn, Adam Johnson, Michael Flynn.* (NR, 1:52) (AS, N) **TMC Jan. 3** 5:05p; **22** 1:20a; **26** 3p; **27** 3a

Apple Seed ('19, Drama) A man picks up a hitchhiking ex-convict while on a cross-country road trip to rob his hometown bank. *Rance Howard, Michael Worth, Esther Anderson, Clint Howard.* (NR, 2:01) (AS) **SHOF Jan. 11** 10:10p; **28** 2:45a; **30** 1:35a

APPROACHING THE UNKNOWN ('16, Science Fiction) An American astronaut tests his will, sanity and endurance while embarking on a one-way, solo mission to Mars. *Mark Strong, Luke Wilson, Sanaa Lathan, Anders Danielsen Lie.* (R, 1:30) (AL, AS) **STRZED Jan. 12** 1:26a; **28** 2:30a

Aquamarine ★★½ ('06, Children's) A mermaid washes ashore after a violent storm and enlists the help of two teenage girls in winning the heart of a handsome lifeguard. *Sara Paxton, Joanna 'JoJo' Levesque, Emma Roberts, Jake McDorman.* (PG, 1:43) (AL, AS) **STRZKF Jan. 1** 6:43a, 5:15p; **2** 2:07a; **5** 6:52a, 3:55p, 9:43p; **14** 7p; **15** 3:10a, 11:26a; **18** 10:25a, 7p; **23** 4:05a, 12:02p, 7p; **27** 1:52a, 9:25a, 8:51p; **31** 2:19a, 2:24p

Aquarium of the Dead ('21, Action) Sea creatures in an aquarium become zombies after a scientific accident. *Vivica A. Fox, D.C. Douglas, Erica Duke, Eva Ceja.* (NR, 1:26) **SHOBET Jan. 2** 3:45a; **13** 7:30a; **16** 4a; **17** 6:30a; **21** 6:45a; **25** 8a, **SHON Jan. 8** 7a; **11** 4a; **14** 6:30a; **20** 3a; **31** 3:45a, **SHOWN Jan. 4** 5a, **SHOX Jan. 6** 8a; **18** 7:15a; **24** 11:10a; **27** 10:40a

Aquaslash ('19, Horror) Terror awaits a group of high school graduates when a psychopath uses the unstoppable speed and turns of a water slide to his murderous advantage. *Nicolas Fontaine, Brittany Drisdelle, Madeline Harvey, Paul Zinno.* (NR, 1:11) (AS, GV, N) **SHON Jan. 8** 3:15a, **SHOX Jan. 7** 3:25a; **11** 11:30p; **27** 2:40a

Are We Done Yet? ★½ ('07, Children's) A contractor with a bizarre business plan complicates a man's attempt to move his new family to the suburbs. *Ice Cube, Nia Long, John C. McGinley, Aleisha Allen.* (PG, 1:32) (AL, AS) **SHOBET Jan. 2** 5:15a; **16** 8:30a; **25** 11a; **29** 11:35a, **SHOF Jan. 1** 11a; **7** 6:25a; **9** 10a; **13** 2p; **15** 8:35p; **21** 3:35p; **27** 4p

Are We There Yet? ★★ ('05, Children's) Hoping to impress a beautiful divorcee, a man takes her two mischievous children on a disastrous road trip. *Ice Cube, Nia Long, Jay Mohr, M.C. Gainey.* (PG, 1:34) (AL, AS) **SHOBET Jan. 1** 8a; **6** 2:30p; **9** 10:35p; **19** 9p; **29** 10a, **SHOF Jan. 1** 3:25a; **11** 4p; **15** 7p; **17** 2p; **18** 4a; **20** 3:45p; **23** 8:10a; **28** 6:40a; **29** 3:55a; **31** 5:25p

Arena ('11, Action) A man has to fight to the death for the entertainment of the online masses. *Kellan Lutz, Samuel L. Jackson, Nina Dobrev, James Remar.* (R, 1:35) (AL, AS, GV, N) **STRZIB Jan. 14** 12:39p; **25** 1:37p

Argo ★★★½ ('12, Historical Drama) During the Iran hostage crisis, an extraction specialist in the CIA poses as a Hollywood film producer to rescue six Americans who eluded Iranian militants and found refuge with the Canadian ambassador. *Ben Affleck, Bryan Cranston, Alan Arkin, John Goodman.* (R, 2:00) (AL, AS, V) **MMAX Jan. 5** 4:17p; **8** 12:28p; **16** 10:27p; **22** 5:59p; **31** 3:59p, **MVMAX Jan. 1** 10:55a; **7** 5p; **21** 4:59p; **26**

11:19a; **30** 7p, **THMAX Jan. 11** 6:59p; **21** 3:41a; **24** 3:41p; **28** 2:02p; **29** 6:59p

Army of Darkness ★★½ ('92, Fantasy) Because of a time warp, a supermarket worker finds himself fighting in medieval England with a chainsaw and a '73 Oldsmobile. *Bruce Campbell, Embeth Davidtz, Marcus Gilbert, Ian Abercrombie.* (R, 1:21) (AL, AS, GV) **HBOC Jan. 3** 1:42a; **18** 8:36p; **21** 12:21a; **24** 11:43p, **HBOZ Jan. 5** 10:21a; **30** 2:47p

Arrival ★★★½ ('16, Science Fiction) A linguistics professor leads an elite team of investigators in a race against time to communicate with extraterrestrial visitors. *Amy Adams, Jeremy Renner, Forest Whitaker, Michael Stuhlbarg.* (PG-13, 1:56) (AL, AS, V) **EPIX Jan. 3** 7p; **4** 8:15a, **EPIX2 Jan. 16** 7:10a; **26** 12:15a, **EPIXHITS Jan. 7** 7p; **8** 10:05a; **22** 9:40a

Assassins ★★ ('95, Action) A veteran hit-man contends with a crazy upstart and bad memories while embarking on his final assignment. *Sylvester Stallone, Antonio Banderas, Julianne Moore, Anatoly Davydov.* (R, 2:12) (AL, V) **MMAX Jan. 2** 3:42p; **5** 2:04p; **10** 8p; **13** 11:09p; **19** 1:52p; **25** 9:32p; **30** 5:47p, **MVMAX Jan. 3** 4:47p; **14** 9:42a, **THMAX Jan. 7** 10:33a; **12** 12:36p; **17** 8:32a; **23** 6:39a; **28** 7:44a

The Assault ('17, Action) A woman and her best friend go on a crime spree to rob her husband and escape the marriage. *Tom Sizemore, Jordan Ladd, Nikki Moore, Kevin Nash.* (R, 1:30) (AL, N, V) **EPIX2 Jan. 8** 6:05a, **EPIXHITS Jan. 28** 4:25a

Asylum ★★ ('05, Drama) An administrator's bored wife begins a torrid affair with an institutionalized artist who beat his wife to death. *Natasha Richardson, Ian McKellen, Marton Csokas, Hugh Bonneville.* (R, 1:36) (AL, AS, SSC, V) **SHOWN Jan. 12** 12:45a

At Close Range ★★★ ('86, Crime Drama) A rural teen joins his father's crime clan and winds up running for his life with his girlfriend. *Sean Penn, Christopher Walken, Mary Stuart Masterson, Chris Penn.* (R, 1:51) (AL, AS, BN, V) **MMAX Jan. 1** 12:11p, **MVMAX Jan. 9** 10:40p; **12** 10:37p; **27** 1:40a, **THMAX Jan. 4** 2:25a; **7** 7:04p; **11** 12:08p; **14** 10:50p; **21** 5:33p; **25** 1:34a; **28** 12:06p

At First Sight ★★ ('99, Romance) An architect falls for a blind masseur and convinces him to have experimental surgery to restore vision. *Val Kilmer, Mira Sorvino, Kelly McGillis, Steven Weber.* (PG-13, 2:08) (AL, AS, N) **MAX Jan. 6** 10:15p; **10** 7p; **16** 2:23a; **19** 1:06p, **5MAX Jan. 2** 4:25p; **8** 11:40p; **13** 8p; **22** 10:08a; **28** 10:38a

Attack of the 50 Ft. Cheerleader ('12, Comedy) An experimental drug causes a collegian to grow to a monstrous height. *Jena Sims, Sean Young, Treat Williams, Sasha Jackson.* (R, 1:30) (AL, AS, N) **EPIXDR Jan. 17** 3:20a

Attack the Block ★★★ ('11, Action) A teenage gang in South London defends its neighborhood from malevolent extraterrestrials. *John Boyega, Jodie Whittaker, Alex Esmail, Leeon Jones.* (R, 1:28) (AL, AS, V) **STRZCO Jan. 2** 5:06a, 3:25p

Attica ('21, Documentary) During the summer of 1971, tensions between inmates and guards at the Attica Correctional Facility are at an all-time high. On the morning of Sept. 9, it all comes to a head as Attica becomes the stage for one of the largest U.S. prison riots ever. (NR, 1:56) (AL, AS, N, V) **SHO Jan. 24** 9:30a; **27** 11:30p, **SHO2 Jan. 4** 11a; **10** 1:45p; **26** 1p, **SHOBET Jan. 11** 8p; **15** 11:45a; **19** 10a; **30** 1a, **SHON Jan. 17** 7p, **SHOX Jan. 3** 11:30a; **7** 1:45p; **17** 2:25a; **25** 9a; **28** 12p

August the First ('07, Drama) Tunde's family throws him a graduation party, but they have no idea that he has arranged for his estranged father to attend. *Ian Alsup, Dennis Green, Kerisse Hutchinson, Sean Phillips.* (NR, 1:21) **SHOBET Jan. 29** 4:30a

The Avengers ★★★½ ('12, Action) S.H.I.E.L.D.'s Nick Fury recruits a team of superheroes to pull the world back from the brink of disaster when an unexpected enemy threatens global security. *Robert Downey Jr., Chris Evans, Mark Ruffalo, Chris Hemsworth.* (PG-13, 2:23) (AS, V) **EPIX Jan. 22** 10:05p; **23** 11:35a, **EPIX2 Jan. 2** 10p; **3** 10a; **18** 7:50p; **19** 8a, **EPIXHITS Jan. 8** 7p; **9** 8:40a

The Aviator ★★★½ ('04, Biography) During the 1930s and '40s, wealthy industrialist Howard Hughes gains fame as a movie producer, airplane designer and pilot. *Leonardo DiCaprio, Cate Blanchett, Kate Beckinsale, John C. Reilly.* (PG-13, 2:46) (AL, AS, N) **HBO2 Jan. 20** 8:45a, **HBOF Jan. 5** 10:51p; **10** 12:26a; **17** 7:28p; **22** 1:56a; **25** 9:54p; **31** 12:25a

B

Babe ★★★½ ('95, Children's) A piglet unexpectedly becomes a champion sheepherder with training from his adoptive canine mother. *James Cromwell, Magda Szubanski, Voice of Hugo Weaving, Mary Acres.* (G, 1:34) **STRZKF Jan. 1** 8:28a, 7p; **9** 1:35a, 10:51a, 8:38p; **12** 7:36a, 5:27p; **13** 12:32a; **21** 8:46a, 3:49p, 10:41p; **29** 9:53a, 5:27p; **30** 4:52a

Babe: Pig in the City ★★★ ('98, Children's) A farmer's wife and her young porker are detained in a city rooming house with a menagerie. Live action/animatronics. *Magda Szubanski, James Cromwell, Mary Stein, Mickey Rooney.* (G, 1:37) **STRZKF Jan. 1** 1:09a, 10a, 8:33p; **10** 9:20a, 5:23p, 11:45p; **16** 5:30a, 12:24p, 7p; **19** 3:06a, 10:30a, 5:43p; **29** 4a, 11:26a, 7p

Baby Boom ★★★ ('87, Comedy) A Manhattan career woman with a live-in boyfriend suddenly inherits a baby girl and moves to Vermont. *Diane Keaton, Harold Ramis, Sam Shepard, Sam Wanamaker.* (PG, 1:51) (AL, AS) **MAX Jan. 6** 1:19a, **5MAX Jan. 26** 5:43a; **30** 5:51a

Baby Done ('20, Comedy) A would-be adventurer panics when she gets pregnant by her long-term boyfriend, a man who couldn't be happier at the prospect of fatherhood. *Rose Matafeo, Matthew Lewis, Rachel House, Emily Barclay.* (NR, 1:31) (AS) **STRZCO Jan. 10** 1:52a, 3:38p; **19** 12:21a; **23** 1:47a; **29** 5:26p; **31** 2:19a

Babylon A.D. ★½ ('08, Science Fiction) A post-apocalyptic mercenary guards a nun and her young charge, who may be mankind's last hope for survival. *Vin Diesel, Michelle Yeoh, Mélanie Thierry, Lambert Wilson.* (PG-13, 1:30) (AL, AS, V) **MAX Jan. 1** 4:23a, **MMAX Jan. 3** 11:58a; **11** 8p; **22** 8:58a; **28** 4:04a, **THMAX Jan. 2** 6:17a; **9** 4:30p; **25** 2:08p; **29** 5:20a

The Babysitter ★★ ('95, Suspense) An alluring teenage sitter becomes the object of her suburban clients' dreams and obsessions. *Alicia Silverstone, Jeremy London, J.T. Walsh, Lee Garlington.* (R, 1:30) (AL, AS, N, V) **EPIX Jan. 21** 4:10a, **EPIX2 Jan. 12** 7:05a; **31** 3:45a, **EPIXHITS Jan. 18** 3a, **EPIXDR Jan. 28** 12:05a

Babysplitters ('19, Comedy) Two couples who are ambivalent about having children decide to share one baby. It seems like the perfect compromise until things spiral out of control. *Danny Pudi, Emily C. Chang, Maiara Walsh, Eddie Alfano.* (NR, 1:59) (AS) **STARZ Jan. 25** 6:34a, **STRZCI Jan. 7** 12:26a, **STRZCO Jan. 2** 1:25a; **11** 9:02p; **13** 3a; **18** 2:17a; **21** 5:06a; **29** 11:22a, 10:34p; **30** 4:29a

Backstabbing for Beginners ('18, Suspense) Based on a true story, an idealistic young employee at the U.N. investigates the grizzly murder of his predecessor — uncovering a vast global conspiracy that may involve his own boss. *Ben Kingsley, Theo James, Jacqueline Bisset, Belçim Bilgin.* (R, 1:48) (AL, AS, V) **TMC Jan. 4** 2:05p; **5** 3:30a; **13** 3:05p, **TMCX Jan. 6** 6:10a; **11** 3:30p; **19** 8:30a; **25** 1:05p

Backtrack ★★ ('15, Suspense) A troubled psychologist returns to his hometown to uncover the truth behind his strange visions. *Adrien Brody, Sam Neill, Robin McLeavy, Bruce Spence.* (R, 1:30) (AL, AS, V) **HBOZ Jan. 21** 2:18a

Bacurau ('19, Suspense) Brazilian villagers band together when armed mercenaries and mysterious drones invade their peaceful community. *Sonia Braga, Udo Kier, Barbara Colen, Julia Marie Peterson.* (NR, 2:12) (AS, GV, N) **SHOBET Jan. 2** 1:30a; **11** 10p; **15** 2a; **18** 12:30a

Bad Boys for Life ★★½ ('20, Action) Old-school, wisecracking cops Mike Lowrey and Marcus Burnett team up with a special new tactical squad to take down the vengeful head of a drug cartel. *Will Smith, Martin Lawrence, Vanessa Hudgens, Jacob Scipio.* (R, 2:04) (AL, AS, GV) **STARZ Jan. 4** 11:03p; **12** 10:29a, 5:14p; **29** 6:10p; **30** 7:31a, 1:18p, **STRZED Jan. 9** 9:21a, 4:53p; **14** 8p; **20** 10:48p; **23** 9:59p; **24** 11:53a

Bad Education ('19, Comedy-Drama) A Long Island school superintendent and his assistant are credited with bringing the district unprecedented prestige. That changes when a student reporter uncovers an embezzlement scheme, prompting Frank to devise an elaborate cover-up. *Allison Janney, Hugh Jackman, Kathrine Narducci, Geraldine Viswanathan.* (NR, 1:43) **HBOZ Jan. 8** 7:23a

BAD LIEUTENANT ★★★ ('92, Crime Drama) The case of a raped nun gets to a profane New York detective fouled by drugs, alcohol and sex. *Harvey Keitel, Frankie Thorn, Zoë Lund, Anthony Ruggiero.* (R, 1:38) (AL, AS, N, R, V) **SHO Jan. 20** 1a, **SHOS Jan. 29** 12:30a, **SHOX Jan. 7** 1:50a; **27** 1:05a

BAD PARENTS ('12, Comedy-Drama) Kathy is thrust into the hypercompetitive world of club soccer when she signs up her 7-year-old daughter for a team that has many crazy parents involved. *Janeane Garofalo, Christopher Titus, Michael Boatman, Cheri Oteri.* (NR, 1:40) (AS) **STRZCO Jan. 9** 10:39p, **STRZED Jan. 4** 6:18a

Bad Words ★★½ ('14, Comedy-Drama) A misanthropic adult enters a national spelling bee by way of a rules loophole and inexplicably bonds with a precocious boy whose strict father is pressuring him to win. *Jason Bateman, Kathryn Hahn, Rohan Chand, Philip Baker Hall.* (R, 1:25) (AL, AS, BN) **MMAX Jan. 4** 2:34p; **18** 9:47p; **23** 3:03p; **26** 11:32a; **31** 10:45a, **MVMAX Jan. 3** 10:29p; **19** 5:31p; **27** 10:27p, **THMAX Jan. 6** 6:45a; **12** 11:07a; **17** 10:45a; **25** 3:30a

Baggage Claim ★½ ('13, Romance-Comedy) As her younger sister's wedding draws near, an unmarried flight attendant embarks on a cross-country search to find a husband of her own. *Paula Patton, Derek Luke, Taye Diggs, Jill Scott.* (PG-13, 1:36) (AL, AS) **MAX Jan. 16** 1:13p; **25** 5:43a, **AMAX Jan. 6** 5:47a; **13** 2:09a; **18** 4:03p; **30** 4:17a, **5MAX Jan. 2** 1:45a; **10** 1:26a; **14** 6:47a; **22** 6:55a; **27** 7:05a, **OMAX Jan. 2** 2:11p

Ballet 422 ★★★ ('14, Documentary) Filmmaker Jody Lee Lipes follows emerging choreographer Justin Peck as he undertakes the difficult tasks of creating and dancing in the New York City Ballet's 422nd original piece. *Tiler Peck, David Prottas, Amar Ramasar* (PG, 1:12) (AL, AS) **HBOF Jan. 3** 7:41p; **9** 6:32a; **20** 3:44a; **29** 2:02a

Bandits ★★½ ('01, Comedy) Two bank robbers fall for a bored housewife who helps them commit heists across the country. *Bruce Willis, Billy Bob Thornton, Cate Blanchett, Troy Garity.* (PG-13, 2:02) (AL, AS, V) **MAX Jan. 4** 11:06a; **15** 3:45a; **18** 5:44a; **27** 2a, **AMAX Jan. 2** 6:56p; **8** 6:08a; **12** 12:32a; **17** 9:22a; **20** 11p; **28** 5:22p; **31** 9p, **5MAX Jan. 6** 2:04p, **OMAX Jan. 2** 1:07a; **7** 11p; **10** 11p; **15** 7:06p; **25** 1:03a; **30** 1:20a

The Banger Sisters ★★½ ('02, Comedy) Two former groupies, one with a family, the other with a wild temperament, reunite after two decades. *Goldie Hawn, Susan Sarandon, Geoffrey Rush, Erika Christensen.* (R, 1:38) (AL, AS) **MAX Jan. 2** 8:25a; **6** 8:35p; **23** 11:55a; **27** 10:22a, **5MAX Jan. 8** 5:10a; **12** 3:50a; **21** 2:55a

The Bank Job ★★★ ('08, Crime Drama) In 1971 London, a car dealer and his gang of thieves break into a bank vault and find far more than cash and jewelry. *Jason Statham, Saffron Burrows, Richard Lintern, Stephen Campbell Moore.* (R, 1:51) (AL, AS, N, V) **EPIX Jan. 9** 8a; **16** 11:25a, **EPIX2 Jan. 1** 4:10a; **24** 12:55p, **EPIXHITS Jan. 30** 9:25p; **31** 11:30a, **EPIXDR Jan. 2** 7p; **3** 10:30a; **26** 8:55p; **27** 10:30a

Barbershop 2: Back in Business ★★★ ('04, Comedy) The owner of a barbershop faces pressure from a corporation that is opening establishments in his neighborhood. *Ice Cube, Cedric the Entertainer, Sean Patrick Thomas, Eve.* (PG-13, 1:46) (AL, AS) **SHOS Jan. 1** 4:30a

Barefoot ★ ('14, Comedy-Drama) The black sheep of a wealthy family brings a naive, sheltered young woman home for his brother's wedding. *Evan Rachel Wood, Scott Speedman, J.K. Simmons, Treat Williams.* (PG-13, 1:29) (AL, AS, BN, V) **MAX Jan. 7** 5a; **10** 10:42p; **22** 8:35a; **28** 12:20a, **MVMAX Jan. 8** 12:15p; **12** 4:03p; **16** 11:56p; **20** 4:07p

Barely Lethal ('15, Action) Seeking a normal adolescence, a special-operations agent fakes her own death and enrolls in high school as an exchange student. *Hailee Steinfeld, Jessica Alba, Samuel L. Jackson, Sophie Turner.* (PG-13, 1:36) (AL, AS, V) **SHON Jan. 29** 4:45a, **SHOWN Jan. 5** 2:15p; **14** 4:10p; **19** 7:30a, **SHOX Jan. 10** 9:40a; **11** 4a; **21** 10:35a; **25** 3:30a; **27** 3:30p

BARRY MUNDAY ★★ ('10, Comedy-Drama) A slacker inherits new responsibilities after he impregnates a stranger. *Patrick Wilson, Judy Greer, Chloë Sevigny, Jean Smart.* (R, 1:38) (AL, AS) **HBOS Jan. 14** 3:05a

Basic Instinct ★★★ ('92, Suspense) An erotic writer toys with a San Francisco detective who thinks she might be an ice-pick killer. *Michael Douglas, Sharon Stone, George Dzundza, Jeanne Tripplehorn.* (R, 2:07) (AL, AS, GV, N) **HBOZ Jan. 9** 11:40a; **26** 8:12a

Battle for the Planet of the Apes ★★ ('73, Science Fiction) Gorilla general Aldo hounds ape leader Caesar and what's left of humanity on simian-ruled future Earth. *Roddy McDowall, Claude Akins, Natalie Trundy, John Huston.* (G, 1:32) **HBOZ Jan. 11** 5:19a

THE BATTLE OF SHAKER HEIGHTS ★★ ('03, Drama) A smart and rebellious teen befriends a wealthy teen who shares his passion for re-enacting military conflicts. *Shia La Beouf, Elden Henson, Amy Smart, Billy Kay.* (PG-13, 1:18) (AL, AS) **SHO Jan. 9** 6:25a, **SHO2 Jan. 25** 10:15a, **SHOF Jan. 3** 7p; **7** 8:40p; **12** 10:45p; **21** 1:30a; **24** 10:40p, **SHOS Jan. 5** 5:55a; **30** 6:10a

Be Cool ★★ ('05, Comedy) Chili Palmer runs afoul of music-industry players when he teams up with a friend's widow to produce a singer's debut album. *John Travolta, Uma Thurman, Vince Vaughn, Cedric the Entertainer.* (PG-13, 1:59) (AL, AS, V) **STRZCO Jan. 1** 7:34a; **16** 11:27a, 8:55p; **27** 1:32a, 4:58p

Beanpole ('19, Drama) During World War II in Leningrad, the siege of the city is finally over, but life and death struggles continue in the wreckage that remains. Two young women search for meaning and hope during their struggle to rebuild their lives amongst the ruins. *Viktoria Miroshnichenko, Vasilisa Perelygina, Timofey Glazkov, Olga Dragunova.* (NR, 2:17) (AS, N) **TMC Jan. 7** 1:05a; **9** 10:40p; **18** 12:35a, **TMCX Jan. 8** 10:30p; **17** 2:10a; **19** 12a; **20** 11:05p

Bears ★★★ ('14, Documentary) Filmmakers chronicle a year in the lives of a brown bear and her cubs as she teaches them how to forage for food and stay safe from other predators in the Alaskan wilderness. *Narrated by John C. Reilly.* (G, 1:17) **STRZKF Jan. 2** 8:42a, 5:41p; **7** 9:49a, 8:56p; **11** 1:22a, 7p; **17** 5:49a, 5:41p; **19** 12:07p; **21** 12:44a, 11:34a; **22** 11:57p; **23** 7:13a, 5:41p; **25** 7:09a; **29** 1a; **31** 5:20a

All Times Central. Not all networks are available in all areas.

Beatriz at Dinner ★★★ ('17, Comedy) Holistic healer Beatriz receives a friendly invitation to stay for a business dinner after her car breaks down. She soon finds herself in an escalating war of words with a ruthless real estate mogul who cares more about money than people. *Salma Hayek, John Lithgow, Connie Britton, Chloë Sevigny.* (R, 1:23) (AL, AS, V) **EPIX Jan. 21** 8:55a, **EPIXHITS Jan. 19** 7:30a

Beauty Shop ★★½ ('05, Comedy) A determined hairstylist competes with her former boss after opening her own business in Atlanta. *Queen Latifah, Alicia Silverstone, Andie MacDowell, Alfre Woodard.* (PG-13, 1:45) (AL, AS) **SHOWN Jan. 1** 12:15a, **TMC Jan. 14** 7p; **17** 9:05a, 5:05p; **20** 10:30p; **25** 12:20p; **31** 5:15p, **TMCX Jan. 15** 12:10p, 7p; **21** 9:05a; **23** 9p; **24** 5:10p; **27** 8a

Bebe's Kids ★★½ ('92, Comedy) Animated. Three lonely latchkey kids vent their frustrations. Based on late comic Robin Harris' stand-up routine. *Voices of Faizon Love, Vanessa Bell Calloway, Wayne Collins, Jonell Green.* (PG-13, 1:13) (AL, MV) **STRZCO Jan. 8** 2:23a, 8:50a; **12** 2:02p, 8:38p; **24** 5:45p, **STRZIB Jan. 3** 6:40a; **14** 8:37a; **18** 4:50a; **27** 11:35a

Becky ('20, Action) Spunky and rebellious Becky tries to reconnect with her father during a weekend getaway at a lakefront house. But the trip soon takes a turn for the worse when convicts on the run, led by the merciless Dominick, suddenly invade the home. *Kevin James, Lulu Wilson, Joel McHale, Amanda Brugel.* (R, 1:33) (AL, AS, GV) **TMC Jan. 3** 9p; **9** 2a; **16** 10:35p; **19** 7p; **25** 12a, **TMCX Jan. 9** 7p; **15** 11:20p; **21** 7:25p; **26** 10:30p; **31** 12:35a

Becoming Jane ★★ ('07, Biography) Though her parents expect her to marry a wealthy suitor, young Jane Austen becomes involved with a penniless lawyer who inspires her future writings. *Anne Hathaway, James McAvoy, James Cromwell, Maggie Smith.* (PG, 2:00) (AL, AS, BN) **MMAX Jan. 27** 7:48a, **MVMAX Jan. 7** 8:06a; **14** 7p

The Bee Gees: How Can You Mend a Broken Heart ('20, Documentary) Brothers Barry, Maurice and Robin Gibb find early fame in the 1960s and go on to write over 1,000 songs, including 20 No. 1 hits. This film follows the group's meteoric rise as they navigate the complexities of working so intimately alongside family. *Barry Gibb, Robin Gibb, Maurice Gibb, Andy Gibb.* (NR, 1:51) (AS) **HBO Jan. 18** 10:55a

Before I Fall ★★½ ('17, Drama) After dying in a car crash, a popular teen wakes up to mysteriously relive the same fateful day over and over again. *Zoey Deutch, Halston Sage, Logan Miller, Kian Lawley.* (PG-13, 1:40) (AL, AS, V) **SHO2 Jan. 7** 8a; **10** 3:45p; **20** 7:20a; **25** 6:40a, **SHOF Jan. 8** 7p; **19** 7p; **25** 12a, **SHON Jan. 1** 8:30a; **14** 1:35p, **SHOS Jan. 5** 6:20p; **16** 9:35a; **17** 4:50a; **22** 5:20p; **28** 7:05a, **SHOWN Jan. 3** 2:45p; **6** 9p; **30** 5:10a

BEFORE THE DEVIL KNOWS YOU'RE DEAD ★★★★ ('07, Crime Drama) Events spiral out of control when a man ropes his brother into a scheme to rob their parents' jewelry store. *Philip Seymour Hoffman, Ethan Hawke, Marisa Tomei, Albert Finney.* (R, 1:56) (AL, AS, N, SSC, V) **STRZCI Jan. 3** 5:39a, 2:24p; **4** 2:23a

Before the Fire ('20, Action) A TV actress escapes to her rural hometown following a global pandemic. *Jenna Lyng Adams, Jackson Davis, Ryan Vigilant, M.J. Karmi.* (NR, 1:31) **TMC Jan. 3** 3:30p; **12** 12:30p; **16** 1:30p; **24** 5:30p, **TMCX Jan. 7** 12a; **10** 2p; **19** 2:30a; **31** 12:30p

Before You Know It ('19, Comedy) In 1993 New York City, dysfunctional co-dependent sisters discover that the mother they thought had died when they were young is alive and starring on a popular daytime soap opera. *Jen Tullock, Hannah Pearl Utt, Linda Arroz, Alec Baldwin.* (NR, 1:38) **TMC Jan. 5** 3:30p; **11** 5:05a; **26** 7:15a, **TMCX Jan. 4** 2:15p; **6** 12:45p; **27** 1:20p; **28** 4a

Behind Enemy Lines ★★ ('97, Action) A former Marine returns to Vietnam to rescue a comrade and retrieve nuclear triggers. *Thomas Ian Griffith, Chris Mulkey, Mark Carlton, Mushond Lee.* (R, 1:29) (AL, V) **HBOZ Jan. 3** 12:04p; **6** 10:47a; **25** 2:34a; **28** 8:11a

Behind Enemy Lines II: Axis of Evil ★★ ('06, Action) Four Navy SEALS fight for their lives after a top-secret mission to destroy a missile site in North Korea goes awry. *Matt Bushell, Shane Edelman, Keith David, Nicholas Gonzalez.* (R, 1:35) (AL, AS, V) **STRZED Jan. 7** 11:10a

Behind Enemy Lines: Colombia ★★★ ('09, Action) When a Colombian peace meeting turns into a massacre, someNavy SEALS are framed for the incident and have to fight to prove their innocence. *Joe Manganiello, Mr. Kennedy, Keith David, Channon Roe.* (R, 1:34) (AS, V) **STRZED Jan. 7** 12:48p

Being Flynn ★★½ ('12, Comedy-Drama) As he struggles to define his own life, a young writer encounters his estranged father, whom he hasn't seen in 18 years. *Robert De Niro, Paul Dano, Julianne Moore, Olivia Thirlby.* (R, 1:42) (AL, AS, BN) **MAX Jan. 19** 2:55a, **AMAX Jan. 5** 2:06p; **10** 8:17a; **22** 7a; **26** 3:45a, **5MAX Jan. 3** 9:08a; **20** 12:55p, **OMAX Jan. 8** 6:45a; **24** 10:55a; **30** 8:47a

Being Rose ('17, Romance) After being diagnosed with serious health issues, a woman goes on a road trip in her motorized wheelchair to search for her estranged son. Her life changes when she meets a handsome cowboy. *Cybill Shepherd, James Brolin, Pam Grier, Cindy Pickett.* (NR, 1:29) (AS) **TMC Jan. 11** 4p; **20** 2p; **28** 7a; **31** 8:40a, **TMCX Jan. 10** 9:05a; **13** 11:30a; **18** 2:05p; **21** 12:30p; **26** 10:35a; **27** 3:35a

Belly ★ ('98, Crime Drama) Two young friends involved in organized crime and drug dealing find that their priorities differ. *Nas, DMX, Taral Hicks, Tionne 'T-Boz' Watkins.* (R, 1:35) (AL, AS, V) **STRZIB Jan. 14** 6:22p; **15** 12:33a; **20** 4:52p, 10:02p; **24** 11:49p

Belly 2: Millionaire Boyz Club ('08, Drama) After eight years in prison, G is released and returns to his old ways on the streets — until he starts to fall for a policewoman. *Jayceon Taylor, Shari Headley, Taye Hansberry, Ski Carr.* (R, 1:16) (AL, AS, V) **STRZIB Jan. 1** 12:51a; **15** 2:11a; **25** 1:27a

Belushi ('20, Documentary) Jim Belushi, Chevy Chase, Dan Aykroyd and others discuss the extraordinary life and career of beloved actor and comedian John Belushi. *John Landis, Lorne Michaels, Jim Belushi, Ivan Reitman.* (NR, 1:48) (AL, AS, BN) **SHOS Jan. 14** 4:35p; **24** 7:05p, **SHOX Jan. 8** 5a; **17** 4:25a; **22** 4:05a; **27** 5:10p; **31** 8:20a

The Benchwarmers ★½ ('06, Comedy) A millionaire helps three nerdy buddies form a baseball team to compete against all the mean Little Leaguers. *David Spade, Rob Schneider, Jon Heder, Jon Lovitz.* (PG-13, 1:25) (AL, AS) **HBOC Jan. 8** 3:36a; **10** 10:46a; **13** 7:03a; **19** 2:14a, **HBOF Jan. 22** 12:30a; **23** 7:53p; **28** 10:49p

Bend It Like Beckham ★★★ ('02, Comedy) An Anglo-Indian teenager does not tell her tradition-minded parents that she has joined a women's soccer team. *Parminder Nagra, Keira Knightley, Anupam Kher, Archie Panjabi.* (PG-13, 1:52) (AL, AS) **HBO2 Jan. 6** 10:40a; **11** 9:35p; **15** 11a; **21** 10:10p; **25** 3:35p, **HBOC Jan. 27** 8:27a, **HBOF Jan. 18** 12:06a; **21** 1:18a; **23** 12:16a

Beneath a Sea of Lights ('20, Crime Drama) A billboard repairman's life spirals out of control when he meets a con artist in Dubai, United Arab Emirates. *Barkhad Abdi, Jim Sarbh, Jameel Khan, Meghana Mundkur.* (NR, 1:32) (AL, AS, V) **SHOBET Jan. 12** 9:30a

Beneath the Planet of the Apes ★★★ ('70, Science Fiction) A time-warped astronaut lands on ape-ruled Earth and finds telepathic mutants worshiping an atomic bomb. *James Franciscus, Kim Hunter, Charlton Heston, Maurice Evans.* (G, 1:35) **HBOZ Jan. 30** 5a

Bernie the Dolphin 2 ('19, Children's) The kids are thrilled that Bernie has come back. But so has their old enemy Winston, who's about to kidnap the talented dolphin. Kevin and Holly must rescue their splashy friend before it's too late. *Kevin Sorbo, Patrick Muldoon, Logan Allen, Dahlia Legault.* (G, 1:39) **EPIX Jan. 21** 5:40a, **EPIX2 Jan. 28** 4:10a, **EPIXHITS Jan. 9** 5:20a

BEST DEFENSE ★½ ('84, Comedy) An engineer fails to get the bugs out of a tank before an Army officer has to use it in Kuwait. *Dudley Moore, Eddie Murphy, Kate Capshaw, Helen Shaver.* (R, 1:34) (AL, AS, N) **SHOS Jan. 11** 1:05p

Best in Show ★★★½ ('00, Comedy) Pampered pooches and their quirky owners converge on Philadelphia to compete in a prestigious dog show. *Michael Hitchcock, Parker Posey, Eugene Levy, Catherine O'Hara.* (PG-13, 1:30) (AL, AS) **HBO2 Jan. 5** 3:30a; **17** 7p; **27** 7:15a, **HBOC Jan. 1** 1:38p; **9** 7:07a; **14** 3:39p; **19** 2:17p

Best Man Down ★★ ('12, Comedy-Drama) When their best man dies suddenly, two newlyweds must cancel their honeymoon to arrange his funeral. *Justin Long, Tyler Labine, Jess Weixler, Addison Timlin.* (PG-13, 1:31) (AL, AS) **HBOC Jan. 3** 4:02p; **9** 5:30p; **15** 4:14a; **26** 2:27p; **30** 8:32a, **HBOF Jan. 7** 2:37a; **11** 7:23p; **16** 7:29p; **22** 7:33p

BEST SELLERS ('21, Comedy-Drama) In a last-ditch effort to save the boutique publishing house her father has left her, an ambitious young editor goes on a book tour with a bitter, booze-addled author who put the company on the map decades ago. *Michael Caine, Aubrey Plaza, Scott Speedman, Ellen Wong.* (NR, 1:40) (AS) **STARZ Jan. 21** 6:34a

The Betrayed ('08, Suspense) Kidnappers force a young mother to recover money stolen by her shady husband. *Melissa George, Oded Fehr, Christian Campbell, Alice Krige.* (NR, 1:39) (AS) **HBO2 Jan. 16** 10:15p, **HBOZ Jan. 9** 4:07a

Beverly Hills Cop ★★★ ('84, Comedy) A hip Detroit detective drives out to Los Angeles and shows local police how to catch a killer. *Eddie Murphy, Judge Reinhold, John Ashton, Lisa Eilbacher.* (R, 1:45) (AL, AS, V) **MAX Jan. 8** 3:55a; **11** 9:58a; **15** 5:13p; **23** 7p; **28** 5:13p, **AMAX Jan. 1** 7:17a; **9** 3:46p; **13** 12:22p; **18** 7:14p; **21** 7a; **26** 9p; **31** 2:53a, **5MAX Jan. 5** 8p; **17** 2:40p; **20** 9:54p; **25** 2:39p, **OMAX Jan. 3** 3:36p; **6** 9:50a; **19** 8:38a; **27** 5a

Beverly Hills Cop II ★★½ ('87, Comedy) A clever detective from Detroit shows Los Angeles how to stop a hit woman's so-called Alphabet Crimes. *Eddie Murphy, Judge Reinhold, Brigitte Nielsen, John Ashton.* (R, 1:43) (AL, AS, N, V) **MAX Jan. 9** 1:45a, **AMAX Jan. 1** 9:02a; **13** 2:07p; **17** 5:25p; **22** 12:32a; **26** 5:27a; **31** 11:03p, **5MAX Jan. 3** 4:20p; **6** 11:24p; **11** 4:38p; **16** 2:57a; **20** 11:40p; **23** 9:42a; **29** 9:47p, **OMAX Jan. 5** 10:44a; **18** 9:17p

Beverly Hills Cop III ★★ ('94, Comedy) A hip detective from Detroit tracks a crime ring to a Los Angeles fun park called WonderWorld. *Eddie Murphy, Judge Reinhold, Héctor Elizondo, Timothy Carhart.* (R, 1:45) (AL, AS, V) **MAX Jan. 9** 5:30a; **16** 12:37a; **21** 10:12a, **AMAX Jan. 7** 6:08a; **13** 3:50p; **23** 1:20p, **5MAX Jan. 29** 11:30p

Beyond the Opposite Sex ('18, Documentary) A transgender man and woman face the challenges of maintaining relationships. (NR, 1:29) (AL, AS, N) **SHOWN Jan. 4** 11:30p; **13** 2:30a; **28** 12:40a

Beyond the Sea ★★½ ('04, Biography) An older Bobby Darin tells his own life story, beginning with his youth in the Bronx through his extraordinary career in music and film. *Kevin Spacey, Kate Bosworth, John Goodman, Bob Hoskins.* (PG-13, 2:01) (AL, AS) **MAX Jan. 16** 4:33a, **5MAX Jan. 3** 1:08a; **18** 6:45a

Big ★★★½ ('88, Children's) A wishing machine turns a boy into a 35-year-old man with a fun job and a girlfriend. *Tom Hanks, Elizabeth Perkins, Robert Loggia, John Heard.* (PG, 1:44) (AL, AS) **STRZCO Jan. 8** 3:38a, 11:56a; **27** 12:13p, 7p, **STRZED Jan. 11** 3:28a, 6:13p; **24** 8:12a

The Big Bad Fox and Other Tales... ('17, Children's) Animated. The countryside isn't always as calm and peaceful as it's made out to be, and the animals on this farm are particularly agitated: a fox who mothers a family of chicks, a rabbit who plays the stork, and a duck who wants to be Santa Claus. *Voices of Guillaume Bouchède, Kamel Abdessadok, Jules Bienvenu, Guillaume Darnault.* (NR, 1:20) **STRZKF Jan. 4** 5:09a, 9:47p; **6** 1:22p; **8** 4:48a; **10** 2:17p; **14** 2:27p; **19** 9:06a, 4:19p; **20** 4:54a; **23** 5:49a; **25** 11:42a; **29** 5:38a; **31** 11:33a

The Big Hit ★★ ('98, Action) The kidnapping of a millionaire's daughter turns bad for an insecure hit man and his partner. *Mark Wahlberg, Lou Diamond Phillips, Christina Applegate, Avery Brooks.* (R, 1:31) (AL, AS, V) **STRZCO Jan. 8** 7p; **13** 2:02p

BIG NIGHT ★★★ ('96, Drama) Two Italian brothers hope to save their failing restaurant by preparing a feast for bandleader Louis Prima. *Minnie Driver, Ian Holm, Isabella Rossellini, Tony Shalhoub.* (R, 1:47) (AL) **SHO Jan. 11** 11a, **SHO2 Jan. 6** 7a; **18** 6:40a; **26** 11a, **SHOS Jan. 4** 4:35p; **9** 5:40a; **14** 9:45p; **22** 8:30a

Big Stone Gap ('14, Romance-Comedy) A long-buried family secret disrupts the quiet life of a single, middle-aged woman in 1978 Virginia. *Ashley Judd, Patrick Wilson, Whoopi Goldberg, John Benjamin Hickey.* (PG-13, 1:36) (AS) **SHOF Jan. 1** 7p; **6** 12:15p; **9** 3:05p; **17** 5:15p; **25** 1:40p; **28** 3:30p; **30** 7p, **SHOS Jan. 11** 2:45p; **22** 1:45p, **SHOWN Jan. 2** 8:30p; **4** 2p; **16** 1:30a; **18** 3:30p; **20** 1:15p; **23** 5:15p

Big Sur ★★½ ('13, Drama) Jack Duluoz takes three trips to poet Lawrence Ferlinghetti's cabin in Big Sur. *Stana Katic, Radha Mitchell, Josh Lucas, Kate Bosworth.* (R, 1:40) (AL, AS, N) **SHON Jan. 1** 5a; **5** 6:30a; **11** 8a; **16** 8:30a; **22** 4a, **SHOS Jan. 14** 7a

Big Top Pee-wee ★★ ('88, Children's) Childlike Pee-wee Herman falls for a circus star whose troupe is stranded on his strange farm. *Paul Reubens, Kris Kristofferson, Valeria Golino, Penelope Ann Miller.* (PG, 1:26) (AS) **EPIX Jan. 6** 5:30p, **EPIX2 Jan. 3** 11:45p, **EPIXHITS Jan. 12** 6:55a, **EPIXDR Jan. 5** 6:05a; **14** 9:15a; **23** 8:05a

Big Trouble in Little China ★★½ ('86, Action) A trucker and a lawyer become trapped in a sorcerer's empire beneath San Francisco's Chinatown. *Kurt Russell, Kim Cattrall, Dennis Dun, James Hong.* (PG-13, 1:38) (AL, V) **STRZCO Jan. 14** 12:05a, 12:39p; **18** 8:21a, 7p; **28** 10:35a, 5:18p, **STRZED Jan. 1** 1p, 10:47p; **5** 9:51a, 6:18p

Bill & Ted Face the Music ★★★ ('20, Comedy) The ruler of the future tells best friends Bill and Ted they must compose a new song to save life as we know it. But instead of writing it, they decide to travel through time to steal it from their older selves and bring harmony to the universe. *Keanu Reeves, Alex Winter, Kristen Schaal, Samara Weaving.* (PG-13, 1:31) (AL, AS) **EPIX Jan. 20** 5:25p, **EPIX2 Jan. 8** 12:20a; **22** 8:40p, **EPIXHITS Jan. 2** 7p; **3** 10:15a; **17** 7p; **18** 10:15a

Bill & Ted's Bogus Journey ★★ ('91, Comedy) The dopey dudes beat the Grim Reaper in a board-game contest, so he must help them stop their evil robot twins. *Keanu Reeves, Alex Winter, William Sadler, Joss Ackland.* (PG, 1:38) (AL, MV) **MAX Jan. 8** 10:30p; **21** 3:55a; **27** 7:09a; **29** 6:28a, **AMAX Jan. 2** 3:43p; **5** 10:40a; **11** 4:47a; **15** 7:41a; **18** 5:40p; **24** 7:35a, **5MAX Jan. 13** 4:41p; **22** 6:26p; **25** 11:27p, **OMAX Jan. 3** 5a

Bill & Ted's Excellent Adventure ★★★ ('89, Comedy) Two dopey dudes go back in time to fetch Beethoven, Napoleon and other biggies for a history project. *Keanu Reeves, Alex Winter, George Carlin, Bernie Casey.* (PG, 1:30) (AL, AS)

MAX Jan. 8 9p; **21** 10:47p; **27** 5:38a; **30** 1:05a, **AMAX Jan. 1** 5:47a; **10** 12:49a; **12** 4:07p; **16** 7:30p; **19** 5:08a; **22** 12:12p, **5MAX Jan. 5** 11:33p; **15** 2:54a; **25** 9:57p, **OMAX Jan. 12** 3:30a

Billy Elliot ★★★ ('00, Drama) A working-class youngster in 1984 England discovers a hidden talent for dance with the help of a hard-bitten teacher. *Julie Walters, Jamie Bell, Jamie Draven, Gary Lewis.* (R, 1:50) (AL, AS) **AMAX Jan. 4** 3:47a; **8** 1:44p; **11** 6:21a; **23** 12:37a, **5MAX Jan. 16** 8:04a; **19** 9:21a; **28** 12:47p

Bio-Dome ★ ('96, Comedy) Idiot collegians bring chaos to the experimental ecosystem in which they are accidentally sealed for a year. *Pauly Shore, Stephen Baldwin, William Atherton, Joey Lauren Adams.* (PG-13, 1:35) (AL, AS) **HBOC Jan. 10** 7:29a; **14** 2:04p; **19** 6:33a; **26** 3:31a, **HBOZ Jan. 19** 3:26a; **26** 5:11a

The Birdcage ★★★ ('96, Comedy) In Miami Beach a gay couple pretend to be man and wife when a son's future father-in-law and family visit. *Robin Williams, Gene Hackman, Nathan Lane, Dianne Wiest.* (R, 1:59) (AL) **HBO2 Jan. 6** 8:40a; **25** 8:05a; **30** 3a, **HBOC Jan. 3** 8:43p; **8** 8:50a; **12** 10:27a; **16** 10a; **21** 7p; **27** 3:17p; **31** 6:42a

The Birthday Cake ('21, Suspense) Gio brings a cake to a memorial celebration for the 10th anniversary of his father's mysterious death, hosted by his uncle, a Brooklyn mafia boss. His life begins to change as he pieces together what really happened to his father. *Shiloh Fernandez, Val Kilmer, Ewan McGregor, Paul Sorvino.* (R, 1:23) (AL, AS, N, V) **STARZ Jan. 6** 11:10a, 10:15p; **16** 2:07p; **17** 1:02a, **STRZED Jan. 22** 8p; **27** 6:23p; **28** 10:06a

Birthday Girl ★★½ ('01, Comedy-Drama) A bank manager obtains a dangerous and mysterious mail-order bride through the Internet. *Nicole Kidman, Ben Chaplin, Vincent Cassel, Mathieu Kassovitz.* (R, 1:33) (AL, AS) **MMAX Jan. 4** 11:23a; **17** 12:03p, **OMAX Jan. 14** 6:44a; **29** 6:46a, **THMAX Jan. 2** 2:36p; **9** 6p; **25** 12:37p; **28** 10:59p; **31** 8:28a

Bitchin': The Sound and Fury of Rick James ('21, Documentary) (NR, 1:51) **SHOBET Jan. 31** 5p

Bitter Harvest ★★ ('17, Historical Drama) A young man's life is changed forever when the burgeoning Soviet Union's ambition leads to Stalin's army spilling into rural Ukraine. *Max Irons, Aneurin Barnard, Barry Pepper, Terence Stamp.* (R, 1:43) (AS, GV) **EPIX Jan. 14** 3:20a, **EPIX2 Jan. 20** 7:10a, **EPIXHITS Jan. 27** 5a

Black Bear ('20, Drama) A filmmaker plays a calculated game of desire and jealousy in pursuit of a work of art that blurs the boundaries between autobiography and invention. *Aubrey Plaza, Christopher Abbott, Sarah Gadon, Lindsay Burdge.* (R, 1:44) (AL, AS, N) **EPIX Jan. 26** 1:10p, **EPIX2 Jan. 2** 2:15a, **EPIXHITS Jan. 17** 8:20a; **22** 5:55a

Black Hawk Down ★★★½ ('01, War) U.S. soldiers take heavy fire while trying to capture a warlord's associates in Mogadishu, Somalia. *Josh Hartnett, Ewan McGregor, Tom Sizemore, Eric Bana.* (R, 2:24) (AL, AS, GV) **HBO2 Jan. 13** 12:10a

Black Rain ★★★ ('89, Crime Drama) Two New York police detectives take an underworld upstart back to Osaka, Japan. *Michael Douglas, Andy Garcia, Ken Takakura, Kate Capshaw.* (R, 2:05) (AL, AS, V) **EPIX Jan. 10** 1:10a; **21** 8:55p, **EPIX2 Jan. 23** 2:55p; **31** 4:55p, **EPIXHITS Jan. 5** 2:45a; **6** 2:35p, **EPIXDR Jan. 8** 2:55p; **14** 10:45p; **15** 12:55p; **26** 10:50p; **27** 12:25p

BLACK SUNDAY ★★★ ('77, Suspense) A terrorist lures a blimp pilot into a plot to spray the Super Bowl with darts. *Robert Shaw, Bruce Dern, Marthe Keller, Fritz Weaver.* (R, 2:23) (AL, V) **EPIX Jan. 11** 10:30p; **24** 12:55a, **EPIX2 Jan. 5** 2:10p, **EPIXHITS Jan. 17** 4:20a; **22** 3:30a; **30** 2:20p, **EPIXDR Jan. 3** 8:05a; **9** 2:50p; **10** 2:25a; **18** 11:10a

The Blackcoat's Daughter ('15, Horror) During the dead of winter, a troubled young woman embarks on a mysterious journey to an isolated prep school where two stranded students face a sinister threat from an unseen evil force. *Emma Roberts, Kiernan Shipka, Lucy Boynton, James Remar.* (R, 1:33) (AL, AS, GV) **SHON Jan. 1** 3:30p, **SHOWN Jan. 9** 3:15a; **30** 12p, **SHOX Jan. 3** 9:45a; **16** 2p; **21** 9a; **26** 10a

Blade Runner 2049 ★★★½ ('17, Science Fiction) After discovering a long-buried secret that jeopardizes what's left of society, a new blade runner embarks on a quest to find Rick Deckard, a former blade runner who's been missing for 30 years. *Ryan Gosling, Harrison Ford, Ana de Armas, Sylvia Hoeks.* (R, 2:44) (AL, AS, N, V) **HBO2 Jan. 3** 1:30p; **24** 10:35a

BLADES OF GLORY ★★★ ('07, Comedy) Several years after being banned from men's singles competition, two rival skaters exploit a loophole that allows them to compete as a pair. *Will Ferrell, Jon Heder, Will Arnett, Amy Poehler.* (PG-13, 1:33) (AL, AS, V) **HBO Jan. 9** 5:55a; **14** 11:35a; **19** 7p; **26** 10:45a; **30** 2:05a, **HBOS Jan. 6** 6:55a; **12** 3p; **23** 8p; **28** 4:25a, **HBOZ Jan. 2** 9:08a; **4** 10:38p; **16** 7:26p; **21** 12:51p

Blair Witch ★★ ('16, Horror) A group of friends and their two guides encounter the legendary Blair Witch while exploring the Black Hills Forest in Maryland. *James Allen McCune, Callie Hernandez, Corbin Reid, Brandon Scott.* (R, 1:29) (AL, AS) **EPIX Jan. 12** 8:35p, **EPIX2 Jan. 30** 10:45p, **EPIXHITS Jan. 15** 9:20a

BLIND ('17, Drama) A blind novelist rediscovers his passion for life and writing when he embarks on an affair with the neglected wife of an indicted businessman. *Alec Baldwin, Demi Moore, Dylan McDermott, Viva Bianca.* (R, 1:46) (AL, AS) **STRZED Jan. 24** 4:08p

Blind Date ★½ ('87, Comedy) A Los Angeles bachelor attends a company dinner with a stranger who gets silly when she drinks. *Kim Basinger, Bruce Willis, John Larroquette, William Daniels.* (PG-13, 1:33) (AL, AS, V) **STRZCO Jan. 6** 1:48p; **21** 8:38a, 8:51p; **25** 3:35p; **30** 6:32a

Blindness ★★½ ('08, Suspense) A doctor's wife is one of the only individuals immune to a strange epidemic that causes people to lose their eyesight. *Julianne Moore, Mark Ruffalo, Alice Braga, Yusuke Iseya.* (R, 2:00) (AL, AS, N, V) **HBOZ Jan. 7** 2:37a

THE BLING RING ★★★ ('13, Crime Drama) A teenager and his gang of fame-obsessed youths use the Internet to track the whereabouts of celebrities, then rob their homes. *Israel Broussard, Katie Chang, Taissa Farmiga, Claire Julien.* (R, 1:30) (AL, AS) **SHO Jan. 18** 1:30p, 10:05p; **19** 4:15a; **27** 3:30a, **SHO2 Jan. 21** 5:30p; **24** 5:30p; **28** 2:05a; **31** 3:45a, **SHON Jan. 22** 7p; **25** 6:35a, 8:45p; **28** 3:30p; **31** 5:30p, **SHOS Jan. 19** 1p, 7:30p; **29** 3:30p, 11:30p

Blithe Spirit ('20, Comedy) A married crime novelist finds himself in a tough predicament when an eccentric mystic summons the spirit of his first wife during a séance. *Dan Stevens, Judi Dench, Leslie Mann, Isla Fisher.* (PG-13, 1:35) (AS) **SHO2 Jan. 5** 8:50a; **13** 8:05a, **SHOF Jan. 6** 6:15a; **14** 11:50a; **19** 8:40p; **23** 3p; **25** 8:15a; **27** 9a; **29** 2p, **SHON Jan. 2** 1:30p; **11** 3p; **18** 4a; **21** 8:30a, **SHOS Jan. 9** 4a

Blood and Wine ★★★ ('96, Suspense) The wife of a philandering Florida wine dealer unwittingly takes a diamond necklace that he and a partner stole. *Jack Nicholson, Stephen Dorff, Jennifer Lopez, Judy Davis.* (R, 1:38) (AL, V) **MAX Jan. 18** 11:45p; **28** 6:37a, **AMAX Jan. 2** 12:10p; **5** 7:26a; **12** 7:19p; **17** 12:35a; **20** 3:14p; **24** 10:45p, **OMAX Jan. 9** 6:47a; **19** 6:57a

Blood Ties ★★ ('13, Crime Drama) An ex-con tries to pull away from a life of crime, but the temptation proves too strong, bringing his already-strained relationship with his policeman brother to the breaking point. *Clive Owen, Billy Crudup, Marion Cotillard, Mila Kunis.* (R, 2:08) (AL, AS, V) **MMAX Jan. 3** 12a; **8** 4:12p; **13** 2:05p; **16** 1:55p; **19** 4:05p; **25** 5:51p; **29** 9:54p, **AMAX Jan. 1** 12:15a, **MVMAX Jan. 3** 11:03a; **6** 11:25a, **OMAX Jan. 12** 2:58p; **15** 11p; **20** 11p; **23** 11p; **27** 3:56p, **THMAX Jan. 5** 9p; **11** 12:23a; **18** 9:56a; **28** 9:57a; **31** 9:59a

Bloodshot ★★ ('20, Action) Killed in action, soldier Ray Garrison gets a new lease on life when the RST Corp. brings him back from the dead. But when the company decides to manipulate his mind and memories, Ray must embark on a mission to find out what's real and what's not. *Vin Diesel, Guy Pearce, Eiza González, Sam Heughan.* (PG-13, 1:49) (AL, AS, V) **STARZ Jan. 5** 4:12p; **6** 12:04a, 9:17a, **STRZED Jan. 26** 4:35a; **29** 6:07p; **30** 11:42p, **STRZIB Jan. 2** 5:33a, 12:07p, 7:08p; **15** 11:23p

BLOODY SUNDAY ★★★ ('02, Historical Drama) In 1972 troops open fire on civil-rights leader Ivan Cooper and other peaceful protesters in Northern Ireland. *James Nesbitt, Tim Pigott-Smith, Nicholas Farrell, Gerard McSorley.* (R, 1:47) (AL, V) **STRZCI Jan. 5** 5:17p; **6** 9:48a

Blow Dry ★★ ('01, Comedy) Ex-spouses and rival beauticians pool their resources to win a hairdressing competition. *Alan Rickman, Natasha Richardson, Rachel Griffiths, Rachael Leigh Cook.* (R, 1:31) (AL, BN) **STRZCI Jan. 6** 3:59a, 5:39p, **STRZCO Jan. 26** 5:27p

Blown Away ★★ ('94, Suspense) An Irish explosives expert targets an old foe and his family living in Boston. *Jeff Bridges, Tommy Lee Jones, Lloyd Bridges, Forest Whitaker.* (R, 2:01) (AL, V) **SHO Jan. 12** 1:15p; **18** 9:30a; **27** 8:15a, **SHO2 Jan. 24** 10a; **30** 9:05a, **SHOS Jan. 15** 12:30p; **21** 7:40p, **SHOX Jan. 8** 5p; **19** 3:40p; **23** 7:35a; **29** 11:45a

Blue Caprice ★★★ ('13, Crime Drama) A man trains a teenager and turns him into a deadly sniper, then the duo embarks on a rampage across America. *Isaiah Washington, Tequan Richmond, Tim Blake Nelson, Joey Lauren Adams.* (R, 1:33) (AL, AS, V) **SHOBET Jan. 7** 2:30p; **16** 10:45p; **24** 1p, 9p; **26** 3:30p

Blue Crush ★★ ('02, Drama) A maid falls for an NFL quarterback while preparing for an upcoming surfing competition in Hawaii. *Kate Bosworth, Matthew Davis, Michelle Rodriguez, Sanoe Lake.* (PG-13, 1:44) (AL, AS, V) **MAX Jan. 7** 3:15a; **19** 11:20a; **23** 10:10a; **28** 8:19a, **THMAX Jan. 7** 5:20a; **11** 5:14p; **16** 3:57a; **21** 9:38a; **31** 4:09a

Blue Ruin ★★★ ('13, Crime Drama) An ominous piece of news sends a drifter back to his hometown to exact brutal — and inept — revenge for the deaths of his parents. *Macon Blair, Devin Ratray, Amy Hargreaves, Kevin Kolack.* (R, 1:30) (AL, AS, GV) **HBO2 Jan. 27** 1:50p

Blue Story ('19, Crime Drama) Best friends Timmy and Marco go to the same high school but live in neighboring London boroughs. When Marco gets beaten up by one of Timmy's friends, the two boys wind up on rival sides of a gang war in which there are no winners, only victims. *Stephen Odubola, Micheal Ward, Rohan Nedd, Kadeem Ramsay.* (R, 1:31) (AL, AS, V) **EPIX Jan. 31** 3:20a, **EPIX2 Jan. 7** 2:30a, **EPIXHITS Jan. 18** 11:05p; **19** 1p

Body Brokers ('21, Crime Drama) Brought to Los Angeles for treatment, a recovering junkie soon learns that the rehab center is not about helping people — it's merely a cover for a multi-billion dollar fraud operation that enlists addicts to recruit other addicts. *Jack Kilmer, Frank Grillo, Melissa Leo, Michael K. Williams.* (R, 1:53) (AL, AS) **MAX Jan. 7** 11:57a; **18** 2:13a; **20** 10:11a; **23** 5:06p; **26** 3:05p, **AMAX Jan. 4** 7:07p; **9** 5:32p; **14** 10:38p; **28** 4:07a, **OMAX Jan. 3** 10:14a; **12** 9:07p; **16** 9:07p; **23** 1:16a; **25** 5a; **30** 3:52p

Body Cam ('20, Horror) A police officer investigating the bizarre murder of a fellow officer discovers something supernatural is targeting the cops in her unit. *Mary J. Blige, Nat Wolff, David Zayas, Anika Noni Rose.* (R, 1:37) (AL, AS, GV) **EPIX Jan. 7** 3:45p, **EPIX2 Jan. 24** 2:45a, **EPIXHITS Jan. 14** 8:35p; **15** 12:25p

Body of Deceit ('15, Mystery) An accident in Malta leaves ghostwriter Alice with memory loss. Suffering from writer's block, she returns to the island to recover when she meets the sensual Sara. As they bond, a shady stranger begins to taint the stay with mystery. *Kristanna Loken, Antonio Cupo, Sarai Givaty, Giulio Berruti.* (R, 1:32) (AL, AS, N, SSC, V) **SHON Jan. 13** 2a

Bogus ★★ ('96, Children's) An unlikely foster mother bonds with a boy and his imaginary friend, a Frenchman called Bogus. *Whoopi Goldberg, Gérard Depardieu, Haley Joel Osment, Denis Mercier.* (PG, 1:50) (AL) **STRZCO Jan. 25** 10:48p, **STRZIB Jan. 12** 7:15a, **STRZKF Jan. 9** 3:08a, 3:27p, 10:11p; **15** 1:17a, 7:53a, 7p; **21** 8:48p; **30** 2:08p, 9:10p

Bolden ('19, Biography) New Orleans cornet player Buddy Bolden becomes a key figure in the birth of jazz, influencing countless musicians for decades to come. *Gary Carr, Erik LaRay Harvey, Yaya DaCosta, Reno Wilson.* (R, 1:42) (AL, AS, GV, N) **EPIX Jan. 28** 5a, **EPIX2 Jan. 4** 3:35a, **EPIXHITS Jan. 20** 4:45a

Bombshell ★★½ ('19, Drama) The provocative real story of three whip-smart, ambitious, strong women who anchored one of America's most powerful news networks — becoming headlines themselves when they risked everything to stand up to the man who made them famous. *Charlize Theron, Nicole Kidman, Margot Robbie, John Lithgow.* (R, 1:48) (AL, AS) **EPIX Jan. 25** 7p; **26** 9:35a, **EPIX2 Jan. 21** 10:55p; **22** 11:15a, **EPIXHITS Jan. 3** 11:15p; **4** 1:30p

Bone Daddy ★½ ('98, Suspense) A medical examiner-turned-author hunts for a serial murderer who enjoys removing bones from his still-living victims. *Rutger Hauer, Barbara Williams, R.H. Thomson, Joseph Kell.* (R, 1:31) (AL, AS, BN, GV) **TMC Jan. 29** 10p; **30** 1:30a

Boogie ★★ ('21, Drama) Alfred Boogie Chin is a basketball phenom who dreams of playing in the NBA. As his parents pressure him to earn a scholarship to college, Boogie must also navigate a new girlfriend, high school, on-court rivals and the burden of expectation. *Taylor Takahashi, Taylour Paige, Pamelyn Chee, Mike Moh.* (R, 1:29) (AL, AS) **HBO Jan. 14** 2:40a, **HBOZ Jan. 6** 7:29p; **22** 9p

BORDERTOWN ('07, Mystery) A journalist probes the murders of hundreds of Mexican women near a Juarez factory owned by a U.S. company. *Jennifer Lopez, Antonio Banderas, Martin Sheen, Maya Zapata.* (R, 2:03) (AL, AS, N, V) **STRZCI Jan. 23** 8:35a, **STRZED Jan. 3** 8:59a, 4:04p

Borg vs. McEnroe ★★★ ('17, Drama) In 1980 top tennis player Björn Borg is in pursuit of a record-breaking fifth Wimbledon championship. The only obstacle in his way is the highly talented and ferociously abrasive young American John McEnroe. *Sverrir Gudnason, Shia LaBeouf, Stellan Skarsgard, Tuva Novotny.* (R, 1:48) (AL, AS, N) **SHON Jan. 11** 6a; **27** 4:15a; **28** 6a, **SHOS Jan. 2** 5:15a; **7** 7:45a; **24** 5:35a, **SHOX Jan. 5** 5:45a; **13** 8:30a; **19** 10:30a

Bottle Rocket ★★★ ('96, Comedy) Three inept robbers pull heists, then argue, split and reconcile in suburban Dallas. *Owen C. Wilson, Luke Wilson, Robert Musgrave, Andrew Wilson.* (R, 1:31) (AL) **STRZCI Jan. 22** 4:42a, 10:34p, **STRZCO Jan. 17** 2:37a

The Bourne Identity ★★★ ('02, Action) A woman helps an amnesiac, who has a dangerous past, to dodge assassins as he tries to learn about himself. *Matt Damon, Franka Potente, Chris Cooper, Clive Owen.* (PG-13, 1:53) (AL, AS, V)

All Times Central. Not all networks are available in all areas.

HBO Jan. 1 11:45p; **5** 4:25p; **19** 10:55a; **23** 11:45a, **HBOZ Jan. 3** 3:38p; **11** 11:05p; **16** 9p; **28** 9:41a

The Bourne Legacy ★★★ ('12, Action) The actions of Jason Bourne spell the possible end of secret intelligence programs, so a specially enhanced operative goes on the run with a research scientist when it appears that their lives will become forfeit. *Jeremy Renner, Rachel Weisz, Edward Norton, Stacy Keach.* (PG-13, 2:15) (AS, V) **HBO Jan. 6** 10:10a; **19** 2:55a; **31** 12:50p, **HBOS Jan. 11** 9:40a; **14** 8p; **20** 5:45p; **26** 2:45a

The Bourne Supremacy ★★★ ('04, Action) A CIA chief sends a senior operative to take down Jason Bourne when it appears the rogue agent is behind the deaths of two people. *Matt Damon, Franka Potente, Brian Cox, Julia Stiles.* (PG-13, 1:48) (AL, AS, V) **HBO Jan. 1** 6:55a; **28** 3:15p, **HBOZ Jan. 13** 7:11p; **16** 10:59p; **30** 5:44p

The Boxer ★★½ ('97, Drama) A former IRA activist faces violent opposition as he reopens a boxing gym and rekindles romance with his now-married sweetheart. *Daniel Day-Lewis, Emily Watson, Brian Cox, Ken Stott.* (R, 1:53) (AL, MV) **STRZCI Jan. 26** 1:31p, 9p; **27** 5:51a

The Boy in the Striped Pajamas ★★★ ('08, Drama) During World War II, the son of a concentration-camp commandant develops a forbidden friendship with a Jewish boy behind the barbed-wire fence. *David Thewlis, Vera Farmiga, Rupert Friend, Asa Butterfield.* (PG-13, 1:34) (AS) **MMAX Jan. 13** 5:48a; **26** 8:32a, **MVMAX Jan. 15** 12:36p; **23** 8:42p; **29** 8:36a

The Brady Bunch Movie ★★★ ('95, Comedy) The Bradys and their TV-series clan refuse to sell their home to a shady real-estate developer. *Shelley Long, Gary Cole, Michael McKean, Jean Smart.* (PG-13, 1:28) (AS) **HBOZ Jan. 4** 5:37p; **10** 5:43a; **15** 2:28p; **24** 4:15p

Brahms: The Boy II ★½ ('20, Horror) Terror strikes when a boy discovers a doll that appears to be eerily human. *Katie Holmes, Owain Yeoman, Christopher Convery, Ralph Ineson.* (PG-13, 1:26) (AS, V) **SHOWN Jan. 5** 5:30p, **TMC Jan. 4** 10:05p; **7** 6a; **14** 3:35a; **15** 5p; **23** 8:35a; **28** 5:30a, **TMCX Jan. 3** 11:30a; **4** 4:30a; **9** 8a; **11** 8:35p; **19** 7a

BREAKDOWN ★★★ ('97, Suspense) A man's wife disappears in the desert Southwest after accepting a trucker's help with car trouble. *Kurt Russell, J.T. Walsh, Kathleen Quinlan, M.C. Gainey.* (R, 1:33) (AL, AS, V) **MMAX Jan. 3** 3:12p; **13** 8p; **21** 2p; **26** 2:34p; **30** 12:16p, **MVMAX Jan. 5** 1:54p; **11** 10:38a; **14** 11:55a, **OMAX Jan. 9** 8:06p, **THMAX Jan. 1** 9:55a; **7** 8:59a; **10** 3:51p; **17** 12:19a; **19** 12:37p; **29** 3:47a

BREAKING AWAY ★★★★ ('79, Comedy-Drama) An Indiana teen acts Italian as he and his townie buddies compete with college snobs. *Dennis Christopher, Dennis Quaid, Daniel Stern, Jackie Earle Haley.* (PG, 1:40) (AL, AS) **MVMAX Jan. 28** 5a, **THMAX Jan. 11** 4:59a; **15** 12:46a; **20** 8:26a

Breaking News in Yuba County ('21, Comedy) A woman takes advantage of her growing celebrity status when the police and the public think her dead husband is just missing. *Allison Janney, Mila Kunis, Regina Hall, Awkwafina.* (R, 1:36) (AL, AS, N, V) **EPIX Jan. 6** 3:50p; **31** 5:55a, **EPIX2 Jan. 1** 1:10p; **27** 3:15p, **EPIXHITS Jan. 16** 10:50p; **17** 2p

Breaking Up ★★ ('97, Romance-Comedy) A schoolteacher and a food photographer recall the high and low points of their waning relationship. *Russell Crowe, Salma Hayek.* (R, 1:30) (AL, AS) **STRZCI Jan. 13** 11p

Breathe ★★½ ('17, Biography) After contracting polio at the age of 28, Robin Cavendish is confined to a bed and given only months to live. With help from his family and inventor Teddy Hall, Cavendish devotes the rest of his life to helping fellow patients and the disabled. *Andrew Garfield, Claire Foy, Tom Hollander, Stephen Mangan.* (PG-13, 1:57) (AL, AS) **STRZCI Jan. 4** 3:57p; **13** 9p; **14** 2:13p, **STRZED Jan. 28** 6a

Bright Young Things ★★★ ('03, Comedy-Drama) After losing the manuscript of his first novel, a penniless writer must raise enough money to marry his superficial girlfriend. *Emily Mortimer, Stephen Campbell Moore, James McAvoy, Michael Sheen.* (R, 1:45) (AS) **MVMAX Jan. 12** 2:17p; **15** 7p; **18** 8:51p; **23** 12:07p; **29** 3:32p

Brightheart: Firefly Action Brigade ('20, Children's) Animated. Brightheart and her insect friends spring into action when a mysterious alien spaceship invades their village. *Voice of Savannah Ruth Newton, Carrie Jo Crosby, Nick Hudson Murdoch, Derek Petropolis.* (NR, 1:25) **STRZKF Jan. 3** 11:32p; **6** 5a, 4:12p; **12** 8:26p; **14** 8:21a; **18** 3:23a, 2:25p; **22** 2:09a; **24** 11:34a, 5:32p; **26** 6:59a; **28** 8:27a, 9:58p

Brightheart: Let Your Light Shine ('21, Children's) Animated. Brightheart and her friends welcome a robot to their village. *Carrie Jo Crosby, Daisy Hamilton, Justine Huxley, Nick Hudson Murdoch.* (NR, 1:25) **STRZKF Jan. 4** 3:43a, 10:54a; **6** 2:22a, 2:46p, 8:42p; **10** 10:57a; **12** 12:59p, 7p; **13** 6:02a; **20** 4:10p; **24** 10:08a, 7p; **26** 8:27a; **28** 7a, 2:36p

A BRILLIANT YOUNG MIND ★★★ ('14, Comedy-Drama) Struggling to build relationships with others, a teenage math prodigy develops a budding friendship with a young girl while competing at the International Mathematics Olympiad. *Asa Butterfield, Rafe Spall, Sally Hawkins, Eddie Marsan.* (PG-13, 1:51) (AL, AS) **STRZCI Jan. 8** 12p, 9p; **30** 2:54p

Brimstone ★★ ('16, Western) A frontier woman turns fugitive when she is wrongly accused of a crime she didn't commit and is hunted by a vengeful preacher. *Dakota Fanning, Guy Pearce, Emilia Jones, Kit Harington.* (R, 2:28) (AL, AS, GV, N) **SHO Jan. 11** 12:30a, **SHOS Jan. 19** 12a, **SHOWN Jan. 2** 1:45a; **7** 9:45p; **30** 1:15a, **SHOX Jan. 4** 12:45a; **16** 1:40a; **19** 11:30p

Bringing Out the Dead ★★★ ('99, Drama) After too many years on the job, an EMS paramedic begins an emotional descent during 56-hour tour. *Nicolas Cage, Patricia Arquette, John Goodman, Ving Rhames.* (R, 2:02) (AL, AS, V) **MAX Jan. 8** 1:53a; **26** 11:17a, **AMAX Jan. 5** 1a; **14** 12:27p; **19** 4:53p; **22** 10:36p; **30** 11:05a, 9p, **5MAX Jan. 12** 7:12a; **16** 9:55a

Broadcast News ★★★½ ('87, Romance-Comedy) A reporter, a producer and an anchorman form a triangle in a TV-network news bureau. *William Hurt, Albert Brooks, Holly Hunter, Robert Prosky.* (R, 2:12) (AL, AS, BN) **HBO2 Jan. 3** 3a, **HBOC Jan. 1** 3:09p; **6** 3:05p; **11** 3:14p; **19** 7p; **23** 3:14p; **29** 8:49a

Broken City ★★½ ('13, Crime Drama) A former cop becomes embroiled in a bigger scandal than he realized after being hired to tail the cheating wife of the mayor. *Mark Wahlberg, Russell Crowe, Catherine Zeta-Jones, Jeffrey Wright.* (R, 1:48) (AL, AS, V) **HBOZ Jan. 7** 7:11p; **21** 7a

Broken Diamonds ('21, Comedy-Drama) A young writer sees his dream put in jeopardy when he has to take care of his mentally ill sister. *Ben Platt, Yvette Nicole Brown, Lola Kirke, Lynda Boyd.* (PG-13, 1:30) (AS) **SHOF Jan. 7** 1:35a; **11** 7p; **18** 2:30a; **30** 12a, **TMC Jan. 7** 7p; **12** 9:20p; **16** 8:30a; **22** 7a; **28** 12p; **31** 5:30a, **TMCX Jan. 8** 8a; **10** 7p; **19** 5:30p; **20** 3:55a; **21** 11a; **24** 10:10p; **30** 7:30a

Broken Flowers ★★★ ('05, Comedy-Drama) Informed he may have a son, an aging bachelor reunites with his former girlfriends to find out the truth. *Bill Murray, Jeffrey Wright, Sharon Stone, Frances Conroy.* (R, 1:47) (AL, AS, N) **STRZCI Jan. 1** 6:08a, 7:12p; **27** 4:03a, 10:48a, 9p, **STRZCO Jan. 12** 11:31p

The Broken Hearts Gallery ★★½ ('20, Romance-Comedy) Dumped by her boyfriend, a New York art gallery assistant creates an exhibit for souvenirs from past relationships. *Geraldine Viswanathan, Dacre Montgomery, Utkarsh Ambudkar, Molly Gordon.* (PG-13, 1:50) (AL, AS) **STRZCI Jan. 9** 6:16a, 2:50p; **18** 12:30a, 8:24a, 5:03p; **29** 3:56a, 1:48p, 10:26p; **31** 8:27a

BROTHER NATURE ('16, Comedy) Hoping to propose to his girlfriend, a straight-arrow politician meets her wild brother while spending time at her family's lakefront house. *Taran Killam, Bobby Moynihan, Gillian Jacobs, Rita Wilson.* (R, 1:37) (AL, AS) **HBOZ Jan. 5** 12:12a; **13** 2:33a

Brothers by Blood ('20, Crime Drama) A man remains tormented by his sister's death, while his cousin grows more powerful in the hierarchy of the family crime business. *Matthias Schoenaerts, Joel Kinnaman, Maika Monroe, Ryan Phillippe.* (R, 1:30) (AL, AS, V) **MAX Jan. 3** 7:20a; **10** 4:11a; **13** 3:30p; **18** 10:13p; **28** 8:50p, **MMAX Jan. 1** 3:36a, **AMAX Jan. 6** 4:44p; **11** 9p; **16** 1:37a; **21** 8:46a; **25** 12:53p, **OMAX Jan. 7** 5a; **23** 11:44a

The Brothers Grimm ★★ ('05, Fantasy) Itinerant con men become caught in a real fairy tale after several maidens disappear in an enchanted forest. *Matt Damon, Heath Ledger, Peter Stormare, Lena Headey.* (PG-13, 1:54) (AS, V) **MMAX Jan. 1** 2:07p; **6** 4:09p; **10** 10:13p; **15** 9:59p; **20** 3:28a; **29** 6p, **MVMAX Jan. 5** 8:11a; **11** 8:39a, **THMAX Jan. 3** 3:09p; **8** 7:17a; **13** 10:39a; **27** 7:38a; **31** 10:27p

Brown Girl Begins ('17, Fantasy) In 2049, Ti-Jeanne must revive Caribbean spirits and survive a possession ritual to save her people who are confined to an island off the mainland of Toronto. *Mouna Traoré, Nigel Shawn Williams, Shakura S'Aida, Emmanuel Kabongo.* (NR, 1:10) **SHOBET Jan. 6** 4:30a

Brown Sugar ★★½ ('02, Romance-Comedy) A producer for a record company falls for his longtime friend shortly after proposing to his girlfriend. *Taye Diggs, Sanaa Lathan, Mos Def, Nicole Ari Parker.* (PG-13, 1:49) (AL, AS) **HBO2 Jan. 17** 3:35a, **HBOC Jan. 1** 6a; **4** 10:42a; **7** 2:03a; **9** 8:35p; **14** 5:10p; **18** 11:25p; **22** 1:54p; **29** 3:41a; **31** 3:33p

Bulletproof Monk ★★ ('03, Action) A martial-arts master finds an unlikely protégé to take over the responsibility of protecting an ancient scroll. *Chow Yun-Fat, Seann William Scott, Jaime King, Karel Roden.* (PG-13, 1:44) (AL, AS, V) **STRZCO Jan. 4** 6:33a, 1:28p; **19** 7p; **31** 3:25p

Bully ★★★ ('01, Drama) Bobby Kent, the school bully, is lured into the swamp by classmates and beaten to death. *Brad Renfro, Rachel Miner, Nick Stahl, Bijou Phillips.* (R, 1:47) (AL, AS, N, R, V) **HBOZ Jan. 12** 2:45a

Buñuel in the Labyrinth of the Turtles ('18, Drama) Animated. In Paris in 1930, Luis Buñuel is left penniless after a film leads to a falling out with Salvador Dalí. On a whim, Buñuel's good friend, sculptor Ramón Acín, buys a lottery ticket and promises to devote his winnings to fund Buñuel's next film. *Voices of Jorge Usón, Fernando Ramos, Luis Enríque De Tomás, Cyril Corral.* (NR, 1:20) **STRZCI Jan. 5** 6:04a

Burden ('18, Drama) A former member of the Ku Klux Klan learns tolerance through love and faith when he's taken in by an African American reverend. *Garrett Hedlund, Forest Whitaker, Andrea Riseborough, Tom Wilkinson.* (R, 2:09) (AS) **TMC Jan. 7** 3p; **21** 2a; **26** 5p, **TMCX Jan. 7** 1:35a; **23** 5p; **29** 1:05p

Burn ('19, Suspense) Melinda is a lonely and unstable gas-station attendant who's tired of being overshadowed by her more confident and outgoing co-worker. When a robber holds up the station at gunpoint, Melinda tries to make a connection with the desperate thief. *Tilda Cobham-Hervey, Suki Waterhouse, Harry Shum Jr., Shiloh Fernandez.* (R, 1:28) (AL, AS, V) **STRZCI Jan. 12** 3:34p, 11:47p

The Burnt Orange Heresy ('19, Suspense) Charismatic art critic James Figueras and his American lover travel to the lavish and opulent Lake Como estate of powerful art collector, Joseph Cassidy. *Claes Bang, Elizabeth Debicki, Mick Jagger, Donald Sutherland.* (R, 1:39) (AL, AS, N, V) **STARZ Jan. 20** 2:47a, **STRZCI Jan. 6** 5:32a; **12** 9:36a, 5:05p; **24** 2:10p; **28** 5:59a, 11:07p, **STRZED Jan. 4** 12:57p

Bushwhacked ★★ ('95, Comedy) A hapless delivery boy runs from the law after being framed for money-laundering and murder. *Daniel Stern, Jon Polito, Brad Sullivan, Ann Dowd.* (PG, 1:30) (AL, AS) **MAX Jan. 9** 7:15a; **12** 5:43a; **25** 2:40a, **AMAX Jan. 10** 6:46a; **15** 12:34p; **28** 2:36a; **30** 5:54a, **OMAX Jan. 14** 9:54a; **19** 9:29p

Butter ★★ ('11, Comedy) The wife of a longtime butter-carving champion vows to win an Iowa contest herself after her husband retires from competition. *Jennifer Garner, Ty Burrell, Olivia Wilde, Rob Corddry.* (R, 1:30) (AL, AS) **MAX Jan. 16** 8a; **21** 5:31a; **27** 4:05a, **5MAX Jan. 6** 2:33a; **10** 7:15a; **24** 1:11p

C

Caged ('21, Suspense) Imprisoned for murdering his wife, a psychiatrist's life becomes a living nightmare when he's sent to solitary confinement. *Edi Gathegi, Melora Hardin, Angela Sarafyan, Tony Amendola.* (NR, 1:21) (AS) **STRZCI Jan. 7** 12:41p; **26** 4:52a, **STRZED Jan. 20** 12:27a

Cake ('05, Romance-Comedy) A travel writer improves her love life when she becomes an editor for her father's wedding magazine. *Heather Graham, David Sutcliffe, Taye Diggs, Sandra Oh.* (R, 1:35) (AL, AS) **HBO2 Jan. 7** 12:35a

Cake ★★½ ('14, Drama) After having visions of a member of her support group who killed herself, a woman who also suffers with chronic pain seeks out the widower of the suicide. *Jennifer Aniston, Adriana Barraza, Sam Worthington, Mamie Gummer.* (R, 1:42) (AL, AS) **HBOC Jan. 4** 12:19a; **8** 10:22p; **12** 1:26a; **14** 9:50p; **26** 9:54p

The Call ★★ ('13, Suspense) A 911 operator must confront a killer from her past in order to save a kidnapped teenager. *Halle Berry, Abigail Breslin, Morris Chestnut, Michael Eklund.* (R, 1:36) (AL, AS, V) **STRZED Jan. 2** 6:27a, 1:22p; **5** 4:51a; **8** 10:28a, 6:23p; **18** 3:13p, 9:37p, **STRZIB Jan. 16** 2:45a, 4:24p, 10:43p; **26** 3a, 2:58p; **29** 2:23a, 9p

Call Me by Your Name ★★★½ ('17, Romance) In 1983 Italy, a precocious 17-year-old and a young doctoral student discover the heady beauty of awakening desire over the course of a summer that will alter their lives forever. *Armie Hammer, Timothée Chalamet, Michael Stuhlbarg, Amira Casar.* (R, 2:12) (AL, AS, N) **STRZCI Jan. 9** 12:28a; **21** 9:38a

The Call of the Wild ★★½ ('20, Adventure) Live action/animated. Buck is a big-hearted dog whose blissful domestic life gets turned upside down when he is suddenly uprooted from his California home and transplanted to the exotic wilds of the Alaskan Yukon in the 1890s. *Harrison Ford, Omar Sy, Cara Gee, Karen Gillan.* (PG, 1:40) (AL, AS, V) **HBO Jan. 22** 5a, **HBOS Jan. 11** 5:50a

A Call to Spy ★★½ ('19, Historical Drama) At the dawn of World War II, a desperate Winston Churchill orders his new spy agency to train women for covert operations. Together, these female agents help undermine the Nazi regime in France, leaving an unmistakable legacy in their wake. *Sarah Megan Thomas, Stana Katic, Radhika Apte, Linus Roache.* (PG-13, 2:04) (AL, AS, V) **TMC Jan. 1** 12p; **6** 11p; **9** 10a; **10** 2:55a; **22** 3:55p; **25** 8:40p; **30** 8:05a, **TMCX Jan. 3** 7p; **8** 4:55p; **16** 10a; **17** 4:30a; **20** 9p; **24** 6:15a; **29** 5a

The Campaign ★★½ ('12, Comedy) Hoping to gain political influence in their North Carolina district, two wealthy CEOs put up a naive

candidate to challenge a longtime incumbent congressman. *Will Ferrell, Zach Galifianakis, Jason Sudeikis, Dylan McDermott.* (R, 1:25) (AL, AS, BN) **HBO2 Jan. 4** 10:20p; **15** 9p; **25** 11:50a; **30** 1:35a, **HBOC Jan. 2** 2:24p; **5** 8:54a; **21** 10:55p; **28** 5:16a

Candy Planet ('16, Adventure) Animated. Friends embark on an adventure to save their pals on Candy Planet. *Voices of Qi An, Yu Ling Jian, Zheng Xiang Li, An Qi-Hu.* (NR, 1:30) **STRZKF Jan. 3** 3:27a, 12:35p; **5** 7p; **7** 7:08a, 2:28p; **13** 9:42a; **14** 4:52a; **15** 2:32p; **21** 10:19a; **24** 3:34a; **26** 9:53a; **30** 3:37a, 9:11a

Cap ('19, Drama) A teen upsets his parents when he brings home an expensive hat. *Medina Senghore, Tunde Adebimpe, Dusan Brown, Aaron Joseph.* (NR, :16) **AMAX Jan. 3** 2:34a; **23** 1:02p, **5MAX Jan. 1** 2:08p; **8** 10:11a; **11** 10:46a; **15** 9:55a; **21** 1:39p; **25** 11:05a, **OMAX Jan. 14** 1:09a; **19** 3:59p; **23** 12:57a; **30** 5a

Capote ★★★½ ('05, Biography) Writer Truman Capote researches the brutal murder of a Kansas family to pen the book In Cold Blood. *Philip Seymour Hoffman, Catherine Keener, Clifton Collins Jr., Chris Cooper.* (R, 1:55) (AL, AS, V) **MMAX Jan. 19** 9:46a, **MVMAX Jan. 3** 1:12p; **9** 3:23p

The Captain ('19, Drama) Passengers and crew aboard a Chinese airline start to panic when the windshield shatters shortly after takeoff. As the temperature plummets and people lose consciousness, the strong-willed captain does whatever he can to land the plane safely. *Hanyu Zhang, Jiang Du, Qin Li, Shu Chen.* (NR, 1:51) (AS) **TMC Jan. 12** 2:35a; **27** 1a

Captain Fantastic ★★★ ('16, Comedy-Drama) Raised in the forest and living off the grid, six children venture into the outside world for the first time when their recently widowed father takes them on a road trip. *Viggo Mortensen, Frank Langella, George MacKay, Samantha Isler.* (R, 1:59) (AL, AS, N) **STARZ Jan. 10** 9:38a; **19** 11:04p, **STRZCI Jan. 8** 8:20a, 6:58p; **25** 10:06a, 5:27p; **26** 6:15a; **30** 12:53p, 9p, **STRZED Jan. 23** 4:18a

The Captive ★★ ('14, Suspense) Eight years after a child disappeared without a trace, detectives find disturbing clues that indicate that the girl is still alive. *Ryan Reynolds, Rosario Dawson, Mireille Enos, Scott Speedman.* (R, 1:52) (AL, AS, V) **SHOBET Jan. 11** 7:30a; **26** 7a, **TMC Jan. 6** 5p; **10** 1:05p; **14** 9:05a; **19** 10:30p; **22** 12:05p; **30** 5:05p, **TMCX Jan. 7** 4p; **15** 8a; **17** 7a; **21** 5:30p; **23** 11a; **24** 4:20a

Car Wash ★★★ ('76, Comedy) A preacher, a cabby, other customers and employees mingle to disco music at a Los Angeles car wash. *Richard Pryor, Franklin Ajaye, George Carlin, Sully Boyar.* (PG, 1:37) (AL) **STRZCO Jan. 24** 9:33a, 4:06p, **STRZIB Jan. 2** 3:55a; **11** 4:24a; **29** 4a

The Carnivores ('20, Suspense) In the midst of a relationship crisis, a woman begins to resent her partner's attention to her very ill dog. *Tallie Medel, Lindsay Burdge, Frank Mosley, Vincent James Prendergast.* (NR, 1:17) (AS) **SHON Jan. 10** 3:30a; **14** 8a; **17** 6a; **22** 5:30a, **SHOWN Jan. 7** 6:30a; **16** 6:50a; **28** 11a

A Case of You ★★ ('13, Romance-Comedy) Rejected by the girl of his dreams, a writer creates an online alter ego that makes her fall for him. *Justin Long, Evan Rachel Wood, Sam Rockwell, Peter Dinklage.* (R, 1:32) (AL, AS) **TMC Jan. 11** 6:45a; **20** 9a; **23** 5:05a; **28** 10:15a; **31** 7:05a, **TMCX Jan. 7** 12p; **8** 3:15a; **19** 3:55p; **21** 7:30a; **27** 10a

Case 39 ★½ ('09, Horror) A social worker saves a girl from abusive parents but finds there is more to the child than meets the eye. *Renée Zellweger, Jodelle Ferland, Ian McShane, Bradley Cooper.* (R, 1:49) (AS, V) **EPIX Jan. 24** 5:10a, **EPIXHITS Jan. 31** 5:20a, **EPIXDR Jan. 3** 3:45p; **19** 11a; **28** 3:15p

Celeste and Jesse Forever ★★½ ('12, Romance-Comedy) A divorcing couple try to maintain their friendship while harboring mixed feelings about their split and pursuing other relationships. *Rashida Jones, Andy Samberg, Chris Messina, Ari Graynor.* (R, 1:30) (AL, AS) **STRZCI Jan. 23** 1:42a

Cesar Chavez ★★ ('14, Biography) Famed labor organizer and civil-rights activist Cesar Chavez is torn between his duty to his family and his commitment to securing a living wage for farm workers. *Michael Peña, America Ferrera, Rosario Dawson, John Malkovich.* (PG-13, 1:41) (AL, AS, V) **MAX Jan. 7** 7:52a; **12** 5:17p; **29** 3:20a, **5MAX Jan. 11** 12:40a; **16** 6:22a

Chain Reaction ★★ ('96, Action) Industrial mercenaries sabotage a project that converts water into safe energy, then frame two scientists for it. *Keanu Reeves, Morgan Freeman, Rachel Weisz, Fred Ward.* (PG-13, 1:46) (V) **STRZED Jan. 14** 5:37a, 12:36p

The Challenger ('15, Drama) With help from a legendary trainer, a New York boxer returns to the ring to fight his way to a better life. *Kent Moran, Michael Clarke Duncan, S. Epatha Merkerson, Justin Hartley.* (PG-13, 1:35) (AS, V) **SHOBET Jan. 10** 2p; **12** 3p; **26** 1a; **31** 8:35a, **SHOF Jan. 9** 1:35a; **16** 3:15p; **21** 2:50a; **22** 1:05p, **SHOX Jan. 1** 7:05a; **4** 1:30p; **29** 6:15a

THE CHANGE-UP ★★ ('11, Comedy) Envious of each other's lives, an overworked lawyer and his seemingly carefree buddy awake after a drunken binge and find they have somehow switched bodies. *Ryan Reynolds, Jason Bateman, Leslie Mann, Olivia Wilde.* (R, 1:52) (AL, AS, N, SSC) **STARZ Jan. 2** 9:43a, 8p; **7** 4:04p; **8** 1:14a, 11:02a; **22** 9:03p; **23** 7:59a, **STRZCO Jan. 16** 12:23a, 7p; **27** 6:53a, 10:38p, **STRZED Jan. 4** 6:05p; **19** 9:53a, 7:05p

Changeling ★★★ ('08, Drama) After her son is kidnapped and later found, a woman insists that the boy who was returned to her is not her child. *Angelina Jolie, John Malkovich, Jeffrey Donovan, Michael Kelly.* (R, 2:21) (AL, AS, V) **HBO2 Jan. 2** 10:15p; **10** 11:45a; **19** 12:20p; **22** 2:35p, **HBOZ Jan. 8** 9:12a; **24** 10:41p; **28** 1:47p

Changing Lanes ★★★ ('02, Suspense) An attorney and a recovering alcoholic have a car accident which escalates into an ongoing feud. *Ben Affleck, Samuel L. Jackson, Toni Collette, Sydney Pollack.* (R, 1:38) (AL, AS) **HBO2 Jan. 2** 11:20a; **12** 9a; **14** 1:20p; **23** 9:45p; **26** 5:15p, **HBOZ Jan. 20** 1:54p

CHAPLIN ★★★ ('92, Biography) From London poverty to Hollywood legend, silent-film star Charlie Chaplin's life story is told. *Robert Downey Jr., Dan Aykroyd, Geraldine Chaplin, Kevin Dunn.* (PG-13, 2:24) (AL, AS) **HBO Jan. 17** 10:05a, **HBOS Jan. 15** 2:40a; **20** 11:30a

Charlie's Angels ★★★ ('00, Action) Three private detectives try to rescue a kidnapped computer pro whose voice-ID software would threaten global security. *Cameron Diaz, Drew Barrymore, Lucy Liu, Bill Murray.* (PG-13, 1:38) (AS, BN, V) **EPIX Jan. 9** 5:20p; **28** 3:45p; **31** 5:15p, **EPIX2 Jan. 1** 8:45p; **2** 10:50a; **24** 4:25p, **EPIXHITS Jan. 5** 7p; **6** 9a; **16** 9:10p; **17** 12:20p, **EPIXDR Jan. 12** 5:20p; **13** 12:45a; **21** 7p; **22** 10:25a

Charlotte's Web ★★★ ('06, Children's) After learning that a young pig's days are numbered, a literate spider weaves an elaborate plan to save her friend from the butcher's block. *Voice of Julia Roberts, Dakota Fanning, Voice of Steve Buscemi, Voice of John Cleese.* (G, 1:38) **HBOF Jan. 1** 5a; **5** 10:09a; **9** 9:18a; **13** 4:23p; **16** 4:23p; **24** 2:55p; **26** 9:53a; **28** 4:23p; **30** 8:05a

CHARMING THE HEARTS OF MEN ('21, Comedy-Drama) A sophisticated woman returns to her Southern hometown and discovers her options are limited yet discrimination is plentiful. With the help of a congressional ally, she inspires legislation that allows opportunities never before afforded to women. *Kelsey Grammer, Anna Friel, Sean Astin, Diane Ladd.* (NR, 1:47) (AS) **STRZCI Jan. 5** 7:10p; **8** 1:55p; **24** 7:30a, 9p; **25** 3:51a, **STRZIB Jan. 22** 7:39a

Chasing Amy ★★★ ('97, Romance-Comedy) A young cartoonist falls for a fellow artist, a lesbian with a long list of former lovers. *Ben Affleck, Joey Lauren Adams, Jason Lee, Dwight Ewell.* (R, 1:51) (AL, AS) **MAX Jan. 2** 3:10a; **3** 7p; **16** 9:32a; **24** 9:55a, **5MAX Jan. 14** 4:06p; **20** 8p; **26** 11:55p; **29** 6:06p, **OMAX Jan. 4** 1:22p; **8** 1:17a; **13** 6:42a; **20** 1:08a; **22** 7:12a

Chasing Mavericks ★★ ('12, Docudrama) Hearing that the mythic Mavericks surf break is real, a teenage surfer asks a local legend to teach him how to ride the wave and live to tell the tale. *Gerard Butler, Jonny Weston, Elisabeth Shue, Abigail Spencer.* (PG, 1:55) (AS) **HBO2 Jan. 4** 7:05a; **13** 12p; **23** 3:55a, **HBOF Jan. 2** 4:03p; **7** 4:03p; **15** 6p; **18** 12:57p; **21** 2:29p; **24** 6:47a; **27** 9:18a; **30** 9:42a

Chasing Papi ★★½ ('03, Romance-Comedy) A Chicago lawyer, a Miami woman and a spoiled New York heiress discover they are dating the same man. *Roselyn Sánchez, Sofía Vergara, Jaci Velasquez, Eduardo Verastegui.* (PG, 1:20) (AL, AS) **MMAX Jan. 7** 5:32a; **15** 5:07a; **22** 2:50a; **27** 8p

CHASING WONDERS ('20, Drama) Encouraged by his grandfather to live a life of hope and possibility, a boy sets off on the adventure of a lifetime to find the magical Emu Plains. *Edward James Olmos, Antonio de la Torre, Paz Vega, Quim Gutiérrez.* (NR, 1:26) (AS) **STRZED Jan. 26** 8p

Child 44 ★★ ('15, Mystery) At a grim outpost in 1950s Soviet Russia, a disgraced agent and his wife join forces with a general to capture a serial killer who preys on young boys. *Tom Hardy, Gary Oldman, Noomi Rapace, Joel Kinnaman.* (R, 2:17) (AL, AS, V) **MAX Jan. 6** 11:13a; **24** 5:38a, **AMAX Jan. 4** 7:44a, 9p; **8** 10:58p; **12** 11:56a; **16** 5:12p; **20** 6:42p; **29** 12:42a, **OMAX Jan. 2** 9:52a; **11** 1:03a; **14** 11p; **19** 12:49a; **22** 2:53p; **26** 6:57a; **30** 11p

The Children Act ★★½ ('17, Drama) Judge Fiona May must race against the clock to determine the fate of a teenage boy in need of a lifesaving blood transfusion, stretching her life and her fractured marriage to the breaking point. *Emma Thompson, Fionn Whitehead, Stanley Tucci, Ben Chaplin.* (R, 1:45) (AL, AS) **SHOS Jan. 14** 8:30a, **SHOWN Jan. 2** 7:30a; **3** 4:05a; **8** 3:30p; **20** 5:30a; **22** 5a; **30** 6:50a

CHOCOLATE CITY ('15, Drama) Michael takes a job as an exotic dancer to make ends meet, and as the money rolls in, he has to deal with the attention of the female club goers while hiding his job from his mother and girlfriend. *Robert Ri'chard, Vivica A. Fox, DeRay Davis, Michael Jai White.* (R, 1:31) (AL, AS, N, V) **STRZIB Jan. 10** 11:35p; **26** 11:41p; **31** 2:58a

Chocolate City 3: Live Tour ('21, Drama) A year after winning the National Stripper Competition in Las Vegas, the Chocolate City team tries to overcome setbacks by launching a multi-city tour. *Sarodj Bertin, Darrin Henson, LisaRaye McCoy, Clifton Powell.* (NR, 1:12) **STRZIB Jan. 20** 11:42p

A Choice of Weapons: Inspired by Gordon Parks ('21, Documentary) Following Gordon Parks' career, from staff photographer for LIFE magazine through his artistic development photographing everyday Americans and his evolution as a novelist and filmmaker. *Kareem Abdul-Jabbar, Anderson Cooper, Spike Lee* (NR, 1:30) **HBOZ Jan. 18** 1:23a; **22** 2:57a

The Chosen ★★★ ('81, Drama) Two boys become friends in 1940s Brooklyn despite their fathers: a Zionist professor and a Hasidic rabbi. *Robby Benson, Barry Miller, Rod Steiger, Maximilian Schell.* (PG, 1:48) (AS, MV) **MAX Jan. 11** 3:23a; **13** 8:05a; **21** 1:31p, **5MAX Jan. 5** 3:18a; **6** 10:39a; **27** 3:36a

The Chronicles of Riddick ★★ ('04, Science Fiction) On the run from mercenaries, a fugitive lands on a planet endangered by an invading ruler and his bloodthirsty army. *Vin Diesel, Colm Feore, Thandie Newton, Judi Dench.* (PG-13, 1:59) (AL, AS, V) **SHOX Jan. 1** 4:05a

The Cider House Rules ★★★½ ('99, Drama) Raised to be an obstetrician at a Maine orphanage, a young man leaves to work at a cider mill with a soldier's beloved. *Tobey Maguire, Charlize Theron, Delroy Lindo, Paul Rudd.* (PG-13, 2:11) (AS, N, V) **MMAX Jan. 4** 5:54p; **7** 8p; **12** 3:40p; **15** 5:54p; **20** 8:58a; **25** 3a; **28** 11:23p, **MVMAX Jan. 2** 9p; **10** 2:55p; **22** 7p

Cinderella ★★★ ('15, Children's) A cruel stepmother reduces her dead husband's only child to the role of scullery maid, but a kindly beggar woman and some helpful mice bring about a change in the young woman's fortunes. *Cate Blanchett, Lily James, Richard Madden, Helena Bonham-Carter.* (PG, 1:45) (AS) **STRZKF Jan. 1** 4:56a, 1:18p

Cinderella Man ★★★½ ('05, Biography) Despite a string of losses and injuries, boxer Jim Braddock makes a dramatic comeback and faces champion Max Baer. *Russell Crowe, Renée Zellweger, Paul Giamatti, Craig Bierko.* (PG-13, 2:24) (AL, AS, V) **MMAX Jan. 2** 8p; **7** 10:06p; **10** 10:29a; **15** 3:29p; **19** 3:04a; **21** 3:35p; **25** 12:35a; **29** 3:36p, **MVMAX Jan. 4** 7p; **12** 2:35a; **17** 8:59a; **21** 12:16a; **25** 12:58p, **THMAX Jan. 5** 3:26a; **6** 8:14a; **13** 12:19a; **17** 4:27p; **27** 5:19p; **31** 6:03a

City Island ★★★ ('09, Comedy) Vince brings home his secret ex-con son to meet the rest of his family, prompting everyone to expose truths. *Andy Garcia, Julianna Margulies, Steven Strait, Emily Mortimer.* (PG-13, 1:43) (AL, AS) **STRZCI Jan. 23** 12:13p, **STRZCO Jan. 13** 7:02a; **21** 3:20a, 10:16a

City of Ghosts ★★½ ('02, Crime Drama) A New York insurance man travels to Cambodia to locate his partner, who has stolen money from offshore accounts. *Matt Dillon, James Caan, Natascha McElhone, Gérard Depardieu.* (R, 1:56) (AL, AS, V) **HBOS Jan. 4** 8:50a

City of God ★★★½ ('02, Crime Drama) After forming a gang in Rio de Janeiro, a young man and his best friend descend from robbery to drug dealing and murder. *Alexandre Rodrigues, Leandro Firmino da Hora, Phellipe Haagensen, Douglas Silva.* (R, 2:11) (AL, AS, GV, N) **MAX Jan. 5** 9a, **OMAX Jan. 1** 12:35p; **7** 1:06a; **9** 11p; **17** 6:27a; **20** 5a; **26** 11p; **31** 5a

City of Lies ★★ ('18, Crime Drama) Disgraced LAPD detective Russell Poole teams with journalist Jack Jackson to uncover the truth behind the murders of Tupac Shakur and The Notorious B.I.G. *Johnny Depp, Forest Whitaker, Rockmond Dunbar, Neil Brown Jr.* (R, 1:54) (AL, AS, V) **STARZ Jan. 13** 5:53a, 9:40p; **15** 11:25a; **16** 1:16a, **STRZCI Jan. 2** 9:29a, 7:06p; **24** 5:36a, 5:24p, **STRZED Jan. 28** 11:41a, 8p

The Clearing ★★½ ('04, Suspense) A bitter man kidnaps a wealthy businessman and marches him through a dense forest. *Robert Redford, Helen Mirren, Willem Dafoe, Alessandro Nivola.* (R, 1:35) (AL, AS) **MMAX Jan. 13** 9:34p; **16** 10:25a, **MVMAX Jan. 21** 5a, **THMAX Jan. 3** 9p; **6** 10:39a; **20** 5:42p; **29** 11p

Climax ★★½ ('18, Drama) When members of a dance troupe are lured to an empty school, drug-laced sangria causes their jubilant rehearsal to descend into a dark and explosive nightmare as they try to survive the night — and find out who's responsible — before it's too late. *Sofia Boutella, Romain Guillermic, Souheila Yacoub, Kiddy Smile.* (R, 1:35) (AL, AS, N, SSC, V) **SHON Jan. 3** 9p; **12** 10:30p; **24** 2:45a, **SHOWN Jan. 11** 1:30a

The Climb ★★★½ ('19, Comedy-Drama) Two lifelong pals test the boundaries of their friendship when a woman comes between them. *Kyle Marvin, Michael Angelo Covino, Gayle Rankin, Talia Balsam.* (R, 1:38) (AL, AS, N) **STARZ Jan. 11** 1:49a, **STRZCO Jan. 6** 12:24a, 7:32a, 3:27p; **14**

All Times Central. Not all networks are available in all areas.

1:47a, 10:59a; **19** 11:33a; **25** 3:36a, 12:03p; **31** 1:45p, **STRZED Jan. 3** 1:44a; **27** 3:35a

Clockstoppers ★★ ('02, Children's) A teenager accidentally activates a wristwatch that allows him to make time stand still. *Jesse Bradford, French Stewart, Paula Garcés, Michael Biehn.* (PG, 1:34) (AL, AS, V) **EPIX Jan. 14** 1:50p; **26** 4:30p, **EPIX2 Jan. 3** 3:40p, **EPIXHITS Jan. 24** 11p; **25** 1:50p; **29** 3:10p, **EPIXDR Jan. 1** 12:40a; **7** 6:20a; **11** 3:35p; **20** 8:50a

The Clockwork Girl ('14, Adventure) Animated. A girl robot is given life and meets a mutant boy while exploring the wonders of the world. *Voices of Alexa Vega, Carrie-Anne Moss, Brad Garrett, Jesse McCartney.* (NR, 1:24) **STRZKF Jan. 4** 12:20p, 7p; **7** 3a, 11:08a; **10** 8:25p; **12** 10:46a, 4:02p, 11:07p; **14** 1:02p; **20** 3:29a, 10:58a, 5:35p; **26** 2:38p

CLOSE ENCOUNTERS OF THE THIRD KIND: THE DIRECTOR'S CUT ★★★★ ('77, Science Fiction) An Indiana lineman and other UFO-sighters, beleaguered by earlier incidents, finally have documented contact with space aliens. *Richard Dreyfuss, François Truffaut, Teri Garr, Melinda Dillon.* (NR, 2:17) (AL, AS) **SHO Jan. 6** 3:45a; **18** 5:15a, **SHO2 Jan. 3** 3:30a; **10** 11:15a; **30** 6:45a, 4p, **SHOF Jan. 1** 5a; **4** 7a; **9** 8:45p; **15** 1:30p; **19** 11:10a; **21** 7p; **23** 4:40p; **29** 11:35a, **SHOS Jan. 13** 3:15a; **25** 12p

Cloverfield ★★★ ('08, Science Fiction) A video camera records the horrific events that unfold as a monstrous creature attacks New York, leaving death and destruction in its wake. *Michael Stahl-David, Mike Vogel, Odette Yustman, Lizzy Caplan.* (PG-13, 1:25) (AS, V) **HBO Jan. 1** 5:25a; **4** 11:05a; **7** 4:40a; **9** 1:30p; **15** 7:55a; **17** 9:50p; **26** 9:20a, **HBOZ Jan. 1** 10:49p; **13** 5:46p; **19** 1:45p

CLUE ★★ ('85, Mystery) Col. Mustard, Miss Scarlet, Mrs. Peacock, and company solve a mansion murder based on the board game. *Eileen Brennan, Martin Mull, Lesley Ann Warren, Tim Curry.* (PG, 1:36) (AS, MV) **SHO2 Jan. 13** 9:45a, **SHOF Jan. 3** 11:40p; **6** 10:20p; **13** 1:40a; **18** 8:35p, **TMCX Jan. 19** 7p

Clueless ★★★ ('95, Comedy) A Beverly Hills teen plays matchmaker for teachers, transforms a bad dresser and examines her own existence. *Alicia Silverstone, Stacey Dash, Brittany Murphy, Paul Rudd.* (PG-13, 1:37) (AL, AS) **HBO2 Jan. 7** 2:20p; **15** 9:20a; **21** 8:30p, **HBOC Jan. 1** 5:22p; **5** 8:38p; **18** 5:22p; **25** 4:15a; **28** 5:22p, **HBOF Jan. 11** 10:34p; **13** 11:12p; **30** 7:39p, **HBOS Jan. 1** 12a

Cocoon: The Return ★★½ ('88, Fantasy) Oldsters Art, Ben, Joe and their wives leave utopian Antarea to rescue cocoons in St. Petersburg, Fla. *Don Ameche, Wilford Brimley, Hume Cronyn, Jack Gilford.* (PG, 1:56) (AL, MV) **5MAX Jan. 29** 5:11a, **OMAX Jan. 7** 8:44a; **10** 5a; **14** 3:03a; **16** 3:14p; **19** 5a; **22** 9:06a; **26** 1:11a, **THMAX Jan. 1** 12:53a

Code of Silence ★★½ ('85, Crime Drama) A Chicago police detective attacks a cocaine warehouse with a remote-controlled item called the Prowler. *Chuck Norris, Henry Silva, Bert Remsen, Mike Genovese.* (R, 1:41) (AL, GV) **MAX Jan. 26** 9:35a, **AMAX Jan. 6** 4:06a; **18** 5:41a; **30** 3:09p, **5MAX Jan. 12** 2:09a; **15** 4:24a, **OMAX Jan. 2** 8:12a; **16** 10:22a

Cold Brook ('18, Comedy-Drama) Two ordinary guys embark on an extraordinary adventure and risk everything for a stranger in need. *William Fichtner, Kim Coates, Robin Weigert, Mary Lynn Rajskub.* (NR, 1:42) (AS) **SHOF Jan. 3** 1:45p; **6** 4:30a; **15** 5a; **19** 3:30p; **24** 6a

Colewell ('19, Drama) The Colewell Post Office is closing, and Nora must decide whether to relocate for a new job or face retirement in Colewell. *Karen Allen, Hannah Gross, Kevin J. O'Connor, Craig Walker.* (NR, 1:19) **SHOF Jan. 10** 11a; **11** 3:35a; **13** 8:35a; **18** 6:35a; **24** 12:40p; **27** 10:40a, **SHON Jan. 6** 4:45a; **20** 6:15a; **25** 5:15a, **SHOWN Jan. 4** 6:30a; **7** 3:10a

Collateral ★★★ ('04, Suspense) A contract killer hijacks a cab and forces the driver to transport him to his assigned jobs in Los Angeles. *Tom Cruise, Jamie Foxx, Jada Pinkett Smith, Mark Ruffalo.* (R, 2:00) (AL, AS, V) **HBO2 Jan. 3** 9:30a; **18** 11:30a; **21** 5p; **24** 10:50p; **29** 7p, **HBOZ Jan. 2** 7p; **19** 9p; **31** 3:07p

College ★ ('08, Comedy) Three high-school seniors spend a wild weekend with members of Fairmont University's rowdiest fraternity. *Drake Bell, Andrew Caldwell, Kevin Covais, Nick Zano.* (R, 1:34) (AL, AS, N, SSC) **MAX Jan. 8** 7:36a; **18** 4:07a; **31** 8:49p, **AMAX Jan. 6** 7:24a; **10** 3:37a; **22** 5:25a; **29** 4:47a

COLLIDE ★½ ('16, Action) A desperate man races against time to save his captive girlfriend from the vengeful drug lord he crossed. *Nicholas Hoult, Felicity Jones, Anthony Hopkins, Ben Kingsley.* (PG-13, 1:34) (AL, AS, V) **HBO Jan. 4** 12:30p; **19** 6:45a; **22** 11:10a, **HBOZ Jan. 9** 3:41p; **11** 11:39a

Collision Course ★★ ('89, Action) A Japanese detective and a Detroit detective team up to recover a stolen top-secret turbocharger. *Pat Morita, Jay Leno, Chris Sarandon, Tom Noonan.* (PG, 1:36) (MV) **HBOF Jan. 19** 2:35a

Colors ★★★ ('88, Crime Drama) A veteran policeman and his rookie partner fight Los Angeles street gangs. *Sean Penn, Robert Duvall, Maria Conchita Alonso, Randy Brooks.* (R, 2:00) (AL, AS, N, V) **MAX Jan. 5** 4:58p; **13** 11:42a; **29** 4:59p, **5MAX Jan. 8** 3:10a; **10** 5:15a; **26** 9:37a, **OMAX Jan. 1** 5a; **4** 8a; **19** 10:23a; **24** 5:25p

Combat Wombat ('20, Comedy) A curmudgeonly wombat, Maggie Diggins, becomes the city's superhero overnight after saving a rookie superhero sugar glider. *Voices of Deborah Mailman, Ed Oxenbould, Frank Woodley, Judith Lucy.* (NR, 1:30) **STRZKF Jan. 2** 1:10p; **5** 8:16p; **11** 2:41a; **13** 8:15a; **17** 4:14p, 10:44p; **18** 4:51a, 12:58p; **21** 4:57a; **27** 3:37a, 5:33p; **31** 6:39a, 12:57p

Come as You Are ('19, Comedy-Drama) A traveling nurse takes three disabled men on a road trip to Montreal so they can lose their virginity at a brothel. *Grant Rosenmeyer, Hayden Szeto, Ravi Patel, Gabourey Sidibe.* (NR, 1:47) (AS) **STARZ Jan. 4** 9:12a, **STRZCO Jan. 24** 6:03a, **STRZIB Jan. 7** 9:54a

Come Away ★★ ('20, Children's) Eight-year-old Alice and her mischievous brother Peter journey to London to sell a treasured heirloom. Returning home, Alice seeks temporary refuge in a wondrous rabbit hole, while Peter enters a magical realm as leader of the lost boys. *David Oyelowo, Angelina Jolie, Anna Chancellor, Gugu Mbatha-Raw.* (PG, 1:34) (AS, V) **EPIX Jan. 19** 6:35a, **EPIXHITS Jan. 25** 8:15a

Come Play ★★½ ('20, Horror) Parents fight to save their son when a mysterious creature uses his electronic devices to break into our world. *Azhy Robertson, Gillian Jacobs, John Gallagher Jr., Winslow Fegley.* (PG-13, 1:36) (AL, AS) **SHO Jan. 6** 10a; **14** 10:15a; **18** 7:45a; **31** 12:05p, **SHOF Jan. 5** 12:30a; **8** 8:40p; **16** 10:35p; **21** 11:05p; **26** 12a; **27** 10p; **31** 12:10a, **SHON Jan. 1** 5:15p; **13** 10a; **23** 9p, **SHOS Jan. 10** 9:20a; **15** 9p, **SHOX Jan. 2** 1:35p; **8** 3:15a; **17** 6:15a; **20** 3:15p; **27** 4a; **29** 10a

The Comebacks ★½ ('07, Comedy) The unluckiest coach in the history of college football gets one last chance to redeem himself by taking over the worst team and turning it around. *David Koechner, Carl Weathers, Melora Hardin, Matthew Lawrence.* (PG-13, 1:28) (AS) **MMAX Jan. 5** 5a; **8** 8:33a; **13** 7:23a; **21** 6:33a, **MVMAX Jan. 12** 5:33p; **19** 8:30a; **31** 2:13p

Coming From Insanity ('19, Suspense) An ambitious currency agent becomes determined to bring a talented counterfeiter to justice. *Gabriel Afolayan, Damilola Adegbite, Dakore Akande, Wale Ojo.* (NR, 1:39) (AS) **SHOBET Jan. 7** 12a; **11** 11:30a; **20** 3a; **23** 3a; **28** 2a, **SHON Jan. 6** 1:15a; **16** 3a; **26** 3a, **SHOX Jan. 12** 3:20p

COMMANDO ★★½ ('85, Action) A human killing machine and an airline hostess take on an ousted dictator's private army. *Arnold Schwarzenegger, Rae Dawn Chong, Dan Hedaya, Vernon Wells.* (R, 1:30) (AL, AS, GV) **EPIX Jan. 22** 4:40p; **23** 2:35a, **EPIX2 Jan. 6** 9:10p; **7** 10:50a; **18** 10:15p; **26** 5:25p, **EPIXHITS Jan. 9** 5:25p; **10** 1:05a; **31** 3:15p, **EPIXDR Jan. 14** 9:10p; **15** 11:20a; **29** 1:25p

Company Business ★★½ ('91, Suspense) The CIA and the KGB chase two ex-agents around Europe after a $2 million swap deal goes awry. *Gene Hackman, Mikhail Baryshnikov, Kurtwood Smith, Terry O'Quinn.* (PG-13, 1:38) (AL, V) **HBOZ Jan. 2** 5:43a; **12** 7:21a; **16** 2:07a; **31** 11:18a

The Company Men ★★★ ('10, Drama) A young executive and two older employees struggle to find work and redefine their priorities after losing their jobs in a wave of corporate downsizing. *Ben Affleck, Chris Cooper, Kevin Costner, Tommy Lee Jones.* (R, 1:55) (AL, AS, BN) **TMC Jan. 2** 10:10p; **7** 1:05p, 8:30p; **11** 7p; **17** 5:35a; **23** 2:05p, **TMCX Jan. 8** 1:15p; **10** 8:30p; **14** 3:05p; **16** 12:05p; **22** 7p

Compliance ★★★ ('12, Suspense) A fast-food worker who's accused of theft is put through the wringer as her boss, at the direction of a phone caller who says he's a cop, subjects her to increasingly harsh forms of interrogation. *Ann Dowd, Dreama Walker, Pat Healy, Bill Camp.* (R, 1:30) (AL, AS, N) **MMAX Jan. 7** 2:30a; **30** 2:08a, **MVMAX Jan. 15** 11:48p; **22** 3:31a, **THMAX Jan. 3** 10:35p; **14** 7:30p; **18** 12:39a

Complicit ('13, Crime Drama) An MI5 agent tries to prove that a terror suspect is planning an imminent strike in the United Kingdom. *David Oyelowo, Arsher Ali, Rupert Procter, Wahab Sheikh.* (NR, 1:39) (AL, AS) **SHOBET Jan. 3** 5:45a; **5** 5:45a; **21** 3:30a; **25** 12:45a, **SHON Jan. 3** 4:45a

Coneheads ★★½ ('93, Comedy) Stranded on Earth, aliens Beldar and Prymaat of Remulak try suburbia with their teenage daughter, Connie. *Dan Aykroyd, Jane Curtin, Michelle Burke, Michael McKean.* (PG, 1:28) (BN) **EPIX Jan. 6** 7p; **26** 3p, **EPIX2 Jan. 11** 10:30p; **12** 8:35a, **EPIXHITS Jan. 2** 10:20p; **3** 1:35p; **17** 10p; **18** 1:15p, **EPIXDR Jan. 19** 8:55p; **20** 1:45p; **22** 7p; **23** 6:35a, 9:35a

Confessions of a Dangerous Mind ★★★ ('02, Biography) Chuck Barris produces game shows for television and leads a double life as a CIA assassin. *Sam Rockwell, Drew Barrymore, George Clooney, Julia Roberts.* (R, 1:53) (AL, AS, V) **AMAX Jan. 1** 7:06p; **4** 3:28p; **8** 11:50a; **14** 2:28p; **19** 6:38a, 11:20p; **23** 9:12a; **27** 9p, **5MAX Jan. 12** 6:06p; **16** 11:23p; **22** 1:17a; **25** 5:02a; **30** 6:06p

Confidence ★★★ ('03, Crime Drama) A con man and his crew swindle a gangster's accountant, then try to repay him by stealing from a crooked banker. *Edward Burns, Rachel Weisz, Andy Garcia, Dustin Hoffman.* (R, 1:38) (AL, AS, N, V) **MAX Jan. 3** 3:55a; **7** 1:51p; **20** 8:33a; **28** 3:34p, **AMAX Jan. 5** 5:45p; **11** 12:45a; **14** 9p; **17** 5:54a; **22** 7:22p; **25** 10:37p; **30** 9:27a, **5MAX Jan. 3** 11:43p, **OMAX Jan. 15** 6:50a; **24** 9:17a

The Conjuring: The Devil Made Me Do It ★★ ('21, Horror) Paranormal investigators Ed and Lorraine Warren take on one of the most sensational cases of their careers when a young murder suspect claims demonic possession as his defense. *Patrick Wilson, Vera Farmiga, Ruairi O'Connor, Sarah Catherine Hook.* (R, 1:52) (AS, V) **HBOS Jan. 5** 8p; **11** 6:05p; **16** 2:50p; **25** 12a; **28** 11:30p, **HBOZ Jan. 18** 7:08p; **26** 11:04p

Connors' War ★½ ('06, Action) An experimental procedure gives sight back to a blind agent for one final mission. *Anthony "Treach" Criss, Nia Peeples, Blu Mankuma, Tom Heaton.* (R, 1:26) (AL, AS, V) **STRZIB Jan. 2** 5:35p; **4** 1:24a; **6** 11:29p; **10** 3:21a, 1:27p, 10p; **19** 3:12a; **21** 1:35p; **27** 4:23p; **30** 12:18a

The Conspirator ★★½ ('10, Historical Drama) A novice lawyer realizes that his client, the only woman charged with conspiring to kill President Lincoln, may be innocent. *James McAvoy, Robin Wright, Kevin Kline, Evan Rachel Wood.* (PG-13, 2:01) (AS, V) **HBOS Jan. 2** 9:25a; **7** 10:55a; **26** 6:35a

CONTROL ROOM ★★★ ('04, Documentary) Filmmaker Jehane Noujaim examines the coverage of the war in Iraq by journalists at Al Jazeera. *Josh Rushing, Hassan Ibrahim, Tom Mintier, David Shuster.* (NR, 1:25) **HBO2 Jan. 12** 2:05a

THE CONVERSATION ★★★★ ('74, Suspense) When a surveillance expert suspects that the subjects of his current job will be killed, his conscience interferes. *Gene Hackman, John Cazale, Frederic Forrest, Allen Garfield.* (PG, 1:53) (AL, AS) **EPIX Jan. 5** 1:20p; **29** 5:55a, **EPIX2 Jan. 26** 1:30p, **EPIXHITS Jan. 3** 9:20p; **4** 11:35a; **31** 3:25a, **EPIXDR Jan. 9** 8:45p; **10** 10:10a; **14** 3:30a; **24** 5:05p; **25** 12a

The Cookout ★½ ('04, Comedy) After her son signs a contract with an NBA team, a woman invites friends and family to a wild barbecue at his new mansion. *Ja Rule, Tim Meadows, Jenifer Lewis, Storm P.* (PG-13, 1:28) (AL, AS) **STRZCO Jan. 13** 5:31a, 3:36p, 10:33p, **STRZED Jan. 2** 8:04a, 8p, **STRZIB Jan. 16** 8:48a, 6p; **22** 9:29a; **26** 6:15a, 4:35p

The Cooler ★★★ ('03, Drama) A casino employee falls for a cocktail waitress and crosses the house director while trying to ruin the luck of winning gamblers. *William H. Macy, Alec Baldwin, Maria Bello, Shawn Hatosy.* (R, 1:41) (AL, AS, SSC, V) **5MAX Jan. 4** 7:25a; **9** 1:49a

Cop Land ★★★ ('97, Crime Drama) The sheriff of a small New Jersey police community confronts key men on both sides of a law-enforcement cover-up. *Sylvester Stallone, Harvey Keitel, Ray Liotta, Robert De Niro.* (R, 1:45) (AL, AS, BN, V) **MAX Jan. 1** 8:43p; **31** 3:40p, **AMAX Jan. 4** 5:22p; **8** 7:15p; **13** 10:37a; **16** 10:50p; **24** 9p; **29** 9:46a, **5MAX Jan. 6** 8p; **9** 8:30a; **18** 6:15p; **22** 9:42p; **26** 1:34p

The Counselor ★★ ('13, Suspense) A successful lawyer gets in over his head when he decides to dabble in the drug trade. *Michael Fassbender, Penélope Cruz, Cameron Diaz, Javier Bardem.* (R, 1:57) (AL, AS, GV, SSC) **MAX Jan. 3** 12:29a; **5** 7p; **18** 5p; **26** 7:35a, **AMAX Jan. 8** 9p; **11** 5:02p; **15** 12:31a; **17** 11:26a; **23** 3:05p; **31** 7:58a, 7:02p, **5MAX Jan. 3** 9:45p; **9** 2:18p; **21** 8p; **29** 4:08p, **OMAX Jan. 1** 7:11p; **6** 11:35a; **13** 1:02a; **15** 1:26p; **20** 3:02a; **25** 5:37p

Countdown ★½ ('19, Horror) When a young nurse downloads an app that claims to predict when a person is going to die, it tells her she has only three days to live. With time ticking away and death closing in, she must find a way to save her life before time runs out. *Elizabeth Lail, Jordan Calloway, Talitha Bateman, Tichina Arnold.* (PG-13, 1:30) (AL, AS, V) **SHON Jan. 1** 3:30a

Country Strong ★★½ ('10, Drama) Personal demons, complicated romantic entanglements and the demands of fame threaten to derail the comeback tour of a country-music superstar. *Gwyneth Paltrow, Tim McGraw, Garrett Hedlund, Leighton Meester.* (PG-13, 1:57) (AS) **STARZ Jan. 2** 3:05a; **14** 3:24a; **31** 4:03p, **STRZCI Jan. 19** 12:37a, 9:50a; **23** 3:16a, 1:59p, 10:49p; **25** 8:06a, **STRZED Jan. 6** 12:11p; **10** 4:29a, 12p; **28** 4:02a, 3:47p

The Courier ('19, Action) A courier in London discovers that one of the packages she's transporting is a bomb. *Gary Oldman, Dermot Mulroney, Olga Kurylenko, William Moseley.* (R, 1:37) (AL, AS, GV) **EPIX Jan. 13** 2:50a, **EPIX2 Jan. 21** 4:55a, **EPIXHITS Jan. 29** 5:30a

The Craft: Legacy ★★ ('20, Fantasy) An eclectic foursome of aspiring teenage witches get more than they bargained for as they lean into their newfound powers. *Cailee Spaeny, Gideon*

Adlon, Lovie Simone, Zoey Luna. (PG-13, 1:37) (AL, AS) **STRZED Jan. 9** 6:11a, 1:17p, 9:23p; **18** 11:59a, 8p; **27** 1:57a, 10:53p, **STRZIB Jan. 5** 3:12a, 1:09p, 10p; **15** 4:56a; **24** 7:19a; **30** 7:05a, 5:44p

Crash ★★★½ ('04, Drama) Racial tensions collide in a collection of intertwined stories involving residents of Los Angeles. *Sandra Bullock, Don Cheadle, Matt Dillon, Jennifer Esposito.* (R, 1:52) (AL, AS, V) **SHO Jan. 19** 1:15p, **SHO2 Jan. 7** 5p; **20** 11:45a; **24** 12:05p, **SHOBET Jan. 3** 5p; **16** 1:30p; **27** 2p; **30** 5p, **SHOX Jan. 8** 3p; **11** 5:25p; **25** 5p; **31** 7p

Crazy, Not Insane ('20, Documentary) Psychiatrist Dorothy Otnow Lewis stirs controversy for her views on serial killers and the death penalty. (NR, 1:58) **HBOZ Jan. 13** 5:35a

The Crime of the Century Examining the inner workings at Purdue Pharma and the FDA; campaign to redefine pain and treatment. (TVMA, 1:53) (Part 1 of 2) **HBOZ Jan. 28** 4:19a

The Crime of the Century Mass marketing of synthetic opioids; connections between drug manufacturers and government policy. (TVMA, 1:59) (Part 2 of 2) **HBOZ Jan. 28** 6:12a

A Crime on the Bayou ('20, Documentary) Washington, D.C. attorney Richard Sobol stands up to a racist legal system to defend Gary Duncan, a Black teenager wrongfully accused of assaulting a boy in 1966 New Orleans. (NR, 1:31) **STRZIB Jan. 17** 12:22a, 1:30p

Crisis ('21, Suspense) A drug trafficker organizes a smuggling operation while a recovering addict seeks the truth behind her son's disappearance. *Gary Oldman, Armie Hammer, Evangeline Lilly, Greg Kinnear.* (R, 1:59) (AL, AS, V) **SHO Jan. 3** 7a; **11** 9a; **15** 8:30a; **19** 11:15a; **28** 12p, **SHO2 Jan. 4** 6a; **7** 1:15p; **11** 3:35a; **14** 4a; **23** 7:15a, **SHON Jan. 5** 8a; **8** 5a; **18** 8a; **24** 9:30a, **SHOS Jan. 1** 8a; **2** 12a; **16** 9p; **21** 10:30a, 11:15p; **26** 10:15p, **SHOX Jan. 6** 5:30p; **9** 3p; **14** 7p; **17** 9:30a; **30** 4:15a

Critical Thinking ('20, Drama) A dedicated teacher inspires a group of Latinx and Black teens to become chess champions. *John Leguizamo, Rachel Bay Jones, Michael Kenneth Williams, Corwin C. Tuggles.* (NR, 1:57) (AS) **STARZ Jan. 14** 11:28a; **15** 1:19a, **STRZCI Jan. 1** 2:48p; **2** 7:28a, **STRZIB Jan. 12** 12:55p

Cry Freedom ★★★ ('87, Historical Drama) Set in apartheid-torn South Africa, Donald Woods is the editor of the East London Daily Express and Steve Biko is a young black leader struggling to improve life in the townships. The two form an unlikely friendship. *Kevin Kline, Denzel Washington, Penelope Wilton, Kevin McNally.* (PG, 2:36) (AL, AS, V) **STRZIB Jan. 11** 12:33p; **15** 8:20a; **24** 2:10p

Cry Wolf ★★ ('05, Suspense) Mysterious murders occur when students at a prep school invent a story about a serial killer. *Lindy Booth, Julian Morris, Jared Padalecki, Kristy Wu.* (PG-13, 1:29) (AL, AS, V) **HBO Jan. 10** 9:46a, **HBOS Jan. 14** 6:25a; **31** 11:30a

The Cuban ('19, Drama) When a naive pre-med student gets her first job at a nursing home, an unexpected friendship with Luis, an elderly Cuban musician, reignites her love of music and changes her life forever. *Louis Gossett Jr., Ana Golja, Shohreh Aghdashloo, Lauren Holly.* (NR, 1:49) (AS) **SHOBET Jan. 7** 3:35a; **28** 6:45a, **SHOF Jan. 5** 9:15a; **14** 2:55a; **16** 11:45a; **19** 1:30p; **24** 5:05p; **27** 2:05p

Cujo ★★★ ('83, Horror) Bitten by a rabid bat, a huge dog traps a Maine woman and her young son in their Ford Pinto. *Dee Wallace, Danny Pintauro, Daniel Hugh Kelly, Christopher Stone.* (R, 1:31) (AL, AS, V) **EPIX Jan. 12** 5:25p, **EPIX2 Jan. 10** 2:10p, **EPIXDR Jan. 4** 2a; **18** 5:25p, 11:45p; **29** 10:25a

Culpa ('20, Horror) A print shop worker who is stuck in a routine realizes that guilt can kill a person. *Daniel Hernández, Daniela Tablante, Miguel Angel Ferrer, Lai-Si Lasalle.* (NR, :10) **HBOC Jan. 6** 2:57p; **11** 10:17a; **23** 12:05p; **29** 11:02a, **HBOZ Jan. 18** 4:53a; **22** 6:04a

Curious George ★★ ('06, Children's) Animated. The Man in the Yellow Hat is on hand to help an inquisitive monkey out of trouble on a series of misadventures. *Voices of Will Ferrell, Drew Barrymore, David Cross, Eugene Levy.* (G, 1:27) **HBOF Jan. 2** 6:50a; **5** 6p; **7** 6:45a; **12** 8:14a; **16** 2:55p; **18** 9:50a; **21** 8:09a; **30** 3:32a

The Current War: Director's Cut ★★½ ('19, Historical Drama) Rival 19th-century inventors Thomas Edison and George Westinghouse battle for dominance in the use of differing electrical currents. *Benedict Cumberbatch, Michael Shannon, Nicholas Hoult, Katherine Waterston.* (PG-13, 1:41) (AS, V) **SHOF Jan. 9** 11:35a; **11** 12p; **23** 1:15p; **25** 5:15p; **27** 12p, **SHON Jan. 6** 3a; **13** 11:45a, **SHOS Jan. 7** 6a

THE CURSE OF THE JADE SCORPION ★★½ ('01, Comedy) After making an insurance investigator fall for an efficiency expert, a hypnotist forces the guy to steal jewels. *Woody Allen, Dan Aykroyd, Elizabeth Berkley, Helen Hunt.* (PG-13, 1:43) (AS) **SHOF Jan. 3** 3:30p; **12** 10:40a; **26** 1:45p, **SHOS Jan. 23** 4:50a, **SHOWN Jan. 7** 8a; **21** 4:15a; **24** 6:05a; **29** 3:30a

Cursed ★★ ('05, Horror) Siblings hunt for the werewolf that attacked them and transformed them into lycanthropes. *Christina Ricci, Joshua Jackson, Jesse Eisenberg, Judy Greer.* (PG-13, 1:37) (AL, AS, N, V) **HBO Jan. 5** 8:55a, **HBOZ Jan. 8** 4:02a; **9** 6:50a; **18** 5a

Curve ('15, Horror) A young woman becomes trapped in her wrecked car after a hitchhiker causes an accident. *Julianne Hough, Teddy Sears, Madalyn Horcher, Penelope Mitchell.* (R, 1:22) (AL, AS, GV, N) **STARZ Jan. 12** 3:49a, **STRZED Jan. 26** 1:27a

Cusp ('21, Documentary) Filmmakers Parker Hill and Isabel Bethencourt share a fascinating glimpse into authentic American girlhood, where the strictures of adolescence clash with the growing desire for personal agency. (NR, 1:23) **SHO Jan. 21** 12:15p, **SHO2 Jan. 4** 9p; **10** 5:30p; **27** 4:15p, **SHON Jan. 13** 7p; **25** 11:45p; **30** 10:15p, **SHOS Jan. 27** 2a, **SHOWN Jan. 20** 12a

Cut Bank ('14, Suspense) Things go from bad to worse when a murder witness in small-town Montana tries to leverage the crime into a get-rich-quick scheme. *Liam Hemsworth, Teresa Palmer, John Malkovich, Billy Bob Thornton.* (R, 1:29) (AL, AS, V) **SHON Jan. 6** 9:15a; **8** 1:15p; **23** 1p; **26** 8:45p, **SHOS Jan. 4** 5:30a, **SHOX Jan. 1** 8:45a; **10** 7:15p; **16** 9:05a; **22** 6a; **30** 6:15a

The Cutting Edge ★★½ ('92, Romance-Comedy) An ex-hockey player and a prima donna bicker as paired figure skaters shooting for the Olympics. *D.B. Sweeney, Moira Kelly, Roy Dotrice, Terry O'Quinn.* (PG, 1:41) (AL, AS) **SHOF Jan. 1** 2:15p; **9** 1:20p; **12** 9p; **20** 7p; **22** 2:45p; **28** 12p, **SHON Jan. 3** 1a; **7** 2p; **17** 11p; **27** 3:30p; **30** 8:30a, **SHOWN Jan. 1** 3:45a; **18** 11p; **25** 9:30a, 4:30p; **29** 10:15a, 5:30p

Cymbeline ★★½ ('14, Drama) A war erupts between dirty cops and outlaw bikers as a drug kingpin tries to protect his empire. *Ethan Hawke, Ed Harris, Milla Jovovich, John Alberto Leguizamo.* (R, 1:25) (AS, V) **HBOS Jan. 10** 1:45a; **27** 8:20a

Cyrano, My Love ('18, Comedy-Drama) In 1897 in Paris, a playwright offers a new and unwritten production to an investor. *Thomas Solivéres, Olivier Gourmet, Mathilde Seigner, Tom Leeb.* (R, 1:50) (AS) **EPIX Jan. 26** 6:25a, **EPIX2 Jan. 5** 3:40a, **EPIXHITS Jan. 7** 5:40a

D

Da Sweet Blood of Jesus ★★ ('14, Suspense) An anthropologist awakes with a thirst for blood after an assistant stabs him with a cursed dagger. *Stephen Tyrone Williams, Zaraah Abrahams, Rami Malek, Elvis Nolasco.* (NR, 2:03) (AS) **SHOS Jan. 3** 12a; **24** 1:35a, **SHOX Jan. 6** 1:15a; **14** 2a

Dangerous Beauty ★★½ ('98, Historical Drama) A 16th-century woman becomes a courtesan to be near the man she loves, the son of a nobleman. *Catherine McCormack, Rufus Sewell, Jacqueline Bisset, Oliver Platt.* (R, 1:51) (AL, N, SSC) **STRZCI Jan. 21** 5:21p; **22** 10a; **31** 7:06p

A Dangerous Method ★★★ ('11, Drama) Dr. Carl Jung treats Sabina, a beautiful and unbalanced patient, using the methods of his mentor, Dr. Sigmund Freud, but a rivalry between the doctors forms as each falls under her spell. *Keira Knightley, Viggo Mortensen, Michael Fassbender, Sarah Gadon.* (R, 1:39) (AL, AS) **STRZCI Jan. 7** 2:03p, 9p; **8** 6:38a

Danny Collins ★★★ ('15, Comedy-Drama) An aging rocker decides to change the course of his life after receiving a long-undelivered letter from the late John Lennon. *Al Pacino, Annette Bening, Jennifer Garner, Bobby Cannavale.* (R, 1:46) (AL, AS, N) **HBO2 Jan. 6** 12:10a, **HBOC Jan. 14** 11:25p; **23** 7p

The Darjeeling Limited ★★★ ('07, Comedy-Drama) A man tries to re-establish family ties by taking his two younger brothers on a train trip across India. *Owen Wilson, Adrien Brody, Jason Schwartzman, Amara Karan.* (R, 1:31) (AL, AS) **STRZCI Jan. 22** 11:54a; **23** 12:09a, **STRZED Jan. 12** 5:34a, 4:14p

The Dark Half ★★½ ('93, Horror) Based on Stephen King's novel about a writer whose seedy alter ego manifests itself through murder. *Timothy Hutton, Amy Madigan, Michael Rooker, Julie Harris.* (R, 2:02) (AL, AS, GV) **MAX Jan. 17** 9:25a, **AMAX Jan. 4** 1:26p; **7** 7:53a; **16** 3:08a; **22** 1:43p; **30** 7:25a, **OMAX Jan. 2** 12:10p; **9** 8:28a; **12** 11p; **20** 8:47a; **24** 11p; **29** 1:03a

The Dark Knight Rises ★★★ ('12, Action) Eight years after he took the blame for Harvey Dent's death and vanished into the night, Batman is forced out of his self-imposed exile by a cunning cat burglar and a merciless terrorist called Bane. *Christian Bale, Anne Hathaway, Tom Hardy, Marion Cotillard.* (PG-13, 2:45) (AL, AS, V) **HBO2 Jan. 16** 1:20a; **24** 1:20p, **HBOS Jan. 10** 9:15a

Dark Places ★★ ('15, Mystery) A woman confronts traumatic, childhood memories of the murder of her mother and two sisters when she investigates the possibility that her brother is innocent of the crime. *Charlize Theron, Nicholas Hoult, Chloë Grace Moretz, Tye Sheridan.* (R, 1:43) (AL, AS, V) **TMC Jan. 11** 2:45a; **15** 12:35a, **TMCX Jan. 3** 11p; **5** 5p; **25** 1:30a

Dark Water ★★½ ('05, Suspense) Mysterious events trouble a mother and daughter after they move into a dilapidated New York apartment building. *Jennifer Connelly, John C. Reilly, Tim Roth, Dougray Scott.* (PG-13, 1:45) (AL, AS) **HBO Jan. 25** 9:30a, **HBOZ Jan. 4** 7a; **13** 2:13p; **16** 5:17a

Dark Waters ★★★½ ('19, Drama) A tenacious attorney uncovers a dark secret that connects a growing number of unexplained deaths to one of the world's largest corporations. While trying to expose the truth, he soon finds himself risking his future, his family and his own life. *Mark Ruffalo, Anne Hathaway, Tim Robbins, Bill Camp.* (PG-13, 2:06) (AL, AS) **SHO Jan. 4** 5:45a; **7** 3:45a; **28** 7:30a, **SHO2 Jan. 10** 1:30a; **18** 11:05a; **22** 3:45a; **24** 6:10a; **30** 3a, **SHOS Jan. 12** 4:45a; **26** 5:50a

Darkness ★½ ('02, Horror) Strange occurrences plague a teen and her family after they move into a house in the Spanish countryside. *Anna Paquin, Lena Olin, Iain Glen, Giancarlo Giannini.* (PG-13, 1:28) (AL, AS) **HBOZ Jan. 5** 8:52a; **16** 10:10a; **25** 4:04a

Darkness Falls ★★ ('03, Horror) The spirit of a woman who was lynched more than 150 years earlier haunts residents of a New England town. *Chaney Kley, Emma Caulfield, Lee Cormie, Grant Piro.* (PG-13, 1:25) (AL, V) **HBO Jan. 10** 8:20a, **HBOZ Jan. 9** 10:14a; **26** 6:46a; **30** 10:51p

Date Movie ★½ ('06, Romance-Comedy) A hopeless romantic and her British beau face a number of obstacles on their way to the altar. *Alyson Hannigan, Adam Campbell, Fred Willard, Jennifer Coolidge.* (PG-13, 1:22) (AL, AS) **STARZ Jan. 20** 10:36a, **STRZCO Jan. 3** 10:06a, 11:42p; **14** 2:21p; **15** 1:33a; **27** 12:07a, 2p, **STRZED Jan. 9** 3a

Daughters of the Sexual Revolution: The Untold Story of the Dallas Cowboys Cheerleaders ('18, Documentary) The story of Suzanne Mitchell, the den mother of the original Dallas Cowboys Cheerleaders. (NR, 1:18) **STRZCI Jan. 1** 1:25a; **17** 2:49a

The Day After Tomorrow ★★½ ('04, Action) A climatologist tries to locate his son after global warming leads to worldwide natural disasters. *Dennis Quaid, Jake Gyllenhaal, Ian Holm, Emmy Rossum.* (PG-13, 2:03) (AS, V) **HBO Jan. 2** 12:25p; **10** 7p; **15** 1:20p; **21** 1:30p, **HBOZ Jan. 1** 3p; **4** 3:33p; **23** 1:37p; **26** 9p

A Day in the Life ('09, Musical) A man gets caught in a war between crime families while trying to leave his gangster lifestyle. *Sticky Fingaz, Faizon Love, Omar Epps, Mekhi Phifer.* (R, 1:30) (AL, AS, GV, N) **STRZIB Jan. 10** 11:55a

Days of Heaven ★★★½ ('78, Drama) Migrant lovers and a little sister con a rich wheat farmer in 1910s Texas. *Richard Gere, Brooke Adams, Sam Shepard, Linda Manz.* (PG, 1:35) (AS, V) **EPIX Jan. 9** 6:20a; **13** 9:05p, **EPIX2 Jan. 15** 1p, **EPIXHITS Jan. 25** 10:45p; **26** 10:05a, **EPIXDR Jan. 5** 9:05p; **6** 11:30a; **21** 5a; **30** 1:05p

Days of Thunder ★★½ ('90, Action) An upstart stock-car driver goes to the edge for his manager, his brain-surgeon girlfriend and himself. *Tom Cruise, Robert Duvall, Nicole Kidman, Randy Quaid.* (PG-13, 1:47) (AL, AS, V) **HBO2 Jan. 8** 2:30a; **16** 3:25p

Dead Heat ★★½ ('02, Suspense) A retired policeman purchases a lucrative racehorse that catches the eye of mobsters. *Kiefer Sutherland, Anthony LaPaglia, Radha Mitchell, Lothaire Bluteau.* (R, 1:37) (AL, AS, V) **HBOZ Jan. 7** 5:33p; **13** 10:43a; **19** 12:21a

DEAD MAN ON CAMPUS ★★ ('98, Comedy) Two college students try to find a suicidal roommate in order to receive an automatic 4.0 grade average. *Tom Everett Scott, Mark-Paul Gosselaar, Poppy Montgomery, Lochlyn Munro.* (R, 1:33) (AL, AS) **SHO Jan. 14** 2:15a; **20** 2:30a; **23** 12:30a, **SHOS Jan. 27** 12:15a

DEAD MAN WALKING ★★★★ ('95, Crime Drama) A nun helps a double murderer deal with his actions and prepare for his execution in a New Orleans prison. *Susan Sarandon, Sean Penn, Robert Prosky, Raymond J. Barry.* (R, 2:02) (AL, AS, R, V) **EPIX Jan. 25** 12:50p, **EPIX2 Jan. 8** 11:50p; **12** 5a, **EPIXHITS Jan. 18** 2:45p, **EPIXDR Jan. 5** 12:25a, 1:05p; **16** 4:55p; **17** 1:15a; **20** 4:40a

DEAD RINGERS ★★★½ ('88, Horror) Twin-brother gynecologists are divided by a patient and doomed by drugs. *Jeremy Irons, Geneviève Bujold, Heidi von Palleske, Barbara Gordon.* (R, 1:55) (AL, AS, N, V) **MVMAX Jan. 24** 3:04a; **28** 3:04a, **THMAX Jan. 5** 11:09p; **9** 1:40a; **14** 2:41a; **15** 7:04p; **21** 10:43p

Deadfall ★★ ('12, Suspense) En route to Canada with stolen casino loot, a thief separates from her brother and falls in with a boxer who's on his way home for Thanksgiving. *Eric Bana, Charlie Hunnam, Olivia Wilde, Kris Kristofferson.* (R, 1:35) (AL, AS, GV) **MMAX Jan. 3** 11:41p; **6** 8p; **12** 1:56a; **14** 11:10p, **MVMAX Jan. 7** 11:51a; **13** 1:45p; **23** 10:17p; **28** 10:58p; **31** 3:41p, **THMAX Jan. 5** 9:23a; **16** 2:42p; **22** 2:25p; **26** 9p; **30** 7:25p

All Times Central. Not all networks are available in all areas.

Dean Spanley ★★★ ('08, Comedy-Drama) A Brit and his father meet a mysterious man who tells stories of his past life as a dog. *Jeremy Northam, Sam Neill, Bryan Brown, Peter O'Toole.* (PG, 1:40) (AL, AS) **STRZCI Jan. 19** 9p; **20** 5:16a, 1:14p, **STRZCO Jan. 3** 4:48a

Dear Rider ('21, Documentary) Jake Burton Carpenter transforms snowboarding into an international and cultural phenomenon. *Narrated by Woody Harrelson.* (R, 1:31) (AL, AS) **HBOZ Jan. 5** 3:29a

Dear White People ★★★ ('14, Comedy-Drama) A campus culture war between blacks and whites at a predominantly white school comes to a head when the staff of a humor magazine stages an offensive Halloween party. *Tyler James Williams, Tessa Thompson, Kyle Gallner, Teyonah Parris.* (R, 1:46) (AL, AS) **EPIX Jan. 20** 11:55a, **EPIX2 Jan. 23** 6:50a; **29** 11:20a, **EPIXHITS Jan. 10** 8:40p; **11** 12:30p

Death and Nightingales On the day of her 23rd birthday, Beth wakes to the terrible bawling of a beast in pain. (TVMA, 1:02) **STRZCI Jan. 11** 2:30p

Death and Nightingales Beth decides to tell Mercy that she is leaving Fermanagh, but Mercy protests. (TVMA, 1:02) **STRZCI Jan. 11** 3:32p

Death and Nightingales Planning on eloping with Ward, Beth steals Billy's gold and leaves. (TVMA, 1:01) **STRZCI Jan. 11** 4:34p

The Death of Dick Long ('19, Comedy-Drama) In small-town Alabama, Zeke and Earl scramble to cover up the unlikely and illegal events that led to their friend's death while trying to dodge their families, the cops and one horrified medical examiner. *Michael Abbott Jr., Virginia Newcomb, Andre Hyland, Sarah Baker.* (R, 1:40) (AL, AS) **SHON Jan. 13** 12:15a; **17** 2:30a; **29** 3a, **SHOS Jan. 20** 12a, **SHOX Jan. 8** 1:30a; **22** 2:20a

Death Wish ★★★ ('74, Crime Drama) A New York architect turns vigilante hit man after thugs attack his wife and daughter. *Charles Bronson, Hope Lange, Vincent Gardenia, Steven Keats.* (R, 1:33) (AL, AS, N, R, V) **AMAX Jan. 12** 3:57a; **22** 2:16a, **5MAX Jan. 5** 1:44a; **19** 1:31a

Debunkers, Inc. ('17, Adventure) High school sleuths start a business to solve mysteries. *Josh Pinkowski, Izzy Pollak, Blake Kevin Dwyer, Nicole Dubois.* (NR, 1:25) **SHOF Jan. 4** 12:30p; **7** 8a; **8** 4:45a; **10** 7:35a; **18** 5:30p; **19** 3:30a; **21** 9:30a; **29** 5:30a

Deception ★½ ('08, Suspense) After a charismatic lawyer introduces him to an underground sex club, an accountant becomes the prime suspect in a woman's disappearance. *Hugh Jackman, Ewan McGregor, Michelle Williams, Lisa Gay Hamilton.* (R, 1:47) (AL, AS, N, V) **MMAX Jan. 10** 4:04p; **21** 8p, **MVMAX Jan. 6** 10:59p; **14** 11:28p; **18** 9:55a; **28** 1:30p, **THMAX Jan. 4** 9p; **8** 10:48a; **12** 7:12p; **16** 7:27a; **19** 3:52p; **24** 10:29a; **28** 12:49a

Deck the Halls ★½ ('06, Comedy) Neighbors in a New England town go to war after one adorns his house with enough Christmas lights to make it visible from space. *Danny DeVito, Matthew Broderick, Kristin Chenoweth, Kristin Davis.* (PG, 1:35) (AL, AS) **HBOC Jan. 2** 8:03a; **7** 5:27p; **11** 8:44a, 8:28p; **16** 5a; **24** 8:28p; **28** 10:27a, **HBOS Jan. 6** 3:30a

The Deep House ('21, Horror) While diving in a remote French lake, two YouTubers who specialize in underwater exploration videos discover a house submerged in deep waters. Their dive turns into a nightmare when they discover the house was the scene of atrocious crimes. *James Jagger, Camille Rowe, Eric Savin, Anne Claessens.* (NR, 1:25) (AS, N) **EPIX Jan. 7** 12:25p, **EPIX2 Jan. 11** 3:50a; **23** 5:25a

Deerskin ('19, Comedy) A middle-aged drifter becomes obsessed with a fringed deerskin jacket that seems to hold mystical powers. *Jean Dujardin, Adèle Haenel, Albert Delpy, Pierre Gommé.* (NR, 1:17) (AS) **MMAX Jan. 20** 2:11a; **23** 10:30a, **MVMAX Jan. 4** 3:33p; **10** 3:43a; **14** 2:08a; **16** 6:30a; **22** 10:33p; **28** 1:47a

Defending Your Life ★★★ ('91, Comedy) A heavenly panel must decide whether a deceased yuppie should be granted eternal happiness or be sent back to Earth. *Albert Brooks, Meryl Streep, Rip Torn, Lee Grant.* (PG, 1:52) (AS) **5MAX Jan. 3** 5:26a; **17** 3:10a; **19** 11:12a

DEFINING MOMENTS ('21, Comedy) Jack must decide to spend the rest of his life with his girlfriend, Terri. Marina must reconnect with her aging father, while Laurel must come to terms with her father's Alzheimer's disease. *Burt Reynolds, Sienna Guillory, Tammy Blanchard, Eric Peterson.* (NR, 1:28) (AS) **SHO Jan. 4** 8a, **SHOS Jan. 7** 4:30a, **SHOWN Jan. 9** 8:30a; **14** 9:30a; **18** 2:45a; **28** 7:30a

Delivery Man ★★ ('13, Comedy) An amiable slacker discovers that the anonymous sperm donations he made to a fertility clinic 20 years ago resulted in 533 offspring and that 142 of them have now filed a lawsuit to learn his identity. *Vince Vaughn, Chris Pratt, Cobie Smulders, Andrzej Blumenfeld.* (PG-13, 1:45) (AL, AS, V) **SHOF Jan. 25** 10:10p

Demolition Man ★★½ ('93, Science Fiction) The police defrost an imprisoned ex-officer to catch an escaped convict in 2032 San Angeles. *Sylvester Stallone, Wesley Snipes, Sandra Bullock, Nigel Hawthorne.* (R, 1:54) (AL, AS, V) **STARZ Jan. 2** 5:05a, 9:58p; **15** 9:02p; **16** 6:13a, **STRZED Jan. 25** 12:55a, 6p, **STRZIB Jan. 6** 4:56a, 2:43p; **12** 3:49a, 4:23p; **30** 8:42a

Denial ★★★ ('16, Drama) Writer David Irving wages a legal battle against historian Deborah Lipstadt after she accuses him of denying the Holocaust. *Rachel Weisz, Tom Wilkinson, Timothy Spall, Andrew Scott.* (PG-13, 1:50) (AL, AS) **STRZCI Jan. 22** 12:54a; **31** 1:17p

Desperately Seeking Susan ★★½ ('85, Comedy) A bored housewife with amnesia thinks she is Susan, a wild woman on the run. *Rosanna Arquette, Madonna, Aidan Quinn, Mark Blum.* (PG-13, 1:44) (AL, AS, BN, V) **MAX Jan. 3** 1:35p; **11** 5:11a; **22** 11:48a; **27** 12:14a, **5MAX Jan. 7** 5a; **16** 1:13a; **25** 3:18a; **28** 5:11a

Detour ★★ ('16, Suspense) Fueled by alcohol and revenge, a law student finds himself in over his head when a volatile grifter agrees to drive to Las Vegas to kill his stepfather for $20,000. *Tye Sheridan, Bel Powley, Emory Cohen, Gbenga Akinnagbe.* (R, 1:37) (AL, AS, GV, N) **HBOZ Jan. 4** 3:41a; **14** 3:32p; **19** 6:49a

The Devil Has a Name ('20, Comedy-Drama) An ambitious oil executive leaves the whole industry exposed when she tries to outwit a recently widowed farmer whose land has been poisoned. *David Strathairn, Kate Bosworth, Edward James Olmos, Katie Aselton.* (R, 1:37) (AL, AS, V) **STRZED Jan. 26** 2:55a

Devil in a Blue Dress ★★½ ('95, Mystery) A mortgage and no job force a black war hero to seek a mystery lady for a shady guy in 1948 Los Angeles. *Denzel Washington, Tom Sizemore, Jennifer Beals, Don Cheadle.* (R, 1:42) (AL, AS, V) **EPIX Jan. 5** 3:15p; **18** 12:10a, **EPIX2 Jan. 12** 5:15p, **EPIXHITS Jan. 6** 10:55p; **7** 1:05p, **EPIXDR Jan. 2** 3:45p; **9** 7p; **10** 8:25a; **24** 8:45p; **25** 12:10p

DICKIE ROBERTS: FORMER CHILD STAR ★★ ('03, Comedy) Hoping to make a comeback, a man stays with a suburban family to prepare for the lead role in a Rob Reiner film. *David Spade, Mary McCormack, Jon Lovitz, Craig Bierko.* (PG-13, 1:39) (AL, AS) **EPIX Jan. 6** 12:30p, **EPIX2 Jan. 16** 1:20p; **27** 11:50a, **EPIXHITS Jan. 18** 8:35a, **EPIXDR Jan. 1** 3:55p; **12** 2:35a; **13** 3:35p

The Dictator ★★½ ('12, Comedy) A North African tyrant risks his life to ensure that democracy never comes to the country he so lovingly oppresses. *Sacha Baron Cohen, Anna Faris, Ben Kingsley, Jason Mantzoukas.* (R, 1:23) (AL, AS, BN, SSC, V) **EPIX Jan. 14** 5:55a, **EPIX2 Jan. 30** 5:10a, **EPIXDR Jan. 1** 5:35p; **2** 12:20a

Dim Sum Funeral ★★ ('08, Comedy-Drama) The grown children of an overbearing Chinese matriarch reluctantly gather to take part in seven days' worth of traditional funeral rites. *Bai Ling, Steph Song, Talia Shire, Julia Nickson.* (R, 1:35) (AS) **5MAX Jan. 1** 12:31p; **6** 12:27p; **9** 11:49p; **19** 2:40p; **23** 6:15a; **28** 12:07a; **31** 7:05a

Dinner for Schmucks ★★½ ('10, Comedy) Comic misadventures follow when a rising executive brings a blundering IRS agent to a monthly gathering hosted by his boss. *Steve Carell, Paul Rudd, Bruce Greenwood, Ron Livingston.* (PG-13, 1:54) (AL, AS, N) **HBO2 Jan. 4** 10:50a; **8** 12a; **13** 6p; **15** 7p; **19** 2:45p; **23** 12:15p, **HBOC Jan. 18** 3:51a; **21** 9p

Dirty Grandpa ★½ ('16, Comedy) One week before his wedding, an uptight lawyer finds himself driving his foulmouthed grandfather to Daytona Beach, Fla., for a wild spring break that includes frat parties, bar fights and an epic night of karaoke. *Robert De Niro, Zac Efron, Aubrey Plaza, Zoey Deutch.* (R, 1:42) (AL, AS, N, SSC) **EPIX Jan. 31** 1:30p, **EPIX2 Jan. 27** 1:30p

Dirty Pretty Things ★★★ ('02, Crime Drama) A hotel receptionist runs a racket where desperate immigrants each give up a kidney in exchange for a passport. *Chiwetel Ejiofor, Audrey Tautou, Sergi López, Sophie Okonedo.* (R, 1:34) (AL, AS, V) **HBO2 Jan. 14** 1:15a, **HBOC Jan. 4** 11:46p; **8** 1:59a; **22** 10:15p; **25** 1:04a; **27** 8:42p

Dirty Rotten Scoundrels ★★★ ('88, Comedy) An American con man and his British rival target a soap heiress from Cleveland on the French Riviera. *Steve Martin, Michael Caine, Glenne Headly, Anton Rodgers.* (PG, 1:50) (AL, AS) **HBO2 Jan. 26** 5:05a, **HBOC Jan. 6** 2:11a; **29** 6:58a, **HBOF Jan. 2** 5a; **16** 2:20a; **21** 9:37a

Dirty Tricks ('21, Documentary) At the elite level, bridge has become a million-dollar cutthroat business. When a competitive player is accused of cheating, the ensuing scandal confounds experts, criminal science, celebrities and basic belief. (NR, 1:40) **SHO Jan. 8** 7:45a; **14** 6:45a; **20** 6:15a, **SHO2 Jan. 19** 6:45a, **SHON Jan. 2** 3:30a; **5** 12a; **14** 4:45a; **23** 6:45a; **29** 7:35a, **SHOS Jan. 6** 8:10a; **16** 1:30p, **SHOX Jan. 3** 8a; **18** 5:30p; **29** 4:35a

Dirty Work ★½ ('98, Comedy) Unable to find gainful employment, two underachievers establish a revenge-for-hire business. *Norm Macdonald, Jack Warden, Artie Lange, Traylor Howard.* (PG-13, 1:21) (AL, AS) **HBOC Jan. 6** 10:17a; **14** 8:28p; **18** 5:45a; **23** 10:43a

Disaster Movie ★ ('08, Comedy) During a fateful night, a group of impossibly attractive 20-somethings must dodge a series of man-made and natural disasters. *Matt Lanter, Vanessa Minnillo, Kim Kardashian, Carmen Electra.* (PG-13, 1:30) (AL, AS, V) **HBO2 Jan. 19** 8:45a; **22** 3:45a, **HBOC Jan. 5** 3:57a; **7** 2p; **10** 2:28p, 10:56p; **15** 9:32a; **18** 9:57p; **24** 7p; **30** 3:36a

Disgraced ('17, Documentary) An examination of the events surrounding the 2003 murder of Baylor University men's basketball star Patrick Dennehy. (NR, 1:42) **SHOX Jan. 4** 11:35a; **12** 8a; **20** 10:30a

The Dishwasher ('19, Comedy-Drama) A New York City chef asks a Mexican dishwasher to find good tortillas. *Kevin Balmore, Elisha Yaffe, Teddy Cañez, Dennis Dannel Jr.* (NR, :13) (AL, AS) **HBOZ Jan. 2** 5:30a

District 9 ★★★½ ('09, Science Fiction) A field operative for a company that oversees extraterrestrial refugees contracts a mysterious virus that begins to change his DNA. *Sharlto Copley, Jason Cope, David James, Vanessa Haywood.* (R, 1:51) (AL, AS, GV) **STARZ Jan. 11** 3:30a, 4:16p; **31** 10:44a, **STRZED Jan. 14** 9:09a, 4:13p; **27** 8:59p

Disturbia ★★½ ('07, Suspense) Under house arrest, a troubled youth is unsure if his neighbor is really a serial killer or if his suspicions are the result of a captive and overactive imagination. *Shia LaBeouf, David Morse, Sarah Roemer, Carrie-Anne Moss.* (PG-13, 1:45) (AS, V) **MAX Jan. 7** 7p; **12** 11:43p; **16** 8:36p; **22** 1:33p; **27** 5:14p, **AMAX Jan. 6** 12:28a; **10** 9:59a, 7:15p; **15** 9:15a; **24** 4:04p; **29** 9p, **5MAX Jan. 2** 11:37a; **8** 8:26a; **13** 2:56p; **19** 8p; **31** 9:41p, **OMAX Jan. 14** 7:25p; **26** 9:15p; **30** 5:17a

Disturbing Behavior ★★ ('98, Horror) High-school students suspect that sinister forces are controlling their too-perfect classmates. *James Marsden, Katie Holmes, Nick Stahl, Steve Railsback.* (R, 1:23) (AL, AS, GV) **HBOZ Jan. 26** 2:30a; **28** 10:43p

Disturbing the Peace ('20, Action) A former Texas Ranger with a checkered past is forced to take action when a ruthless biker gang rolls into town looking to cause trouble. *Guy Pearce, Devon Sawa, Michael Bellisario, Barbie Blank.* (R, 1:40) (AL, AS, V) **STRZED Jan. 11** 11:51p; **12** 12:41p

Django Unchained ★★★½ ('12, Western) A former slave joins forces with the German bounty hunter who freed him and helps hunt down the South's most-wanted criminals, all in the hope of finding his long-lost wife. *Jamie Foxx, Christoph Waltz, Leonardo DiCaprio, Samuel L. Jackson.* (R, 2:45) (AL, AS, GV, N) **SHO Jan. 3** 2a; **5** 5:15p; **14** 11:30p; **17** 11p; **20** 7:30p; **25** 7p, **SHO2 Jan. 3** 10p; **8** 8p; **13** 7:05p; **18** 10:30p; **21** 9:40p, **SHOBET Jan. 12** 12:15a; **15** 10p; **24** 6p, **SHON Jan. 7** 9p; **16** 6p; **19** 10:15p, **SHOS Jan. 10** 6:10p; **22** 10:15p, **SHOX Jan. 1** 7p; **6** 11p; **9** 7p; **12** 11:30p

Doctor Dolittle ★★ ('98, Comedy) A 20th-century San Francisco doctor rediscovers his ability to communicate with animals. *Eddie Murphy, Ossie Davis, Oliver Platt, Peter Boyle.* (PG-13, 1:25) (AL, AS) **HBOF Jan. 14** 2:18a; **15** 4:34p

Dr. Dolittle 2 ★★½ ('01, Children's) To save an endangered species, a veterinarian who can talk to animals must reintroduce a performing bear to the wild. *Eddie Murphy, Kristen Wilson, Jeffrey Jones, Kevin Pollak.* (PG, 1:27) (AL, AS) **HBOF Jan. 2** 12:59p; **4** 9:46a; **7** 8:13a; **10** 11:43a; **17** 6p; **28** 3:32a

Dr. Dolittle 3 ★★ ('06, Children's) A young woman uses her ability to talk to animals to save a dude ranch on the verge of financial collapse. *John Amos, Kyla Pratt, Chelan Simmons, Walker Howard.* (PG, 1:38) (AL, AS) **HBOF Jan. 3** 2:34p; **5** 8:34a; **13** 1:15p; **15** 6:45a; **18** 6:42a; **23** 9:33a; **27** 6p

Dr. Dolittle: Tail to the Chief ★★ ('08, Children's) A young woman who talks to animals helps the president of the United States. *Kyla Pratt, Peter Coyote, Voice of Greg Ellis, Malcolm Stewart.* (PG, 1:30) (AL, AS) **HBOF Jan. 2** 8:18a; **5** 3p; **11** 1:02p; **17** 3:32a; **18** 6p; **21** 1p; **24** 4:32p; **28** 6:47a

A Dog's Way Home ★★½ ('19, Children's) As a puppy, Bella finds her way into the arms of Lucas, a young man who gives her a good home. When Bella becomes separated from Lucas, she soon finds herself on an epic, 400-mile journey to reunite with her beloved owner. *Ashley Judd, Jonah Hauer-King, Edward James Olmos, Alexandra Shipp.* (PG, 1:36) (AL, AS) **STARZ Jan. 24** 3:04a

Dolittle ★½ ('20, Children's) Live action/animated. Dr. John Dolittle lives in solitude with an array of exotic animals that he speaks to daily. But when young Queen Victoria becomes gravely ill, the eccentric doctor and his furry pals embark on an epic adventure to a mythical island to find the cure. *Robert Downey Jr., Antonio Banderas, Michael Sheen, Jim Broadbent.* (PG, 1:40) (AL, AS) **HBOF Jan. 1** 4:18p; **4** 2:49p; **6** 11:24a; **9** 6p; **13** 9:56a; **16** 5:31a; **20** 12:56p; **29** 12p

Movies

Dolphin Tale ★★★ ('11, Children's) A marine biologist, a prosthetics designer and a boy band together to save the life of a dolphin whose tail was severely damaged in a trap. *Harry Connick Jr., Ashley Judd, Nathan Gamble, Kris Kristofferson.* (PG, 1:53) (AS) **HBOF Jan. 4** 11:13a; **17** 4:07p; **23** 6p; **27** 2:47a

Domino ★★ ('05, Action) Domino Harvey turns her back on wealth and privilege for the excitement of life as a bounty hunter. *Keira Knightley, Mickey Rourke, Edgar Ramírez, Delroy Lindo.* (R, 2:08) (AL, AS, GV, N) **MAX Jan. 5** 5a; **8** 4:50p; **16** 11:49p; **22** 2:13a; **24** 7p; **30** 5:48a, **MMAX Jan. 1** 5:52p; **10** 5:52p; **14** 1:22a; **19** 8p; **25** 3:43p, **MVMAX Jan. 16** 2:52a; **31** 10:31a, **THMAX Jan. 3** 6:52p; **11** 6:40a; **17** 2:19p; **20** 11:46a; **23** 8:52a; **27** 9p

Domino: Battle of the Bones ('21, Comedy) Hoping to reclaim his former glory, a fallen dominoes champion recruits his step-grandson to help him win an off-the-wall tournament. *Baron Davis, David Arquette, Snoop Dogg, Tasie Lawrence.* (R, 1:50) (AL, AS) **STRZCO Jan. 6** 5:08p; **10** 10:20p, **STRZIB Jan. 19** 2:39p, 9:58p; **20** 9:58a; **30** 12:32p

Don Jon ★★★ ('13, Comedy-Drama) A New Jersey bartender embarks on his first genuine relationship with a woman, but his constant craving for Internet porn threatens to bring things crashing down. *Joseph Gordon-Levitt, Scarlett Johansson, Julianne Moore, Tony Danza.* (R, 1:29) (AL, AS, SSC) **STARZ Jan. 6** 2:27p, **STRZED Jan. 1** 3a; **9** 1:27a

Donnie Brasco ★★★½ ('97, Crime Drama) An undercover FBI agent uses the patronage of an unwitting mobster to infiltrate the New York Mafia. *Al Pacino, Johnny Depp, Michael Madsen, Bruno Kirby.* (R, 2:06) (AL, AS, BN, GV) **STARZ Jan. 21** 2:18p

Don't Tell Mom the Babysitter's Dead ★★ ('91, Comedy) With the sitter dead, a Los Angeles teen lands a job in the fashion industry to feed her siblings. *Christina Applegate, Joanna Cassidy, John Getz, Josh Charles.* (PG-13, 1:45) (AL, AS, MV) **MAX Jan. 2** 1:23a; **11** 7p; **20** 10:45p; **26** 1:20p; **30** 3:48p, **5MAX Jan. 6** 4:04a; **18** 5a; **24** 4:30a

Doom ★★ ('05, Science Fiction) Soldiers use heavy firepower to battle mutants at a high-tech research facility on Mars. *The Rock, Karl Urban, Rosamund Pike, Ben Daniels.* (R, 1:44) (AL, AS, GV) **HBO Jan. 12** 12:30a, **HBOZ Jan. 6** 6:55a; **14** 7:15p; **20** 10:14a

Dora and the Lost City of Gold ★★★ ('19, Children's) Accompanied by a ragtag group of teens and Boots the monkey, Dora embarks on a quest to save her parents while trying to solve the seemingly impossible mystery behind a lost Incan civilization. *Isabela Moner, Eugenio Derbez, Michael Peña, Eva Longoria.* (PG, 1:42) (AS) **EPIX Jan. 4** 11p; **5** 10:10a, **EPIX2 Jan. 19** 8:55p; **20** 8:55a, **EPIXHITS Jan. 24** 3:25p

The Double ★★★ ('13, Comedy) An awkward office drone becomes increasingly unhinged after a charismatic and confident look-alike takes a job at his workplace and seduces the woman he desires. *Jesse Eisenberg, Mia Wasikowska, Wallace Shawn, Rade Serbedzija.* (R, 1:32) (AL, AS) **HBOC Jan. 2** 5:27p; **18** 1:20a; **23** 5:27p; **26** 5:27p; **29** 7p

Doubt ★★★ ('08, Drama) Suspicions of child abuse fuel a traditionalist nun's personal crusade against a popular priest who wants to reform her school's strict customs. *Meryl Streep, Philip Seymour Hoffman, Amy Adams, Viola Davis.* (PG-13, 1:44) (AS) **MMAX Jan. 5** 7:59a; **24** 3:33a; **26** 5:17a, **MVMAX Jan. 7** 10:07a; **15** 8:54a; **21** 1:50p; **31** 5:16p, **THMAX Jan. 3** 5:08p; **10** 10:39p; **17** 4:04a; **20** 7:16p; **30** 4:05a

Down a Dark Hall ('18, Horror) Five emotionally fragile teens are committed to Blackwood, a mysterious boarding school for gifted and disturbed girls. *AnnaSophia Robb, Uma Thurman, Isabelle Fuhrman, Rosie Day.* (PG-13, 1:36) (AL, AS, V) **MMAX Jan. 4** 9:46a; **15** 8:14a; **21** 9:48p; **30** 11:41p, **MVMAX Jan. 13** 6:35a; **16** 7p; **22** 5:23p; **26** 10:41p, **THMAX Jan. 2** 5:39p; **8** 5:40a; **14** 4:02p; **18** 8:19a; **23** 9p; **28** 4:03p

Down Periscope ★★ ('96, Comedy) A Navy admiral stacks the deck against a submarine commander whose career hinges on winning at war games. *Kelsey Grammer, Lauren Holly, Bruce Dern, Rob Schneider.* (PG-13, 1:32) (AL) **MMAX Jan. 8** 3:48a; **17** 7:24a, **MVMAX Jan. 1** 10:43p; **6** 8:29a; **22** 8:21a; **26** 2a; **30** 9p

Down to Earth ★½ ('01, Comedy) Accidentally sent to Heaven, a comic returns to Earth in the body of a Manhattan mogul whose family is plotting to kill him. *Chris Rock, Regina King, Chazz Palminteri, Eugene Levy.* (PG-13, 1:27) (AL, AS) **STRZIB Jan. 1** 7:31a

Down With Love ★★½ ('03, Romance-Comedy) In 1960s New York, a womanizing journalist tries to make a feminist author fall in love with him. *Renée Zellweger, Ewan McGregor, Sarah Paulson, David Hyde Pierce.* (PG-13, 1:34) (AL, AS) **MMAX Jan. 2** 3:51a; **5** 6:18p; **11** 2:10a; **16** 7:11a; **20** 7:16a; **28** 8p, **MVMAX Jan. 8** 10:33a; **12** 8:55p; **18** 3:19a; **21** 7p; **29** 5:18p

DOWNEAST ('21, Drama) A dive into the often ignored seedy underbelly of Maine combining crime, revenge and the hope for a new life. *Greg Finley, Dylan Silver, Judson Mills, Joss Glennie-Smith.* (NR, 1:28) **SHOS Jan. 1** 1:30p; **17** 6:30a, **SHOWN Jan. 7** 10a; **11** 12p; **15** 6:20a; **24** 11:30a, **SHOX Jan. 5** 4:15a; **19** 2:10p; **28** 4:30a

Dr. Dolittle: Million Dollar Mutts ★ ('09, Children's) A young woman's dog comes to the rescue when she lands in hot water in Hollywood. *Kyla Pratt, Tegan Moss, Brandon Jay McLaren, Jason Bryden.* (PG, 1:27) (AS) **HBOF Jan. 4** 7:35p; **8** 6p; **18** 4:33p; **25** 7:19a; **27** 11:15a

Dracula Untold ★★ ('14, Fantasy) Vlad III, prince of Wallachia, trades his humanity for the power to defend his land and people from the ruthless forces of the Ottoman Empire. *Luke Evans, Sarah Gadon, Dominic Cooper, Art Parkinson.* (PG-13, 1:32) (AS, V) **MAX Jan. 7** 10:22p; **13** 6:32a; **18** 8:40p; **23** 2:28a; **24** 3:48p; **27** 1:42p, **AMAX Jan. 1** 11:09p; **5** 9:07a; **11** 11:54a; **18** 2:06a; **25** 7:27p; **31** 4:38a, **OMAX Jan. 2** 4:02p; **15** 11:53a; **20** 3:59p

Dragged Across Concrete ★★½ ('18, Crime Drama) Police partners descend into the criminal underworld after they are suspended for assaulting a suspect on video. *Mel Gibson, Vince Vaughn, Tory Kittles, Michael Jai White.* (R, 2:39) (AL, AS, GV, N) **MMAX Jan. 4** 1:16a; **11** 11:17p; **15** 12:45a; **27** 11:14p, **MVMAX Jan. 7** 10:50p, **THMAX Jan. 6** 9p; **10** 12:27a; **18** 10:32p; **22** 2:19a; **24** 10:55p

Dreamgirls ★★★½ ('06, Musical) After an ambitious manager gives them a shot at stardom, three singers learn that fame can carry a high personal cost. *Jamie Foxx, Beyoncé Knowles, Eddie Murphy, Jennifer Hudson.* (PG-13, 2:11) (AL, AS) **HBO2 Jan. 2** 5:45a; **5** 10:40a; **15** 4:45p; **20** 9:30p; **25** 1:20p, **HBOZ Jan. 8** 3:14p; **12** 6:49p; **17** 3:30p; **22** 6:49p

Dreamland ('19, Drama) A teen bounty hunter is torn between helping or capturing a seductive fugitive bank robber hiding in his small town during the Great Depression. *Margot Robbie, Travis Fimmel, Garrett Hedlund, Kerry Condon.* (R, 1:41) (AL, AS, N, V) **SHOWN Jan. 7** 8p, **TMC Jan. 2** 12:15p; **6** 11:15a; **17** 7p; **22** 2p; **23** 3:25a; **25** 5:15p; **30** 10:10a, 9:05p, **TMCX Jan. 1** 3p; **9** 11:05a; **15** 5:15p; **18** 7p; **27** 9:05p

Dredd ★★½ ('12, Action) In a violent, futuristic metropolis, a law-enforcement officer and his rookie trainee become caught up in a high-stakes conflict with a vicious prostitute-turned-drug lord. *Karl Urban, Olivia Thirlby, Lena Headey, Wood Harris.* (R, 1:36) (AL, AS, GV) **EPIX Jan. 22** 3p; **27** 1:10p, **EPIX2 Jan. 12** 11:40p, **EPIXHITS Jan. 4** 5:20p; **5** 1:05a

DRILLBIT TAYLOR ★★ ('08, Comedy) Three friends hire a homeless soldier-of-fortune to protect them from the school bully. *Owen Wilson, Troy Gentile, David Dorfman, Nate Hartley.* (PG-13, 1:42) (AL, AS, N) **MMAX Jan. 6** 7:50a, **MVMAX Jan. 9** 5:18p; **19** 1:50a; **22** 9:54a; **30** 8:56a, **OMAX Jan. 7** 12:25p; **17** 12:37p; **25** 7:35p; **29** 7:29p

Drinking Buddies ★★★ ('13, Romance-Comedy) Although they're both dating other people, two co-workers hang out together in bars and try to ignore their mutual attraction. *Olivia Wilde, Jake Johnson, Anna Kendrick, Ron Livingston.* (R, 1:30) (AL, AS) **HBOS Jan. 25** 10:15p, **HBOZ Jan. 9** 11:23p; **24** 10:10a; **27** 7:29p

Drive Angry ★★ ('11, Action) A brutal felon escapes from hell and, with police and a satanic henchman on his trail, sets out to avenge his daughter's murder and save his grandchild from bloodthirsty cultists. *Nicolas Cage, Amber Heard, William Fichtner, Billy Burke.* (R, 1:44) (AL, AS, GV, N) **SHON Jan. 1** 12a, **SHOX Jan. 3** 2a

Drop Squad ★★ ('94, Drama) A group dedicated to restoring African-Americans' sense of pride goes after an adman whose campaigns are demeaning. *Eriq La Salle, Vondie Curtis-Hall, Ving Rhames, Kasi Lemmons.* (R, 1:26) (AL) **STRZIB Jan. 13** 11:39a

Drop Zone ★★½ ('94, Action) A U.S. marshal turns sky diver to nab a hijacker and his parachuter gang planning to invade the DEA. *Wesley Snipes, Gary Busey, Yancy Butler, Michael Jeter.* (R, 1:41) (AL, V) **HBO2 Jan. 24** 1:45a

Drumline ★★★ ('02, Comedy-Drama) A young man from Harlem joins a Southern university's marching band but antagonizes the musical director and its leader. *Nick Cannon, Zoe Saldana, Orlando Jones, Leonard Roberts.* (PG-13, 1:58) (AL, AS) **MMAX Jan. 7** 8:52a; **12** 6:42a; **25** 5:06a, **MVMAX Jan. 1** 3:04p; **10** 5p; **16** 7:47a; **27** 5:02p; **30** 10:38a

Drunk Bus ('20, Comedy-Drama) A directionless, young campus bus driver and a security guard strike up a strange friendship. *Charlie Tahan, Kara Hayward, Pineapple Tangaroa, Zach Cherry.* (NR, 1:20) **TMC Jan. 12** 11p; **21** 12:15a; **29** 11:15a, **TMCX Jan. 6** 11a; **11** 12:15p; **19** 8:40p; **24** 2:35a

THE DRY ('20, Crime Drama) A federal agent investigates the decades-old death of a teenage girl in his drought-stricken hometown. *Eric Bana, Genevieve O'Reilly, Keir O'Donnell, John Polson.* (R, 1:58) (AL, AS, V) **SHO Jan. 8** 7p; **11** 5a, 3p; **19** 7p; **24** 7p; **27** 4:45p; **30** 10:30a, **SHO2 Jan. 9** 6a; **12** 3:30p; **13** 4:30a; **22** 8p; **28** 9p, **SHOS Jan. 13** 7p; **14** 4:50a; **16** 11:20a, 7p; **29** 6a, 5p, **SHOX Jan. 15** 10a, 6:20p; **20** 8:30a, 7p; **23** 1p; **26** 3:15p

The Duchess ★★★ ('08, Historical Drama) Determined to be an important figure in affairs of state, the Duchess of Devonshire rises to the forefront of the Whig Party in the late 1700s and ushers in reforms. *Keira Knightley, Ralph Fiennes, Charlotte Rampling, Dominic Cooper.* (PG-13, 1:49) (AL, AS, N) **EPIX Jan. 2** 1:05p, **EPIX2 Jan. 8** 4:15a; **15** 9:20p; **16** 11:30a, **EPIXHITS Jan. 28** 3:10p, **EPIXDR Jan. 5** 5:10p; **6** 12:20a; **26** 8:25a; **30** 11:15p; **31** 2:15p

Dunkirk ★★★½ ('17, War) Germany advances into France, trapping Allied troops on the beaches of Dunkirk. Under air and ground cover from British and French forces, troops are slowly and methodically evacuated from the beach using every vessel that can be found. *Fionn Whitehead, Tom Glynn-Carney, Jack Lowden, Harry Styles.* (PG-13, 1:47) (AL, AS, V) **HBOF Jan. 6** 1:42a; **13** 7:49p; **16** 10:31p; **26** 12:45a; **29** 12:15a, **HBOZ Jan. 7** 12:42p; **19** 11:58a

Duplex ★★ ('03, Comedy) After moving into a New York brownstone, an author and his wife try to get rid of an annoying neighbor. *Ben Stiller, Drew Barrymore, Eileen Essell, Harvey Fierstein.* (PG-13, 1:29) (AL, AS, V) **HBO Jan. 3** 11:15a, **HBOC Jan. 5** 11:59a; **9** 4:02a; **18** 2:11p; **23** 8:47p; **26** 3:57p, **HBOZ Jan. 10** 3:52p; **16** 11:39a; **24** 2:45p

Dying Young ★★½ ('91, Drama) A young working-class woman answers an ad for a nurse for a rich young man who has leukemia. *Julia Roberts, Campbell Scott, Vincent D'Onofrio, Colleen Dewhurst.* (R, 1:51) (AL, AS) **MAX Jan. 5** 7:08a, **MVMAX Jan. 8** 6:44a; **16** 1:25p; **24** 7p; **29** 1:40p

E

Early Man ★★★ ('18, Children's) Animated. A plucky cave man and the rest of his tribe face a grave threat when Lord Nooth plans to transform their land into a giant mine. Not ready to go down without a fight, he must unite the clan in an epic quest to defeat a mighty enemy — the Bronze Age. *Voices of Eddie Redmayne, Tom Hiddleston, Maisie Williams, Miriam Margolyes.* (PG, 1:29) (AS) **HBOF Jan. 8** 5:31a; **12** 4:32p; **19** 1:19p; **22** 8:14a; **27** 12:42p

The East ★★★ ('13, Suspense) Hired to infiltrate a group of ecoterrorists, an undercover operative instead finds herself growing sympathetic to the cause and attracted to the leader. *Brit Marling, Alexander Skarsgard, Ellen Page, Toby Kebbell.* (PG-13, 1:56) (AS, N, V) **MAX Jan. 18** 3:03p; **24** 7:57a, **AMAX Jan. 3** 5:38p; **8** 3:35p; **11** 9:57a; **21** 3:13a; **23** 11:06a; **28** 9p; **31** 11:49a, **5MAX Jan. 8** 1:13a; **26** 11:37a, **OMAX Jan. 3** 3:04a; **5** 11p; **13** 12:03p; **16** 5:11p; **22** 11p; **31** 1:18a

Eat Pray Love ★★ ('10, Drama) Facing a crossroads in her life, a divorcee travels to Italy, India and Bali on a quest to change her life and find true happiness. *Julia Roberts, James Franco, Javier Bardem, Richard Jenkins.* (PG-13, 2:20) (AL, AS, N) **STARZ Jan. 14** 7:21a, 3:36p; **29** 11:36p, **STRZCI Jan. 1** 7:56a, 4:49p; **2** 12:20a; **25** 5:42a, 9p, **STRZED Jan. 9** 7p; **11** 10:58a

Ed ★ ('96, Children's) The team mascot, a chimp, reverses the fortunes of a struggling minor-league pitcher and his losing squad. *Matt LeBlanc, Jayne Brook, Bill Cobbs, Jack Warden.* (PG, 1:34) (AL, MV) **STRZKF Jan. 3** 9:19a, 7p; **6** 10:04a, 10:08p; **11** 5:24p; **19** 12:04a, 8:46p; **25** 4:21a, 10:06a, 5:24p; **28** 2:55a, 4:02p

8 Mile ★★★ ('02, Drama) Living with his destitute mother, a young man in Detroit tries to overcome obstacles and achieve success as a rapper. *Eminem, Kim Basinger, Brittany Murphy, Mekhi Phifer.* (R, 1:50) (AL, AS, V) **HBOS Jan. 2** 2:30p; **24** 12:35a

Eighth Grade ★★★½ ('18, Comedy-Drama) Thirteen-year-old Kayla endures the tidal wave of contemporary suburban adolescence as she makes her way through the last week of middle school — the end of her thus far disastrous eighth-grade year. *Elsie Fisher, Daniel Zolghadri, Fred Hechinger, Imani Lewis.* (R, 1:33) (AL, AS) **TMC Jan. 2** 8:35p; **5** 5:15p; **10** 5a; **15** 12p; **18** 8:25a, 2p; **21** 7p; **30** 6:30a, **TMCX Jan. 1** 5:35a, 7p; **4** 6a; **14** 10:20a; **16** 5:25p; **24** 8:35p; **28** 5:40a

El cantante ★★ ('06, Biography) Puerto Rican singer Héctor Lavoe becomes a pioneer of salsa music in the United States while coping with an ever-growing dependence on drugs. *Marc Anthony, Jennifer Lopez, John Ortiz, Manny Perez.* (R, 1:56) (AL, AS) **HBO2 Jan. 1** 9:40a; **5** 6:05p; **9** 4:05p; **14** 5p; **22** 7p; **24** 8:50p, **HBOZ Jan. 3** 9p; **12** 4:54p; **17** 6:47a; **20** 10:45p; **29** 1:46p

Election ★★★ ('99, Comedy) When a school's goody-two-shoes runs for class president, a teacher/adviser schemes to keep her from winning. *Matthew Broderick, Reese Witherspoon, Chris Klein, Jessica Campbell.* (R, 1:43) (AL, AS) **EPIX Jan. 20** 11:55p; **21** 11:45a, **EPIX2 Jan. 7** 10:35p; **16** 3p, **EPIXHITS Jan. 10** 5:15p, 11:55p, **EPIXDR Jan. 2** 8:40a; **13** 5:15p; **14** 12:05a; **25** 10:15p; **26** 1:30p

All Times Central. Not all networks are available in all areas.

ELEPHANT KINGDOM ('16, Adventure) Animated. A brave elephant asks a courageous troop of young elephants to help him rescue his wife from a human. *Voices of Cary Elwes, Alexa PenaVega, Patrick Warburton, Carlos PenaVega.* (PG, 1:33) (AS, V) **STRZKF Jan. 2** 7a, 3:59p; **4** 1:45p; **5** 4:22a; **6** 11:40a, 7p; **10** 3:43a, 3:41p; **16** 3:56p; **18** 7:06a, 3:53p, 10:22p; **22** 5:14a, 12:06p, 7p; **24** 1:52a, 7:04a, 3:50p; **28** 4:31a, 11:20a, 8:16p; **29** 2:19a

Elizabethtown ★★½ ('05, Comedy-Drama) In Kentucky to bury his father, a troubled man gets his life on track with the help of a free-spirited flight attendant. *Orlando Bloom, Kirsten Dunst, Susan Sarandon, Judy Greer.* (PG-13, 2:03) (AL, AS) **SHOWN Jan. 13** 4:20p

Ella Enchanted ★★½ ('04, Children's) A young woman embarks on a journey to break the curse of obedience placed upon her by a fairy godmother. *Anne Hathaway, Hugh Dancy, Cary Elwes, Vivica A. Fox.* (PG, 1:41) (AL, AS) **HBOC Jan. 17** 7:26a; **22** 7:03a, **HBOF Jan. 1** 9:47a; **3** 11:24a; **8** 4:23p; **11** 6:43a; **13** 11:38a; **19** 2:48p; **23** 2:29p; **29** 6p

Ellie and Abbie (and Ellie's Dead Aunt) ('20, Comedy) Ellie is struggling to ask her classmate, Abbie, to their school formal when her dead Aunt Tara shows up to offer her advice. *Sophie Hawkshaw, Zoe Terakes, Marta Dusseldorp, Julia Billington.* (NR, 1:22) (AL, AS) **SHON Jan. 1** 12p; **4** 8:30p; **21** 7a, **SHOWN Jan. 6** 4:40p; **14** 8:05a; **16** 8:10a; **29** 7:05a; **30** 3:45a

Elysium ★★★ ('13, Science Fiction) In 2154 the wealthy live in comfort and luxury aboard a space station, while the poor have a hardscrabble existence on the overpopulated and ruined Earth. *Matt Damon, Jodie Foster, Sharlto Copley, Alice Braga.* (R, 1:49) (AL, AS, GV) **STARZ Jan. 11** 2:22p; **12** 5:18a; **18** 11:31p; **27** 6:07p, **STRZED Jan. 8** 8p; **14** 3:45a, 6:08p; **24** 2a, 8p

EMA ('19, Drama) A free-spirited couple in an experimental dance troupe adopt a son, but soon the son is involved in a shocking incident and their lives are thrown into chaos. *Mariana Di Girólamo, Gael García Bernal, Santiago Cabrera, Josefina Fiebelkorn.* (R, 1:42) (AL, AS, N, SSC) **SHO Jan. 22** 2:30a, **SHO2 Jan. 19** 10:10p; **26** 2:20a, **SHON Jan. 20** 8:45p; **29** 1a; **31** 9:15p, **SHOS Jan. 18** 8:10p, **SHOWN Jan. 24** 8p

Emanuel ('19, Documentary) On June 17, 2015, a white supremacist walks into a bible study at the Emanuel African Methodist Episcopal Church and guns down nine African Americans. (NR, 1:20) (AS, V) **STRZIB Jan. 4** 11:38a

Embattled ('20, Drama) The eldest son of a ruthlessly tough MMA champion must fight his way out of the abusive cycle his father has continued. *Stephen Dorff, Darren Mann, Karrueche Tran, Colin McKenna.* (R, 1:57) (AL, AS, N, V) **SHO Jan. 26** 1:30a, **SHO2 Jan. 4** 5p; **26** 5:15p, **SHON Jan. 28** 2a, **SHOS Jan. 22** 1:15a, **SHOX Jan. 2** 1a; **5** 5p; **9** 5p

Emma ★★★ ('96, Romance) Things keep getting worse after a young matchmaker finds a mate for a simple young woman in rural 1800s England. *Gwyneth Paltrow, Jeremy Northam, Toni Collette, Greta Scacchi.* (NR, 1:56) **MMAX Jan. 1** 6:58a; **27** 5:46a

EMMA. ★★★ ('20, Romance) Beautiful, smart and wealthy, Emma Woodhouse navigates her way through misguided matches, romantic missteps and the challenges of growing up — all to finally realize the love that has been there all along. *Anya Taylor-Joy, Johnny Flynn, Bill Nighy, Mia Goth.* (PG, 2:05) (AS, BN) **MVMAX Jan. 2** 7p; **19** 5a

Emperor ★★ ('12, Historical Drama) Following the Japanese surrender at the end of World War II, Gen. Bonner Fellers must determine whether Emperor Hirohito should be hanged as a war criminal. *Matthew Fox, Tommy Lee Jones, Eriko Hatsune, Nishida Toshiyuki.* (PG-13, 1:46) (AL, AS, V) **EPIX Jan. 17** 3:55a, **EPIX2 Jan. 28** 5:50a, **EPIXHITS Jan. 10** 8a

Emperor ('20, Historical Drama) Fighting his way north to free himself and his family, outlaw slave Shields Emperor Green joins forces with abolitionist John Brown for a daring raid in Harpers Ferry, W.Va., in 1859. *Dayo Okeniyi, Naturi Naughton, Kat Graham, Mykelti Williamson.* (PG-13, 1:39) (AL, AS, V) **STRZCI Jan. 17** 6:16a, 3:50p, 10:48p

Empire Records ★★½ ('95, Drama) A frustrated record-store manager dreams of owning the business, then an employee gambles away his down payment. *Anthony LaPaglia, Rory Cochrane, Johnny Whitworth, Liv Tyler.* (PG-13, 1:40) (AL, AS) **STRZCO Jan. 23** 8:08a, 7p

EMPLOYEE OF THE MONTH ★★ ('06, Comedy) The chance of a date with a beautiful new cashier sends two store clerks into fierce competition for a coveted award. *Dane Cook, Jessica Simpson, Dax Shepard, Andy Dick.* (PG-13, 1:43) (AL, AS) **MAX Jan. 2** 5:05a; **21** 8:57p; **28** 3:22a, **5MAX Jan. 4** 6:11p; **9** 10p; **14** 11:21p; **17** 6:11p; **26** 8p; **28** 2:38p; **30** 2:34p, **OMAX Jan. 15** 3:24p; **19** 12:23p; **24** 7:25p; **29** 9:11p

The Empty Man ★½ ('20, Horror) A series of mysterious disappearances in a small Midwestern town may be linked to a supernatural entity. *James Badge Dale, Owen Teague, Marin Ireland, Stephen Root.* (R, 2:17) (AL, AS, N, V) **HBOZ Jan. 2** 4:42p; **11** 6:43p; **23** 9p; **31** 9a

The End of the Tour ★★★ ('15, Drama) Writer and journalist David Lipsky interviews author David Foster Wallace for Rolling Stone magazine. *Jesse Eisenberg, Jason Segel, Becky Ann Baker, Anna Chlumsky.* (R, 1:46) (AL, AS) **TMC Jan. 6** 12:30a; **18** 12:05p; **24** 10:10a; **27** 7:05a; **28** 3:35a, **TMCX Jan. 3** 5a; **6** 10p; **12** 8:30a; **13** 4:25a; **20** 7:05a; **21** 3a; **25** 9a

Endings, Beginnings ('19, Drama) A Los Angeles woman unlocks the secrets to her life after meeting two handsome best friends at a party. *Shailene Woodley, Jamie Dornan, Sebastian Stan, Matthew Gray Gubler.* (NR, 1:50) (AS) **MMAX Jan. 14** 12:27p; **23** 11:47a; **28** 4:31p; **31** 12:15p, **MVMAX Jan. 1** 7p; **16** 3:17p; **21** 11:59p; **26** 8:51p

Endless Love ★½ ('14, Romance) Parental disapproval only makes two teenage lovers more reckless as they pursue their intense affair. *Alex Pettyfer, Gabriella Wilde, Bruce Greenwood, Joely Richardson.* (PG-13, 1:45) (AL, AS, BN) **HBOS Jan. 1** 4:20p; **14** 7:55a; **27** 1:40p; **30** 8p

Enemy ★★★ ('13, Suspense) A mild-mannered college professor discovers a look-alike actor and delves into the other man's private affairs. *Jake Gyllenhaal, Mélanie Laurent, Isabella Rossellini, Sarah Gadon.* (R, 1:30) (AL, AS, N, SSC) **TMC Jan. 14** 2a; **24** 8:30p; **30** 10:50p, **TMCX Jan. 3** 1:10a; **5** 9p; **18** 2:35a; **25** 11:30p

Enough Said ★★★ ('13, Romance-Comedy) A divorcee starts to question her blossoming relationship with a like-minded man after discovering that he is the ex-husband of her new friend. *Julia Louis-Dreyfus, James Gandolfini, Catherine Keener, Toni Collette.* (PG-13, 1:33) (AL, AS) **HBO2 Jan. 6** 7:05a; **11** 8p; **15** 12:35a; **17** 11:35p; **23** 5:55a; **30** 12a, **HBOC Jan. 12** 3:42p; **26** 6:46a; **30** 3:45p, **HBOF Jan. 9** 10:53p; **19** 9:10p; **22** 9:03p; **24** 7:27p

Envy ★½ ('04, Comedy) A man becomes jealous after his best friend's invention, a spray that dissolves animal feces, brings him wealth. *Ben Stiller, Jack Black, Rachel Weisz, Amy Poehler.* (PG-13, 1:39) (AL, AS) **HBO2 Jan. 31** 3:50a, **HBOC Jan. 6** 1:17p; **9** 11:57p; **15** 7p; **21** 3:23a; **25** 5:53a; **28** 3:43p, **HBOF Jan. 3** 1:23a; **12** 1:48a; **22** 10:36p; **24** 9p

Epic ★★½ ('13, Children's) Animated. Magically transported to a secret realm, a teenage girl joins an ongoing battle between the forces of good, which keep the natural world vital, and the forces of evil, which want to destroy it. *Voices of Colin Farrell, Josh Hutcherson, Amanda Seyfried, Beyoncé Knowles.* (PG, 1:43) (AL, AS) **HBOC Jan. 6** 5:31a; **24** 5:37a, **HBOF Jan. 1** 6p; **4** 1:06p; **9** 10:55a; **12** 11:23a; **17** 11:39a; **20** 4:17p; **29** 5a; **31** 8:36a

Epic Movie ★ ('07, Comedy) Four adult orphans have an incredible adventure in a spoof of blockbuster and fantasy films. *Kal Penn, Adam Campbell, Faune Chambers, Jayma Mays.* (PG-13, 1:21) (AL, AS, V) **HBOC Jan. 12** 7:10a; **21** 8:11a, **HBOZ Jan. 7** 9:40a; **13** 4:10a; **16** 6p; **28** 7:34p

Equals ★★ ('15, Science Fiction) Nia and Silas begin a forbidden and passionate romance in a futuristic society where emotions have been outlawed, leading them to attempt a dangerous escape. *Kristen Stewart, Nicholas Hoult, Guy Pearce, Bel Powley.* (PG-13, 1:41) (AS, N) **TMC Jan. 3** 12p; **4** 4:30a; **6** 9:30a; **12** 10:45a; **16** 6:45a; **21** 1:45p; **27** 3:40p, **TMCX Jan. 5** 3:15p; **10** 12:15p; **13** 6:15a; **18** 9:15a; **24** 8:30a; **25** 4a; **26** 7:10a

Equilibrium ★ ('02, Science Fiction) In the future a government agent and a band of rebels battle a regime that uses a drug to suppress people's emotions. *Christian Bale, Emily Watson, Taye Diggs, Angus Macfadyen.* (R, 1:47) (AS, V) **HBOS Jan. 9** 12:35a; **26** 10:40a, **HBOZ Jan. 2** 1:50a; **13** 3:58p; **19** 5a

Eric Clapton: Life in 12 Bars ('17, Documentary) Eric Clapton is widely renowned as one of the greatest performers of all time. His isolated pursuit of his craft, and fear of selling out, served as a catalyst for his evolution as an artist. *Eric Clapton, Duane Allman, Ginger Baker, Chuck Berry.* (NR, 2:15) **SHO2 Jan. 5** 5a, **SHOX Jan. 4** 5a; **12** 9:45a

Escape From Alcatraz ★★★ ('79, Suspense) Based on the true story of a hardened convict who engineered an elaborate plan to bust out of the famed prison in 1962. *Clint Eastwood, Patrick McGoohan, Jack Thibeau, Roberts Blossom.* (PG, 1:47) (AS, V) **EPIX Jan. 21** 1:30p, **EPIX2 Jan. 13** 1p; **29** 12:55a, **EPIXHITS Jan. 4** 3:05a; **31** 7:10a, **EPIXDR Jan. 6** 7:30a; **10** 6:30a; **18** 9:15a

ESCAPE ROOM: TOURNAMENT OF CHAMPIONS ★★ ('21, Horror) Six people unwittingly find themselves locked in another series of escape rooms, slowly uncovering what they have in common to survive — and discovering they've all played the game before. *Taylor Russell, Logan Miller, Indya Moore, Holland Roden.* (PG-13, 1:28) (AL, AS, V) **STARZ Jan. 20** 8p; **21** 4:28p; **22** 10:59p; **23** 6:27a, 4:25p; **25** 11:57a, 8p; **31** 3:21a, 9:03p, **STRZED Jan. 28** 9:55p; **29** 8:34a, 3:36p

The Escort ('15, Comedy-Drama) A sex addicted journalist becomes immersed in the world of high-class escorts when he follows a Stanford-educated prostitute. *Lyndsy Fonseca, Michael Doneger, Tommy Dewey, Bruce Campbell.* (NR, 1:25) (AS) **TMC Jan. 3** 1:30a; **18** 5:30p; **19** 2:45a; **28** 11:30p, **TMCX Jan. 2** 1a; **5** 2a; **6** 5:30p; **18** 1:05a

The Etruscan Smile ('18, Drama) Rory, a rugged Scotsman, reluctantly leaves his beloved Hebridean island and travels to San Francisco to seek medical treatment. Moving in with his estranged son, Rory sees his life transformed through a newly found bond with his grandson. *Brian Cox, Rosanna Arquette, Tim Matheson, Thora Birch.* (R, 1:47) (AL, AS) **STARZ Jan. 5** 1:10a, **STRZCI Jan. 26** 10:05a; **27** 2:13a, **STRZED Jan. 3** 5:08a

Eulogy ★★ ('04, Comedy) A porn actor, a college student and other members of a dysfunctional family gather for a patriarch's funeral. *Hank Azaria, Jesse Bradford, Zooey Deschanel, Glenne Headly.* (R, 1:31) (AL, AS) **MAX Jan. 9** 8:45a; **13** 5:05a; **31** 4:05a, **5MAX Jan. 17** 6:35a; **21** 7:52a; **26** 1a; **30** 11:26a

Euphoria ('17, Drama) Two estranged sisters reconnect when one suggests traveling to a mysterious and remote castle. *Alicia Vikander, Eva Green, Charlotte Rampling, Charles Dance.* (R, 1:38) (AL, AS, N) **EPIX Jan. 20** 6:15a

Evelyn X Evelyn ('19, Drama) A couple mourn the loss of their child. *Natalie Paul.* (NR, :13) **AMAX Jan. 28** 7:47a, **5MAX Jan. 7** 4:47a, **OMAX Jan. 1** 7a; **4** 10:46p; **7** 2:07p; **17** 12:23p; **22** 7p; **26** 3:08a; **31** 10:46p

Event Horizon ★★½ ('97, Science Fiction) A rescue party encounters supernatural forces aboard a prototype spaceship that vanished seven years earlier. *Laurence Fishburne, Sam Neill, Kathleen Quinlan, Joely Richardson.* (R, 1:35) (AL, BN, GV) **HBO Jan. 16** 2:40a, **HBOZ Jan. 2** 12:14a; **5** 3:35p; **27** 7:59a; **30** 4:08p

EVERYBODY'S FINE ★★½ ('09, Comedy-Drama) A widower sets out on a road trip to reconnect with each of his adult children, then he finds that their lives are far from perfect. *Robert De Niro, Drew Barrymore, Kate Beckinsale, Sam Rockwell.* (PG-13, 1:35) (AL, AS) **SHO Jan. 6** 8:15a, **SHOF Jan. 1** 9:15a, 8:45p; **5** 2p; **10** 12:20p; **19** 5:15p, **SHOS Jan. 5** 4:15a; **13** 5:35a; **26** 8a

The Evil Dead ★★★½ ('81, Horror) Teens in a remote cabin accidentally resurrect demonic forces with a taped incantation and the Book of the Dead. *Bruce Campbell, Ellen Sandweiss, Betsy Baker, Hal Delrich.* (NC-17, 1:25) (AL, AS, GV, R) **HBOS Jan. 8** 2a, **HBOZ Jan. 31** 11:24p

Evil Dead ★★½ ('13, Horror) At a remote forest cabin, five friends discover a Book of the Dead and unwittingly summon an ancient demon. The malevolent entity possesses each person in succession, until only one is left intact to fight for survival. *Jane Levy, Shiloh Fernandez, Lou Taylor Pucci, Jessica Lucas.* (R, 1:31) (AL, AS, GV) **STRZIB Jan. 3** 12:28a, 6:26p; **8** 8:42p; **11** 1:08a; **24** 8:56a, 4:50p; **28** 11:12p

Evil Dead 2 ★★★★½ ('87, Horror) Cabin visitors fight protean spirits of the dead with a chainsaw, a shotgun and Egyptian incantations. *Bruce Campbell, Sarah Berry, Dan Hicks, Denise Bixler.* (R, 1:25) (AL, AS, GV) **HBOZ Jan. 14** 9:22a; **23** 9:06a

Evolution ★★ ('01, Comedy) A former government scientist teaching at an Arizona community college discovers rapidly developing organisms on a meteor. *David Duchovny, Orlando Jones, Seann William Scott, Julianne Moore.* (PG-13, 1:41) (AL, AS) **MAX Jan. 8** 9:12a; **15** 2:02a; **22** 10:05a; **26** 5:52a; **30** 7p, **AMAX Jan. 12** 5:37p; **18** 2:21p; **25** 4:42a, **5MAX Jan. 4** 12:59p; **20** 6:18p; **29** 1:39a

Ex Machina ★★★ ('15, Science Fiction) A young programmer at an Internet company is chosen to evaluate the capabilities and consciousness of a beautiful and sophisticated robot. *Domhnall Gleeson, Oscar Isaac, Alicia Vikander, Sonoya Mizuno.* (R, 1:47) (AL, AS, N, V) **TMC Jan. 8** 4p; **14** 11a; **19** 8:35p; **24** 12p, 10:05p, **TMCX Jan. 2** 1:05p; **5** 7p; **23** 3p; **29** 10:10p

The Exception ('16, Historical Drama) During World War II, a soldier travels to a secluded mansion to investigate a mysterious German monarch. He soon finds himself entangled in a web of deceit while having a dangerous love affair with a local Jewish woman. *Lily James, Jai Courtney, Christopher Plummer, Eddie Marsan.* (R, 1:47) (AL, AS, N, V) **SHON Jan. 14** 1:15a, **SHOS Jan. 20** 1:40a, **SHOWN Jan. 4** 9:35p; **10** 1:30a

Executive Decision ★★★ ('96, Action) A commando squad must conduct a midair assault upon a hijacked plane loaded with terrorists and a deadly nerve gas. *Kurt Russell, Halle Berry, John Alberto Leguizamo, Steven Seagal.* (R, 2:12) (AL, V) **HBOS Jan. 12** 2:45a

Extra Ordinary ('19, Comedy) A woman who has supernatural abilities must save a possessed girl. *Maeve Higgins, Barry Ward, Claudia O'Doherty,*

Jamie Beamish. (R, 1:34) (AL, AS, V) **TMCX Jan. 11** 2:30a; **18** 12:30p; **20** 2:05p; **26** 9a

Extract ★★½ ('09, Comedy) The owner of a flavor-extract factory suffers a series of personal and professional disasters following a freak workplace accident. *Jason Bateman, Mila Kunis, Kristen Wiig, Ben Affleck.* (R, 1:31) (AL, AS) **HBO2 Jan. 23** 2:20a, **HBOC Jan. 5** 4p; **9** 10:25p; **12** 2:10p; **17** 7p; **20** 2:24p; **29** 2:49p

Extranjero: Foreigner ('18, Drama) Years after a tragic event ripped his country apart, a man returns to his hometown where he must confront his past and deal with unresolved issues. *Arturo Lizardi, Jasmin Sanabria, Jorge Antares* (NR, :10) **HBOF Jan. 23** 4:06a

Extremely Loud & Incredibly Close ★★★ ('11, Drama) Convinced that his late father left a final message for him somewhere in New York City, a boy scours the five boroughs for clues relating to a mysterious key. *Tom Hanks, Sandra Bullock, Thomas Horn, Zoe Caldwell.* (PG-13, 2:09) (AL, AS) **HBO Jan. 7** 6:05a; **16** 6:10a; **28** 10:10a, **HBOS Jan. 11** 7:30a; **14** 10:15p; **19** 2:05p; **22** 5:50p; **30** 9:45p

Eye for an Eye ★★ ('96, Drama) A slain girl's mother considers vigilantism after police and the courts botch the case against the killer. *Sally Field, Kiefer Sutherland, Ed Harris, Beverly D'Angelo.* (R, 1:37) (AL, AS, R, V) **EPIX Jan. 6** 3:05a, **EPIX2 Jan. 26** 2:15a, **EPIXHITS Jan. 13** 2:25a, **EPIXDR Jan. 9** 2a; **16** 3:20a; **27** 10:20p

THE EYES OF TAMMY FAYE ★★½ ('21, Biography) In the 1970s, Tammy Faye Bakker and her husband, Jim, rise from humble beginnings to create the world's largest religious broadcasting network. However, financial improprieties, scheming rivals and a scandal soon threaten to topple their empire. *Jessica Chastain, Andrew Garfield, Cherry Jones, Fredric Lehne.* (PG-13, 2:06) (AS) **HBO Jan. 29** 7p; **30** 5:45p

F

The Faculty ★★½ ('98, Horror) High-school students gradually begin to suspect that their teachers are from another planet. *Jordana Brewster, Clea DuVall, Laura Harris, Josh Hartnett.* (R, 1:42) (AL, AS, GV, N) **MAX Jan. 9** 1:46p; **13** 1:43p; **21** 3:20p; **26** 7p; **31** 10:23a, **AMAX Jan. 1** 3:32p; **6** 9p; **11** 8:12a; **15** 7:15p; **20** 1:14a; **24** 5:49p; **28** 10:57p, **5MAX Jan. 3** 8p; **17** 4:26p; **23** 9:49p; **29** 10:50a

The Falcon and the Snowman ★★★ ('85, Suspense) A seminary dropout and his cocaine-hooked buddy sell U.S. secrets to the Soviets in 1975. *Timothy Hutton, Sean Penn, David Suchet, Lori Singer.* (R, 2:11) (AL, N, V) **MAX Jan. 17** 2:58p, **5MAX Jan. 10** 3:03a; **19** 7:09a, **OMAX Jan. 1** 2:45p; **4** 11p; **7** 6:32a; **12** 1:18a; **16** 11p; **22** 5a; **25** 11p; **29** 2:06p

Falling ★★½ ('20, Drama) A conservative father moves from his rural farm to live with his gay son's family in Los Angeles. *Viggo Mortensen, Lance Henriksen, Laura Linney, Sverrir Gudnason.* (R, 1:52) (AL, AS, N) **SHON Jan. 3** 2:45a; **5** 1p; **24** 8:30p; **30** 3:30p, **SHOS Jan. 10** 2:30p; **18** 2:05p, 10p

Fame ★★ ('09, Drama) Students at New York's High School of Performing Arts see if they have the dedication and talent necessary to achieve their dreams. *Asher Book, Kristy Flores, Paul Iacono, Paul McGill.* (PG, 1:47) (AL, AS) **STARZ Jan. 3** 10:20a; **4** 5:40a, **STRZED Jan. 9** 11:27a; **12** 8:40a, **STRZIB Jan. 22** 8:09p; **30** 10:52p; **31** 7:50a

The Family Fang ★★★ ('15, Comedy-Drama) An actress and her brother investigate the mysterious disappearance of their parents, two performance artists known for their elaborate hoaxes. *Nicole Kidman, Jason Bateman, Christopher Walken, Maryann Plunkett.* (R, 1:46) (AL, AS) **STRZCI Jan. 26** 8:16a, **STRZCO Jan. 2** 8:23a; **5** 10:13a; **18** 5:11p; **20** 11:49a, **STRZED Jan. 22** 2:12a

Family First ('18, Drama) A man tries to maintain a proper balance between the numerous needs of his family, the job he is doing with his brother, and his involvements in his uncle's drug cartel. *Théodore Pellerin, Jean-Simon Leduc, Paul Ahmarani, Maude Guérin.* (PG-13, 1:27) **TMC Jan. 5** 2p; **13** 12p, **TMCX Jan. 4** 1a; **12** 1:30p; **18** 10:30p; **26** 3:30p

A Family Man ('16, Drama) Dane Jensen is a hard-driven headhunter who's gearing up for the professional battle of his life. When his young son is given a harrowing diagnosis, Dane is pulled between achieving his dream and spending time with the family that needs him. *Gerard Butler, Gretchen Mol, Alison Brie, Anupam Kher.* (R, 1:50) (AL, AS) **STRZCI Jan. 11** 2:32a, **STRZED Jan. 24** 12:06a, 10a

A Family Thing ★★½ ('96, Drama) An Arkansas redneck learns his mother was black and that he has a half-brother in Chicago. *Robert Duvall, James Earl Jones, Michael Beach, Irma P. Hall.* (PG-13, 1:49) (AL, V) **MAX Jan. 5** 3:07p, **5MAX Jan. 3** 7:18a; **20** 7:09a; **24** 11:21a; **29** 3:21a

Fantastic Voyage ★★★½ ('66, Science Fiction) A surgical task force is reduced to microbe size to perform a delicate operation inside the brain of a dying scientist. *Stephen Boyd, Raquel Welch, Edmond O'Brien, Donald Pleasence.* (PG, 1:40) (AL, MV) **MVMAX Jan. 12** 5a; **28** 6:41a, **THMAX Jan. 2** 4:36a; **4** 5:19p; **8** 3:59a; **10** 5:04a; **19** 2:11p; **26** 9:51a; **31** 12:34a

Far From Home: The Adventures of Yellow Dog ★★½ ('95, Children's) A shipwreck strands a boy and his Labrador retriever in the wilderness of British Columbia. *Jesse Bradford, Mimi Rogers, Bruce Davison, Tom Bower.* (PG, 1:20) (MV) **STRZKF Jan. 2** 2:37p; **4** 8:25p; **12** 5:26a; **16** 8:23a, 5:38p; **20** 9:36a, 9:50p; **24** 8:46a, 2:28p; **26** 4:03p; **28** 6:54p

Fast and Fierce: Death Race ('20, Action) Jack is on his way to grabbing the cash prize for an illegal car race in Mexico to California, when a desperate woman, fleeing from her gangster boyfriend who runs the tournament, jumps into his car pleading for help. *Nate Walker, Michael DeVorzon.* (NR, 1:25) **SHOBET Jan. 4** 9a; **20** 4:45a; **24** 2:35p, **SHOX Jan. 5** 9a; **13** 7a; **19** 4:15a

Fast & Furious 6 ★★½ ('13, Action) Agent Hobbs offers Dom Toretto and his crew a full pardon if they help him nab a gang of lethally skilled mercenary drivers whose second-in-command is someone they all know. *Vin Diesel, Paul Walker, Dwayne Johnson, Michelle Rodriguez.* (PG-13, 2:10) (AL, AS, V) **HBO Jan. 1** 7p; **5** 2:10p; **11** 7p; **15** 1:30a; **20** 10:45a; **23** 7:20a, **HBO2 Jan. 3** 4:15p; **13** 2p; **16** 10:45a; **18** 9:20a

The Fast and the Furious ★★½ ('01, Action) An undercover police officer investigates a gang leader suspected of stealing electronic equipment. *Vin Diesel, Paul Walker, Michelle Rodriguez, Jordana Brewster.* (PG-13, 1:47) (AL, AS, V) **HBO Jan. 11** 1:25p; **14** 4:13a, **HBOZ Jan. 2** 10:42a; **8** 5:25p; **20** 5:05p; **25** 8:37a; **29** 9p

Fatal Attraction ★★★½ ('87, Suspense) A New York lawyer with a wife and daughter sleeps with a client whose lust turns to hate. *Michael Douglas, Glenn Close, Anne Archer, Ellen Hamilton Latzen.* (R, 1:59) (AL, AS, N, SSC, V) **MMAX Jan. 2** 1:42p; **9** 12:16a; **11** 4:24p; **16** 4:05p; **21** 6p; **26** 1:25a; **31** 6p, **THMAX Jan. 4** 7p; **7** 5:04p; **10** 8:29a; **19** 7:20a; **23** 5:22p; **27** 1:36p; **29** 9p

Fatale ★★ ('20, Suspense) A successful sports agent has a one-night stand with a manipulative woman who turns out to be a detective. As he desperately tries to put the pieces together, he falls deeper into her trap, risking his family, his career, and even his life. *Hilary Swank, Michael Ealy, Mike Colter, Danny Pino.* (R, 1:43) (AL, AS, V) **HBOZ Jan. 1** 1:28a

The Father ★★★½ ('20, Drama) A man refuses assistance from his daughter as he ages. As he tries to make sense of his changing circumstances, he begins to doubt his loved ones, his own mind and the fabric of his reality. *Anthony Hopkins, Olivia Colman, Mark Gatiss, Imogen Poots.* (PG-13, 1:37) (AL, AS) **STARZ Jan. 20** 1:07a, 8:56a, 3:33p, **STRZCI Jan. 8** 1:34a, 10:22a; **11** 4:26a, 7:20p; **16** 1:46a, 2:26p; **24** 12:31p; **28** 12:30a, 4:46p

Fear ★★ ('96, Suspense) A deranged suitor torments family and friends of a teen girl with whom he is obsessed. *Mark Wahlberg, Reese Witherspoon, William Petersen, Amy Brenneman.* (R, 1:36) (AL, AS, GV) **HBO2 Jan. 9** 10p

FEAR AND LOATHING IN ASPEN ('21, Drama) Fed-up with local pollution problems, journalist and activist Hunter S. Thompson challenges the establishment by running for sheriff of Aspen, Colo., in 1970. *Jay Bulger, Cheryl Hines, Amaryllis Fox, Laird Macintosh.* (NR, 1:25) (AS) **STRZCI Jan. 3** 12:59p; **15** 2:39a; **24** 2:22a, 10:50p

FEAR OF A BLACK HAT ★★★ ('93, Comedy) A student researching her doctoral thesis joins an eccentric group of rap musicians on tour. *Larry B. Scott, Mark Christopher Lawrence, Rusty Cundieff, Kasi Lemmons.* (R, 1:25) (AL, AS) **SHO2 Jan. 25** 11:35a, **SHOBET Jan. 1** 3:30p; **4** 8p; **7** 1p; **10** 10p; **16** 3:30p; **22** 12:30p; **31** 9p, **SHON Jan. 4** 2:30a; **7** 2:05a; **29** 11a, **SHOS Jan. 17** 6:30p; **20** 3:50p

Feast of Love ★★ ('07, Drama) The love lives of several people intersect after Chloe moves to an Oregon town and takes a job in a coffee shop. *Morgan Freeman, Greg Kinnear, Radha Mitchell, Selma Blair.* (R, 1:42) (AL, AS, N, SSC) **HBO2 Jan. 21** 1:30p, **HBOC Jan. 3** 12:36p; **9** 2:06p; **13** 3:43p; **17** 8:32p; **27** 7p

The Festival ('18, Comedy) After his girlfriend dumps him at graduation, a young man thinks his life is over. His best friend has the perfect solution: three days at a giant music festival. *Joe Thomas, Hammed Animashaun, Claudia O'Doherty, Jemaine Clement.* (R, 1:38) (AL, AS) **EPIX Jan. 18** 6:10a, **EPIX2 Jan. 12** 3:20a, **EPIXHITS Jan. 3** 8:35a

Fever Pitch ★★½ ('05, Romance-Comedy) A corporate executive falls for an affable schoolteacher obsessed with the Boston Red Sox. *Drew Barrymore, Jimmy Fallon, James B. Sikking, JoBeth Williams.* (PG-13, 1:43) (AS) **STARZ Jan. 20** 1:46p; **26** 1:21p; **31** 12:40p, **STRZCO Jan. 1** 3:41p; **3** 8:20a, 8:21p, **STRZED Jan. 6** 11:28p; **7** 6:59a; **23** 2:37p

Fierce People ★★★ ('05, Drama) A drug addict and her teenage son spend a fateful summer at a benevolent billionaire's lavish estate. *Diane Lane, Donald Sutherland, Anton Yelchin, Chris Evans.* (R, 1:52) (AL, AS, N, V) **MVMAX Jan. 2** 1:43p; **8** 1:45p; **18** 7p; **23** 1:53p; **29** 11:05p

The 15:17 to Paris ★★ ('18, Suspense) On Aug. 21, 2015, American tourists Anthony Sadler, Alek Skarlatos and Spencer Stone thwart a terrorist attack on a train heading to Paris. Their heroic and courageous actions help to save the lives of more than 500 passengers on board. *Spencer Stone, Alek Skarlatos, Anthony Sadler, Judy Greer.* (PG-13, 1:34) (AL, AS, V) **HBO Jan. 5** 7:25p; **22** 11:05p; **27** 2:35p, **HBOS Jan. 8** 5:10a; **13** 9:40p; **16** 11:35a; **19** 6:55a; **25** 4:15p; **29** 11:25p

15 Things You Didn't Know About Bigfoot ('19, Comedy) Two men search for Bigfoot in the backwoods of Georgia. *Brian Emond, Jeffrey Stephenson.* (NR, 1:23) (AS) **SHON Jan. 4** 1a; **12** 12p; **16** 11:30a; **27** 9:30a, **SHOX Jan. 13** 3:30p

Film Stars Don't Die in Liverpool ★★½ ('17, Biography) Hollywood actress Gloria Grahame finds romance and happiness with a younger man, but her life changes forever when she is diagnosed with breast cancer in the 1970s. *Annette Bening, Jamie Bell, Julie Walters, Kenneth Cranham.* (R, 1:46) (AL, AS, BN) **STRZCI Jan. 13** 9:17a; **16** 3:26a; **21** 7:50a; **25** 2:02a, 12:08p

Final Analysis ★★★ ('92, Suspense) A San Francisco psychiatrist sleeps with his patient's sister, leading to a murder trial. *Richard Gere, Kim Basinger, Uma Thurman, Eric Roberts.* (R, 2:04) (AL, AS, BN, V) **MVMAX Jan. 2** 11:38a; **6** 2:55a; **15** 6:50a; **26** 9:15a, **THMAX Jan. 2** 12:46a; **4** 1:20p; **9** 11a; **13** 9p; **17** 12:14p; **22** 9:15a; **25** 5:30p; **30** 8:51a

Final Portrait ★★★ ('17, Biography) In 1964, American writer James Lord is asked to sit for a portrait by artist Alberto Giacometti. *Geoffrey Rush, Armie Hammer, Clémence Poésy, Tony Shalhoub.* (R, 1:30) (AL, AS, N) **STRZCI Jan. 4** 7:48a; **12** 2p; **13** 7:45a; **15** 10:42p; **20** 3:44a; **24** 12:49a, 3:51p; **28** 9:35a, **STRZED Jan. 7** 3:15a

FINDING KENDRICK JOHNSON ('21, Documentary) Filmmaker Jason Pollock investigates the controversy surrounding the mysterious death of Kendrick Johnson, a Black teenager whose body was discovered inside a high school gymnasium in Valdosta, Ga. *Narrated by Jenifer Lewis.* (NR, 1:42) (AS) **STRZIB Jan. 5** 4:49a; **11** 7:36a, 3:12p; **17** 4:29p

Finding Neverland ★★★½ ('04, Children's) Writer J.M. Barrie befriends a widow and her four sons who inspire him to create the character Peter Pan. *Johnny Depp, Kate Winslet, Julie Christie, Radha Mitchell.* (PG, 1:46) (AL, AS) **MMAX Jan. 4** 8p; **16** 5:13a, **MVMAX Jan. 11** 6:57a; **20** 5a; **23** 7p

Finding the Way Home ('19, Documentary) J.K. Rowling's Lumos Foundation has been working to help children in orphanages for nearly 15 years. (NR, 1:37) **HBO Jan. 2** 5:15a

Finding Your Feet ('17, Comedy-Drama) A middle-class snob on the eve of retirement takes refuge with her bohemian sister after she discovers her husband is having an affair with her best friend. *Joanna Lumley, Celia Imrie, Timothy Spall, Imelda Staunton.* (PG-13, 1:51) (AL, AS) **EPIXHITS Jan. 25** 3:25p

Fine China ('20, Drama) A woman erupts into a song and dance after dinner at her house turns tragic. *Ren Holly Liu, Randy Guiaya, Christine Liao, Voice of Sheena Midori.* (NR, :13) (AS, MV) **AMAX Jan. 16** 10:25a, **5MAX Jan. 25** 6:56a, **OMAX Jan. 1** 4:57p; **5** 3:03a; **8** 1:03a; **12** 5:07p; **19** 4:46a; **27** 3:42p

Fire in the Sky ★★ ('93, Drama) Based on the true story of an Arizona lumberjack who claimed to have been abducted by aliens. *D.B. Sweeney, Robert Patrick, Craig Sheffer, Peter Berg.* (PG-13, 1:47) (V) **EPIX Jan. 25** 2:55p, **EPIX2 Jan. 9** 11:35p, **EPIXHITS Jan. 5** 7:30a; **8** 5a, **EPIXDR Jan. 15** 7:20a; **20** 11:30p; **21** 8:50a; **27** 3:10a

Firehouse Dog ★★ ('07, Children's) Lost and presumed dead by his handlers, a pampered canine star becomes a troubled youth's best pal and a rundown firehouse's official mascot. *Josh Hutcherson, Bruce Greenwood, Dash Mihok, Steven Culp.* (PG, 1:51) (AL, AS) **HBOF Jan. 3** 4:09p; **6** 7:45a; **9** 2:19p; **11** 2:30p; **15** 11:16a; **19** 8:43a; **23** 12:37p; **27** 2:11p; **29** 8:19a; **31** 6p

First Cow ★★★½ ('19, Western) Two travelers, on the run from a band of vengeful hunters in the 1820s Northwest, dream of striking it rich — but their tenuous plan to make their fortune on the frontier comes to rely on the secret use of a landowner's prized dairy cow. *John Magaro, Orion Lee, Alia Shawkat, Toby Jones.* (PG-13, 2:02) (AL, AS) **SHOF Jan. 4** 8:45p; **7** 11a; **9** 4:55p; **13** 10:05a; **22** 9:25a, **TMC Jan. 1** 4p; **2** 4a; **6** 1p; **11** 8:25a, 8:45p; **14** 7a; **17** 10:30p; **26** 9a, **TMCX Jan. 2** 3p; **10** 7a; **11** 4:05a; **21** 1:55p; **22** 3:50a; **27** 7p; **29** 11a

First Reformed ★★★½ ('17, Suspense) The pastor of a small church in upstate New York spirals out of control after a soul-shaking encounter with an unstable environmental activist and his pregnant wife. *Ethan Hawke, Amanda Seyfried, Philip Ettinger, Cedric Kyles.* (R, 1:53) (AS,

All Times Central. Not all networks are available in all areas.

V) **TMC Jan. 11** 11p; **14** 5:05a; **26** 1p; **30** 12p; **31** 3:35a, **TMCX Jan. 3** 5:05p; **15** 6a; **23** 1p; **28** 12:05p; **29** 3a

The Fisherman ('19, Drama) A man travels to Mexico to find the father that he's never met. *Ben Richardson.* (NR, :15) **5MAX Jan. 22** 2:17p; **31** 11:57a

The Fisherman ('18, Comedy) Animated. An aging fisherman returns from the sea with a talking fish. *Voice of Grace Acquaye, Trust Agottor, Mabel Amewugah, Godwin Sunday Ashong.* (NR, :15) **HBOC Jan. 7** 3:28p; **12** 10:13a; **18** 10:39a; **28** 1:46p, **AMAX Jan. 7** 5:53a; **11** 4:32a, **OMAX Jan. 2** 3:48p; **6** 4:45a; **13** 2p; **22** 4:45a; **26** 1:25p

The Fits ★★★½ ('15, Drama) An 11-year-old tomboy tries to fit in with her peers after joining an all-girl dance team. *Royalty Hightower, Makyla Burnam, Inayah Rodgers, Alexis Neblett.* (NR, 1:12) (AS) **SHOBET Jan. 4** 4:30a; **5** 10a; **26** 5:45a, **SHOF Jan. 5** 3:50a; **19** 6:30a, **SHON Jan. 30** 3:45a

Flashpoint ★★ ('84, Action) Texas border patrolmen find a jeep, a skeleton and $800,000 in cash dating from 1963. *Kris Kristofferson, Treat Williams, Rip Torn, Kevin Conway.* (R, 1:34) (AL, V) **AMAX Jan. 20** 4:44a; **27** 8:43a, **OMAX Jan. 18** 6:37a; **31** 7:10a

Flawless ★★½ ('07, Crime Drama) A janitor convinces a frustrated executive to help him steal gems from their employer, the London Diamond Corp. *Michael Caine, Demi Moore, Lambert Wilson, Joss Ackland.* (PG-13, 1:46) (AL, AS) **HBO Jan. 17** 5:30a, **HBOS Jan. 2** 5:55a; **7** 3:35a; **10** 5:10a; **26** 12:30p

Fled ★★ ('96, Action) Escaped convicts fight while they evade authorities seeking a computer disk on Cuban mobsters. *Laurence Fishburne, Stephen Baldwin, Salma Hayek, Will Patton.* (R, 1:38) (AL, AS, N, V) **HBOZ Jan. 21** 12:40a; **30** 2a, **MMAX Jan. 1** 1:58a

Flesh and Bone ★★½ ('93, Suspense) An evil man who killed a family 25 years earlier meets a survivor, his son's girlfriend. *Dennis Quaid, Meg Ryan, James Caan, Gwyneth Paltrow.* (R, 2:04) (AL, AS, V) **EPIX2 Jan. 13** 1:20a, **EPIXHITS Jan. 8** 2:50a; **18** 4:50p; **19** 12:40a; **29** 3:20a, **EPIXDR Jan. 6** 2:10a; **27** 2:35p

Flicka 2 ('10, Children's) A teen develops a special bond with a wild mustang when she moves to her father's Wyoming horse ranch. *Patrick Warburton, Tammin Sursok, Clint Black, Reilly Dolman.* (PG, 1:35) (AS) **STRZKF Jan. 7** 3:44p, 10:15p; **12** 3:49a, 9:09a, 2:25p; **18** 8:48a, 8:45p; **19** 4:43a; **22** 3:37a, 1:48p; **27** 7:48a, 10:36p; **31** 8:06a, 5:23p

Flicka: Country Pride ★★ ('12, Children's) Toby and Flicka step in to help a stable owner and her daughter save their business from falling to a rival horse trainer who is stealing their clients. *Clint Black, Lisa Hartman Black, Kacey Rohl, Max Lloyd-Jones.* (G, 1:32) **STRZKF Jan. 5** 8:37a, 2:22p, 11:28p; **10** 5:25a; **13** 4:06p; **19** 6:20a, 1:26p; **21** 7:12a; **25** 8:38p; **27** 3:59p; **28** 11:26p; **29** 3:53p; **31** 7p

Flight ★★★½ ('12, Drama) A veteran pilot makes a miraculous landing after a mechanical malfunction sends his plane hurtling toward the ground, but an investigation into the incident reveals that he was drunk at the time. *Denzel Washington, Don Cheadle, Kelly Reilly, John Goodman.* (R, 2:18) (AL, AS, N) **EPIX Jan. 17** 9:50p; **18** 7:50a, **EPIX2 Jan. 8** 4:40p; **9** 6:35a; **28** 7p; **29** 9a, **EPIXHITS Jan. 3** 7p; **4** 9:15a; **23** 8a

Flight ('18, Drama) A Jamaican boy dreams of flying to the moon. *Rohiem Phillips.* (NR, :13) **MMAX Jan. 10** 5:22a; **20** 5:27a, **5MAX Jan. 16** 6:09a, **MVMAX Jan. 3** 5a, **THMAX Jan. 6** 6:31a; **28** 5:57a

The Flight of the Phoenix ★★★½ ('65, Adventure) After being forced down in the desert, plane crash survivors race against time to rebuild their damaged aircraft. *James Stewart, Richard Attenborough, Peter Finch, Ernest Borgnine.* (NR, 2:27) (AS, MV) **MMAX Jan. 5** 2:38a; **9** 5:46a; **19** 5:29a; **29** 5:11a, **MVMAX Jan. 7** 2:38a; **17** 6:37a; **26** 5a

Flipper ★★½ ('96, Children's) A surly child of divorce staying with an ex-hippie uncle saves a dolphin from men dumping toxic waste into Florida Keys waters. *Elijah Wood, Paul Hogan, Chelsea Field, Isaac Hayes.* (PG, 1:36) (AL) **HBOF Jan. 2** 2:27p; **5** 11:46a; **10** 4:24p; **14** 6p; **19** 7:07a; **31** 7a

Florence Foster Jenkins ★★★ ('16, Biography) In 1940s New York, a man goes to extreme lengths to make sure his wife never finds out that she's an awful opera singer. *Meryl Streep, Hugh Grant, Simon Helberg, Rebecca Ferguson.* (PG-13, 1:50) (AS) **EPIX Jan. 18** 10:10a, **EPIX2 Jan. 11** 11:40a, **EPIXHITS Jan. 21** 11:10p; **22** 7:45a

The Foot Fist Way ★★★ ('06, Comedy) After discovering his wife's infidelity, a bombastic but hopelessly inept martial artist sets out on a quest to meet his idol. *Danny R. McBride, Mary Jane Bostic, Ben Best, Spencer Moreno.* (R, 1:27) (AL, AS) **EPIX2 Jan. 27** 1:50a, **EPIXHITS Jan. 18** 7:10a, **EPIXDR Jan. 1** 2:30p; **12** 3:55p; **19** 3:55p

For a Good Time, Call ... ★★½ ('12, Comedy) Reluctantly forced together as roommates, two women find that their financial and domestic situation greatly improves when they team up to start a phone-sex line. *Ari Graynor, Lauren Anne Miller, Justin Long, Mark Webber.* (R, 1:26) (AL, AS, SSC) **MMAX Jan. 26** 10:07a, **MVMAX Jan. 13** 2:11a; **24** 10:28a, **THMAX Jan. 3** 6:20a; **8** 4:21p; **11** 10:43a; **24** 2:08a

For Colored Girls ★★ ('10, Drama) A group of women comes together in search of commonality and understanding in the wake of personal crises, heartbreak and crimes. *Kimberly Elise, Janet Jackson, Loretta Devine, Thandie Newton.* (R, 2:14) (AL, AS, R, V) **HBOS Jan. 9** 2:25a; **15** 12:25a; **20** 11:45p

For Greater Glory: The True Story of Cristiada ★½ ('12, Historical Drama) In the 1920s, the Mexican government's attempt to secularize the country sparks a rebellion known as the Cristero War. *Andy Garcia, Eva Longoria, Peter O'Toole, Oscar Isaac.* (R, 2:23) (AS, V) **HBOS Jan. 15** 8:30a; **19** 2:30a

For Love or Money ★★ ('93, Romance-Comedy) A Manhattan hotel concierge woos the mistress of an investor he needs for a big business deal. *Michael J. Fox, Gabrielle Anwar, Anthony Higgins, Michael Tucker.* (PG, 1:34) (AL, AS) **STRZCO Jan. 12** 5:19a, 7p

For Your Consideration ★★★ ('06, Comedy) Oscar fever grips the cast and crew of a grade-Z indie film after the performance of a virtually unknown veteran actress generates award buzz. *Christopher Guest, Eugene Levy, Catherine O'Hara, Harry Shearer.* (PG-13, 1:26) (AL, AS) **HBO2 Jan. 8** 6:45a; **14** 7:20a; **17** 10:05p; **28** 3:05p, **HBOC Jan. 2** 5:04a; **24** 4:10a; **31** 8:42a, **HBOF Jan. 12** 9:12p; **16** 12:53a; **20** 2:18a; **21** 11:03p

Forces of Nature ★★½ ('99, Romance-Comedy) A bridegroom hurries by plane to his wedding, but he and his seatmate must find other modes of travel. *Sandra Bullock, Ben Affleck, Maura Tierney, Steve Zahn.* (PG-13, 1:44) (AL, AS) **EPIX Jan. 18** 7p; **31** 11:15p, **EPIX2 Jan. 16** 8:50p; **29** 4:15p, **EPIXHITS Jan. 5** 10:45p; **6** 12:45p; **27** 5:10p; **28** 12:40a, **EPIXDR Jan. 1** 10:30p; **2** 1:55p; **12** 9:05p; **13** 4:10a, 1:45p; **21** 8:40p; **22** 12:05p

The Forgotten ★★ ('04, Suspense) Grieving over the death of her son, a woman sets out to disprove her psychiatrist's shocking revelation that he never existed. *Julianne Moore, Dominic West, Gary Sinise, Alfre Woodard.* (PG-13, 1:31) (AL, AS, V) **HBO Jan. 10** 5:15a, **HBOZ Jan. 1** 11:30a; **4** 8:46a; **12** 1:32p; **16** 7:02a

FORREST GUMP ★★★★ ('94, Comedy-Drama) JFK, LBJ, Vietnam, Watergate and other history unfold through the perspective of an Alabama man with an IQ of 75. *Tom Hanks, Robin Wright, Gary Sinise, Mykelti Williamson.* (PG-13, 2:22) (AS, V) **STARZ Jan. 5** 8:26a, 8p; **23** 2p, **STRZCI Jan. 2** 5:03a, 1:19p, 9p; **13** 1:18a, 11:05a, 6:35p, **STRZED Jan. 7** 8:45a, 4:35p; **8** 3:51a; **17** 5a, 1:39p, 9:37p; **29** 8p

Fort Tilden ★★★ ('14, Comedy) A pair of vapid twentysomethings quickly realize that they have absolutely no idea where they're going after two cute guys invite them to an afternoon at the beach. *Bridey Elliott, Clare McNulty, Peter Vack, Griffin Newman.* (R, 1:36) (AL, AS, N) **MMAX Jan. 13** 10:32a; **28** 9:57a, **MVMAX Jan. 3** 7p; **8** 5:22p; **11** 3:48p; **16** 10:18p; **30** 7:18a

40 Days and 40 Nights ★★ ('02, Romance-Comedy) A young man meets the girl of his dreams after vowing to avoid any physical contact with women during Lent. *Josh Hartnett, Shannyn Sossamon, Vinessa Shaw, Paulo Costanzo.* (R, 1:34) (AL, N, SSC) **5MAX Jan. 2** 2:49p; **7** 4:32p; **14** 8:24a; **19** 1:04p; **22** 8:32a

The 40-Year-Old Virgin ★★★ ('05, Romance-Comedy) Three dysfunctional co-workers embark on a mission to help their newfound friend lose his sexual innocence. *Steve Carell, Catherine Keener, Paul Rudd, Romany Malco.* (R, 1:56) (AL, AS, SSC) **MAX Jan. 21** 7p; **25** 10:20p; **30** 8:42p, **AMAX Jan. 3** 1:52p; **7** 3:56a; **9** 9:55a, 10:52p; **27** 3:28p, **5MAX Jan. 7** 12:54p; **12** 2:28p; **15** 8p; **18** 9:40p; **23** 6:03p; **28** 8:42a, **OMAX Jan. 26** 5a

The Four Feathers ★★ ('02, Adventure) Accused of cowardice for resigning when assigned to a dangerous post, a former British soldier tries to help his old regiment fight rebels in Africa. *Heath Ledger, Wes Bentley, Kate Hudson, Djimon Hounsou.* (PG-13, 2:05) (AS, V) **MMAX Jan. 3** 6:19a; **18** 5:49a; **30** 5:11a, **MVMAX Jan. 11** 12:57a; **14** 4:49p; **24** 8:52p, **THMAX Jan. 1** 7:44a; **7** 3:09a; **17** 1:53a; **22** 6:49p; **26** 11:32a

FOUR ROOMS ★½ ('95, Drama) Short films, set in a crumbling Los Angeles hotel: The Missing Ingredient; The Wrong Man; The Misbehavers; The Man From Hollywood. *Tim Roth, Valeria Golino, Jennifer Beals, Antonio Banderas.* (R, 1:42) (AL, AS) **SHOS Jan. 4** 11:10a; **10** 4:30p; **27** 9:35p, **SHOWN Jan. 7** 1:15p; **12** 3:15p; **15** 11a; **19** 2:30p; **25** 11:15a

4.3.2.1. ★★★ ('10, Crime Drama) Four beautiful friends inadvertently get roped into a crime caper. *Emma Roberts, Noel Clarke, Tamsin Egerton, Ophelia Lovibond.* (NR, 1:57) (AS) **STRZIB Jan. 17** 4:58a; **25** 6:14a

Frank Miller's Sin City ★★★ ('05, Action) Lawmen, prostitutes, a hulking thug and other sordid characters run amok in a crime-ridden metropolis. *Jessica Alba, Devon Aoki, Alexis Bledel, Powers Boothe.* (R, 2:04) (AL, AS, GV, N) **SHOS Jan. 11** 1:30a, **TMC Jan. 4** 11:35p; **13** 7p; **20** 12:30a; **23** 9:30p, **TMCX Jan. 2** 11:05p; **12** 10:40p; **16** 1a; **17** 9p; **25** 7p

Freaky ★★★ ('20, Horror) When a serial killer's mystical dagger causes him to magically switch bodies with a 17-year-old girl, the frightened teen learns she has just 24 hours to get her identity back before she looks like a middle-aged maniac forever. *Vince Vaughn, Kathryn Newton, Katie Finneran, Celeste O'Connor.* (R, 1:41) (AL, AS, GV) **HBO2 Jan. 1** 12:40a, **HBOC Jan. 4** 7p; **9** 3:48p; **12** 12:27p; **16** 3:17a; **18** 10:54a; **21** 5:17p; **24** 10p; **30** 11:30a, **HBOZ Jan. 28** 9p

Free Fire ★★½ ('16, Action) When a black-market arms deal goes outrageously wrong, Justine finds herself caught in the crossfire, forced to navigate through a warehouse full of trigger-happy madmen who are all hanging on for dear life. *Sharlto Copley, Armie Hammer, Brie Larson, Cillian Murphy.* (R, 1:26) (AL, AS, GV) **SHO2 Jan. 14** 2:30a; **20** 12a; **25** 11:15p, **SHON Jan. 12** 9p; **23** 3:15a; **28** 12:30a, **SHOS Jan. 3** 2:05a; **6** 8:40p, **SHOX Jan. 8** 12a; **30** 2:40a

Freejack ★★ ('92, Science Fiction) An auto racer crashes into dismal 2009, his body snatched by a bounty hunter for use by a dying tycoon. *Emilio Estevez, Mick Jagger, Anthony Hopkins, Rene Russo.* (R, 1:50) (AL, V) **HBOZ Jan. 1** 3:11a

Freelancers ★½ ('12, Action) The son of a fallen police officer joins the NYPD, where he falls in with his father's former partner and a band of rogue cops. *Robert De Niro, Forest Whitaker, Curtis '50 Cent' Jackson, Beau Garrett.* (R, 1:36) (AL, AS, N, SSC, V) **STRZED Jan. 6** 8p, **STRZIB Jan. 12** 6:21p; **13** 3:06a; **21** 7:39a; **30** 5:26a, 7:21p

French Exit ★★½ ('20, Comedy-Drama) A widowed New York socialite and her aimless son move to Paris after she spends the last of her husband's inheritance. *Michelle Pfeiffer, Lucas Hedges, Voice of Tracy Letts, Valerie Mahaffey.* (R, 1:50) (AL, AS) **STRZCI Jan. 7** 5:46a, 7:05p; **8** 3:13a; **16** 12:31p; **18** 4:24a; **22** 2:47a; **28** 4:04a, 2:51p; **31** 9p, **STRZED Jan. 5** 6:27a; **10** 12:32a; **20** 1:51a; **26** 12:05p, 9:28p

The French Lieutenant's Woman ★★★ ('81, Romance) The relationship of actors in a movie production parallels that of their Victorian roles. *Meryl Streep, Jeremy Irons, Leo McKern, Hilton McRae.* (R, 2:03) (AL, AS, BN) **HBOS Jan. 27** 12:35a

French Postcards ★★½ ('79, Romance-Comedy) A shy student finds love with a Frenchwoman as he and other U.S. students meet culture shock in Paris. *Miles Chapin, Valerie Quennessen, Debra Winger, Blanche Baker.* (PG, 1:32) (AL, AS, BN) **EPIXDR Jan. 1** 3:45a; **4** 6:05a; **13** 8a; **20** 3a

Frida ★★★ ('02, Biography) Mexican painter Frida Kahlo marries fellow artist Diego Rivera who shares her radical political views. *Salma Hayek, Alfred Molina, Geoffrey Rush, Ashley Judd.* (R, 2:03) (AL, AS, N) **HBOS Jan. 12** 12:40a

FRIDAY THE 13TH - PART III ★½ ('82, Horror) New teens learn of Camp Crystal Lake's grisly heritage. *Dana Kimmell, Paul Kratka, Tracie Savage, Richard Brooker.* (R, 1:32) (AL, AS, GV, N) **SHO Jan. 5** 2p; **10** 11:25a, **SHO2 Jan. 7** 12a; **12** 12:10p, **SHOS Jan. 26** 1p, **SHOX Jan. 2** 7:35a; **30** 7p

FRIDAY THE 13TH PART IV: THE FINAL CHAPTER ★ ('84, Horror) Hockey-masked Jason goes after another batch of teens at Crystal Lake. *Kimberly Beck, Peter Barton, Corey Feldman, Crispin Glover.* (R, 1:31) (AL, AS, GV, N) **SHO Jan. 5** 3:35p; **10** 1p, **SHO2 Jan. 7** 1:35a; **12** 1:15a, **SHOS Jan. 26** 2:35p, **SHOX Jan. 30** 8:35p

Friday the 13th ★★ ('80, Horror) The reopening of Camp Crystal Lake spells murder and mayhem for a group of sexually promiscuous counselors. *Betsy Palmer, Adrienne King, Harry Crosby, Laurie Bartram.* (R, 1:35) (AL, AS, GV, N) **EPIX Jan. 13** 1:10a; **16** 3:25a, **EPIX2 Jan. 10** 3:45p, **EPIXHITS Jan. 1** 3:10a; **23** 2:15a, **EPIXDR Jan. 18** 10:05p; **28** 10:10p

Friedkin Uncut ('18, Documentary) Filmmaker Francesco Zippel offers an introspective insight into the life and artistic journey of William Friedkin, the director of acclaimed films such as The French Connection, The Exorcist, and Sorcerer. *William Friedkin, Wes Anderson, Dario Argento, Ellen Burstyn.* (NR, 1:47) **TMC Jan. 2** 2:10a; **10** 1a; **13** 5p, **TMCX Jan. 3** 2:45a; **9** 1a; **25** 5:10p

FROM PRADA TO NADA ★★ ('11, Comedy) After the sudden death of their father leaves them penniless, two spoiled sisters get a rude awakening when they must live with their aunt in East L.A. *Camilla Belle, Alexa Vega, Wilmer Valderrama, Adriana Barraza.* (PG-13, 1:47) (AS) **STRZCO Jan. 22** 2:02p; **26** 8:51a

FRONTERA ★★½ ('13, Drama) After crossing the border illegally, a Mexican worker is accused of murdering the wife of a former U.S. lawman.

Ed Harris, Michael Peña, Eva Longoria, Amy Madigan. (PG-13, 1:43) (AL, AS, V) **HBO2 Jan. 6** 2a

Fruitvale Station ★★★½ ('13, Docudrama) Flashbacks reveal the last day in the life of Oscar Grant, a young man shot dead during an altercation with California police. *Michael B. Jordan, Octavia Spencer, Melonie Diaz, Ahna O'Reilly.* (R, 1:25) (AL, AS, V) **SHO Jan. 5** 8:30a; **27** 5a, **SHO2 Jan. 3** 11:30a; **6** 12:15p; **14** 10:20a; **18** 1:15p, **SHOBET Jan. 1** 1:15a; **8** 7:30p; **17** 8:30a, 9p; **21** 7p; **23** 1:05p; **31** 1:30p, **SHON Jan. 13** 8:30a; **16** 2:45p; **25** 10:15p; **28** 7p, **SHOS Jan. 12** 10a; **20** 8:45a

Fully Realized Humans ('20, Comedy-Drama) An expectant couple confront their deepest fears and greatest shortcomings less than one month before their due date. *Jess Weixler, Joshua Leonard, Tom Bower, Beth Grant.* (NR, 1:16) (AS) **TMC Jan. 8** 2a; **13** 12:45a; **25** 1:35a, **TMCX Jan. 11** 1a; **19** 10:30p; **23** 12a

Fun Size ★½ ('12, Comedy) A teenager and her friends embark on a frantic search for her little brother after he disappears into a sea of trick-or-treaters on Halloween. *Victoria Justice, Thomas Mann, Jane Levy, Chelsea Handler.* (PG-13, 1:26) (AL, AS) **HBOC Jan. 2** 11:17a; **5** 5:33p; **7** 7p; **11** 12:24a; **20** 3:56p; **23** 12:11p; **26** 1p; **29** 5:31a, **HBOZ Jan. 14** 4:26a; **25** 7:33p; **27** 4:40p

G

Galaxy Quest ★★★ ('99, Comedy) Aliens, believing actors to be real heroes, enlist cast members of a sci-fi TV series to help save their people. *Tim Allen, Sigourney Weaver, Alan Rickman, Tony Shalhoub.* (PG, 1:44) (AL, AS, MV) **STRZCO Jan. 2** 10:11a, 7p; **21** 11:59p; **22** 8:44a, 5:15p

The Gallows ★½ ('15, Horror) The vengeful spirit of a dead teenager returns 20 years later to terrorize four high-school students trapped in an auditorium. *Reese Mishler, Pfeifer Brown, Ryan Shoos, Cassidy Gifford.* (R, 1:21) (AS, V) **HBOZ Jan. 14** 10:47a; **23** 10:31a

The Gallows Act II ('19, Horror) An acting student encounters a malevolent spirit after participating in a viral challenge. *Ema Horvath, Chris Milligan, Brittany Falardeau, Dennis Hurley.* (R, 1:39) (AS, V) **EPIX2 Jan. 17** 1:55a

The Game of Their Lives ★★ ('05, Historical Drama) The U.S. soccer team are heavy underdogs as they prepare to play the British squad in a 1950 World Cup preliminary game. *Gerard Butler, Wes Bentley, Jay Rodan, Gavin Rossdale.* (PG, 1:36) (AL, AS) **SHOF Jan. 12** 7a, 5:15p; **15** 10a; **16** 3:15a; **23** 9:45a; **26** 5:15a

Gang Related ★★ ('97, Crime Drama) Corrupt homicide cops posing as drug dealers commit a murder and try to pin it on a local vagrant. *James Belushi, Tupac Shakur, Lela Rochon, Dennis Quaid.* (R, 1:46) (AL, N, V) **MMAX Jan. 13** 6:08p, **MVMAX Jan. 1** 8:51p; **9** 3:08a; **14** 1:29p; **24** 5a; **29** 2:59a, **THMAX Jan. 4** 11:28a; **13** 4:12a; **19** 9:20a; **25** 9p; **30** 3:49p

Gangland ('21, Romance) The city of Chicago is plagued by gang violence on both sides of the city in this modern retelling of Romeo and Juliet. In the midst of the chaos, two young lovers must navigate their dangerous circumstances to find true love. *Wood Harris, Porscha Coleman, Clifton Powell, Marcus T. Paulk.* (NR, 1:28) **STRZIB Jan. 16** 1:15a; **20** 11:50a

Gangs of New York ★★★½ ('02, Historical Drama) During the era of Tammany Hall's sway, a young man vows vengeance on the vicious gangster who killed his father. *Leonardo DiCaprio, Daniel Day-Lewis, Cameron Diaz, Liam Neeson.* (R, 2:48) (AL, AS, GV, N) **MAX Jan. 3** 8:52a; **8** 12:22p; **12** 7p; **17** 11:25p; **22** 8:33p; **25** 4:12p; **29** 12:32a; **31** 5:33a, **AMAX Jan. 5** 3:02a; **6** 1:57p; **14** 9:40a; **19** 12:34p, **5MAX Jan. 10** 9:53p; **16** 11:56a; **21** 10:52a; **27** 5:13p

Gangster Squad ★★ ('13, Crime Drama) In 1949 Los Angeles, a secret crew of cops forms to drive powerful mobster Mickey Cohen out of business. *Josh Brolin, Ryan Gosling, Nick Nolte, Robert Patrick.* (R, 1:50) (AL, AS, GV) **MAX Jan. 2** 7p; **6** 9:18a; **12** 9:48p; **18** 11:23a; **21** 5:05p, **AMAX Jan. 5** 9p; **10** 3:46p; **15** 3:47p; **23** 7:19a; **24** 12:23a; **27** 10:54p; **31** 9:56a, **5MAX Jan. 8** 8p; **13** 1:03p; **25** 6:07p; **29** 2:15p, **OMAX Jan. 3** 9:07p; **19** 7:36p; **30** 9:07p

Ganja & Hess ★★½ ('73, Horror) Germs from the stab of an ancient dagger turn two lovers into immortal vampires. *Duane Jones, Marlene Clark, Bill Gunn, Sam Waymon.* (R, 1:50) (AL, AS, N, V) **SHOBET Jan. 26** 10:35p

The Gasoline Thieves ('19, Drama) A crush fuels 14-year-old Lalo's descent into the criminal underworld of illegal gasoline extraction, but what begins as a fast track for the latest smartphone veers into a deadly fight for his life. *Leonardo Alonso, Eduardo Banda, Fernando Becerril, Myriam Bravo.* (NR, 1:33) (AS) **TMC Jan. 3** 1:45p; **7** 7:30a; **15** 2:30a; **16** 5a; **24** 8:35a, **TMCX Jan. 4** 9a; **20** 3:50p; **25** 5:45a

Gemini Man ★★ ('19, Action) Henry Brogan is an elite assassin who becomes the target of a mysterious operative who can seemingly predict his every move. To his horror, he soon learns that the man who's trying to kill him is a younger, faster, cloned version of himself. *Will Smith, Mary Elizabeth Winstead, Clive Owen, Benedict Wong.* (PG-13, 1:57) (AL, AS, V) **EPIX Jan. 16** 10p; **17** 10:40a, **EPIX2 Jan. 31** 8:45p, **EPIXHITS Jan. 4** 11:05p; **5** 1:25p

General Commander ('19, Action) A CIA operative exacts revenge against the mob boss who killed a member of his team. *Steven Seagal, Sonia Couling, Mica Javier, Evgeniya Akhremenko.* (R, 1:21) (AL, AS, V) **EPIX Jan. 13** 6:15a

Genius ★★½ ('16, Biography) Renowned editor Maxwell Perkins develops a friendship with author Thomas Wolfe while working on the writer's manuscripts. *Colin Firth, Jude Law, Nicole Kidman, Laura Linney.* (PG-13, 1:44) (AL, AS) **MAX Jan. 4** 7:34a, **5MAX Jan. 1** 7:14a; **15** 1:10a; **20** 8:58a, **OMAX Jan. 7** 10:41a; **27** 10:22a; **30** 7:23p

The Gentlemen ★★½ ('20, Crime Drama) Mickey Pearson is an American expatriate who became rich by building a marijuana empire in London. When word gets out that he's looking to cash out of the business, it soon triggers an array of plots and schemes from lowlifes who want his domain. *Matthew McConaughey, Charlie Hunnam, Michelle Dockery, Jeremy Strong.* (R, 1:53) (AL, AS, V) **SHOX Jan. 1** 3:30p, **TMC Jan. 3** 7p; **8** 6p; **13** 9:05p; **16** 10a, 5:05p; **24** 2p; **29** 7a; **30** 3:05a, **TMCX Jan. 9** 8:35p; **14** 5p; **15** 3a; **17** 11:05a, 7p; **28** 7p; **30** 9a

Georgetown ('19, Crime Drama) An eccentric and smooth-talking social climber who seems to have everyone in Washington, D.C., wrapped around his finger is investigated after his wealthy, well-connected and much older wife turns up dead in their home. *Christoph Waltz, Vanessa Redgrave, Annette Bening, Corey Hawkins.* (R, 1:39) (AL, AS) **EPIX Jan. 5** 6:40a; **13** 7:45a; **24** 8:45a, **EPIX2 Jan. 28** 2:05p, **EPIXHITS Jan. 30** 2:40a

Get a Job ★½ ('16, Comedy) A young man and his girlfriend struggle to find desirable employment after graduating from college. *Miles Teller, Anna Kendrick, Bryan Cranston, Nicholas Braun.* (R, 1:23) (AL, AS, N) **MMAX Jan. 7** 5:04p; **10** 12:54p; **18** 1:33p; **24** 8p, **MVMAX Jan. 4** 3:37a; **6** 10:02a; **17** 12:47p; **20** 5:37p; **23** 10:45a; **27** 12:18a

Get Rich or Die Tryin' ★★ ('05, Crime Drama) A drug dealer wants to leave his violent life behind and pursue his dream of becoming a rap artist. *Curtis '50 Cent' Jackson, Adewale Akinnuoye-Agbaje, Walter Alza, Serena Reeder.* (R, 1:57) (AL, AS, GV, N) **SHO Jan. 18** 1:45a; **23** 10p; **27** 1:30a; **29** 11:35p, **SHO2 Jan. 1** 1a; **9** 2:15a; **17** 2:30a; **24** 10:30p, **SHOBET Jan. 1** 11:30p; **4** 9:30p; **10** 12:15a; **13** 8:45p; **23** 1a, **SHON Jan. 2** 11p; **5** 7p; **15** 11:15p; **19** 1:30a, **SHOX Jan. 21** 1a; **25** 11:30p; **30** 10:10p

The Get Together ('20, Comedy) Two friends spend a wild Friday night at a house party. *Alejandro Rose-Garcia, Johanna Braddy, Jacob Artist, Courtney Parchman.* (NR, 1:14) (AS) **TMC Jan. 5** 5:45a; **15** 4:05a; **19** 1:30a, **TMCX Jan. 4** 7:35a; **9** 4:30a; **19** 5:40a

Getting Even With Dad ★★ ('94, Children's) An 11-year-old moves in with his ex-convict father in the confusion of a major heist. *Macaulay Culkin, Ted Danson, Glenne Headly, Saul Rubinek.* (PG, 1:48) (AL, AS) **HBOC Jan. 5** 7:05a; **8** 5:02a; **11** 6:55a; **17** 9:03a; **23** 8:54a

A GHOST STORY ★★★½ ('17, Drama) A passionate young couple, unexpectedly separated by a shocking loss, discover an eternal connection and a love that is infinite. *Casey Affleck, Rooney Mara, Kenneisha Thompson, Grover Coulson.* (R, 1:30) (AL, AS) **SHO Jan. 7** 4:35p; **10** 5:25p; **13** 10a; **24** 4:30a; **26** 2p, **SHO2 Jan. 9** 4:20a; **11** 5:25p; **20** 8p; **24** 2p; **28** 12:20p, **SHON Jan. 14** 7p; **18** 12:45a; **25** 3:35p; **30** 8:35p, **SHOS Jan. 15** 10:40p

G.I. JANE ★★★ ('97, Drama) A female Navy SEALs recruit completes rigorous training under a tough officer's command. *Demi Moore, Viggo Mortensen, Anne Bancroft, Jason Beghe.* (R, 2:04) (AL, AS, V) **EPIX Jan. 23** 2p, **EPIX2 Jan. 6** 10:45p; **31** 2:45p, **EPIXHITS Jan. 1** 10:35p; **2** 1:15p, **EPIXDR Jan. 14** 7p; **15** 9:10a; **26** 4:50p; **27** 1a

G.I. Joe: Retaliation ★★ ('13, Action) The G.I. Joe team faces threats both from COBRA and from within the U.S. government. *Dwayne Johnson, Bruce Willis, Channing Tatum, Adrianne Palicki.* (PG-13, 1:50) (AL, AS, V) **EPIX Jan. 22** 6:10p; **23** 4:05p; **28** 7p; **29** 1:20p, **EPIX2 Jan. 2** 4:15p; **26** 7p, **EPIXHITS Jan. 4** 9:10p; **5** 11:30a; **31** 7p

Gimme Shelter ★★ ('14, Drama) A pregnant teen learns to break the bonds of her past and embrace her future after taking refuge at a shelter for homeless youths. *Vanessa Hudgens, Rosario Dawson, Brendan Fraser, James Earl Jones.* (PG-13, 1:40) (AL, AS, V) **EPIX Jan. 27** 5a, **EPIX2 Jan. 14** 3:55a, **EPIXHITS Jan. 18** 9:20p; **19** 11:15a

A Girl From Mogadishu ('19, Drama) Ifrah Ahmed wages a campaign to end female genital mutilation after fleeing war-torn Somalia in 2006. *Aja Naomi King, Barkhad Abdi, Martha Canga Antonio, Luke Spencer Roberts.* (NR, 1:53) (AS) **SHOBET Jan. 27** 6:30a; **30** 3a, **SHOWN Jan. 5** 7a; **6** 4:45a; **12** 4:15a; **19** 5:30a; **25** 5:30a

Girlhood ('14, Drama) Marieme joins an all-girl gang in the projects of Paris and is slowly turned out of her shell by her three sassy neighbors. As she falls further under their bravado and volatile energy, she begins making brave and foolish choices. *Karidja Touré, Assa Sylla, Lindsay Karamoh, Marietou Touré.* (NR, 1:52) **SHOBET Jan. 10** 3:15a; **13** 10:15a; **15** 9:30a

Gladiator ★★★½ ('00, Historical Drama) When a Roman general is betrayed and his family murdered by the emperor, he comes to Rome as a gladiator to seek revenge. *Russell Crowe, Joaquin Phoenix, Connie Nielsen, Oliver Reed.* (R, 2:34) (AS, GV) **SHO Jan. 8** 11a, 9p; **14** 5:25p; **18** 4:25p; **22** 2:55p; **23** 2:05a; **24** 3:25p; **27** 6:45p; **30** 4:25p, **SHO2 Jan. 1** 8p; **5** 7p; **17** 9p; **23** 5:20p; **28** 3:55p, **SHOS Jan. 9** 4:15p; **10** 2:15a; **12** 5:15p; **29** 11a, 7p, **SHOX Jan. 2** 11a, 7p; **10** 4:30p; **15** 12p, 8:20p; **21** 6:20p

Glitter ★ ('01, Drama) A singer develops a volatile relationship with the disc jockey who opened the door to her success. *Mariah Carey, Max Beesley, Da Brat, Tia Texada.* (PG-13, 1:44) (AL, AS, V) **STRZIB Jan. 13** 4:46a

Gloria Bell ★★★ ('18, Romance-Comedy) A free-spirited divorcee spends her nights on the dance floor, joyfully letting loose at clubs around Los Angeles. She soon finds herself thrust into an unexpected new romance, filled with the joys of budding love and the complications of dating. *Julianne Moore, John Turturro, Michael Cera, Brad Garrett.* (R, 1:42) (AL, AS, N) **SHO Jan. 4** 2:15a; **10** 2a; **22** 11:35a, **SHO2 Jan. 7** 11:30a; **24** 3:40p; **31** 2a, **SHOS Jan. 5** 12:45p; **27** 11:15a, **SHOWN Jan. 11** 5:15p; **16** 1:40p, 9p; **20** 4:30p, 10:45p; **25** 6:15p; **29** 1:45p, 9p

The Go-Go's ('20, Documentary) The Go-Go's become the first successful, all-girl band to write their own songs and play their own instruments while making it to No. 1 on the charts. (NR, 1:38) (AL, AS) **SHOS Jan. 15** 6:40a, **SHOWN Jan. 9** 6:45a, 1:15p; **17** 7:40a; **21** 12:15p; **29** 8:30a

GOD'S NOT DEAD ★★ ('14, Drama) After he refuses to disavow his faith, a devout Christian student must prove the existence of God or else his college philosophy professor will fail him. *Kevin Sorbo, Shane Harper, David A.R. White, Dean Cain.* (PG, 1:53) (AS, V) **MAX Jan. 4** 3:50a; **7** 5:05p; **12** 3:50a; **15** 10:05a; **28** 11:59a

Godsend ★★ ('04, Suspense) A scientist clones a couple's dead son, but the boy behaves strangely after his eighth birthday. *Greg Kinnear, Rebecca Romijn-Stamos, Robert De Niro, Cameron Bright.* (PG-13, 1:42) (AS, V) **HBOS Jan. 22** 1:40a; **29** 5:40a

Godzilla vs. Kong ★★½ ('21, Science Fiction) Fearsome monsters Godzilla and Kong square off in an epic battle for the ages. The initial confrontation between the two titans — instigated by unseen forces — is only the beginning of the mystery that lies deep within the core of the planet. *Alexander Skarsgard, Millie Bobby Brown, Rebecca Hall, Brian Tyree Henry.* (PG-13, 1:53) (AL, AS, V) **HBO Jan. 1** 5p; **4** 9:10a; **7** 8:15a; **16** 2:02p; **20** 11:45p, **HBO2 Jan. 14** 8:05p, **HBOS Jan. 9** 12:10p; **12** 6:40a; **18** 6:05p; **29** 9:05a

GOING THE DISTANCE ★★½ ('10, Romance-Comedy) A California-based journalism student and her New York lover try valiantly to keep their bicoastal romance alive. *Drew Barrymore, Justin Long, Charlie Day, Jason Sudeikis.* (R, 1:38) (AL, AS, BN) **STARZ Jan. 1** 12:59p, 10:37p; **2** 11:39a; **21** 7:55p; **22** 8:57a; **25** 11:48p; **26** 3:09p, **STRZCO Jan. 4** 2:49a, 8:23p; **9** 7p; **10** 6:49a, 1:53p; **17** 7p, **STRZED Jan. 6** 10:25a, 6:15p; **30** 7:29a, 3:30p

Golden Arm ('20, Comedy) When her best friend, Danny, ropes her into taking her spot at the Women's Arm Wrestling Championship, Melanie, who is a baker, must trade whisks for barbells to compete against the reigning champ for a chance at the grand prize. *Mary Holland, Betsy Sodaro, Olivia Stambouliah, Eugene Cordero.* (NR, 1:31) (AS) **MMAX Jan. 1** 10:40a; **6** 9:32a; **13** 4:17a; **18** 4:39p; **22** 4:11a; **24** 6:29p; **27** 2:59p; **30** 9:02a, **MVMAX Jan. 15** 2:11p; **19** 9:58a; **24** 1:33a

The Golden Child ★★ ('86, Comedy) A professional child-finder is recruited to rescue a mystical Tibetan boy from a shape-shifting villain. *Eddie Murphy, Charles Dance, Charlotte Lewis, Victor Wong.* (PG-13, 1:31) (AL, AS, V) **SHOBET Jan. 3** 1:30a; **4** 11:30p; **23** 8:35p, **SHOF Jan. 1** 10:30p; **8** 1a; **13** 7p; **17** 11:15p; **22** 12:45a; **25** 8:35p, **TMC Jan. 3** 10:25a; **16** 11:55a; **17** 4a; **19** 9:05a; **22** 8:30a; **24** 7a; **28** 1:30p, **TMCX Jan. 6** 9:25a; **7** 4a; **12** 5:05a; **14** 7:10a; **20** 12:30p; **26** 1:55p

Gone ★★ ('12, Suspense) After escaping from an abductor a year earlier, a young woman sets out to save her sister, who has been kidnapped by the same serial killer. *Amanda Seyfried, Daniel Sunjata, Jennifer Carpenter, Sebastian Stan.* (PG-13, 1:35) (AL, AS, V) **MAX Jan. 29** 3:23p, **AMAX Jan. 3** 12:17p; **5** 10:53p; **9** 7:25p; **12** 10:21a; **15** 5:40p; **19** 12:33a; **21** 9p; **26** 5:32p, **OMAX Jan. 7** 9:25p; **14** 1:27a; **24** 12:37p

GONE BABY GONE ★★★ ('07, Mystery) Two private investigators tread dangerous

All Times Central. Not all networks are available in all areas.

ground as they scour the Boston underworld for a kidnapped child. *Casey Affleck, Michelle Monaghan, Morgan Freeman, Ed Harris.* (R, 1:55) (AL, AS, V) **HBO Jan. 3** 12:50a; **13** 3:05a; **18** 7:35p; **24** 2:30a, **HBOS Jan. 6** 12:40p; **9** 6:05p; **17** 10:25a; **21** 10:05p; **26** 6:05p; **29** 8p

GOOD ('20, Drama) A young man becomes the caretaker of a wealthy old man facing his final months. As they become close, the old man's past sins force the caretaker to decide between his dreams and a pregnancy that could squander them all. *Keith David, Justin Etheredge, Nefetari Spencer, Kali Racquel.* (NR, 1:20) **STRZIB Jan. 10** 1:59a, 3p

A Good Day to Die Hard ★★ ('13, Action) New York City cop John McClane and his estranged son must put aside their differences and work together to get a Russian whistleblower to safety and thwart a disastrous crime in Chernobyl. *Bruce Willis, Jai Courtney, Sebastian Koch, Yulia Snigir.* (R, 1:38) (AL, AS, GV) **HBO Jan. 11** 10:50p; **15** 5:15p; **19** 3:05p; **31** 3:05p, **HBOS Jan. 17** 1:40a, **HBOZ Jan. 4** 9p; **23** 3:41p; **26** 5:43p

The Good Dinosaur ★★★ ('15, Children's) Animated. With help from a friendly Neanderthal boy, a young dinosaur embarks on an epic adventure to reunite with his beloved family. *Voices of Jeffrey Wright, Frances McDormand, Maleah Padilla, Ryan Teeple.* (PG, 1:32) (AS) **STRZCO Jan. 17** 7:15a, 3:54p; **30** 8:10a, 7p, **STRZED Jan. 11** 7:09a; **20** 6:10a, **STRZKF Jan. 2** 3:52a, 10a, 7p; **8** 1:39a, 3:51p, 10:23p; **14** 9:49a, 5:25p; **22** 10:31a, 8:42p; **23** 2:30a; **26** 4:12a, 11:08a, 5:25p

THE GOOD DOCTOR ★★½ ('11, Suspense) A young physician becomes dangerously obsessed with a teenage patient and falls into an illicit romance. Things quickly spin out of control when an orderly finds out and blackmails the doctor. *Orlando Bloom, Riley Keough, Rob Morrow, Troy Garity.* (PG-13, 1:33) (AS) **HBO2 Jan. 3** 5:15a; **13** 3:35a

The Good German ★★½ ('06, Drama) An Army correspondent helps a former lover comb post-World War II Berlin for her missing husband, who is wanted by U.S. and Russian forces. *George Clooney, Cate Blanchett, Tobey Maguire, Beau Bridges.* BW (R, 1:45) (AL, AS, V) **HBOS Jan. 14** 12:45a

GOOD KIDS ('16, Comedy) Four overachievers, eager to shake off their high school labels, set out to reinvent themselves following graduation. *Nicholas Braun, Zoey Deutch, Israel Broussard, Ashley Judd.* (R, 1:30) (AL, AS) **STRZED Jan. 4** 9:41a

GOOD NEIGHBOURS ★★½ ('10, Crime Drama) Tenants living in Montreal's Notre Dame de Grace try to figure out who might be a serial killer. *Jay Baruchel, Scott Speedman, Emily Hampshire, Xavier Dolan.* (R, 1:38) (AL, AS, N, V) **HBOS Jan. 24** 9:05a

The Gospel ★★ ('05, Drama) A rhythm-and-blues singer tries to help his ailing father's church, but he finds resentment from an old friend. *Boris Kodjoe, Idris Elba, Clifton Powell, Aloma Wright.* (PG, 1:43) (AL, AS) **STARZ Jan. 3** 8:33a, **STRZIB Jan. 8** 7a; **13** 6:33a; **28** 6:28a

Grace and Grit ('21, Romance) Illness and unexpected challenges threaten to tear apart the relationship between philosopher Ken Wilber and the woman he loves. *Mena Suvari, Stuart Townsend, Frances Fisher, Mariel Hemingway.* (R, 1:51) (AL, AS) **SHON Jan. 16** 6:30a; **21** 5a, **SHOWN Jan. 1** 5:30a; **3** 6:15a; **10** 3:30a; **31** 4:05a

Grace Under Pressure ('19, Comedy-Drama) A burglar gets more than he bargained for when he stumbles into the apartment of singer Grace Jones and artist Jean-Paul Goude. *Gloria Onitiri, Joshua McGuire.* (NR, :24) (AL, AS, N) **SHOBET Jan. 24** 9a, **SHON Jan. 17** 9:05a; **26** 9:45a

Grand Canyon ★★½ ('91, Drama) Los Angeles denizens cross paths, including a lawyer and a tow-truck driver who inadvertently saves his life. *Danny Glover, Kevin Kline, Steve Martin, Mary McDonnell.* (R, 2:14) (AL) **5MAX Jan. 1** 3:27a, **MVMAX Jan. 2** 11:07p; **12** 12:21a; **19** 11:29a; **23** 5a; **31** 6:43a

Great Expectations ★★½ ('98, Drama) In a modern adaptation of Dickens' classic, an artist deals with rejection from his childhood sweetheart. *Ethan Hawke, Gwyneth Paltrow, Hank Azaria, Chris Cooper.* (R, 1:51) (AL, AS) **STRZCI Jan. 9** 9:36p; **10** 1:39p; **15** 12:45a; **20** 11:20a, 10:54p; **28** 2:10a, 11:08a; **31** 6:34a

The Great Gatsby ★★½ ('13, Drama) A writer gets swept up in the affairs of Jazz Age New York's wealthy elite when he moves next-door to a mysterious millionaire who throws lavish parties and pines for an unattainable woman. *Leonardo DiCaprio, Tobey Maguire, Carey Mulligan, Joel Edgerton.* (PG-13, 2:22) (AL, AS) **HBO2 Jan. 1** 9:35p; **8** 4:20a; **17** 5:30a; **21** 2:40a; **28** 4:35p, **HBOZ Jan. 9** 9p; **15** 7:02a

The Great White Hype ★★ ('96, Comedy) Declining interest among white fans drives a flamboyant promoter to find a white challenger to the current heavyweight champion. *Samuel L. Jackson, Jeff Goldblum, Peter Berg, Jon Lovitz.* (R, 1:30) (AL) **STRZED Jan. 8** 9:52p; **9** 7:48a, **STRZIB Jan. 11** 6:03a; **23** 5a; **27** 8:22a

Greed ★★ ('19, Comedy) A damaging public inquiry tarnishes the image of a self-made fashion billionaire. To save his reputation, he decides to bounce back with a highly publicized and extravagant party celebrating his 60th birthday on the Greek island of Mykonos. *Steve Coogan, Isla Fisher, Shirley Henderson, David Mitchell.* (R, 1:44) (AL, AS) **STARZ Jan. 10** 3:51a; **12** 12:36p; **21** 2:51a; **24** 11a, **STRZCO Jan. 4** 5:13p; **18** 10:04a; **26** 3:40p, 10:19p, **STRZED Jan. 6** 1:37a, 8:38a, 9:39p; **15** 4:59a

Green Room ★★★ ('15, Suspense) Members of a punk-rock band and a tough young woman battle murderous white supremacists at a remote Oregon roadhouse. *Anton Yelchin, Imogen Poots, Alia Shawkat, Joe Cole.* (R, 1:34) (AL, AS, GV) **SHOX Jan. 13** 12:05p

Greenland ★★½ ('20, Action) A family embarks on a perilous journey as a planet-killing comet hurtles toward Earth. As the countdown to the global apocalypse approaches zero, their incredible trek culminates in a desperate and last-minute flight to a possible safe haven. *Gerard Butler, Morena Baccarin, Roger Dale Floyd, Scott Glenn.* (PG-13, 1:59) (AL, AS, V) **HBO Jan. 3** 1:50p; **8** 1:15p; **11** 9:20a; **16** 8:20a; **17** 11:20p; **28** 8:05a, **HBOS Jan. 6** 8:50p; **14** 3:50p; **26** 8:40a; **30** 12:50p

Gretel & Hansel ★★½ ('20, Horror) When their mother descends into madness, siblings Gretel and Hansel must fend for themselves in the dark and unforgiving woods. Stumbling upon an isolated home, the children soon suspect that the generous but mysterious owner has sinister intentions. *Sophia Lillis, Alice Krige, Sammy Leakey, Charles Babalola.* (PG-13, 1:27) (AS, V) **EPIX Jan. 24** 2p, **EPIX2 Jan. 30** 12:20p, **EPIXHITS Jan. 13** 7:55a; **16** 8:15a

Gridiron Gang ★★½ ('06, Crime Drama) A counselor at a juvenile detention facility turns a group of young criminals into a football team to teach them self-respect and responsibility. *The Rock, Xzibit, Jade Yorker, Vanessa Ferlito.* (PG-13, 2:00) (AL, AS, V) **SHO Jan. 13** 6a; **20** 4:05a, **SHOBET Jan. 9** 3p; **14** 10:30a; **17** 1:30p; **20** 9:30a, 8:45p; **23** 2:30p; **24** 2:30a; **25** 9:30p, **SHON Jan. 3** 11:15a; **6** 3p; **15** 4:45p; **28** 8:30p, **SHOX Jan. 10** 7:30a; **16** 6:55a

The Grifters ★★★½ ('90, Crime Drama) A con man makes a no-win triangle with his mother and his girlfriend. *John Cusack, Anjelica Huston, Annette Bening, Pat Hingle.* (R, 1:53) (AL, AS, N, V) **HBO2 Jan. 9** 11:40p, **HBOZ Jan. 10** 12:27p; **18** 6:38a; **30** 9p

Grindhouse Presents: Death Proof ★★★ ('07, Suspense) A veteran stuntman uses his car to stalk and kill unsuspecting young women in the South. *Kurt Russell, Rosario Dawson, Vanessa Ferlito, Jordan Ladd.* (NR, 1:54) (AL, AS, GV) **SHO Jan. 5** 10:35p; **19** 1:15a; **25** 12:35a, **SHO2 Jan. 3** 1:30a; **22** 1:40a; **29** 10:45p, **SHOS Jan. 10** 11:35p, **SHOX Jan. 9** 9:50p; **15** 2:35a; **22** 9:35p

Grizzly II: Revenge ('83, Horror) A giant grizzly bear goes on a bloody rampage as people gather for a concert at Yellowstone National Park. *Charlie Sheen, George Clooney, Laura Dern, Steve Inwood.* (NR, 1:14) (AS, V) **SHO2 Jan. 20** 10:30a, **SHON Jan. 5** 3:45a; **10** 2:05a; **15** 5:45a; **25** 4a, **SHOX Jan. 6** 9:30a; **18** 6a; **27** 12:05p, **TMCX Jan. 1** 1:10a

The Grudge ★★ ('04, Horror) An American exchange student and her boyfriend encounter vengeful spirits that haunt a house in Tokyo. *Sarah Michelle Gellar, Jason Behr, William Mapother, Clea DuVall.* (PG-13, 1:30) (AS, V) **STARZ Jan. 28** 1:46a, **STRZED Jan. 11** 4:39p; **12** 7:07a

THE GUARD ★★★ ('11, Comedy) A vulgar Irish cop and a straight-laced American FBI agent uncover police corruption among the former's superiors while probing a drug-trafficking ring. *Brendan Gleeson, Don Cheadle, Liam Cunningham, David Wilmot.* (R, 1:35) (AL, AS, V) **SHO Jan. 20** 2p, **SHO2 Jan. 4** 4:15a; **24** 4:30a; **28** 5:15a, **SHOBET Jan. 1** 5:45a; **14** 4:15p; **16** 7p; **18** 2p; **26** 9p; **29** 3:30p, **SHOX Jan. 2** 9:20a; **7** 6:05a; **10** 11:20a; **24** 9:30a

Guarding Tess ★★½ ('94, Comedy-Drama) A Secret Service agent is reassigned to protect a defiant former first lady at her Ohio home. *Shirley MacLaine, Nicolas Cage, Austin Pendleton, Edward Albert.* (PG-13, 1:36) (AL) **STRZCO Jan. 5** 1:58p; **10** 12:14a, 7p; **25** 10:25a; **31** 12:41a

Guess Who's Coming to Dinner ★★★½ ('67, Comedy-Drama) White liberals must overcome their own latent racism when their strong-willed daughter announces her intention to marry a distinguished black physician. *Spencer Tracy, Katharine Hepburn, Sidney Poitier, Katharine Houghton.* (NR, 1:48) **STRZIB Jan. 14** 4:54a

THE GUEST ★★★ ('14, Action) A string of mysterious deaths leads a teenager to become suspicious of a soldier who showed up on her family's doorstep and claimed to be a friend of her dead brother. *Dan Stevens, Maika Monroe, Leland Orser, Sheila Kelley.* (R, 1:39) (AL, AS, V) **SHO2 Jan. 14** 1:30p; **22** 11:45a; **30** 2:20p, **SHON Jan. 2** 5:15p; **5** 11:30p; **8** 7p; **18** 1:45p; **21** 11:15p; **31** 3:45p, **SHOS Jan. 10** 11a; **12** 1:45p; **25** 2:30p, **SHOX Jan. 1** 11:45a; **11** 7:20p; **17** 1p; **23** 11:20a; **28** 5:10p

Guest Artist ('19, Drama) A young man explores the tangled relationship between the dreams of youth and the wisdom of age when he meets his hero, a bitter playwright. *Jeff Daniels, Thomas Macias, Richard McWilliams, Erika Slezak.* (NR, 1:14) (AS) **TMC Jan. 3** 7a; **9** 5:10a; **12** 3:40p; **15** 9a; **21** 12:30p; **22** 3:40a; **27** 10:35a, **TMCX Jan. 4** 4p; **10** 11:40p; **16** 5a; **20** 9a; **31** 7:35a

The Guilt Trip ★★ ('12, Comedy) Pressured into taking his overbearing mother along for the ride, a man embarks on the road trip of a lifetime. *Barbra Streisand, Seth Rogen, Brett Cullen, Colin Hanks.* (PG-13, 1:35) (AL, AS) **EPIX Jan. 8** 3:55a; **21** 1:40a, **EPIX2 Jan. 29** 1:10p, **EPIXHITS Jan. 10** 3:35p; **16** 3:15p

Gully ('19, Suspense) Three friends from a rough Los Angeles neighborhood embark on a wild night of out-of-control partying, but when the rampage stops, the retribution begins. *Kelvin Harrison Jr., Charlie Plummer, Jacob Latimore, Jonathan Majors.* (R, 1:24) (AL, AS, GV) **EPIX Jan. 5** 11:55a; **12** 12:55a; **24** 3:20a, **EPIX2 Jan. 26** 6:15a

Gun Shy ★★ ('00, Comedy) A therapist helps a legendary agent who has lost his nerve but must fulfill one final obligation before retiring. *Liam Neeson, Oliver Platt, Sandra Bullock, Jose Zuniga.* (R, 1:42) (AL, AS, BN, V) **HBOC Jan. 8** 11:57p; **20** 12:46a; **22** 8:43p; **27** 10:19p

Gunfight at the O.K. Corral ★★★ ('57, Western) Doc Holliday joins Wyatt Earp and his brothers for a Tombstone showdown with the Clanton gang. *Burt Lancaster, Kirk Douglas, Rhonda Fleming, Jo Van Fleet.* (NR, 2:02) **EPIX Jan. 19** 2:05p; **26** 4:20a, **EPIX2 Jan. 4** 4:55p; **16** 3:35a, **EPIXHITS Jan. 28** 5:40a, **EPIXDR Jan. 6** 2:45p

The Gunman ★★ ('15, Action) A former Special Forces soldier who has PTSD tries to reconnect with his longtime lover, but must first find out who wants him dead... and why. *Sean Penn, Idris Elba, Ray Winstone, Mark Rylance.* (R, 1:55) (AL, AS, GV) **STRZED Jan. 13** 9:10a, 9p, **STRZIB Jan. 22** 2:34a, 11:43p

H

Hacksaw Ridge ★★★½ ('16, War) During World War II's Battle of Okinawa, U.S. Army medic Desmond Doss braves bullets, grenades and snipers while single-handedly evacuating the wounded from behind enemy lines. *Andrew Garfield, Sam Worthington, Luke Bracey, Teresa Palmer.* (R, 2:19) (AL, AS, GV, N) **MAX Jan. 1** 5:54a; **4** 10:58p; **7** 9:36a; **15** 7:45a; **17** 7p, **AMAX Jan. 3** 2:52a; **10** 11:44a; **13** 10:39p; **19** 10:14a, 9p; **25** 2:22a; **28** 11:51a; **30** 4:50p, **5MAX Jan. 11** 9:57p; **21** 5:40p, **OMAX Jan. 5** 6:39a; **8** 11p; **12** 7:07a; **23** 8:40p; **26** 9:15a; **29** 11p

Half Brothers ★★ ('20, Comedy) A Mexican aviation executive is shocked to discover he has an American half brother he never knew about. They soon embark on a road trip, masterminded by their ailing father, tracing the path he took as an immigrant from Mexico to America. *Luis Gerardo Méndez, Connor Del Rio, Juan Pablo Espinosa, Pia Watson.* (PG-13, 1:36) (AL, AS, V) **HBO Jan. 20** 1p, **HBO2 Jan. 7** 6:30a, **HBOS Jan. 4** 8p; **10** 5:15p; **13** 1:40p; **23** 4:10p; **28** 7:30a

Half Magic ('18, Romance-Comedy) Three women utilize their newly formed sisterhood to battle sexism, bad relationships and low self-esteem. They soon find the secret to ultimate fulfillment by embracing their wild adventures. *Heather Graham, Stephanie Beatriz, Angela Kinsey, Chris D'Elia.* (R, 1:40) (AL, AS, N, SSC) **STRZCO Jan. 11** 5:17p; **24** 2:06a

HALF NELSON ★★★ ('06, Drama) A Brooklyn teacher struggles with drug addiction while trying to serve as a father figure for a youngster whose brother is in jail for dealing. *Ryan Gosling, Shareeka Epps, Anthony Mackie, Deborah Rush.* (R, 1:46) (AL, AS) **STRZCI Jan. 1** 9p; **23** 5:15a, 7:19p

Hanging Up ★★ ('00, Comedy-Drama) Three sisters begin to bond after their curmudgeonly father, possibly near death, is admitted to the hospital. *Meg Ryan, Diane Keaton, Lisa Kudrow, Walter Matthau.* (PG-13, 1:33) (AL, AS) **STRZED Jan. 23** 8:37a

Hangman ('17, Suspense) A detective and a criminal profiler pursue a serial killer whose crimes are inspired by a children's game called hangman. *Al Pacino, Karl Urban, Brittany Snow, Joe Anderson.* (R, 1:38) (AL, AS, V) **HBO2 Jan. 29** 3:15a, **HBOZ Jan. 6** 12:33a; **14** 1:08a

The Hangover Part III ★★ ('13, Comedy) Phil, Stu and Doug take Alan on a road trip to help him through a personal crisis. Meanwhile, Mr. Chow breaks out of prison and prepares to wreak havoc. *Bradley Cooper, Ed Helms, Zach Galifianakis, Justin Bartha.* (R, 1:40) (AL, AS, N, V) **HBO Jan. 29** 12:25a, **HBOS Jan. 30** 4:30p

HANNAH AND HER SISTERS ★★★★ ('86, Comedy-Drama) Hannah's husband has an affair with one sister, and her ex-husband marries the other. *Woody Allen, Mia Farrow, Michael Caine, Carrie Fisher.* (PG-13, 1:46) (AL, AS) **STRZCI**

Jan. 21 12:49a, 1:38p, **STRZCO Jan. 5** 3:30a; **10** 10:22a; **27** 10:24a, 8:47p

Hansel & Gretel: Witch Hunters ★★ ('13, Fantasy) Brother and sister, Hansel and Gretel, are the ultimate witch-hunting vigilantes. Now, unknown to them, they have become the hunted and must face a greater evil than witches: their past. *Jeremy Renner, Gemma Arterton, Famke Janssen, Peter Stormare.* (R, 1:28) (AL, AS, BN, GV) **EPIX Jan. 1** 1:30p; **12** 2:30p, **EPIX2 Jan. 6** 3:25p, **EPIXHITS Jan. 23** 5:30p; **24** 4:25a

The Happening ★ ('08, Science Fiction) A high-school science teacher and his wife flee to the farmlands of Pennsylvania in an attempt to escape an invisible killer that threatens all of humanity. *Mark Wahlberg, Zooey Deschanel, John Alberto Leguizamo, Betty Buckley.* (R, 1:29) (AS, V) **HBO Jan. 7** 5:15p; **14** 1:05a, **HBOS Jan. 5** 9:55p; **10** 11:10p; **18** 9:20a; **24** 12:40p; **28** 3:50p

Happily N'Ever After 2: Snow White ★★ ('09, Children's) Animated. Snow White must prevent her father from marrying a scheming witch who wants to rule the kingdom. *Voices of Helen Niedwick, GK Bowes, Kelly Brewster, Doug Erholtz.* (NR, 1:10) **HBOF Jan. 19** 10:35a; **21** 6:57a; **24** 12:05p; **29** 1:42p

Happily N'Ever After ★½ ('07, Children's) Animated. Cinderella forms a resistance movement when her wicked stepmother tries to tip the balance between good and evil in Fairy Tale Land. *Voices of Sarah Michelle Gellar, Freddie Prinze Jr., Andy Dick, Wallace Shawn.* (PG, 1:27) (AS) **HBOF Jan. 7** 11:07a; **18** 3:33a

HAPPY-GO-LUCKY ★★★ ('08, Comedy) Poppy, a North London schoolteacher, irritates the people around her with her cheerful optimism. *Sally Hawkins, Alexis Zegerman, Andrea Riseborough, Sinead Matthews.* (R, 1:58) (AL, AS) **MMAX Jan. 7** 6:53a, **MVMAX Jan. 5** 7p; **9** 5a; **15** 10:38a; **26** 5p

Hard Night Falling ('19, Drama) An Interpol agent must battle a ruthless crime boss and his mercenaries at an Italian villa in order to save his wife and daughter. *Andrea Scarduzio, Brice Martinet, Natalie Burn, Ralph Palka.* (R, 1:26) **EPIX Jan. 12** 8a, **EPIX2 Jan. 18** 5:10a, **EPIXHITS Jan. 16** 5:15a

Hard Rain ★½ ('98, Action) A thief, a sheriff and the nephew of an armored-truck driver seek money bags in a flooding Indiana town. *Morgan Freeman, Christian Slater, Randy Quaid, Minnie Driver.* (R, 1:36) (V) **MAX Jan. 10** 11:50a; **20** 6:54a; **23** 3:28p, **AMAX Jan. 2** 8:48a; **5** 5:49a, 7:23p; **9** 1:16a; **14** 4:22p; **25** 9p, **5MAX Jan. 12** 11:14a

Hardwired ★½ ('09, Science Fiction) A man turns to hackers for help after he awakes from a car accident and learns he has a computer chip implanted in his brain. *Cuba Gooding Jr., Val Kilmer, Michael Ironside, Robert Clarke.* (R, 1:34) (V) **STRZIB Jan. 6** 11:40a; **14** 4:46p; **26** 1:21p

Harlem Nights ★★ ('89, Comedy) Business partners sting a white mobster trying to take over their nightclub in 1930s Harlem. *Eddie Murphy, Richard Pryor, Redd Foxx, Danny Aiello.* (R, 1:58) (AL, AS, V) **HBO Jan. 26** 1:55a, **HBOS Jan. 12** 1p; **15** 11a, **HBOZ Jan. 2** 2:46p; **6** 9p; **17** 10:59a; **18** 8:29a; **22** 10:31p

Hart's War ★★½ ('02, War) A conniving colonel oversees the murder trial of a black airman in a Nazi prisoner-of-war camp. *Bruce Willis, Colin Farrell, Terrence Howard, Cole Hauser.* (R, 2:08) (AL, AS, V) **MAX Jan. 17** 9:20p, **AMAX Jan. 3** 9p; **6** 10:35a; **9** 6a; **14** 12:59a; **18** 12:16p; **21** 6:55p; **24** 12:13p; **29** 2:57p, **5MAX Jan. 1** 2:26p; **15** 12:15p; **27** 8p; **31** 3:49p

A Haunted House ★½ ('13, Comedy) Determined not to let a demon ruin his sex life, a man hires a priest, ghost busters and others to banish an evil spirit from his possessed girlfriend. *Marlon Wayans, Essence Atkins, Cedric the Entertainer, David Koechner.* (R, 1:26) (AL, AS, N, SSC) **STRZCO Jan. 16** 1:31p; **21** 10:29p; **26** 2:15a, **STRZIB Jan. 3** 5:13a

The Haunting ★½ ('99, Horror) A parapsychologist and three others stay in a house reputed to be the site of many awful tragedies. *Liam Neeson, Catherine Zeta-Jones, Owen Wilson, Lili Taylor.* (PG-13, 1:54) (AS, V) **EPIX Jan. 7** 1:50p; **25** 2:30a, **EPIX2 Jan. 10** 7p; **11** 9:45a; **30** 8:50p, **EPIXHITS Jan. 14** 10:15p; **15** 2:05p, **EPIXDR Jan. 3** 8:55p; **4** 11:15a; **29** 1:45a

THE HAUNTING IN CONNECTICUT ★★ ('09, Horror) A woman turns to a priest for help when her cancer-stricken son becomes increasingly disturbed by paranormal activity that seems to permeate their new home. *Virginia Madsen, Kyle Gallner, Martin Donovan, Elias Koteas.* (PG-13, 1:32) (AS) **HBO2 Jan. 6** 3:45a; **13** 5:10a, **HBOZ Jan. 8** 5:40a; **11** 5p

Haywire ★★★ ('11, Action) After a successful mission to free a Chinese hostage, a highly trained operative is betrayed and left for dead by someone in her own agency. *Gina Carano, Michael Fassbender, Ewan McGregor, Bill Paxton.* (R, 1:32) (AS, V) **MMAX Jan. 6** 9:35p; **12** 3:31a; **23** 8:57a; **26** 1p; **30** 3:38a, **MVMAX Jan. 15** 8:46p; **20** 10:44p, **THMAX Jan. 1** 2:24p; **4** 6:13a; **13** 3:52p; **19** 9p; **28** 6:10a

He Got Game ★★★ ('98, Drama) A convict's freedom depends upon convincing his estranged son, a basketball star, to attend the governor's alma mater. *Denzel Washington, Ray Allen, Milla Jovovich, Rosario Dawson.* (R, 2:14) (AL, AS, V) **HBO2 Jan. 11** 1:05p; **23** 11:25p, **HBOZ Jan. 2** 12:29p; **5** 6:43p; **13** 9p; **17** 8:42a; **26** 1:47p

Head of State ★★ ('03, Comedy) An alderman becomes a presidential candidate and chooses his unsophisticated brother as a running mate. *Chris Rock, Bernie Mac, Dylan Baker, Nick Searcy.* (PG-13, 1:35) (AL, AS) **EPIX Jan. 6** 11:20p; **27** 1:30a, **EPIX2 Jan. 22** 4:30p; **29** 2:50a, **EPIXHITS Jan. 10** 7p; **11** 10:50a, **EPIXDR Jan. 1** 7p; **2** 10:25a; **13** 7p; **14** 10:45a; **19** 5:20p, 11:50p

Head Office ★★ ('86, Comedy) A U.S. senator's son gets a job at a conglomerate and falls for the chairman's radical daughter. *Judge Reinhold, Jane Seymour, Eddie Albert, Danny DeVito.* (PG-13, 1:31) (AL, AS, BN) **HBOC Jan. 12** 5:38a

Headhunters ('11, Action) A corporate recruiter, who moonlights as an art thief, plans to steal a valuable painting from the perfect candidate for a job he needs to fill. *Aksel Hennie, Nikolaj Coster-Waldau, Synnove Macody Lund, Julie Olgaard.* (R, 1:40) (AS, GV, N, SSC) **MMAX Jan. 8** 2:07a, **MVMAX Jan. 3** 3:19a; **23** 11:52p; **27** 8:46p, **THMAX Jan. 10** 7:19p; **22** 12:39a

Heartbreakers ★★½ ('01, Comedy) Mother and daughter con-artists try to swindle a cigarette tycoon, but things go wrong when one falls in love. *Sigourney Weaver, Jennifer Love Hewitt, Ray Liotta, Jason Lee.* (PG-13, 2:03) (AL, AS) **STARZ Jan. 11** 5:26a, 9:48p; **13** 11:36p; **14** 1:29p; **22** 4:38a, **STRZCO Jan. 3** 12:16a, 1:05p; **19** 3:56a, 2:53p; **30** 2:23a, 11:27a, 8:36p, **STRZED Jan. 24** 6:05a, 5:55p; **28** 8a

HEARTBURN ★★½ ('86, Drama) Rachel Samstat, a New York food critic, beds Mark Forman, a Washington, D.C., newspaper columnist. The two fall in love, and Rachel relinquishes her job and relocates to be with a man who views himself as unfit for marriage. *Meryl Streep, Jack Nicholson, Maureen Stapleton, Jeff Daniels.* (R, 1:48) (AL, AS) **EPIX Jan. 19** 12:25a; **30** 2:05a, **EPIX2 Jan. 23** 12:25a, **EPIXHITS Jan. 27** 3:20p, **EPIXDR Jan. 7** 7p; **8** 9:05a; **15** 3:05p; **25** 5:10p; **26** 12a

Hearts in Atlantis ★★ ('01, Drama) A mysterious man with a very rare ability enters the lives of a widow and her son in Connecticut. *Anthony Hopkins, Anton Yelchin, Hope Davis, Mika Boorem.* (PG-13, 1:41) (V) **HBO2 Jan. 20** 3:50a

Heaven Can Wait ★★★½ ('78, Comedy) Heavenly executive Mr. Jordan allows an angry quarterback, taken before his time, to return to Earth as a millionaire. *Warren Beatty, Julie Christie, Jack Warden, James Mason.* (PG, 1:41) (AL, AS) **HBOC Jan. 13** 5:21a; **16** 8:19a; **25** 7:49a, **HBOF Jan. 22** 6:32a; **29** 3:18a

Heaven Help Us ★★½ ('85, Comedy-Drama) Students reject authority in 1965 Brooklyn at St. Basil's Catholic School for Boys. *Andrew McCarthy, Kevin Dillon, Donald Sutherland, John Heard.* (R, 1:44) (AL, BN) **5MAX Jan. 9** 5:09a; **12** 5:28a; **18** 3:16a; **26** 3:59a

Hell on the Border ('19, Western) A former slave becomes the first black deputy U.S. Marshal west of the Mississippi River in the late 1800s. *David Gyasi, Frank Grillo, Ron Perlman, Marshall R. Teague.* (R, 1:27) (AL, AS, V) **EPIX Jan. 18** 2:45a, **EPIX2 Jan. 31** 7:10a, **EPIXHITS Jan. 26** 3:25p

HELLBENDERS ★★ ('12, Comedy) Under orders from their vulgar leader, clerics commit sins to help them drag demons back to hell. *Clifton Collins Jr., Clancy Brown, Andre Royo, Robyn Rikoon.* (R, 1:26) (AL, AS, GV) **MMAX Jan. 10** 2:21a; **16** 1:44a; **21** 11:25p, **MVMAX Jan. 2** 3:34a; **14** 12:41a; **26** 3:33a, **THMAX Jan. 20** 3:34a; **29** 2:20a; **31** 9p

Hello, My Name Is Doris ★★★ ('15, Comedy-Drama) With help from her best friend's granddaughter, a smitten woman concocts schemes to get the attention of a younger co-worker in her office. *Sally Field, Max Greenfield, Beth Behrs, Wendi McLendon-Covey.* (R, 1:30) (AL, AS) **EPIX Jan. 7** 9:25a, **EPIX2 Jan. 19** 11:55a, **EPIXHITS Jan. 11** 9:15a

HENRY POOLE IS HERE ★★ ('08, Comedy-Drama) After learning that he has only a short time to live, a man undergoes a miraculous transformation. *Luke Wilson, Radha Mitchell, Adriana Barraza, George Lopez.* (PG, 1:41) (AL, AS) **MMAX Jan. 14** 8:30a; **22** 5:42a; **28** 2:52p

Herbie: Fully Loaded ★★½ ('05, Children's) The independent-minded Volkswagen helps the feisty daughter of a NASCAR champion find her way to the fast lane. *Lindsay Lohan, Michael Keaton, Matt Dillon, Breckin Meyer.* (G, 1:40) **HBOC Jan. 17** 5:44a, **HBOF Jan. 1** 8:06a; **3** 6p; **6** 4:19p; **9** 12:38p; **12** 9:42a; **22** 11:30a; **24** 8:44a; **30** 11:39a

Here and Now ('18, Drama) After receiving a grim diagnosis, a successful New York singer spends the day reflecting on her life. She crisscrosses the city as she attempts to make peace with her friends, family and failures. *Sarah Jessica Parker, Renée Zellweger, Taylor Kinney, Simon Baker.* (R, 1:31) (AL, AS) **STRZCI Jan. 14** 11:12p; **21** 2:38a; **27** 9:14a, **STRZIB Jan. 19** 9:40a

HERE TODAY ★★ ('21, Comedy-Drama) When veteran comedy writer Charlie Burnz meets New York singer Emma Payge, they form an unlikely yet touching friendship that kicks the generation gap aside and redefines the meaning of love and trust. *Billy Crystal, Tiffany Haddish, Penn Badgley, Laura Benanti.* (PG-13, 1:57) (AL, AS) **STRZCI Jan. 16** 10:31a, 9p, **STRZCO Jan. 3** 2:22a, 5p; **11** 3:18p; **19** 6a, 10:35p; **21** 3:32p; **22** 3:27a; **31** 8:12a, **STRZIB Jan. 1** 2:10a, 9a, 8:55p; **7** 6:03a, 2:54p; **13** 8:19a, 6p; **25** 10:02p

Hereditary ★★★½ ('18, Horror) When the matriarch of the Graham family passes away, her daughter and grandchildren begin to unravel cryptic and increasingly terrifying secrets about their ancestry, trying to outrun the sinister fate they have inherited. *Toni Collette, Gabriel Byrne, Alex Wolff, Ann Dowd.* (R, 2:07) (AL, AS, GV, N) **SHO Jan. 3** 4:50p; **7** 12:45p; **15** 12:15p, 10:30p; **19** 3:15p; **28** 10:30p; **31** 1:45p, 11p, **SHO2 Jan. 2** 1:20a; **14** 4:50p; **23** 1:30p, 10:30p; **27** 5:45p, **SHOS Jan. 5** 4:05p; **17** 11:05p; **25** 9:30p, **SHOX Jan. 2** 3:15p; **8** 11a; **13** 5p; **21** 12:15p; **24** 4:30p; **29** 11:30p, **TMCX Jan. 30** 7p

Hero ('19, Drama) The life and accomplishments of Ulric Cross. *Kofi Adjorlolo, Jimmy Akingbola, Giles Alderson, Tessa Alexander.* (NR, 1:51) (AS) **SHOBET Jan. 6** 6a; **27** 8:30a

Hero Wanted ('08, Suspense) A seemingly luckless garbage man stages a bank heist. When the plan goes wrong, he wakes up in the hospital. He sets out to hunt down the people responsible for double crossing him, only to find a pack of killers are on his tail. *Cuba Gooding Jr., Ray Liotta, Norman Reedus, Jean Smart.* (R, 1:35) (AL, AS, GV) **STRZIB Jan. 2** 9a; **10** 10:19a; **19** 4:31p

Hidalgo ★★½ ('04, Adventure) In the 19th century, a Westerner and his beloved mustang compete in an endurance race across the Arabian desert. *Viggo Mortensen, Omar Sharif, Louise Lombard, Said Taghmaoui.* (PG-13, 2:15) (AS, V) **EPIX Jan. 19** 7p; **20** 9:35a; **29** 1a, **EPIX2 Jan. 4** 7p; **5** 7:40a; **14** 4:40p, **EPIXHITS Jan. 26** 7p; **27** 9a, **EPIXDR Jan. 6** 7p; **7** 1:10p; **10** 4:40p; **11** 12:50a; **23** 9:20p; **24** 10:25a

High Anxiety ★★½ ('77, Comedy) In a spoof of Hitchcock movies, a psychiatrist with vertigo takes over the Institute for the Very Very Nervous. *Mel Brooks, Madeline Kahn, Cloris Leachman, Harvey Korman.* (PG, 1:34) (AL) **HBO2 Jan. 25** 4:15a, **HBOC Jan. 1** 11:56p; **6** 8:42a; **9** 5:32a; **13** 3:46a; **20** 12:50p; **26** 9:54a

High Fidelity ★★★ ('00, Romance-Comedy) A store owner, who sells only vinyl records, has a midlife crisis, assesses his life and tries to win back an ex-girlfriend. *John Cusack, Iben Hjejle, Todd Louiso, Jack Black.* (R, 1:53) (AL, AS) **MAX Jan. 4** 5:05p; **25** 8:48a, **5MAX Jan. 1** 9:52p; **10** 6:06p; **14** 9:27p; **18** 11:37p; **22** 4:32p; **30** 9:32a

High Life ('18, Science Fiction) Monte and his baby daughter are the last survivors of a damned and dangerous mission to the outer reaches of the solar system. They must now rely on each other to survive as they hurtle toward the oblivion of a black hole. *Robert Pattinson, Juliette Binoche, André Benjamin, Mia Goth.* (R, 1:53) (AL, AS, GV, N, R) **SHO2 Jan. 19** 2:45a; **27** 10:30p, **SHON Jan. 2** 1:30a; **6** 8:35p; **14** 10:35p, **SHOS Jan. 4** 2a, **SHOWN Jan. 5** 9p; **16** 10:45p; **24** 10p, **SHOX Jan. 9** 2:15a

The High Note ★★½ ('20, Comedy-Drama) Presented with a choice that could alter the course of her career, a superstar singer and her overworked personal assistant come up with a plan that could change both of their lives forever. *Dakota Johnson, Tracee Ellis Ross, Kelvin Harrison Jr., Ice Cube.* (PG-13, 1:53) (AL, AS) **5MAX Jan. 1** 10:38a; **6** 4:07p; **9** 12:25p; **12** 9:39p; **18** 2:47p; **30** 8p, **OMAX Jan. 2** 7:17p; **6** 12:57a; **15** 5:13p; **20** 5:31p; **23** 6:47p; **26** 3:40p; **29** 10:17a

HIGH-RISE ★★½ ('15, Comedy) A doctor moves into a London skyscraper where rising tensions and class warfare lead to anarchy. *Tom Hiddleston, Jeremy Irons, Sienna Miller, Luke Evans.* (R, 1:59) (AL, AS, N, SSC, V) **HBO Jan. 3** 8:50p; **14** 11:30p; **20** 3a; **31** 2:15a, **HBOS Jan. 6** 11:15p; **17** 8p; **23** 12:20a, **HBOZ Jan. 1** 1p; **9** 7p; **11** 1:18p; **17** 3:02a; **31** 5:21a

Highlander ★★½ ('86, Fantasy) A New Yorker beheads a swordsman in a parking lot, continuing a battle of immortals. *Christopher Lambert, Sean Connery, Roxanne Hart, Clancy Brown.* (R, 1:51) (AL, AS, GV) **MMAX Jan. 6** 6:08p; **11** 12:27p; **25** 1:52p, **MVMAX Jan. 13** 10:30a; **17** 3:09a; **27** 11:56p, **THMAX Jan. 2** 9:12a; **15** 3:16p; **19** 10:33p; **23** 11a

Hit & Run ★★ ('12, Comedy) A former getaway driver finds feds and his former gang members on his tail when he breaks out of the Witness Protection Program to help his girlfriend get to Los Angeles. *Dax Shepard, Kristen Bell, Bradley Cooper, Tom Arnold.* (R, 1:35) (AL, AS, N, V) **STARZ Jan. 20** 12:03p, 11:22p, **STRZCO Jan. 10** 3:25a, 12:11p, 8:38p; **16** 4:02a, 5:19p; **26** 5:18a; **31** 7p, **STRZED Jan. 29** 6:51a

All Times Central. Not all networks are available in all areas.

Hitchcock ★★½ ('12, Historical Drama) Alma Reville lends her customary support to husband Alfred Hitchcock as he directs Psycho, but her reservations about the film's production cause a strain in their marriage. *Anthony Hopkins, Helen Mirren, Scarlett Johansson, Toni Collette.* (PG-13, 1:38) (AS, V) **HBO2 Jan. 9** 4:20a; **30** 10p

The Hitchhiker's Guide to the Galaxy ★★½ ('05, Science Fiction) A human and his extraterrestrial friend begin an interstellar journey after the destruction of Earth. *Martin Freeman, Mos Def, Sam Rockwell, Zooey Deschanel.* (PG, 1:49) (AL, AS) **HBO2 Jan. 5** 7:05a; **24** 3:30a, **HBOC Jan. 3** 5:04a, **HBOF Jan. 1** 2:30p; **7** 2:14p; **9** 4:11p; **13** 6p; **15** 2:45p; **17** 9:50a; **21** 3:11a; **26** 1p; **29** 10:11a

Hitman ★★ ('07, Action) An assassin's growing attachment to a traumatized young woman poses a threat to his life, as great as that of the Interpol and Russian agents on his trail. *Timothy Olyphant, Dougray Scott, Olga Kurylenko, Robert Knepper.* (R, 1:33) (AL, AS, GV, N) **HBO2 Jan. 7** 8:10a; **20** 1:40p; **29** 1:40a; **31** 8p

THE HITMAN'S WIFE'S BODYGUARD ★½ ('21, Action) The world's most lethal odd couple — bodyguard Michael Bryce and hit man Darius Kincaid — are in over their heads when a madman's sinister plot threatens to leave Europe in total chaos. *Ryan Reynolds, Samuel L. Jackson, Salma Hayek, Antonio Banderas.* (R, 1:40) (AL, AS, GV) **HBO Jan. 8** 7p; **9** 6:10p; **14** 7:45p; **16** 3:57p; **20** 9:05p; **26** 11:40p, **HBO2 Jan. 23** 10:30a; **28** 1:20p, **HBOS Jan. 11** 1:30p; **18** 12:10a; **22** 11a; **25** 5:50p; **30** 9:15a

Hitsville: The Making of Motown ('19, Documentary) Motown Records becomes the most successful label of all time after its formation in 1958 Detroit amid racial tension and the burgeoning civil rights movement. *Berry Gordy, Smokey Robinson, John Legend, Jamie Foxx.* (NR, 1:53) (AL, AS) **SHO2 Jan. 1** 3a, **SHOBET Jan. 3** 11:15a; **5** 3p; **11** 5:30a; **20** 4:35p, **SHOF Jan. 11** 12:05a; **16** 1:05a; **19** 1:30a; **31** 11:35p, **SHOWN Jan. 8** 1:30p; **9** 4:50a; **17** 12p, 8p; **22** 1:30p; **25** 7:30a, 2:35p; **28** 12:20p

The Hobbit: An Unexpected Journey ★★½ ('12, Fantasy) At the urging of the wizard Gandalf, unassuming hobbit Bilbo Baggins joins 13 dwarves on a perilous quest to reclaim the kingdom of Erebor and gains possession of the powerful One Ring. *Ian McKellen, Martin Freeman, Richard Armitage, Ken Stott.* (PG-13, 2:49) (AS, V) **HBO Jan. 8** 4:05p; **13** 9:35a; **22** 8:20a, **HBO2 Jan. 3** 8:50p; **6** 12:35p; **9** 10:15a; **20** 11:45p; **28** 7:50a

HOBO WITH A SHOTGUN ★★½ ('11, Action) Hoping for heaven but finding an urban hell, a homeless man takes aim at a crime boss and the man's sadistic sons. *Rutger Hauer, Gregory Smith, Molly Dunsworth, Brian Downey.* (NR, 1:26) (AL, AS, V) **HBOZ Jan. 4** 2:14a; **19** 1:59a

Hoffa ★★★ ('92, Biography) Teamsters union boss Jimmy Hoffa makes mob deals, organizes a bitter strike, faces powerful public figures and finally, disappears without a trace. *Jack Nicholson, Danny DeVito, Armand Assante, J.T. Walsh.* (R, 2:20) (AL, V) **STRZCI Jan. 9** 8:08a

The Hollars ★★½ ('16, Comedy-Drama) A man returns home to his dysfunctional family after learning that his mother has a brain tumor. *John Krasinski, Margo Martindale, Sharlto Copley, Richard Jenkins.* (PG-13, 1:28) (AL, AS) **SHOF Jan. 1** 5:30p; **3** 9a, 8:30p, **SHOWN Jan. 2** 6a, 7p

HOLLER ('20, Drama) Hoping to pay for college, a determined young woman lands a dangerous job working in a scrap metal yard during a brutal winter. With her goal in sight, she soon finds herself torn between a promising future and the family she would leave behind. *Jessica Barden, Pamela Adlon, Gus Halper, Austin Amelio.* (R, 1:31) (AL, AS) **SHO Jan. 6** 9p; **10** 11p; **16** 5:30a; **17** 12:40a; **19** 5:30p; **22** 10a, 6:30p; **25** 3p, **SHO2 Jan. 12** 5:30p; **15** 8p; **18** 4:40p; **23** 3:45p; **28** 10:45a, 6:30p; **31** 1:30p, **SHOS Jan. 7** 8p; **9** 9:30a; **11** 4:30p; **13** 9p; **29** 8a; **30** 1a, **SHOWN Jan. 8** 7p; **14** 1p, 8p; **20** 3p; **26** 2:05p, 8:30p; **30** 10:30a, 5:30p

HOLLYWOOD ENDING ★★½ ('02, Comedy) A neurotic director must work for his ex-wife in order to film his latest movie. *Woody Allen, Tea Leoni, George Hamilton, Debra Messing.* (PG-13, 1:52) (AL, AS) **SHO2 Jan. 13** 11:30a, **SHOF Jan. 5** 5p; **10** 9:05a; **26** 3:30p; **28** 10:05a, **SHOS Jan. 24** 3:40a; **31** 7:40a, **SHOWN Jan. 4** 1a; **16** 3:15a

A Hologram for the King ★★½ ('16, Comedy-Drama) A beautiful doctor and a wise-cracking taxi driver help an American businessman who's trying to close the deal of a lifetime in Saudi Arabia. *Tom Hanks, Alexander Black, Sarita Choudhury, Sidse Babett Knudsen.* (R, 1:37) (AL, AS, N) **EPIX Jan. 27** 8:30a, **EPIX2 Jan. 14** 5:40a, **EPIXHITS Jan. 25** 5:20p; **26** 12:20a

Home for the Holidays ★★½ ('95, Comedy) Fights and reconciliations mark a single mom's Thanksgiving with her dysfunctional Baltimore clan. *Holly Hunter, Robert Downey Jr., Anne Bancroft, Charles Durning.* (PG-13, 1:43) (AL, AS) **EPIX Jan. 18** 8:50p; **31** 9:30p, **EPIX2 Jan. 7** 8:50p; **8** 11:15a; **29** 7p; **30** 9:05a, **EPIXHITS Jan. 17** 2:35a, **EPIXDR Jan. 2** 6:55a; **13** 10:20p; **14** 2:05p; **25** 3:25p

Home Sweet Hell ★ ('15, Suspense) A suburban housewife with a cheating husband is not above killing the competition to preserve her domestic bliss. *Katherine Heigl, Patrick Wilson, Jordana Brewster, Kevin McKidd.* (R, 1:38) (AL, AS, V) **STARZ Jan. 4** 7:31a, **STRZCO Jan. 10** 5:07a, **STRZED Jan. 21** 8:32a

Homegrown ★★ ('98, Comedy-Drama) A go-between helps California marijuana growers take action when their boss is killed. *Billy Bob Thornton, Hank Azaria, Kelly Lynch, Ryan Phillippe.* (R, 1:41) (AL, AS, V) **STARZ Jan. 17** 9:10a, **STRZCI Jan. 25** 12:17a, **STRZCO Jan. 7** 3:24p; **22** 1:43a

Hondo ★★★ ('53, Western) An Indian scout attempts to escort a homesteader's wife and her son back to safety after her husband deserts her during an Apache attack. When she refuses to go, he stays on to help and, over time, forms a strong bond with both her and her son. *John Wayne, Geraldine Page, Ward Bond, Michael Pate.* (PG, 1:24) (V) **EPIX Jan. 19** 12:40p, **EPIX2 Jan. 11** 5:15a, **EPIXDR Jan. 15** 4:25a; **23** 5:05a

Honey ★★ ('03, Drama) A dancer/choreographer organizes a benefit to raise money for a new studio for inner-city youth. *Jessica Alba, Mekhi Phifer, Lil' Romeo, Joy Bryant.* (PG-13, 1:34) (AL, AS) **STRZIB Jan. 7** 4:53p; **19** 6:37a; **28** 4:51a

Honey 2 ★½ ('11, Drama) A troubled but gifted dancer prepares to compete on a talent show. *Katerina Graham, Randy Wayne, Seychelle Gabriel, Brittany Perry-Russell.* (PG-13, 1:51) (AL, AS) **STRZIB Jan. 4** 8:04a; **12** 9:08a; **24** 10:30a

HOOP DREAMS ★★★★ ('94, Documentary) Filmmakers chronicle more than four years in the lives of two urban Chicago youths in pursuit of pro basketball stardom. *Narrated by Steve James, William Gates, Arthur Agee, Sheila Agee.* (PG-13, 2:54) (AL, AS) **SHOBET Jan. 9** 1:35a; **16** 5:30a; **18** 6:30a; **28** 3:45a, **SHOF Jan. 15** 10:10p; **20** 10:30p; **28** 11:30p

Hoosiers ★★★ ('86, Drama) A college basketball coach leaves the Navy in 1951 and becomes coach of an underdog Indiana high-school team. *Gene Hackman, Barbara Hershey, Dennis Hopper, Sheb Wooley.* (PG, 1:54) (AL, AS, V) **SHO Jan. 6** 6:15a, **SHOF Jan. 2** 10:15a; **3** 3a; **8** 3:05p; **12** 5a, 7p; **14** 8a; **16** 5p; **17** 4:15a; **20** 7a; **28** 9:30p, **SHON Jan. 4** 4a; **22** 8a; **27** 10:30p, **SHOX Jan. 7** 9:45a; **10** 5:30a, 2:30p; **15** 8a; **19** 8:35a; **29** 8a

Hope Gap ('19, Drama) A housewife's life begins to unravel when her husband of 29 years decides to leave her for another woman. With support from her son, she tries to regain her footing while learning it's never too late to be happy. *Annette Bening, Bill Nighy, Josh O'Connor, Aiysha Hart.* (PG-13, 1:41) (AL, AS) **EPIX Jan. 24** 7a, **EPIX2 Jan. 20** 2:55a, **EPIXHITS Jan. 26** 8:20a

Horizon Line ('20, Suspense) A former couple board a single-engine plane for a routine and casual flight to their friend's tropical island wedding. But within minutes after takeoff, their pilot suffers a fatal heart attack, leaving them with no clue how to land the plane. *Allison Williams, Alexander Dreymon, Keith David, Pearl Mackie.* (PG-13, 1:27) (AL, AS, N) **EPIX Jan. 11** 8:55p; **12** 11:25a, **EPIX2 Jan. 2** 7:05a; **23** 10:20a, **EPIXHITS Jan. 10** 2:40a; **15** 4p

Horsemen ★★ ('09, Horror) A grieving detective uncovers a link between himself, a serial murder spree, and the Four Horsemen of the Apocalypse. *Dennis Quaid, Ziyi Zhang, Lou Taylor Pucci, Clifton Collins Jr.* (R, 1:30) (AL, AS, GV) **MMAX Jan. 3** 2:10a, **MVMAX Jan. 8** 10:12p; **18** 10:37p; **22** 11:50p, **THMAX Jan. 4** 10:48p; **16** 2:26a; **21** 7:29p

Hostage ★★ ('05, Action) A former hostage negotiator must take action when three carjackers hold a wealthy man and his children at gunpoint. *Bruce Willis, Kevin Pollak, Ben Foster, Jonathan Tucker.* (R, 1:53) (AL, AS, GV) **HBO2 Jan. 25** 2:20a, **HBOZ Jan. 19** 8:27a; **31** 12:17a

Hot Summer Nights ★★ ('17, Suspense) An awkward teenager gets in over his head dealing drugs while falling for his business partner's enigmatic sister during one scorching summer in Cape Cod, Mass. *Timothée Chalamet, Alex Roe, Maika Monroe, Maia Mitchell.* (R, 1:47) (AL, AS, GV) **SHOWN Jan. 2** 1p; **8** 11:35a, 8:30p; **17** 2p; **28** 8p

HOTEL FOR DOGS ★★ ('09, Children's) After moving into a foster home that forbids pets, siblings transform an abandoned hotel into a home for their pooch and a slew of stray dogs. *Emma Roberts, Jake T. Austin, Lisa Kudrow, Kevin Dillon.* (PG, 1:40) (AL, AS) **EPIX Jan. 4** 3:50p, **EPIX2 Jan. 7** 1:55p; **19** 3:10p; **27** 11:05p; **28** 12:25p, **EPIXHITS Jan. 29** 7:10a, **EPIXDR Jan. 1** 11a; **2** 5:15a; **12** 8:30a

Hotel Rwanda ★★★ ('04, Drama) Paul Rusesabagina saves more than 1,200 Tutsi refugees from genocide by hiding them at his posh hotel in Rwanda's capital city. *Don Cheadle, Sophie Okonedo, Joaquin Phoenix, Nick Nolte.* (PG-13, 2:01) (AL, AS, V) **HBOS Jan. 2** 10:10p; **18** 12:50p; **27** 2:55a; **31** 7:15a

The Hours ★★★½ ('02, Drama) The writings of Virginia Woolf affect a housewife and emulate the life of a New Yorker who is in love with a dying poet. *Meryl Streep, Julianne Moore, Nicole Kidman, Ed Harris.* (PG-13, 1:54) (AL, AS) **MMAX Jan. 6** 5:44a; **11** 5:33a; **13** 12:10p; **16** 12p; **23** 3:34a; **27** 9:49a, **MVMAX Jan. 8** 3:06a; **12** 7p; **24** 5:05p; **29** 5a

House Arrest ('12, Comedy-Drama) DeAndre becomes involved in a computer chip scheme, and his girlfriend is charged with the crime and placed under house arrest. *Stacey Dash, Jayceon Taylor, Chico Benymon, Cory Blevins.* (R, 1:43) (AL) **MMAX Jan. 18** 11:16p; **23** 1:51a, **OMAX Jan. 7** 7:41p; **10** 7:51p; **17** 3:18a; **25** 9:17p

House at the End of the Street ★½ ('12, Suspense) A divorcee and her daughter learn that they have moved next door to a house in which a girl killed her parents, then disappeared, leaving a brother as the only survivor. *Jennifer Lawrence, Max Thieriot, Elisabeth Shue, Gil Bellows.* (PG-13, 1:41) (AL, AS, V) **STARZ Jan. 15** 9:41a, **STRZCI Jan. 27** 12:30a, **STRZED Jan. 5** 9:48p

The House by the Cemetery ★★ ('81, Horror) The Boyles of New England have mad Dr. Freudstein in their basement. *Catriona MacColl, Paolo Malco, Ania Pieroni, Giovanni Frezza.* (NR, 1:26) (AS, GV) **TMC Jan. 8** 9:30p; **9** 12:30a, **TMCX Jan. 14** 10:30p; **15** 1:30a

The House Next Door: Meet the Blacks 2 ★½ ('21, Comedy) Author Carl Black's life takes an unexpected turn when he meets the eccentric new homeowner next door. Convinced that the man is a vampire, Carl and his oddball neighbors join forces to save themselves from the bloodsucking undead. *Mike Epps, Katt Williams, Bresha Webb, Lil Duval.* (R, 1:37) (AL, AS, BN) **STARZ Jan. 1** 8:50a; **2** 12:24a; **13** 12:59a, 11:07a, 8p; **24** 9:20a, **STRZIB Jan. 5** 1:32a, 4:29p; **9** 7:14a, 9p; **18** 6:21p; **29** 5:39a, 10:37p

HOUSE OF SAND AND FOG ★★★ ('03, Drama) Mistakenly evicted from her house, a woman tries to reobtain it from the new owner. *Jennifer Connelly, Ben Kingsley, Ron Eldard, Frances Fisher.* (R, 2:06) (AL, AS, V) **SHO Jan. 7** 1:30a, **SHO2 Jan. 12** 10a, **SHOS Jan. 3** 9a; **15** 10:20a; **24** 2p, **SHOWN Jan. 2** 3p, 10:15p; **17** 3:50p; **22** 9a, 7p; **26** 11:55a, 10p; **28** 3:45p; **31** 8p

A House on the Bayou ('21, Horror) Hoping for an idyllic getaway, a couple and their daughter visit a remote mansion in rural Louisiana. When suspiciously friendly neighbors show up uninvited, the weekend soon takes a sinister turn as dark secrets test the family's fragile bond. *Angela Sarafyan, Paul Schneider, Lia McHugh, Jacob Lofland.* (NR, 1:29) **EPIX Jan. 8** 12:20a; **12** 1p, **EPIX2 Jan. 2** 4:05a; **30** 10:50a

How I Got Into College ★★ ('89, Romance-Comedy) A high-school senior tries to get into the same college where his dream-girl wants to go. *Anthony Edwards, Corey Parker, Lara Flynn Boyle, Finn Carter.* (PG-13, 1:27) (AL, AS) **STRZCO Jan. 5** 3:36p; **17** 5:46a; **21** 5:31p; **22** 7:14a, **STRZKF Jan. 24** 11:27p; **30** 11:03p

How It Ends ('21, Comedy-Drama) A woman scores an invite to one last wild party before the world ends. However, making it there won't be easy after her car is stolen and the clock is ticking on her plan to tie up loose ends with friends and family. *Cailee Spaeny, Olivia Wilde, Fred Armisen, Helen Hunt.* (R, 1:22) **EPIX Jan. 10** 3:15a; **20** 10:30p; **21** 10:20a, **EPIX2 Jan. 3** 2:15p; **16** 10:40p; **27** 9:40p; **28** 11a

How to Be a Player ★ ('97, Comedy) A womanizer's sister and girlfriend study him for anthropology class, then try to reform him. *Bill Bellamy, Natalie Desselle, Lark Voorhies, Mari Morrow.* (R, 1:33) (AL, AS, SSC) **AMAX Jan. 1** 10:45a; **13** 3:46a; **22** 3:50a; **27** 5:24a

How to Be Single ★★ ('16, Romance-Comedy) Fresh out of college and a long-term relationship, a young woman moves to New York and befriends a partying co-worker who shows her how to have fun. *Dakota Johnson, Rebel Wilson, Alison Brie, Leslie Mann.* (R, 1:50) (AL, AS) **MAX Jan. 3** 3:20p; **20** 8:53p, **AMAX Jan. 9** 8:05a; **21** 5:10a; **27** 1:38p, **5MAX Jan. 7** 9:43p; **11** 1p; **16** 4:23p; **24** 8p; **30** 7:42a, **OMAX Jan. 2** 9:10p; **5** 7:31p; **14** 9:10p; **18** 11p; **26** 5:33p; **31** 5:51p

How to Build a Girl ('19, Comedy) A smart and ambitious teen reinvents herself as a music critic. *Beanie Feldstein, Alfie Allen, Paddy Considine, Sarah Solemani.* (R, 1:42) (AL, AS) **SHON Jan. 9** 10:35p; **15** 1:30p; **21** 12p; **25** 7p, **SHOWN Jan. 2** 9:30a; **7** 4:30p; **20** 9:40a, 6:15p; **23** 3:30p, 10:15p, **TMC Jan. 18** 10:15p

How to Deal ★★ ('03, Romance) A disillusioned teenager thinks true love does not exist, until she meets the perfect guy. *Mandy Moore, Allison Janney, Trent Ford, Alexandra Holden.* (PG-13, 1:41) (AL, AS) **HBO2 Jan. 26** 8:30a, **HBOC Jan. 9** 12:23p; **15** 2:32a; **17** 12:07p; **28** 2p, **HBOF Jan. 8** 12:32a; **10** 9:11p; **17** 12:18a; **21** 9:20p; **25** 1:45a

HOW TO DETER A ROBBER ('20, Comedy) Teenage amateur detectives get more than they bargained for when they walk into the wrong cabin. *Vanessa Marano, Benjamin Papac, Gabrielle Carteris, Leah Lewis.* (NR, 1:25) (AS) **STRZCI Jan. 4** 10:56p; **14** 12:33a; **27** 7:47a, 5:50p, **STRZCO Jan. 17** 11p; **25** 2:10a, **STRZED Jan. 1** 8:17a

How to Talk to Girls at Parties ★★ ('17, Romance) Worlds collide when Enn, a shy teenager in 1970s London, meets the beautiful and rebellious Zan at a party. They set in motion the ultimate showdown between their rivaling worlds and test the limits of how far they will go for true love. *Elle Fanning, Alex Sharp, Nicole Kidman, Ruth Wilson.* (R, 1:42) (AL, AS, N) **SHOWN Jan. 6** 12a; **12** 2:30a; **21** 2:30a

Hugo ★★★½ ('11, Adventure) A resourceful orphaned boy and a bookish girl set out on a quest to unlock a secret left to him by the boy's late father. *Ben Kingsley, Sacha Baron Cohen, Asa Butterfield, Chloë Grace Moretz.* (PG, 2:06) (AS) **EPIX Jan. 4** 8:50p; **15** 7a, **EPIX2 Jan. 1** 7:20a; **19** 4:50p, **EPIXHITS Jan. 24** 7p; **25** 9:50a, **EPIXDR Jan. 11** 7p; **12** 10:10a; **29** 4:50p; **30** 1:10a

Hulk ★★½ ('03, Fantasy) Scientist Bruce Banner transforms into a powerful brute after his experiment goes awry. Directed by Ang Lee. *Eric Bana, Jennifer Connelly, Sam Elliott, Josh Lucas.* (PG-13, 2:18) (AS, BN, V) **STRZED Jan. 1** 4:39p; **16** 7:07a, 8p; **21** 6:12a, 2:11p, 10:13p

Human Capital ('19, Drama) The lives of two families collide when their children begin a relationship and it leads to a tragic accident. *Liev Schreiber, Marisa Tomei, Peter Sarsgaard, Maya Hawke.* (NR, 1:37) (AS, N) **HBOS Jan. 4** 12:45p; **23** 2:20a

THE HUMAN FACTOR ('19, Documentary) U.S. presidents, politicians and statesmen spend 30 years trying to achieve peace in the Middle East. (PG-13, 1:48) (AS, V) **STRZCI Jan. 3** 4:24p; **9** 4:27a; **13** 3:20p; **18** 9p; **22** 3:23p; **28** 1:02p

The Humans ('21, Comedy-Drama) Erik Blake gathers three generations of his Pennsylvania family to celebrate Thanksgiving at his daughter's apartment in lower Manhattan. As darkness falls and eerie things go bump in the night, the group's deepest fears are laid bare. *Richard Jenkins, Amy Schumer, Steven Yeun, Jayne Houdyshell.* (R, 1:48) (AL, AS) **SHO Jan. 10** 6a; **23** 6:10a, **SHO2 Jan. 3** 5:05p; **7** 9:40a; **16** 9:45p; **31** 8p, **SHON Jan. 5** 3p; **9** 7:45a, 8:45p; **18** 10a, 7p; **21** 5p; **24** 3p; **29** 5p, **SHOS Jan. 8** 11a, 7p; **13** 10a; **26** 4:10p, **SHOWN Jan. 1** 1p, 9p; **11** 10a, 7p; **30** 8:35a, 3:30p

The Hummingbird Project ★★½ ('18, Drama) Two entrepreneurial cousins quit their Wall Street jobs and follow their dream of laying fiber optic cable from Kansas to New Jersey to gain a millisecond advantage on the stock market. *Jesse Eisenberg, Alexander Skarsgard, Salma Hayek, Michael Mando.* (R, 1:51) (AL, AS) **SHO Jan. 5** 6:30a; **25** 5:15a, **SHON Jan. 6** 5:05p; **16** 9p; **21** 7p; **26** 5p; **30** 12:15a, **SHOS Jan. 2** 2:05p; **11** 7:45a, 10p; **31** 4p, **SHOX Jan. 4** 7:15a; **18** 8:45a; **24** 6a, 2:30p

Humpday ★★★ ('09, Comedy) Two longtime buddies decide to sleep together and record the encounter for a homemade sex-film festival. *Mark Duplass, Joshua Leonard, Alycia Delmore, Lynn Shelton.* (R, 1:34) (AL, AS) **HBO2 Jan. 18** 2:35a, **HBOC Jan. 2** 10:19p; **6** 11:08p; **8** 7p; **19** 9:13p; **25** 2:41a

The Hundred-Foot Journey ★★½ ('14, Comedy-Drama) A haughty French restaurateur objects to a nearby Indian eatery until she tastes food made by the chef and recognizes his remarkable ability to create delicious dishes. *Helen Mirren, Om Puri, Manish Dayal, Charlotte Le Bon.* (PG, 2:02) (AL, AS, V) **MAX Jan. 6** 3:12a, **5MAX Jan. 7** 8:37a; **15** 7:52a; **20** 10:52a; **26** 7:34a, **OMAX Jan. 3** 11p; **9** 10:30a; **13** 2:15p; **17** 8:37a; **22** 12:50p; **28** 11p

The Hunger Games ★★★ ('12, Science Fiction) A resourceful teen takes her younger sister's place in a brutal contest in which youths from each of 12 districts fight to the death on live television. *Jennifer Lawrence, Josh Hutcherson, Liam Hemsworth, Woody Harrelson.* (PG-13, 2:22) (AS, V) **EPIX Jan. 1** 1:55a; **8** 9:40a, 7p; **29** 9:10p; **30** 8:15a, 5:35p, **EPIX2 Jan. 5** 4:35p; **6** 8:50a; **17** 7p; **18** 7:45a, **EPIXHITS Jan. 11** 7p; **12** 10:05a; **23** 7p; **24** 6a

The Hunger Games: Catching Fire ★★★ ('13, Science Fiction) After their unprecedented victory in the 74th Hunger Games, Katniss Everdeen and Peeta Mellark embark on a Victors Tour. Katniss senses rebellion is stirring, but a cruel change in the upcoming 75th Hunger Games may change Panem forever. *Jennifer Lawrence, Josh Hutcherson, Liam Hemsworth, Woody Harrelson.* (PG-13, 2:26) (AL, AS, V) **EPIX Jan. 8** 12:05p, 9:25p; **29** 11:35p; **30** 10:40a, **EPIX2 Jan. 5** 7p; **6** 11:20a; **17** 9:25p; **18** 10:10a, **EPIXHITS Jan. 11** 9:25p; **12** 12:30p; **23** 9:25p; **24** 8:30a

The Hunger Games: Mockingjay, Part 1 ★★★ ('14, Science Fiction) After shattering the games forever, Katniss finds herself in District 13, fighting to save Peeta and a nation moved by her courage. *Jennifer Lawrence, Josh Hutcherson, Liam Hemsworth, Woody Harrelson.* (PG-13, 2:03) (AS, V) **EPIX Jan. 8** 2:35p, 11:55p; **30** 1:10p, **EPIX2 Jan. 5** 9:30p; **17** 11:55p, **EPIXHITS Jan. 11** 11:55p; **23** 11:55p; **24** 11a

The Hunger Games: Mockingjay, Part 2 ★★★ ('15, Science Fiction) Katniss faces mortal traps, deadly enemies and moral choices when she and her closest friends leave District 13 to assassinate President Snow and liberate the citizens of war-torn Panem. *Jennifer Lawrence, Josh Hutcherson, Liam Hemsworth, Woody Harrelson.* (PG-13, 2:16) (AS, V) **EPIX Jan. 8** 4:40p; **9** 2a; **30** 3:15p, **EPIX2 Jan. 5** 11:35p; **18** 2a, **EPIXHITS Jan. 12** 2a; **24** 2a, 1:05p

The Hunt ★★ ('20, Suspense) In the shadow of a dark internet conspiracy theory, some ruthless elitists gather at a remote location to hunt humans for sport. But their master plan is about to be derailed when one of the hunted, Crystal, turns the tables on her pursuers. *Ike Barinholtz, Betty Gilpin, Emma Roberts, Hilary Swank.* (R, 1:30) (AL, AS, GV) **HBOZ Jan. 3** 5:21a; **16** 3:46a; **25** 1:03a; **30** 1:17p

The Hunted ★★ ('03, Action) Aided by the FBI, a retired combat-trainer searches for a former student who is killing civilians in Oregon. *Tommy Lee Jones, Benicio Del Toro, Connie Nielsen, Leslie Stefanson.* (R, 1:34) (AL, GV) **EPIX Jan. 21** 5:25p; **22** 3:15a; **29** 4:15a, **EPIX2 Jan. 14** 11:15p, **EPIXHITS Jan. 10** 9:50a, **EPIXDR Jan. 3** 1:45a; **18** 6:05a; **26** 3:15p

The Hunter ★★ ('80, Crime Drama) Modern bounty hunter Ralph Papa Thorson hunts fugitives for a bail bondsman. *Steve McQueen, Eli Wallach, Kathryn Harrold, LeVar Burton.* (PG, 1:37) (AL, V) **EPIXDR Jan. 6** 4:20a; **22** 2:15a; **25** 7a

THE HURT LOCKER ★★★½ ('08, War) Members of a bomb-disposal unit in Baghdad face increasingly perilous situations as their tour-of-duty winds down. *Jeremy Renner, Anthony Mackie, Brian Geraghty, Guy Pearce.* (R, 2:07) (AL, AS, V) **STARZ Jan. 8** 8p; **9** 9:55a; **21** 9:41p; **22** 1:28p, **STRZCI Jan. 12** 7:23a, 6:47p; **13** 3:42a; **30** 6:42a, 4:47p; **31** 12:46a, **STRZED Jan. 25** 8p; **27** 11:46a

Hustle & Flow ★★★ ('05, Drama) A pimp in Memphis, Tenn., sees rap music as the way to escape his dead-end existence and achieve something meaningful. *Terrence Howard, Anthony Anderson, Taryn Manning, Taraji P. Henson.* (R, 1:55) (AL, AS, V) **SHOBET Jan. 12** 10p, **TMC Jan. 4** 2:30a; **17** 12:10a; **20** 8:30p; **29** 1a; **31** 7p, **TMCX Jan. 2** 2:30a; **10** 12:30a; **13** 10:35p; **17** 11:05p; **23** 7p

I

I Am Number Four ★★ ('11, Action) One of nine living on Earth, an alien with extraordinary abilities poses as an ordinary teenager in the hope of evading those sent to kill him. *Alex Pettyfer, Timothy Olyphant, Dianna Agron, Teresa Palmer.* (PG-13, 1:50) (AL, AS, V) **HBO2 Jan. 18** 5:50a, **HBOF Jan. 2** 7:35p; **5** 9p; **27** 11:17p; **30** 1:43a

I CARRY YOU WITH ME ★★★½ ('20, Drama) Two Mexican men maintain a romantic relationship that spans decades. *Armando Espitia, Christian Vázquez, Michelle Rodríguez, Ángeles Cruz.* (R, 1:51) (AL, AS, BN) **STARZ Jan. 5** 6:05p; **21** 4:39a

I GOT THE HOOK-UP ★½ ('98, Comedy) Gangsters, dissatisfied customers and the FBI pursue two Los Angeles punks selling cellular phones from their van. *Master P, Anthony Johnson, Gretchen Palmer, Frantz Turner.* (R, 1:33) (AL, AS, MV, N) **SHOBET Jan. 9** 9p; **14** 7p; **18** 5:15p; **22** 5:45p, **SHOS Jan. 31** 12:40a

I, Robot ★★½ ('04, Science Fiction) In 2035 a Chicago homicide detective tracks a sophisticated robot accused of murdering a visionary scientist. *Will Smith, Bridget Moynahan, Bruce Greenwood, James Cromwell.* (PG-13, 1:55) (AS, BN, V) **HBO Jan. 1** 10:20a; **5** 12:15p; **8** 10:15p; **14** 5:45p; **17** 2:30p; **25** 3:50a; **27** 7:25a, **HBO2 Jan. 7** 7p; **12** 2p; **20** 3:15p; **29** 9p, **HBOS Jan. 4** 9:40p; **10** 7:20a; **17** 3:20a; **22** 7a; **31** 5:05p

I Used to Go Here ('20, Comedy) A successful author finds herself deeply enmeshed in the lives of a group of college students after being asked to speak at her alma mater. *Gillian Jacobs, Jemaine Clement, Josh Wiggins, Forrest Goodluck.* (NR, 1:20) (AS) **HBOC Jan. 3** 5:32p; **7** 11:33p; **11** 7p; **16** 5:32p; **21** 2:26p; **24** 2:19p; **29** 11:49a, **HBOS Jan. 1** 1:40a

Identity Thief ★½ ('13, Comedy) A Denver man tracks down the Florida woman who stole his identity, financed a luxurious lifestyle, and destroyed his credit. *Jason Bateman, Melissa McCarthy, Jon Favreau, Amanda Peet.* (R, 1:46) (AL, AS) **MAX Jan. 3** 10:40p; **11** 1:12p; **14** 5:07p; **15** 3:20p; **20** 7p; **25** 10:43a; **30** 11:55a, **AMAX Jan. 5** 12:14p; **9** 9p; **17** 7:08p; **22** 5:30p; **27** 5:25p, **5MAX Jan. 1** 8p; **7** 6:08p; **13** 11:11a; **24** 9:29a; **28** 10p, **OMAX Jan. 9** 1:20a; **12** 7:16p; **26** 7:23p

The Ides of March ★★★ ('11, Drama) A campaign press secretary becomes involved in a political scandal that threatens to smash his candidate's bid for the presidency. *Ryan Gosling, George Clooney, Philip Seymour Hoffman, Paul Giamatti.* (R, 1:40) (AL, AS) **STARZ Jan. 18** 12:52p, **STRZCI Jan. 6** 10:41p, **STRZED Jan. 29** 1a, 10:05a

Igby Goes Down ★★★ ('02, Comedy) A teen from a dysfunctional family runs away from a military academy to live with his godfather in New York City. *Kieran Culkin, Susan Sarandon, Jeff Goldblum, Claire Danes.* (R, 1:44) (AL, AS) **HBOS Jan. 8** 9:20a; **13** 12p; **18** 10:55a; **23** 10:55p, **HBOZ Jan. 15** 3:57p; **22** 4:26a; **25** 4:20p

Igor ★★ ('08, Children's) Animated. A hunchbacked lab assistant seizes a chance to become an evil scientist by creating a monster of his own to enter in the kingdom's annual science fair. *Voices of John Cusack, Steve Buscemi, John Cleese, Jay Leno.* (PG, 1:26) (AL, AS) **HBOF Jan. 4** 8:19a; **7** 9:41a; **10** 7:15a; **13** 3:33a; **14** 4:33p; **20** 8:23a; **24** 6p; **30** 3p

I'M SO EXCITED! ★★½ ('13, Comedy) Neurotic passengers have weird encounters aboard a malfunctioning plane bound for Mexico. *Antonio de la Torre, Hugo Silva, Javier Cámara, Raúl Arévalo.* (R, 1:29) (AS, SSC) **STRZCI Jan. 2** 3:44p; **14** 10:59a, 7:27p; **25** 1:57p; **26** 3:19a

Imagine That ★★ ('09, Children's) Consumed by career woes and personal crises, a financial executive finds the answers to all his problems within his daughter's imaginary world. *Eddie Murphy, Thomas Haden Church, Yara Shahidi, Nicole Ari Parker.* (PG, 1:47) (AL, AS) **HBO2 Jan. 14** 5:30a, **HBOC Jan. 1** 7:51a; **7** 10:32a; **17** 1:50p; **22** 5:12p; **25** 9:31a; **31** 1:46p

THE IMMIGRANT ★★★ ('13, Historical Drama) After her sister is quarantined at Ellis Island, a Polish nurse is forced into prostitution by a theater manager who moonlights as a pimp. *Marion Cotillard, Joaquin Phoenix, Jeremy Renner, Dagmara Dominczyk.* (R, 1:57) (AL, AS, N) **MMAX Jan. 24** 2:38p, **MVMAX Jan. 1** 8:57a; **7** 7p; **16** 9:46a; **22** 11:36a; **27** 9:52a, **THMAX Jan. 3** 9:35a; **6** 5:17p; **10** 3:06a; **14** 11:53a; **21** 12:15a; **26** 10:35p

Immigration Tango ★½ ('10, Romance-Comedy) After running out of legal options, a Russian immigrant and her Colombian boyfriend switch partners with an American couple so that they can get green cards. *Elika Portnoy, McCaleb Burnett, Carlos Leon, Ashley Wolfe.* (R, 1:30) (AL, AS) **MAX Jan. 10** 8:39a, **OMAX Jan. 13** 7:37p

The Importance of Being Earnest ★★½ ('02, Comedy-Drama) Complications arise after two bachelors make use of the same pseudonym in 19th-century England. *Rupert Everett, Colin Firth, Frances O'Connor, Reese Witherspoon.* (PG, 1:37) (AL) **STRZCI Jan. 4** 5:57p, **STRZCO Jan. 27** 8:48a

In a World ... ★★★ ('13, Comedy) A vocal coach competes with her own father and his main rival for a prestigious gig doing the voice-over on a trailer for a big-budget movie. *Lake Bell, Fred Melamed, Demetri Martin, Michaela Watkins.* (R, 1:33) (AL, AS) **EPIX Jan. 4** 6:40a, **EPIX2 Jan. 7** 12:55a, **EPIXHITS Jan. 1** 6:30a

In & Out ★★½ ('97, Comedy) An actor's comment stirs media speculation about his prim Midwestern teacher's sexuality. *Kevin Kline, Joan Cusack, Matt Dillon, Debbie Reynolds.* (PG-13, 1:30) (AL, AS) **MMAX Jan. 5** 6:28a; **21** 5:02a; **26** 7a, **5MAX Jan. 1** 1:56a, **MVMAX Jan. 7** 5a; **18** 8:25a

IN FABRIC ('18, Horror) A lonely divorcee visits a bewitching London department store to find a dress to transform her life. She soon finds a perfect, artery-red gown that unleashes a malevolent, unstoppable curse. *Marianne Jean-Baptiste, Sidse Babett Knudsen, Hayley Squires, Leo Bill.* (R, 1:58) (AS, SSC) **SHOBET Jan. 2** 7p; **18** 2:45a; **21** 10:45p; **31** 2:30a, **SHON Jan. 1** 11:30p; **11** 12a; **14** 8:35p; **24** 12:45a, **SHOS Jan. 9** 12:35a; **13** 12:15a; **28** 2a; **31** 7p, **SHOWN Jan. 5** 7p; **25** 10p

In My Father's House ('15, Documentary) Rapper Che Rhymefest Smith reunites with his homeless father after 25 years. *Che "Rhymefest" Smith.* (R, 1:33) (AL, AS) **SHOBET Jan. 19** 12p

In Other Words ('20, Romance-Comedy) A tech whiz named True finally lands an investor for his matchmaking app. When True matches with a beautiful woman who doesn't speak English, he travels to Mexico to prove his algorithm isn't dysfunctional. *Bryan McClure, Edy Ganem, Natasha Esca, Chris Kattan.* (NR, 1:38) (AS) **HBOC Jan. 5** 10:20a; **12** 3:59a; **15** 3:41p; **19** 9:50a; **30** 2:06p

In Search of Greatness ('18, Documentary) Top athletes, including Michael Jordan, Pelé, Jerry Rice and Wayne Gretzky, explore the importance of nature versus nurture in determining athletic ability. *Wayne Gretzky, Jerry Rice, Pelé, Serena Williams.* (PG-13, 1:20) (AL, AS, N) **EPIX Jan. 14** 7:20a, **EPIX2 Jan. 6** 7:30a, **EPIXHITS Jan. 20** 6:30a

In Secret ★★ ('13, Drama) A woman and her lover conspire to murder her mild-mannered husband, but overwhelming guilt soon turns their passion into hatred. *Elizabeth Olsen, Oscar Isaac, Tom Felton, Jessica Lange.* (R, 1:42) (AS, V) **EPIX Jan. 31** 7:40a, **EPIX2 Jan. 10** 6:10a; **24** 5:20a

IN THE BEDROOM ★★★½ ('01, Drama) A tragedy involving a doctor, his wife and their college-age son reveals the chasm in the relationship. *Sissy Spacek, Tom Wilkinson, Nick Stahl, Marisa Tomei.* (R, 2:18) (AL, V) **SHO Jan. 15** 4:15a; **21** 2:30a; **25** 9:30a, **SHOS Jan. 4** 7:05a; **12** 11:30a, 10p; **17** 8a; **30** 3:55a, **SHOWN Jan. 6** 11a; **10** 8:30a, 8p; **22** 11:10a, 9:10p; **27** 4:15p; **28** 3:45a; **31** 2:15p

In the Heart of the Sea ★★½ ('15, Adventure) In 1820, crewmen from the New England vessel Essex face a harrowing battle for survival after a whale of mammoth size and strength attacks with force, crippling their ship and leaving them adrift in the ocean. *Chris*

All Times Central. Not all networks are available in all areas.

Hemsworth, Benjamin Walker, Cillian Murphy, Brendan Gleeson. (PG-13, 1:56) (AS, V) **HBO Jan. 12** 4:45p; **26** 7:17a; **29** 7:05a, **HBOS Jan. 9** 10:05a; **18** 5:35a; **21** 11:15a; **31** 8p, **HBOZ Jan. 28** 2:17a

IN THE HEAT OF THE NIGHT ★★★★ ('67, Crime Drama) A black Philadelphia detective helps a white Mississippi sheriff solve a murder. *Sidney Poitier, Rod Steiger, Warren Oates, Quentin Dean.* (NR, 1:49) (AL, AS, V) **THMAX Jan. 7** 1:18a; **15** 2:27a; **23** 2:25a; **30** 10:43p

In the Heights ★★★½ ('21, Musical) In Washington Heights, N.Y., a kaleidoscope of dreams rallies a vibrant and tight-knit community. At the intersection of it all is a likable and magnetic bodega owner who hopes, imagines and sings about a better life. *Anthony Ramos, Melissa Barrera, Leslie Grace, Corey Hawkins.* (PG-13, 2:23) (AL, AS) **HBO2 Jan. 5** 8:45p; **10** 9:20a; **16** 1p, **HBOS Jan. 7** 8p; **12** 10:10p; **18** 3:40p; **23** 1:45p, **HBOZ Jan. 21** 9p

In the Mix ★½ ('05, Comedy-Drama) A disc jockey must dodge gunfire instead of groupies when he becomes the bodyguard for a mobster's beautiful daughter. *Usher, Chazz Palminteri, Emmanuelle Chriqui, Anthony Fazio.* (PG-13, 1:37) (AL, AS, V) **STRZIB Jan. 2** 1:59p; **7** 4:25a, 10p

The Incredible Burt Wonderstone ★★ ('13, Comedy) Two long-reigning kings of a Las Vegas magic act must put aside the secret feud between them to prevent a slick new performer from usurping the throne. *Steve Carell, Steve Buscemi, Olivia Wilde, Jim Carrey.* (PG-13, 1:40) (AL, AS) **HBO2 Jan. 8** 9:15a; **13** 9:30p; **16** 5:15p; **21** 3:15p; **31** 7:20a, **HBOC Jan. 2** 9:36a; **10** 5:48a; **15** 5:44a; **18** 3:41p; **23** 11:55p, **HBOF Jan. 7** 10:51p; **11** 8:53p; **28** 9:08p

Independence Day ★★★ ('96, Science Fiction) A fighter pilot, a computer whiz and others fight back after 15-mile-wide alien ships zap Earth's major cities. *Will Smith, Bill Pullman, Jeff Goldblum, Mary McDonnell.* (PG-13, 2:25) (AS, V) **HBO2 Jan. 7** 9:45a; **12** 4p; **22** 9p; **26** 12:05p; **31** 9a, **HBOF Jan. 2** 10:59p; **10** 10:54p; **20** 10:53p; **25** 7:29p; **28** 1:07a

The Indian in the Cupboard ★★½ ('95, Fantasy) A magic cabinet brings to life a 9-year-old's action figures, including a 3-inch-high Indian named Little Bear. *Hal Scardino, Litefoot, Lindsay Crouse, Richard Jenkins.* (PG, 1:36) (AL, V) **EPIX Jan. 4** 2:10p; **29** 7:55a, **EPIX2 Jan. 21** 1:50p, **EPIXHITS Jan. 26** 5:10a, **EPIXDR Jan. 1** 5:25a; **10** 4:50a; **14** 7:35a

INGLOURIOUS BASTERDS ★★★½ ('09, War) An Allied officer and his team of Jewish soldiers join forces with a German actress and undercover agent to take down the leaders of the Third Reich. *Brad Pitt, Mélanie Laurent, Christoph Waltz, Eli Roth.* (R, 2:32) (AL, AS, GV) **STARZ Jan. 1** 4:31p; **14** 8:02p; **15** 5:26a, 2:22p; **24** 6:44a, 5:24p; **30** 3:24p, 11:12p, **STRZCI Jan. 5** 1:08p, 9p; **6** 7:13a; **9** 10:31a, 7p; **10** 3:21a; **20** 8:45a, 4:39p; **28** 6:25p

Inheritance ('20, Suspense) A patriarch of a wealthy and powerful family suddenly passes away, leaving his wife and daughter with a shocking secret inheritance that threatens to unravel and destroy their lives. *Lily Collins, Simon Pegg, Connie Nielsen, Chace Crawford.* (NR, 1:51) (AS) **HBO Jan. 3** 2:45a, **HBOS Jan. 5** 11:30p; **16** 12:55a; **20** 9:50p, **HBOZ Jan. 11** 2a; **13** 12:21p; **21** 5:09a

Inside Man ★★★ ('06, Suspense) An enigmatic woman threatens to push past the breaking point a volatile game between a bank robber and a detective. *Denzel Washington, Clive Owen, Jodie Foster, Willem Dafoe.* (R, 2:09) (AL, AS, V) **HBO Jan. 4** 11p; **20** 12:50a; **24** 11:50p

Inside the Rain ('19, Romance) Facing expulsion from college over a misunderstanding, a bipolar student and a moonlighting porn actress, hatch a scheme to prove his innocence. *Aaron Fisher, Ellen Toland, Eric Roberts, Rosie Perez.* (NR, 1:30) (AS) **SHON Jan. 31** 11a

Insomnia ★★★½ ('02, Suspense) A Los Angeles detective plays a cat-and-mouse game with a murder suspect in a remote Alaskan town. *Al Pacino, Robin Williams, Hilary Swank, Maura Tierney.* (R, 1:58) (AL, AS, BN, V) **HBO Jan. 11** 4:10a, **HBOS Jan. 6** 5p; **10** 12p; **16** 10:05p; **19** 8p; **25** 10:30a

Internal Affairs ★★★ ('90, Crime Drama) A Los Angeles policeman toys with the mind of a division investigator on his case. *Richard Gere, Andy Garcia, Nancy Travis, Laurie Metcalf.* (R, 1:57) (AL, AS, V) **EPIX Jan. 22** 12:30a, **EPIX2 Jan. 23** 11:10p, **EPIXHITS Jan. 2** 3:05a; **3** 3:05p, **EPIXDR Jan. 9** 7:50a; **15** 2:30a; **19** 7:40a

International Falls ('19, Comedy) A woman who dreams of becoming a comic meets a washed up and burned out comedian in a small snowbound border town. *Rachael Harris, Matthew Glave, Kevin Nealon, Rob Huebel.* (NR, 1:33) **SHOWN Jan. 3** 8:10a; **13** 5:40a; **16** 5:10a

The Internship ★★½ ('13, Comedy) Two old-school, unemployed salesmen finagle internships at Google, then must compete with younger, smarter candidates for prime positions. *Vince Vaughn, Owen Wilson, Rose Byrne, Max Minghella.* (PG-13, 1:59) (AL, AS) **HBO2 Jan. 4** 1:45p; **7** 4p; **10** 7p; **15** 10:30p; **23** 2:15p, **HBOC Jan. 1** 9:55a; **16** 12p; **20** 7:04a, 7p; **29** 11:58p

Intersection ★★½ ('94, Drama) An architect on the brink of a car accident recalls troubles with his wife and his mistress in Vancouver, British Columbia. *Richard Gere, Sharon Stone, Lolita Davidovich, Martin Landau.* (R, 1:38) (AL, AS) **EPIX Jan. 13** 3:20p, **EPIX2 Jan. 9** 1:25p, **EPIXHITS Jan. 26** 2a, **EPIXDR Jan. 5** 10:40p; **6** 1:05p; **21** 3:20a; **29** 3:40a

Into the Forest ★★½ ('15, Suspense) In the wilds of the Pacific Northwest, two sisters must fight for survival after an apocalyptic blackout leaves them without gas, water, electricity or cellphones. *Ellen Page, Evan Rachel Wood, Max Minghella, Callum Keith Rennie.* (R, 1:41) (AL, AS, N, R, V) **SHO Jan. 25** 11:45a, **SHOWN Jan. 15** 11:45p; **20** 9p; **30** 1:35p

Intolerable Cruelty ★★★ ('03, Romance-Comedy) A successful Los Angeles attorney matches wits with an attractive woman who marries men for their money. *George Clooney, Catherine Zeta-Jones, Geoffrey Rush, Cedric the Entertainer.* (PG-13, 1:40) (AL, AS, V) **STARZ Jan. 18** 4:29p, **STRZCO Jan. 4** 11:46a, 10:08p; **7** 6:37a, 1:42p, 8:59p; **28** 1:57p, 10:59p, **STRZED Jan. 10** 10:18a, 8p

IRA AND ABBY ★★ ('06, Romance-Comedy) A rocky road lies ahead when a neurotic with commitment issues and a free-spirited divorcee meet, fall in love and spontaneously marry. *Chris Messina, Jennifer Westfeldt, Frances Conroy, Fred Willard.* (R, 1:41) (AL, AS) **MAX Jan. 18** 1:17p; **30** 10:40p, **OMAX Jan. 8** 8:27a; **11** 2:07p; **18** 3:15a; **22** 9:15p; **29** 4:18p

Iris ★★★ ('01, Drama) Novelist and philosopher Iris Murdoch falls in love with an Oxford don in the 1950s. *Judi Dench, Jim Broadbent, Kate Winslet, Hugh Bonneville.* (R, 1:30) (AL, AS, N) **HBO2 Jan. 5** 12:15a

Iron Man 3 ★★★ ('13, Action) After a malevolent enemy reduces his world to rubble, Tony Stark must rely on instinct and ingenuity to protect those he loves as he searches for a way to avenge his losses. *Robert Downey Jr., Gwyneth Paltrow, Don Cheadle, Guy Pearce.* (PG-13, 2:10) (AS, V) **STARZ Jan. 9** 3a, 3:43p; **17** 2:39a, 11:59a, 10:40p; **28** 11:20a, 8:05p; **29** 7:14a, **STRZED Jan. 11** 1:14a, 8:45a, 8p; **15** 10:45a, 5:47p; **20** 7:46a, 5:47p

Irresistible ★★ ('20, Comedy) A Democratic political consultant helps a retired Marine colonel run for mayor in a small Wisconsin town. *Steve Carell, Rose Byrne, Chris Cooper, Mackenzie Davis.* (R, 1:41) (AL, AS) **MAX Jan. 4** 1:10p; **15** 1:37p; **30** 7:57a, **5MAX Jan. 9** 6:18p; **12** 4:24p; **17** 11:32a; **22** 8p; **25** 11:23a; **28** 6:18p, **OMAX Jan. 2** 5:35p; **7** 4:11p; **10** 6:09p; **13** 5a; **23** 10:02a

IT COMES AT NIGHT ★★★ ('17, Horror) After a mysterious apocalypse leaves the world with few survivors, two families are forced to share a home in an uneasy alliance to keep the outside evil at bay — only to learn that the true horror may come from within. *Joel Edgerton, Christopher Abbott, Carmen Ejogo, Riley Keough.* (R, 1:37) (AL, AS, GV) **SHO2 Jan. 8** 4:45a; **25** 5:05a, **SHOBET Jan. 2** 10a, 9p; **8** 2p; **14** 12:35p; **23** 11:30a; **26** 5:15p; **29** 6:30a, **SHOS Jan. 10** 7:45a, **SHOX Jan. 21** 7:25a

It Cuts Deep ('20, Horror) While on Christmas vacation, a young man with commitment issues tries desperately to hang on to his relationship when a rival enters the picture. *Charles Gould, Alison Fraser, John Anderson, Chloe Roe.* (NR, 1:17) (AS) **SHOWN Jan. 10** 10:45a; **21** 7:35a

It Takes Two ★½ ('95, Comedy) Coincidence unites look-alike preteens: an orphan with a pretty, single social worker; and an heiress who dislikes her dad's fiancee. *Kirstie Alley, Steve Guttenberg, Mary-Kate Olsen, Ashley Olsen.* (PG, 1:41) (AL) **HBOC Jan. 13** 8:29a; **23** 7:13a; **27** 6:46a

The Italian Job ★★★ ('03, Crime Drama) A master thief and his crew plan to steal back a fortune in gold bullion after they lose it to a double-crossing gang member. *Mark Wahlberg, Charlize Theron, Edward Norton, Seth Green.* (PG-13, 1:51) (AL, V) **HBO2 Jan. 6** 8:50p; **12** 12:05p; **15** 2:50p; **18** 1:35p; **27** 6:05p; **30** 7:45a, **HBOZ Jan. 8** 9p; **13** 11:17p

J

J. Edgar ★★½ ('11, Biography) Controversy surrounds the life of J. Edgar Hoover, the first director of the FBI. *Leonardo DiCaprio, Naomi Watts, Armie Hammer, Josh Lucas.* (R, 2:17) (AL, AS) **HBO2 Jan. 3** 12:40a

Jack Reacher ★★½ ('12, Action) A defense attorney hires an enigmatic ex-Army investigator to tackle the case of a highly trained sniper who apparently murdered five people at random. *Tom Cruise, Rosamund Pike, Robert Duvall, Richard Jenkins.* (PG-13, 2:10) (AL, AS, V) **EPIX Jan. 1** 11:15p; **15** 4:45p; **16** 9:10a, **EPIX2 Jan. 12** 9:25p; **13** 10:45a; **23** 8:55p; **24** 10:40a, **EPIXHITS Jan. 6** 4:45p; **7** 12:40a; **30** 4:45p; **31** 1:10a

Jack the Giant Slayer ★★ ('13, Fantasy) A young farmhand gets swept into the realm of legend when he must defend his land from a seemingly unstoppable force of giant warriors. *Nicholas Hoult, Eleanor Tomlinson, Ewan McGregor, Stanley Tucci.* (PG-13, 1:53) (AL, AS, V) **HBOF Jan. 23** 4:05p

The Jackal ★★ ('97, Suspense) A jailed IRA operative helps the FBI track a masterful assassin about to perform a political killing. *Bruce Willis, Richard Gere, Sidney Poitier, Diane Venora.* (R, 2:04) (AL, AS, V) **STRZIB Jan. 31** 11:03p

Jackie Brown ★★★ ('97, Crime Drama) A bail bondsman helps a smuggler frame her boss, an arms dealer who plans to kill her. *Pam Grier, Samuel L. Jackson, Robert Forster, Bridget Fonda.* (R, 2:35) (AL, AS, V) **HBO2 Jan. 23** 4:20p; **31** 1:15p, **HBOZ Jan. 5** 1p; **15** 11:32p; **17** 12:55p; **25** 10:24a; **30** 10:43a

Jacob's Ladder ★★★ ('90, Horror) A Vietnam vet prone to flashbacks walks the edge of sanity as he searches for the cause of his nightmarish visions. *Tim Robbins, Elizabeth Peña, Danny Aiello, Matt Craven.* (R, 1:53) (AL, AS, GV, N) **EPIX Jan. 24** 5:05p; **25** 12:35a, **EPIX2 Jan. 10** 8:55p; **15** 5:05a, **EPIXHITS Jan. 22** 10:35p; **23** 1:55p, **EPIXDR Jan. 3** 7p; **4** 9:20a; **8** 10:10p; **9** 12:55p; **28** 5:05p, 11:50p

Jamel Shabazz Street Photographer ('13, Documentary) The life and work of photographer Jamel Shabazz. (NR, 1:21) **SHOBET Jan. 14** 4:45a

The Jane Austen Book Club ★★★ ('07, Drama) In a book club devoted to the author's works, several people discover that their own lives closely parallel themes found in Austen's prose. *Maria Bello, Amy Brenneman, Emily Blunt, Maggie Grace.* (PG-13, 1:46) (AL, AS) **STRZCI Jan. 1** 2:48a, 12:59p; **11** 10:48a, **STRZCO Jan. 8** 1:43p; **9** 5:46a; **12** 8:41a; **27** 3:33a

Jason Goes to Hell: The Final Friday ★½ ('93, Horror) Slasher Jason survives a SWAT team attack and returns to destroy all blood kin, who are his only mortal threat. *Jon D. LeMay, Kari Keegan, Kane Hodder, Steven Williams.* (R, 1:28) (AL, AS, GV) **MMAX Jan. 14** 8p, **MVMAX Jan. 19** 3:32a; **22** 9:06p, **THMAX Jan. 1** 9p; **5** 12:19a; **9** 7:32p; **13** 2:44a; **17** 11:11p; **21** 2:13a; **25** 10:52p

Jason's Lyric ★★½ ('94, Drama) A TV salesman falls for a waitress and clashes with his wayward brother in inner-city Houston. *Allen Payne, Jada Pinkett, Bokeem Woodbine, Treach.* (R, 1:59) (AL, AS, N, V) **HBOS Jan. 31** 2a

Jay and Silent Bob Strike Back ★★ ('01, Comedy) Two slackers venture to Hollywood to sabotage the production of a new movie based on their alter egos. *Ben Affleck, Jeff Anderson, Diedrich Bader, Eliza Dushku.* (R, 1:44) (AL, AS, SSC) **MAX Jan. 3** 8:55p; **16** 11:27a, **OMAX Jan. 7** 3:16a; **11** 5:49p

Jeepers Creepers 2 ★★ ('03, Horror) A winged creature terrorizes basketball players, coaches and cheerleaders who have become stranded on a highway. *Ray Wise, Jonathan Breck, Garikayi Mutambirwa, Eric Nenninger.* (R, 1:44) (AL, AS, GV) **STRZED Jan. 10** 11:27p

The Jesus Rolls ('19, Action) Hours after his release from prison, Jesus Quintana pairs up with fellow misfits Petey and Marie for a freewheeling joyride of petty crime and romance. *John Turturro, Bobby Cannavale, Audrey Tautou, Christopher Walken.* (R, 1:25) (AL, AS, BN, SSC) **SHOX Jan. 6** 3:20a; **19** 2:45a

The Jewel of the Nile ★★½ ('85, Adventure) Mercenary Jack rescues writer Joan in the Middle East, six months after Romancing the Stone. *Michael Douglas, Kathleen Turner, Danny DeVito, Spiros Focas.* (PG, 1:44) (AL, AS, MV) **HBO2 Jan. 24** 6:55a, **HBOC Jan. 2** 1:31a; **7** 8:46a; **10** 9:10p; **12** 10:23p; **16** 6:33a; **20** 5:18a; **28** 12p

Jexi ★½ ('19, Comedy) A man's new cellphone turns into a technological nightmare when the artificial intelligence program becomes obsessed with him. *Adam Devine, Alexandra Shipp, Voice of Rose Byrne, Michael Peña.* (R, 1:24) (AL, AS, N, SSC) **SHO Jan. 6** 2:15a, **SHOBET Jan. 4** 5:30p; **20** 1:30a, **SHOS Jan. 8** 1:10a, **SHOWN Jan. 9** 10:30p; **23** 3a, **TMC Jan. 18** 7p

JFK Revisited: Through the Looking Glass ('21, Documentary) Filmmaker Oliver Stone examines the circumstances surrounding the assassination of President John F. Kennedy on Nov. 22, 1963, in Dallas. (NR, 1:58) **SHO Jan. 11** 7a, **SHO2 Jan. 19** 8:30a, **SHOS Jan. 5** 9a; **21** 4p; **22** 4:30a; **25** 8a; **30** 7:30a, **SHOX Jan. 10** 3:20a; **15** 2:45p; **18** 3:30p; **23** 5:35a

Jobs ★★ ('13, Biography) In 1976, college dropout Steve Jobs and technical wizard Steve Wozniak spark a revolution with the invention of the Apple computer, built in the garage of Jobs' parents. *Ashton Kutcher, Dermot Mulroney, Josh Gad, Lukas Haas.* (PG-13, 2:05) (AL, AS) **STARZ Jan. 28** 5:04a, **STRZED Jan. 31** 4:04p

Joe ★★★ ('13, Drama) The rough-hewn boss of a lumber crew courts trouble when he steps in to protect the youngest member of his team from an abusive father. *Nicolas Cage, Tye Sheridan,*

Gary Poulter, Ronnie Gene Blevins. (R, 1:57) (AL, AS, SSC, V) **HBO2 Jan. 2** 3a, **HBOZ Jan. 5** 5a

John Carpenter's Vampires ★★½ ('98, Horror) Vampire killers pursue a 600-year-old specimen in the American Southwest. *James Woods, Daniel Baldwin, Sheryl Lee, Thomas Ian Griffith.* (R, 1:44) (AL, AS, GV) **STARZ Jan. 3** 3:26a; **16** 12:16p, **STRZED Jan. 18** 11:14p; **21** 2:46a

JOHN DIES AT THE END ★★½ ('12, Horror) A new drug promises out-of-body experiences, but users are coming back changed forever, and an otherworldly invasion of Earth is underway. *Chase Williamson, Rob Mayes, Paul Giamatti, Clancy Brown.* (R, 1:39) (AL, AS, GV, N) **HBOZ Jan. 24** 2:45a

Johnny English Reborn ★★ ('11, Comedy) The bumbling secret agent uses his questionable combat skills and high-tech gadgets to protect a Chinese leader from a band of assassins. *Rowan Atkinson, Gillian Anderson, Dominic West, Rosamund Pike.* (PG, 1:42) (AL, AS, MV) **HBOC Jan. 4** 3:41a; **11** 5:13a; **15** 12:24p; **19** 8:08a; **31** 3:23a

Johnny English Strikes Again ★★ ('18, Comedy) Johnny English springs back into action when a hacker reveals the identities of undercover agents in Britain. As a man with few skills and analogue methods, Johnny must overcome the challenges of modern technology to make this mission a success. *Rowan Atkinson, Ben Miller, Emma Thompson, Olga Kurylenko.* (PG, 1:28) (AL, AS, BN, V) **HBOC Jan. 27** 5:17a, **HBOF Jan. 1** 11:24a; **6** 3:29a; **12** 6:45a; **16** 6p; **20** 9:50a; **22** 2:44p; **25** 3p

Joyful Noise ★★½ ('12, Comedy-Drama) Two strong-willed singers must learn to work in harmony if their Georgia church choir is to stay together and win a national competition. *Queen Latifah, Dolly Parton, Keke Palmer, Jeremy Jordan.* (PG-13, 1:57) (AL, AS) **HBO Jan. 12** 12:50p; **18** 8:55a, **HBOS Jan. 3** 3:35a; **5** 8:50a, **HBOZ Jan. 10** 5:22p; **24** 6:38a; **27** 9p

Judas and the Black Messiah ★★★½ ('21, Historical Drama) Offered a plea deal by the FBI, William O'Neal infiltrates the Illinois chapter of the Black Panther Party to gather intelligence on Chairman Fred Hampton. *Daniel Kaluuya, LaKeith Stanfield, Jesse Plemons, Dominique Fishback.* (R, 2:06) (AL, AS, V) **HBO Jan. 1** 1:20a, **HBOZ Jan. 2** 9p

Judy ★★★ ('19, Biography) Beloved actress and singer Judy Garland arrives in London to perform at the Talk of the Town nightclub in 1968. While there, she reminisces with friends and fans and begins a whirlwind romance with musician Mickey Deans, her soon-to-be fifth husband. *Renée Zellweger, Jessie Buckley, Finn Wittrock, Rufus Sewell.* (PG-13, 1:58) (AL, AS) **EPIX Jan. 13** 5p, **EPIX2 Jan. 15** 11:10p, **EPIXHITS Jan. 21** 9:10p; **22** 11:40a

Jules of Light and Dark ('18, Drama) A young woman develops a bond with the man who rescued her from a car accident. *Tallie Medel, Robert Longstreet, Betsy Holt, Jonathan Miles Howard.* (NR, 1:30) (AS) **SHOS Jan. 15** 1:45a, **SHOWN Jan. 3** 11:35a; **29** 12:30a

Julia ★★½ ('08, Drama) An alcoholic becomes involved in a fellow A.A. member's plan to kidnap her young son from the boy's wealthy grandfather. *Tilda Swinton, Saul Rubinek, Kate del Castillo, Aidan Gould.* (R, 2:24) (AL, AS, BN, V) **HBO2 Jan. 28** 10:55a

Julie & Julia ★★★ ('09, Comedy-Drama) A woman in Queens, N.Y., sets a deadline of one year to prepare all 524 recipes in Julia Child's famous cookbook, Mastering the Art of French Cooking. *Meryl Streep, Amy Adams, Stanley Tucci, Chris Messina.* (PG-13, 2:04) (AL, AS) **STRZCI Jan. 18** 6:19a, 6:54p; **19** 2:36a; **28** 9p; **29** 3:39p

Jumping the Broom ★★½ ('11, Comedy) Two diverse families lock horns on Martha's Vineyard at the wedding of a woman from old money and a man whose mother is a postal worker. *Angela Bassett, Paula Patton, Laz Alonso, Loretta Devine.* (PG-13, 1:48) (AS) **STARZ Jan. 10** 7:41a; **13** 12:47p; **14** 5:25a; **31** 6:04p, **STRZCO Jan. 5** 8:20a, 5:05p; **28** 8:40a, 9:04p, **STRZIB Jan. 1** 5:36a, 7p; **2** 2a; **18** 6:05a, 3:24p; **23** 8:14a, 3:15p, 10:31p

Jungle Master ('13, Children's) Animated. Transported to a magical land, a girl meets an emerging leader who must save the rain forest from an evil scientist. *Voices of Victoria Justice, David Spade, Josh Peck, Jon Lovitz.* (PG, 1:22) (AS) **HBOF Jan. 1** 3:03a; **3** 8:28a; **9** 5:09a; **11** 6p; **15** 8:20a; **23** 8:10a; **26** 4:37p

Jungleland ('19, Drama) When a devastating loss in the ring leaves Lion and his manager/brother Stan in debt to a local crime boss, they are forced to risk it all in a bare-knuckle boxing tournament as the pair fight for a better life. *Charlie Hunnam, Jack O'Connell, Jessica Barden, Jonathan Majors.* (R, 1:30) (AL, AS, N, V) **EPIX Jan. 14** 1:50a; **23** 10:05a, **EPIX2 Jan. 16** 5:40a; **28** 3:45p, **EPIXHITS Jan. 6** 5:45a

Juno ★★★½ ('07, Comedy-Drama) Unforeseen complications arise when a precocious teenager chooses an upscale couple to adopt her unborn baby. *Ellen Page, Michael Cera, Jennifer Garner, Jason Bateman.* (PG-13, 1:36) (AL, AS) **STRZCI Jan. 4** 6:09a; **26** 5:39p, **STRZED Jan. 31** 11:30p

Jurassic Park ★★★½ ('93, Adventure) An entrepreneur invites scientists, a mathematics theorist and others to his jungle theme-park featuring dinosaurs regenerated from DNA. *Sam Neill, Laura Dern, Jeff Goldblum, Richard Attenborough.* (PG-13, 2:06) (AS, V) **HBO2 Jan. 7** 12:10p; **16** 6:45a; **24** 4:10p; **28** 5:40a, **HBOF Jan. 1** 9:11p; **18** 7:28p; **27** 12:40a

Jurassic Park III ★★½ ('01, Adventure) A paleontologist and a couple outrun cloned dinosaurs after their plane crashes on an island. *Sam Neill, William H. Macy, Tea Leoni, Alessandro Nivola.* (PG-13, 1:31) (V) **HBO2 Jan. 27** 8:50a, **HBOF Jan. 1** 11:18p; **3** 10:44p; **19** 7:38p; **24** 10:40p; **30** 12:10a

Just Before I Go ★½ ('14, Comedy-Drama) A man travels back to his hometown to make amends before he gives up on life. *Seann William Scott, Olivia Thirlby, Garret Dillahunt, Kate Walsh.* (R, 1:30) (AL, AS) **MAX Jan. 2** 6:55a; **10** 7:09a; **21** 11:58a, **MVMAX Jan. 8** 8:41p; **17** 10:30p; **29** 10:11a

Just Married ★ ('03, Romance-Comedy) Two newlyweds deal with meddling friends, disapproving families and bad luck while honeymooning in Europe. *Ashton Kutcher, Brittany Murphy, Christian Kane, David Moscow.* (PG-13, 1:34) (AL, AS) **HBO2 Jan. 11** 5:40a; **22** 5:15a, **HBOC Jan. 4** 3:39p; **9** 7p; **14** 3:33a; **16** 2p; **19** 12:27p; **24** 7:20a

JUST MY LUCK ★½ ('06, Romance-Comedy) A young woman, who has always led a charmed life, suffers a reversal of fortune after kissing a stranger at a costume party. *Lindsay Lohan, Chris Pine, Samaire Armstrong, Bree Turner.* (PG-13, 1:43) (AS) **STRZKF Jan. 10** 12:04a

K

Kajillionaire ★★★½ ('20, Comedy-Drama) Two con artists have spent 26 years training their only daughter to swindle, scam and steal at every turn. During a desperate and hastily conceived heist, they charm a stranger into joining them, only to have their entire world turned upside down. *Evan Rachel Wood, Gina Rodriguez, Richard Jenkins, Debra Winger.* (R, 1:44) (AL, AS) **HBOC Jan. 2** 7p; **7** 3:42p; **11** 10:25a; **16** 3:47p; **20** 9:04a; **26** 12:43a; **29** 8:33p, **HBOZ Jan. 5** 9p; **19** 11p; **22** 3:13p; **27** 1:15p

Keeping the Faith ★★★ ('00, Romance-Comedy) A rabbi and a priest, lifelong friends, each fall for a childhood friend when she comes back to town. *Ben Stiller, Edward Norton, Jenna Elfman, Anne Bancroft.* (PG-13, 2:07) (AL, AS) **HBO Jan. 24** 5:40a, **HBOS Jan. 1** 7:15a; **20** 5a, **HBOZ Jan. 29** 6:35a

Kicking & Screaming ★★½ ('05, Comedy) A vitamin salesman and his overly competitive father go head-to-head as coaches of children's rival soccer teams. *Will Ferrell, Robert Duvall, Mike Ditka, Kate Walsh.* (PG, 1:34) (AL, AS) **MMAX Jan. 20** 5:41a, **MVMAX Jan. 4** 6:38a; **7** 6:31a; **13** 5a

The Kid ★★½ ('19, Western) On the run in the American Southwest, a boy encounters the infamous outlaw Billy the Kid and the legendary lawman Pat Garrett. He soon finds himself caught in the crossfire as Billy and Garrett square off in a deadly game of cat and mouse. *Ethan Hawke, Dane DeHaan, Jake Schur, Leila George.* (R, 1:40) (AL, AS, V) **EPIX Jan. 19** 11a, **EPIX2 Jan. 4** 5:20a, **EPIXHITS Jan. 26** 5:20p; **27** 1:20a

The Kid Detective ★★★ ('20, Comedy) A once-celebrated kid detective, now 31, continues to solve the same trivial mysteries between hangovers and bouts of self-pity. But a naive client brings him his first adult case — to find out who brutally murdered her boyfriend. *Adam Brody, Sophie Nélisse, Sarah Sutherland, Wendy Crewson.* (R, 1:39) (AL, AS, BN, V) **STRZED Jan. 11** 2:57p; **31** 3:55a

The Kids Are All Right ★★★½ ('10, Comedy-Drama) The teenage children of a lesbian couple seek out their biological father and make him a part of their lives. *Julianne Moore, Annette Bening, Mark Ruffalo, Mia Wasikowska.* (R, 1:44) (AL, AS, N, SSC) **STARZ Jan. 22** 2:48a, **STRZCI Jan. 2** 5:17p; **3** 11:10a; **31** 3:08p, **STRZED Jan. 19** 6:27a, 3:43p

Kill Chain: The Cyber War on America's Elections ('20, Documentary) From voter registration to counting ballots, data security expert Harri Hursti examines how hackers can influence and disrupt the U.S. election system. (NR, 1:31) **HBO Jan. 10** 6:47a

THE KILL TEAM ('19, War) When a young U.S. soldier in Afghanistan witnesses other recruits killing civilians under the direction of a sadistic sergeant, he begins to fear that the men he's serving with might be the ones to kill him. *Nat Wolff, Alexander Skarsgard, Adam Long, Jonathan Whitesell.* (R, 1:27) (AL, AS, V) **SHO2 Jan. 4** 2:45a; **10** 3:40a; **21** 4p, **SHON Jan. 11** 7p; **22** 10:05p; **27** 8a; **30** 7a, **SHOS Jan. 6** 3a; **16** 4a; **25** 6:30a, **SHOX Jan. 1** 5:30p; **7** 7:30p; **20** 1:45p; **24** 2:30a; **29** 1:45p

Kill Your Darlings ★★★ ('13, Drama) In 1944, young Allen Ginsberg has a rival for the affections of his charismatic classmate Lucien Carr When the rival is found dead, Carr, William Burroughs and Jack Kerouac are arrested for murder. *Daniel Radcliffe, David Cross, Dane DeHaan, Ben Foster.* (R, 1:42) (AL, AS, V) **STRZCI Jan. 3** 9:24a; **21** 11:53a, 7:15p

KILLER KLOWNS FROM OUTER SPACE ★★½ ('88, Science Fiction) Teens flee from large clowns who shoot people with popcorn and spin cotton-candy webs. *Grant Cramer, Suzanne Snyder, John Allen Nelson, John Vernon.* (PG-13, 1:30) (AL, AS, V) **HBOZ Jan. 1** 6:17a; **7** 2:29p; **11** 3:52a; **30** 7:33p, **THMAX Jan. 1** 2:50a

Killerman ('19, Action) Moe Diamond is a New York City money launderer who wakes up with no memory and millions of dollars in stolen cash and drugs. He must soon scour the streets in search of answers while trying to dodge a crew of violent and crooked cops. *Liam Hemsworth, Emory Cohen, Diane Guerrero, Nickola Shreli.* (R, 1:52) (AL, AS, V) **HBO2 Jan. 31** 1:55a

KILLING GUNTHER ('17, Action) Professional assassins join forces to try and kill the world's best hit man. *Arnold Schwarzenegger, Bobby Moynihan, Hannah Simone, Cobie Smulders.* (R, 1:32) (AL, AS, V) **HBOZ Jan. 7** 1:03a; **15** 2:41a

Kin ★★ ('18, Science Fiction) On the run from a Detroit crime boss, an ex-con and his adopted brother use a high-tech gun to battle an army of thugs and two heavily armored, futuristic soldiers who want their weapon back. *Myles Truitt, Jack Reynor, Zoë Kravitz, Carrie Coon.* (PG-13, 1:42) (AL, AS, V) **MMAX Jan. 11** 9a; **15** 3:24a, **MVMAX Jan. 7** 3:17p; **19** 12:07a; **28** 8:22a, **THMAX Jan. 2** 12:53p; **8** 7:17p; **13** 12:38p; **16** 5:38p; **21** 9p; **24** 7:08a; **27** 3:36p; **30** 10:56a

King in the Wilderness ('18, Documentary) A portrait of Martin Luther King Jr. during the last years of his life, from his part in the Voting Rights Act of 1965 to his assassination in 1968. (NR, 1:51) **HBO Jan. 17** 5p

King Kong ★★★½ ('05, Adventure) Members of a film crew encounter prehistoric beasts and a gigantic ape on mysterious Skull Island. *Naomi Watts, Jack Black, Adrien Brody, Andy Serkis.* (PG-13, 3:07) (AS, V) **HBO Jan. 3** 3:50p; **6** 10:30p; **9** 3p; **15** 9:20a; **25** 1:10p, **HBOF Jan. 8** 10:35p; **18** 11:27p; **30** 9:17p, **HBOS Jan. 4** 11:35p; **13** 2:40a; **17** 7:15a; **21** 1:20p; **27** 4:50p

King Kong ★★½ ('76, Adventure) An oil explorer, a zoologist and a shipwrecked blonde capture a huge ape leading to a battle atop the World Trade Center. *Jeff Bridges, Jessica Lange, Charles Grodin, John Randolph.* (PG, 2:14) (AL, AS, V) **EPIX Jan. 2** 1:30a; **15** 12:30p, **EPIX2 Jan. 13** 2:55p; **20** 4:45p, **EPIXHITS Jan. 27** 6:45a, **EPIXDR Jan. 11** 7:30a; **18** 3:10p; **19** 3:45a; **25** 4:45a

THE KING OF STATEN ISLAND ★★★ ('20, Comedy-Drama) An aimless slacker dreams of becoming a tattoo artist while living with his mother and hanging out with his friends in Staten Island, N.Y. *Pete Davidson, Marisa Tomei, Bill Burr, Bel Powley.* (R, 2:17) (AL, AS, V) **MMAX Jan. 1** 11:47p; **6** 1:17a; **9** 1:47p; **14** 10:09a; **18** 12a, **MVMAX Jan. 25** 8:41a; **30** 5a

KINGDOM COME ★★ ('01, Comedy) Members of a dysfunctional family bicker while mourning the loss of their patriarch. *LL Cool J, Jada Pinkett Smith, Vivica A. Fox, Loretta Devine.* (PG, 1:34) (AL, AS) **STARZ Jan. 8** 12:58p, **STRZCO Jan. 24** 7p, **STRZIB Jan. 10** 6:46a; **20** 6:51a; **29** 10:15a

Kingpin ★★½ ('96, Comedy) A one-handed salesman, an Amish farm boy and a pretty con artist pull bowling scams to get to a $1 million tournament in Reno. *Woody Harrelson, Randy Quaid, Vanessa Angel, Bill Murray.* (PG-13, 1:53) (AS) **EPIX Jan. 9** 4:20a; **15** 12:20a, **EPIX2 Jan. 11** 8:35p; **12** 11:40a; **30** 12a, **EPIXHITS Jan. 5** 5:05p; **6** 12:35a, **EPIXDR Jan. 19** 7p; **20** 10:25a; **22** 5:05p, 11:35p

Kings ★½ ('17, Drama) A tough, protective single mother forms an unlikely alliance with the the only white man in her Los Angeles neighborhood in the wake of the 1992 riots. *Halle Berry, Daniel Craig, Lamar Johnson, Kaalan "KR" Walker.* (R, 1:27) (AL, AS, N, V) **STRZCI Jan. 12** 12:09a; **20** 2:15a, **STRZIB Jan. 2** 12:31a, 10:38a, 9p; **6** 10:11a, 4:41p; **14** 3:24a, 2:16p, 11:04p; **29** 7:18a, 7:31p

THE KING'S SPEECH ★★★½ ('10, Historical Drama) An extraordinary friendship forms between England's King George VI and the Australian actor/speech therapist who helps him overcome a stammer. *Colin Firth, Geoffrey Rush, Helena Bonham Carter, Guy Pearce.* (R, 1:58) (AL, AS) **STARZ Jan. 27** 8p; **28** 7:15a, 3:58p, **STRZCI Jan. 30** 4:42a, 7p

Knuckle City ('19, Crime Drama) A fading boxer's quest for redemption endangers himself and his family. *Bongile Mantsai, Sivuyile Ngesi, Angela Sithole, Zolisa Xaluva.* (NR, 2:04) (AL, AS, N, V) **TMC Jan. 11** 12:40a; **23** 11:35p; **28** 1:30a, **TMCX Jan. 17** 12:05a; **27** 1:30a

Krisha ★★★½ ('15, Drama) Tensions rise at a Thanksgiving gathering when a troubled woman reunites with the extended family that she abandoned years earlier. *Krisha Fairchild, Robyn Fairchild, Bill Wise, Chris Doubek.* (R, 1:23) (AL, AS)

All Times Central. Not all networks are available in all areas.

TMC Jan. 4 5:35p; **13** 9:05a; **19** 3:30p, **TMCX Jan. 6** 4:05p; **12** 10:30a; **18** 3:30p; **28** 12:30a

L

L.A. CONFIDENTIAL ★★★★ ('97, Crime Drama) Policemen become immersed in corruption, scandal, politics and prostitution in 1950s Hollywood. *Kevin Spacey, Russell Crowe, Guy Pearce, James Cromwell.* (R, 2:16) (AL, AS, V) **TMC Jan. 3** 10:35p; **8** 1:35p; **14** 2:35p; **23** 10:05a, 7p; **29** 5:30p, **TMCX Jan. 9** 3p; **17** 4:35p; **22** 1p; **25** 9:05p; **30** 11a

The Ladies Man ★ ('00, Comedy) A late-night radio host and self-described Casanova searches for a lost love when he receives an unsigned letter boasting of her wealth. *Tim Meadows, Karyn Parsons, Billy Dee Williams, Will Ferrell.* (R, 1:24) (AL, AS) **MMAX Jan. 18** 4:24a, **MVMAX Jan. 4** 2:08p; **13** 12:20p; **23** 3:45p

Lady in the Water ★★ ('06, Fantasy) A building manager rescues an enigmatic young woman and learns that she is a narf, a character from a bedtime story, who is trying to return to her world. *Paul Giamatti, Bryce Dallas Howard, Jeffrey Wright, Bob Balaban.* (PG-13, 1:50) (AS) **HBO Jan. 5** 7:05a; **15** 6:05a; **25** 11:15a, **HBOS Jan. 8** 6:05p; **13** 5:50a; **19** 4:15p; **23** 5:30a, **HBOZ Jan. 27** 12:56a

Lady in White ★★★ ('88, Horror) A widower's young son sees the ghosts of children molested and murdered in the 1960s and tries to identify their killer. *Lukas Haas, Len Cariou, Alex Rocco, Katherine Helmond.* (PG-13, 1:53) (AL, AS, V) **HBOS Jan. 11** 3:55a

LADYBUGS ★ ('92, Comedy) Forced to coach a girls soccer team, a salesman stacks it with his girlfriend's son in disguise. *Rodney Dangerfield, Jackee, Jonathan Brandis, Ilene Graff.* (PG-13, 1:30) (AL, AS) **STRZCO Jan. 1** 6a, 5:27p

Laggies ★★★ ('14, Comedy-Drama) Caught in a panic over her boyfriend's marriage proposal, a woman pretends to go on a business trip but, in reality, hangs out with a teenage friend. *Keira Knightley, Chloë Grace Moretz, Sam Rockwell, Ellie Kemper.* (R, 1:40) (AL, AS) **SHO2 Jan. 29** 8a, **SHOWN Jan. 4** 3:45p; **12** 8a; **13** 4a; **18** 8:15a; **27** 1p

Land ★★½ ('21, Drama) A local hunter brings a grieving lawyer back from the brink of death after she retreats to the harsh wilderness of the Rockies. *Robin Wright, Demián Bichir, Kim Dickens, Warren Christie.* (PG-13, 1:29) (AL, AS, N) **HBO Jan. 2** 10:55a; **6** 1:15p; **28** 12:20p

Landscapers Seemingly ordinary couple Susan and Christopher Edwards are the focus of a murder investigation. (TVMA, :55) **HBO2 Jan. 2** 8a

Landscapers Susan and Christopher are thrown into separate holding cells and their statements are picked apart. (TVMA, :48) **HBO2 Jan. 2** 8:55a

Landscapers Christopher opens up about his past; Lancing and Wilkie have a breakthrough. (TVMA, :47) **HBO2 Jan. 2** 9:43a

Landscapers Susan and Christopher Edwards face trial; old doubts and new regrets test their love. (TVMA, :50) **HBO2 Jan. 1** 8:45p; **2** 10:30a; **6** 8p, **HBOS Jan. 2** 11:30a

Lars and the Real Girl ★★★ ('07, Comedy-Drama) Family and friends are unsure how to react when a lonely young man forms an emotional attachment to a life-size plastic woman and treats it like a real person. *Ryan Gosling, Paul Schneider, Emily Mortimer, Patricia Clarkson.* (PG-13, 1:47) (AS) **5MAX Jan. 2** 8:10a; **5** 4:46p; **10** 8:46a; **17** 8p; **28** 11:52p, **OMAX Jan. 8** 11:53a; **16** 5a

THE LAST BLACK MAN IN SAN FRANCISCO ('19, Drama) Jimmie and his best friend Mont try to reclaim the house built by Jimmie's grandfather, launching them on a poignant odyssey that connects them to their past, even as it tests their friendship and sense of belonging in the place they call home. *Jimmie Fails, Jonathan Majors, Rob Morgan, Tichina Arnold.* (R, 2:01) (AL, AS, BN) **SHO Jan. 5** 4:30a; **10** 3:45a; **20** 5:30p; **29** 10:30a; **30** 4:15a, **SHO2 Jan. 3** 8p; **17** 4:30a; **22** 3:40p; **31** 3p, **SHOBET Jan. 5** 5p; **8** 12p, 10p; **14** 2:15p; **17** 10:30p; **27** 4p; **30** 6:30a, 9:15p, **SHON Jan. 7** 3:45p; **11** 1p; **15** 7p; **24** 5p; **28** 5p, **SHOS Jan. 23** 12p, 7p

Last Call ('21, Comedy) A successful developer must decide whether to raze or resurrect his family's bar after returning to the blue-collar Philadelphia neighborhood of his youth. *Jeremy Piven, Taryn Manning, Bruce Dern, Zach McGowan.* (R, 1:42) (AL, AS) **SHO Jan. 1** 4:30a; **7** 6:15p; **12** 8a; **15** 10:30a; **20** 3:45p; **30** 6:30a, **SHO2 Jan. 6** 10:15p; **9** 11:45p; **14** 11:45a; **18** 6:15p; **29** 6:15a, 1:30p, **SHON Jan. 2** 3:35p; **17** 7:20a; **22** 11:45p; **28** 11:30a, **SHOS Jan. 4** 9:20a, 10:05p

The Last Castle ★★½ ('01, Suspense) A court-martialed general leads a revolt against a corrupt warden in a military prison. *Robert Redford, James Gandolfini, Mark Ruffalo, Delroy Lindo.* (R, 2:11) (AL, V) **EPIX Jan. 9** 11:35a; **22** 4:50a, **EPIX2 Jan. 14** 2:25p; **18** 11:50p, **EPIXHITS Jan. 4** 7a, **EPIXDR Jan. 12** 4:15a; **23** 2:10p; **27** 6:15a

THE LAST FIVE YEARS ★★★ ('14, Musical) In New York, a struggling actress and a successful writer sing about their failed marriage from two perspectives. *Anna Kendrick, Jeremy Jordan, Bettina Bresnan, Charly Bivona.* (PG-13, 1:34) (AL, AS) **HBO Jan. 2** 6:20a; **12** 11:10a; **18** 7:20a, **HBOS Jan. 1** 9:25a; **7** 7:20a; **16** 6:40a

Last Holiday ★★½ ('06, Comedy) Upon learning of a terminal illness, a shy woman decides to sell off all her possessions and live it up at a posh European hotel. *Queen Latifah, Gérard Depardieu, LL Cool J, Timothy Hutton.* (PG-13, 1:52) (AS) **SHO Jan. 7** 9a; **10** 8a; **15** 6:30a; **26** 5p, **SHO2 Jan. 13** 1:30p; **23** 12:30a; **25** 8:20a, **SHOBET Jan. 3** 10:30p; **6** 4:15p; **9** 7p; **19** 5:05p; **28** 8:30p; **31** 3p, **SHOF Jan. 2** 2:30p; **4** 3:30p; **8** 1:10p; **14** 5p; **16** 7p; **24** 8:45p; **30** 5p, **SHOS Jan. 11** 8p

The Last Laugh ('20, Horror) A masked killer prowls the dark corridors of a cursed theater as a stand-up comedian prepares for the biggest show of his life. *Steve Vanderzee, Eric Stone, Lowell Deo, Angela DiMarco.* (NR, 1:23) (AS, V) **SHOX Jan. 21** 3a

Last Man Standing: Suge Knight and the Murders of Biggie & Tupac ('21, Documentary) Filmmaker Nick Broomfield examines the unsolved murders of hip-hop artists Biggie Smalls and Tupac Shakur. (NR, 1:45) **STRZIB Jan. 24** 12:23p, 9:59p; **27** 12:50p

The Last Matinee ('20, Horror) A crazed killer begins to pick off audience members attending the last showing of a horror film in a small downtown cinema. Meanwhile, the only person to notice that something strange is going on is the projectionist's daughter. *Luciana Grasso, Ricardo Islas, Julieta Spinelli, Franco Durán.* (NR, 1:28) (AS, GV) **TMC Jan. 8** 8p, 11p; **27** 10:30p; **31** 12:30a, **TMCX Jan. 14** 9p; **15** 12a; **30** 1:30a

The Last Movie Star ('17, Comedy-Drama) An aging screen icon gets lured into accepting an award at a rinky-dink film festival in Nashville, Tenn., sending him on a hilarious fish-out-of-water adventure and an unexpectedly poignant journey into his past. *Burt Reynolds, Ariel Winter, Chevy Chase, Clark Duke.* (R, 1:36) (AS, N) **TMC Jan. 12** 7:20a; **18** 3:35p; **19** 4:15a, **TMCX Jan. 5** 1:30p; **11** 10:30a; **19** 2p; **27** 11:35a

LAST NIGHT ('10, Drama) Temptation creeps into a marriage when a man takes a business trip with an attractive colleague and his wife encounters a former lover. *Keira Knightley, Sam Worthington, Eva Mendes, Guillaume Canet.* (R, 1:32) (AL) **HBO Jan. 9** 4:20a, **HBOS Jan. 1** 10:10p; **16** 10a; **19** 10:35a; **28** 12:30p

Last of the Grads ('21, Horror) A class of graduating high school seniors celebrate their last night together at the annual school lock-in. They never could have guessed that they're about to encounter the legendary Coast to Coast Killer. *Kyle Prue, Jim Fitzpatrick, Brian Angiuoli, Michael Vincent Berry.* (NR, 1:53) **SHON Jan. 3** 7p; **23** 10:45p, **SHOS Jan. 16** 12:15a; **31** 2:15a, **SHOWN Jan. 13** 12:30a; **21** 12:30a

The Last of the Mohicans ★★★ ('92, Historical Drama) Colonial guide Hawkeye, with his Indian friends, Chingachgook and Uncas, rescue British sisters from the Huron to take them to their father, the commander of Fort William Henry. *Daniel Day-Lewis, Madeleine Stowe, Russell Means, Eric Schweig.* (R, 1:54) (AS, GV) **EPIX Jan. 5** 7p; **6** 8:40a; **22** 1:05p; **30** 10p, **EPIX2 Jan. 14** 7p; **15** 8:45a; **20** 9:50p; **21** 11:55a, **EPIXHITS Jan. 1** 7p; **2** 9:45a; **9** 8:50p, **EPIXDR Jan. 10** 10:55p; **11** 1:40p; **26** 7p; **27** 8:30a

THE LAST PICTURE SHOW ★★★★ ('71, Drama) The lives of high schoolers, a debutante and others overlap in a dying 1950s Texas town. *Timothy Bottoms, Jeff Bridges, Cybill Shepherd, Ben Johnson.* BW (R, 1:58) (AL, AS, N, V) **SHO2 Jan. 4** 2:45p; **19** 4p, **SHOS Jan. 7** 5:45p; **13** 3p; **31** 12:10p, **SHOWN Jan. 9** 3p; **12** 11:30a; **18** 11:45a, 7p; **21** 4:10p

The Last Right ('19, Comedy-Drama) A fateful exchange on a flight from New York to Ireland has complicated consequences for Daniel Murphy. *Brian Cox, Michiel Huisman, Colm Meaney, Niamh Algar.* (NR, 1:46) **SHON Jan. 4** 10p; **31** 5:15a, **SHOS Jan. 7** 12:35p; **11** 6p; **22** 3:30p, **SHOWN Jan. 1** 7:30a; **9** 5:10p; **13** 1:05p; **15** 12:40p; **24** 4:10p; **27** 8:05p; **29** 5:15a

The Last Shift ★★½ ('20, Comedy-Drama) Calling it quits after 38 years, an aging fast-food worker trains his young replacement on the graveyard shift at Oscar's Chicken and Fish. *Richard Jenkins, Shane Paul McGhie, Ed O'Neill, Allison Tolman.* (R, 1:30) (AL, AS) **STARZ Jan. 3** 5:17a, **STRZCI Jan. 8** 10:54p; **14** 6:52a, 5:53p; **15** 10:47a; **19** 4:41a, 1:43p; **23** 7:03a, 3:58p; **31** 10:18a, **STRZCO Jan. 17** 4:12a; **27** 5:20a, 3:25p

The Last Tree ('19, Drama) After growing up in quiet, rural Lincolnshire, teenager Femi struggles with unfamiliar surroundings and cultural differences when he moves in with his mother in London. *Nicholas Pinnock, Jamal Ibrahim, Jayden Jean-Paul-Denis, Yazzmin Newell.* (NR, 1:40) **SHOBET Jan. 3** 7p; **7** 9:45a; **9** 11a; **11** 1:15p; **13** 12:15p; **15** 3:15p; **17** 5:15p, **SHON Jan. 17** 4:15a; **26** 8a; **31** 7:15a

The Last Unicorn ★★★ ('82, Children's) Animated. An inept magician and a ragged scullerywoman join a unicorn's quest to free her kind from an evil king's ocean prison. *Voices of Alan Arkin, Jeff Bridges, Mia Farrow, Tammy Grimes.* (G, 1:24) **STRZKF Jan. 2** 5:27a, 11:36a; **6** 7:17a; **8** 3:14a, 9:28a, 5:26p; **10** 7:46a; **14** 1:46a, 3:51p, 10:23p; **17** 1:03p, 7p; **18** 1:49a; **20** 8:16p; **26** 8:55p; **28** 1:02p; **30** 6:25a, 4p

The Last Vermeer ('19, Drama) A soldier investigates a renowned Dutch artist who is accused of conspiring with the Nazis. *Guy Pearce, Claes Bang, August Diehl, Richard Dillane.* (R, 1:57) (AL, AS, N, V) **STRZED Jan. 7** 1:14a; **12** 2:14p; **18** 12:02a

The Last Word ★★ ('17, Comedy-Drama) A once-successful businesswoman develops a strong bond with the young local writer who's penning her life story. *Shirley MacLaine, Amanda Seyfried, AnnJewel Lee Majestic Dixon, Thomas Sadoski.* (R, 1:48) (AL, AS) **STRZCI Jan. 13** 5:55a, 1:30p, **STRZCO Jan. 7** 4:47a, **STRZED Jan. 21** 12:56a

Laurel Canyon ★★ ('02, Drama) A straight-arrow graduate student cannot resist the temptations of sex and drugs offered by her fiance's hedonistic mother. *Frances McDormand, Christian Bale, Kate Beckinsale, Natascha McElhone.* (R, 1:41) (AL, AS) **STARZ Jan. 27** 12:40p, **STRZCI Jan. 6** 3:54p; **7** 4a; **16** 8:45a, 5:40p; **31** 10:55p

The Lawnmower Man ★★½ ('92, Science Fiction) A scientist uses a mentally impaired man to test virtual reality, the computer simulation of the real. *Jeff Fahey, Pierce Brosnan, Jenny Wright, Mark Bringleson.* (R, 1:48) (AL, AS, V) **HBO2 Jan. 10** 1:35a

Laws of Attraction ★★ ('04, Romance-Comedy) Two successful attorneys fall in love despite battling each other in high-profile divorce cases. *Pierce Brosnan, Julianne Moore, Michael Sheen, Parker Posey.* (PG-13, 1:29) (AL, AS) **HBO Jan. 19** 5:14a; **30** 3:40a, **HBOS Jan. 1** 2:45p; **17** 2:30p; **27** 6:50a

Lay the Favorite ★★ ('12, Comedy-Drama) A former stripper's talent with numbers lands her a job with a professional gambler who runs a sports book in Las Vegas. *Bruce Willis, Rebecca Hall, Catherine Zeta-Jones, Vince Vaughn.* (R, 1:34) (AL, AS, N) **5MAX Jan. 17** 5a; **21** 9:18a; **25** 1:05p; **30** 1:15a

Le Divorce ★★ ('03, Romance-Comedy) While visiting her sister in Paris, a young woman finds romance and learns her brother-in-law is a philanderer. *Kate Hudson, Naomi Watts, Jean-Marc Barr, Leslie Caron.* (PG-13, 1:57) (AS) **HBOC Jan. 8** 6:52a; **13** 1:45p; **19** 10:48p; **25** 5:02p; **28** 8:47p, **HBOS Jan. 23** 7:20a

The League of Extraordinary Gentlemen ★★ ('03, Fantasy) Allan Quatermain, Capt. Nemo, Dorian Gray, Dr. Jekyll, Tom Sawyer and others unite to stop a mad bomber. *Sean Connery, Shane West, Stuart Townsend, Richard Roxburgh.* (PG-13, 1:50) (AL, AS, V) **HBO2 Jan. 12** 7:10a; **17** 12a, **HBOF Jan. 5** 1:36a; **20** 12:27a; **21** 7:30p; **27** 9:27p

Lean on Pete ★★★ ('17, Drama) Charley, a teen living with his single father, finds work caring for an aging racehorse named Lean on Pete. When he learns Pete is bound for slaughter, the two embark on an odyssey across the new American frontier in search of a place to call home. *Charlie Plummer, Chloë Sevigny, Steve Zahn, Justin Rain.* (R, 2:02) (AL, AS, V) **TMC Jan. 18** 10a; **21** 6a; **27** 5a, **TMCX Jan. 3** 3p; **5** 8:15a; **6** 4:05a; **13** 1p; **25** 11a

Leap Year ★½ ('10, Romance-Comedy) A woman goes to Ireland to propose to her boyfriend, but she winds up stranded on the other side of the Emerald Isle with a handsome, but surly, Gaelic man. *Amy Adams, Matthew Goode, Adam Scott, John Lithgow.* (PG, 1:40) (AL, AS) **5MAX Jan. 2** 6:29a; **7** 2:51p; **13** 11:41p; **19** 4:17p; **31** 8p

Leatherface: Texas Chainsaw Massacre III ★★ ('90, Horror) Rural Texas cannibals waylay yuppie motorists driving from Los Angeles to Florida. *Kate Hodge, Viggo Mortensen, William Butler, Ken Foree.* (R, 1:21) (AL, GV) **MVMAX Jan. 20** 11:43a; **24** 3:44p, **THMAX Jan. 1** 3:57p; **5** 8:02a; **8** 9p; **11** 2:04p; **16** 4:17p; **19** 7:39p; **22** 11:20a; **29** 8:48a

Lee Daniels' The Butler ★★★ ('13, Historical Drama) A White House butler has a front-row seat to history through three decades and seven presidential administrations, including those of Eisenhower, Kennedy and Nixon. *Forest Whitaker, Oprah Winfrey, John Cusack, Jane Fonda.* (PG-13, 2:12) (AL, AS, V) **SHO Jan. 1** 3:45p; **2** 4a; **9** 7:45a; **17** 5:45a, 5:45p; **26** 7p; **29** 6a, 2:30p, **SHO2 Jan. 3** 1p; **12** 5:45a, 9p; **22** 5:45p; **23** 4:50a; **31** 9:50p, **SHOBET Jan. 8** 5:15p; **21** 8:30p; **25** 2:30p; **30** 7p, **SHOF Jan. 2** 7p; **6** 12:30a; **14** 7p; **23** 10:45p, **SHON Jan. 6** 12:45p; **10** 1:30p; **15** 9p; **19** 1:30p; **28** 1:15p, 10:35p

The Legend of Hercules ★½ ('14, Adventure) Exiled and sold into slavery because of a forbidden love, Hercules must use his formidable powers to fight his way back to his rightful kingdom. *Kellan Lutz, Scott Adkins, Liam McIntyre, Liam Garrigan.* (PG-13, 1:38) (AS, V) **MAX Jan. 8** 3:10p; **12** 12:17a; **14** 7:32a; **19** 8:54p; **23** 12:48a;

27 12:02p, **AMAX Jan. 2** 10:53p; **8** 2:29a; **13** 9p; **16** 3:33p; **25** 5:48p; **29** 6:22a, **5MAX Jan. 4** 4:32p; **18** 1:37a; **23** 11:26a, **OMAX Jan. 5** 9:21p; **10** 10:13a; **18** 10:02a; **21** 3:52p

Lemony Snicket's A Series of Unfortunate Events ★★★ ('04, Children's) A dastardly count plots to steal an inheritance from three young orphans placed in his care. *Jim Carrey, Liam Aiken, Emily Browning, Kara Hoffman.* (PG, 1:47) (AL, AS) **EPIX Jan. 4** 7p; **5** 8:20a; **14** 10:30p; **20** 7p, **EPIX2 Jan. 7** 7p; **8** 9:25a; **16** 6:10p, **EPIXHITS Jan. 24** 9:10p; **25** 12p, **EPIXDR Jan. 1** 12:40p; **11** 5:10p; **12** 12:45a; **29** 3p

Less Than Zero ★★ ('87, Drama) Beverly Hills rich kids help their friend who is hooked on cocaine. *Andrew McCarthy, Jami Gertz, Robert Downey Jr., James Spader.* (R, 1:37) (AL, AS, BN, V) **MVMAX Jan. 8** 11:43p, **OMAX Jan. 1** 3:22a, **THMAX Jan. 5** 1:47a; **13** 11:05p; **16** 7:21p; **20** 12:24a; **26** 2:03a

Let Him Go ★★★ ('20, Suspense) Following the loss of their son, a retired sheriff and his wife leave their Montana ranch to rescue their young grandson from the clutches of a dangerous family living off the grid in the Dakotas. *Diane Lane, Kevin Costner, Kayli Carter, Lesley Manville.* (R, 1:54) (AS, V) **HBOZ Jan. 4** 11:54a; **30** 8:49a

The Letter ('18, Drama) Two siblings in Mexico find a sealed letter that may reveal why their father left them. *Ottoniel Mejía, Xochitl Gómez, Stephanie Terronez, Justin Vásquez.* (NR, :14) **HBOF Jan. 5** 6:47a; **19** 4:39a; **22** 4:46a; **31** 6:46a

License to Drive ★★½ ('88, Comedy) A teenager flunks his driving test but goes out anyway in his grandfather's 1972 blue Cadillac. *Corey Haim, Corey Feldman, Carol Kane, Richard Masur.* (PG-13, 1:30) (AL, AS) **AMAX Jan. 1** 2:24a

LIFE HAPPENS ★★ ('11, Comedy) A party-girl's casual hook-up results in an unplanned pregnancy. *Krysten Ritter, Kate Bosworth, Rachel Bilson, Geoff Stults.* (R, 1:40) (AS) **STRZCO Jan. 4** 1:07a; **20** 6:03a, **STRZED Jan. 14** 7:26a

Life of Crime 1984-2020 ('21, Documentary) Examining the highs and lows of the vicious cycles of drug addiction and street crime in one of the roughest parts of New Jersey. (NR, 2:00) **HBO2 Jan. 3** 11:45p

Life of Pi ★★★½ ('12, Adventure) After the freighter they're on sinks in a storm, a teenager and a Bengal tiger wind up on a small lifeboat and must learn to trust each other to survive. *Suraj Sharma, Irrfan Khan, Tabu, Rafe Spall.* (PG, 2:05) (AS) **HBO2 Jan. 11** 3:30a; **12** 5a

LIFEGUARD ★★½ ('76, Drama) A 30-ish beach bum feels like a failure after seeing his old girlfriend at a high-school reunion. *Sam Elliott, Anne Archer, Kathleen Quinlan, Stephen Young.* (PG, 1:36) (AL, AS) **EPIXDR Jan. 5** 7:35a; **19** 6a; **22** 8:45a

Like a Boss ★½ ('20, Comedy) The owners of a struggling cosmetics company receive a tempting buyout offer from an industry titan — a proposal that puts their lifelong friendship to the ultimate test. *Tiffany Haddish, Rose Byrne, Salma Hayek, Karan Soni.* (R, 1:23) (AL, AS) **EPIX Jan. 6** 9:55p, **EPIX2 Jan. 3** 8:40p; **4** 10:30a; **16** 4:45p, **EPIXHITS Jan. 10** 10:30p; **11** 2:25p

Like Water for Chocolate ★★★ ('92, Romance) The youngest daughter of a Mexican family expresses her feelings in preparing wonderful food, when tradition keeps her from marrying her true love. *Lumi Cavazos, Marco Leonardi, Regina Torne, Mario Iván Martínez.* (R, 1:53) (AS, N) **MMAX Jan. 2** 2:05a; **13** 2:31a, **OMAX Jan. 22** 2:59a; **24** 9:14p; **31** 3:14a

Limbo ★★★½ ('20, Comedy-Drama) A young Syrian musician and other refugees seek asylum on a remote Scottish island. *Amir El-Masry, Vikash Bhai, Ola Orebiyi, Kwabena Ansah.* (R, 1:43) (AL, AS) **HBO2 Jan. 16** 8:55a; **23** 12:30a; **25** 9:30p, **HBOS Jan. 4** 6:15p; **7** 10:25p; **12** 8:25p; **30** 7:30a, **HBOZ Jan. 17** 5:02a; **20** 9p

Limitless ★★½ ('11, Suspense) An unemployed writer rises to the top of the financial world after an experimental drug gives him extraordinary mental acuity. *Bradley Cooper, Robert De Niro, Abbie Cornish, Anna Friel.* (PG-13, 1:45) (AL, AS, V) **STARZ Jan. 3** 12:10p, 11:24p, **STRZED Jan. 15** 12:57p, 10:23p

Lincoln ★★★★ ('12, Historical Drama) During his final months in office, President Abraham Lincoln moves forward to end the Civil War, unite the country and abolish slavery forever. *Daniel Day-Lewis, Sally Field, David Strathairn, Joseph Gordon-Levitt.* (PG-13, 2:29) (AL, AS, V) **MMAX Jan. 2** 7:26a; **28** 5:35a, **MVMAX Jan. 4** 8:13a; **9** 10:48a

Little Boy ★★ ('15, Historical Drama) In 1940s California, a priest and a magician inspire a boy to do good works in the hope that God will recognize his strong faith and bring his father home from war. *Jakob Salvati, Emily Watson, Cary-Hiroyuki Tagawa, Michael Rapaport.* (PG-13, 1:46) (AS, V) **STRZCI Jan. 27** 12:36p, **STRZKF Jan. 2** 12:20a; **7** 11:52p; **11** 10:35p; **13** 2:05a; **16** 10:32p; **21** 7p; **25** 12:55a; **31** 12:31a

A Little Game ('14, Children's) Ostracized at her new school and grief-stricken over her grandmother's death, a 10-year-old girl learns about persevering in the face of inevitable change from an irascible chessmaster. *F. Murray Abraham, Makenna Ballard, Janeane Garofalo, Ralph Macchio.* (PG, 1:32) (AL, AS) **SHOF Jan. 4** 5:25p; **13** 3:35p; **21** 2p; **22** 4:30a; **23** 5a; **25** 12p; **29** 6:55a

The Little Hours ('17, Comedy) A young servant fleeing from his master takes refuge at a dysfunctional convent in medieval Tuscany, disguising himself as a deaf-mute. *Alison Brie, Dave Franco, Kate Micucci, Aubrey Plaza.* (R, 1:30) (AL, AS, N) **EPIX Jan. 28** 8:25a, **EPIX2 Jan. 11** 6:40a, **EPIXHITS Jan. 17** 6:45a

Little Man ★★ ('06, Comedy) A very small fugitive from the law poses as a toddler to gain access to the stolen gem he stashed in a woman's purse. *Shawn Wayans, Marlon Wayans, Kerry Washington, Tracy Morgan.* (PG-13, 1:38) (AL, AS) **HBO2 Jan. 22** 12:05a, **HBOC Jan. 9** 8:38a; **12** 8:35a; **17** 5:22p; **23** 10:17p; **31** 5:04a, **HBOF Jan. 4** 11:58p; **7** 9:13p; **10** 7:33p; **15** 7:57p

The Little Mermaid ('18, Fantasy) A reporter and his niece discover a beautiful creature they believe to be a real mermaid. *William Moseley, Poppy Drayton, Loreto Peralta, Armando Gutiérrez.* (PG, 1:25) (AS) **SHOF Jan. 3** 7:30a; **8** 6:15a; **11** 9a; **16** 5a; **19** 9:40a; **24** 2p; **25** 3:30a; **27** 7:30a, **SHOWN Jan. 5** 5:30a

LITTLE MONSTERS ★★ ('89, Children's) A nice monster called Maurice lures a boy through the floor, into an underworld of prankish goons. *Fred Savage, Howie Mandel, Daniel Stern, Margaret Whitton.* (PG, 1:43) (AL, MV) **HBOC Jan. 4** 7:17a; **10** 9:04a; **30** 5:04a, **HBOF Jan. 6** 7:33p; **14** 6:52a; **26** 2:32a

The Little Things ★★ ('21, Suspense) A deputy sheriff joins forces with a sergeant to search for a serial killer who's terrorizing Los Angeles. *Denzel Washington, Rami Malek, Jared Leto, Natalie Morales.* (R, 2:07) (AL, AS, N, V) **HBOZ Jan. 7** 9p; **15** 9:25a; **20** 6:52p

Little Women ★★★½ ('19, Drama) In the years after the Civil War, Jo March and her two sisters return home when shy sister Beth develops a devastating illness that forever changes all of their lives. *Saoirse Ronan, Emma Watson, Florence Pugh, Eliza Scanlen.* (PG, 2:15) (AS) **STARZ Jan. 7** 9:32a; **8** 3:10a; **17** 4:53a, 4p; **21** 8:21a, **STRZCI Jan. 5** 2:21a, 9:21a; **15** 8:30a, **STRZKF Jan. 2** 8:35p; **11** 7:36a, 8:19p

The Lobster ★★★½ ('15, Romance-Comedy) In a dystopian society, single people must find a mate within 45 days or be transformed into an animal of their choice. *Colin Farrell, Rachel Weisz, Léa Seydoux, John C. Reilly.* (R, 1:58) (AL, AS, V) **SHON Jan. 3** 3:15p; **9** 1p; **13** 1:30p; **19** 9:30a; **25** 10:15a, **SHOS Jan. 11** 9:35a, **SHOWN Jan. 1** 3p; **17** 10a; **23** 10:10a; **28** 9a

Locke ★★★ ('13, Drama) A man's life unravels after he leaves a construction site at a critical time and drives to London to be present for the birth of a child conceived during a one-night stand. *Tom Hardy, Ruth Wilson, Andrew Scott, Tom Holland.* (R, 1:24) (AL, AS) **TMC Jan. 13** 11p; **18** 5:05a; **21** 8:05a; **24** 7p; **25** 3:30a; **29** 4p, **TMCX Jan. 2** 6:30a; **22** 9:40a; **28** 5:30p; **30** 1:30p; **31** 4a

Lola ('20, Drama) A secret threatens to destroy a couple's relationship. *Anna Brewster, Lewis Reeves, Arinzé Kene, Otto Baxter.* (NR, :17) **SHOF Jan. 3** 6:40a; **12** 8:45a; **16** 3a; **25** 1:40a, **SHOWN Jan. 7** 9:45a; **20** 7:30a

Lonely Blue Night ('20, Drama) A Chinese woman reunites with her daughter after sending her to live with an American homestay family. *Diana Lin, Lydia Zhou, Alexandre Chen, George Christopher.* (NR, :20) (AS) **HBOZ Jan. 31** 5:05a, **MMAX Jan. 6** 5:28a; **16** 6:55a; **27** 5:30a, **5MAX Jan. 7** 10:40a; **8** 12:26p; **11** 12:45p, **THMAX Jan. 5** 7:22a; **17** 5:49a; **23** 6:23a

The Long, Hot Summer ★★★ ('58, Drama) A small-town Mississippi boss tries to pair his daughter with an enigmatic drifter. *Paul Newman, Joanne Woodward, Anthony Franciosa, Orson Welles.* (NR, 1:55) (AS) **MMAX Jan. 23** 7a; **29** 7:33a, **MVMAX Jan. 6** 6:33a; **11** 5a

The Long Shadow ('20, Mystery) A Louisiana deputy uncovers hometown corruption after the mysterious death of her lover. *Aasha Davis, Yetide Badaki, Tess Harper, Teri Wyble.* (NR, 1:34) (AS) **SHOBET Jan. 3** 8:45p; **5** 11:15a; **9** 12a; **11** 3p; **20** 11:35a; **22** 4p; **25** 12:45p, **TMC Jan. 10** 11:30a; **23** 12:30p; **28** 3:05p; **31** 11:20p, **TMCX Jan. 7** 5:55p; **13** 9p; **15** 1:55p; **17** 3p

Long Weekend ★★½ ('21, Romance) An enchanted weekend courtship leads to unexpected revelations between a young man and woman who harbor deep secrets. *Finn Wittrock, Zoë Chao, Casey Wilson, Jim Rash.* (R, 1:31) (AL, AS) **STARZ Jan. 6** 4p; **7** 6:27a, **STRZCO Jan. 3** 10:07p; **25** 5:15a, **STRZED Jan. 16** 2:41p; **19** 5:31p

The Longest Yard ★★★½ ('74, Comedy-Drama) A warden forces an ex-football star to lead fellow inmates in a game against the guards. *Burt Reynolds, Eddie Albert, Ed Lauter, Michael Conrad.* (R, 2:01) (AL, AS, V) **MMAX Jan. 31** 2:59a, **MVMAX Jan. 4** 1:35a; **10** 5a; **21** 6:35a; **24** 6:52a

The Longshot ★½ ('86, Comedy) Race-track losers borrow money from a loan shark to bet on a supposedly fixed race. *Tim Conway, Jack Weston, Harvey Korman, Ted Wass.* (PG-13, 1:29) (AL) **STRZCO Jan. 6** 9:12a; **19** 8a

Loser Leaves Town ('18, Drama) A young wrestler uses his vivid imagination to make it through the toughest weekend of his life. *Elliot Villar, Jayden Toledo, Delphina Belle, Christy Escobar.* (NR, :12) **HBO2 Jan. 23** 10:15a; **28** 10:40a, **HBOC Jan. 16** 3:35p, **HBOF Jan. 16** 4:37a

Losing Isaiah ★★★ ('95, Drama) An ex-crack addict fights for custody of her son adopted by a social worker and her husband. *Jessica Lange, Halle Berry, David Strathairn, Cuba Gooding Jr.* (R, 1:46) (AL, AS) **MAX Jan. 2** 1:35p; **13** 9:54a; **17** 5:12p; **25** 2:25p; **31** 2:17a, **5MAX Jan. 11** 2:51p; **15** 2:20p; **28** 6:55a

The Lost World: Jurassic Park ★★½ ('97, Adventure) Mercenaries and scientists pursue genetically engineered dinosaurs inhabiting a Costa Rican island. *Jeff Goldblum, Julianne Moore, Pete Postlethwaite, Arliss Howard.* (PG-13, 2:14) (AS, V) **HBO2 Jan. 25** 5:55a; **29** 6:50a, **HBOF Jan. 2** 12:51a; **14** 7:36p

Lottery Ticket ★★½ ('10, Comedy) After winning $370 million, a young man must survive a holiday weekend with greedy neighbors before he can claim the prize. *Bow Wow, Brandon T. Jackson, Naturi Naughton, Keith David.* (PG-13, 1:39) (AL, AS, V) **MMAX Jan. 30** 7:22a, **MVMAX Jan. 2** 1:54a; **4** 12:28p; **14** 8:02a; **22** 5a; **28** 11:50a

Love and Honor ★½ ('12, Drama) During the Vietnam War, two soldiers must make some life-changing decisions as they spend a week on a secret trip back to the U.S. learning the truth about love, honor and commitment. *Liam Hemsworth, Austin Stowell, Teresa Palmer, Aimee Teegarden.* (PG-13, 1:36) (AL, AS, V) **SHOF Jan. 2** 11:35p; **8** 2:35a; **12** 12:10a; **14** 1:15a; **22** 10:20p

Love and Monsters ★★★ ('20, Fantasy) A young man and his traveling companions battle an array of monsters during an epic, 80-mile journey to find the woman he loves. *Dylan O'Brien, Jessica Henwick, Dan Ewing, Michael Rooker.* (PG-13, 1:49) (AL, AS, V) **EPIX Jan. 9** 3:30p; **14** 8:40p; **15** 10:40a, **EPIX2 Jan. 19** 10:40p; **20** 12:35p, **EPIXHITS Jan. 2** 5:10p, 11:50p; **29** 10:35p; **30** 12:30p

The Love Guru ★½ ('08, Comedy) An American-born swami must get a hockey player's marriage back on track so the man can help his team win the Stanley Cup. *Mike Myers, Jessica Alba, Justin Timberlake, Romany Malco.* (PG-13, 1:27) (AL, AS, V) **EPIX2 Jan. 1** 2:40a; **6** 6a, **EPIXHITS Jan. 11** 7:45a, **EPIXDR Jan. 8** 5:45a; **22** 3:35p; **31** 4:05p

Love Means Zero ('17, Documentary) Tennis coach Nick Bollettieri's relentless desire to win at all costs leads to the destruction of an important relationship. *Nick Bollettieri.* (NR, 1:29) **SHOF Jan. 3** 12p; **11** 5a; **13** 7a; **14** 4:45a; **15** 8:25a; **31** 6:25a

LOVE, ROSIE ('14, Romance-Comedy) Rosie and Alex are best friends until Alex's family moves to America. They gamble everything to keep their love and friendship alive over the years and miles. *Lily Collins, Sam Claflin, Christian Cooke, Art Parkinson.* (R, 1:42) (AL, AS) **STRZCI Jan. 9** 1:06p; **10** 1:37a, 10:10a

Love Spreads ('20, Comedy) Tensions rise when members of an all-female rock band gather to record their second album. *Alia Shawkat, Eiza González, Chanel Cresswell, Nick Helm.* (NR, 1:33) (AS) **SHON Jan. 10** 8:15a; **20** 4:30a; **27** 6:15a, **SHOS Jan. 1** 11:50a; **23** 8:30a, **SHOWN Jan. 3** 1:05p; **6** 1:15p; **8** 5:20p; **15** 4:40a; **18** 1:05a

Love, Weddings & Other Disasters ('20, Romance-Comedy) A fussy celebrity caterer, a blind woman, a tour-bus guide and an inexperienced wedding planner search for love. *Diane Keaton, Jeremy Irons, Maggie Grace, Andrew Bachelor.* (PG-13, 1:36) (AL, AS) **STRZCI Jan. 29** 2:18a

THE LOVELY BONES ★★½ ('09, Drama) A 14-year-old murder victim watches from heaven, as her family tries to heal and her killer continues on his own dark path. *Mark Wahlberg, Rachel Weisz, Susan Sarandon, Stanley Tucci.* (PG-13, 2:16) (AL, AS, V) **EPIX Jan. 6** 12:50a; **25** 4:45p, **EPIX2 Jan. 3** 2a; **8** 9:35p, **EPIXHITS Jan. 18** 7p; **19** 8:55a, **EPIXDR Jan. 16** 7p; **17** 4:45a; **21** 6:35a; **27** 4:45p; **28** 1:35a

The Lovers ★★★ ('17, Romance-Comedy) A man and his wife, each embroiled in an extramarital affair, are sent reeling when they suddenly fall for the least likely person imaginable — each other. *Debra Winger, Tracy Letts, Melora Walters, Aidan Gillen.* (R, 1:34) (AL, AS) **SHO Jan. 4** 9:30a, **SHON Jan. 15** 8a; **25** 2:15a, **SHOS Jan. 13** 8:15a, **SHOWN Jan. 2** 4:15a; **3** 8p; **6** 3p; **20** 11:30a; **31** 9:10a

Low Tide ('19, Drama) When teenager Alan and his younger brother find a bag of gold coins in a dead man's island home, they try to hide it from their friends — but one of them, suspicious and violently unpredictable, is willing to do anything to get the money. *Keean Johnson, Alex Neustaedter, Daniel Zolghadri, Kristine Froseth.* (R, 1:26) (AL, AS, V) **SHON Jan. 4** 10a; **13** 5:35a; **23** 10a, **SHOS Jan. 7** 2:30p, **SHOX Jan. 10** 1p; **31** 12p

Lucky Day ('19, Suspense) After being released from prison, a safecracker tries to protect his family from a psychopathic contract killer who's

All Times Central. Not all networks are available in all areas.

seeking revenge. *Luke Bracey, Crispin Glover, Nina Dobrev, Tomer Sisley.* (R, 1:40) (AL, AS, GV) **EPIX Jan. 12** 2:20a, **EPIX2 Jan. 24** 1:05a, **EPIXHITS Jan. 9** 3:40a

Lucky Grandma ('19, Drama) In New York City's Chinatown, a Chinese grandma goes all in at the casino, landing herself on the wrong side of luck. *Christine Chang, Wayne Chang, Lyman Chen, Clem Cheung.* (NR, 1:40) **TMC Jan. 4** 9:30a; **20** 7a; **26** 5:45a, **TMCX Jan. 5** 5:15a; **13** 10a; **18** 11a; **27** 6:30a

Lucky Numbers ★½ ('00, Comedy) A TV-weatherman in financial trouble teams with his girlfriend to rig the state lottery. *John Travolta, Lisa Kudrow, Tim Roth, Ed O'Neill.* (R, 1:45) (AL, AS, V) **HBOS Jan. 31** 1p

The Lucky Ones ★★½ ('08, Drama) Three soldiers grapple with shattered hopes and relationships and anti-war sentiments as they journey across the United States. *Rachel McAdams, Tim Robbins, Michael Peña, Molly Hagan.* (R, 1:55) (AL, AS) **STRZCI Jan. 19** 6:14a, 7:04p

M

MACHINE GUN PREACHER ★★ ('11, Drama) Sam Childers, a former biker, travels to Africa to establish an orphanage for young victims of war. *Gerard Butler, Michelle Monaghan, Michael Shannon, Kathy Baker.* (R, 2:07) (AL, AS, V) **MAX Jan. 15** 7p; **28** 10:22p, **AMAX Jan. 1** 9p; **11** 2:23a; **21** 1:04a; **30** 11p, **OMAX Jan. 2** 11p; **6** 8:51p; **13** 11p; **27** 11p

THE MACHINIST ★★★ ('04, Suspense) Cryptic notes and encounters with a mysterious stranger torment a drill-press operator who has not slept in a year. *Christian Bale, Jennifer Jason Leigh, Aitana Sánchez-Gijón, John Sharian.* (R, 1:41) (AL, AS, V) **EPIX2 Jan. 19** 2:05a, **EPIXHITS Jan. 15** 8:55p; **16** 11:40a, **EPIXDR Jan. 9** 5:15p; **10** 12:40a; **24** 7p; **25** 8:40a; **30** 5a

Made in America ★★½ ('93, Comedy) An honor student discovers her father is a flashy car salesman and sperm-bank donor her mother never knew. *Whoopi Goldberg, Ted Danson, Nia Long, Will Smith.* (PG-13, 1:50) (AL, AS) **STRZCO Jan. 13** 8:48a, 5:07p; **22** 11:54p; **23** 9:41a, **STRZIB Jan. 25** 4:21a, 11:44a

Made in Dagenham ★★★ ('10, Comedy-Drama) In 1968, more than 800 women at a British auto factory walk off the job to protest sexual discrimination in pay in the workplace. *Sally Hawkins, Bob Hoskins, Miranda Richardson, Geraldine James.* (R, 1:53) (AL, AS) **STRZCI Jan. 4** 9:21a, 9p; **31** 4:39a

Made in Italy ('20, Comedy-Drama) A London artist and his estranged son try to mend their relationship as they work together to repair a dilapidated house in Italy. *Liam Neeson, Yolanda Kettle, Lindsay Duncan, Micheál Richardson.* (R, 1:34) (AL, AS) **SHON Jan. 9** 4a, **SHOS Jan. 26** 4:15a, **SHOWN Jan. 4** 5:25p; **7** 1:35a; **21** 6a; **27** 5:15a, **TMC Jan. 1** 4:30a

Madeline's Madeline ('18, Drama) When a theater director takes on a new project, she becomes concerned when the production takes on a life of its own due to her young star taking her performance too seriously. *Helena Howard, Molly Parker, Miranda July, Okwui Okpokwasili.* (NR, 1:34) (AL, AS, N) **SHOBET Jan. 1** 11:30a; **12** 11:15a

The Madness of King George ★★★ ('94, Historical Drama) The 18th-century British monarch loves his devoted queen but illness dramatically affects his mind. *Nigel Hawthorne, Helen Mirren, Ian Holm, Rupert Everett.* (PG-13, 1:50) (AL, AS) **MMAX Jan. 28** 8:06a, **MVMAX Jan. 10** 10:59a; **23** 3:10a; **25** 7p, **THMAX Jan. 5** 2:18p; **9** 3:36a; **13** 7:09p; **18** 3:59a; **20** 3:51p; **31** 1:42p

Maggie ★★½ ('15, Horror) After his daughter is infected with a virus that transforms her into a zombie, a small-town farmer will stop at nothing to save her. *Arnold Schwarzenegger, Abigail Breslin, Joely Richardson, Douglas M. Griffin.* (PG-13, 1:34) (AL, AS) **EPIX Jan. 7** 5:25p, **EPIX2 Jan. 30** 3:20p; **31** 9:05a, **EPIXHITS Jan. 1** 4:50a; **12** 10:45p; **13** 9:25a; **23** 3:50p

Magic Mike XXL ★★½ ('15, Comedy-Drama) Three years after retiring from stripping, Mike Lane reunites with the rest of the Kings of Tampa for one final, outrageous performance in Myrtle Beach, S.C. *Channing Tatum, Matt Bomer, Joe Manganiello, Kevin Nash.* (R, 1:55) (AL, AS, N, SSC) **HBO2 Jan. 10** 9p; **15** 3:05a; **20** 7p, **HBOC Jan. 1** 7p; **13** 12:09a; **22** 11:52p; **31** 12:05a

Major Arcana ('18, Drama) An itinerant carpenter returns to his hometown in Vermont and attempts to build a log cabin by hand, hoping to free himself from a cycle of poverty and addiction. *Lane Bradbury, Rachel Donahue, Collen Doyle, Tara Summers.* (NR, 1:22) **TMC Jan. 3** 12a; **13** 2:05a, **TMCX Jan. 4** 11:10p; **10** 10:15p; **14** 2:10a; **24** 1:10a

Malice ★★½ ('93, Suspense) Married New Englanders rent the third floor of their home to a suave surgeon who gets too close. *Alec Baldwin, Nicole Kidman, Bill Pullman, Bebe Neuwirth.* (R, 1:47) (AL, AS, V) **MAX Jan. 17** 1:58a, **5MAX Jan. 8** 9:53p; **23** 11:34p; **27** 1:49a

Mama ★★½ ('13, Horror) As a woman tries to reintroduce her lover's traumatized nieces to a normal life, disturbing questions and occurrences suggest that a supernatural presence has followed the girls to her home. *Jessica Chastain, Nikolaj Coster-Waldau, Megan Charpentier, Isabelle Nélisse.* (PG-13, 1:40) (AS, V) **HBO2 Jan. 4** 9:05a; **9** 2:40a; **21** 11:45a, **HBOZ Jan. 18** 5:28p; **23** 11:17p

Man Down ★½ ('15, Suspense) With help from his best friend, a Marine embarks on a desperate search to find his wife and son in post-apocalyptic America. *Shia LaBeouf, Jai Courtney, Gary Oldman, Kate Mara.* (R, 1:30) (AL, AS, V) **HBO2 Jan. 20** 12:40a

Man on a Ledge ★★ ('12, Suspense) While trying to convince a disgraced ex-cop to come in from a high-rise ledge, a police negotiator begins to realize that the man has an ulterior motive. *Sam Worthington, Elizabeth Banks, Jamie Bell, Anthony Mackie.* (PG-13, 1:42) (AL, AS, V) **MAX Jan. 10** 3:26p, **AMAX Jan. 2** 7:05a; **8** 5:32p; **12** 9p; **17** 10:36p; **21** 5:12p; **27** 10:17a, 7:17p; **31** 1:10a, **OMAX Jan. 5** 3:17a; **11** 6:45a; **14** 4:04p; **23** 3:22p

Man Up ★★★ ('15, Romance-Comedy) When a man mistakes her for his blind date, a woman decides to play along to see what happens. *Simon Pegg, Lake Bell, Ophelia Lovibond, Olivia Williams.* (R, 1:28) (AL, AS) **MAX Jan. 2** 10:03a; **21** 8:42a; **25** 8:50p; **30** 4:18a, **MVMAX Jan. 15** 10:19p

The Man With the Iron Fists ★★½ ('12, Action) In feudal China, a blacksmith channels ancient energies to transform himself into a human weapon capable of defending his fellow villagers from soulless villains. *RZA, Russell Crowe, Cung Le, Lucy Liu.* (R, 1:35) (AL, AS, GV, SSC) **MMAX Jan. 2** 10:25p; **8** 12:31a; **11** 6:24p; **28** 11:36a; **31** 8p, **MVMAX Jan. 14** 3:25a; **17** 3:45p; **21** 12:14p, **THMAX Jan. 1** 5:18p; **4** 7:46a; **12** 8:02a; **15** 1:40p; **27** 6:02a; **30** 12:39p

THE MANCHURIAN CANDIDATE ★★★ ('04, Suspense) A troubled Gulf War veteran becomes suspicious after a powerful senator's son becomes a candidate for vice president. *Denzel Washington, Meryl Streep, Liev Schreiber, Jon Voight.* (R, 2:10) (AL, AS, V) **SHO Jan. 2** 11:45a; **17** 1:15p; **20** 8a; **25** 7:15a; **28** 9:45a; **29** 3:45a, **SHO2 Jan. 10** 9:05a; **16** 5:40a; **21** 6:15a; **30** 12:40a, **SHOBET Jan. 4** 1:45p; **7** 7p; **12** 4:45p; **15** 5p; **18** 9:45p; **23** 4:45p, **SHOX Jan. 14** 2:45p; **19** 5:45p; **22** 9:35a; **27** 1:20p; **30** 10a

Manny & Lo ★★½ ('96, Comedy) Runaway sisters kidnap a bizarre shop clerk, learn one sister is pregnant and hole up in an isolated model home. *Mary Kay Place, Scarlett Johansson, Aleksa Palladino, Glenn Fitzgerald.* (R, 1:30) (AL) **STRZCI Jan. 1** 4:37a, 10:49p; **5** 11:38a; **11** 9:18a; **14** 5:21a; **16** 12:16a; **19** 5:34p; **24** 11a; **29** 12:48a, 8:41a

Mansfield Park ★★★ ('99, Historical Drama) Sent to live with relatives by her impoverished parents, a girl grows up, becomes a writer and falls in love. *Embeth Davidtz, Jonny Lee Miller, Alessandro Nivola, Frances O'Connor.* (PG-13, 1:50) (AL, AS, MV) **STRZCI Jan. 10** 9p; **11** 12:36p

Marianne & Leonard: Words of Love ('19, Documentary) A story of enduring love between Leonard Cohen and his Norwegian muse, Marianne Ihlen. Filmmaker Nick Broomfield chronicles their relationship, from the early days in Greece to how their love evolved when Leonard became a successful musician. *Narrated by Nick Broomfield, Voice of Nancy Bacal, Judy Collins, Ron Cornelius.* (R, 1:37) (AL, AS, BN) **EPIXHITS Jan. 14** 2:30a

THE MARINE 4: MOVING TARGET ('15, Action) Jake Carter must protect a beautiful whistle-blower from a team of heavily armed mercenaries sent by a corrupt defense contractor. *Mike Mizanin, Summer Rae, Paul McGillion, Melissa Roxburgh.* (R, 1:31) (V) **STRZED Jan. 6** 5:06a; **14** 11:03a; **20** 10a

Mark Felt: The Man Who Brought Down the White House ★★ ('17, Historical Drama) Lifelong G-Man Mark Felt, aka Deep Throat, leaks information to the press that helps to uncover the Watergate scandal of 1974. *Liam Neeson, Diane Lane, Marton Csokas, Ike Barinholtz.* (PG-13, 1:43) (AL, AS) **STRZCI Jan. 4** 12:37a; **10** 11:54a

The Marksman ★★ ('21, Action) Jim is a former Marine who lives a solitary life as a rancher along the Arizona-Mexican border. But his peaceful existence soon comes crashing down when he tries to protect a boy on the run from members of a vicious cartel. *Liam Neeson, Jacob Perez, Katheryn Winnick, Juan Pablo Raba.* (PG-13, 1:47) (AL, AS, V) **EPIX Jan. 1** 7p; **2** 8:50a; **29** 5:10p, **EPIX2 Jan. 4** 11:40p; **5** 12:20p; **13** 7p; **14** 9:05a, **EPIXHITS Jan. 9** 7p; **10** 11:25a

Marley ★★★ ('12, Documentary) The life story of musician, revolutionary and legend Bob Marley, from the early days to international superstardom. Features rare footage, performances and interviews. *Bob Marley, Ziggy Marley, Jimmy Cliff, Cedella Marley.* (PG-13, 2:24) (AS) **SHOBET Jan. 13** 3a; **24** 6:30a; **27** 1:30a; **30** 10:30a

Married to the Mob ★★★ ('88, Comedy) An FBI agent gets close to a gangster's widow in order to nab a crime boss. *Michelle Pfeiffer, Matthew Modine, Dean Stockwell, Mercedes Ruehl.* (R, 1:43) (AL, AS, N, V) **HBOS Jan. 14** 9:40a

Martin Eden ('19, Historical Drama) After Martin Eden meets Elena, he tries to achieve a place among the literary elite through self-education. *Luca Marinelli, Jessica Cressy, Denise Sardisco, Carlo Cecchi.* (NR, 2:09) (AS) **SHO Jan. 13** 2a; **28** 5:15a, **SHO2 Jan. 10** 5:15a; **20** 3:10a, **SHON Jan. 4** 1p; **8** 3p; **20** 3p; **23** 2:45p; **26** 10:30p; **31** 7p, **SHOS Jan. 2** 3:05a; **6** 6a; **14** 11:35p; **18** 6p; **19** 4:40a, **SHOWN Jan. 16** 11:30a; **21** 2p; **30** 9p

M*A*S*H ★★★★ ('70, Comedy) Hip Army surgeons Hawkeye and Trapper John make their own rules in the chaos of Korea. *Donald Sutherland, Elliott Gould, Sally Kellerman, Tom Skerritt.* (R, 1:56) (AL, AS, V) **AMAX Jan. 4** 1:51a, **5MAX Jan. 7** 2:51a

Masquerade ('21, Suspense) Eleven-year-old Casey is home alone — until intruders break in to steal her family's priceless artworks. As the stakes grow higher, Casey now finds herself in a fight for her life as the invaders prove they'll stop at nothing to get what they want. *Bella Thorne, Alyvia Alyn Lind, Skyler Samuels, Mircea Monroe.* (NR, 1:20) (AS) **STARZ Jan. 6** 3:27a

Master and Commander: The Far Side of the World ★★★½ ('03, Adventure) In 1805 a British captain and his crew endure hardships while trying to prevent a French ship from reaching the Pacific Ocean. *Russell Crowe, Paul Bettany, Billy Boyd, James D'Arcy.* (PG-13, 2:19) (AL, AS, V) **EPIX Jan. 17** 12:50a; **28** 1:25p, **EPIX2 Jan. 14** 8:55p; **15** 10:40a; **20** 2:25p, **EPIXHITS Jan. 1** 4:40p; **2** 12:45a; **19** 2:50a, **EPIXDR Jan. 10** 7p; **11** 9:45a; **23** 7p; **24** 8:05a

Master of the Drunken Fist: Beggar So ('16, Martial) Due to a conspiracy, wealthy So Chan loses everything. Saved by the Beggars' Sect, he learns the long-lost martial art of Drunken Fist to defeat the person who framed him. *Zhi Hui Chen, Jun Cao.* (NR, 1:33) (AS, V) **MMAX Jan. 12** 5:04a, **MVMAX Jan. 2** 12:16a; **4** 5a, **OMAX Jan. 6** 6:26a; **24** 3:47p; **30** 3:23a

Master of the Nine Dragon Fist: Wong Ching-Ho ('19, Action) A martial artist develops a new form of kung fu to fight opium traders. (NR, 1:37) (AS, V) **MMAX Jan. 22** 7:21a, **MVMAX Jan. 2** 6:31a

Master of the Shadowless Kick: Wong Kei-Ying ('16, Action) Quiet physician Wong from southern China masters a martial art to save his mentor, protect his son and stop a corrupt governor. *Zhi Hui Chen, Yankai Yu.* (NR, 1:38) (AS, V) **MVMAX Jan. 2** 8:08a; **18** 5a; **24** 11:02p, **OMAX Jan. 5** 5a; **11** 3:21a; **21** 9:14a

Master of the White Crane Fist: Wong Yan-lam ('19, Action) A kung fu master battles an opium dealing gang. (NR, 1:26) (AS) **MMAX Jan. 10** 5:36a; **23** 5:29a, **MVMAX Jan. 2** 5a, **OMAX Jan. 16** 12:02p; **19** 4:15p; **28** 9:09a

Masters of the Universe ★★ ('87, Fantasy) Warrior He-Man and his sidekicks seek a cosmic key to free a sorceress from Skeletor. *Dolph Lundgren, Frank Langella, Meg Foster, Courteney Cox.* (PG, 1:45) (AL, AS, V) **AMAX Jan. 8** 8:12a; **12** 5:31a; **24** 2:16a, **OMAX Jan. 6** 8:04a; **15** 3:15a; **27** 6:46a

THE MATCH ('21, Historical Drama) To commemorate Hitler's birthday, the Nazis organize a soccer match between an elite team and a squad of inmates made up of former players and political prisoners. *Franco Nero, Caspar Phillipson, Armand Assante, Markus Gertken.* (NR, 1:59) (AS) **SHON Jan. 2** 8a; **11** 8:30p; **20** 1a; **24** 1p; **30** 5a, **SHOS Jan. 18** 9:55a, **SHOX Jan. 14** 5:35a; **20** 5p

Matchstick Men ★★★ ('03, Comedy) After meeting his daughter for the first time, a con man and his partner try to swindle a boorish businessman. *Nicolas Cage, Sam Rockwell, Alison Lohman, Bruce Altman.* (PG-13, 1:56) (AL, AS, V) **MAX Jan. 4** 9p; **7** 11:56p; **10** 1:28p; **13** 5:02p; **17** 3:45a; **20** 2:03a; **22** 3:19p, **5MAX Jan. 2** 11:11p; **24** 11:49p

Material Girls ★ ('06, Comedy-Drama) Two sibling cosmetics heiresses must grow up quickly when a company scandal leaves them penniless. *Hilary Duff, Haylie Duff, Anjelica Huston, Brent Spiner.* (PG, 1:37) (AL, AS) **SHOF Jan. 7** 7p; **22** 7p; **23** 3:10a; **30** 9:30a, 8:45p, **SHON Jan. 4** 5:15p; **10** 7p; **20** 5:15p, **SHOS Jan. 15** 5a; **24** 7:30a, **SHOWN Jan. 1** 9:20a; **13** 9p; **18** 4:15a; **21** 6:20p; **26** 6:30a, 5:20p

Matriarch ('18, Horror) After a car accident, a couple expecting their first child are offered shelter by a family at an isolated farm. Before long, the couple realize that the farmer's wife is taking an unhealthy interest in their soon-to-be-born baby. *Scott Vickers, Alan Cuthbert, Martin Murphy, Charlie Blackwood.* (R, 1:31) (AL, AS, N, V) **EPIX Jan. 21** 7:20a, **EPIX2 Jan. 10** 8a, **EPIXHITS Jan. 13** 6:20a

The Mauritanian ★★½ ('21, Drama) A defense attorney, her associate and a military prosecutor uncover a far-reaching conspiracy while investigating the case of a suspected 9/11 terrorist imprisoned at Guantanamo Bay, Cuba, for six years. *Jodie Foster, Tahar Rahim, Shailene Woodley, Benedict Cumberbatch.* (R, 2:09) (AL, AS, V) **SHO Jan. 5** 11:45a; **20** 11:45a; **24** 11:30a, **SHO2**

Jan. 26 3p; **29** 11:15a, **SHON Jan. 2** 7p; **8** 10:35p; **11** 4:45p; **21** 9p, **SHOS Jan. 15** 4:40p; **18** 11:55a; **19** 2:30a; **30** 1:35p, 9:05p, **SHOX Jan. 7** 3:45p; **12** 6:45p; **17** 2:45p; **22** 11:45a; **25** 11a; **31** 3p

Max Payne ★½ ('08, Action) A maverick cop faces a supernatural battle when he descends into a dark underworld to find those who killed his family and his partner. *Mark Wahlberg, Mila Kunis, Beau Bridges, Chris 'Ludacris' Bridges.* (PG-13, 1:39) (AL, AS, V) **MMAX Jan. 4** 3:55a; **9** 8p; **15** 1:49p; **20** 12:36p; **25** 11:45p; **28** 1:12p; **31** 9:36p, **THMAX Jan. 5** 5:34p; **13** 6:04a; **16** 1:03p; **22** 7:35a

MAX STEEL ★½ ('16, Science Fiction) A teen who generates energy combines together with a techno-organic extraterrestrial to become the superhero Max Steel. *Ben Winchell, Maria Bello, Ana Villafañe, Voice of Josh Brener.* (PG-13, 1:32) (AS, V) **HBO2 Jan. 6** 5:30a; **18** 7:45a, **HBOF Jan. 4** 10:26p; **8** 7:27p; **12** 7:40p; **16** 8:59p; **25** 12:13a; **29** 10:39p

McFarland, USA ★★½ ('15, Docudrama) A high-school coach takes a job in an economically depressed, predominantly Latino community and cultivates a championship cross-country track team. *Kevin Costner, Maria Bello, Morgan Saylor, Michael Aguero.* (PG, 2:09) (AL, AS, V) **STARZ Jan. 4** 3:27a, 3:30p; **22** 6:45a; **25** 5:48p, **STRZED Jan. 7** 4:48a, 2:24p; **19** 2:42a; **28** 1:35p, **STRZKF Jan. 1** 2:46a, 3:05p, 10:10p; **13** 3:52a, 1:56p, 10:10p; **17** 12:20a, 10:53a, 8:34p; **29** 11:55p; **30** 10:26a, 7p

Me, Myself and Irene ★½ ('00, Comedy) Nice-guy Charlie and aggressive Hank, the two personalities of a Rhode Island state trooper, fight over the same woman. *Jim Carrey, Renée Zellweger, Chris Cooper, Robert Forster.* (R, 1:57) (AL, AS, V) **STRZCO Jan. 7** 10:10a, 7p; **11** 11:06p; **12** 10:28a, 5:02p; **20** 1:38p, 9:17p; **24** 10:18p, **STRZED Jan. 3** 10:53a, 8p; **29** 11:49a; **30** 9:13a, **STRZIB Jan. 18** 11:42a; **26** 1:02a, 7:46a

Mean Creek ★★★ ('04, Drama) A shy boy, his older brother, and two friends plan to take a bully on a boat trip and maroon him in the wilderness. *Rory Culkin, Ryan Kelley, Scott Mechlowicz, Trevor Morgan.* (R, 1:29) (AL, AS) **EPIX2 Jan. 21** 8:25a; **27** 4:45a, **EPIXHITS Jan. 14** 5:30a, **EPIXDR Jan. 3** 6:30a; **16** 5:05a; **18** 7:45a

MEASURE FOR MEASURE ('19, Drama) The lives of the inhabitants of a housing commission tower intersect after a shocking event occurs on their front doorstep. *Hugo Weaving, Harrison Gilbertson, Daniel Henshall, Mark Leonard Winter.* (NR, 1:47) (AS) **STRZCI Jan. 3** 10:45p

MEEK'S CUTOFF ★★★ ('10, Western) Though she and her companions are lost and increasingly desperate, a pioneer wife protects a Cayuse Indian from their shady guide, who wants to kill him. *Michelle Williams, Bruce Greenwood, Will Patton, Zoe Kazan.* (PG, 1:41) (AL, AS, MV) **SHOF Jan. 4** 7p; **9** 5a; **14** 3:15p; **17** 10:15a; **20** 9a; **23** 9p; **24** 4:15a; **25** 6:30a; **28** 5:15p, **SHOS Jan. 2** 7:05a, **SHOWN Jan. 7** 11:30a, 6:15p

Megan Leavey ★★★ ('17, War) Young Marine Cpl. Megan Leavey starts to identify with Rex, a particularly aggressive combat dog that she trains. Together, they complete more than 100 missions until an improvised explosive device injures both, putting their fates in jeopardy. *Kate Mara, Edie Falco, Ramon Rodriguez, Tom Felton.* (PG-13, 1:56) (AL, AS, V) **STRZCI Jan. 16** 11p, **STRZED Jan. 8** 8:29a

MEMENTO ★★★½ ('00, Suspense) A barmaid and a friend help a man who has short-term-memory loss since his wife's rape and murder. *Guy Pearce, Carrie-Anne Moss, Joe Pantoliano, Mark Boone Junior.* (R, 1:56) (AL, AS, V) **HBO Jan. 2** 10:55p; **9** 2:25a; **31** 10:40p, **HBOS Jan. 4** 10:50a; **10** 2p; **15** 8:55p; **21** 6:05p; **26** 10p; **30** 10:55a

Memphis ('13, Drama) A singer with an angelic voice wanders around Memphis. *Willis Earl Beal, Constance Brantley, Larry Dodson, Devonte Hull.* (NR, 1:19) (AS) **SHOBET Jan. 4** 3a; **5** 7:30a; **19** 7:30a; **25** 6:30a; **27** 12:30p; **31** 12p

MENASHE ★★★½ ('17, Comedy-Drama) Deep in the heart of New York's notoriously secretive Hasidic Jewish community, Menashe, a good-hearted but somewhat hapless grocery store clerk, struggles against tradition to keep custody of his only son after his wife passes away. *Menashe Lustig, Ruben Niborski, Yoel Weisshaus, Meyer Schwartz.* (PG, 1:22) (AS, V) **SHO Jan. 26** 5:05a, **SHOF Jan. 25** 5a; **27** 5:35p; **29** 3:40p; **31** 9:35a, **SHOS Jan. 28** 2:55p

The Mexican ★★½ ('01, Comedy-Drama) A bungling gangster must reform to please his girlfriend but still has one last job to fulfill. *Brad Pitt, Julia Roberts, James Gandolfini, Bob Balaban.* (R, 2:03) (AL, V) **EPIX Jan. 8** 5:35a; **20** 1:45p, **EPIX2 Jan. 1** 10:25p; **27** 4:55p, **EPIXHITS Jan. 5** 8:40p; **6** 10:40a; **16** 4:55p; **17** 12:30a, **EPIXDR Jan. 12** 7p; **13** 11:40a; **21** 4:55p; **22** 12:10a

Michael ★★★ ('96, Drama) Tabloid employees investigate a rumor about an angel and find a surprising creature with healing powers and a lot of sex appeal. *John Travolta, Andie MacDowell, William Hurt, Bob Hoskins.* (PG, 1:45) (AL, AS, MV) **MMAX Jan. 3** 8:30a; **12** 8:41a; **15** 6:28a, **MVMAX Jan. 18** 6:39a

Mickey and the Bear ('19, Drama) A Montana teenager navigates a loving but volatile relationship with her single, veteran father. In a desperate search for independence and her own identity, she risks family and heartbreak. *Camila Morrone, James Badge Dale, Calvin Demba, Ben Rosenfield.* (R, 1:28) (AL, AS, GV) **STRZCI Jan. 26** 10:56p

Mid90s ★★★ ('18, Comedy-Drama) In 1990s Los Angeles, a 13-year-old spends his summer navigating between a troubled home life and a crew of new friends he meets at a skate shop. *Sunny Suljic, Lucas Hedges, Na-kel Smith, Gio Galicia.* (R, 1:24) (AL, AS, V) **SHOBET Jan. 4** 4p; **6** 1p; **10** 5:30p; **18** 11a; **21** 12:30p; **24** 11:30a, **SHON Jan. 20** 1:30p; **23** 11:30a; **26** 12p, **SHOS Jan. 2** 4p; **14** 12a; **19** 11:30a, 6p

MIDSOMMAR ★★★ ('19, Horror) A young American couple, their relationship foundering, travel to a fabled Swedish midsummer festival where a seemingly pastoral paradise transforms into a sinister, dread-soaked nightmare as the locals reveal their terrifying agenda. *Florence Pugh, Jack Reynor, William Jackson Harper, Will Poulter.* (R, 2:25) (AL, AS, GV, N) **SHO Jan. 15** 8p; **28** 8p; **31** 2a, **SHO2 Jan. 22** 10p; **23** 8p; **27** 8p, **SHOS Jan. 25** 7p; **31** 9p, **SHOX Jan. 16** 10:10p; **29** 9p

Mighty Morphin Power Rangers: The Movie ★★ ('95, Children's) Energized teenagers search for a mysterious power source in order to thwart an ancient villain's conquest of Earth. *Karan Ashley, Johnny Yong Bosch, Steve Cardenas, Jason David Frank.* (PG, 1:35) (V) **HBOF Jan. 2** 6p; **8** 2:47p; **11** 8:20a; **13** 6:42a; **16** 1:19p; **24** 3:24a; **25** 8:46a; **29** 6:43a

Mighty Oak ('20, Comedy-Drama) Gina's life is given new purpose when she meets a young guitar prodigy. Convinced the boy is her reincarnated brother, frontman for Army of Love, she sets out to get the band back together. *Janel Parrish, Carlos PenaVega, Alexa PenaVega, Tommy Ragen.* (PG-13, 1:42) (AL, AS) **EPIX Jan. 25** 7a, **EPIX2 Jan. 17** 3:35a, **EPIXHITS Jan. 20** 7:50a; **21** 4:20a

The Mighty Quinn ★★ ('89, Mystery) Power figures want a Caribbean police chief to find his friend Maubee, their scapegoat for a murder. *Denzel Washington, Robert Townsend, James Fox, Mimi Rogers.* (R, 1:38) (AL, AS, BN, V) **MAX Jan. 19** 6a, **AMAX Jan. 13** 7:21p; **16** 10:39a; **21** 10:17a; **26** 3:53p; **30** 2:38a, **5MAX Jan. 3** 2:41p; **6** 9:45p; **11** 6:21p; **24** 2:51a; **27** 8:42a, **MVMAX Jan. 1** 1:56a, **OMAX Jan. 2** 5a; **10** 6:57a; **14** 8:15a; **26** 3:22a

A Mighty Wind ★★★ ('03, Comedy) In order to honor his late father, a man reunites various musicians to perform folk music at a tribute concert. *Bob Balaban, Christopher Guest, John Michael Higgins, Eugene Levy.* (PG-13, 1:30) (AL, AS) **HBO2 Jan. 17** 8:30p, **HBOC Jan. 2** 6:31a; **7** 8:27p; **11** 5:27p; **21** 9:36a; **29** 1:17p, **HBOF Jan. 15** 1:24a; **24** 12:18a; **31** 11p

MILK ★★★★ ('08, Biography) In San Francisco, Harvey Milk becomes the first openly gay man elected to a notable U.S. public office, before being assassinated by Dan White in 1978. *Sean Penn, Emile Hirsch, Josh Brolin, Diego Luna.* (R, 2:08) (AL, AS, V) **STARZ Jan. 3** 5:48p; **4** 1:18p, **STRZCI Jan. 14** 9p; **15** 12:20p; **31** 4:56p, **STRZED Jan. 26** 9:54a, 5:49p

Mimic ★★½ ('97, Horror) Married scientists battle killer cockroaches that develop the ability to assume human form. *Mira Sorvino, Jeremy Northam, Josh Brolin, Giancarlo Giannini.* (R, 1:45) (AL, AS, V) **MAX Jan. 11** 5:13p; **29** 7p, **AMAX Jan. 4** 10:02a; **13** 5:35p; **16** 8:39a; **24** 2:18p, **5MAX Jan. 18** 10:50a

Mimic 3: Sentinel ★★½ ('03, Horror) While taking photographs through his window, an invalid witnesses an attack by a giant, carnivorous cockroach. *Karl Geary, Alexis Dziena, Keith Robinson, Rebecca Mader.* (R, 1:17) (AL, AS, V) **MAX Jan. 22** 4:22a; **29** 10:10p, **MMAX Jan. 1** 12:41a, **AMAX Jan. 1** 2:15p; **6** 12:40p; **10** 2:20a; **12** 9:04a

Mimic 2 ★½ ('01, Horror) Investigating three faceless corpses, a detective considers a teacher at an inner-city high school the prime suspect. *Alix Koromzay, Bruno Campos, Will Estes, Joseph Hodge.* (R, 1:22) (AL, AS, GV) **MAX Jan. 7** 6:30a; **19** 4:38a; **20** 5:30a; **23** 5:35a; **29** 8:46p, **AMAX Jan. 12** 2:35a; **14** 6:42a; **25** 2:24p, **5MAX Jan. 2** 5:07a; **5** 1:33p; **27** 10:21a

Minari ★★★½ ('20, Drama) A Korean American family moves to an Arkansas farm in search of its own American dream. Amidst the challenges of this new life in the strange and rugged Ozarks, they discover the undeniable resilience of family and what really makes a home. *Steven Yeun, Yeri Han, Youn Yuh-jung, Will Patton.* (PG-13, 1:55) (AS) **SHO2 Jan. 3** 6a; **9** 8p; **15** 4a; **22** 6a; **31** 5p, **SHOF Jan. 2** 6:45a; **4** 5a; **6** 8a; **17** 12p, 9:15p; **23** 7p; **25** 10a; **29** 5:05p; **30** 4:05a, **SHOS Jan. 8** 1p, 9p; **27** 7a, 4p, **SHOWN Jan. 1** 11a, 7p; **11** 8a, 9p; **16** 9:35a, 5:05p

MINDHUNTERS ★★ ('04, Suspense) A serial killer targets a group of FBI trainees and a Philadelphia policeman on a deserted island. *LL Cool J, Jonny Lee Miller, Kathryn Morris, Patricia Velasquez.* (R, 1:46) (AL, AS, GV) **HBO2 Jan. 28** 12a, **HBOS Jan. 8** 12:10a

Mine 9 ('19, Drama) Miners struggle to survive after an explosion leaves them trapped two miles underground. *Terry Serpico, Mark Ashworth, Kevin Sizemore, Clint James.* (NR, 1:23) (AS) **SHO Jan. 3** 9a; **6** 6:30p; **21** 1:45p; **25** 1:30p; **31** 9:05a, **SHO2 Jan. 13** 3:30p; **19** 2:35p, **SHOS Jan. 29** 9:30a; **30** 2:30a, **SHOX Jan. 1** 10:20a; **7** 6p; **11** 4p; **17** 11:30a; **22** 2p; **30** 3:35p; **31** 1:35a

MISERY ★★★ ('90, Horror) An author recovers from an accident, nursed by a twisted fan who insists he write a new book just for her. *James Caan, Kathy Bates, Frances Sternhagen, Richard Farnsworth.* (R, 1:47) (AL, AS, GV) **SHO Jan. 3** 2p; **14** 12p; **16** 7a, **SHO2 Jan. 9** 12:20a; **22** 8a, **SHOS Jan. 1** 10a, 5p; **9** 7:30a; **20** 2p, **SHOWN Jan. 2** 5:10p; **6** 6:05p; **15** 7p; **19** 4:15p, **SHOX Jan. 17** 5p; **23** 7p; **25** 5:15a, 7p; **29** 5p

The Misfits ('21, Action) A band of modern-day Robin Hoods recruits a renowned thief to help steal millions in gold bars stashed underneath one of the world's most secure prisons. *Pierce Brosnan, Rami Jaber, Hermione Corfield, Jamie Chung.* (R, 1:34) (AL, AS) **STARZ Jan. 13** 7:48a, 6:22p, **STRZED Jan. 17** 8p; **18** 1:36p; **30** 4:24a, 1:54p, 10:03p, **STRZIB Jan. 1** 10:54p; **2** 7:25a; **26** 4:38a, 11:44a, 10:02p

Miss Julie ('14, Drama) A baron's frustrated daughter courts scandal and more when she tries to seduce her father's valet. *Jessica Chastain, Colin Farrell, Samantha Morton, Nora McMenamy.* (PG-13, 2:09) (AL, AS) **MAX Jan. 4** 2:53p, **5MAX Jan. 8** 12:42p; **18** 12:36p; **31** 1:17a

Miss Pettigrew Lives for a Day ★★★ ('08, Romance-Comedy) A middle-aged British governess gets a taste of the glamorous life when she takes a job as the caretaker of an American celebrity. *Frances McDormand, Amy Adams, Lee Pace, Ciarán Hinds.* (PG-13, 1:32) (AS, N) **STRZCI Jan. 16** 5:15a, 4:06p, **STRZCO Jan. 31** 8:42p

Miss You Already ★★½ ('15, Comedy-Drama) A woman undergoes treatment to battle breast cancer while her best friend tries to get pregnant. *Toni Collette, Drew Barrymore, Paddy Considine, Dominic Cooper.* (PG-13, 1:52) (AL, AS) **EPIX2 Jan. 10** 3:05a; **31** 5:15a, **EPIXHITS Jan. 27** 9:10p; **28** 11:40a

Mississippi Grind ★★★ ('15, Drama) Convinced that his newfound friend is a good-luck charm, a gambling addict takes the man on a road trip to a high-stakes poker game in New Orleans. *Ryan Reynolds, Ben Mendelsohn, Sienna Miller, Analeigh Tipton.* (R, 1:48) (AL, AS) **SHO2 Jan. 3** 8a; **24** 2:30a; **29** 4:25a; **31** 11:30a, **SHOS Jan. 18** 8:05a

MR. CHURCH ★★ ('16, Drama) When a young girl and her dying mother are joined by a black male cook who comes to live with them, little do they know that their lives are about to change forever. *Eddie Murphy, Britt Robertson, Xavier Samuel, Natascha McElhone.* (PG-13, 1:44) (AS) **STRZCI Jan. 17** 1a, 10:42a, 9p

MR. HOLLAND'S OPUS ★★★ ('95, Drama) Life steers a passionate musician away from composing and toward a teaching career. *Richard Dreyfuss, Glenne Headly, Jay Thomas, Olympia Dukakis.* (PG, 2:22) (AL, AS) **EPIX Jan. 3** 5:15a; **16** 5:05a; **25** 8:50p, **EPIX2 Jan. 9** 9:10p; **15** 4:35p; **30** 6:40a, **EPIXHITS Jan. 19** 4:35p; **20** 12:15a; **21** 4:35p; **22** 1:05a, **EPIXDR Jan. 7** 8:50p; **8** 10:55a; **28** 9:30a

Mr. Magorium's Wonder Emporium ★★½ ('07, Children's) An ominous change creeps over the world's most incredible toy store after its eccentric owner bequeaths the business to his mousy manager. *Natalie Portman, Dustin Hoffman, Jason Bateman, Zach Mills.* (G, 1:35) **HBOF Jan. 4** 6p; **8** 8:32a; **10** 2:48p; **19** 4:25p; **21** 4:26p; **26** 6:45a

Mr. Nobody ★★★ ('09, Drama) In 2092 the last mortal human on Earth reflects on his long past and thinks about the lives he might have led. *Jared Leto, Sarah Polley, Diane Kruger, Linh Dan Pham.* (R, 2:17) (AL, AS, N) **HBO Jan. 8** 2:35a, **HBOS Jan. 12** 8:35a; **15** 5:25p; **29** 1:25a

Modern Problems ★½ ('81, Comedy) An air-traffic controller's new telekinetic powers come in handy with his girlfriend and enemies. *Chevy Chase, Patti D'Arbanville, Mary Kay Place, Nell Carter.* (PG, 1:31) (AL) **MVMAX Jan. 14** 5a; **20** 8:19a

Mojave ★★ ('15, Suspense) A down-and-out artist has a dangerous and shocking encounter with an evil drifter in the desert, leading to terrifying consequences when the deadly stranger follows his unsuspecting victim home. *Oscar Isaac, Garrett Hedlund, Louise Bourgoin, Walton Goggins.* (R, 1:33) (AL, AS, V) **TMC Jan. 10** 11:05p; **14** 1p; **27** 5:25p; **30** 3:30p, **TMCX Jan. 9** 2:50a; **12** 9:05p; **22** 3:25p; **31** 9a

Mom and Dad ('17, Horror) A teenage girl and her little brother try to survive a wild 24 hours during which a mass hysteria of unknown origins causes parents to turn violently on their own children. *Nicolas Cage, Selma Blair, Anne Winters, Zackary Arthur.* (R, 2:03) (AL, AS, GV, N) **STRZED Jan. 4** 1:34a; **30** 2:57a

Mommy ★★★ ('14, Drama) A peculiar neighbor offers hope to a recent widow who

All Times Central. Not all networks are available in all areas.

is struggling to raise a teenager who is unpredictable and, sometimes, violent. *Anne Dorval, Antoine-Olivier Pilon, Suzanne Clément, Alexandre Goyette.* (R, 2:19) (AL, AS, V) **EPIX Jan. 6** 4:50a, **EPIX2 Jan. 4** 1:15a, **EPIXHITS Jan. 11** 5:25a; **19** 5:10a

MONDAY ('20, Romance) When Mickey is introduced to Chloe one hot summer night in Athens, the attraction between the pair is immediately palpable — so palpable that before they know it they're waking up naked on the beach on Saturday morning. *Sebastian Stan, Denise Gough, Yorgos Pirpassopoulos, Dominique Tipper.* (R, 1:56) (AL, AS, N) **SHO Jan. 21** 7p; **26** 11:30p; **31** 7p, **SHO2 Jan. 24** 7p; **29** 7p, **SHOS Jan. 23** 9p; **28** 7p, **SHOWN Jan. 25** 8p; **26** 2:45a; **30** 7p; **31** 2:05a

Monkey Trouble ★★★ ('94, Children's) A 9-year-old learns her new pet monkey worked as a pickpocket for a Gypsy hustler. *Thora Birch, Harvey Keitel, Mimi Rogers, Christopher McDonald.* (PG, 1:35) (AS) **STRZKF Jan. 13** 12:18p, 8:32p; **21** 3:19a, 5:22p; **25** 2:43a, 1:06p, 10:12p

The Monster ★★★ ('16, Horror) Left stranded after their car breaks down, a woman and her daughter must fight for survival when a terrifying monster attacks them on a deserted road near the woods. *Zoe Kazan, Scott Speedman, Ella Ballentine, Aaron Douglas.* (R, 1:31) (AL, AS, V) **SHOS Jan. 5** 2:30p, **SHOWN Jan. 9** 1:40a; **17** 11:30p; **23** 12:10p, **SHOX Jan. 11** 2:25p

Monster Hunter ★★ ('20, Fantasy) Transported to a strange world, Lt. Artemis and her team of elite soldiers join forces with a mysterious hunter to battle dangerous and powerful monsters that rule their domain with deadly ferocity. *Milla Jovovich, Ron Perlman, Tony Jaa, Diego Boneta.* (PG-13, 1:43) (AS, V) **STARZ Jan. 11** 9:13a, 6:13p; **23** 2:37a; **24** 1:48p, **STRZED Jan. 2** 9:36a, 6:14p; **8** 12:19a, 4:36p; **20** 9:02p; **21** 12:25p; **29** 1:49p, 10:25p

THE MONSTER SQUAD ★★ ('87, Horror) Members of a monster fan club meet Count Dracula, Wolfman, Frankenstein, the Mummy and Gill Man. *Andre Gower, Robby Kiger, Stephen Macht, Duncan Regehr.* (PG-13, 1:21) (AL, GV) **SHOF Jan. 3** 10:30a; **5** 11:05a; **12** 12:30p; **24** 3:30p; **27** 8:35p; **31** 4p

Monster Trucks ★★ ('16, Adventure) Live action/animated. A high school senior befriends a strange subterranean creature after building a monster truck from bits and pieces of scrapped cars. *Lucas Till, Jane Levy, Rob Lowe, Danny Glover.* (PG, 1:45) (AS, V) **EPIX Jan. 22** 9:25a, **EPIX2 Jan. 1** 9:30a, **EPIXHITS Jan. 8** 6:50a; **30** 7:10a

Monster's Ball ★★★ ('01, Drama) A racist prison guard has an affair with a Black woman after her husband, who was sentenced to capital punishment, dies. *Halle Berry, Billy Bob Thornton, Heath Ledger, Peter Boyle.* (R, 1:51) (AL, AS, SSC, V) **HBOZ Jan. 9** 1:49p; **12** 3:03p; **17** 9p; **29** 7:08p

Moonlight ★★★½ ('16, Drama) A look at three defining chapters in the life of Chiron, a young black man growing up in Miami. His epic journey to manhood is guided by the kindness, support and love of the community that helps raise him. *Mahershala Ali, Alex Hibbert, Ashton Sanders, Trevante Rhodes.* (R, 1:51) (AL, AS, V) **SHO2 Jan. 6** 3:15p; **12** 8a; **26** 4:10a, **SHOBET Jan. 2** 8a; **17** 10a, 7p; **22** 5:30a; **28** 8:35a; **30** 1p, **SHON Jan. 10** 10a; **19** 11:30a; **27** 1:30p, **SHOS Jan. 8** 9:05a, 5:05p

Moonrise Kingdom ★★★½ ('12, Comedy-Drama) In 1965 New England, a peaceful island community descends into turmoil when two love-struck 12-year-olds run away together just before the approach of a violent storm. *Bruce Willis, Edward Norton, Bill Murray, Frances McDormand.* (PG-13, 1:34) (AS) **HBO2 Jan. 1** 8:05a; **10** 5:25p; **18** 8:55p; **21** 8:30a; **27** 12:15p; **30** 3:15p, **HBOC Jan. 13** 7p; **22** 5:29a; **25** 3:28p, **HBOF Jan. 2** 9:25p; **15** 9:35p; **24** 1:50a; **31** 7:52p

Moonstruck ★★★½ ('87, Romance-Comedy) An Italian-American widow, engaged to a reticent suitor, falls in love with his brother. *Cher, Nicolas Cage, Vincent Gardenia, Olympia Dukakis.* (PG, 1:41) (AL, AS) **HBO Jan. 25** 7:45a, **HBOC Jan. 1** 10:14p; **3** 7p; **6** 5:18p; **11** 3:31a; **20** 9p; **30** 5:18p, **HBOS Jan. 14** 4:40a

MORE MONEY, MORE FAMILY ('15, Comedy) Two cousins pretend they won the lottery to reunite their fractured family. *Michael Blackson, Bob Brusco, Lil Duval, Johnathan Martin Jr.* (R, 1:30) (AL, AS) **STRZCO Jan. 7** 12:23a, 12:09p; **29** 12:42a, **STRZIB Jan. 4** 6:31a, 4:47p; **16** 4:21a; **19** 1:06p

Morris From America ★★★ ('16, Comedy-Drama) A 13-year-old rapper focused on hip-hop stardom falls for a rebellious classmate after moving from the U.S. to Germany with his widowed father. *Craig Robinson, Carla Juri, Lina Keller, Markees Christmas.* (R, 1:31) (AL, AS, BN) **SHOBET Jan. 4** 10:30a; **10** 11a; **12** 6:05a; **26** 11a, **TMC Jan. 2** 4p; **5** 10:30a; **6** 4:25a; **11** 5:25p; **17** 3:30p; **21** 11a, 10:10p; **30** 5a, **TMCX Jan. 3** 6:50a; **8** 5a; **14** 11:55a; **16** 8:35p; **24** 7p

Mortal Kombat ★★½ ('21, Action) Hunted by the warrior Sub-Zero, MMA fighter Cole Young finds sanctuary at the temple of Lord Raiden. Training with experienced fighters and a rogue mercenary, Cole prepares to stand with Earth's greatest champions to battle the enemies from Outworld. *Lewis Tan, Jessica McNamee, Josh Lawson, Joe Taslim.* (R, 1:50) (AL, AS, GV) **HBO Jan. 1** 3:30a; **7** 7:35p; **13** 1:15a; **15** 3:25p; **17** 7p; **30** 2:10p, **HBO2 Jan. 3** 11:35a; **9** 1:05p; **19** 5:05p; **24** 8:45a

Mortdecai ★½ ('15, Comedy) Armed with only his good looks and special charm, an art dealer travels the world to find a stolen painting that is rumored to contain the code to a bank account filled with Nazi gold. *Johnny Depp, Gwyneth Paltrow, Ewan McGregor, Olivia Munn.* (R, 1:46) (AL, AS) **STARZ Jan. 20** 9:32p; **21** 10:39a, **STRZCO Jan. 8** 7a, 8:34p; **11** 11:55a

A Most Violent Year ★★★ ('14, Crime Drama) In 1981 New York, a fuel supplier tries to adhere to his own moral compass amid the rampant violence, corruption and decay that threaten his family and his business. *Oscar Isaac, Jessica Chastain, David Oyelowo, Alessandro Nivola.* (R, 2:04) (AL, AS, V) **SHOBET Jan. 3** 9a; **11** 4:45p; **24** 10:35p; **27** 11:45p, **TMC Jan. 1** 8a; **7** 11a; **10** 9p; **16** 3p; **26** 7p, **TMCX Jan. 2** 9p; **12** 7p; **15** 10:06a; **17** 9a; **31** 5:30a

Mother of George ★★★ ('13, Drama) Ayodele and Adenike marry and start a new life. As months pass without a pregnancy, Adenike feels torn between her Yoruba culture and her new life in America, struggling to save her marriage. *Isaach De Bankolé, Danai Gurira, Anthony Okungbowa, Bukky Ajayi.* (R, 1:47) (AL, AS) **SHOBET Jan. 10** 9a; **25** 2:30a

Motives ('04, Suspense) A successful businessman gets caught in a web of deceit after cheating on his wife. *Vivica A. Fox, Shemar Moore, Golden Brooks, Sean Blakemore.* (R, 1:27) (AL, AS, SSC) **STARZ Jan. 30** 3:43a, **STRZED Jan. 5** 8:22a; **27** 3:54p, **STRZIB Jan. 9** 12:32p; **11** 9:21a, 9:57p; **17** 10a; **21** 11:03a

Motives 2: Retribution ('07, Suspense) A man cuts through lies and deceit to investigate the murder of his imprisoned brother. *Brian J. White, Vivica A. Fox, Sean Blakemore, Shemar Moore.* (R, 1:30) (AL, AS, N) **STRZIB Jan. 9** 2p; **22** 12:58a; **24** 6:24p

MOULIN ROUGE ★★★ ('01, Musical) In 1890s France a courtesan falls in love with a young writer but strings along a duke who can finance improvements to the night spot. *Nicole Kidman, Ewan McGregor, John Alberto Leguizamo, Jim Broadbent.* (PG-13, 2:06) (AS) **EPIX Jan. 2** 8:45p; **3** 9:25a, **EPIX2 Jan. 9** 7p, **EPIXHITS Jan. 21** 7p; **22** 1:40p; **27** 7p; **28** 9:30a, **EPIXDR Jan. 15** 7p; **16** 8:35a; **30** 9:05p; **31** 12:05p

Mouse Hunt ★★½ ('97, Children's) Brothers inherit a dilapidated mansion inhabited by a resourceful rodent that refuses to leave. *Nathan Lane, Lee Evans, Vicki Lewis, Maury Chaykin.* (PG, 1:37) (AL, AS) **HBOF Jan. 5** 1:22p; **11** 4:22p; **13** 8:18a; **19** 6p; **24** 1:17p; **29** 2:53p

A Mouse Tale ('15, Children's) Animated. At the request of the king, Sebastian and Samantha must find a legendary crystal with the power to defeat an army of rats. *Voices of Drake Bell, Miranda Cosgrove, Jon Lovitz, Tom Arnold.* (PG, 1:27) **HBOF Jan. 2** 9:46a; **5** 7a; **8** 10:07a; **10** 6p; **16** 8:42a; **22** 1:11p; **25** 1:28p; **31** 11:53a

Movie 43 ★ ('13, Comedy) A dozen directors contributed to a collection of outrageous stories and spoofs. Included: Truth or Dare, in which two people on a blind date try to break the ice by playing the titular game. *Elizabeth Banks, Kristen Bell, Halle Berry, Leslie Bibb.* (R, 1:34) (AL, AS, N, SSC, V) **HBOC Jan. 1** 2:15a; **6** 9:29p; **20** 10:42p; **26** 11:29p, **HBOZ Jan. 5** 1:50a; **10** 10:45p; **14** 2:47a; **23** 2:08a

MR. & MRS. SMITH ★★½ ('05, Action) A husband and wife are unaware that each is an international assassin who has just been assigned to kill the other. *Brad Pitt, Angelina Jolie, Vince Vaughn, Adam Brody.* (PG-13, 2:00) (AL, AS, V) **STARZ Jan. 7** 8:03p; **8** 5:28a, 4:14p; **22** 5:57p; **23** 4:24a, 11:58a; **27** 3:03a, 2:27p, 10:02p, **STRZCO Jan. 1** 12:11a, 1:37p, 9:17p; **11** 1:59a, 8:04a, 7p; **19** 1:54a, 9:31a, 4:58p, **STRZED Jan. 3** 6:57a, 5:58p; **25** 7:13a, 3:58p; **30** 8p; **31** 7:25a

Much Ado About Nothing ★★★ ('12, Romance-Comedy) In Sicily, one couple engages in a merry war of words, while another falls prey to a malicious schemer. *Amy Acker, Alexis Denisof, Nathan Fillion, Fran Kranz.* BW (PG-13, 1:49) (AS) **MMAX Jan. 1** 5:07a; **17** 4:04a; **26** 3:25a; **31** 8:54a, **MVMAX Jan. 3** 8:38p; **11** 12:12p; **20** 9:52a; **23** 5:10p

Muhammad Ali's Greatest Fight ★★½ ('13, Historical Drama) Justices of the Supreme Court discuss boxer Muhammad Ali's refusal to fight in the Vietnam War. *Christopher Plummer, Benjamin Walker, Frank Langella, Danny Glover.* (NR, 1:37) (AL, AS) **HBO Jan. 11** 2:30a

The Mummy ★★ ('17, Action) A battle in the Middle East accidentally unearths Ahmanet, a betrayed Egyptian princess who was entombed under the desert. Now, a soldier of fortune must stop the resurrected monster as she embarks on a furious rampage through London. *Tom Cruise, Russell Crowe, Annabelle Wallis, Sofia Boutella.* (PG-13, 1:47) (AL, AS, N, V) **HBOZ Jan. 3** 1:33p; **11** 9p; **14** 5:10p

The Mummy ★★½ ('99, Adventure) A young man opens a tomb unleashing a mummy seeking revenge for a curse laid upon him 3,000 years earlier. *Brendan Fraser, Rachel Weisz, John Hannah, Arnold Vosloo.* (PG-13, 2:04) (BN, V) **HBO Jan. 5** 5a; **9** 10a; **13** 7:30a; **18** 1:20a; **29** 5a, **HBOS Jan. 19** 8:30a

The Mummy Returns ★★½ ('01, Adventure) Two evil forces believe the 9-year-old son of adventurer Rick O'Connell is the key to the reincarnation of Isis. *Brendan Fraser, Rachel Weisz, John Hannah, Arnold Vosloo.* (PG-13, 2:09) (V) **HBO Jan. 18** 3:30a; **20** 2:40p, **HBOS Jan. 16** 2:50a; **24** 2:15p, **HBOZ Jan. 12** 10:52p; **22** 6:11a

MUNICH ★★★½ ('05, Suspense) A Mossad agent and his team hunt the terrorists responsible for the murders of Israeli athletes at the 1972 Olympics. *Eric Bana, Daniel Craig, Geoffrey Rush, Ciarán Hinds.* (R, 2:44) (AL, AS, GV, N) **STARZ Jan. 9** 5:14a, 11:14p; **20** 6:09a, 5:13p, **STRZCI Jan. 3** 6:14p; **4** 1:10p; **12** 11:16a, 9p; **15** 4:04a, 4:19p, **STRZED Jan. 1** 7p; **30** 5:14p; **31** 11:11a

The Murder of Nicole Brown Simpson ('19, Suspense) The murders of Nicole Brown Simpson and Ronald Goldman lead police to investigate Glen Rogers, aka the Casanova Killer. *Mena Suvari, Nick Stahl, Taryn Manning, Agnes Bruckner.* (R, 1:22) (AL, AS, GV) **SHOWN Jan. 24** 1:30a

Muriel's Wedding ★★★ ('94, Romance-Comedy) An Australian social outcast moves to Sydney, cares for an ailing friend and weds an Olympian needing citizen status. *Toni Collette, Bill Hunter, Rachel Griffiths, Jeanie Drynan.* (R, 1:45) (AL, AS) **HBOS Jan. 28** 2:35a, **HBOZ Jan. 15** 7:14p; **21** 3:59p; **29** 10:24a

Murphy's Law ★ ('86, Crime Drama) A framed police detective flees with a rude girl and hunts a killer woman from his past. *Charles Bronson, Kathleen Wilhoite, Carrie Snodgress, Robert F. Lyons.* (R, 1:40) (AL, AS, GV, N) **HBOZ Jan. 12** 1:04a; **20** 2:49a

My Baby's Daddy ★½ ('04, Comedy) Three footloose men get a rude awakening after their girlfriends become pregnant. *Eddie Griffin, Anthony Anderson, Michael Imperioli, Method Man.* (PG-13, 1:26) (AL, AS) **HBO Jan. 17** 4:02a, **HBOS Jan. 3** 12:25p; **23** 4a; **28** 6a, **HBOZ Jan. 11** 8:21a

MY BEST FRIEND'S GIRL ★½ ('08, Romance-Comedy) Complications crop up when an unlikable cad dates his best pal's ex-girlfriend in the pal's scheme to convince her to go back to him. *Dane Cook, Kate Hudson, Jason Biggs, Alec Baldwin.* (R, 1:43) (AL, AS, N, SSC) **EPIX Jan. 14** 10:30a, **EPIXHITS Jan. 28** 2:30a, **EPIXDR Jan. 13** 2:25a; **31** 10:25p

My Big Fat Greek Wedding ★★★ ('02, Romance-Comedy) Family tensions arise after a woman falls in love with a man who is not Greek. *Nia Vardalos, John Corbett, Michael Constantine, Lainie Kazan.* (PG, 1:35) (AL, AS) **HBO2 Jan. 1** 4:20a, **HBOC Jan. 4** 2:03p; **10** 1:37a; **14** 8:31a; **18** 12:36p; **26** 8:19a

My Bloody Valentine 3D ★★ ('09, Horror) Ten years after he accidentally caused the deaths of five miners, a man returns to the town of Harmony and faces a pickaxe-wielding killer. *Jensen Ackles, Jaime King, Kerr Smith, Betsy Rue.* (R, 1:41) (AL, AS, GV, N) **MMAX Jan. 9** 11:12p; **14** 9:28p; **31** 1:18a, **MVMAX Jan. 13** 11p; **22** 1:50a, **THMAX Jan. 8** 2:18a; **12** 2:40a; **20** 9p; **27** 11:08p

My Blue Heaven ★★½ ('90, Comedy) Slick mob witness Vinnie hides out in suburbia with square FBI man Barney. *Steve Martin, Rick Moranis, Joan Cusack, Melanie Mayron.* (PG-13, 1:35) (AL, AS) **5MAX Jan. 14** 5:11a; **23** 4:39a; **31** 3:28a

My Cousin Vinny ★★★½ ('92, Comedy) A wise-guy Brooklyn lawyer and his motormouth girlfriend go to Alabama to defend his innocent cousin for murder. *Joe Pesci, Marisa Tomei, Ralph Macchio, Mitchell Whitfield.* (R, 1:59) (AL, AS, MV) **MAX Jan. 2** 10:28p; **5** 1:06p; **8** 7p; **11** 8:45p; **16** 2:51p; **19** 4:59p; **26** 12:18a; **31** 8:22a, **5MAX Jan. 4** 9:45p; **9** 10:15a; **14** 6p; **19** 3:04a; **22** 2:32p; **28** 8p, **OMAX Jan. 1** 5:11p; **6** 4:51p; **12** 9:27a; **16** 1:09a; **21** 1:08a; **24** 1:09a; **26** 1:40p; **29** 8:17a

My Golden Days ('15, Drama) A middle-aged anthropologist reminisces about family, school adventures, a student trip to the USSR and the love of his life. *Quentin Dolmaire, Lou Roy-Lecollinet, Mathieu Amalric, Dinara Droukarova.* (R, 2:03) (AL, AS, N, SSC) **HBOS Jan. 13** 12:35a

My Salinger Year ('20, Drama) While working for literary agent Phyllis Westberg, aspiring writer Joanna Rakoff receives personal advice from reclusive author J.D. Salinger. *Margaret Qualley, Sigourney Weaver, Douglas Booth, Seána Kerslake.* (R, 1:41) (AL, AS) **SHO Jan. 4** 4p; **8** 6a; **13** 8:15a; **26** 10:30a; **29** 12:45p, **SHO2 Jan. 3** 3:20p; **6** 5:15p; **12** 1:45p; **16** 8p; **22** 10a, **SHON Jan. 1** 10:15a; **9** 9:45a, 7p; **17** 3:30p; **21** 1:45p; **25** 5:15p, **SHOS Jan. 20** 5:30a, 12:15p; **28** 1:10p, 9p, **SHOWN Jan. 11** 11p; **19** 12:45p; **23** 1:45p, 8:30p; **31** 12:30p, 10:10p

My Tender Matador ('20, Romance) A passionate relationship flourishes between a lonely

cross-dresser and a young guerrilla during the Pinochet dictatorship in Chile. *Alfredo Castro, Leonardo Ortizgris, Julieta Zylberberg, Amparo Noguera.* (NR, 1:33) (AS) **SHON Jan. 27** 12:45a, **SHOS Jan. 20** 9:05p; **24** 12:25p

Mystery Date ★★★ ('91, Suspense) A shy guy takes his dream-girl on a date in his brother's '59 DeSoto, with corpses in the trunk. *Ethan Hawke, Teri Polo, Brian McNamara, Fisher Stevens.* (PG-13, 1:38) (AL, AS, V) **HBOS Jan. 16** 5a, **HBOZ Jan. 14** 5:53a; **26** 4:04p; **29** 8:45a

Mystery Men ★★½ ('99, Fantasy) Aspiring superheroes band together to defeat a villain when real superhero Captain Amazing disappears. *Hank Azaria, Janeane Garofalo, William H. Macy, Kel Mitchell.* (PG-13, 2:00) (V) **STARZ Jan. 19** 6:27a, 7:55p; **23** 12:32a, 9:54a, **STRZCO Jan. 1** 11:21p; **2** 4:56p; **6** 3:41a, 11:43a, 8:47p; **28** 7p; **29** 9:18a, **STRZED Jan. 15** 2:56a, 2:44p

The Mystery of D.B. Cooper ('20, Documentary) Unravelling the mystery surrounding D.B. Cooper, who boarded a Northwest Orient Airlines plane in November 1971 and hijacked the flight while it was still on the tarmac. *Peter Caulfield.* (NR, 1:25) **HBOZ Jan. 27** 5a

N

NAKED SINGULARITY ('21, Action) An idealistic New York City public defender, burned out by the failing justice system and seeing signs of a collapsing universe, takes matters into his own hands when he joins a former client on a high-stakes drug heist. *John Boyega, Olivia Cooke, Bill Skarsgard, Ed Skrein.* (R, 1:33) (AL, AS, V) **STARZ Jan. 1** 9p; **2** 7:04a, 1:23p; **5** 6:49a, 10:26p; **7** 10:06p; **8** 2:37p; **17** 8p; **18** 11:15a; **27** 9:10a, 4:30p, **STRZED Jan. 11** 1:21p, 10:13p; **13** 5:43a, 6:24p; **23** 1p, 8:23p, **STRZIB Jan. 15** 7:58p

NARC ★★★ ('02, Crime Drama) A policeman and a tough veteran try to solve the murder of the latter's undercover partner. *Ray Liotta, Jason Patric, Chi McBride, Busta Rhymes.* (R, 1:45) (AL, AS, GV) **STARZ Jan. 10** 2:02a, 11:41a, 9:02p; **16** 10:27a, 11:12p, **STRZED Jan. 5** 1p, 8p; **22** 8:03a, 6:13p; **23** 12:23a, **STRZIB Jan. 25** 9:57a, 6:12p; **28** 3:03a, 12:44p; **31** 4:31a

National Lampoon's Animal House ★★★½ ('78, Comedy) Bluto, Otter and the rowdy Deltas make fools of the dean and the square Omegas at 1962 Faber College. *John Belushi, Kevin Bacon, Donald Sutherland, Karen Allen.* (R, 1:49) (AL, AS, N) **SHOX Jan. 1** 2:15a

National Security ★★ ('03, Comedy) Two Los Angeles security guards try to stop a criminal mastermind and his gang of robbers. *Martin Lawrence, Steve Zahn, Colm Feore, Bill Duke.* (PG-13, 1:28) (AL, AS, V) **STRZCO Jan. 11** 5:34a; **12** 3:49a; **15** 6:27a, 10:50p; **26** 10:40a, 7p, **STRZIB Jan. 7** 2:54a, 11:42a, 6:29p; **23** 1:41a, 10:08a, 9p; **31** 6:19a, 1:22p

The Natural ★★★½ ('84, Drama) The almost mythical ability of a middle-aged baseball player rockets a major-league team toward the 1939 pennant. *Robert Redford, Robert Duvall, Glenn Close, Kim Basinger.* (PG, 2:14) (AL, AS, V) **SHO2 Jan. 14** 8a; **27** 2:35a; **31** 5:20a, **SHOF Jan. 2** 12:10p, 9:15p; **7** 3p; **22** 4:30p; **28** 7p; **30** 1p, **SHOX Jan. 4** 9:15a, 6:30p; **8** 7a; **18** 3:40a; **23** 4:40p; **27** 8:20a

Necessary Roughness ★★½ ('91, Comedy) An over-30 ex-quarterback gets to play as a freshman on a wild-card team at a Texas college. *Scott Bakula, Héctor Elizondo, Robert Loggia, Harley Jane Kozak.* (PG-13, 1:48) (AL, AS) **STRZCO Jan. 21** 7p; **22** 10:28a

Neh ('21, Comedy-Drama) A young Korean-American man's effort to impress a date by pretending to speak fluent Korean backfires badly. *Katherine Smith-Rodden, Heidi Shon, Leanne Park* (NR, :14) (AS) **HBOF Jan. 15** 4:40a

Neil Young: Heart of Gold ★★★ ('06, Documentary) Filmmaker Jonathan Demme captures the rocker in concert before a live audience at Ryman Auditorium in Nashville, Tenn. *Neil Young, Emmylou Harris, Pegi Young, Ben Keith.* (PG, 1:43) (AL, AS) **SHOF Jan. 7** 1:05p; **9** 6:45a; **10** 4:15a; **13** 5:15a; **15** 11:45a; **17** 6:15a; **21** 5:15p; **23** 11:30a, **SHOS Jan. 3** 5:05a; **31** 4:10a

The Nest ('20, Suspense) An entrepreneur and his family begin to unravel after moving into an old country manor in England in the 1980s. *Jude Law, Carrie Coon, Oona Roche, Charlie Shotwell.* (R, 1:47) (AL, AS, N) **SHON Jan. 5** 5p; **8** 8:45p; **13** 3:30p; **18** 3:30p; **23** 5p, **SHOS Jan. 10** 12:40p, **SHOWN Jan. 3** 9:40p; **22** 1:30a, **TMC Jan. 1** 1:05a

Never Goin' Back ★★★ ('18, Comedy) Angela and Jessie are best friends intent on taking a wild beach trip, but when their roommate loses all of their money in a drug scam, the girls — blissfully stoned — go to increasingly daring and absurd lengths to get it back. *Maia Mitchell, Camila Morrone, Kyle Mooney, Joel Allen.* (R, 1:26) (AL, AS, BN) **SHOWN Jan. 6** 1:45a; **14** 12:05a; **19** 12:45a; **27** 2a

Never Let Me Go ★★★ ('10, Drama) Three friends, who grew up at a seemingly idyllic boarding school, confront a haunting reality about their futures. *Carey Mulligan, Andrew Garfield, Keira Knightley, Isobel Meikle-Small.* (R, 1:44) (AS, N) **HBO Jan. 27** 1:20a, **HBOS Jan. 8** 10:05p; **16** 6:15p; **20** 4p; **24** 8p; **28** 2:05p

The Neverending Story II: The Next Chapter ★★★ ('90, Children's) A boy hero and a boy warrior try to rescue a princess from an ivory tower in the land of Fantasia. *Jonathan Brandis, Kenny Morrison, Clarissa Burt, Alexandra Johnes.* (PG, 1:29) (AS, MV) **HBOF Jan. 4** 3:28a; **9** 7:48a; **14** 8:34a; **21** 6p; **23** 5a; **25** 4:30p; **28** 2:53p; **31** 4:30p

The New Guy ★ ('02, Comedy) A prison inmate gives a teenage nerd advice on how to become the coolest guy at his new school. *D.J. Qualls, Eliza Dushku, Zooey Deschanel, Lyle Lovett.* (PG-13, 1:24) (AL, AS) **STRZCO Jan. 6** 10:51p; **17** 10:37a, 5:30p; **21** 7:07a, 2p; **26** 12:44a, **STRZED Jan. 28** 11:28p

New in Town ★½ ('09, Romance-Comedy) An ambitious executive has a life-changing experience when she accepts an assignment to restructure a manufacturing plant in a backwater town. *Renée Zellweger, Harry Connick Jr., Siobhan Fallon Hogan, J.K. Simmons.* (PG, 1:36) (AL, AS) **HBO2 Jan. 18** 4:10a; **27** 2:55a, **HBOC Jan. 12** 7p; **24** 1:36a; **31** 5:23p, **HBOF Jan. 1** 12:53p; **7** 6p; **10** 1:11p; **15** 1:08p; **20** 11:19a; **28** 1:16p

The New Mutants ★★ ('20, Fantasy) Five teenage mutants undergo treatments at a secret institution that will cure them of their dangerous powers. As their memories turn into terrifying realities, they soon start to question why they're being held and who's trying to destroy them. *Maisie Williams, Anya Taylor-Joy, Charlie Heaton, Alice Braga.* (PG-13, 1:34) (AL, AS, V) **HBO2 Jan. 15** 7:45a; **24** 5:20a, **HBOF Jan. 4** 1:53a; **18** 1:58a; **20** 9:18p; **26** 9:18p; **31** 9:26p

News of the World ★★★½ ('20, Western) A Civil War veteran agrees to escort a 10-year-old girl across the harsh and unforgiving plains of Texas. However, the long journey turns into a fight for survival as the traveling companions encounter danger at every turn — both human and natural. *Tom Hanks, Helena Zengel, Mare Winningham, Michael Angelo Covino.* (PG-13, 1:58) (AL, AS, V) **HBO Jan. 21** 9:40a; **29** 1:25p, **HBO2 Jan. 31** 11:40p, **HBOS Jan. 26** 8p

NEXT ★★ ('07, Science Fiction) A government agent must capture a clairvoyant and convince him to help her stop terrorists from detonating a nuclear weapon in Los Angeles. *Nicolas Cage, Julianne Moore, Jessica Biel, Thomas Kretschmann.* (PG-13, 1:36) (AL, AS, V) **HBO Jan. 5** 10:35a; **10** 3:35a; **13** 8p; **16** 10:20a; **27** 12:55p, **HBOZ Jan. 1** 7:44a; **7** 11:05a; **19** 10:21a

Next Day Air ★½ ('09, Comedy-Drama) A courier lands in the middle of a drug deal gone awry when he accidentally delivers a box of cocaine to the wrong address. *Donald Faison, Mike Epps, Wood Harris, Omari Hardwick.* (R, 1:24) (AL, AS, V) **STARZ Jan. 1** 3:43a, 10:30a, **STRZCO Jan. 22** 3:50p, 10:25p, **STRZIB Jan. 6** 6:54a, 1:16p, 10p; **16** 2:57p; **17** 6:57a; **28** 8:14a, 6:33p

The Next Three Days ★★½ ('10, Suspense) A man fails in his attempts to establish his wife's innocence of murder, and she has no appeals left, so he hatches an elaborate plan to break her out of prison. *Russell Crowe, Elizabeth Banks, Brian Dennehy, Lennie James.* (PG-13, 2:13) (AL, AS, V) **HBO Jan. 4** 5:30a; **19** 4:45p; **24** 8:10a; **29** 9:10a, **HBOZ Jan. 17** 12:48a; **21** 8:50a; **27** 2:46a; **30** 6:35a

Nick of Time ★★ ('95, Suspense) If a recent widower doesn't kill the governor of California within 90 minutes, a kidnapper will kill his daughter. *Johnny Depp, Christopher Walken, Charles S. Dutton, Peter Strauss.* (R, 1:29) (AL, V) **EPIX Jan. 11** 3:55p, **EPIX2 Jan. 14** 12:55p, **EPIXHITS Jan. 6** 9:25p; **7** 11:35a, **EPIXDR Jan. 2** 5:30p; **3** 12:15a; **24** 10:30p; **25** 1:55p

A Night at the Roxbury ★½ ('98, Comedy) Desperate to meet women and open their own dance club, brainless brothers Steve and Doug Butabi cruise Beverly Hills. *Will Ferrell, Chris Kattan, Molly Shannon, Dan Hedaya.* (PG-13, 1:21) (AL, AS) **EPIX Jan. 6** 8:30p; **14** 12:25p, **EPIX2 Jan. 29** 2:50p, **EPIXHITS Jan. 17** 8:35p; **18** 11:50a, **EPIXDR Jan. 19** 10:25p; **20** 12:20p; **22** 8:30p; **23** 11:05a; **31** 5:35p

Night Catches Us ★★★ ('10, Drama) A former Black Panther faces enmity from family and neighbors after he returns to his hometown to bury his father. *Anthony Mackie, Kerry Washington, Jamie Hector, Wendell Pierce.* (R, 1:30) (AL, AS, V) **HBO2 Jan. 7** 2:10a, **HBOZ Jan. 3** 6:52a; **17** 7:30p; **26** 12:17p; **29** 3:41p

The Night Listener ★★½ ('06, Drama) A writer and radio host begins a harrowing investigation into the truth behind a teen's tale of a nightmarish childhood. *Robin Williams, Toni Collette, Rory Culkin, Bobby Cannavale.* (R, 1:31) (AL, AS) **STRZCI Jan. 7** 7:41a, 5:42p

Nightcrawler ★★★ ('14, Suspense) A freelance cameraman goes to increasingly greater lengths to get shots of the most-lurid and disturbing crimes on the dark streets of Los Angeles. *Jake Gyllenhaal, Rene Russo, Bill Paxton, Riz Ahmed.* (R, 1:57) (AL, AS, V) **SHOS Jan. 3** 5p, **SHOX Jan. 1** 1:30p; **7** 11:45a

Nighthawks ('19, Drama) A Midwest transplant explores the New York nightlife with a friend. *Chace Crawford, Janet Montgomery, Kevin Zegers, Michele Weaver.* **TMC Jan. 4** 12:30p; **13** 10:30a, **TMCX Jan. 11** 5:25p; **20** 5:30a

Nim's Island ★★½ ('08, Children's) A faint-hearted adventure writer joins forces with a courageous youngster to save the girl's island home and find her missing father. *Abigail Breslin, Jodie Foster, Gerard Butler, Michael Carman.* (PG, 1:34) (AL, AS) **STRZKF Jan. 4** 9:16a, 3:27p, 11:11p; **8** 11:58p; **9** 12:24p, 7p; **14** 11:24a, 8:45p; **15** 4:55a; **17** 7:56a, 2:37p; **18** 12:11a; **25** 8:28a, 7p; **29** 8:16a, 2:15p, 8:37p

Nine Months ★★ ('95, Comedy) His girlfriend's pregnancy sends a San Francisco child psychologist into panic. *Hugh Grant, Julianne Moore, Tom Arnold, Joan Cusack.* (PG-13, 1:42) (AL, AS, MV) **STRZCO Jan. 17** 8:51a; **18** 12:29a; **20** 7:46a; **29** 7p

1982 ('13, Drama) A father hides his wife's drug addiction from his daughter. *Sharon Leal, Bokeem Woodbine, Wayne Brady, Quinton Aaron.* (R, 1:30) (AL, AS, V) **STRZED Jan. 9** 11:02p, **STRZIB Jan. 5** 6:35a; **28** 5:03p

1917 ★★★½ ('19, War) Two British soldiers receive seemingly impossible orders during World War I. In a race against time, they must cross into enemy territory to deliver a message that could potentially save 1,600 of their fellow comrades — including one's own brother. *George MacKay, Dean-Charles Chapman, Mark Strong, Andrew Scott.* (R, 1:59) (AL, AS, V) **SHO Jan. 3** 4:50a; **21** 6:30a, **SHO2 Jan. 19** 10:30a; **23** 9:15a; **28** 8:45a; **31** 9:30a, **SHOS Jan. 3** 11:10a, 7p; **16** 5p, **SHOX Jan. 5** 7p; **9** 6a; **14** 5p; **22** 7:35a; **26** 8a; **30** 8a, 5p

Nitro Circus: The Movie ★½ ('12, Comedy) Travis Pastrana and his band of highly skilled adrenaline junkies perform dangerous stunts in the world of action sports. *Travis Pastrana, Jolene Van Vugt, Tommy Passemante, Jim DeChamp.* (PG-13, 1:25) (AL, AS) **MAX Jan. 23** 4:02a

Nitro Circus: The Movie 3D ★½ ('12, Comedy) Travis Pastrana and his band of highly skilled adrenaline junkies perform dangerous stunts in the world of action sports. *Travis Pastrana, Jolene Van Vugt, Tommy Passemante, Jim DeChamp.* (PG-13, 1:25) (AL, AS) **AMAX Jan. 19** 3:21p; **25** 6:24a; **28** 2:11p, **OMAX Jan. 2** 6:40a; **21** 12:45p

No Country for Old Men ★★★★½ ('07, Crime Drama) An aging lawman reflects on his past and laments a changing world while trying to find and protect a hunter who took the cash from a drug deal gone bad. *Tommy Lee Jones, Javier Bardem, Josh Brolin, Woody Harrelson.* (R, 2:02) (AL, AS, GV) **HBO Jan. 3** 11:50p; **23** 12:40a; **27** 9p, **HBO2 Jan. 11** 9a; **14** 11:15a; **19** 9:15p; **31** 3:50p, **HBOS Jan. 5** 4:25p; **9** 4p; **15** 10:50p; **21** 8p; **25** 1:55a

No Good Deed ★★ ('02, Suspense) Three thieves hold a policeman hostage, as they plot to steal $10 million from a bank. *Samuel L. Jackson, Milla Jovovich, Stellan Skarsgard, Doug Hutchison.* (R, 1:43) (AL, AS, N, V) **STRZED Jan. 13** 11:08a, **STRZIB Jan. 4** 2:57a, 9:57a, 6:20p; **23** 1:35p; **27** 9:55a, 11:50p

No Man's Land ('21, Western) When a vigilante border patrol turns fatal, a man flees on horseback to Mexico, seeking forgiveness from the victim's father. *Frank Grillo, Andie MacDowell, Jake Allyn, Jorge A. Jimenez.* (PG-13, 1:55) (AL, AS, V) **TMC Jan. 1** 10:05a, 6:05p; **7** 5p; **10** 7p; **16** 8:40p; **31** 12p, **TMCX Jan. 2** 11a, 7p; **8** 3p; **14** 7p; **17** 1p; **18** 4:10a; **26** 12p; **29** 9a

NOBEL SON ('07, Suspense) The son of an arrogant, prize-winning scientist is kidnapped by a young man who claims to be the scientist's illegitimate offspring. *Alan Rickman, Bryan Greenberg, Shawn Hatosy, Mary Steenburgen.* (R, 1:50) (AL, AS) **STRZCO Jan. 25** 12:19a

NOBODY ★★★ ('21, Action) In a barrage of fists, gunfire and squealing tires, an enraged man must save his wife and son from a dangerous adversary — and ensure that he will never be underestimated again. *Bob Odenkirk, Connie Nielsen, Alexey Serebryakov, Christopher Lloyd.* (R, 1:32) (AL, AS, GV) **HBO Jan. 22** 7p; **23** 6:20p; **26** 8:25p, **HBOS Jan. 25** 12:30p; **28** 9:55p

Nobody Walks ('12, Drama) A young woman's arrival sparks a surge of energy into a laid-back, artistic Los Angeles household, forcing the residents to confront their own fears and desires in an intricate dance of lust, denial and deception. *Olivia Thirlby, John Krasinski, Rosemarie DeWitt, India Ennenga.* (R, 1:23) (AL, AS) **HBO2 Jan. 18** 1:10a

Nobody's Fool ★★★½ ('94, Drama) An aging irresponsible misfit falls in love with an unhappily married younger woman. *Paul Newman, Jessica Tandy, Melanie Griffith, Bruce Willis.* (R, 1:50) (AL, AS, N) **MVMAX Jan. 7** 1:26p; **19** 1:44p; **26** 7p; **30** 10:33p

Norbit ★½ ('07, Comedy) Though married to a terrible shrew, a man tries to figure out a way

All Times Central. Not all networks are available in all areas.

to be with his childhood sweetheart, who has just moved back into town. *Eddie Murphy, Thandie Newton, Cuba Gooding Jr., Eddie Griffin.* (PG-13, 1:42) (AL, AS, N) **MAX Jan. 2** 3:24p; **9** 7p, **5MAX Jan. 7** 8p; **17** 9:49a; **25** 4:24p; **30** 4:23p, **OMAX Jan. 11** 8:28a; **23** 5:05p; **27** 9:17p

Norm of the North ★½ ('16, Children's) Animated. A polar bear and three mischievous lemmings travel to New York to stop a shady developer from building luxury condos in the Arctic. *Voices of Rob Schneider, Heather Graham, Ken Jeong, Bill Nighy.* (PG, 1:30) (AS) **EPIX2 Jan. 24** 7:10a, **EPIXHITS Jan. 1** 8:05a

North Dallas Forty ★★★ ('79, Comedy-Drama) The fast life begins to take its toll on two fun-loving but aging football players. Based on Peter Gent's novel. *Nick Nolte, Mac Davis, Charles Durning, Dayle Haddon.* (R, 2:00) (AL, AS, N) **MAX Jan. 18** 7:49a, **MVMAX Jan. 1** 6:59a; **5** 10:10a; **10** 7a; **15** 3a; **25** 10:59a; **29** 11:42a

North Hollywood ('21, Comedy-Drama) A kid must decide between choosing the future his father wants and following his dream of becoming a pro skater. *Ryder McLaughlin, Vince Vaughn, Miranda Cosgrove, Angus Cloud.* (NR, 1:33) (AL, AS) **SHO2 Jan. 13** 6:30a, **SHON Jan. 7** 12:20p; **12** 3:30p; **18** 2:20a; **22** 1:15p; **25** 12:15p; **30** 10:15a, **SHOX Jan. 15** 6:15a; **28** 6a

Not Fade Away ★½ ('12, Drama) In 1960s New Jersey, a college dropout creates resentment within the rock band he founded after he takes over as its lead singer. *John Magaro, James Gandolfini, Bella Heathcote, Jack Huston.* (R, 1:52) (AL, AS) **EPIX2 Jan. 3** 5:55a, **EPIXHITS Jan. 20** 9:35a; **23** 6:05a

O

Oasis: Supersonic ★★★ ('16, Documentary) A revealing look at the meteoric rise of seminal '90s rock band Oasis, weaving never-before-seen concert footage with candid interviews and a firsthand account of the backstage sibling rivalry that threatened to destroy the band. *Noel Gallagher, Liam Gallagher, Paul Arthurs, Mark Coyle.* (R, 1:57) (AL, AS) **SHOX Jan. 5** 2:55p; **11** 12:20p; **25** 1:10p

Oblivion ★★½ ('13, Science Fiction) Two weeks before he is scheduled to depart from devastated planet Earth forever, a drone repairman rescues a woman from a downed spaceship, triggering a final battle to save mankind. *Tom Cruise, Morgan Freeman, Olga Kurylenko, Andrea Riseborough.* (PG-13, 2:05) (AL, AS, N, V) **HBO Jan. 4** 1:55a; **13** 4:55p; **16** 11:57a; **19** 10:45p; **24** 1:30p; **29** 4:50p, **HBOS Jan. 5** 2:20p; **8** 8p; **11** 4p; **22** 8:55a; **28** 12a

Obvious Child ★★★ ('14, Comedy) An immature, newly unemployed comic must navigate the murky waters of adulthood after her fling with a graduate student results in an unplanned pregnancy. *Jenny Slate, Jake Lacy, Gaby Hoffman, Gabe Liedman.* (R, 1:23) (AL, AS) **TMC Jan. 3** 9a; **9** 6:30a; **15** 1:35p; **19** 10:40a; **24** 5:30a; **28** 8:45p, **TMCX Jan. 6** 7p; **8** 6:35a; **23** 7:05a; **29** 8:45p; **31** 5:30p

Odd Jobs ★★ ('86, Comedy) The summer job situation looks bleak for five college pals until they decide to start their own moving business. *Paul Reiser, Robert Townsend, Julianne Phillips, Scott McGinnis.* (PG-13, 1:28) (AL, AS, V) **HBOC Jan. 6** 4:02a; **14** 7:02a; **19** 5:04a; **22** 8:39a

An Officer and a Gentleman ★★★ ('82, Drama) A hardened loner shapes up for a military drill instructor and a factory girl from town. *Richard Gere, Debra Winger, Louis Gossett Jr., David Keith.* (R, 2:05) (AL, AS, N, V) **EPIX Jan. 2** 4:55p; **13** 7p, **EPIX2 Jan. 8** 7:20a; **21** 7p; **22** 9:10a, **EPIXHITS Jan. 28** 11:15p; **29** 1:05p, **EPIXDR Jan. 5** 7p; **6** 9:25a; **15** 4:55p; **16** 1:15a; **30** 7p; **31** 10a

Old Dogs ★ ('09, Children's) While preparing for an important business deal, two clueless bachelors become the unexpected caretakers of twin children. *John Travolta, Robin Williams, Kelly Preston, Conner Rayburn.* (PG, 1:28) (AS) **MMAX Jan. 8** 5:21a; **12** 2:11p; **17** 5:55a; **24** 11:06p, **MVMAX Jan. 14** 6:33a, 3:21p; **19** 7a

ON THESE GROUNDS ('21, Documentary) Police presence in the classroom turns controversial when a video showing a white officer throwing a Black teenager to the ground goes viral. (NR, 1:48) **STRZIB Jan. 14** 1:39a; **17** 6:14p; **18** 3:06a; **25** 8:13a

Once Upon a Time in the West ★★★½ ('69, Western) An outlaw working for a railroad magnate fights a stranger for a New Orleans widow's land. *Henry Fonda, Claudia Cardinale, Charles Bronson, Jason Robards.* (PG-13, 2:55) (AS, V) **EPIX Jan. 19** 4:10p, **EPIX2 Jan. 4** 2:05p; **29** 4:30a, **EPIXHITS Jan. 21** 6:05a, **EPIXDR Jan. 6** 11:40p; **7** 8a; **11** 3:10a

The One and Only Dick Gregory ('21, Documentary) Filmmaker Andre Gaines examines the remarkable life and career of stand-up comic, activist and pop culture icon Dick Gregory. Features interviews with Dave Chappelle, Chris Rock, Kevin Hart and others. *Dave Chappelle, Chris Rock, Kevin Hart* (NR, 1:53) (AL, AS, V) **SHO Jan. 17** 8a, **SHOBET Jan. 24** 12:35a, **SHON Jan. 1** 6:30a; **4** 6a; **9** 5:45a; **24** 7:30a

ONE DAY ★★½ ('11, Romance) For 20 years, an idealist and a wealthy charmer reunite on the anniversary of the day they first met, their college graduation. *Anne Hathaway, Jim Sturgess, Patricia Clarkson, Ken Stott.* (PG-13, 1:48) (AL, AS, BN, V) **STRZED Jan. 29** 5a

ONE FINE DAY ★½ ('96, Romance-Comedy) On a hectic day, architect Melanie, single mom of a small boy, meets news columnist Jack, divorced dad of a little girl. *Michelle Pfeiffer, George Clooney, Mae Whitman, Alex D. Linz.* (PG, 1:48) (AL, AS) **STARZ Jan. 18** 2:37p, **STRZCO Jan. 7** 10:41p; **8** 10:05a; **13** 7p; **14** 5:51a; **26** 7a; **28** 4:13a, **STRZED Jan. 22** 4a

One Hour Photo ★★★ ('02, Suspense) Desperate and lonely, a photo developer obsesses over members of a family that patronizes his booth in a department store. *Robin Williams, Connie Nielsen, Michael Vartan, Gary Cole.* (R, 1:35) (AL, AS) **HBO2 Jan. 26** 12:15a, **HBOZ Jan. 4** 10:18a; **11** 12:24a; **20** 6:59a; **29** 12:10p

One More Time ★★½ ('15, Comedy-Drama) A struggling musician reconnects with her wealthy father, an aging singer who's looking to make a comeback. *Christopher Walken, Amber Heard, Kelli Garner, Hamish Linklater.* (NR, 1:38) (AL, AS) **MAX Jan. 10** 10:12a; **15** 11:59a; **19** 7:40a; **23** 8:32a, **MVMAX Jan. 3** 11:58p; **8** 1:29a; **17** 8:53p; **21** 8:42p; **27** 3:25p; **30** 2:10p

Open Range ★★★ ('03, Western) Cattle herdsmen unite to battle a ruthless rancher and his henchmen in 1882. *Robert Duvall, Kevin Costner, Annette Bening, Michael Gambon.* (R, 2:18) (AL, AS, V) **EPIX Jan. 1** 11:10a; **19** 9:20p, **EPIX2 Jan. 4** 9:20p; **5** 10a; **13** 10:50p; **30** 2:50a, **EPIXHITS Jan. 9** 10:45p; **10** 1:15p; **26** 9:20p; **27** 11:20a, **EPIXDR Jan. 6** 9:20p; **7** 10:50a; **23** 11:40p; **24** 12:45p

Open Season 3 ('10, Children's) Animated. After Boog switches places with a circus bear, Elliott and the gang must rescue him before the circus returns home to Russia. *Voices of Matthew J. Munn, Nika Futterman, Matthew W. Taylor, André Sogliuzzo.* (PG, 1:15) (AS) **STRZCO Jan. 23** 6:51a, **STRZKF Jan. 3** 8:03a, 1:50p, 8:36p; **15** 5:44p; **16** 7:07a; **20** 7:06a, 7p; **21** 2:03a; **28** 1:39a, 5:38p; **31** 4:04a, 8:34p

The Order ★½ ('03, Suspense) A priest meets an immortal who can offer absolution to confessors by swallowing their sins. *Heath Ledger, Shannyn Sossamon, Benno Fürmann, Mark Addy.* (R, 1:42) (AL, AS, V) **MMAX Jan. 3** 1:29p; **8** 2:29p; **11** 10:44a; **14** 6:17p; **20** 6:17p; **24** 1:50a, **MVMAX Jan. 18** 3:46p; **27** 1:42p; **31** 5a, **THMAX Jan. 14** 4:37a; **16** 9:15a; **21** 7:56a; **26** 12:20a; **30** 9p

ORDINARY PEOPLE ★★★★ ('80, Drama) A suburban Chicago couple and their son are torn apart by another son's death. *Donald Sutherland, Timothy Hutton, Mary Tyler Moore, Judd Hirsch.* (R, 2:03) (AL, AS) **EPIX Jan. 13** 9:25a; **25** 10:45a, **EPIX2 Jan. 8** 1p; **22** 12:45a, **EPIXHITS Jan. 20** 2:40a, **EPIXDR Jan. 4** 2:55p; **16** 2:50p; **31** 7:55a

The Original Kings of Comedy ★★½ ('00, Documentary) Spike Lee directed this document of an evening of stand-up comedy performed by four prominent black entertainers. *Cedric the Entertainer, Steve Harvey, D.L. Hughley, Bernie Mac.* (R, 1:55) (AL, AS) **STRZCO Jan. 4** 11:52p; **5** 12p, 7p; **15** 8:52p; **30** 1:33p, 10:42p; **31** 6:14a, **STRZIB Jan. 2** 3:37p, 10:29p; **17** 11:31a; **21** 2:42a, 6:02p; **25** 3:14p; **26** 9:45a

Original Sin ★½ ('01, Suspense) A Cuban tycoon enters a world of deception after marrying a beautiful mail-order bride from America. *Antonio Banderas, Angelina Jolie, Thomas Jane, Jack Thompson.* (R, 1:52) (AS, N, SSC, V) **MMAX Jan. 7** 12:33a, **MVMAX Jan. 11** 7p; **26** 12:04a; **29** 9:08p, **OMAX Jan. 1** 1:25a, **THMAX Jan. 9** 10:30p; **14** 12:44a

Ouija ★½ ('14, Horror) Teens unwittingly awaken a dark power when they use an antique Ouija board to try to communicate with a friend who recently died. *Olivia Cooke, Daren Kagasoff, Douglas Smith, Bianca Santos.* (PG-13, 1:25) (AS, V) **HBO Jan. 7** 11:25p, **HBOS Jan. 5** 6:30p; **10** 8p; **13** 11:15p; **16** 4:45p; **21** 6a; **25** 4a

Ouija: Origin of Evil ★★½ ('16, Horror) A séance scam leads to terror when an evil spirit possesses a widow's youngest daughter in 1967 Los Angeles. *Elizabeth Reaser, Annalise Basso, Lulu Wilson, Henry Thomas.* (PG-13, 1:39) (AS) **HBO Jan. 8** 12:55a; **23** 3:45a, **HBOS Jan. 10** 9:30p; **18** 7:40a; **29** 7:25a

The Out-of-Towners ★★½ ('99, Comedy) An Ohio couple reinvigorate their passionless marriage during a bizarre 24 hours in New York City. *Steve Martin, Goldie Hawn, Mark McKinney, John Cleese.* (PG-13, 1:32) (AL, AS) **HBOC Jan. 4** 12:32p; **7** 5:29a; **21** 12:55p; **31** 10:09a, **HBOF Jan. 13** 2:02a; **17** 2a; **20** 7:47p; **23** 10:47p; **29** 9:08p

Out to Sea ★★½ ('97, Romance-Comedy) An elderly gambler seeking a wealthy wife signs himself and his widowed brother-in-law on as cruise-ship dance hosts. *Jack Lemmon, Walter Matthau, Dyan Cannon, Gloria DeHaven.* (PG-13, 1:49) (AL) **STRZCO Jan. 18** 3:22p, 10:32p; **31** 5:11p

Outlaws ('17, Crime Drama) When the leader of a motorcycle gang is released from prison, he must fight his former deputy for control of his turf in an epic clash of gang warfare and personal rivalry. *Ryan Corr, Abbey Lee, Simone Kessell, Josh McConville.* (R, 1:32) (AL, AS, GV, N, R) **SHON Jan. 13** 11:35p, **SHOX Jan. 12** 12:45a; **20** 2a

The Outsider ★★½ ('79, Drama) An angry Vietnam veteran leaves Detroit for Belfast to join the IRA against the British as his grandfather did. *Craig Wasson, Patricia Quinn, Sterling Hayden, Niall Toibin.* (R, 2:08) (AL, BN, GV) **EPIX2 Jan. 5** 5:35a; **11** 1:45a, **EPIXDR Jan. 20** 6:45a; **28** 5:40a

The Overnight ★★★ ('15, Comedy) A seemingly innocent invitation to dinner turns into a night of seduction and temptation when two couples get together for an evening. *Adam Scott, Taylor Schilling, Jason Schwartzman, Judith Godrèche.* (R, 1:18) (AL, AS, N, SSC) **TMC Jan. 19** 12a; **24** 1:40a; **28** 10:10p, **TMCX Jan. 1** 11:40p; **5** 12:35a; **6** 8:30p; **22** 10:40p

P

Pain & Gain ★★ ('13, Action) In 1990s Miami, a gym manager and his muscular accomplices kidnap a wealthy businessman and force him to sign over all his assets — including cars and a luxurious mansion — to them. *Mark Wahlberg, Dwayne Johnson, Ed Harris, Anthony Mackie.* (R, 2:09) (AL, AS, GV, N) **EPIX Jan. 9** 11p, **EPIX2 Jan. 1** 4:50p; **2** 8:40a; **22** 10:15p, **EPIXHITS Jan. 16** 7p; **17** 10:10a; **31** 4:50p

Palm Swings ('17, Romance-Comedy) After moving to Palm Springs, a young married couple are surprised to learn that neighbors are swingers. *Sugar Lyn Beard, Tia Carrere, Jason Lewis, Jackson Davis.* (NR, 1:35) (AS, N) **TMCX Jan. 20** 1:50a; **24** 11:45p

Panic Room ★★★ ('02, Suspense) A single woman and her daughter must play a cat-and-mouse game after three thieves invade their New York brownstone. *Jodie Foster, Forest Whitaker, Dwight Yoakam, Jared Leto.* (R, 1:52) (AL, AS, V) **EPIX Jan. 11** 7p; **12** 9:30a; **21** 7p, **EPIX2 Jan. 23** 5:05p; **24** 8:45a; **31** 1:50a, **EPIXHITS Jan. 15** 7p; **16** 9:45a, **EPIXDR Jan. 2** 8:55p; **3** 12:25p; **8** 5:05p; **9** 12:05a; **27** 7p; **28** 1:20p

PAPER MOON ★★★½ ('73, Comedy) A 1930s con man teams up with a precocious 9-year-old who could be his daughter. *Ryan O'Neal, Tatum O'Neal, Madeline Kahn, John Hillerman.* BW (PG, 1:42) (AL, AS, MV) **SHO Jan. 27** 6:30a, **SHOF Jan. 3** 5:15p; **5** 8:45p; **9** 7p; **20** 2p; **31** 12:35p, 7p, **SHOS Jan. 7** 4p; **13** 5:10p, **SHOWN Jan. 8** 8:15a; **18** 10a, 9:10p; **26** 3:35p; **27** 3:30a

Paradise Cove ('21, Suspense) A deranged homeless woman terrorizes a man and his wife as they try to renovate his late mother's beach house in Malibu, Calif. *Todd Grinnell, Kristin Bauer van Straten, Mena Suvari, Eddie Goines.* (NR, 1:43) (AS) **SHON Jan. 2** 11:45a; **15** 12:30a; **20** 10:15a; **26** 1:30p, **SHOS Jan. 19** 9:45a, **SHOWN Jan. 19** 2:15a; **24** 3a, **SHOX Jan. 6** 12p; **12** 2:20a; **25** 3:15p

Paranormal Activity 3 ★★½ ('11, Horror) A wedding videographer places cameras throughout his home to uncover the source of late-night noises that are disturbing his family. *Katie Featherston, Sprague Grayden, Lauren Bittner, Christopher Nicholas Smith.* (R, 1:21) (AL, AS, V) **EPIX Jan. 12** 4p; **24** 9:40p, **EPIX2 Jan. 10** 10:50p, **EPIXHITS Jan. 14** 4:05p; **15** 12:10a, **EPIXDR Jan. 3** 5:35p; **4** 12:35a; **19** 9:35a; **28** 8:45p; **29** 12p

Paranormal Activity 4 ★★ ('12, Horror) A teenager bears witness to terrifying events that occur when she and her family become the temporary caretakers of a creepy neighbor boy. *Kathryn Newton, Matt Shively, Aiden Lovekamp, Brady Allen.* (R, 1:27) (AL, AS, V) **EPIX Jan. 24** 11:05p, **EPIX2 Jan. 11** 12:15a; **30** 1:50p, **EPIXHITS Jan. 14** 5:30p; **15** 1:35a

Parental Guidance ★★ ('12, Children's) Modern problems collide with old-school methods when a man and his eager-to-please wife baby-sit for their three grandchildren. *Billy Crystal, Bette Midler, Marisa Tomei, Tom Everett Scott.* (PG, 1:44) (AS) **AMAX Jan. 17** 4:09a; **27** 6:58a, **5MAX Jan. 2** 3:22a; **3** 12:57p; **22** 5:10a; **24** 6:15a, **OMAX Jan. 5** 5:46p; **8** 5a; **11** 5a; **20** 9:15p; **30** 12:16p

Pariah ★★★ ('11, Drama) Though not yet out to her parents, a Brooklyn teenager embraces her identity as a lesbian and searches for her first lover. *Adepero Oduye, Pernell Walker, Aasha Davis, Charles Parnell.* (R, 1:26) (AL, AS) **MAX Jan. 10** 5:42a; **16** 6:33a; **19** 1:27a, **AMAX Jan. 3** 5:12a; **9** 2:53a; **13** 5:20a; **22** 10:45a; **25** 11:26a, **OMAX Jan. 24** 6:26a; **28** 6:07p

Pariah: The Lives and Deaths of Sonny Liston ('19, Documentary) The life and suspicious death of boxer Sonny Liston. *Sven Ruygrok.* (NR, 1:30) **SHOBET Jan. 21** 5:15a

Paris Can Wait ★★½ ('16, Romance-Comedy) While taking a road trip through France, the wife of a Hollywood producer must fend off advances from her husband's colleague. *Diane Lane, Arnaud Viard, Alec Baldwin, Elise Tielrooy.* (PG, 1:32) (AL, AS) **STARZ Jan. 24** 1:27a; **31** 2:27p, **STRZED Jan. 19** 4:53a, 11:47a

The Parts You Lose ('19, Drama) A fugitive forms an unlikely bond with a deaf child when he takes refuge in an abandoned barn on the boy's

family's farm. *Aaron Paul, Mary Elizabeth Winstead, Scoot McNairy, Danny Murphy.* (NR, 1:34) (AS) **TMC Jan. 4** 6:15a; **19** 7:30a; **20** 4a, **TMCX Jan. 5** 10:25a; **14** 12:35a; **18** 7:40a; **19** 4:05a; **26** 5:35a

The Party ★★★ ('17, Comedy) Janet hosts an intimate gathering of friends in her London home to celebrate her political ascension. As Janet's husband provokes a series of revelations, a night that began with champagne soon ends up with arguments, shouting and a pointed gun. *Patricia Clarkson, Bruno Ganz, Cherry Jones, Emily Mortimer.* BW (R, 1:11) (AL, AS, V) **EPIX Jan. 23** 4:10a; **26** 8:20a, **EPIX2 Jan. 1** 6:05a; **9** 5:20a, **EPIXHITS Jan. 14** 4:15a; **25** 3:55a

Passenger 57 ★★½ ('92, Action) An airline-security expert tries to bring down a skyjacker who, with his gang, has seized a jet. *Wesley Snipes, Bruce Payne, Tom Sizemore, Alex Datcher.* (R, 1:23) (AL, V) **SHOBET Jan. 1** 2:45a

Passengers ★★ ('08, Suspense) A therapist suspects that a plane-crash survivor knows more about the accident's cause and the fates of his fellow survivors than he is admitting. *Anne Hathaway, Patrick Wilson, David Morse, Andre Braugher.* (PG-13, 1:32) (AS) **STRZCI Jan. 26** 11:55a; **29** 5:45p, **STRZIB Jan. 3** 9:47a

PATRIOT GAMES ★★★ ('92, Suspense) An IRA terrorist vows revenge against the ex-CIA agent who killed the man's brother and thwarted an attack on royalty. *Harrison Ford, Anne Archer, Patrick Bergin, Sean Bean.* (R, 1:56) (AL, V) **SHO Jan. 1** 1:45p; **21** 5p; **22** 4:30a, **SHO2 Jan. 15** 6a; **20** 3:20p; **28** 1:55p, **SHOBET Jan. 2** 5p; **7** 9:15p; **16** 5p; **24** 4p; **27** 6p, **SHOX Jan. 3** 6a, 5p; **8** 7p; **14** 7:35a; **23** 9p, **TMC Jan. 6** 7p; **22** 10:05a, 6p

PAUL ★★½ ('11, Comedy) On a pilgrimage to America's UFO heartland, two British sci-fi geeks meet an extraterrestrial and hatch a plan to help him return to his spaceship. *Simon Pegg, Nick Frost, Voice of Seth Rogen, Jason Bateman.* (R, 1:44) (AL, AS) **STARZ Jan. 8** 7:31a; **9** 1:12a; **18** 6:12p; **19** 10:17a; **26** 4:56p, **STRZCO Jan. 2** 6:36a, 1:38p, 8:45p; **22** 5:27a, 12:17p, 7p, **STRZED Jan. 4** 7:54a, 4:18p; **14** 2:25p, 10:06p; **30** 1:12a, 11:11a

Paulie ★★ ('98, Children's) A parrot at an animal research lab tells his life story to a janitor who tries to help him escape. *Gena Rowlands, Tony Shalhoub, Cheech Marin, Bruce Davison.* (PG, 1:31) (AL) **HBOF Jan. 4** 6:47a; **10** 10:11a; **16** 10:15a; **19** 11:47a; **25** 3:28a; **31** 1:26p

Paycheck ★★ ('03, Science Fiction) After learning that his memory has been erased, a technical wizard goes on the run to piece together clues from his past. *Ben Affleck, Aaron Eckhart, Uma Thurman, Paul Giamatti.* (PG-13, 1:59) (AL, AS, V) **EPIX Jan. 5** 5p; **15** 2:45p, **EPIX2 Jan. 2** 2:15p; **18** 5p, **EPIXHITS Jan. 9** 3:25p; **12** 5p; **13** 12:25a, **EPIXDR Jan. 20** 7p; **21** 10:40a; **30** 6:45a

The Peacemaker ★★ ('97, Action) A scientist and an Army Special Forces colonel travel the globe in pursuit of stolen nuclear weapons. *George Clooney, Nicole Kidman, Marcel Iures, Alexander Baluev.* (R, 2:03) (AL, V) **HBO Jan. 11** 11:20a; **23** 4:15p, **HBOS Jan. 3** 5:55p; **8** 4p; **21** 9:10a; **26** 2:20p; **30** 11:55p

The Peanut Butter Falcon ★★★½ ('19, Comedy-Drama) After running away from a residential nursing home to pursue his dream of becoming a pro wrestler, a man who has Down syndrome befriends an outlaw who becomes his coach and ally. *Shia LaBeouf, Dakota Johnson, Zack Gottsagen, John Hawkes.* (PG-13, 1:36) (AL, AS, V) **EPIX Jan. 4** 12:30p, **EPIX2 Jan. 22** 1:05p, **EPIXHITS Jan. 19** 9p; **20** 1:30p

Peeples ★★ ('13, Romance-Comedy) A man's plan to propose to his girlfriend goes hilariously awry when he becomes entangled in a web of white lies and comic dysfunction with her uppercrust family. *Craig Robinson, Kerry Washington, David Alan Grier, S. Epatha Merkerson.* (PG-13, 1:35) (AL, AS) **EPIX Jan. 18** 4:35a, **EPIX2 Jan. 13** 5a

Peggy Sue Got Married ★★★ ('86, Comedy-Drama) A 1985 housewife passes out at her high-school reunion and wakes up in 1960, in school with her husband-to-be. *Kathleen Turner, Nicolas Cage, Kevin J. O'Connor, Barry Miller.* (PG-13, 1:42) (AL, AS) **STRZCO Jan. 12** 6:56a, 3:17p; **20** 3:37p; **31** 11:59a

Pepito ('18, Comedy-Drama) While being lovingly coerced by his mom to go to confession, Pepito is infantilized to the point of suffocation. *Addie Alexander.* (NR, :20) **HBOC Jan. 1** 9:39a; **10** 12:11p; **13** 11:53a; **19** 2:02p; **25** 7:33a; **26** 11:29a

Percy Jackson: Sea of Monsters ★★ ('13, Children's) To find the magic Golden Fleece and save Camp Half-Blood, demigod Percy and his friends undertake a dangerous odyssey into the area known to humans as the Bermuda Triangle. *Logan Lerman, Brandon T. Jackson, Alexandra Daddario, Jake Abel.* (PG, 1:46) (AL, AS, V) **HBO2 Jan. 1** 6a; **9** 7:45a; **27** 10:25a; **31** 5:30a, **HBOF Jan. 6** 9:37a; **12** 2:45p; **14** 2:46p; **17** 2:20p; **20** 6p; **22** 9:43a; **26** 2:50p; **28** 11:29a

The Perfect Man ★★ ('05, Romance-Comedy) A crafty teen invents a secret admirer to prevent her mother from having another bad relationship. *Hilary Duff, Heather Locklear, Chris Noth, Mike O'Malley.* (PG, 1:40) (AS) **5MAX Jan. 6** 8:58a; **11** 11:04a; **15** 11:32p; **23** 4:22p; **27** 5:24a, **OMAX Jan. 18** 2:58p

A Perfect Murder ★★ ('98, Suspense) A commodities broker persuades his wife's lover to kill her in order to inherit her trust fund. *Michael Douglas, Gwyneth Paltrow, Viggo Mortensen, David Suchet.* (R, 1:45) (AL, AS, V) **HBO2 Jan. 19** 12:05a; **24** 7p, **HBOZ Jan. 5** 10:45p; **9** 12:54a; **21** 11:03a

THE PERFECT SCORE ★★ ('04, Comedy) High-school students conspire to steal the answers to their upcoming SATs. *Erika Christensen, Chris Evans, Bryan Greenberg, Scarlett Johansson.* (PG-13, 1:33) (AL, AS) **SHO Jan. 8** 9:25a; **9** 4:50a; **31** 10:30a, **SHO2 Jan. 5** 7:15a; **11** 7:20a; **28** 3:40a, **SHOF Jan. 13** 12:05a; **20** 8:45p; **26** 10:30p, **SHON Jan. 2** 6:15a; **10** 8:45p; **14** 12p; **19** 5:15p; **25** 2p; **29** 9:15a, **SHOS Jan. 16** 8a, **SHOWN Jan. 13** 11:30a, 6:25p; **18** 5:15p

THE PERSONAL HISTORY OF DAVID COPPERFIELD ★★★½ ('19, Comedy-Drama) The life of David Copperfield is chronicled from his youth into adulthood. *Dev Patel, Tilda Swinton, Hugh Laurie, Peter Capaldi.* (PG, 1:59) (AS, V) **MAX Jan. 4** 7p; **19** 9:20a; **24** 11p, **5MAX Jan. 6** 6p; **9** 8p; **14** 12:16p; **17** 11:37p; **22** 12:17p

Peter Pan ★★★ ('03, Children's) Peter Pan leads Wendy and her two brothers on an adventure involving Captain Hook and his band of pirates. *Jason Isaacs, Jeremy Sumpter, Rachel Hurd-Wood, Olivia Williams.* (PG, 1:53) (AS) **STRZKF Jan. 4** 1a, 7:21a, 5:05p; **7** 4:25a, 12:33p, 7p; **10** 1:48a, 12:22p, 9:50p; **16** 12:29a, 2p, 8:37p; **22** 12:14a, 6:56a, 5:05p; **25** 11:50p; **26** 12:43p, 7p

THE PHANTOM ★★½ ('96, Action) A purple-costumed superhero tries to thwart a master criminal's acquisition of mystical skulls with legendary powers. *Billy Zane, Kristy Swanson, Treat Williams, Catherine Zeta-Jones.* (PG, 1:40) (AL, V) **SHOF Jan. 6** 2:45a; **10** 10:20p, **SHOX Jan. 13** 10:20a; **26** 11:35a

Phantom ★★ ('13, Suspense) While on a classified mission, the captain of a Cold War-era Soviet submarine discovers that KGB agents are taking over his vessel. *Ed Harris, David Duchovny, William Fichtner, Lance Henriksen.* (R, 1:38) (AS, V) **MMAX Jan. 3** 6:21p, **MVMAX Jan. 5** 5a; **11** 10:42p; **17** 5:21p; **25** 3:23p, **OMAX Jan. 13** 10:23a; **19** 3:07a, **THMAX Jan. 1** 11:29a; **6** 11:39p; **9** 2:51p; **15** 9p; **20** 10:07a; **27** 2:05a

Phat Girlz ★★ ('06, Comedy) Two large women — one a tart-tongued gal who wants to be a fashion designer — struggle to find love and acceptance in a culture where thin is in. *Mo'Nique, Jimmy Jean-Louis, Godfrey, Kendra C. Johnson.* (PG-13, 1:39) (AL, AS) **STRZCO Jan. 24** 7:52a, 8:37p, **STRZIB Jan. 7** 1:13p, 11:41p

PHILADELPHIA ★★★ ('93, Drama) Fired by his firm, a lawyer with AIDS fights back in court with help from his lawyer. *Tom Hanks, Denzel Washington, Jason Robards, Antonio Banderas.* (PG-13, 2:05) (AL, AS) **SHO Jan. 1** 9:30a; **13** 1:45p; **17** 3:30p; **18** 7p; **23** 1:30p; **26** 6:35a, 9:15p; **29** 8:15a, 4:45p, **SHO2 Jan. 2** 8p; **10** 9:50p; **14** 9p; **19** 12:30p, 8p; **22** 1:30p; **23** 2:30a; **25** 4:50p, **SHOS Jan. 4** 1p, 8p; **8** 7a, 3p; **20** 10:10a, 7p; **30** 11:30a, 7p

Phone Booth ★★½ ('02, Suspense) A sniper traps a New York publicist in a phone booth and threatens to kill him if he hangs up. *Colin Farrell, Kiefer Sutherland, Forest Whitaker, Radha Mitchell.* (R, 1:20) (AL, V) **HBO2 Jan. 12** 10:40a; **14** 10p; **17** 3:35p; **29** 5:37p, **HBOZ Jan. 2** 11:06p; **6** 4:19p; **30** 3:39a; **31** 7:38p

The Photograph ★★½ ('20, Romance) A woman develops an unexpected romance with a rising journalist while delving into her late mother's early life. *Issa Rae, LaKeith Stanfield, Chanté Adams, Y'lan Noel.* (PG-13, 1:46) (AL, AS) **HBO2 Jan. 1** 12:10p; **12** 8:50p; **17** 8:40a; **20** 5:10p; **23** 8:30a; **26** 10:15a, **HBOC Jan. 4** 1:54a; **8** 8:35p; **28** 7p

The Pickup Game ('19, Documentary) A global underground industry promises to teach men how to be successful with women. *Voice of Nikolaos Brahimllari.* (NR, 1:36) **STRZED Jan. 6** 3:25a

Picture Perfect ★½ ('97, Romance-Comedy) An advertising executive asks a young man to pose as her fiance so that she will be eligible for a promotion. *Jennifer Aniston, Jay Mohr, Kevin Bacon, Olympia Dukakis.* (PG-13, 1:40) (AL, AS) **STRZCO Jan. 1** 11:53a; **5** 8:58p

Piranha 3D ★★½ ('10, Horror) Spring break turns gory at a popular waterside resort, where hundreds of prehistoric man-eating fish have come to dine on hapless humans. *Elisabeth Shue, Adam Scott, Jerry O'Connell, Ving Rhames.* (R, 1:28) (AL, AS, GV, N) **STARZ Jan. 31** 1:49a, 8:09a, **STRZED Jan. 1** 9:44a; **13** 4:11a; **18** 2:03a, 10:28a

Pitch Perfect ★★★ ('12, Musical Comedy) When a new student joins her college's female a cappella group, she takes the women out of their comfort zone of traditional pieces and introduces them to innovative arrangements. *Anna Kendrick, Skylar Astin, Rebel Wilson, Adam DeVine.* (PG-13, 1:52) (AL, AS) **HBO Jan. 7** 2:45a; **14** 6a; **18** 12:46p; **21** 1:40a; **26** 12a, **HBOS Jan. 5** 6:55a, **HBOZ Jan. 12** 9p; **21** 5:45p; **27** 10:58p

Pixie ('20, Comedy) Pixie sets out to avenge her mother's death and attempts a heist that will give her the means to leave her small-town life behind. When the plan goes horribly wrong, she's forced to team up with a pair of misfits who are clearly in over their heads. *Olivia Cooke, Alec Baldwin, Ben Hardy, Daryl McCormack.* (R, 1:33) (AL, AS, V) **SHON Jan. 7** 10:45a; **13** 10p; **16** 4:15p; **22** 8:30p, **SHOS Jan. 24** 10:50a, **SHOWN Jan. 3** 10a, 4:25p; **11** 1:30p; **15** 9:20a, 5:25p; **27** 6:30p, **SHOX Jan. 2** 3a; **9** 11:15a; **14** 11:20a

PLANET OF THE APES ★★★★ ('68, Science Fiction) An astronaut and his team crash on a world ruled by intelligent, talking simians who treat humans like animals. *Charlton Heston, Roddy McDowall, Kim Hunter, Maurice Evans.* (G, 1:52) **HBOZ Jan. 2** 3:38a

Playing With Fire ★½ ('19, Comedy) When straight-laced fire superintendent Jake Carson and his elite team of firefighters come to the rescue of three siblings, they quickly realize that no amount of training could prepare them for their most challenging job yet — babysitting. *John Cena, Judy Greer, Keegan-Michael Key, John Alberto Leguizamo.* (PG, 1:36) (AS) **EPIX Jan. 5** 12:45a, **EPIX2 Jan. 12** 12a; **22** 2:50a, **EPIXHITS Jan. 8** 3:25p; **9** 7a; **15** 6:05a

Plaza Suite ★★★½ ('71, Comedy) Based on the play by Neil Simon. A trio of romantic comedies set in the honeymoon suite of New York City's Plaza Hotel. *Walter Matthau, Maureen Stapleton, Barbara Harris, Jose Ocasio.* (PG-13, 1:55) (AS) **EPIXDR Jan. 2** 3:20a; **9** 3:45a; **13** 9:40a

Point Break ★★ ('15, Action) Young FBI recruit Johnny Utah goes under cover to infiltrate a gang of extreme athletes who perform daredevil heists. *Edgar Ramírez, Luke Bracey, Ray Winstone, Teresa Palmer.* (PG-13, 1:49) (AL, AS, V) **MAX Jan. 1** 12:24a, **MMAX Jan. 5** 12:10p; **9** 3:51a; **14** 2:18p; **19** 7:51a; **23** 11:56p; **29** 8p, **MVMAX Jan. 12** 6:40a; **25** 5a, **THMAX Jan. 7** 7:05a; **10** 5:25p; **18** 7:06p; **21** 11:23a; **24** 5:42p; **27** 11:42a; **31** 2:15a

Poltergeist III ★½ ('88, Horror) Destructive demons follow a little girl sent to live with her aunt and uncle in a Chicago high-rise. *Tom Skerritt, Nancy Allen, Heather O'Rourke, Zelda Rubinstein.* (PG-13, 1:36) (AL, AS, V) **HBOS Jan. 8** 3:30a

The Pope of Greenwich Village ★★★ ('84, Drama) Two cousins try to get rich quick with a racehorse and mob money in New York's Little Italy. *Eric Roberts, Mickey Rourke, Daryl Hannah, Geraldine Page.* (R, 2:00) (AL, AS, V) **HBOC Jan. 3** 3:03a; **6** 7p; **10** 12:27p; **20** 10:49a; **28** 8:26a

Popeye ★★½ ('80, Children's) The sailor with big forearms rows to Sweethaven and steals skinny Olive Oyl from large Bluto. *Robin Williams, Shelley Duvall, Paul L. Smith, Ray Walston.* (PG, 1:54) (AL, AS, MV) **HBOC Jan. 4** 5:23a; **14** 5:08a; **24** 12:25p

The Poseidon Adventure ★★½ ('72, Adventure) A clergyman leads survivors of a capsized luxury liner through the ship's innards to its highest point. *Gene Hackman, Ernest Borgnine, Shelley Winters, Red Buttons.* (PG, 1:57) (AL, MV) **HBOF Jan. 3** 3:03a; **23** 2:09a

THE POSTMAN ★½ ('97, Drama) Seeking refuge from a post-apocalypse dictator, a wayfarer gives others hope by taking on the role of postmaster. *Kevin Costner, Will Patton, Larenz Tate, Olivia Williams.* (R, 2:57) (AS, V) **STARZ Jan. 4** 8p; **5** 1:10p; **15** 4:59p; **16** 3:11a, **STRZED Jan. 7** 7p; **24** 9:53p; **25** 9:16a

A Prayer Before Dawn ★★★ ('17, Action) The amazing true story of Billy Moore, an English boxer incarcerated in Thailand's most notorious prison. Thrown into a world of drugs and violence, he finds his best chance to escape is to fight his way out in Muay Thai tournaments. *Joe Cole, Billy Moore, Pornchanok Mabklang, Panya Yimmumphai.* (R, 1:57) (AL, AS, GV, N, R) **SHO2 Jan. 6** 1a, **SHON Jan. 11** 10:30p, **SHOX Jan. 28** 2:30a

Prelude to a Kiss ★★½ ('92, Fantasy) An old man kisses a bride on her wedding day, magically transporting them and her groom on a strange journey. *Alec Baldwin, Meg Ryan, Kathy Bates, Ned Beatty.* (PG-13, 1:46) (AL, AS) **STRZCO Jan. 10** 8:34a, 5:12p; **18** 4:51a; **26** 8:31p; **31** 10:11a

Premonition ★★ ('07, Suspense) A woman battles time and destiny to save her family after experiencing a precognitive vision of her husband's death. *Sandra Bullock, Julian McMahon, Nia Long, Kate Nelligan.* (PG-13, 1:36) (AL, AS, V) **STARZ Jan. 6** 12:47p; **10** 6:20p; **11** 7:33a; **28** 12:06a, **STRZED Jan. 2** 12:31a; **19** 1:04a, 8:15a; **25** 10:13p

The Presidio ★★ ('88, Action) An Army provost marshal clashes with a detective over a murder at the San Francisco military base. *Sean Connery, Mark Harmon, Meg Ryan, Jack Warden.* (R, 1:37) (AL, AS, V) **HBOS Jan. 30** 1a

Presumed Innocent ★★★½ ('90, Mystery) A married prosecutor hires an attorney to defend him against charges of murdering his seductive colleague. *Harrison Ford, Brian Dennehy, Raul Julia, Bonnie Bedelia.* (R, 2:08) (AL, AS, BN, V) **MAX Jan. 11** 3:05p; **16** 4:52p, **5MAX Jan. 3** 10:50a; **14** 10:09a; **29** 7:08a, **OMAX Jan. 1** 11p; **6** 11p; **9** 2:20p; **12** 5a; **19** 11p; **23** 1:15p; **31** 11:48a

All Times Central. Not all networks are available in all areas.

Pretty in Pink ★★★ ('86, Romance-Comedy) A rich teen asks an unpopular student to the senior prom, creating problems among their separate circles of friends. *Molly Ringwald, Jon Cryer, Andrew McCarthy, Annie Potts.* (PG-13, 1:36) (AL, AS) **STRZCO Jan. 23** 5:12a, 5:21p

Priceless ★★ ('16, Drama) A troubled widower tries to save two young Mexican sisters after he discovers them in the back of the truck that he's driving cross-country for a one-time payment. *Joel Smallbone, David Koechner, Bianca Santos, Amber Midthunder.* (PG-13, 1:38) (AS, V) **EPIX Jan. 4** 5a, **EPIX2 Jan. 12** 1:40a, **EPIXHITS Jan. 21** 2:40a

Pride & Prejudice ★★★ ('05, Drama) A convoluted courtship begins between a young woman and the handsome friend of a wealthy bachelor. *Keira Knightley, Matthew MacFadyen, Judi Dench, Brenda Blethyn.* (PG, 2:08) (AS) **HBO Jan. 21** 5:50a, **HBOS Jan. 1** 5:05a; **6** 8:30a

Primal ('19, Action) Hunter and collector Frank Walsh sails to America with a priceless white jaguar and a dangerous political assassin. When the prisoner manages to break free, Walsh must utilize his expert skills to capture the dangerous killer — not dead, but alive. *Nicolas Cage, Famke Janssen, Kevin Durand, LaMonica Garrett.* (R, 1:37) (AL, AS, V) **EPIX Jan. 9** 9:55a, **EPIX2 Jan. 12** 1:35p

Primal Fear ★★★ ('96, Crime Drama) A publicity-seeking Chicago lawyer vies with an embittered ex-lover prosecuting an altar boy in a high-profile murder case. *Richard Gere, Laura Linney, Edward Norton, John Mahoney.* (R, 2:09) (AL, AS, GV) **MMAX Jan. 3** 9:30p; **8** 8p; **19** 11:41a; **22** 3:48p; **28** 1:53a; **30** 3:36p, **MVMAX Jan. 4** 4:50p; **30** 2:49a, **THMAX Jan. 12** 4:21a; **14** 1:51p; **17** 9p; **21** 3:22p; **25** 10:26a

Prime ★★½ ('05, Romance-Comedy) A recently divorced woman faces numerous challenges when she starts dating the son of her therapist. *Meryl Streep, Uma Thurman, Bryan Greenberg, Jon Abrahams.* (PG-13, 1:45) (AL, AS) **HBO Jan. 12** 6:05a; **30** 5:44a, **HBOS Jan. 4** 5:20a, **HBOZ Jan. 10** 3:57a; **22** 8:21a; **24** 7:14p

Prince Avalanche ★★★ ('13, Comedy-Drama) Two road-crew workers spend the summer of 1988 isolated and away from their city lives, eventually finding themselves at odds with each other and their women back home. *Paul Rudd, Emile Hirsch, Lance LeGault, Joyce Payne.* (R, 1:33) (AL, AS) **HBOC Jan. 2** 8:45p; **7** 9:59p; **25** 11:09p; **31** 7p, **HBOS Jan. 28** 9:10a

Princess Kaiulani ★★ ('09, Historical Drama) A Hawaiian princess attempts to maintain the independence of the islands against the threat of American colonization. *Q'orianka Kilcher, Shaun Evans, Barry Pepper, Jimmy Yuill.* (PG, 1:37) (AL, AS, V) **HBO Jan. 28** 6:25a, **HBOS Jan. 3** 5:35a

Private Parts ★★★ ('97, Biography) Howard Stern recalls his personal life and the controversial style that made him a radio celebrity. *Howard Stern, Robin Quivers, Mary McCormack, Fred Norris.* (R, 1:49) (AL, AS, N, SSC) **MMAX Jan. 4** 4:04p; **12** 11:16p; **17** 4:37p; **22** 9:47p; **25** 10:16a; **29** 1:29a, **MVMAX Jan. 15** 5a; **26** 1:20p, **OMAX Jan. 23** 6:37a, **THMAX Jan. 3** 2:44a; **5** 10:58a; **8** 2:31p; **11** 3:25p; **19** 5:30a

The Prize Winner of Defiance, Ohio ★★½ ('05, Drama) A '50s-era housewife uses her wit and winnings from commercial jingle contests to help support her large family. *Julianne Moore, Woody Harrelson, Laura Dern, Trevor Morgan.* (PG-13, 1:39) (AL, AS) **STRZCI Jan. 6** 2:13p, 9p

PROFILE ★★½ ('18, Suspense) An undercover British journalist risks her life by infiltrating militant extremist groups online. *Valene Kane, Shazad Latif, Christine Adams, Emma Cater.* (R, 1:45) (AL, AS) **HBO Jan. 3** 7p; **13** 10:10p; **17** 2:15a; **25** 2a, **HBOS Jan. 20** 8p

Prom Night ★★ ('08, Horror) A deadly madman terrorizes a teen and her friends at their senior prom. *Brittany Snow, Scott Porter, Jessica Stroup, Dana Davis.* (PG-13, 1:28) (AL, AS, V) **STARZ Jan. 7** 8a, 11:43p; **31** 6:38a, **STRZED Jan. 4** 4:47a, **STRZIB Jan. 12** 5:45a; **20** 3:30a, 8:28a, 6:30p

Promising Young Woman ★★★½ ('20, Comedy) Nothing in Cassie's life is what it appears to be — she's wickedly smart, tantalizingly cunning, and she's living a secret double life by night. Now, an unexpected encounter is about to give Cassie a chance to right the wrongs from the past. *Carey Mulligan, Laverne Cox, Bo Burnham, Clancy Brown.* (R, 1:53) (AL, AS, GV) **HBO Jan. 2** 7p; **16** 12:45a, **HBO2 Jan. 14** 3p; **17** 5p; **22** 5p; **30** 9:40a, **HBOS Jan. 9** 2:05p; **19** 6:05p; **24** 10:45a; **28** 8p

Proof of Life ★★ ('00, Suspense) A woman enlists a hostage negotiator to lead mercenaries to rescue her kidnapped husband from South American guerrillas. *Meg Ryan, Russell Crowe, David Morse, Pamela Reed.* (R, 2:15) (AL, AS, V) **HBO2 Jan. 16** 8p; **22** 11:45a; **26** 10:30p

PROPHECY ★½ ('79, Science Fiction) A government doctor and his pregnant wife find Maine animals mutated by industrial pollution. *Talia Shire, Robert Foxworth, Armand Assante, Richard Dysart.* (PG, 1:42) (AL, GV) **EPIXDR Jan. 20** 3:15p; **24** 4:35a; **28** 7:45a

The Prophecy ★★½ ('95, Fantasy) Gabriel and other angels jealous of humanity wage war using a police detective and the soul of a Korean War veteran. *Christopher Walken, Elias Koteas, Virginia Madsen, Eric Stoltz.* (R, 1:38) (AL, GV) **MMAX Jan. 20** 8p, **MVMAX Jan. 13** 12:33a; **21** 10:36a, **OMAX Jan. 4** 6:23a; **5** 12:27p, **THMAX Jan. 7** 9p; **10** 12:16p; **15** 6:13a; **23** 7:22p; **24** 8:51a; **30** 12:35a

The Prophecy II ★★½ ('98, Horror) A fallen angel tries to prevent the birth of a child who will save mankind from the forces of evil. *Christopher Walken, Russell Wong, Jennifer Beals, Brittany Murphy.* (R, 1:23) (AS, BN, GV) **MMAX Jan. 20** 9:38p, **MVMAX Jan. 17** 11:23a, **OMAX Jan. 4** 5a; **25** 6:53a; **28** 5a, **THMAX Jan. 2** 7:48a; **5** 4:09p; **13** 9:15a; **22** 4p; **24** 7:36p

The Prophecy 3: The Ascent ★★ ('00, Horror) Transformed into a mortal, the angel Gabriel protects a half-angel/half-man who can save the human race. *Christopher Walken, Vincent Spano, Kayren Ann Butler, Brad Dourif.* (R, 1:24) (AL, AS, GV, N) **MMAX Jan. 20** 11:02p, **MVMAX Jan. 13** 3:36a, **OMAX Jan. 24** 5a, **THMAX Jan. 9** 7:46a; **19** 11:12a; **22** 5:24p; **25** 7:35p

The Prophecy: Forsaken ('05, Horror) A lawman tries to protect a young woman who possesses a book that inhabitants of heaven and hell want. *Kari Wuhrer, Jason Scott Lee, Tony Todd, John Light.* (R, 1:15) (AS, N, V) **MMAX Jan. 21** 1:56a, **MVMAX Jan. 10** 2:27a, **OMAX Jan. 10** 11:52a; **18** 12:20a; **21** 6:34a; **28** 7:53a, **THMAX Jan. 1** 1:08p; **6** 1:43p; **23** 2:20p; **27** 7:44p; **30** 7:35a

The Prophecy: Uprising ('05, Horror) A woman must protect an ancient religious manuscript from renegade angels. *John Light, Sean Pertwee, Kari Wuhrer, Jason London.* (R, 1:28) (AL, AS, V) **MMAX Jan. 10** 12:53a; **21** 12:27a, **OMAX Jan. 14** 11:24a; **25** 8:17a; **28** 6:24a, **THMAX Jan. 6** 12:14p; **12** 9:38a; **15** 10:39p; **23** 12:51p; **26** 7:31p

Proximity ('19, Science Fiction) A NASA scientist becomes obsessed with finding proof of extraterrestrials after a close encounter. *Ryan Masson, Highdee Kuan, Christian Prentice, Shaw Jones.* (NR, 1:59) **TMC Jan. 5** 12p; **10** 8:05a; **20** 5p; **21** 4a; **25** 6:30a, **TMCX Jan. 11** 10:05p; **13** 8a; **26** 5p

Public Enemy ('18, Comedy-Drama) A fan gives stranded rappers Public Enemy a ride in his run-down car. (NR, :22) (AL, AS) **SHOBET Jan. 4** 7:35a; **8** 7:45a, **SHOF Jan. 10** 3:50a; **15** 4:30a; **20** 3:05a

Puff, Puff, Pass ('06, Comedy) Chaos strikes when two hapless stoners devise a scheme to scam a criminal kingpin. *Danny Masterson, Mekhi Phifer, Darrell Hammond, John C. McGinley.* (R, 1:35) (AL, AS) **STRZCO Jan. 5** 6:43a; **6** 2:04a; **9** 12:37p; **14** 8:32p; **15** 4:50a, **STRZIB Jan. 17** 1:56a, 8:24a, 10p; **30** 2:24p

PULP FICTION ★★★★ ('94, Crime Drama) Two hit men, a boxer, a crime boss and others meet their fates over the course of two days. *John Travolta, Samuel L. Jackson, Uma Thurman, Harvey Keitel.* (R, 2:33) (AL, AS, BN, GV) **SHO Jan. 2** 1:15a; **5** 8p; **21** 10:45p; **24** 10p; **29** 8p, **SHO2 Jan. 5** 1:25a; **7** 9p; **13** 10p; **18** 12:35a; **26** 10:30p; **30** 8p, **SHOS Jan. 10** 9p; **23** 11p; **27** 7p, **SHOX Jan. 2** 9:45p; **8** 10:40p; **15** 12a; **22** 7p; **29** 12:15a; **31** 11:45p

PULSE ★½ ('06, Horror) Some friends think a new Web site is just a hoax with a clever marketing campaign until everyone who logs on dies. *Kristen Bell, Ian Somerhalder, Steve Talley, Christina Milian.* (PG-13, 1:25) (AL, AS, V) **HBO2 Jan. 19** 5:15a; **27** 5:15a

The Punisher ★★ ('04, Action) An FBI agent becomes a gun-toting vigilante after a crooked businessman orders hit men to murder his family. *Thomas Jane, John Travolta, Will Patton, Roy Scheider.* (R, 2:04) (AL, AS, BN, GV) **HBOZ Jan. 8** 12:27a; **20** 12:45a

Punisher: War Zone ★½ ('08, Action) After an encounter with the Punisher leaves him horribly disfigured, mob boss Billy Russoti changes his name to Jigsaw and sets out for revenge. *Ray Stevenson, Dominic West, Doug Hutchison, Colin Salmon.* (R, 1:47) (AL, AS, GV) **HBOZ Jan. 3** 2a

Puppet Master ★★ ('89, Horror) Psychics at a bay hotel meet the puppets Pin Head, Leech Woman, Tunneler, Blade and Jester. *Paul Le Mat, Irene Miracle, Matt Roe, Kathryn O'Reilly.* (R, 1:30) (AL, AS, GV, N) **TMC Jan. 22** 8p; **23** 12:30a, **TMCX Jan. 28** 9p; **29** 1:30a

Puppet Master II ★½ ('90, Horror) The malicious marionettes are back to resurrect their dead master and evict parapsychologists from the family estate. *Elizabeth MacLellan, Collin Bernsen, Gregory Webb* (R, 1:30) (AL, GV) **TMC Jan. 22** 9:30p, **TMCX Jan. 28** 10:30p

Puppet Master III: Toulon's Revenge ★★ ('91, Horror) Gestapo agents face killer dolls when they murder puppeteer Toulon's wife in this prequel to Puppet Master. *Guy Rolfe, Ian Abercrombie, Sarah Douglas, Richard Lynch.* (R, 1:26) (AS, GV) **TMC Jan. 22** 11p, **TMCX Jan. 29** 12a

The Purge ★★ ('13, Suspense) A man and his family struggle to survive the night when an intruder breaks into their home during a government-sanctioned event in which all criminal activity — including murder — is legal. *Ethan Hawke, Lena Headey, Adelaide Kane, Max Burkholder.* (R, 1:25) (AL, AS, GV) **MAX Jan. 8** 10:55a; **11** 8:32a; **20** 12:05p; **22** 11:21p, **AMAX Jan. 4** 12:25a; **6** 6:14p; **15** 9p; **19** 2:08a; **24** 10:47a, 7:34p, **5MAX Jan. 2** 6:34p; **17** 1:14p; **26** 6:34p; **31** 8:42a, **OMAX Jan. 10** 9:34p; **13** 6:11p; **29** 6:03p

Q

Q: The Winged Serpent ★★½ ('82, Horror) A fleeing gangland flunky finds the New York nest of Aztec deity Quetzalcoatl, the man-eating flying serpent. *Michael Moriarty, David Carradine, Candy Clark, Richard Roundtree.* (R, 1:33) (AL, AS, GV, N) **MAX Jan. 24** 2:17a, **AMAX Jan. 15** 2:29a

QT8: The First Eight ('19, Documentary) From Reservoir Dogs to The Hateful Eight, actors and collaborators examine the first eight films from acclaimed director/screenwriter Quentin Tarantino. *Michael Madsen, Christoph Waltz, Zoë Bell, Samuel L. Jackson.* (NR, 1:40) (AL, AS, V) **STARZ Jan. 1** 2a, **STRZCI Jan. 27** 4:07p

Quarantine ★★½ ('08, Horror) Trapped in an apartment building, a reporter and her cameraman record the outbreak of a horrifying disease that turns humans into voracious cannibals. *Jennifer Carpenter, Steve Harris, Jay Hernandez, Johnathon Schaech.* (R, 1:29) (AL, AS, GV) **STRZED Jan. 14** 11:53p, **STRZIB Jan. 28** 2:32p; **31** 4:14p

The Quarry ('20, Suspense) After murdering a traveling preacher, a fugitive drifter assumes his identity and becomes the new cleric of a small-town church. While he wins over the congregation, the police chief starts to link the mysterious stranger to a crime investigation. *Shea Whigham, Michael Shannon, Catalina Sandino Moreno, Bobby Soto.* (R, 1:38) (AL, AS, V) **HBO2 Jan. 13** 10:15a

Quartet ★★★ ('12, Comedy-Drama) A long-smoldering flame is rekindled when a once-popular opera star reunites with her ex-husband and fellow performers at a retirement home for musicians. *Maggie Smith, Tom Courtenay, Billy Connolly, Pauline Collins.* (PG-13, 1:39) (AL, AS) **SHOF Jan. 6** 5:15p; **12** 9a; **18** 11:05a

The Queen ★★★½ ('06, Biography) Queen Elizabeth II and Prime Minister Tony Blair try to reach a compromise in determining the royal family's public reaction to Princess Diana's death. *Helen Mirren, Michael Sheen, James Cromwell, Helen McCrory.* (PG-13, 1:41) (AL, AS) **HBO Jan. 8** 6:41a; **26** 5:15p, **HBOS Jan. 3** 7:15a; **15** 6:45a; **30** 6:15p

Queen Bees ('21, Comedy) While her house undergoes repairs, fiercely independent senior Helen temporarily moves into a nearby retirement community, where she encounters lusty widows, cutthroat bridge tournaments and a hotbed of bullying mean girls. *Ellen Burstyn, James Caan, Ann-Margret, Jane Curtin.* (PG-13, 1:41) (AL, AS) **SHO Jan. 4** 11:15a; **22** 6:30a; **26** 8:45a, **SHO2 Jan. 8** 6:20a; **11** 9a; **18** 3:15a; **21** 4:30a, **SHOF Jan. 2** 5a; **6** 8:35p; **12** 1:55p; **13** 3:30a; **16** 10a; **18** 12:45p; **21** 7:45a; **24** 7p; **30** 7:40a; **31** 3:35a, **SHOS Jan. 14** 8p; **15** 3:15a, **SHOWN Jan. 1** 2a; **9** 11:30a, 7p; **29** 12p, 7:15p

Queen of the Morning Calm ('19, Drama) An abused sex worker tries to make a better life for herself and her young daughter. *Tina Jung, Eponine Lee, Jesse LaVercombe, Shaun Benson.* (NR, 1:26) (AS) **SHON Jan. 5** 11:30a; **13** 8:30p; **18** 5:30p; **21** 3:30p; **24** 7p; **30** 5:30p, **SHOS Jan. 7** 9:35a; **12** 12a, **SHOWN Jan. 9** 10a; **26** 10:25a, 7p; **28** 2:15p

Queenpins ★★ ('21, Comedy) A housewife and her friend hatch an illegal coupon-club scheme that scams millions from corporations and delivers deals to the public. Hot on their trail is an unlikely duo — a hapless loss-prevention officer and a determined U.S. postal inspector. *Kristen Bell, Kirby Howell-Baptiste, Paul Walter Hauser, Vince Vaughn.* (R, 1:50) (AL, AS) **SHO Jan. 12** 12a; **13** 11:45a; **19** 7:35a; **30** 8:30a, **SHOBET Jan. 5** 1p, 9p; **9** 5:05p; **20** 11p, **SHOS Jan. 1** 3p, 10:10p; **6** 10:10p; **16** 3:10p; **17** 3a, **SHOWN Jan. 12** 9:40a, 5p; **14** 11a, 6p; **22** 7a, 5p

THE QUEENS OF COMEDY ★★½ ('01, Documentary) Comics Laura Hayes, Mo'Nique, Sommore and Adele Givens perform at the Orpheum Theatre in Memphis, Tenn. *Laura Hayes, Mo'Nique, Sommore, Adele Givens.* (R, 1:19) (AL, AS) **SHO Jan. 12** 2a, **SHOBET Jan. 14** 11p; **20** 12a; **28** 7p, **SHOWN Jan. 3** 11:30p; **8** 12:15a; **10** 12a; **17** 10p; **23** 1:30a; **30** 11:10p

THE QUIET MAN ★★★★ ('52, Drama) An Irish-born boxer returns to his homeland to reclaim his family's farm and begins a turbulent romance with a beautiful spitfire. *John Wayne, Maureen O'Hara, Barry Fitzgerald, Victor McLaglen.* (NR, 2:09) **EPIXHITS Jan. 23** 3:55a, **EPIXDR Jan. 9** 5:40a; **14** 5:25a

The Quiet Ones ★★ ('14, Horror) Operating on the theory that paranormal activity is caused by negative human energy, a rogue professor and his students attempt to create a poltergeist by pushing a young woman to the edge of sanity.

Jared Harris, Sam Claflin, Olivia Cooke, Erin Richards. (PG-13, 1:38) (AL, AS, V) **MAX Jan. 4** 2:10a; **6** 7:38a; **17** 7:45a; **21** 12:30a; **26** 8:45p, **5MAX Jan. 1** 6:21p; **12** 8p; **24** 4:34p; **30** 9:53p

Quiet Storm: The Ron Artest Story ('19, Documentary) NBA player Ron Artest, also known as Metta World Peace, becomes an outspoken advocate for the importance of mental health among athletes. *Ron Artest, Kobe Bryant, Lamar Odom, N.O.R.E.* (NR, 1:56) **SHOBET Jan. 7** 5:30a

R

Rabbit Hole ★★★ ('10, Drama) A man and his wife begin to pull apart as they try various ways to cope with the accidental death of their young son. *Nicole Kidman, Aaron Eckhart, Dianne Wiest, Miles Teller.* (PG-13, 1:31) (AL, AS) **MMAX Jan. 7** 4a; **11** 7:28a; **17** 10:31a; **27** 11:44a, **MVMAX Jan. 5** 6:39a; **15** 5:28p; **18** 5:28p; **25** 8:51p

Rabid ★★½ ('77, Horror) Surgery leaves a Montreal motorcyclist with a bloodsucking appendage in her armpit. *Marilyn Chambers, Frank Moore, Joe Silver, Howard Ryshpan.* (R, 1:31) (AS, GV, N) **HBOZ Jan. 8** 2:31a

Rabid ('19, Horror) Horribly disfigured after a freak accident, doctors perform a radical medical procedure on an aspiring young fashion designer. But when the bandages come off, the side effects soon cause her to develop an insatiable appetite for human blood. *Laura Vandervoort, Stephen McHattie, Greg Bryk, Stephen Huszar.* (NR, 1:48) (AS, GV) **TMC Jan. 29** 8p, 11:35p

RACER AND THE JAILBIRD ('17, Crime Drama) Loyalties are tested when a gangster and race car driver fall in love. *Matthias Schoenaerts, Adèle Exarchopoulos, Eric de Staercke, Jean-Benoît Ugeux.* (R, 2:10) (AL, AS, N, SSC, V) **HBOS Jan. 4** 1a

Rachel Getting Married ★★★½ ('08, Comedy-Drama) Long-simmering tensions bubble to the surface when a young woman who has been in and out of rehab returns home for her sister's wedding. *Anne Hathaway, Rosemarie DeWitt, Bill Irwin, Debra Winger.* (R, 1:51) (AL, AS) **STRZCI Jan. 2** 11:23a; **3** 1:47a; **15** 7:05p; **16** 6:50a; **19** 11:49a; **25** 3:31p; **28** 7:40a, **STRZIB Jan. 6** 3a

Racing Stripes ★★ ('05, Children's) A former horse trainer prepares his daughter to race a baby zebra against Thoroughbreds. *Bruce Greenwood, Hayden Panettiere, M. Emmet Walsh, Wendie Malick.* (PG, 1:41) (AL, AS) **HBOC Jan. 13** 10:10a

Racing With the Moon ★★★ ('84, Romance) Two buddies with girlfriends hop trains for kicks before joining the Marines in 1942 California. *Sean Penn, Elizabeth McGovern, Nicolas Cage, John Karlen.* (PG, 1:48) (AL, AS, BN) **EPIX Jan. 14** 8:40a, **EPIXDR Jan. 7** 3:30p; **22** 6:55a; **26** 1:50a

Rad ★ ('86, Drama) A bicycle-motocrosser tries to enter a corrupt promoter's nationally televised cash-prize race. *Bill Allen, Lori Loughlin, Talia Shire, Ray Walston.* (PG, 1:31) (AL, AS, V) **SHOF Jan. 1** 12:35p; **10** 6a; **18** 7:55a; **20** 5:25p; **26** 10:15a

Radio ★★ ('03, Drama) A high-school football coach becomes a mentor to a mentally impaired young man in 1970s South Carolina. *Cuba Gooding Jr., Ed Harris, Alfre Woodard, S. Epatha Merkerson.* (PG, 1:49) (AL, AS) **STRZED Jan. 11** 5:16a; **17** 11:47a, **STRZIB Jan. 3** 7:55a; **14** 6:45a; **20** 4:59a, **STRZKF Jan. 8** 6:12a, 12:34p, 7p; **23** 8:32a, 8:45p; **27** 12a, 11:10a, 7p; **31** 9:43a, 9:50p

Rafiki ('18, Drama) When love blossoms between Kena and Ziki, the two girls agonize when they must choose between happiness and safety. *Samantha Mugatsia, Sheila Munyiva, Neville Misati, Nice Githinji.* (NR, 1:23) (AS) **SHOBET Jan. 4** 1:30a; **6** 3a; **19** 6:05a; **25** 9:30a

A Raisin in the Sun ★★½ ('08, Drama) A widow, her son and other members of a black family have differing ideas on how to spend a $10,000 life-insurance check. *Sean Combs, Phylicia Rashad, Audra McDonald, Sanaa Lathan.* (NR, 2:11) **SHOBET Jan. 1** 1:15p; **9** 12:45p; **21** 3:45p; **23** 7:30a; **25** 4:45p; **29** 1:15p, **SHOF Jan. 2** 4:25p; **6** 10a; **7** 4:10a; **8** 9:20a; **11** 1:45p; **14** 9:15p; **17** 8a, 7p, **SHOS Jan. 27** 9a, **SHOWN Jan. 13** 7:20a; **14** 3:05a; **18** 6a; **26** 8:10a

Rambo ★★ ('08, Action) John Rambo calls upon his long-buried but lethal skills to rescue a missionary and her comrades from the Burmese army. *Sylvester Stallone, Julie Benz, Matthew Marsden, Graham McTavish.* (R, 1:31) (AL, AS, GV) **HBOZ Jan. 3** 8:22a; **6** 2:47p; **20** 3:33p; **27** 6:27a

RARE BEASTS ('19, Romance) Mandy, a nihilistic young writer and mother who, while navigating her dysfunctional family and misogynistic workplace, falls for Pete, a traditionalist searching for restored male identity. *Billie Piper, David Thewlis, Lily James, Leo Bill.* (NR, 1:31) (AL, AS) **STRZCI Jan. 5** 3:43p; **21** 11:20p; **22** 9p

Rat Race ★★ ('01, Comedy) A hotel owner devises a contest where six Las Vegas gamblers frantically search for a bag containing $2 million. *Rowan Atkinson, John Cleese, Whoopi Goldberg, Cuba Gooding Jr.* (PG-13, 1:52) (AL, AS, BN) **MMAX Jan. 2** 5:33a; **6** 3:35a; **18** 8a; **24** 7:44a; **27** 9:21p, **AMAX Jan. 1** 3:54a, **MVMAX Jan. 9** 8:47p; **17** 7p; **26** 7:22a; **30** 12:57a, **THMAX Jan. 12** 12:47a

THE RAVEN ★★ ('12, Suspense) In 19th-century Baltimore, Edgar Allan Poe and a detective hunt a serial killer who is basing his grisly crimes on Poe's stories. *John Cusack, Luke Evans, Alice Eve, Brendan Gleeson.* (R, 1:51) (AS, GV) **MAX Jan. 5** 1:19a, **AMAX Jan. 3** 8:25a; **7** 9p; **15** 10:26p; **23** 7:09p; **27** 12:36a; **31** 1:46p, **5MAX Jan. 10** 12:29p; **13** 7:31a; **27** 11:42a, **OMAX Jan. 5** 2:04p; **17** 4:14p; **20** 7:24p; **25** 1:49p; **28** 7:33p

Raw Deal ★★ ('86, Action) A former FBI agent infiltrates the biggest mob in Chicago and single-handedly wipes it out. *Arnold Schwarzenegger, Kathryn Harrold, Sam Wanamaker, Paul Shenar.* (R, 1:45) (AL, AS, GV) **MMAX Jan. 1** 4:06p; **11** 9:31p; **15** 11:58p; **19** 6:14p; **25** 12:06p; **30** 8p, **MVMAX Jan. 4** 10:43a; **9** 1:22a; **15** 1:16a; **18** 12a; **27** 6:34a, **OMAX Jan. 16** 8:36a; **29** 5a, **THMAX Jan. 3** 4:34a; **5** 7:14p; **10** 10:29a; **20** 5a; **23** 3:36p; **28** 7:14p

RAY DONOVAN: THE MOVIE ('22, Drama) Mickey in the wind and Ray determined to find and stop him before he can cause any more carnage. *Liev Schreiber, Eddie Marsan, Dash Mihok, Pooch Hall.* **SHO Jan. 14** 8p, 9:40p; **15** 2:30p, 6:15p; **16** 7:15p, 10p; **18** 11:35p; **19** 9p, **SHO2 Jan. 14** 11:05p; **15** 9:30p; **19** 6:15p; **21** 8p, **SHOS Jan. 21** 12:05a, 6p, **SHOX Jan. 15** 11p; **16** 12:15p

The Reader ★★★ ('08, Drama) In postwar Germany, a teenager has a love affair with an older woman who is hiding a terrible secret. *Kate Winslet, Ralph Fiennes, David Kross, Lena Olin.* (R, 2:03) (AL, AS, N) **HBO2 Jan. 4** 4:50p; **9** 7:50p; **14** 8:50a; **20** 11:35a; **30** 4:50p

The Real Charlie Chaplin ('21, Documentary) Combining unheard audio recordings, dramatic reconstructions and personal archives, filmmakers Peter Middleton and James Spinney trace Charlie Chaplin's meteoric rise from the slums of Victorian London to the heights of Hollywood superstardom. *Charlie Carter, Sarah Lawn, Jo Price, Matthew Wolf.* (NR, 1:52) (AS) **SHO Jan. 11** 3a, **SHO2 Jan. 6** 3a; **19** 4:40a, **SHOS Jan. 2** 9a; **15** 8:20a; **24** 9p; **30** 9:30a

REAL GENIUS ★★½ ('85, Comedy) Technical-school prodigies learn their laser project is actually a death beam funded by the military. *Val Kilmer, Gabe Jarret, William Atherton, Michelle Meyrink.* (PG, 1:46) (AL, AS) **EPIX Jan. 1** 6:55a; **14** 3:25p, **EPIX2 Jan. 7** 5:15p; **22** 4:30a, **EPIXHITS Jan. 17** 3:40p, **EPIXDR Jan. 11** 11p; **12** 2:10p; **24** 6:20a; **31** 6:10a

REAL STEEL ★★½ ('11, Action) A small-time boxing promoter and his estranged son reluctantly join together to build and train a robot fighter of championship caliber. *Hugh Jackman, Evangeline Lilly, Dakota Goyo, Anthony Mackie.* (PG-13, 2:07) (AL, AS, V) **HBO Jan. 4** 7p; **9** 12:15a; **14** 1:10p; **20** 4:50p; **23** 9:35a; **26** 5:10a, **HBOZ Jan. 1** 9:21a; **6** 8:40a; **28** 11:40a

Reality Bites ★★ ('94, Drama) An aspiring filmmaker follows the paths of her friends after they graduate from college in Texas. *Winona Ryder, Ethan Hawke, Ben Stiller, Janeane Garofalo.* (PG-13, 1:38) (AL, AS) **STRZCO Jan. 23** 1:25p, 8:33p

REASONABLE DOUBT ('14, Suspense) A prosecutor commits a fatal hit-and-run, then manipulates the case so that the man who was arrested for the crime is acquitted. After the trial, he discovers that his actions have freed a guilty man. *Dominic Cooper, Samuel L. Jackson, Gloria Reuben, Erin Karpluk.* (R, 1:32) (AL, AS, V) **MAX Jan. 1** 10:30p; **10** 2:38a; **22** 7p, **5MAX Jan. 13** 10:09p; **16** 9:51p; **21** 1:23a; **25** 1:46a

Rebound ★★ ('05, Children's) Suspended after a public outburst, a college basketball coach accepts a short-term job with a team of middle schoolers. *Martin Lawrence, Wendy Raquel Robinson, Breckin Meyer, Horatio Sanz.* (PG, 1:23) (AL, AS) **STARZ Jan. 12** 8:59a; **13** 2:39a, **STRZIB Jan. 5** 9:48a; **8** 5:31a; **16** 7:20a; **18** 7:59a; **31** 9:39a

Red Dawn ★½ ('12, Action) After foreign troops seize control of an American town, a group of young people takes refuge in the surrounding woods and launches guerrilla attacks against the enemy. *Chris Hemsworth, Josh Peck, Josh Hutcherson, Adrianne Palicki.* (PG-13, 1:33) (AL, AS, V) **EPIX Jan. 9** 1:50p; **28** 12:45a, 5:25p, **EPIX2 Jan. 3** 12:25a; **24** 2:50p, **EPIXDR Jan. 14** 5:25p; **15** 12:55a

Red Dawn ★★½ ('84, Action) Colorado teens fight back after Soviet-led paratroops drop into town for World War III. *Patrick Swayze, C. Thomas Howell, Lea Thompson, Charlie Sheen.* (PG-13, 1:54) (AL, AS, V) **STARZ Jan. 9** 12:09p; **17** 7:12a; **18** 1:58a, **STRZED Jan. 1** 6:20a, 2:42p; **12** 8p

Red Dragon ★★★ ('02, Suspense) A former FBI agent asks Dr. Hannibal Lecter for help in stopping a serial killer who slaughters families. *Anthony Hopkins, Edward Norton, Ralph Fiennes, Harvey Keitel.* (R, 1:59) (AL, AS, GV, N) **MMAX Jan. 2** 5:55p; **8** 10:11p; **14** 4:12p; **19** 12:59a; **26** 4:08p; **30** 12:03a, **MVMAX Jan. 4** 11:11p; **10** 12:50p; **24** 1:39p, **THMAX Jan. 12** 2:49p; **16** 10:58a; **22** 9p; **27** 9:37a

RED EYE ★★★ ('05, Suspense) A plane passenger forcibly involves his seatmate in a plot to assassinate a government official. *Rachel McAdams, Cillian Murphy, Brian Cox, Jayma Mays.* (PG-13, 1:25) (AL, AS, V) **EPIX Jan. 11** 5:30p; **21** 11:05p, **EPIX2 Jan. 23** 1:30p, **EPIXHITS Jan. 15** 5:35p; **16** 12:30a, **EPIXDR Jan. 2** 10:50p; **3** 2:20p; **8** 7p; **9** 9:45a; **27** 8:55p; **28** 11:55a

Regarding Henry ★★ ('91, Drama) Two bullets force a career-driven Manhattan lawyer to start life over with his loving wife and daughter. *Harrison Ford, Annette Bening, Bill Nunn, Mikki Allen.* (PG-13, 1:47) (AL, AS, V) **EPIX Jan. 13** 11:30a; **30** 5:30a, **EPIX2 Jan. 16** 1:10a; **21** 9:05p, **EPIXHITS Jan. 25** 8:55p; **26** 11:40a, **EPIXDR Jan. 4** 9p; **5** 11:15a; **8** 7:15a; **28** 3:50a

Reign Over Me ★★★ ('07, Drama) A man still grieving the loss of his family on Sept. 11 reunites with his college roommate, who tries to help him heal. *Adam Sandler, Don Cheadle, Jada Pinkett Smith, Liv Tyler.* (R, 2:04) (AL, AS) **SHOBET Jan. 2** 1:30p; **7** 7:30a; **13** 4p; **16** 8:35p; **21** 10:15a; **30** 11:15p

Reindeer Games ★★ ('00, Crime Drama) An ex-convict wants to start a new life with his girlfriend, but her brother involves him in a scheme to rob a casino. *Ben Affleck, Gary Sinise, Charlize Theron, Dennis Farina.* (R, 1:44) (AL, AS, N, V) **SHO Jan. 2** 3:45p; **6** 4:45p; **16** 3:45a; **21** 3:15p, **SHO2 Jan. 1** 11:35p; **4** 1p; **28** 7a; **31** 7:40a, **SHOS Jan. 12** 3:30p; **25** 4:10p, **SHOX Jan. 3** 3:15p; **9** 9:30a; **14** 1p; **18** 7:15p; **23** 9:35a; **29** 3:15p

The Relic ★★ ('97, Horror) A homicide detective helps a biologist hunt a giant creature that is killing people in a Chicago museum. *Penelope Ann Miller, Tom Sizemore, Linda Hunt, James Whitmore.* (R, 1:50) (AL, AS, GV) **MMAX Jan. 21** 3:12a, **MVMAX Jan. 31** 8:45p, **OMAX Jan. 4** 8:56p; **7** 2:21p; **11** 10:11a; **15** 5a, **THMAX Jan. 2** 11:03a; **6** 1:05a; **9** 9:11a; **14** 9p; **24** 3:33a; **26** 1:42p

Relic ('20, Horror) A woman links her mother's increasingly volatile behavior to an evil presence at their family's decaying country home. *Emily Mortimer, Robyn Nevin, Bella Heathcote, Chris Bunton.* (R, 1:29) (AL, AS, V) **TMC Jan. 1** 3a; **4** 11a, 7p; **9** 2p; **21** 9:30a; **26** 12:30a, **TMCX Jan. 2** 9:30a; **7** 7:30p; **11** 2p; **28** 4p; **30** 9:10p

Remember ★★½ ('15, Suspense) With help from a fellow Holocaust survivor, a widower who struggles with memory loss embarks on a cross-country odyssey to find the former Nazi responsible for the deaths of their family members. *Christopher Plummer, Martin Landau, Henry Czerny, Dean Norris.* (R, 1:35) (AL, AS, V) **SHOS Jan. 21** 12:30p

REMINISCENCE ★★ ('21, Science Fiction) A private investigator of the mind navigates the darkly alluring world of the past by helping his clients access lost memories. His life is forever changed as he uncovers a violent conspiracy while trying to solve the mystery behind a missing client. *Hugh Jackman, Rebecca Ferguson, Thandiwe Newton, Cliff Curtis.* (PG-13, 1:56) (AL, AS, V) **HBO Jan. 31** 6p

Rent ★★½ ('05, Musical) Artists, junkies and misfits in New York's East Village struggle with poverty, illness and the AIDS epidemic. *Rosario Dawson, Taye Diggs, Jesse L. Martin, Idina Menzel.* (PG-13, 2:15) (AL, AS) **HBO Jan. 12** 3:15a; **21** 3:35a; **26** 2:15p, **HBOS Jan. 5** 2:45a; **9** 7:45a; **13** 7:40a; **24** 9:45p

The Rental ★★½ ('20, Horror) Two couples on an oceanside getaway grow suspicious that the host of their seemingly perfect rental house may be spying on them. Before long, what should have been a celebratory weekend trip turns into something far more sinister. *Dan Stevens, Alison Brie, Sheila Vand, Jeremy Allen White.* (R, 1:28) (AL, AS, V) **TMC Jan. 1** 6:30a; **6** 8a; **11** 10:30a; **23** 5:30p; **24** 4a; **27** 9p, **TMCX Jan. 2** 8a; **16** 6:30a; **21** 4p; **24** 12p; **26** 7p

Reopening Night ('21, Documentary) Following the cast, crew and staff of Public Theater as they prepare to mount an adaptation of Shakespeare's Merry Wives. The production marks the return of live theatre following more than a year of closures in the city. (NR, 1:30) **HBO2 Jan. 18** 10:35p

REPENTANCE ★★ ('13, Suspense) A disturbed client uses torture to coerce a self-help author into confessing his untold crimes. *Forest Whitaker, Anthony Mackie, Mike Epps, Sanaa Lathan.* (R, 1:33) (AL, AS, V) **MMAX Jan. 3** 4:46p; **9** 2:16a, **MVMAX Jan. 17** 2:10p; **31** 12:39p, **OMAX Jan. 6** 3:17p; **18** 4:39p; **21** 2:17p; **24** 2:12p; **28** 2:45p, **THMAX Jan. 16** 9p; **23** 12:50a; **28** 4:22a; **30** 2:14p

Reservation Road ★★ ('07, Drama) A college professor sees his beloved son die in a hit-and-run accident and, soon afterward, begins his own quest to see the driver brought to justice. *Joaquin Phoenix, Mark Ruffalo, Jennifer Connelly, Mira Sorvino.* (R, 1:42) (AL, AS) **HBO2 Jan. 17** 10:30a; **23** 8p; **29** 11a, **HBOZ Jan. 14** 12:08p

Reservoir Dogs ★★★½ ('92, Crime Drama) Thieves ponder the identity of the traitor in their midst in the violent aftermath of a failed jewelry heist. *Harvey Keitel, Tim Roth, Michael Madsen, Chris Penn.* (R, 1:45) (AL, AS, GV) **HBOZ Jan. 9** 5:20p; **18** 3:48p; **23** 7:22p

Resident Evil ★★ ('02, Horror) Commandos infiltrate a research facility after a deadly virus turns the entire staff into ravenous zombies. *Milla*

All Times Central. Not all networks are available in all areas.

Jovovich, Michelle Rodriguez, Eric Mabius, Ryan McCluskey. (R, 1:40) (AL, AS, BN, GV) **EPIX Jan. 7** 9p; **16** 1:40a, **EPIX2 Jan. 2** 12:30p; **20** 11:45p; **31** 7p, **EPIXHITS Jan. 12** 7p; **13** 11:05a; **22** 5:15p; **23** 12:30a, **EPIXDR Jan. 25** 10:25a; **28** 7p

The Retreat ('21, Suspense) A couple travel to a cabin to spend the weekend with friends, but upon arrival, the friends are nowhere to be found. The couple find themselves in a fight for their lives when they encounter militant extremists who are determined to exterminate them. *Aaron Ashmore, Rossif Sutherland, Celina Sinden, Tommie-Amber Pirie.* (NR, 1:22) (AS) **TMC Jan. 15** 10p; **16** 1:30a; **20** 2:35a, **TMCX Jan. 21** 11p; **22** 2:25a; **26** 1:05a; **30** 12a

Return to House on Haunted Hill ★★ ('07, Horror) Ariel and her boyfriend, Paul, are kidnapped by deranged anthropology student Desmond and forced to help search for a statue worth millions inside an abandoned insane asylum. *Amanda Righetti, Erik Palladino, Cerina Vincent, Tom Riley.* (R, 1:21) (AL, AS, GV, N) **MAX Jan. 2** 12:02a, **AMAX Jan. 3** 11:05p; **6** 7:40p; **16** 12:17a, **OMAX Jan. 9** 9:40p; **17** 11p; **31** 11p

Revolutionary Road ★★★ ('08, Drama) In 1950s Connecticut, two suburbanites become increasingly dissatisfied with their marriage and society's expectations of conformity. *Leonardo DiCaprio, Kate Winslet, Kathy Bates, Michael Shannon.* (R, 1:59) (AL, AS, N) **EPIX Jan. 13** 1:20p; **23** 5:25a, **EPIX2 Jan. 9** 3:05p; **20** 5:10a, **EPIXHITS Jan. 4** 5a; **28** 5p; **29** 1:20a, **EPIXDR Jan. 5** 3:10p; **16** 6:35a; **30** 2:40p

The Rhythm Section ★★ ('20, Action) Stephanie Patrick veers down a path of self-destruction after a tragic plane crash kills her family. When Stephanie discovers it wasn't an accident, she soon embarks on a bloody quest for revenge to punish those responsible. *Blake Lively, Jude Law, Sterling K. Brown, Raza Jaffrey.* (R, 1:49) (AL, AS, V) **EPIX Jan. 5** 9p; **6** 10:40a, **EPIX2 Jan. 13** 5:10p, **EPIXHITS Jan. 15** 10:40p; **16** 1:25p; **30** 11:20p; **31** 1:25p

Richard Pryor Live on the Sunset Strip ★★★ ('82, Comedy) A filmed concert performance, highlighted by a chilling but humorous account of the accident that nearly killed him. *Richard Pryor.* (R, 1:22) (AL) **SHO2 Jan. 12** 2:50a, **SHOBET Jan. 3** 12:05a; **8** 12:45a; **16** 2:30a; **19** 10:35p; **29** 8:30p, **SHOS Jan. 17** 8p; **23** 1a, **SHOX Jan. 5** 11:45p; **14** 12:30a; **28** 1a

Richard Pryor: Omit the Logic ★★★ ('13, Documentary) Dave Chappelle, Lily Tomlin, Robin Williams, Bob Newhart and others offer insight into the mind of Richard Pryor in filmmaker Marina Zenovich's examination of the late comic's life and career. (R, 1:30) (AL, AS, BN) **SHOBET Jan. 29** 7p; **31** 10:30p, **SHOS Jan. 24** 11p

Ricky Powell: The Individualist ('20, Documentary) Photographer Ricky Powell captures the music, fashion and art scene in New York City in the 1980s and '90s. *Ricky Powell.* (NR, 1:50) **SHO Jan. 2** 7:45a, **SHO2 Jan. 5** 3:30p; **10** 8p; **25** 1:05p, **SHOBET Jan. 1** 7p; **13** 6:05p; **19** 4:15a; **22** 2p; **26** 9a; **30** 3p, **SHOS Jan. 6** 3p; **17** 3p; **18** 3a, **SHOX Jan. 4** 3:15p; **9** 4:10a; **12** 1:30p; **16** 8:20p; **27** 7p; **31** 5a

The Rider ★★★½ ('17, Drama) After a riding accident leaves him unable to compete on the rodeo circuit, a young cowboy searches for a new purpose. *Brady Jandreau, Tim Jandreau, Lilly Jandreau, Lane Scott.* (R, 1:44) (AL, AS) **STRZCI Jan. 4** 4:23a; **12** 5:38a; **20** 6:59a, 7:14p; **21** 4:11a; **30** 11:02p

Righteous Kill ★★ ('08, Crime Drama) Two veteran detectives hunt a vigilante whose crimes resemble those of a killer they put behind bars long ago. *Robert De Niro, Al Pacino, Curtis Jackson, Carla Gugino.* (R, 1:40) (AL, AS, V) **STRZED Jan. 13** 10:59p; **22** 1:16p, 9:35p, **STRZIB Jan. 3** 2:02a, 4:43p; **30** 1:51a, 4p

The Ring Two ★★ ('05, Horror) A female journalist must prevent evil Samara from taking possession of her son's soul. *Naomi Watts, Simon Baker, David Dorfman, Elizabeth Perkins.* (PG-13, 1:50) (AL, AS, V) **SHON Jan. 1** 1:30p

RINGSIDE ('19, Documentary) Filmmaker André Hörmann follows the professional and private lives of two young boxers for eight years. *Tom Reed.* (NR, 1:33) (AL, AS) **SHOX Jan. 11** 5:40a; **20** 6:55a

R.I.P.D. ★½ ('13, Action) Members of an odd police force chase monstrous spirits who try to escape their final judgment by hiding among the living. When the lawmen uncover a plot that could end all life, they must restore the cosmic balance. *Jeff Bridges, Ryan Reynolds, Kevin Bacon, Mary-Louise Parker.* (PG-13, 1:38) (AL, AS, V) **HBO2 Jan. 2** 7p; **5** 2:35p; **10** 11p; **13** 6:55a; **22** 6:50a; **30** 12:35p, **HBOC Jan. 5** 1:23a; **8** 3:48p; **11** 12:10p; **16** 11:49p, **HBOF Jan. 7** 7:37p; **12** 10:39p

Risky Business ★★★ ('83, Comedy) A call girl helps a Princeton applicant turn his home into a one-night brothel. *Tom Cruise, Rebecca De Mornay, Bronson Pinchot, Joe Pantoliano.* (R, 1:36) (AL, AS, N) **MAX Jan. 12** 10:20a, **5MAX Jan. 2** 9:57a; **7** 11:33p; **18** 8p; **22** 11:27p; **26** 4:54p; **29** 12:35p

The Rite ★★ ('11, Horror) A veteran priest introduces a skeptical seminary student to the dark side of their faith at a Vatican school where clergymen become exorcists. *Anthony Hopkins, Colin O'Donoghue, Alice Braga, Ciarán Hinds.* (PG-13, 1:54) (AL, AS, V) **HBO2 Jan. 3** 6:50a; **10** 3:25a; **28** 3:40a, **HBOZ Jan. 5** 6:58a; **18** 10:25a

The River Wild ★★★½ ('94, Action) Strangers threaten a former river guide, her husband and their son on a white-water rafting trip in the West. *Meryl Streep, Kevin Bacon, David Strathairn, Joseph Mazzello.* (PG-13, 1:51) (V) **MMAX Jan. 12** 10:27a, **MVMAX Jan. 7** 12:47a; **9** 6:58a; **10** 12:36a; **19** 7p; **26** 3:09p

Rob Roy ★★★ ('95, Biography) The Scottish folk hero fights for clan and honor, hunted by vile aristocrats in the 1700s. *Liam Neeson, Jessica Lange, John Hurt, Tim Roth.* (R, 2:19) (AS, R, V) **MVMAX Jan. 6** 12:36a; **21** 2:41a; **31** 12:23a, **THMAX Jan. 4** 12:05a

Robin Hood ★★½ ('10, Adventure) In 13th-century England, a skilled archer and his men confront a despot in a local village and set out to prevent their homeland from erupting in civil war. *Russell Crowe, Cate Blanchett, William Hurt, Matthew MacFadyen.* (PG-13, 2:19) (AS, V) **STARZ Jan. 6** 4:51a, 5:36p; **23** 11:02p; **28** 1:34p; **29** 4:50a, **STRZED Jan. 15** 6:45a, 8p; **16** 3:03a; **19** 1:21p, 9p

Robin Hood ★½ ('18, Action) After returning home to England, Robin of Loxley learns that the evil Sheriff of Nottingham has seized his family estate. He soon joins forces with a band of oppressed rebels in a daring plan to rob the Sheriff of his money and take away his power. *Taron Egerton, Jamie Foxx, Ben Mendelsohn, Eve Hewson.* (PG-13, 1:58) (AS, V) **MAX Jan. 14** 7p; **23** 8:45p; **27** 3:15p; **31** 1:42p, **AMAX Jan. 1** 12:19p; **5** 3:48p; **13** 8:40a; **16** 6:42a; **18** 9p; **21** 10:35p; **25** 12:26a; **29** 7:03p, **5MAX Jan. 3** 6:03p; **8** 10:29a; **11** 8p; **25** 8p

Robot & Frank ('12, Comedy-Drama) An aging, cantankerous ex-cat burglar finds his zest for life renewed when he trains his robotic caretaker to help him commit heists. *Frank Langella, Voice of Peter Sarsgaard, Susan Sarandon, Liv Tyler.* (PG-13, 1:30) (AL) **EPIX Jan. 28** 9:55a, **EPIX2 Jan. 2** 5:35a; **19** 10:25a, **EPIXHITS Jan. 8** 8:35a; **25** 2:25a

The Rocker ★★½ ('08, Comedy) Twenty years after his band mates gave him the boot, a failed drummer gets a second shot at fame as a member of his teenage nephew's band. *Rainn Wilson, Christina Applegate, Josh Gad, Teddy Geiger.* (PG-13, 1:42) (AL, AS, N) **MMAX Jan. 3** 10:15a; **8** 6:50a; **12** 8p; **18** 2:56p; **24** 9:23p; **27** 1:16p; **30** 10:33a, **MVMAX Jan. 5** 5:17p; **13** 3:20p; **17** 1:26a; **22** 3:40p

ROCKY ★★★★ ('76, Drama) Heavyweight champ Apollo Creed gives Philadelphia club fighter Rocky Balboa a title shot. *Sylvester Stallone, Talia Shire, Burgess Meredith, Burt Young.* (PG, 1:59) (AL, AS, V) **MAX Jan. 1** 10a; **13** 7p; **17** 5:43a; **23** 10:43p; **26** 4:58p, **AMAX Jan. 8** 4:08a; **11** 7p; **20** 6:18a; **29** 11:31a, **5MAX Jan. 19** 9:45p; **28** 3:11a; **31** 11:26p, **OMAX Jan. 4** 5:03p; **10** 1:10a; **13** 3a; **21** 7:18p

Rocky II ★★★ ('79, Drama) Underdog Philadelphia fighter Rocky Balboa gets another shot at heavyweight champ Apollo Creed. *Sylvester Stallone, Talia Shire, Burgess Meredith, Burt Young.* (PG, 1:59) (AS, V) **MAX Jan. 1** 12p; **13** 9p, **AMAX Jan. 9** 11:52a; **15** 5:41a; **17** 1:24p; **20** 8:18a; **28** 8a, **5MAX Jan. 19** 11:45p, **OMAX Jan. 3** 6:34a; **6** 6:51p; **16** 7:08p; **22** 7:15p; **27** 1:10a; **31** 1:55p

Rocky III ★★★ ('82, Drama) Old foe Apollo Creed trains ex-boxing champ Rocky Balboa for a rematch with brutish Clubber Lang. *Sylvester Stallone, Mr. T, Talia Shire, Carl Weathers.* (PG, 1:39) (AL, AS, V) **MAX Jan. 1** 2p; **13** 11p, **AMAX Jan. 9** 4:20a; **20** 10:18a; **23** 5:39a, **5MAX Jan. 6** 5:49a; **20** 1:45a, **OMAX Jan. 14** 12:53p

Rocky IV ★★ ('85, Drama) Champ Rocky Balboa trains in Siberia for a bout against a lab-tested Soviet with a 2000-psi punch. *Sylvester Stallone, Talia Shire, Burt Young, Carl Weathers.* (PG, 1:31) (AS, V) **MAX Jan. 1** 3:42p; **14** 12:40a, **AMAX Jan. 16** 5:10a; **20** 11:58a; **24** 6:03a; **27** 3:52a, **OMAX Jan. 14** 2:32p; **18** 11:41a

Rocky V ★½ ('90, Drama) Broke, punchy and at odds with his son, boxer Rocky trains a hungry contender, then must street-fight him. *Sylvester Stallone, Talia Shire, Burt Young, Richard E. Gant.* (PG-13, 1:44) (AL, AS, V) **MAX Jan. 1** 5:15p; **14** 2:12a, **AMAX Jan. 20** 1:30p; **25** 9:41a; **29** 8a, **5MAX Jan. 11** 4:07a, **OMAX Jan. 5** 8:59a; **8** 1:40p; **12** 1:14p; **18** 1:13p; **28** 1:09a

ROCKY BALBOA ★★★ ('06, Drama) Retired Rocky's plan to re-enter the ring for a few small matches escalates into a full-fledged bout with the world's reigning heavyweight. *Sylvester Stallone, Burt Young, Antonio Tarver, Geraldine Hughes.* (PG, 1:42) (AL, AS, V) **MAX Jan. 1** 7p; **14** 3:58a; **22** 5:17p; **27** 10:38p, **AMAX Jan. 4** 11:18p; **7** 3:50p; **10** 2:04p; **15** 2:05p; **19** 8:32a; **26** 2:03a, **5MAX Jan. 5** 11:51a; **30** 12:52p, **OMAX Jan. 3** 1:54p; **8** 3:24p; **17** 6:05p; **21** 9:18p

A Rodeo Film ('19, Drama) A bull rider has an affair with his brother's wife. *Jermelle Simon, Charlee Earle, Phrederic Semaj, Tiffany Abney.* (NR, :19) **HBOS Jan. 10** 7a

Roll Bounce ★★½ ('05, Comedy-Drama) The closure of their favorite rink forces a roller-skater and his friends to gather at an uptown establishment. *Bow Wow, Chi McBride, Mike Epps, Wesley Jonathan.* (PG-13, 1:47) (AL, AS) **STARZ Jan. 10** 4:24p, 11:54p, **STRZCO Jan. 4** 9:52a; **14** 3:27a; **16** 9:31a, **STRZIB Jan. 8** 3:36a, 10:16p; **23** 5:10p; **24** 5:25a; **26** 6:06p

Romance & Cigarettes ★★½ ('05, Musical Comedy) A blue-collar worker alienates his wife and three daughters when they learn he has a mistress. *James Gandolfini, Susan Sarandon, Kate Winslet, Steve Buscemi.* (R, 1:45) (AL, AS) **HBOC Jan. 11** 11:39p; **29** 12:55a, **HBOS Jan. 19** 12:40a

Romancing the Stone ★★★ ('84, Adventure) A mousy novelist goes to Colombia for her sister and joins a mercenary on a treasure hunt. *Michael Douglas, Kathleen Turner, Danny DeVito, Zack Norman.* (PG, 1:45) (AL, AS, MV) **HBO2 Jan. 4** 5:15a, **HBOC Jan. 7** 7a; **12** 8:37p; **17** 3:58a; **23** 3:47a; **27** 10:20a; **30** 6:46a

THE ROMANTICS ★★ ('10, Comedy-Drama) Longtime rivalries resurface in the hours before a woman is scheduled to marry the former lover of her college roommate. *Katie Holmes, Josh Duhamel, Anna Paquin, Malin Akerman.* (PG-13, 1:34) (AL, AS, N) **STRZED Jan. 15** 9:07a

Room ★★★½ ('15, Drama) Held captive for years in an enclosed space, a woman and her young son finally gain their freedom, allowing the boy to experience the outside world for the first time. *Brie Larson, Jacob Tremblay, Joan Allen, Sean Bridgers.* (R, 1:58) (AL, AS) **SHO2 Jan. 20** 5:20a, **SHON Jan. 12** 7p; **28** 8a, **SHOS Jan. 10** 5:45a; **18** 4p

ROSEWATER ★★★ ('14, Docudrama) While covering an election protest in 2009 Iran, BBC journalist Maziar Bahari is arrested, imprisoned and tortured for nearly four months. *Gael García Bernal, Shohreh Aghdashloo, Golshifteh Farahani, Dimitri Leonidas.* (R, 1:43) (AL, AS, V) **MVMAX Jan. 3** 7:05a; **8** 5a; **28** 9:14p, **OMAX Jan. 6** 1:33p; **11** 7:35p; **14** 5a; **17** 10:40a; **20** 10:49a; **27** 12:06p, **THMAX Jan. 2** 7:16p; **6** 2:55a; **10** 6:45a; **13** 5:25p; **16** 10:35p; **22** 12:41p; **25** 8:42a; **30** 5:41p

Round of Your Life ('19, Drama) When a car accident leaves his father in a coma, a 15-year-old prodigy joins his high school golf team to try and win the state title for his dad. *Evan Hara, Richard T. Jones, Katie Leclerc, Alexandria Deberry.* (NR, 1:31) **SHOF Jan. 10** 2p; **12** 3:40p; **15** 6:45a; **20** 10:45a; **21** 4:30a; **24** 9:15a

Rounders ★★½ ('98, Drama) The release of his debt-ridden pal from jail spurs a law student to resume high-stakes gambling. *Matt Damon, Edward Norton, John Turturro, Gretchen Mol.* (R, 2:00) (AL, AS) **HBO Jan. 6** 12:50a, **HBOS Jan. 3** 3:50p; **13** 9:55a; **16** 8p; **20** 1:55p

The Rover ★★★ ('14, Drama) After thieves steal his car, a hardened loner forces a wounded member of their gang to help him track them down across a scorched and perilous landscape. *Guy Pearce, Robert Pattinson, Scoot McNairy, David Field.* (R, 1:42) (AL, AS, V) **SHON Jan. 11** 11:15a; **27** 2:30a, **SHOS Jan. 6** 11:30a, **SHOX Jan. 3** 1:30p; **13** 1:45p; **17** 12:40a; **21** 4:30p

A Royal Night Out ★★★ ('15, Comedy-Drama) As Europe celebrates V-E Day in 1945, teenage princesses Elizabeth and Margaret spend a wild evening in London. *Sarah Gadon, Jack Reynor, Bel Powley, Emily Watson.* (PG-13, 1:37) (AS) **SHOF Jan. 6** 2p; **14** 1:30p; **17** 3:35p; **22** 8:40p; **26** 12p, 7p; **30** 3:20p, **TMC Jan. 5** 8:45a, 8:40p; **9** 3:30p; **13** 7a; **21** 5:15p; **25** 7p; **26** 4a; **29** 5:20a, **TMCX Jan. 4** 5:15p; **5** 3:30a; **8** 9:45a, 7p; **10** 3:35p; **28** 7:15a; **31** 7p

RUBBER ★★½ ('10, Comedy) A sentient tire rolls through the desert, using the power of its mind to make small animals — and human heads — explode. *Stephen Spinella, Roxane Mesquida, Jack Plotnick, Wings Hauser.* (R, 1:22) (AL, AS, V) **HBOC Jan. 6** 12:48a; **13** 8:34p; **17** 11:57p; **21** 3:54p; **27** 3:54a; **31** 2a

Ruby in Paradise ★★★ ('93, Drama) A restless young woman escapes from small-town Tennessee to Florida, where two men provide new prospects. *Ashley Judd, Todd Field, Bentley Mitchum, Allison Dean.* (R, 1:55) (AL, AS, N) **TMC Jan. 3** 5a; **7** 10:15p; **12** 5p; **15** 3p; **16** 3a; **23** 6:40a, **TMCX Jan. 1** 11:05a; **2** 4:30a; **10** 5a; **13** 7p; **16** 10:10p; **22** 8:45p

Rudy ★★★ ('93, Drama) With heart and determination an Illinois youth tackles shortcomings to play Notre Dame football. *Sean Astin, Ned Beatty, Charles S. Dutton, Robert Prosky.* (PG, 1:53) (AL, AS) **STRZKF Jan. 15** 3:48p, 10:33p

The Rules of Attraction ★★ ('02, Comedy-Drama) A drug dealer, a bisexual and the latter's ex-girlfriend search for love while partying at college. *James Van Der Beek, Ian Somerhalder, Shannyn Sossamon, Jessica Biel.* (R, 1:50) (AL, AS, N, SSC, V) **HBOS Jan. 2** 1:55a; **9** 9:55p; **26** 12:50a

Run This Town ('19, Suspense) A journalist and a political aide become entangled in a larger-than-life scandal. *Ben Platt, Mena Massoud, Nina*

Dobrev, Scott Speedman. (R, 1:38) (AL, AS) **SHON Jan. 15** 4a; **19** 4:30a

Run With the Hunted ('20, Crime Drama) After landing a job with a curmudgeonly private investigator, a woman becomes determined to track down the boy who saved her life as a child and then disappeared. *Sam Quartin, Michael Pitt, Ron Perlman, Kylie Rogers.* (NR, 1:33) (AS) **SHOX Jan. 15** 4:30a

Runaway Train ★★½ ('85, Action) Escaped convicts and a stowaway girl ride an unmanned diesel speeding out of control through Alaska. *Jon Voight, Eric Roberts, Rebecca De Mornay, Kyle T. Heffner.* (R, 1:51) (AL, AS, GV) **AMAX Jan. 2** 1:52p; **8** 9:59a; **28** 10a, **5MAX Jan. 20** 5:18a, **OMAX Jan. 5** 1:12a, 3:55p; **15** 9:09p; **16** 3:09a; **27** 3:10a; **30** 2p

Runner Runner ★½ ('13, Suspense) A Princeton grad student becomes the protege of an online-gambling tycoon whose shady dealings have attracted the attention of the FBI. *Ben Affleck, Justin Timberlake, Gemma Arterton, Anthony Mackie.* (R, 1:31) (AL, AS) **MAX Jan. 2** 8:55p; **6** 1:32p; **15** 11:04p; **24** 12:45a; **31** 5:27p, **MMAX Jan. 5** 1:06a; **9** 9:40p; **20** 11:04a; **25** 8p, **MVMAX Jan. 30** 5:28p, **THMAX Jan. 2** 4:07p; **8** 9:16a; **13** 7:44a; **18** 9p; **27** 12:33a

The Running Man ★★½ ('87, Science Fiction) A police-state scapegoat must play a TV host's deadly game show for the 21st-century masses. *Arnold Schwarzenegger, Maria Conchita Alonso, Richard Dawson, Yaphet Kotto.* (R, 1:41) (AL, AS, GV) **HBOC Jan. 13** 2:05a; **21** 1:42a; **30** 10:24p

Running Scared ★★★ ('86, Action) Two cool Chicago undercover officers try to put a drug lord permanently out of business. *Gregory Hines, Billy Crystal, Jimmy Smits, Steven Bauer.* (R, 1:46) (AL, AS, BN, V) **AMAX Jan. 12** 7:17a; **29** 3a; **31** 6:11a, **5MAX Jan. 5** 5:06a, **OMAX Jan. 1** 10:48a; **9** 12:33p; **20** 12:33p

Rush ★★★ ('91, Drama) Two undercover narcotics officers become lovers hooked on drugs and danger in 1970s Texas. *Jason Patric, Jennifer Jason Leigh, Sam Elliott, Max Perlich.* (R, 2:00) (AL, AS, R, V) **HBOS Jan. 6** 1:25a

RV ★★ ('06, Children's) Calamities strike when a family patriarch rents an enormous motor-home and takes his dysfunctional clan on vacation. *Robin Williams, Jeff Daniels, Cheryl Hines, Kristin Chenoweth.* (PG, 1:38) (AL, AS) **STARZ Jan. 13** 2:43p; **14** 9:45a; **26** 4:13a, **STRZCO Jan. 18** 6:39a, 1:41p; **24** 2:25p; **30** 9:46a, 5:19p, **STRZKF Jan. 3** 1:47a, 10:55a, 9:52p; **9** 9:11a, 5:20p; **22** 8:51a, 3:25p, 10:17p

RX Early Detection: A Cancer Journey With Sandra Lee ('18, Documentary) Celebrity TV chef Sandra Lee is stunned after her routine annual mammogram delivers a breast cancer diagnosis. *Sandra Lee, Kimber Lee, Andrew Cuomo* (NR, :39) **HBO2 Jan. 27** 4:35a

S

The Saint ★★ ('97, Action) Master-of-disguises Simon Templar falls for a U.S. scientist whose cold-fusion formula he must steal. *Val Kilmer, Elisabeth Shue, Rade Serbedzija, Valery Nikolaev.* (PG-13, 1:56) (AL, AS, V) **EPIX Jan. 9** 9p; **31** 11:30a, **EPIX2 Jan. 1** 2:50p; **26** 3:25p, **EPIXHITS Jan. 4** 3:20p; **12** 3p, **EPIXDR Jan. 20** 5p; **21** 1:20a; **25** 1:55a; **29** 5:20a

St. Elmo's Fire ★★½ ('85, Drama) A sax player, a party girl, a writer and other aimless friends drift after graduating from college. *Rob Lowe, Demi Moore, Andrew McCarthy, Judd Nelson.* (R, 1:48) (AL, AS) **STRZCO Jan. 7** 8:19a, 5:09p; **23** 3:21a, 11:34a, 10:14p

Saint Maud ★★★½ ('19, Horror) Maud, an unstable, newly devout hospice nurse, becomes obsessed with saving her dying patient's soul — but sinister forces and her own sinful past threaten her holy calling. *Morfydd Clark, Jennifer Ehle, Lily Frazer, Lily Knight.* (R, 1:24) (AL, AS, V) **EPIX Jan. 7** 11a, **EPIX2 Jan. 10** 9:35a, **EPIXHITS Jan. 1** 12:40p

Salmon Fishing in the Yemen ★★½ ('11, Comedy-Drama) A scientist and a businesswoman fall in love while devising a way to bring sport fishing to the Middle East. *Ewan McGregor, Emily Blunt, Amr Waked, Kristin Scott Thomas.* (PG-13, 1:51) (AL, AS, V) **SHOF Jan. 1** 1:35a

Saturday Night Fever ★★★ ('77, Drama) A Brooklyn paint-store clerk dons a white suit and becomes king of the dance floor at his local disco. *John Travolta, Karen Lynn Gorney, Barry Miller, Joseph Cali.* (R, 1:59) (AL, AS, BN) **MAX Jan. 14** 1:29p; **27** 7p; **30** 1:48p, **5MAX Jan. 1** 11:46p; **4** 11:45p; **7** 10:55a; **10** 4:07p; **22** 3:11a; **24** 9:50p

Savage ('19, Crime Drama) Torn between his biological family and the gang he now calls his own, a man has to make a choice. *John Tui, Jake Ryan, Chelsie Preston Crayford, Olly Presling.* (NR, 1:40) (AS) **SHO2 Jan. 7** 3:15p, **SHON Jan. 6** 11a; **15** 2:15a, **SHOS Jan. 3** 3:20p, **SHOX Jan. 12** 5p; **18** 12:15p

The Savages ★★★½ ('07, Drama) Grown siblings with little in common must find a way to work together when their father slides into senility. *Laura Linney, Philip Seymour Hoffman, Philip Bosco, Peter Friedman.* (R, 1:53) (AL, AS) **MMAX Jan. 2** 11:47a; **13** 4:14p; **16** 6:05p; **20** 12:16a; **22** 1:53p; **30** 9:46p, **MVMAX Jan. 6** 3:26p; **18** 1:51p, **THMAX Jan. 4** 3:25p; **8** 12:36p; **11** 8:48a; **15** 4:18a; **24** 9p; **26** 5:48a

Save the Last Dance ★★½ ('01, Romance) A white teenager moves to Chicago after her mother's death and falls for a black student who shares her love of dance. *Julia Stiles, Sean Patrick Thomas, Kerry Washington, Fredro Starr.* (PG-13, 1:48) (AL, AS, V) **MAX Jan. 3** 11:40a; **8** 5:42a; **22** 12:18a; **29** 9:53a, **AMAX Jan. 6** 2:13a; **9** 1:52p; **13** 6:47a; **17** 2:16a, **5MAX Jan. 20** 3:25a

Save the Last Dance 2 ★★ ('06, Drama) A talented dancer falls for a musician, while embracing traditional ballet and hip-hop. *Izabella Miko, Columbus Short, Jacqueline Bisset, Aubrey Dollar.* (PG-13, 1:40) (AS) **MAX Jan. 11** 12:13a; **18** 9:50a; **31** 12:10p, **AMAX Jan. 14** 5:10a; **23** 2:28a, **5MAX Jan. 1** 5:42a; **21** 4:33a; **26** 2:27a; **30** 4:19a

SAVING FLORA ('18, Children's) After learning that an aging circus elephant is scheduled to be euthanized, the circus owner's daughter decides to kidnap her and relocate her to an elephant preserve. *Jenna Ortega, David Arquette, Tom Arnold, Rhea Perlman.* (NR, 1:36) (AS) **SHOF Jan. 15** 3:50p; **19** 8a; **20** 3:30a; **24** 11a; **27** 7p; **30** 6a, **SHOWN Jan. 17** 6:05a; **23** 4:30a

Saw ★★½ ('04, Horror) A serial murderer will slaughter a captive doctor's wife and daughter unless the man kills a fellow prisoner. *Cary Elwes, Danny Glover, Monica Potter, Michael Emerson.* (R, 1:43) (AL, AS, GV) **STARZ Jan. 3** 1:40a, 8p; **18** 9:43p; **21** 1:04a, **STRZED Jan. 8** 2:05a; **12** 3:49a, 9:57p; **31** 6:14p, **STRZIB Jan. 5** 11:40p; **24** 12:28a; **27** 2:37p, 10:02p

Saw II ★★ ('05, Horror) A detective races against time to save his son from a sadistic madman holding a group of people captive. *Donnie Wahlberg, Tobin Bell, Shawnee Smith, Franky G.* (R, 1:33) (AL, AS, GV) **STARZ Jan. 3** 9:47p, **STRZED Jan. 13** 12:44a, **STRZIB Jan. 6** 1:26a; **17** 11:39p

Saw III ★★ ('06, Horror) A kidnapped doctor must keep dying Jigsaw alive while a fellow victim completes his own maniacal test. *Tobin Bell, Shawnee Smith, Bahar Soomekh, Angus Macfadyen.* (R, 1:47) (AL, AS, GV, N) **STRZED Jan. 13** 2:20a, 1:49p, **STRZIB Jan. 3** 11:33p; **19** 1:21a

Saw IV ★½ ('07, Horror) An officer has only 90 minutes to save his friend, a SWAT commander, from a series of demented traps. *Tobin Bell, Scott Patterson, Betsy Russell, Costas Mandylor.* (R, 1:32) (AL, AS, GV) **STRZIB Jan. 25** 2:46a

Saw V ★½ ('08, Horror) As the apparently last disciple of Jigsaw, Hoffman goes on the hunt to protect his secret. *Tobin Bell, Costas Mandylor, Scott Patterson, Betsy Russell.* (R, 1:32) (AL, AS, BN, GV) **STRZED Jan. 1** 1:25a, **STRZIB Jan. 19** 11:52p; **27** 1:15a

Saw VI ★ ('09, Horror) Hoffman emerges as the next heir to Jigsaw's twisted legacy, but as the FBI closes in, he sets in motion a game that is designed to reveal Jigsaw's grand scheme. *Tobin Bell, Costas Mandylor, Betsy Russell, Mark Rolston.* (R, 1:31) (AL, AS, GV) **STRZED Jan. 14** 2:12a, **STRZIB Jan. 10** 12:26a; **28** 1:30a

Saw: The Final Chapter ★ ('10, Horror) As a fierce battle rages over Jigsaw's terrible legacy, survivors seek support from a fellow survivor and self-help guru, who has a few dark secrets of his own. *Tobin Bell, Costas Mandylor, Betsy Russell, Sean Patrick Flanery.* (R, 1:31) (AL, AS, GV) **STRZED Jan. 15** 1:24a, **STRZIB Jan. 5** 12a; **24** 2:14a

Say Anything... ★★★ ('89, Romance) A high-school senior falls in love with an honor student bound for studies in England. *John Cusack, Ione Skye, John Mahoney, Lili Taylor.* (PG-13, 1:40) (AL, AS) **MMAX Jan. 14** 6:49a; **28** 9:42p, **MVMAX Jan. 2** 5:19p; **16** 11:44a; **22** 6:40a; **30** 3:47p

Scarborough ('18, Drama) Two couples, each comprising a teacher and a student, spend a weekend in a nice resort town in Scotland. *Jessica Barden, Jordan Bolger, Edward Hogg, Jodhi May.* (NR, 1:24) **SHOWN Jan. 6** 3:15a; **14** 1:35a

Scary Movie ★★★ ('00, Comedy) Keenen Ivory Wayans directed this sendup of slasher films in which a vengeful killer stalks a group of nubile teens. *Shawn Wayans, Marlon Wayans, Cheri Oteri, Shannon Elizabeth.* (R, 1:28) (AL, AS, V) **SHO Jan. 6** 11:45a; **8** 1:35p; **9** 3:20a; **14** 2p; **27** 12:15p, **SHOBET Jan. 10** 12:30p, 7p; **13** 10:45p; **18** 3:45p; **22** 7:30p, **SHON Jan. 1** 7p; **8** 12a; **17** 11a; **19** 3:45p; **29** 12:30p

Scary Movie 2 ★½ ('01, Comedy) Psychology students and their professor spend the weekend in a haunted house in this sendup of horror films. *Shawn Wayans, Marlon Wayans, Anna Faris, Regina Hall.* (R, 1:22) (AL, AS) **SHO Jan. 27** 1:45p, **SHO2 Jan. 21** 1:05p, **SHOBET Jan. 2** 3:35p; **22** 10p; **25** 11:35p; **28** 1:15p, **SHON Jan. 1** 8:30p; **4** 11:30a; **9** 11:30a; **17** 12:30p; **29** 2p

Scary Movie 3 ★★ ('03, Comedy) After Cindy accidentally watches a strange videotape that causes the viewer to die within a week, she discovers the tape is only one of many weird happenings. *Anna Faris, Anthony Anderson, Leslie Nielsen, Camryn Manheim.* (PG-13, 1:24) (AL, AS, V) **SHO Jan. 8** 4:30a; **10** 10a; **27** 3:15p, **SHO2 Jan. 4** 8a; **21** 2:30p, **SHOBET Jan. 8** 6:15a; **15** 4:15a; **16** 12p; **22** 11:30p; **29** 1:30a, **SHON Jan. 1** 10p; **5** 10a; **17** 2p; **29** 3:30p

Scary Movie V ★ ('13, Comedy) Bizarre activity follows after a husband and wife bring their newborn baby home from the hospital. Realizing that a demon is stalking their family, they consult paranormal experts and install numerous cameras to drive the spirit out. *Ashley Tisdale, Simon Rex, Erica Ash, Katt Williams.* (PG-13, 1:25) (AL, AS, BN, V) **SHOBET Jan. 17** 12p; **30** 5a, **TMC Jan. 2** 5:30p; **10** 10:05a; **15** 6:30p; **20** 7p; **23** 4p, **TMCX Jan. 1** 10:10p; **9** 5:30p; **12** 12p; **24** 1:30p; **29** 3:05p

Scary Movie 5 ★ ('13, Comedy) Bizarre activity follows after a husband and wife bring their newborn baby home from the hospital. Realizing that a demon is stalking their family, they consult paranormal experts and install numerous cameras to drive the spirit out. *Ashley Tisdale, Simon Rex, Erica Ash, Katt Williams.* (PG-13, 1:25) (AL, AS, BN, V) **TMC Jan. 31** 3:50p

School Dance ('14, Comedy) A teen hopes to impress a girl he likes by winning a spot on his school's hottest dance crew. *Bobb'e J. Thompson, Luenell, Mike Epps, George Lopez.* (R, 1:25) (AL, AS, SSC) **MAX Jan. 14** 10:49p, **5MAX Jan. 2** 9:44p

School's Out Forever ('21, Suspense) As a pandemic spreads like wildfire around the globe, students at a private school band together to fight a local militia that imposed martial law. *Oscar Kennedy, Liam Lau Fernandez, Alex Macqueen, Samantha Bond.* (NR, 1:45) (AS, V) **STRZCO Jan. 29** 3:47a

The Score ★★★ ('01, Suspense) A master thief agrees to work with a volatile partner for one last heist before he retires. *Robert De Niro, Edward Norton, Angela Bassett, Marlon Brando.* (R, 2:03) (AL, AS) **HBO2 Jan. 19** 10:15a

The Scorpion King ★★ ('02, Adventure) The leader of a band of desert mercenaries is hired to kill a ruthless despot and his clairvoyant sorceress. *The Rock, Steven Brand, Michael Clarke Duncan, Kelly Hu.* (PG-13, 1:31) (AS, V) **HBO Jan. 4** 4a; **8** 8:25a; **11** 7:45a; **23** 5:45a, **HBOS Jan. 26** 5a, **HBOZ Jan. 5** 5:11p; **18** 9p; **25** 12:59p; **29** 10:47p

Scream 4 ★★½ ('11, Horror) The Ghostface Killer returns with a vengeance when self-help author Sidney Prescott arrives in Woodsboro on the last stop of her book tour. *Neve Campbell, Courteney Cox, David Arquette, Emma Roberts.* (R, 1:52) (AL, AS, GV) **SHO Jan. 8** 3:05p; **14** 3:30p; **23** 11:30a; **24** 1a; **31** 4p, **SHO2 Jan. 13** 2:30a; **21** 12:45a; **29** 5p, **SHOS Jan. 9** 11a, 9p; **19** 2:30p, 10p, **SHOX Jan. 11** 1a; **16** 3:35p; **22** 5p; **28** 7p, **TMC Jan. 15** 8p, 11:30p; **27** 12:05p, 7p, **TMCX Jan. 21** 9p; **22** 12:30a; **26** 8:30p; **30** 10:40p

SCROOGED ★★★ ('88, Comedy) A ruthless TV-network chief meets the ghosts of Christmases past, present and yet to come. *Bill Murray, Karen Allen, John Forsythe, John Glover.* (PG-13, 1:41) (AL, AS, MV) **SHO Jan. 4** 2:15p; **7** 11a; **22** 8:15a, **SHO2 Jan. 7** 4:30a; **26** 6:05a, **SHOF Jan. 5** 7p; **10** 8:35p; **18** 11:45p, **SHOS Jan. 14** 11:50a; **24** 9:10a, 4:10p

The Sea of Trees ★½ ('15, Drama) After traveling to Japan's Aokigahara Forest, a troubled teacher meets a mysterious stranger who takes him on a life-changing journey of love, discovery and redemption. *Matthew McConaughey, Ken Watanabe, Naomi Watts, Katie Aselton.* (PG-13, 1:50) (AL, AS) **SHO Jan. 14** 8:25a, **SHO2 Jan. 27** 5a, **SHOS Jan. 21** 7a, **SHOWN Jan. 4** 7:50a; **5** 3a; **6** 7:30a; **7** 4:30a; **20** 7:45a; **24** 9:30a

The Seagull ('18, Drama) At a picturesque lakeside estate, a love triangle unfolds between the diva Irina, her lover Boris, and the ingenue Nina. *Saoirse Ronan, Annette Bening, Corey Stoll, Billy Howle.* (PG-13, 1:38) (AS, N, V) **STARZ Jan. 3** 6:51a, **STRZCI Jan. 10** 5:15p; **14** 2a, 12:32p; **19** 8:09a; **27** 2:25p, 10:48p; **31** 2:58a

2nd Chance for Christmas ('19, Romance-Comedy) After trading love for fame and fortune long ago, a spoiled pop star is visited by the spirits of Christmas past, present and future. *Brittany Underwood, Tara Reid, Vivica A. Fox, Jim O'Heir.* (NR, 1:25) **SHOF Jan. 5** 12:30p; **11** 10:30a; **12** 3:30a; **19** 5a; **21** 11a; **24** 7:45a; **27** 6a, **SHON Jan. 3** 6:30a; **13** 7a, **SHOWN Jan. 14** 6:40a; **17** 4:40a

The Secret Life of Bees ★★½ ('08, Drama) Haunted by memories of her late mother, a teen finds comfort with three sisters who teach her about beekeeping, honey, and the Black Madonna. *Queen Latifah, Dakota Fanning, Jennifer Hudson, Alicia Keys.* (PG-13, 1:50) (AS, V) **MAX Jan. 4** 5:43a; **12** 12p; **26** 4a; **29** 8:02a, **5MAX Jan. 14** 2:16p; **17** 9:47p; **23** 7:52a; **31** 12:12p, **OMAX Jan. 1** 9:09p; **8** 3:10a; **10** 2:41p; **13** 9:10p; **16** 6:46a; **19** 5:46p; **27** 8:32a

The Seeker: The Dark Is Rising ★★½ ('07, Fantasy) A boy learns he is the last of a group of immortal warriors who have defended the Earth from evil forces throughout history. *Ian McShane, Alexander Ludwig, Christopher Eccleston, Frances Conroy.* (PG, 1:39) (AS) **HBOF Jan. 3** 6:49a; **6** 2:40p; **12** 1:06p; **14** 1:07p; **18** 2:54p; **20** 2:38p; **23** 6:31a; **27** 4:02p; **30** 6p

All Times Central. Not all networks are available in all areas.

Seeking a Friend for the End of the World ★★½ ('12, Comedy-Drama) With an asteroid due to smash into Earth in 21 days, two misfits embark on a road trip to find one's high-school sweetheart before it's too late. *Steve Carell, Keira Knightley, Adam Brody, Connie Britton.* (R, 1:41) (AL, AS, V) **HBOS Jan. 2** 6:15p; **5** 12:35p; **13** 3:20p; **16** 8:15a, **HBOZ Jan. 7** 6:20a; **23** 5a; **24** 9p; **27** 9:35a

Semi-Tough ★★★ ('77, Comedy) Two pro-football buddies love the team owner's daughter, their longtime mutual friend. *Burt Reynolds, Kris Kristofferson, Jill Clayburgh, Robert Preston.* (R, 1:48) (AL, AS, BN) **HBOC Jan. 2** 11:54p; **27** 2:06a

Semper Fi ('19, Suspense) Cal is a dedicated cop who also serves as a sergeant in the Marine Corps Reserve. When his reckless half brother lands in jail for accidentally killing a man, Cal and his buddies hatch a plan to break him out of prison — no matter what the cost. *Jai Courtney, Nat Wolff, Finn Wittrock, Beau Knapp.* (R, 1:39) (AL, AS, V) **SHO Jan. 5** 10a, **SHON Jan. 12** 4:30a; **16** 4:45a, **SHOX Jan. 19** 12:30p; **24** 12:40p

Senior Moment ('21, Romance-Comedy) After drag racing his vintage convertible around Palm Springs, Calif., a retired NASA test pilot loses his license. Forced to take public transportation, he meets Caroline and learns to navigate love and life again. *William Shatner, Jean Smart, Christopher Lloyd, Katrina Bowden.* (NR, 1:37) (AS) **SHO2 Jan. 7** 6:20a; **10** 7:30a; **18** 5a; **27** 9:35a, **SHOF Jan. 1** 12a; **3** 1:15a; **6** 7p; **24** 2:40a; **27** 12:05a; **29** 10:15p, **SHOS Jan. 14** 6:25p; **19** 6:50a, **SHOWN Jan. 9** 8:45p; **12** 1:40p

SENSE AND SENSIBILITY ★★★½ ('95, Comedy-Drama) Suitors romance, then abandon, sisters left destitute by their father's death in late-1800s England. *Emma Thompson, Alan Rickman, Kate Winslet, Hugh Grant.* (PG, 2:15) (AS) **EPIX Jan. 2** 10:55p; **22** 7:05a, **EPIX2 Jan. 8** 1:55a; **15** 7p; **16** 9:10a, **EPIXHITS Jan. 28** 7p; **29** 8:50a, **EPIXDR Jan. 30** 4:40p; **31** 1:05a

Senseless ★★ ('98, Comedy) An experimental drug wreaks havoc upon a hardworking college student by altering his senses. *Marlon Wayans, David Spade, Matthew Lillard, Brad Dourif.* (R, 1:33) (AL, AS) **HBOS Jan. 8** 2:25p, **HBOZ Jan. 10** 2:18p; **15** 11:33a; **24** 8:36a

The Serenade ('19, Drama) Two parents struggle with their beloved Mexican musical tradition. *Daniel Penilla, Marlene Beltran Cuauhtin, Malik Quetzalcoatl Cano* (NR, :13) **HBO2 Jan. 5** 5a, **HBOF Jan. 16** 4:49a

A Serial Killer's Guide to Life ('19, Comedy) A self-help addict takes a road trip with a life coach who happens to be a deranged serial killer. *Katie Brayben, Poppy Roe, Ben Lloyd-Hughes, Sarah Ball.* (NR, 1:21) (AS, GV) **SHOWN Jan. 10** 1:40p; **24** 12a

SERPICO ★★★½ ('73, Crime Drama) Based on the true story of Frank Serpico, who sacrificed his career to expose widespread corruption in the NYPD. *Al Pacino, John Randolph, Jack Kehoe, Biff McGuire.* (R, 2:09) (AL, AS, V) **SHO Jan. 1** 11:35a; **11** 12:50p; **19** 10:45p; **30** 2:15p, **SHO2 Jan. 23** 11:15a, **SHOS Jan. 3** 1:10p; **7** 11p; **15** 2:30p; **29** 2a, **SHOX Jan. 18** 1:30a; **24** 6:45p; **26** 5:15p, **TMCX Jan. 25** 3p

Serving Sara ★ ('02, Comedy) A woman tries to persuade a process server to help her turn the tables on her conniving husband. *Matthew Perry, Elizabeth Hurley, Bruce Campbell, Amy Adams.* (PG-13, 1:39) (AL, AS) **HBO Jan. 31** 6:26a, **HBOC Jan. 2** 12:44p; **7** 12:20p; **11** 1:51a; **15** 5:20p; **20** 3:38a; **23** 5:33a; **26** 5:06a; **29** 10:18p, **HBOS Jan. 12** 5a

Set Up ('11, Suspense) With help from a gangster, a betrayed man seeks revenge for a heist gone wrong. *Curtis '50 Cent' Jackson, Bruce Willis, Ryan Phillippe, James Remar.* (R, 1:30) (AL, AS, GV) **HBOZ Jan. 9** 2:42a; **15** 1:16a

7 Days in Entebbe ★★ ('18, Suspense) Israeli soldiers embark on a mission to rescue more than 240 hostages from an airport in Entebbe, Uganda, in the summer of 1976. *Daniel Brühl, Rosamund Pike, Eddie Marsan, Lior Ashkenazi.* (PG-13, 1:47) (AL, AS, V) **TMC Jan. 6** 9p; **10** 3p; **19** 1:35p; **31** 2p, **TMCX Jan. 2** 5:05p; **16** 8a; **20** 7p; **22** 11:05a; **30** 5p

Seven Years in Tibet ★★ ('97, Drama) An egocentric Austrian mountaineer gradually learns selflessness from the young Dalai Lama. *Brad Pitt, David Thewlis, B.D. Wong, Mako.* (PG-13, 2:16) (V) **STARZ Jan. 7** 1:53a; **11** 12:02p; **25** 4:14a, **STRZCI Jan. 2** 2:44a, 11:27p; **9** 4:41p; **10** 5:56a; **19** 3:16p; **21** 9p; **22** 6:16a, **STRZED Jan. 27** 6:54a; **31** 1:35a

Shall We Dance? ★★½ ('04, Romance-Comedy) A married Chicago attorney takes dancing lessons with a beautiful woman he saw through a window. *Richard Gere, Jennifer Lopez, Susan Sarandon, Stanley Tucci.* (PG-13, 1:46) (AL, AS) **HBO2 Jan. 5** 5:15a; **29** 5a, **HBOC Jan. 2** 3:17a; **18** 8:52a; **21** 11:08a; **24** 8:55a; **27** 1:30p, **HBOF Jan. 3** 8:57p; **6** 9:15p; **9** 7:42p; **14** 9:45p; **17** 10:19p; **22** 4:13p

SHANE ★★★★ ('53, Western) An ex-gunfighter sides with Wyoming homesteaders against a ruthless cattle baron. *Alan Ladd, Jean Arthur, Van Heflin, Brandon de Wilde.* (NR, 1:58) (AS, MV) **EPIX Jan. 19** 9a, **EPIX2 Jan. 6** 4a, **EPIXHITS Jan. 27** 3a, **EPIXDR Jan. 4** 3:35a; **13** 6a

Shaun of the Dead ★★★ ('04, Comedy) An aimless TV salesman and his best pal must save their friends and family from the zombies that have overrun London. *Simon Pegg, Kate Ashfield, Lucy Davis, Nick Frost.* (R, 1:37) (AL, AS, GV) **STARZ Jan. 8** 9:19a, 6:17p; **18** 8p; **19** 8:33a, **STRZCO Jan. 2** 11:56a, 10:32p; **13** 1:19a, 10:41a, 8:51p, **STRZED Jan. 23** 10:15a, 6:41p; **31** 9:28a, 9:46p

Shaun the Sheep Movie ★★★½ ('15, Children's) Animated. When his master winds up in the big city and loses his memory, Shaun the sheep rounds up Timmy the lamb, Shirley the ewe and the rest of his farm-animal friends to rescue him. *Voices of Justin Fletcher, John Sparkes, Omid Djalili, Richard Webber.* (PG, 1:25) (AS) **EPIX Jan. 15** 9:10a, **EPIX2 Jan. 22** 7:45a, **EPIXHITS Jan. 25** 6:45a

She Ball ('20, Drama) On a mission to save his Inglewood, Calif., community center, a man enlists a talented basketball player to help him win the grand prize in a street ball tournament. Together, they challenge politicians, gangs and stereotypes to save their community. *Nick Cannon, Chris Brown, Birdman, Rebecca De Mornay.* (R, 1:37) (AL, AS, V) **STRZED Jan. 13** 7:20a

SHE HATE ME ★★ ('04, Comedy-Drama) Fired from his corporate job, a man agrees to impregnate his ex-fiancee and a slew of lesbians for money. *Anthony Mackie, Kerry Washington, Ellen Barkin, Monica Bellucci.* (R, 2:18) (AL, AS, N, SSC) **SHO Jan. 28** 1:30a; **30** 1:45a, **SHO2 Jan. 5** 10:35p, **SHOBET Jan. 14** 8:35p; **23** 10:15p, **SHOS Jan. 3** 11:30p; **17** 12:35a

She's All That ★★ ('99, Romance-Comedy) A cool teen bets a friend that he can transform the school's geekiest girl into a prom queen. *Freddie Prinze Jr., Rachael Leigh Cook, Matthew Lillard, Paul Walker.* (PG-13, 1:31) (AL, AS) **HBO2 Jan. 21** 6:50a, **HBOC Jan. 5** 1:29p; **15** 2:06p; **18** 7p; **24** 5:24p, **HBOF Jan. 4** 12:17a; **8** 8:59p; **12** 12:12a; **13** 9:36p; **28** 7:32p

She's Having a Baby ★★½ ('88, Comedy-Drama) A restless yuppie copywriter marries his teenage sweetheart, then wonders if it's a mistake. *Kevin Bacon, Elizabeth McGovern, Alec Baldwin, Isabel Lorca.* (PG-13, 1:45) (AL, AS) **STRZCO Jan. 29** 1:24p, 8:46p

She's Out of My League ★★ ('10, Romance-Comedy) An airport security agent must figure out how to make the relationship work when a beautiful, successful woman falls in love with him. *Jay Baruchel, Alice Eve, T.J. Miller, Mike Vogel.* (R, 1:46) (AL, AS) **EPIX Jan. 15** 5:15a; **18** 5:15p, **EPIX2 Jan. 3** 5:15p; **27** 7:55p; **28** 9:15a, **EPIXHITS Jan. 11** 1:40a, **EPIXDR Jan. 8** 2:30a; **23** 3:20a; **31** 8:40p

SHE'S SO LOVELY ★★½ ('97, Drama) Institutionalized for an accidental shooting, a man returns 10 years later to find his wife remarried with children. *Sean Penn, Robin Wright Penn, John Travolta, Harry Dean Stanton.* (R, 1:37) (AL) **SHO Jan. 13** 12:15a; **28** 2p, **SHOS Jan. 31** 2:20p, **SHOWN Jan. 15** 3a; **19** 6:15p; **24** 2:30p

S...house ('20, Comedy) A lonely college freshman forges a strong connection with his resident assistant during a fraternity party. *Cooper Raiff, Dylan Gelula, Amy Landecker, Logan Miller.* (R, 1:42) (AL, AS) **TMC Jan. 9** 12:15p; **18** 8:30p; **28** 7p; **31** 10:05a, **TMCX Jan. 8** 11:30a; **10** 5:15p; **16** 2p; **24** 10:15a; **29** 7p

Shiva Baby ('20, Comedy) While at a Jewish funeral service with her parents, a college student has an awkward encounter with her sugar daddy and her ex-girlfriend. *Rachel Sennott, Molly Gordon, Polly Draper, Danny Deferrari.* (NR, 1:17) (AS) **HBO Jan. 26** 3:51a, **HBOC Jan. 1** 8:56p; **15** 10:19p; **26** 7p; **31** 11:49p, **HBOS Jan. 17** 5:40p; **23** 9:35p

The Shootist ★★★½ ('76, Western) People pester an old, dying gunfighter rooming with a widow in 1901 Nevada. *John Wayne, Lauren Bacall, James Stewart, Ron Howard.* (PG, 1:39) (V) **EPIXHITS Jan. 26** 11:40p; **27** 1:40p, **EPIXDR Jan. 3** 3:20a; **7** 4:40a

The Short History of the Long Road ('19, Drama) A teenager has to confront the reality of life on the road after tragedy strikes. *Sabrina Carpenter, Danny Trejo, Maggie Siff, Steven Ogg.* (NR, 1:30) **STRZED Jan. 18** 5:17a

THE SHOW ('20, Fantasy) A man goes on a mission to locate a stolen artifact for a client, which leads him to a haunted town full of vampires, sleeping beauties and Voodoo gangsters. *Ellie Bamber, Tom Burke, Darrell D'Silva, Christopher Fairbank.* (NR, 1:55) (AS) **STARZ Jan. 18** 3:56a

Showdown in Little Tokyo ★½ ('91, Action) A hulking police detective and his Eurasian partner take turns kicking around the Japanese yakuza. *Dolph Lundgren, Brandon Lee, Cary-Hiroyuki Tagawa, Tia Carrere.* (R, 1:18) (AL, AS, GV) **HBOZ Jan. 5** 11:42a; **7** 11:08p; **12** 9a

Showtime ★½ ('02, Comedy) A straight-laced cop must work with a bumbling patrolman on a reality-based TV show. *Robert De Niro, Eddie Murphy, Rene Russo, Pedro Damián.* (PG-13, 1:35) (AL, AS, V) **HBO Jan. 18** 2:41p; **22** 6:40a; **31** 10:10a, **HBOC Jan. 3** 9:47a; **7** 3:53a; **10** 3:56p; **13** 12:09p; **16** 10:13p; **26** 8:18p; **29** 4:21p

Shrek the Third ★★½ ('07, Children's) Animated. Shrek and friends set out to find Fiona's slacker cousin, Artie, and bring him back to rule the land of Far, Far Away. *Voices of Mike Myers, Eddie Murphy, Cameron Diaz, Antonio Banderas.* (PG, 1:33) (AS) **HBOC Jan. 3** 8:14a

Shrink ★★ ('09, Drama) A jaded, pot-smoking therapist wonders if he can really help a troubled teen who finds solace in watching movies. *Kevin Spacey, Robin Williams, Saffron Burrows, Keke Palmer.* (R, 1:44) (AL, AS) **MVMAX Jan. 2** 3:35p; **5** 12:09p; **8** 3:37p; **11** 2:03p; **28** 10:05a; **31** 7p, **OMAX Jan. 25** 9:46a; **30** 7:02a

Si ('20, Drama) A day in the life of a young Asian-American. *Lee Ki-hong, Rollin Atkinson, Cam Perrin, Chris Lovejoy.* (NR, :10) (AL, AS) **MMAX Jan. 3** 6:08a; **6** 7:39a, **5MAX Jan. 9** 12:15p; **14** 9:59a; **19** 6:59a; **20** 10:42a; **25** 9a, **MVMAX Jan. 29** 4:50a, **THMAX Jan. 5** 7:38a; **18** 5:50a; **22** 4:58a; **31** 5:53a

Sid & Judy ('19, Documentary) Fifty years after the untimely death of Sid Luft's wife, Judy Garland, his journal provides insight into their marriage. *Voices of Rob Dodd, Jon Hamm, Norman Jewison, Jennifer Jason Leigh.* (NR, 1:35) **SHOWN Jan. 19** 9:15a; **26** 4:45a; **27** 6:50a

Side Effects ★★★ ('13, Drama) A woman's world unravels after her psychiatrist prescribes a new medication to treat her anxiety. *Jude Law, Rooney Mara, Channing Tatum, Catherine Zeta-Jones.* (R, 1:45) (AL, AS, N, V) **STRZCI Jan. 23** 5:31p; **24** 3:47a, **STRZED Jan. 26** 6:27a, 4p

The Siege ★★½ ('98, Suspense) An FBI agent, a Middle East specialist and a power-mad general try to thwart terrorists in New York. *Denzel Washington, Annette Bening, Bruce Willis, Tony Shalhoub.* (R, 1:56) (AL, AS, BN, V) **STRZED Jan. 6** 6:39a, 4:16p; **8** 11:27p; **9** 2:54p

Signature Move ('17, Comedy-Drama) A Muslim lesbian from Chicago cares for her TV-obsessed mother and falls in love with a wrestler. *Fawzia Mirza, Shabana Azmi, Sari Sanchez, Audrey Francis.* (NR, 1:20) (AS) **SHOF Jan. 2** 12:05a; **7** 10p; **10** 2:30a; **28** 1:25a; **31** 10:15p, **SHOS Jan. 14** 3:30a, **SHOWN Jan. 11** 6:35a; **22** 3:30a; **24** 4:45a

Silence ★★★ ('16, Historical Drama) Two 17th-century Portuguese missionaries face the ultimate test of faith when they travel to Japan to find their missing mentor. *Andrew Garfield, Adam Driver, Tadanobu Asano, Ciarán Hinds.* (R, 2:41) (AS, GV) **EPIX2 Jan. 14** 1:10a; **19** 5:20a, **EPIXHITS Jan. 2** 7a; **7** 2:55a

A Simple Plan ★★★ ('98, Suspense) A Minnesotan, his dimwitted brother and his brother's redneck friend find and decide to keep $4 million. *Bill Paxton, Billy Bob Thornton, Brent Briscoe, Bridget Fonda.* (R, 2:01) (AL, AS, V) **MAX Jan. 5** 9p; **13** 3:03a, **AMAX Jan. 3** 12:32a; **7** 9:55a; **18** 3:39a; **22** 8:43a; **25** 3:46p; **30** 1:07p, **5MAX Jan. 4** 9:08a; **9** 4:16p; **15** 10:13a; **19** 5:58p; **27** 10:05p

The Siren ('19, Fantasy) The friendly rapport between new neighbors slowly changes when a mysterious woman arrives. *MacLeod Andrews, Margaret Ying Drake, Evan Dumouchel* (NR, 1:20) (AS, V) **SHOWN Jan. 10** 5:25a; **14** 5:20a; **25** 4a; **27** 8:30a

Six Degrees of Separation ★★★ ('93, Drama) Married New Yorkers question the motives of an overnight guest who pretends to be someone else. *Stockard Channing, Will Smith, Donald Sutherland, Bruce Davison.* (R, 1:51) (AL, AS) **MMAX Jan. 24** 4:36p, **MVMAX Jan. 5** 10:44p; **11** 3:08a; **16** 5:08p; **20** 7p; **27** 11:50a, **THMAX Jan. 4** 4:21a; **7** 3:12p; **14** 8:22a; **18** 5:14p; **25** 3:38p; **30** 2:13a

Six Minutes to Midnight ('20, Historical Drama) With Germany and the United Kingdom on the brink of war, an undercover British agent poses as a teacher at a finishing school for daughters of high-ranking Nazis. *Judi Dench, James D'Arcy, Jim Broadbent, Eddie Izzard.* (PG-13, 1:42) (AS, V) **SHO Jan. 27** 10:30a, **SHO2 Jan. 5** 5:20p; **11** 2p; **20** 1:40p; **24** 8:20a, **SHOF Jan. 3** 10p; **9** 11:05p; **15** 2:45a; **18** 12:50a; **24** 1a; **26** 8:40p, **SHON Jan. 2** 10a, 9:15p; **8** 5:15p; **12** 5:15p; **31** 2:05p, **SHOS Jan. 30** 5:10p

16 Shots ('19, Documentary) A Chicago police officer is charged with murder after the shooting of Laquan McDonald. *Anita Alvarez, Dean Angelo, Alma Benitez, Pat Camden.* (NR, 1:33) **SHOBET Jan. 31** 4:30a

The 6th Day ★★½ ('00, Science Fiction) When a man discovers he has been illegally cloned, he must outrun assassins trying to protect their secret experiment. *Arnold Schwarzenegger, Tony Goldwyn, Michael Rapaport, Michael Rooker.* (PG-13, 2:04) (AL, AS, V) **STARZ Jan. 3** 1:58p; **27** 12:55a, **STRZED Jan. 17** 7:25a; **23** 2:11a

The Skeleton Key ★★½ ('05, Suspense) A woman takes a job as a hospice nurse for a couple who live in a New Orleans house with a troublesome history. *Kate Hudson, Gena Rowlands, John Hurt, Peter Sarsgaard.* (PG-13, 1:44) (AS, N, V) **STRZED Jan. 31** 5:38a, 8p

Skin ('18, Biography) A young man makes the dangerous choice to leave the white supremacist gang he joined as a teenager. With his former friends against him, he is determined to create a new life for himself — if he can make it out alive. *Jamie Bell, Danielle Macdonald, Daniel Henshall, Bill Camp.* (R, 1:58) (AL, AS, V) **TMC Jan. 6** 2:25a; **26** 9:05p; **29** 2p, **TMCX Jan. 3** 1p; **22** 5p; **28** 2p; **30** 3p

Sky Captain and the World of Tomorrow ★★★ ('04, Adventure) A daredevil aviator and an ace reporter fight an evil mastermind and his army of gigantic robots. *Gwyneth Paltrow, Jude Law, Angelina Jolie, Giovanni Ribisi.* (PG, 1:47) (AL, AS, V) **EPIX Jan. 3** 5:10p, **EPIX2 Jan. 18** 3:10p, **EPIXHITS Jan. 14** 12:40a; **24** 5:10p; **25** 12:35a, **EPIXDR Jan. 11** 9:10p; **12** 12:20p; **29** 7p; **30** 8:45a

Skyfall ★★★½ ('12, Action) When M's past comes back to haunt her, James Bond must track down and destroy the threat to her and MI6, no matter how personal the cost. *Daniel Craig, Judi Dench, Javier Bardem, Ralph Fiennes.* (PG-13, 2:23) (AL, AS, V) **EPIX Jan. 1** 8:50p; **2** 10:40a; **15** 7p; **16** 1:20p, **EPIX2 Jan. 12** 7p; **13** 8:20a; **24** 7p, **EPIXHITS Jan. 6** 7p; **7** 9:10a; **30** 7p; **31** 9:05a

Skyline ★½ ('10, Science Fiction) Strange lights over Los Angeles herald the arrival of malevolent aliens who threaten to swallow up humanity. *Eric Balfour, Scottie Thompson, Brittany Daniel, Crystal Reed.* (PG-13, 1:34) (AL, AS, V) **MMAX Jan. 6** 12:50p; **10** 3:48a; **17** 8:57a; **21** 8:02a, **MVMAX Jan. 11** 5:26p; **16** 1:18a; **24** 8:54a; **27** 5a; **30** 12:37p, **THMAX Jan. 1** 6:10a; **7** 10:38p; **12** 9p; **23** 10:37p; **28** 5:40p; **31** 12:08p

Slalom ('20, Drama) A predatory ski instructor steps over the line when he takes a 15-year-old prodigy under his wing in the French Alps. *Noée Abita, Jérémie Renier, Marie Denarnaud, Muriel Combeau.* (NR, 1:32) (AS, N) **SHOWN Jan. 9** 12:05a; **17** 2:40a; **31** 12:30a

Sleepy Hollow ★★★ ('99, Horror) A Colonial-era constable probes a series of grisly decapitations in an upstate New York hamlet. *Johnny Depp, Christina Ricci, Miranda Richardson, Michael Gambon.* (R, 1:45) (AS, GV) **STARZ Jan. 10** 2:34p; **18** 8:23a; **21** 12:29p; **22** 12:59a; **24** 3:35p

Slice ('18, Horror) In a spooky small town, when a slew of pizza delivery boys are slain on the job, two daring survivors set out to catch the culprits behind the cryptic crime spree. *Zazie Beetz, Chance Bennett, Rae Gray, Marilyn Dodds Frank.* (R, 1:23) (AL, AS, GV, N) **SHOBET Jan. 1** 4:15a; **3** 7:30a; **26** 12:30p; **29** 11:30p, **SHON Jan. 5** 5a; **28** 4a, **SHOX Jan. 2** 6:10a; **21** 6a

SLIPPING INTO DARKNESS ('20, Crime Drama) A young man is presented with a choice that could have devastating effects on his life. *Alex Hernandez, Victor Rivers, Seidy Lopez, Noemí González.* (NR, :32) **HBOZ Jan. 20** 4:30a

SLITHER ★★★ ('06, Horror) A small-town sheriff and his team encounter waves of worm-like alien organisms that are intent on devouring all life on Earth. *Nathan Fillion, Elizabeth Banks, Michael Rooker, Gregg Henry.* (R, 1:36) (AL, AS, GV) **STRZCO Jan. 22** 8:47p, **STRZED Jan. 4** 2:39p, 9:42p

Sliver ★½ ('93, Suspense) A book editor has an affair with a voyeur in her building, a Manhattan murder scene wired for video. *Sharon Stone, William Baldwin, Tom Berenger, Polly Walker.* (R, 1:46) (AL, AS, N, V) **HBOZ Jan. 9** 8:28a; **24** 12:58a

The Slow Hustle ('21, Documentary) The death of veteran Detective Sean Suiter sparks new questions of corruption within the Baltimore Police Department. Questions surrounding his death remain unanswered, and some believe the department may be involved. *Umar Burley, Jill Carter, Kevin Davis* (NR, 1:30) **HBO2 Jan. 12** 10:40p

Slow West ★★★ ('15, Western) A bounty hunter keeps his true motive a secret from the naive Scottish teenager he's offered to serve as bodyguard and guide while the youth searches for his beloved in 1800s Colorado. *Michael Fassbender, Kodi Smit-McPhee, Ben Mendelsohn, Caren Pistorius.* (R, 1:31) (AL, AS, V) **SHON Jan. 7** 6a; **24** 6a, **SHOS Jan. 28** 5:40a, **SHOX Jan. 5** 7:35a; **13** 5:30a

SMALL CITY ('21, Suspense) When a drug mule becomes sick in transit, one of the men tasked with her collection is left shaken. The man soon discovers the girl is to be sold to traffickers, and the unlikely duo are then forced to flee a hostile city. *Eddie Thompson, Isabella Nefar, Morgan Watkins, Yasen Atour.* (NR, 1:15) **SHOBET Jan. 6** 11:45a; **17** 12:30a; **26** 2:35a, **SHOS Jan. 28** 11:55a

SMOKE ★★½ ('95, Drama) A Brooklyn cigar store plays host to the colorful lives of an assorted group of New Yorkers. *William Hurt, Harvey Keitel, Harold Perrineau Jr., Forest Whitaker.* (R, 1:52) (AL) **SHOS Jan. 3** 7a; **20** 3:30a

SMOKE SIGNALS ★★★ ('98, Comedy-Drama) A geeky American Indian travels from Idaho to Phoenix with a stoic companion whose father died. *Adam Beach, Evan Adams, Irene Bedard, Gary Farmer.* (PG-13, 1:28) (AS) **SHOF Jan. 4** 11p; **9** 12:05a; **19** 10:30p; **31** 8:45p, **SHON Jan. 3** 8a; **15** 3:15p; **20** 12p; **24** 4:30a; **26** 10:30a, **SHOS Jan. 6** 10a; **12** 8:30a

SNAKE EYES: G.I. JOE ORIGINS ★★ ('21, Action) An ancient Japanese clan teaches Snake Eyes the ways of the ninja warrior after he saves the life of their heir apparent. However, when secrets from Snake Eyes' past are revealed, his honor and allegiance get tested. *Henry Golding, Andrew Koji, Haruka Abe, Úrsula Corberó.* (PG-13, 2:01) (AL, AS, V) **EPIX Jan. 22** 8p; **23** 12:30a, 5:55p; **28** 8:50p; **29** 3:10p, **EPIX2 Jan. 26** 8:50p; **27** 7:45a, **EPIXHITS Jan. 31** 8:55p

Snitch ★★½ ('13, Crime Drama) To save his teenage son from an unjust prison sentence, a businessman makes a deal with a U.S. attorney to infiltrate a dangerous drug cartel and become an informant. *Dwayne Johnson, Barry Pepper, Jon Bernthal, Michael K. Williams.* (PG-13, 1:52) (AS, V) **MAX Jan. 5** 11:12a; **10** 12:44a; **15** 9:10p; **19** 7p; **23** 1:34p; **28** 10:05a; **31** 10:25p, **AMAX Jan. 2** 9p; **7** 10:51p; **12** 2:14p; **18** 10:23a; **21** 3:19p; **26** 7:07p, **5MAX Jan. 10** 8p; **17** 1:17a; **25** 9:12a, **OMAX Jan. 4** 7:03p; **8** 7p; **13** 4:18p; **21** 3:08a, **THMAX Jan. 1** 4:17a

Snow Dogs ★★ ('02, Children's) A Miami dentist travels to Alaska to claim his inheritance, a mischievous team of sled dogs. *Cuba Gooding Jr., James Coburn, Sisqó, Nichelle Nichols.* (PG, 1:39) (AL) **HBOC Jan. 5** 5:25a; **21** 5:03a, **HBOF Jan. 2** 11:19a; **7** 12:35p; **12** 6p; **15** 5:05a; **18** 11:17a; **24** 10:25a; **28** 8:15a; **30** 1:20p

SO UNDERCOVER ★★ ('12, Action) The FBI hires a young private detective to go under cover at a sorority to guard the daughter of an important witness in an organized-crime case. *Miley Cyrus, Jeremy Piven, Mike O'Malley, Joshua Bowman.* (PG-13, 1:34) **STARZ Jan. 26** 2:34a, **STRZCO Jan. 12** 12:27p, 9:53p; **20** 4:26a, 5:23p, **STRZKF Jan. 2** 10:51p; **7** 1:25a; **24** 12:17a, 9:52p

Soapdish ★★½ ('91, Comedy) The star of a soap opera is rattled by her ex-lover's return to the daytime drama The Sun Also Sets. *Sally Field, Kevin Kline, Robert Downey Jr., Cathy Moriarty.* (PG-13, 1:37) (AL) **EPIX Jan. 3** 3:10a; **18** 3:35p, **EPIX2 Jan. 11** 5:20p; **15** 12:50a, **EPIXHITS Jan. 6** 2:30a, **EPIXDR Jan. 7** 5:20p; **8** 12:50a; **25** 8:35p; **26** 11:50a; **30** 3:20a

Solace ★★ ('15, Suspense) A psychic and a federal agent hunt a serial killer. *Anthony Hopkins, Colin Farrell, Jeffrey Dean Morgan, Abbie Cornish.* (R, 1:41) (AL, AS, GV, N) **EPIX Jan. 13** 4:30a, **EPIX2 Jan. 21** 3:10a; **28** 2:25a

Solaris ★★★ ('02, Science Fiction) A widowed psychologist arrives at a space station to investigate the unexplained behavior of a group of scientists. *George Clooney, Natascha McElhone, Jeremy Davies, Viola Davis.* (PG-13, 1:39) (AL, AS, N) **HBO Jan. 5** 11:10p; **8** 11:35a; **21** 8a; **24** 11:50a, **HBOS Jan. 2** 7:45a; **11** 12:45a; **13** 8p; **19** 10p; **29** 12:20p

Soldiers of Fortune ★★ ('12, Action) A former Special Forces soldier must protect a group of thrill-seeking millionaires who have paid big bucks to take part in a military excursion. *Christian Slater, Sean Bean, Ving Rhames, Dominic Monaghan.* (R, 1:34) (AL, V) **EPIX Jan. 24** 10:25a; **30** 3:55a, **EPIX2 Jan. 3** 4:20a, **EPIXHITS Jan. 7** 7:35a

The Soloist ★★½ ('09, Drama) A reporter befriends a mentally ill and homeless man, once a student at Juilliard but now playing music on the streets of Los Angeles. *Jamie Foxx, Robert Downey Jr., Catherine Keener, Tom Hollander.* (PG-13, 1:57) (AL, AS) **EPIX Jan. 25** 8:45a; **31** 9:30a, **EPIX2 Jan. 9** 3:20a; **15** 2:35p, **EPIXHITS Jan. 2** 5a; **19** 2:35p; **21** 2:35p, **EPIXDR Jan. 4** 5p; **5** 2:30a; **12** 6:30a; **16** 11:15p

Some Kind of Wonderful ★★½ ('87, Romance) A grease monkey's tomboy friend helps him woo a popular girl in their Los Angeles high school. *Eric Stoltz, Mary Stuart Masterson, Lea Thompson, Craig Sheffer.* (PG-13, 1:34) (AL, AS) **EPIX Jan. 14** 12:15a; **16** 7:35a, **EPIX2 Jan. 21** 3:30p, **EPIXHITS Jan. 27** 11:05p; **28** 1:35p, **EPIXDR Jan. 5** 4:30a; **7** 11:15p; **8** 1:20p; **25** 7p; **26** 10:15a

Someone Like You ★★ ('01, Romance-Comedy) A woman who hires talent for a talk show investigates male behavior after her boyfriend breaks up with her. *Ashley Judd, Greg Kinnear, Hugh Jackman, Marisa Tomei.* (PG-13, 1:37) (AL, AS) **STARZ Jan. 13** 9:26a; **14** 1:43a; **17** 6:19p, **STRZCO Jan. 5** 10:42p; **8** 5:23a, 5:20p; **24** 12:45p; **28** 12:17p, **STRZED Jan. 26** 8:15a

Someone Marry Barry ★★ ('14, Romance-Comedy) Friends try to find a wife for their obnoxious buddy, but their plan backfires when his new girlfriend turns out to be just as socially inappropriate. *Tyler Labine, Damon Wayans Jr., Lucy Punch, Hayes MacArthur.* (NR, 1:27) (AS) **EPIX2 Jan. 26** 7:40a, **EPIXDR Jan. 20** 1:30a

Something New ★★ ('06, Romance-Comedy) A Black woman raises eyebrows among her friends when she develops a budding romance with a white man. *Sanaa Lathan, Simon Baker, Mike Epps, Donald Faison.* (PG-13, 1:40) (AS) **HBO Jan. 6** 8:30a, **HBOS Jan. 1** 11a; **21** 4:20a; **24** 7:25a; **30** 5:50a, **HBOZ Jan. 10** 7:20p; **13** 9:03a; **22** 1:17a; **27** 3p

Son of a Gun ('15, Suspense) JR, a teenage criminal, is locked up for a minor crime and forced to adapt to the harsh realities of prison life. Brendan Lynch, one of Australia's most notorious criminals, offers JR protection, but it comes with a price. *Brenton Thwaites, Ewan McGregor, Alicia Vikander, Matt Nable.* (R, 1:48) (AL, AS, N, V) **TMC Jan. 17** 2:10a; **26** 11:05p, **TMCX Jan. 9** 10:30p; **12** 5:05p; **31** 2:10a

The Song of Names ('19, Drama) A child befriends a Polish violin prodigy whose parents leave him in his family's care. The two boys become like brothers until the musician disappears. Forty years later, he gets his first clue as to what happened to his childhood best friend. *Tim Roth, Clive Owen, Catherine McCormack, Jonah Hauer-King.* (PG-13, 1:53) (AL, AS) **STRZCI Jan. 3** 3:43a; **5** 12:25a; **7** 9:04a, 3:45p

Songs My Brothers Taught Me ('15, Drama) Johnny and his sister Jashuan live with their single mother on a reservation. When their absentee father dies, Johnny feels compelled to strike out for a new life in LA, but fears leaving his sister behind. *Irene Bedard, Dakota Brown, Cat Clifford, Jorge Dullknife.* (NR, 1:41) (AS) **SHOWN Jan. 2** 11:15a; **8** 10a; **16** 3:30p; **19** 8p; **22** 3:25p

Sonic the Hedgehog ★★½ ('20, Children's) Live action/animated. The world needed a hero — it got a hedgehog. Powered with incredible speed, Sonic races across the globe to stop uncool evil genius Dr. Robotnik from achieving world domination. *James Marsden, Jim Carrey, Voice of Ben Schwartz, Tika Sumpter.* (PG, 1:40) (AL, AS, V) **EPIX Jan. 14** 7p, **EPIX2 Jan. 3** 7p; **4** 8:50a; **22** 7p; **23** 8:40a, **EPIXHITS Jan. 11** 5:20p; **12** 8:25a; **29** 7p; **30** 8:55a

SOPHIE JONES ('20, Drama) A teen pushes the boundaries of her newfound sexual awakening as she copes with the recent loss of her mother. *Jessica Barr, Skyler Verity, Chase Offerle, Sam Kamerman.* (NR, 1:25) (AS) **SHON Jan. 4** 7p; **10** 10:30p; **13** 5:30p; **17** 1:05a; **22** 10a; **28** 10a, **SHOS Jan. 7** 9:30p; **30** 3:45p, **SHOWN Jan. 6** 9:30a; **19** 9:35p; **24** 1p

SOPHIE'S CHOICE ★★★½ ('82, Drama) A Southern writer lives in Brooklyn with an Auschwitz survivor and her mad lover. *Meryl Streep, Kevin Kline, Peter MacNicol, Narrated by Josef Sommer.* (R, 2:30) (AL, AS, V) **SHO Jan. 17** 3:10a; **25** 2:30a, **SHO2 Jan. 1** 5a; **18** 8:30a; **27** 7a, **SHOS Jan. 31** 9:35a, **SHOWN Jan. 4** 11:25a, 7p; **23** 7:35a

Soul Food ★★★ ('97, Comedy-Drama) Three sisters deal with romantic crises and their widowed mother's fatal illness. *Vanessa L. Williams, Vivica A. Fox, Nia Long, Michael Beach.* (R, 1:54) (AL, AS) **HBOS Jan. 3** 1:55p; **7** 8:55a

Soul Plane ★★ ('04, Comedy) Passengers and crew enjoy a wild party aboard an airliner flying from Los Angeles to New York. *Kevin Hart, Tom Arnold, Method Man, Snoop "Doggy" Dogg.* (R, 1:26) (AL, AS, N, SSC) **SHO2 Jan. 11** 10:30p; **27** 1:05a, **SHOBET Jan. 6** 9p; **16** 1a; **27** 10:15p; **29** 10p, **SHON Jan. 9** 2:30a; **19** 7p; **31** 2:05a, **SHOS Jan. 1** 3a; **5** 12a; **25** 12:30a

Sound of Violence ('21, Horror) A young killer experiences intense pleasure whenever she hears the sound of human pain. *Jasmin Savoy Brown, Lili Simmons, James Jagger, Tessa Munro.* (NR, 1:35) (AS, GV) **SHON Jan. 7** 12:30a; **16** 1:15a; **22** 1a, **SHOWN Jan. 3** 12:30a; **8** 10:30p; **11** 3:10a, **SHOX Jan. 5** 2:35a; **19** 1:10a; **26** 11:30p, **TMCX Jan. 1** 2:30a

Southland Tales ★★ ('06, Comedy-Drama) In a dystopian future, the destinies of four people become intertwined with all of mankind as new technology threatens to destroy the world. *Dwayne Johnson, Seann William Scott, Sarah Michelle Gellar, Curtis Armstrong.* (R, 2:24) (AL, AS, V) **STARZ Jan. 18** 5:55a, **STRZIB Jan. 12** 12:32a

The Souvenir ('19, Romance) A shy but ambitious film student falls into an intense, emotionally fraught relationship with a charismatic but untrustworthy older man. *Honor Swinton Byrne, Tom Burke, Tilda Swinton, Richard Ayoade.* (R, 1:59) (AL, AS, N) **SHO Jan. 5** 2a; **21** 12:30a, **SHON Jan. 9** 5p; **14** 5p; **18** 9p; **24** 10:30p; **29** 7p, **SHOWN Jan. 3** 2:05a; **17** 12:40a; **28** 6p

The Space Between ('21, Comedy-Drama) A young mailroom worker develops an unlikely friendship with a washed-up rock star after traveling to his home to force him out of his contract. *Kelsey Grammer, William Fichtner, Julia Goldani Telles, Jackson White.* (R, 1:39) (AL, AS, N) **EPIX Jan. 5** 5a; **20** 7:55a; **28** 6:45a

Space Chimps ★½ ('08, Children's) Animated. A fun-loving chimpanzee has to get serious when he becomes an astronaut and he and his shipmates become stranded at the other side of a black hole. *Voices of Andy Samberg, Cheryl Hines, Kenan Thompson, Stanley Tucci.* (G, 1:21) **HBOC Jan. 3** 6:53a

Space Chimps 2: Zartog Strikes Back ★★ ('10, Children's) Animated. A chimp and his pals must overthrow a tyrannical extraterrestrial on the Planet Malgor. *Voices of Cheryl Hines, Patrick Warburton, Stanley Tucci, Tom Kinney.* (PG, 1:15) (AS) **HBOF Jan. 1** 12:15a

Space Jam: A New Legacy ★½ ('21, Children's) Live action/animated. Trapped in digital space by a rogue AI, superstar LeBron James

All Times Central. Not all networks are available in all areas.

teams up with Bugs Bunny and the rest of the Looney Tunes gang for a high-stakes basketball game against digitized champions of the court — a powered-up roster called the Goon Squad. *LeBron James, Don Cheadle, Cedric Joe, Khris Davis.* (PG, 1:55) (AL, AS, V) **HBO Jan. 2** 8:09a; **6** 7p; **12** 2:49p; **17** 12:30p; **22** 1:50p; **27** 5a, **HBO2 Jan. 15** 5:45a; **18** 6:58p

Spanglish ★★½ ('04, Comedy-Drama) A single mother becomes a housekeeper for a laid-back chef and his neurotic wife. *Adam Sandler, Téa Leoni, Paz Vega, Cloris Leachman.* (PG-13, 2:10) (AL, AS) **STARZ Jan. 4** 1:12a, 11:03a; **5** 4:35a, **STRZCO Jan. 17** 12:23a, 12:08p, 8:45p; **23** 3:06p; **24** 3:49a; **29** 5:34a, 3:12p, **STRZED Jan. 8** 6:15a, 2:22p; **21** 10:12a

SPARE PARTS ★★½ ('15, Drama) Four Hispanic high-school students take on reigning champions M.I.T. in a national contest with a robot they built with $800 and parts from used cars. *George Lopez, Jamie Lee Curtis, Carlos PenaVega, Marisa Tomei.* (PG-13, 1:53) (AL, AS, V) **HBO Jan. 25** 5:50a, **HBOS Jan. 19** 5a; **22** 5:05a; **29** 3:45a

Spark: A Space Tail ★½ ('16, Children's) Animated. A wisecracking, teenage monkey must stop a power-hungry tyrant from destroying the entire universe. *Voices of Jace Norman, Jessica Biel, Susan Sarandon, Patrick Stewart.* (PG, 1:30) (AS) **HBOF Jan. 1** 1:31a

Spartan ★★½ ('04, Suspense) A special-operations agent and a new recruit uncover a slave-trading ring while investigating the abduction of the president's daughter. *Val Kilmer, Derek Luke, William H. Macy, Ed O'Neill.* (R, 1:47) (AL, AS, V) **MAX Jan. 1** 8:14a; **4** 9:18a; **9** 11:57a; **12** 3:29p; **25** 12:36p, **AMAX Jan. 3** 6:38a; **7** 11:57a; **18** 12:19a; **20** 4:55p; **23** 9p; **26** 7:10a; **30** 12:51a, **5MAX Jan. 11** 5:52a; **15** 6:13p; **31** 2:02p, **OMAX Jan. 13** 8:36a; **19** 2:12p; **22** 11:03a; **28** 12:58p

Speed ★★★½ ('94, Action) A SWAT team ace must keep the speed of a Santa Monica bus above 50 mph, or a madman's bomb will explode. *Keanu Reeves, Dennis Hopper, Sandra Bullock, Joe Morton.* (R, 1:55) (AL, AS, V) **HBO Jan. 2** 1:45a; **22** 3a; **27** 3:04a, **HBOS Jan. 6** 10:40a

Speed 2: Cruise Control ★½ ('97, Action) A vacationing couple save the day when a madman commandeers their cruise ship. *Sandra Bullock, Jason Patric, Willem Dafoe, Temuera Morrison.* (PG-13, 2:05) (AS, V) **HBO Jan. 7** 10:09a; **20** 5:04a; **31** 4:20a, **HBOS Jan. 4** 3:10a

Speed of Life ('19, Drama) A woman loses the man she loves when he falls into a wormhole during an argument. *Ann Dowd, Ray Santiago, Vella Lovell, Sean Wright.* (NR, 1:16) (AS) **SHOF Jan. 4** 2p; **10** 5:40p; **18** 4:05p; **31** 2:30p

Spell ★★½ ('20, Horror) After surviving a plane crash in rural Appalachia, a man tries to break free from a woman's dark magic and save his family from a sinister ritual before the rise of the blood moon. *Omari Hardwick, Loretta Devine, John Beasley, Lorraine Burroughs.* (R, 1:31) (AL, AS, V) **EPIX Jan. 8** 1:50a; **24** 3:30p, **EPIX2 Jan. 10** 5:25p; **11** 8:10a, **EPIXHITS Jan. 1** 11:05a; **14** 7p; **15** 10:50a; **22** 9p; **23** 12:20p

SPELLBOUND ★★★ ('02, Documentary) Filmmaker Jeff Blitz follows eight diverse children to the finals of a spelling bee in Washington, D.C. *Paige Kimble, Jonathan Knisely, Balu Natarajan, Julianne Ruth.* (G, 1:37) **MVMAX Jan. 17** 5a; **20** 6:42a

Spiral: From the Book of Saw ★½ ('21, Horror) Detective Banks and his partner take charge of an investigation into grisly murders that are eerily reminiscent of the city's gruesome past. Unwittingly entrapped in a deepening mystery, Banks finds himself at the center of the killer's morbid game. *Chris Rock, Max Minghella, Samuel L. Jackson, Marisol Nichols.* (R, 1:33) (AL, AS, GV) **STARZ Jan. 9** 2:06p; **12** 8:23p; **29** 3:13a, 4:33p

The Spirit ★½ ('08, Action) A ghostlike crime fighter faces a villain known as the Octopus, whose aim is to destroy Central City while searching for the secret to immortality. *Gabriel Macht, Samuel L. Jackson, Sarah Paulson, Eva Mendes.* (PG-13, 1:42) (AS, BN, V) **HBO2 Jan. 20** 7a

Spontaneous ★★★½ ('20, Comedy) When students in their high school inexplicably start to explode, seniors Mara and Dylan struggle to survive in a world where each moment may be their last. *Katherine Langford, Charlie Plummer, Yvonne Orji, Hayley Law.* (R, 1:42) (AL, AS, V) **EPIX Jan. 14** 5:15p; **26** 10p, **EPIX2 Jan. 22** 2:45p, **EPIXHITS Jan. 2** 8:35p; **3** 11:50a; **7** 10:35p; **8** 1:40p

The Spy Next Door ★½ ('10, Children's) A CIA operative must protect his girlfriend's children from a Russian terrorist after one kid mistakenly downloads a top-secret formula. *Jackie Chan, Amber Valletta, George Lopez, Billy Ray Cyrus.* (PG, 1:32) (AS, V) **SHOF Jan. 5** 7:40a; **8** 7:45a; **9** 3:15a; **10** 4p; **13** 8:35p; **16** 1:35p; **18** 7p; **26** 8:35a; **28** 5:05a, **SHOX Jan. 6** 6:15a; **19** 7a; **26** 4:35a

The Square ★★★½ ('17, Comedy) Disaster strikes when a curator hires a public relations team to build some buzz for his renowned Swedish museum. *Claes Bang, Elisabeth Moss, Dominic West, Terry Notary.* (R, 2:22) (AL, AS, SSC, V) **HBOC Jan. 5** 10:16p; **13** 9:57p; **28** 1:50a

Stan & Ollie ★★★½ ('18, Biography) Already legends by 1953, beloved comedy duo Stan Laurel and Oliver Hardy set out to perform live shows for their adoring fans. The tour becomes a hit, but long-buried tension and Hardy's failing health start to threaten their new act and friendship. *Steve Coogan, John C. Reilly, Shirley Henderson, Nina Arianda.* (PG, 1:37) (AL, AS) **STRZCI Jan. 11** 9p; **29** 12:07p, 7:20p

Stand and Deliver ★★★ ('88, Drama) Los Angeles high-school teacher Jaime Escalante leads a street punk and his classmates into calculus. *Edward James Olmos, Lou Diamond Phillips, Rosanna DeSoto, Andy Garcia.* (PG, 1:42) (AL, AS) **HBO2 Jan. 5** 8:55a, **HBOF Jan. 10** 3:17a; **15** 2:56a; **31** 3:16a

Stand Up Guys ★★ ('12, Comedy-Drama) A geriatric gangster's release from prison leads to a reunion with his two partners in crime, one of whom has orders to kill him. *Al Pacino, Christopher Walken, Alan Arkin, Julianna Margulies.* (R, 1:35) (AL, AS, V) **MAX Jan. 4** 12:33a; **6** 7p; **9** 5:23p; **12** 8:45a; **20** 1:32p, **AMAX Jan. 2** 3:53a; **14** 8:05a; **17** 9p; **23** 10:47p; **28** 7:25p; **31** 5:27p, **5MAX Jan. 15** 9:57p; **18** 4:40p; **21** 11:42p; **26** 3:19p; **29** 9:15a

Stander ★★½ ('03, Drama) In apartheid-era South Africa, a man robs banks while maintaining his job as a police captain. *Thomas Jane, Dexter Fletcher, David Patrick O'Hara, Deborah Kara Unger.* (R, 1:56) (AL, AS, N, V) **STRZCI Jan. 10** 8:15a; **22** 1:28p, **STRZED Jan. 25** 2:53a

Standing Up, Falling Down ('19, Comedy-Drama) A failing stand-up comedian and an alcoholic dermatologist give each other the confidence to face the failures in their lives. *Billy Crystal, Ben Schwartz, Eloise Mumford, Grace Gummer.* (NR, 1:31) **STARZ Jan. 5** 3a, **STRZCI Jan. 16** 7:26p, **STRZCO Jan. 3** 11:31a; **11** 4a, 1:44p; **20** 11:18p; **26** 3:44a; **29** 2:14a

Star Trek II: The Wrath of Khan ★★★ ('82, Science Fiction) Kirk, Spock and the Enterprise crew battle an old foe who blames Kirk for the death of his wife. *William Shatner, Leonard Nimoy, Ricardo Montalban, DeForest Kelley.* (PG, 1:53) (AL, AS, V) **EPIX Jan. 10** 10:50p; **27** 7p; **28** 11:25a, **EPIX2 Jan. 24** 11:40p; **25** 5p, **EPIXHITS Jan. 13** 5:05p; **14** 8:30a, **EPIXDR Jan. 17** 11:15a

Star Trek III: The Search for Spock ★★★ ('84, Science Fiction) Kirk and the crew steal the old Enterprise and head for Vulcan to reunite the mind and body of Mr. Spock. *William Shatner, DeForest Kelley, James Doohan, George Takei.* (PG, 1:45) (AS, V) **EPIX Jan. 11** 12:45a; **27** 9p, **EPIX2 Jan. 25** 1:35a, **EPIXHITS Jan. 13** 7p; **14** 10:25a, **EPIXDR Jan. 17** 1:15p

Star Trek IV: The Voyage Home ★★★½ ('86, Science Fiction) Spock, Kirk and the Enterprise time-travel to modern-day San Francisco to bring humpback whales to the 23rd century. *William Shatner, Leonard Nimoy, Catherine Hicks, DeForest Kelley.* (PG, 1:58) (AL, MV) **EPIX Jan. 11** 2:30a; **27** 10:45p, **EPIX2 Jan. 7** 5:05a; **25** 3:25a, **EPIXHITS Jan. 13** 8:50p; **14** 12:15p, **EPIXDR Jan. 17** 3:05p

Star Trek V: The Final Frontier ★★ ('89, Science Fiction) A renegade Vulcan makes Kirk, Spock, McCoy and the Enterprise go to a planet at the center of the galaxy. *William Shatner, Leonard Nimoy, DeForest Kelley, James Doohan.* (PG, 1:46) (V) **EPIX Jan. 11** 4:30a, **EPIX2 Jan. 25** 5:30a, **EPIXHITS Jan. 13** 10:50p; **14** 2:15p, **EPIXDR Jan. 17** 5:10p

Star Trek VI: The Undiscovered Country ★★★ ('91, Science Fiction) Kirk, Spock, McCoy and the Enterprise encounter sabotage on the way to peace talks with the Klingon Federation. *William Shatner, Leonard Nimoy, DeForest Kelley, James Doohan.* (PG, 1:49) (AL, AS, V) **EPIX Jan. 11** 6:20a, **EPIX2 Jan. 25** 7:20a, **EPIXHITS Jan. 20** 3:10p, **EPIXDR Jan. 17** 7p

Star Trek Beyond ★★★ ('16, Science Fiction) Left stranded after an attack in space, Kirk, Spock and the rest of the crew must battle a deadly alien race while trying to find a way off their hostile planet. *Chris Pine, Zachary Quinto, Karl Urban, Zoe Saldana.* (PG-13, 2:02) (AS, V) **EPIX Jan. 1** 4:55p, **EPIX2 Jan. 6** 4:55p; **25** 10:10p; **26** 11:25a, **EPIXHITS Jan. 8** 11:40p; **9** 1:20p

Star Trek: First Contact ★★★ ('96, Science Fiction) Picard, Riker and the others set off to stop the half-robot Borg from sabotaging the first warp drive flight in 2063. *Patrick Stewart, Jonathan Frakes, Brent Spiner, LeVar Burton.* (PG-13, 1:50) (AS, V) **EPIX Jan. 3** 3:15p; **11** 10:15a, **EPIX2 Jan. 25** 11:20a, **EPIXHITS Jan. 20** 7p; **21** 8:55a, **EPIXDR Jan. 1** 7:05a; **17** 10:50p

Star Trek Generations ★★½ ('94, Science Fiction) Capt. Kirk and Capt. Picard team up to thwart mad Dr. Soran's quest for the Nexus of joy. *Patrick Stewart, William Shatner, Malcolm McDowell, Jonathan Frakes.* (PG, 1:58) (V) **EPIX Jan. 3** 1:15p; **11** 8:15a, **EPIX2 Jan. 25** 9:15a, **EPIXHITS Jan. 20** 5p; **21** 12:40a; **30** 5:10a, **EPIXDR Jan. 17** 8:50p

Star Trek: Insurrection ★★½ ('98, Science Fiction) To uphold the principles of his Starfleet oath and save an alien race, Capt. Picard defies Federation orders. *Patrick Stewart, Jonathan Frakes, Brent Spiner, LeVar Burton.* (PG, 1:38) (AL, AS, V) **EPIX Jan. 11** 12:10p, **EPIX2 Jan. 25** 1:15p, **EPIXHITS Jan. 20** 8:55p; **21** 10:50a, **EPIXDR Jan. 18** 12:45a

Star Trek Into Darkness ★★★ ('13, Science Fiction) After an act of terrorism leaves him with a personal score to settle, Capt. Kirk defies Starfleet regulations and leads his crew on a mission to capture a powerfully destructive force. *Chris Pine, Zachary Quinto, Karl Urban, Zoë Saldana.* (PG-13, 2:12) (AS, V) **EPIX Jan. 4** 1:10a, 10:15a; **15** 11:25p; **16** 3:45p, **EPIX2 Jan. 25** 7:55p; **26** 9:10a; **31** 10:45p, **EPIXHITS Jan. 8** 9:25p; **9** 11:05a; **29** 4:45p; **30** 12:25a

Star Trek: Nemesis ★★ ('02, Science Fiction) The crew of the Enterprise must prevent a replica of Capt. Picard from overtaking Earth. *Patrick Stewart, Jonathan Frakes, Brent Spiner, LeVar Burton.* (PG-13, 1:57) (AS, V) **EPIX Jan. 11** 1:55p, **EPIX2 Jan. 25** 3p, **EPIXHITS Jan. 20** 10:40p; **21** 12:35p, **EPIXDR Jan. 1** 9a; **18** 2:30a

Star Trek: The Motion Picture ★★½ ('79, Science Fiction) Adm. Kirk, Mr. Spock, Dr. McCoy and crew embark in the overhauled Enterprise to find an intelligent entity called VGER. *William Shatner, Leonard Nimoy, DeForest Kelley, Stephen Collins.* (G, 2:12) **EPIX Jan. 10** 8:40p; **27** 4:45p, **EPIX2 Jan. 24** 9:25p, **EPIXHITS Jan. 13** 2:50p, **EPIXDR Jan. 17** 9a

Starter for 10 ★★½ ('06, Romance) A working-class student navigates his way through a fancy university, finding romance and academic challenge along the way. *James McAvoy, Alice Eve, Rebecca Hall, Simon Woods.* (PG-13, 1:36) (AL, AS) **HBO Jan. 12** 7:52a

State Property ★½ ('02, Crime Drama) A Philadelphia gang member becomes a drug kingpin and starts a feud with vicious rivals. *Beanie Sigel, Omillio Sparks, Memphis Bleek, Damon Dash.* (R, 1:33) (AL, AS, V) **STRZIB Jan. 13** 1:08p

State Property 2 ★★ ('05, Crime Drama) Three rival gangsters wage war for control of the Philadelphia drug trade. *Beanie Sigel, Damon Dash, Michael Bentt, Omillio Sparks.* (R, 1:34) (AL, AS, SSC, V) **STRZIB Jan. 13** 2:38p

The Station Agent ★★★ ('03, Drama) A friendly man and a tormented woman try to befriend an anti-social dwarf who inherited a train depot. *Peter Dinklage, Patricia Clarkson, Bobby Cannavale, Raven Goodwin.* (R, 1:28) (AL, AS) **SHO2 Jan. 11** 12:30p; **26** 9:30a, **SHOS Jan. 4** 6:30p; **13** 12p, **SHOWN Jan. 7** 3p; **15** 7:50a, 2:30p; **18** 2p; **23** 6:05a, 7p; **31** 4:30p

Stay ★★ ('05, Mystery) A psychiatrist tries to help a mysterious young student who plans to commit suicide in three days. *Ewan McGregor, Naomi Watts, Ryan Gosling, Elizabeth Reaser.* (R, 1:38) (AL, AS) **STRZCI Jan. 23** 9:08p; **24** 9:20a

STAY COOL ★★½ ('09, Comedy) A successful author reunites with a high-school beauty when he returns to his hometown. *Mark Polish, Winona Ryder, Sean Astin, Josh Holloway.* (PG-13, 1:34) (AL, AS) **STRZED Jan. 21** 4:32p; **22** 11:42a

Staying Alive ★★ ('83, Drama) The dancing hero of Saturday Night Fever is six years older, beyond disco and ready for Broadway. *John Travolta, Cynthia Rhodes, Finola Hughes, Steve Inwood.* (PG, 1:36) (AL, AS) **MAX Jan. 11** 1:45a; **14** 3:29p; **27** 9p, **5MAX Jan. 8** 6:49a; **12** 12:51p; **21** 4:03p

STEALING HARVARD ★ ('02, Comedy) A nitwit persuades his down-to-earth friend to commit robbery to pay for college tuition. *Jason Lee, Tom Green, Leslie Mann, Megan Mullally.* (PG-13, 1:20) (AL, AS) **HBO Jan. 6** 7:04a; **29** 2:06a, **HBOZ Jan. 12** 4:38a; **16** 1:08p

Step Up Revolution ★★½ ('12, Drama) Newly arrived in Miami, an aspiring dancer joins forces with the leader of a flash-mob dance crew to save the historic neighborhood from a developer. *Ryan Guzman, Kathryn McCormick, Misha Gabriel, Cleopatra Coleman.* (PG-13, 1:38) (AL, AS) **SHOBET Jan. 1** 9:45a; **8** 2:15a; **17** 3:35p; **20** 1:15p; **23** 9:45a; **28** 11:45p, **SHOF Jan. 5** 2:10a; **10** 12:45a; **15** 1:05a; **23** 12a; **26** 1:40a; **30** 10:30p

STEP UP YEAR OF THE DANCE ('19, Drama) Youths from different social classes in China learn what it means to be a family when they come together to form a dance crew. *Jade Chynoweth, Sean Lew, Janelle Ginestra, Stuart D. Latham.* (NR, 1:29) **STRZED Jan. 27** 12:24a, 9:14a

THE STEPFORD WIVES ★★ ('04, Comedy) A man and his wife move to a quaint suburb where most of the women seem to have the same bland personality. *Nicole Kidman, Matthew Broderick, Bette Midler, Glenn Close.* (PG-13, 1:33) (AL, AS) **EPIX Jan. 2** 3:45a; **20** 3:50p; **26** 8:25p; **27** 11:35a, **EPIX2 Jan. 11** 7p; **12** 10:05a; **29** 10:25p, **EPIXHITS Jan. 7** 9p; **8** 12:05p; **17** 5:25p, 11:30p, **EPIXDR Jan. 15** 9:10p; **16** 10:45a

Stephen King's Graveyard Shift ★½ ('90, Horror) The owner of an ancient mill hires a drifter to rid the basement of rats. *David Andrews, Kelly Wolf, Stephen Macht, Brad Dourif.* (R, 1:27) (AL, AS, GV) **EPIX Jan. 12** 10:05p, **EPIX2 Jan. 10** 11:05a, **EPIXHITS Jan. 16** 6:45a, **EPIXDR Jan. 18** 7p; **19** 12:50p; **22** 3:55a; **29** 7:20a

Stephen King's Thinner ★★ ('96, Horror) An elderly Gypsy king's weight-loss curse prompts an obese lawyer to call in a mob boss's debt. *Robert John Burke, Joe Mantegna, Michael Constantine, Lucinda Jenney.* (R, 1:32) (AL, AS, V) **EPIX Jan. 12** 11:35p, **EPIX2 Jan. 10** 12:35p, **EPIXHITS Jan. 15** 3:05a, **EPIXDR Jan. 4** 7:45a; **18** 8:30p; **19** 2:20p; **29** 8:50a

Stigmata ★½ ('99, Suspense) An atheist's visions and manifestations of wounds like those of the crucified Christ prompt the Vatican to send an investigator. *Patricia Arquette, Gabriel Byrne, Jonathan Pryce, Nia Long.* (R, 1:43) (AL, AS, V) **HBO2 Jan. 19** 2:20a, **HBOZ Jan. 3** 5:37p; **8** 11:34a; **11** 3:18p

Still Here ('20, Mystery) A journalist risks his life and career to solve the case of a missing 12-year-old girl in New York City. *Johnny Whitworth, Maurice McRae, Zazie Beetz, Afton Williamson.* (NR, 1:39) (AS) **STRZIB Jan. 23** 6:34a

Still Waiting ... ('09, Comedy) When a competing eatery steals their customers, restaurant employees hatch a raunchy plan to drum up business. *Danneel Harris, Steve Howey, Courtney Fleming, Vanessa Lengies.* (R, 1:28) (AL, AS, N) **HBOZ Jan. 10** 2:28a

Stir Crazy ★★★ ('80, Comedy) Two losers dressed as big birds for a bank's PR stunt go to prison after two other big birds rob it. *Gene Wilder, Richard Pryor, Georg Stanford Brown, JoBeth Williams.* (R, 1:51) (AL, V) **STRZCO Jan. 9** 3:53a, 10:43a, 8:45p; **15** 7:58a, 3:07p; **31** 3:52a, 10:16p, **STRZIB Jan. 4** 4:37a, 12:56p; **12** 11a; **27** 6:28a

Stoker ★★½ ('13, Horror) After the tragic death of a girl's father, an eccentric uncle comes to live with the teen and her unstable mother Though she suspects the man has ulterior motives, she becomes increasingly infatuated with him. *Mia Wasikowska, Matthew Goode, Nicole Kidman, Jacki Weaver.* (R, 1:38) (AS, V) **MMAX Jan. 4** 12:54p; **8** 6:21p; **17** 12:28a; **22** 10:29a; **26** 10:14p, **MVMAX Jan. 6** 5:21p, **THMAX Jan. 2** 10:57p; **10** 9p; **14** 10:14a; **18** 3:35p; **20** 6:47a; **24** 12:17p

Stonewall ★½ ('15, Historical Drama) Kicked out by his parents, a gay teenager leaves small-town Indiana for New York's Greenwich Village, where growing discrimination against the LGBT community leads to riots on June 28, 1969. *Jeremy Irvine, Jonny Beauchamp, Joey King, Caleb Landry Jones.* (R, 2:09) (AL, AS, V) **EPIX Jan. 7** 5:40a, **EPIX2 Jan. 5** 1:30a; **17** 5:20a, **EPIXHITS Jan. 13** 4:10a

Stop-Loss ★★½ ('08, Drama) A soldier whose tour of duty has ended takes matters into his own hands when the Army tries to force him back into active duty in Iraq. *Ryan Phillippe, Abbie Cornish, Channing Tatum, Joseph Gordon-Levitt.* (R, 1:53) (AL, AS, GV) **MMAX Jan. 31** 2:06p, **MVMAX Jan. 3** 5:13a; **6** 1:34p; **10** 8:57p; **20** 8:52p, **OMAX Jan. 9** 4:27p; **21** 10:53a; **24** 3:09a; **25** 3:07a; **27** 1:50p

Strange but True ('19, Mystery) A woman tells her deceased boyfriend's family that she is pregnant. *Amy Ryan, Nick Robinson, Margaret Qualley, Blythe Danner.* (PG-13, 1:36) (AL, AS, V) **HBO2 Jan. 10** 5:20a; **17** 1:55a; **27** 3:20p, **HBOZ Jan. 12** 11:56a; **22** 12:08p; **31** 2:11a

Stray ('19, Fantasy) A detective teams up with an orphaned teen to battle a supernatural force that threatens the city. *Christine Woods, Karen Fukuhara, Miyavi, Ross Partridge.* (NR, 1:29) (AS) **SHOF Jan. 4** 1:25a; **25** 2a; **27** 1:40a

STREET GANG: HOW WE GOT TO SESAME STREET ★★★½ ('21, Documentary) Take a stroll down Sesame Street and witness the birth of the most impactful children's series in TV history. From the iconic furry characters to the classic songs you know by heart, learn how a gang of visionary creators changed our world. *Joan Ganz Cooney, Fran Brill, Christopher Cerf, Emilio Delgado.* (PG, 1:47) (AL, AS) **HBO2 Jan. 3** 7p; **6** 10:45p, **HBOF Jan. 11** 3:13a; **13** 12:15a; **26** 10:53p

The Suburbans ★½ ('99, Comedy) Members of the Suburbans, a has-been 1980s band, reunite when one of them gets married. After a promising young record executive sees the ensemble's performance, she encourages the group to launch a revival. *Craig Bierko, Amy Brenneman, Antonio Fargas, Will Ferrell.* (R, 1:21) (AL, AS) **STRZCO Jan. 1** 4:32a; **29** 7:48a

THE SUICIDE SQUAD ★★★ ('21, Action) The government sends the most dangerous supervillains in the world to the remote, enemy-infused island of Corto Maltese. Armed with high-tech weapons, they trek through the dangerous jungle on a search-and-destroy mission with Col. Rick Flag. *Margot Robbie, Idris Elba, John Cena, Viola Davis.* (R, 2:12) (AL, AS, GV, N) **HBO Jan. 15** 7p; **16** 5:40p; **21** 6:42p; **25** 6:45p; **29** 11:50p, **HBOS Jan. 23** 9:20a; **27** 8p; **31** 2:50p

Summer Days, Summer Nights ('18, Drama) On the south shore of Long Island in the summer of 1983, a group of working-class teenagers and 20-somethings work their summer jobs, fall in and out of love, and wrestle with what the future holds when the summer ends and the real world beckons. *Lindsey Morgan, Anthony Ramos, Pico Alexander, Jon Rudnitsky.* (NR, 2:04) **EPIX Jan. 2** 7p; **3** 7:40a; **26** 12:50a, 11:25a, **EPIX2 Jan. 15** 7a; **28** 5:15p

Summer of 85 ('20, Drama) When Alexis capsizes off the coast of France, David comes to the rescue and opens his eyes to a new horizon of friendship, art and sexual bliss. *Félix Lefebvre, Benjamin Voisin, Philippine Velge, Valeria Bruni Tedeschi.* (NR, 1:41) (AS, N) **SHON Jan. 8** 1:30a; **15** 9:45a; **20** 7p; **25** 12:30a; **30** 1:45p, **SHOS Jan. 6** 12:10a; **12** 1:30a

Summerland ('20, Drama) A reclusive Englishwoman opens her heart to a young evacuee as World War II rages across the channel. *Gemma Arterton, Gugu Mbatha-Raw, Penelope Wilton, Lucas Bond.* (PG, 1:39) (AL, AS) **SHOF Jan. 1** 7:30a; **2** 3:10a; **3** 5a; **7** 5:20p; **11** 8:30p; **13** 12:10p; **22** 7:45a; **30** 11:15a, **TMC Jan. 5** 7p; **9** 9p; **15** 10:15a; **25** 3:35p; **28** 8:30a, **TMCX Jan. 8** 8:40p; **10** 10:30a; **14** 5:30a; **16** 3:45p; **29** 7:15a; **30** 4:15a; **31** 10:40p

SUNSET SONG ★★★ ('15, Historical Drama) With World War I brewing and her family scattered across the countryside, a Scottish farm girl struggles to find her way. *Agyness Deyn, Peter Mullan, Kevin Guthrie, Jack Greenlees.* (R, 2:15) (AS, N, V) **HBOS Jan. 7** 1:15a

Sunshine Cleaning ★★★ ('08, Comedy-Drama) Hoping to create a better life for herself and her son, a cleaning woman starts a crime-scene-cleanup business with her unreliable sister. *Amy Adams, Emily Blunt, Alan Arkin, Jason Spevack.* (R, 1:42) (AL, AS) **MMAX Jan. 4** 11:34p; **7** 6:28p; **10** 7:07a; **14** 3:30a; **16** 8:53a; **24** 1:06p; **27** 4:30p, **MVMAX Jan. 18** 1:47a; **20** 2:36p

The Super Bob Einstein Film ('21, Documentary) (NR, 1:30) **HBOS Jan. 2** 4:25p; **10** 3:55p

Super Capers ★½ ('09, Action) After trouncing a mugger, a superhero impersonator joins a misfit band of real superheroes-in-training. *Justin Whalin, Michael Rooker, Doug Jones, Christine Lakin.* (PG, 1:38) (AL, AS) **HBOF Jan. 5** 3:27a; **6** 1:06p; **8** 1:13p; **9** 3:26a; **14** 11:33a; **17** 6:44a; **26** 6p; **28** 9:55a; **31** 10:19a

Super 8 ★★★ ('11, Science Fiction) A series of unexplained events follows a horrifying train derailment, leading some young filmmakers to suspect that the catastrophe was not an accident. *Kyle Chandler, Elle Fanning, Joel Courtney, Gabriel Basso.* (PG-13, 1:52) (AL, AS, V) **HBOF Jan. 6** 11p; **11** 1:19a; **14** 11:32p; **18** 9:35p; **27** 7:35p

Supernova ★ ('00, Science Fiction) A medical spaceship answers an SOS from a mining project on a comet and finds a sole survivor with an alien artifact. *James Spader, Angela Bassett, Robert Forster, Lou Diamond Phillips.* (R, 1:31) (AS, N, V) **HBOZ Jan. 1** 5:05p; **18** 12:19p; **24** 4:26a

Superstar ★½ ('99, Comedy) An energetic schoolgirl hopes to win a talent contest where a prize as a movie extra might lead to her first kiss. *Molly Shannon, Will Ferrell, Elaine Hendrix, Harland Williams.* (PG-13, 1:22) (AL, AS) **HBO Jan. 4** 7:45a; **15** 4:40a; **24** 10:25a; **29** 3:35a, **HBOS Jan. 31** 5:50a, **HBOZ Jan. 10** 7:12a; **15** 1:06p; **21** 7:38p; **27** 6:07p

Supervized ('19, Comedy) Four former international superheroes are trying to adjust to retirement at a nursing home — minus their once-powerful abilities. Ex-hero Ray soon finds himself battling not only his enemies, but also the stigma and restrictions of old age. *Tom Berenger, Beau Bridges, Louis Gossett Jr., Fionnula Flanagan.* (R, 1:24) (AL, AS) **EPIX2 Jan. 27** 6:15a, **EPIXHITS Jan. 3** 3:30a

Surge ('20, Documentary) A record number of first-time female candidates run for office during the historic 2018 midterm elections. (NR, 1:30) **SHOF Jan. 5** 5:05a; **11** 2a; **20** 1:30a; **21** 6:05a; **23** 6:35a; **31** 8a, **SHOWN Jan. 12** 6:15a; **25** 1p; **27** 9:50a

SURGE ('20, Suspense) A man goes on a bold and reckless journey of self-liberation in the city of London. *Ben Whishaw, Ellie Haddington, Ian Gelder, Jasmine Jobson.* (NR, 1:45) (AS) **SHO2 Jan. 27** 2:30p, **SHON Jan. 26** 7p; **30** 2:05a, **SHOS Jan. 28** 4:20p, **SHOX Jan. 25** 7:15a

The Surrogate ('20, Drama) Complications arise when a young Black woman agrees to become a surrogate mother for a gay, interracial couple. *Jasmine Batchelor, Chris Perfetti, Sullivan Jones, Brooke Bloom.* (NR, 1:33) (AS) **STRZIB Jan. 21** 4:40a

SURROGATES ★★½ ('09, Science Fiction) FBI agents probe a murder case linked to the inventor of technology that allows people to live vicariously though robotic versions of themselves. *Bruce Willis, Radha Mitchell, Rosamund Pike, Boris Kodjoe.* (PG-13, 1:28) (AL, AS, V) **HBO2 Jan. 2** 8:40p; **10** 7:50a; **18** 3:30p; **26** 7a

The Survivalist ('21, Action) A year and a half after the fall of civilization due to a viral outbreak, a former FBI agent is forced to protect a young woman immune to the disease from a dangerous gang leader hunting her. *John Malkovich, Jonathan Rhys Meyers, Ruby Modine, Jenna Leigh Green.* (R, 1:30) **SHO Jan. 8** 1a; **13** 9p; **19** 9:35a, **SHO2 Jan. 8** 10:45p; **18** 9p; **30** 6:30p, **SHOS Jan. 2** 9p; **3** 3:35a; **20** 7:15a; **23** 3:30p, **SHOX Jan. 6** 7:30p; **9** 8a; **15** 4:45p; **28** 3:30p; **31** 1:30p

SUSPECT ZERO ★★ ('04, Suspense) With help from his former partner, an FBI agent searches for a man who is hunting and murdering serial killers. *Aaron Eckhart, Ben Kingsley, Carrie-Anne Moss, Harry J. Lennix.* (R, 1:39) (AL, AS, N, V) **STARZ Jan. 22** 10:43a, **STRZED Jan. 18** 3:34a, 4:50p

The Swan Princess: A Royal Family Tale ('14, Children's) Animated. The princess and her prince adopt a little girl, but the child is soon kidnapped and taken into the forest. *Voices of James Arrington, Elle Deets, Yuri Lowenthal, Joseph Medrano.* (PG, 1:23) (AS) **STRZKF Jan. 5** 11:31a; **7** 8:24a; **9** 7:46a, 2:02p; **10** 7p; **18** 5:35p; **21** 12:53p; **30** 5:35p

The Swan Princess Christmas ('12, Children's) Animated. A kingdom unites to prevent a villain from destroying Christmas. *Voices of Jennifer Miller, Joseph Medrano, David Lodge, Catherine Lavin.* (PG, 1:24) (AS) **STRZKF Jan. 5** 2:57a, 12:56p; **8** 8:02a, 2:25p; **11** 9:52a, 3:59p; **12** 12:23a; **14** 12:20a, 6:55a; **16** 4:04a, 9:45a; **19** 1:40a, 7:20p; **24** 4:50a, 1:02p, 8:26p; **27** 2:33p; **28** 12:13a, 9:55a

The Swan Princess: Princess Tomorrow, Pirate Today! ('16, Children's) Animated. Princess Alise and her gang of swashbucklers set out on a high seas journey. When they're shipwrecked on a wild, mysterious island, they make a new friend and work together to escape ferocious beasts. (PG, 1:21) (AS) **STRZKF Jan. 3** 12:26a, 5:55a, 3:06p; **6** 1:02a, 5:40p; **11** 4:08a, 12:05p; **14** 11:57p; **15** 6:33a, 1:11p; **17** 3:16a; **20** 12:55a, 12:23p; **23** 4:21p; **25** 4:04p

The Swan Princess: Royally Undercover ('17, Children's) Animated. A princess and her friends go under cover to investigate the arrival of mysterious visitors to their kingdom. *Voices of Jayden Isabel, Grant Durazzo, Elle Deets, Yuri Lowenthal.* (G, 1:19) **STRZKF Jan. 3** 4:26p; **5** 12:49a, 10:11a, 5:40p; **11** 5:28a, 1:25p; **13** 10:58a, 5:40p; **17** 9:33a; **19** 2:59p, 10:22p; **23** 3p; **25** 2:44p

The Swan Princess: The Mystery of the Enchanted Treasure ('98, Children's) Animated. The spirited animals of Swan Lake help their prince and princess save the kingdom from a sinister sorceress. *Voices of Michelle Nicastro, Brian Nissen, Christy Landers, Donald Sage Mackay.* (G, 1:11) **STRZKF Jan. 3** 5:46p; **9** 6:32a; **11** 2:45p; **20** 2:15a, 8:22a, 1:43p; **23** 1:16a, 1:47p; **26** 2:58a; **29** 7:02a; **31** 4:09p

The Swan Princess: The Secret of the Castle ★½ ('97, Children's) Animated. Princess Odette is once again transformed into a swan as Prince Derek prepares to battle an evil magician. *Voices of Michelle Nicastro, Douglas Sills, Jake Williamson, Christy Landers.* (G, 1:15) **STRZKF Jan. 3** 4:42a; **6** 3:48a, 8:51a; **12** 9:54p; **16** 11:11a; **17** 4:36a; **19** 11:42p; **20** 2:57p; **26** 1:45a; **29** 1:03p; **30** 7:59a

Sweetness in the Belly ('19, Drama) After escaping Ethiopia as a refugee, an orphan works to aid fellow immigrants by uniting them with their families. *Dakota Fanning, Yahya Abdul-Mateen II, Wunmi Mosaku, Gavin Drea.* (NR, 1:50) (AS) **STRZCI Jan. 4** 11:17a, **STRZIB Jan. 18** 1:14a

Swimfan ★½ ('02, Suspense) A new student at a high school obsesses over a swimming champion who does not return her advances. *Jesse Bradford, Erika Christensen, Shiri Appleby, Kate Burton.* (PG-13, 1:24) (AL, AS, V) **MAX Jan. 7** 1:50a; **11** 11:45a; **16** 10:22p; **22** 5:40a; **28** 5:11a; **30** 5:35p, **AMAX Jan. 3** 7:35p; **14** 5:59p; **18** 8:58a; **27** 2:27a; **29** 1:31p, **OMAX Jan. 21** 7:49a; **24** 7:52a

Swingers ★★★ ('96, Comedy) Would-be sultans of coolness help a socially inept friend find romance as they strut through Hollywood and Las Vegas. *Jon Favreau, Vince Vaughn, Ron Livingston, Patrick Van Horn.* (R, 1:36) (AL) **MAX Jan. 11** 6:55a; **20** 12:25a; **24** 5:22p, **AMAX Jan. 2** 2:16a; **6** 8:59a; **13** 12:32a; **16** 12:18p, **5MAX Jan. 9** 6:53a; **23** 1:07a, **OMAX Jan. 20** 7:10a; **27** 7:41p; **31** 8:44a

A Swingers Weekend ('17, Comedy-Drama) Lisa and Dan plan a steamy swingers weekend with their friends Teejay and Skai, but everything goes wrong when a third couple drops in unexpectedly. *Randal Edwards, Erin Karpluk, Michael Xavier, Erin Agostino.* (NR, 1:30) (AS) **SHOWN Jan. 7** 12a; **26** 1:10a; **28** 2:10a

Swiss Army Man ★★½ ('16, Comedy) Stranded on a deserted island, a young man embarks on a journey back to civilization with a talking, flatulent corpse. *Paul Dano, Daniel Radcliffe, Mary Elizabeth Winstead, Antonia Ribero.* (R, 1:35) (AL, AS) **SHON Jan. 6** 7:30a; **12** 10:15a; **18** 12p

T

Take Me Home Tonight ★★ ('11, Romance-Comedy) A directionless college grad sees a chance to win the girl of his dreams when she invites him to a huge end-of-summer party. *Topher Grace, Anna Faris, Dan Fogler, Teresa Palmer.* (R, 1:29) (AL, AS) **HBOC Jan. 5** 7p; **8** 12:35p; **14** 12:26p; **20** 5:22p; **24** 3:47p; **30** 1:58a

Taken 2 ★★ ('12, Action) Taken hostage with his wife in Istanbul, retired CIA agent Bryan Mills enlists his daughter's aid in helping him

All Times Central. Not all networks are available in all areas.

escape, then uses his particular set of skills to exact revenge on the kidnappers. *Liam Neeson, Maggie Grace, Famke Janssen, Rade Serbedzija.* (PG-13, 1:32) (AS, V) **HBO Jan. 3** 9:35a; **7** 3:35p; **10** 3:48p; **30** 8:30a, **HBOS Jan. 16** 1:10p; **21** 7:30a; **26** 4:25p; **31** 10:05p

The Talented Mr. Ripley ★★★½ ('99, Crime Drama) A young man travels to 1950s Italy and begins to assume the identity of a playboy he was hired to bring back to the United States. *Matt Damon, Gwyneth Paltrow, Jude Law, Cate Blanchett.* (R, 2:19) (AL, AS, BN, V) **SHO Jan. 25** 4:30p

Tales From the Darkside: The Movie ★★ ('90, Horror) A doomed boy stalls a witch with three tales: Lot 249, Cat From Hell and Lover's Vow. *Deborah Harry, Christian Slater, David Johansen, William Hickey.* (R, 1:33) (AL, AS, BN, GV) **5MAX Jan. 4** 2:45a; **13** 4:19a, **OMAX Jan. 4** 11:48a; **10** 1:08p; **18** 6:14p; **21** 5a

Talk to Me ★★★ ('07, Biography) Fueled by the music and social upheaval of the times, ex-convict Ralph Petey Greene becomes a radio personality and courts controversy in 1960s Washington, D.C. *Don Cheadle, Chiwetel Ejiofor, Taraji P. Henson, Martin Sheen.* (R, 1:58) (AL, AS) **HBOC Jan. 14** 12:29a; **23** 1:48a; **25** 7p; **27** 11:51p

Tamara Drewe ★★★ ('10, Comedy) Now a knockout, a former plain Jane returns to her quiet British village to fix up her childhood home. *Gemma Arterton, Roger Allam, Dominic Cooper, Luke Evans.* (R, 1:50) (AL, AS) **STRZCI Jan. 20** 9p; **21** 5:56a, 3:27p, **STRZCO Jan. 7** 1:56a; **12** 1:05a

Tammy and the T-Rex: Uncut ★½ ('94, Comedy) A teen learns that a scientist implanted her dead boyfriend's brain into an animatronic dinosaur. *Denise Richards, Paul Walker, Terry Kiser, Theo Forsett.* (NR, 1:31) (AL, AS, GV) **SHOS Jan. 27** 1p

Tammy's Always Dying ('19, Drama) A woman comes to a crossroad when her perpetually troubled mother becomes terminally ill. *Felicity Huffman, Anastasia Phillips, Clark Johnson, Lauren Holly.* (NR, 1:25) (AS) **SHOS Jan. 7** 12a, **SHOWN Jan. 5** 11a; **10** 3p; **21** 9a

The Tank ('17, Suspense) Six people enter an isolation tank designed to mimic the long trip to Mars. *Christopher McDonald, Marguerite Moreau, Jack Davenport, Brad William Henke.* (NR, 1:25) (AS) **MAX Jan. 3** 2:28a, **MVMAX Jan. 1** 3:35a, **OMAX Jan. 17** 9:34p

TARGETS ★★★ ('68, Suspense) A horror-film star's retirement coincides with a young man's shooting spree. *Boris Karloff, Tim O'Kelly, Nancy Hsueh, James Brown.* (R, 1:32) (V) **SHOS Jan. 4** 3:05p; **13** 1:30p, **SHOX Jan. 20** 12:15p; **26** 3:05a

Tazmanian Devil ('20, Drama) A young Nigerian immigrant struggles to balance his desire to join a college fraternity while bonding with his estranged father, a strict pastor at a local church. *Adepero Oduye, Ntare Guma Mbaho Mwine, Abraham Attah, Kwesi Boakye.* (NR, 2:00) (AS) **STRZCI Jan. 17** 4:13a, 12:30p, 6:57p, **STRZIB Jan. 3** 1:13p; **11** 5:57p; **28** 9:42a

Ted ★★★ ('12, Comedy) Thirty years after his childhood wish brought his beloved teddy bear to life, a man's close attachment to the talking toy prevents him from making the emotional leap from boyhood to adulthood. *Mark Wahlberg, Mila Kunis, Voice of Seth MacFarlane, Joel McHale.* (R, 1:46) (AL, AS) **MMAX Jan. 9** 4:05p; **17** 10:14p; **22** 8p; **30** 1:50p, **MVMAX Jan. 5** 8:58p; **11** 8:57p; **15** 3:42p; **19** 11:19p; **24** 11:53a; **27** 7p

Teenage Mutant Ninja Turtles: Out of the Shadows ★★ ('16, Action) The turtles spring into action to battle Shredder, mad scientist Baxter Stockman, Bebop, Rocksteady and the notorious Krang. *Megan Fox, Will Arnett, Laura Linney, Stephen Amell.* (PG-13, 1:47) (AS, V) **EPIX Jan. 1** 3p; **27** 2:50p, **EPIX2 Jan. 19** 7p; **20** 10:40a, **EPIXHITS Jan. 8** 5:05p; **9** 1:45a; **29** 8:40p; **30** 10:35a

Temptation: Confessions of a Marriage Counselor ★½ ('13, Drama) An ambitious intern at matchmaking firm for millionaires has an extramarital affair with a charismatic client whose boldness and charm mask a dark side. *Jurnee Smollett-Bell, Lance Gross, Kim Kardashian, Robbie Jones.* (PG-13, 1:51) (AS, V) **EPIX Jan. 22** 11:10a, **EPIX2 Jan. 9** 11:30a, **EPIXHITS Jan. 18** 1:05a

10 ITEMS OR LESS ★★½ ('06, Drama) Researching a role at a grocery store, an actor bonds with a feisty cashier who is preparing to interview for a new job. *Morgan Freeman, Paz Vega, Bobby Cannavale, Anne Dudek.* (R, 1:21) (AL, AS) **STRZCO Jan. 4** 7p; **5** 5:20a; **16** 8:07a, 10:58p, **STRZIB Jan. 22** 6:15a

10 YEARS ★★½ ('11, Comedy) Former high-school friends meet again after a decade and discover that the passage of time has changed some things, but not others. *Channing Tatum, Rosario Dawson, Justin Long, Kate Mara.* (PG-13, 1:40) (AL, AS) **MMAX Jan. 1** 8:59a; **5** 9:38p; **11** 3:52a; **13** 8:51a; **18** 9:53a; **23** 6:19p, **MVMAX Jan. 3** 3:07p; **8** 7p; **16** 8:37p; **21** 10:19p; **25** 10:23p; **29** 6:55a

Tenet ★★★ ('20, Action) A secret agent embarks on a dangerous, time-bending mission to prevent the start of World War III. *John David Washington, Robert Pattinson, Elizabeth Debicki, Kenneth Branagh.* (PG-13, 2:30) (AL, AS, V) **HBO Jan. 1** 2:25p; **10** 10:10p; **13** 5a; **21** 3:35p, **HBOS Jan. 3** 8p; **15** 1p; **20** 2:25a; **25** 5:30a; **28** 5:25p, **HBOZ Jan. 6** 12:17p; **14** 9p; **17** 10:52p; **31** 5:07p

Terminator: Dark Fate ★★½ ('19, Science Fiction) Seasoned warrior Sarah Connor joins forces with a hybrid cyborg human and the T-800 model to protect a young woman from the Rev-9 — a newly modified and seemingly indestructible liquid Terminator from the future. *Linda Hamilton, Arnold Schwarzenegger, Mackenzie Davis, Natalia Reyes.* (R, 2:08) (AL, AS, BN, V) **EPIX Jan. 28** 10:50p; **29** 11:10a, 7p, **EPIX2 Jan. 2** 7:50p; **3** 7:50a; **6** 7p; **7** 8:40a, **EPIXHITS Jan. 4** 7p; **5** 9:20a

Test Pattern ('19, Drama) An interracial couple's relationship gets put to the test when a man drives from hospital to hospital to find a rape kit. *Brittany S. Hall, Will Brill, Gail Bean, Drew Fuller.* (NR, 1:22) (AS) **STRZIB Jan. 19** 8:14a

Testament of Youth ★★★ ('14, Biography) During World War I, Oxford University student Vera Brittain postpones her studies to serve as a nurse while her suitor, her brother and a secret admirer face death in the trenches. *Alicia Vikander, Kit Harington, Taron Egerton, Colin Morgan.* (PG-13, 2:09) (AS, V) **STRZCI Jan. 10** 10:54p; **26** 1:06a, 3:27p

Their Finest ★★★ ('16, Romance-Comedy) In 1940, a married woman and a screenwriter develop a growing attraction while working together on a propaganda film about the evacuation of Allied troops from Dunkirk, France. *Gemma Arterton, Sam Claflin, Bill Nighy, Helen McCrory.* (R, 1:57) (AL, AS) **MMAX Jan. 17** 2:07a; **21** 9:36a, **MVMAX Jan. 1** 5:03p; **10** 7p; **13** 5:03p; **19** 3:34p; **23** 7:15a; **28** 5:03p, **OMAX Jan. 3** 7:10p; **11** 3:52p; **15** 1:18a; **25** 3:40p; **31** 3:54p

THELMA & LOUISE ★★★ ('91, Comedy-Drama) An Arkansas waitress and a housewife shoot a rapist and take off in a '66 Thunderbird. *Susan Sarandon, Geena Davis, Harvey Keitel, Michael Madsen.* (R, 2:09) (AL, AS, BN, V) **HBO Jan. 5** 2:45a, **HBOC Jan. 10** 7p; **15** 11:37p; **25** 8:59p; **28** 10:45p, **HBOS Jan. 2** 8p; **7** 5:50p; **20** 12:15a

Things Are Tough All Over ★★½ ('82, Comedy) Two oil-rich Arabs pay two poor rock musicians to drive a limo-load of dirty money to Las Vegas. *Cheech Marin, Tommy Chong, Rip Taylor, Toni Attell.* (R, 1:30) (AL, N) **STRZCO Jan. 9** 12:13a, 7:34a, 2:14p; **14** 7:41a, 7p

Things We Lost in the Fire ★★★ ('07, Drama) After her husband dies, a woman invites his drug-addicted friend to live with her and her children. *Halle Berry, Benicio Del Toro, David Duchovny, Alison Lohman.* (R, 1:58) (AL, AS) **HBO2 Jan. 8** 5p; **11** 11:05a, **HBOZ Jan. 10** 10:28a; **18** 1:50p; **20** 5a; **27** 11:16a

Thirteen ★★★ ('03, Drama) A woman sees her adolescent daughter make a radical change in behavior after befriending a troublemaker. *Holly Hunter, Evan Rachel Wood, Nikki Reed, Jeremy Sisto.* (R, 1:40) (AL, AS, N, V) **MAX Jan. 26** 2:20a; **28** 1:53p, **5MAX Jan. 1** 8:58a; **11** 9:06a; **16** 2:43p

13 Going on 30 ★★★ ('04, Romance-Comedy) An uncool girl magically becomes a successful adult after making a wish at her disastrous birthday party. *Jennifer Garner, Mark Ruffalo, Judy Greer, Andy Serkis.* (PG-13, 1:37) (AL, AS) **HBO Jan. 3** 4:40a; **6** 2:45p; **12** 9:30a; **18** 5:40a, **HBOS Jan. 4** 7:10a; **22** 3:25a; **30** 2:50p, **HBOZ Jan. 15** 5:36p; **25** 9p; **28** 5:56p

This Ain't Normal ('18, Documentary) Social workers struggle to transform the lives of gang-involved youths in inner-city Boston. *Omaira Alicea, Conan Harris, Jordan Holland, Robert Lewis Jr.* (NR, 1:42) **SHOBET Jan. 11** 2:15a; **13** 12a; **31** 10:15a

This Is 40 ★★½ ('12, Romance-Comedy) Amid a series of personal and professional crises, a long-married couple must figure out how to forgive, forget and enjoy the rest of their lives — before they kill each other. *Paul Rudd, Leslie Mann, John Lithgow, Megan Fox.* (R, 2:14) (AL, AS) **MAX Jan. 5** 11:03p; **9** 8:44p; **14** 11:14a; **20** 4:45p; **30** 9:40a, **MMAX Jan. 7** 2:50p; **12** 5:46p; **17** 8p; **22** 11:37p; **26** 8p, **MVMAX Jan. 3** 8:49a; **28** 7p, **THMAX Jan. 19** 1:11a; **21** 5:42a

This Is Home: A Refugee Story ('18, Documentary) Four Syrian families struggle to find their way in America. (NR, 1:31) **EPIX2 Jan. 27** 3:15a, **EPIXHITS Jan. 25** 5:10a

This Is the End ★★★ ('13, Comedy) Cabin fever and dwindling supplies threaten to tear apart six friends who are trapped in a house together after cataclysmic events devastate Los Angeles. *James Franco, Jonah Hill, Seth Rogen, Jay Baruchel.* (R, 1:47) (AL, AS, GV, N) **STRZCO Jan. 8** 12:34a, 3:31p, 10:23p; **11** 12:11a, 10:06a; **19** 8:46p

THIS IS THE YEAR ('20, Comedy-Drama) In a last-ditch effort to win over the girl of his dreams, a nerdy high school senior and his best friends embark on a road trip to see their favorite band at the biggest music festival of the year. *Lorenzo James Henrie, Vanessa Marano, Bug Hall, Alyssa Jirrels.* (NR, 1:37) (AS) **STRZCO Jan. 19** 1:12p, **STRZKF Jan. 1** 11:38a; **6** 11:44p; **7** 5:21p; **15** 9:46a, 8:53p; **16** 2:24a; **23** 10:22a, 10:36p; **29** 10:15p

This Must Be the Place ★★½ ('11, Drama) A guilt-ridden, aging rock star takes on his late father's quest to track down a Nazi war criminal. *Sean Penn, Frances McDormand, Judd Hirsch, Eve Hewson.* (R, 1:58) (AL, AS) **5MAX Jan. 7** 6:45a; **12** 12:17a; **24** 2:42p

THOR: TALES OF ASGARD ('11, Children's) Animated. The Norse god Thor begins a quest with his brother Loki to find a legendary sword. *Matt Wolf, Voice of Rick Gomez, Voice of Chris Britton, Voice of Jay Brazeau.* (NR, 1:17) **HBOZ Jan. 1** 5a; **12** 6:04a; **26** 3:54a; **31** 3:47a

Those Who Wish Me Dead ★★½ ('21, Action) A smoke jumper and a traumatized boy fight for their lives as two relentless assassins pursue them through a raging fire in the Montana wilderness. *Angelina Jolie, Finn Little, Jon Bernthal, Aidan Gillen.* (R, 1:40) (AL, AS, GV) **HBOZ Jan. 3** 7:20p

A Thousand Words ★½ ('12, Comedy) A fast-talking literary agent must learn how to live without speech upon discovering that he has only a thousand words left to say before he dies. *Eddie Murphy, Kerry Washington, Cliff Curtis, Clark Duke.* (PG-13, 1:31) (AL, AS) **SHO Jan. 4** 4a; **7** 5:55a; **12** 4:30a, **SHO2 Jan. 16** 4a; **21** 8:30a; **30** 5:10a, **SHOBET Jan. 2** 11:45a; **8** 3:35p; **19** 3:30p; **20** 3p; **23** 7p; **29** 5:15p, **SHOF Jan. 7** 12a; **14** 11:30p; **16** 9p; **25** 7p

3 Day Weekend ('19, Suspense) A camper stumbles into a kidnapping plot gone wrong. *Morgan Krantz, Maya Stojan, Nathan Phillips, Scott MacDonald.* (NR, 1:19) **SHON Jan. 7** 3:45a; **24** 11:30a, **SHOWN Jan. 4** 3a; **19** 4a, **SHOX Jan. 5** 10:30a; **21** 4:30a

THREE DAYS OF THE CONDOR ★★★ ('75, Suspense) A CIA bookworm reports mayhem to his boss, then hides out with a woman and sees a conspiracy. *Robert Redford, Faye Dunaway, Cliff Robertson, Max von Sydow.* (R, 1:57) (AL, AS, V) **EPIX Jan. 5** 10:50p; **21** 3:25p, **EPIX2 Jan. 12** 3:15p; **31** 12:45p, **EPIXHITS Jan. 3** 5p; **4** 1:05a, **EPIXDR Jan. 9** 10:40p; **10** 12:05p; **24** 3:05p

THROUGH THE GLASS DARKLY ('20, Suspense) One year after Charlie's daughter disappears, another girl goes missing. Convinced there's a connection, Charlie draws suspicion and contempt from local police and townspeople as she stops at nothing to expose a dark and devastating secret. *Robyn Lively, Shanola Hampton, Michael Trucco, Judith Ivey.* (NR, 1:44) (AS) **SHON Jan. 3** 1:30p; **8** 11:30a; **11** 9:30a; **16** 1p; **21** 10:15a, **SHOS Jan. 5** 11a; **23** 10:10a, **SHOWN Jan. 14** 9:30p; **19** 11a, **SHOX Jan. 31** 10:15a

Ticking Clock ('11, Action) An investigative reporter finds the journal of a serial killer and traces it back to a 9-year-old orphan. *Cuba Gooding Jr., Neal McDonough, Austin Abrams, Yancey Arias.* (R, 1:41) (AL, GV) **STARZ Jan. 31** 4:53a, **STRZED Jan. 20** 12:36p, **STRZIB Jan. 9** 5:30a; **18** 1:41p

Tijuana Jackson: Purpose Over Prison ('20, Comedy) Upon his release, an ex-convict sets out to fulfill his dream of becoming a world-renowned motivational speaker. *Romany Malco, Regina Hall, Alkoya Brunson, Tami Roman.* (NR, 1:36) (AS) **STRZCO Jan. 2** 3:28a; **28** 7a

Time Freak ('18, Romance-Comedy) Dumped by his girlfriend, a young physics genius travels back in time to change the past and win her heart again. *Asa Butterfield, Sophie Turner, Skyler Gisondo, Aubrey Reynolds.* (PG-13, 1:44) (AL, AS) **EPIX Jan. 20** 2:40a, **EPIX2 Jan. 14** 7:20a, **EPIXHITS Jan. 2** 3:25p

Tin Cup ★★★ ('96, Comedy) A curvy customer and a smarmy golf-pro pal motivate a down-and-out Texas driving-range owner to try for the U.S. Open. *Kevin Costner, Rene Russo, Cheech Marin, Linda Hart.* (R, 2:13) (AL, BN) **STARZ Jan. 4** 5:42p; **5** 10:52a; **24** 11:54p; **25** 8:38a, 3:30p; **29** 9:28a, 9:17p; **30** 5:13a, **STRZCO Jan. 1** 2:15a, 9:36a, 7p; **20** 12:35a, 9:32a, 7p, **STRZED Jan. 7** 10p; **8** 12:05p; **17** 9:30a, 5:43p; **23** 6:20a, 4:24p

Tinker Tailor Soldier Spy ★★★½ ('11, Mystery) Called back from retirement, veteran British spy George Smiley must ferret out a mole in MI6, who has been feeding vital information to the Soviets. *Gary Oldman, Kathy Burke, Benedict Cumberbatch, David Dencik.* (R, 2:07) (AL, AS, N, V) **MMAX Jan. 4** 5:36a; **7** 10:52a; **9** 5:52p; **15** 11:41a; **19** 10:08p; **31** 6:46a, **MVMAX Jan. 1** 12:56p; **10** 10:49p; **13** 8:52p; **18** 11:43a; **29** 7p, **THMAX Jan. 3** 12:36a; **17** 6:52p; **23** 4:16a; **26** 7:43a; **31** 5:18p

Titan A.E. ★★★ ('00, Science Fiction) Animated. After an alien race destroys Earth, teens follow a map to a mysterious earthship that may save mankind. *Voices of Matt Damon, Drew Barrymore, Bill Pullman, John Alberto Leguizamo.* (PG, 1:35) (AL, AS, MV) **STRZKF Jan. 31** 11:41p

TITANIC ★★★★ ('97, Historical Drama) A society girl abandons her haughty fiance for a

penniless artist on the ill-fated ship's maiden voyage. *Leonardo DiCaprio, Kate Winslet, Billy Zane, Kathy Bates.* (PG-13, 3:15) (AL, AS, N, V) **SHO Jan. 1** 6:15a, 8p; **4** 5:45p; **12** 9p; **23** 3:45p; **24** 6:05a; **28** 3:45p, **SHO2 Jan. 2** 4:45a, 10:10p; **6** 9a, 7p; **15** 11:15p; **25** 8p; **30** 11:05a, 10:35p, **SHON Jan. 7** 7:30a, 5:45p; **10** 3:45p; **20** 10:35p; **29** 9p, **SHOS Jan. 9** 1p, 11p; **17** 11:40a; **18** 4:50a; **22** 10:30a, 7p; **26** 9:40a, 7p

Tom & Jerry ★½ ('21, Children's) Live action/animated. A legendary rivalry reemerges when Jerry moves into New York City's finest hotel on the eve of the wedding of the century, forcing the desperate event planner to hire Tom to get rid of him. *Chloë Grace Moretz, Michael Peña, Jordan Bolger, Rob Delaney.* (PG, 1:41) (AL, AS, V) **HBO Jan. 8** 5a, **HBO2 Jan. 21** 5:05a

Tomcats ★ ('01, Comedy) A cartoonist in debt plots to have his friend marry a statuesque cop in order to win a huge bet. *Jerry O'Connell, Shannon Elizabeth, Jake Busey, Horatio Sanz.* (R, 1:35) (AL, AS) **HBOC Jan. 1** 12:40a; **4** 10:11p; **8** 2:13p; **13** 5:25p; **16** 8:38p; **19** 3:48p; **22** 10:08a; **25** 1:53p, **HBOZ Jan. 11** 6:46a; **24** 11:41a; **29** 3:26a

Tonight You're Mine ★★ ('11, Romance-Comedy) A preacher handcuffs together two squabbling musicians at a music festival where they are scheduled to perform. *Luke Treadaway, Natalia Tena, Mathew Baynton, Ruta Gedmintas.* (R, 1:20) (AL, AS) **EPIX Jan. 19** 5:10a, **EPIXHITS Jan. 15** 4:40a

Top Secret! ★★½ ('84, Comedy) In a spoof of spy movies, a rock star helps a woman free her scientist father from fascists. *Val Kilmer, Lucy Gutteridge, Christopher Villiers, Omar Sharif.* (PG, 1:30) (AS, N) **MAX Jan. 10** 9:10p; **25** 4:11a, **THMAX Jan. 5** 5:51a; **8** 5:46p; **13** 2:21p; **20** 2:03a

Tortured ('08, Suspense) A mobster orders an undercover FBI agent to torture an accountant. *Cole Hauser, James Cromwell, Laurence Fishburne, Emmanuelle Chriqui.* (R, 1:47) (AL, AS, V) **STRZIB Jan. 6** 8:21a, 6:10p; **13** 11:49p; **23** 3:12a

TOTAL RECALL ★★★ ('90, Science Fiction) Recurring nightmares of the planet Mars lead a confused earthling into the center of an intergalactic conspiracy. *Arnold Schwarzenegger, Rachel Ticotin, Sharon Stone, Ronny Cox.* (R, 1:49) (AL, AS, BN, GV) **SHO Jan. 3** 12p; **6** 2:45p; **12** 11:20a; **18** 11:30a; **29** 1:45a, **SHO2 Jan. 8** 2:50a; **14** 12:35a; **25** 2:55p, **SHOS Jan. 2** 7p; **23** 5p; **29** 1:35p, 9:35p, **SHOX Jan. 9** 1p; **17** 7p; **21** 2:30p; **26** 1:20p; **30** 12:10p; **31** 3a

TOWER HEIST ★★½ ('11, Comedy) The manager of a luxury condominium joins forces with a petty crook to steal back the retirement money a Wall Street swindler stole from him and his co-workers. *Ben Stiller, Eddie Murphy, Casey Affleck, Alan Alda.* (PG-13, 1:45) (AL, AS) **STARZ Jan. 1** 5:10a, 2:43p; **11** 8p; **12** 7:11a, 3:26p; **28** 10:19p; **29** 2:45p, **STRZCO Jan. 6** 5:45a, 7p; **25** 5:13p, **STRZIB Jan. 9** 1:58a, 10:45a, 5:21p; **15** 6:33a, 9:34p

The Tracker ('19, Action) After failing to save his kidnapped wife and daughter, a vengeful man embarks on a bloody mission to punish those responsible for their deaths. *Dolph Lundgren, Marco Mazzoli, Cosimo Fusco, Anna Falchi.* (R, 1:27) (AL, AS, V) **EPIX Jan. 6** 7:10a, **EPIX2 Jan. 13** 3:30a, **EPIXHITS Jan. 3** 5a

Trading Places ★★★ ('83, Comedy) Sporting billionaire brothers reverse the roles of a Wall Street commodities broker and a street hustler. *Dan Aykroyd, Eddie Murphy, Ralph Bellamy, Don Ameche.* (R, 1:56) (AL, AS, N, V) **STRZCO Jan. 4** 4:34a, 3:14p; **15** 5p; **21** 12:52a, 12:02p; **24** 12:07a

Traffic Stop ('17, Documentary) A 26-year-old teacher from Austin, Texas, is violently arrested during a routine traffic stop. (NR, :30) **HBO Jan. 30** 5:10a

TRAINSPOTTING ★★★½ ('96, Comedy-Drama) Eccentric friends and on-and-off heroin addiction mark the life of a young Edinburgh Scot. *Ewan McGregor, Ewen Bremner, Jonny Lee Miller, Kevin McKidd.* (R, 1:34) (AL, AS, N, V) **SHO Jan. 6** 12:30a, **SHO2 Jan. 11** 2a; **15** 2:20a; **20** 1:35a; **28** 12:30a, **SHOS Jan. 8** 11p; **16** 11p; **21** 9:40p, **SHOX Jan. 18** 11:35p; **29** 3a

The Traitor ('19, Crime Drama) Tommaso Buscetta becomes the first Mafia informant in 1980s Sicily. *Pierfrancesco Favino, Luigi Lo Cascio, Maria Fernanda Cândido, Alessio Pratico.* (R, 2:25) (AL, AS, N, V) **STRZCI Jan. 5** 11:37p; **6** 11:41a; **14** 8:26a

Trance ★★★ ('13, Crime Drama) A criminal hires a hypnotherapist to probe the mind of a brain-injured auctioneer to uncover the hiding place of a stolen painting. *James McAvoy, Rosario Dawson, Vincent Cassel, Danny Sapani.* (R, 1:41) (AL, AS, GV, N) **HBOS Jan. 22** 8p; **27** 10:15p

Transformers ★★★ ('07, Action) Humanity's fate rests in the hands of a youth when two races of warring robots make Earth their final battleground. *Shia LaBeouf, Tyrese Gibson, Josh Duhamel, Anthony Anderson.* (PG-13, 2:24) (AL, AS, V) **HBO Jan. 4** 2:10p; **9** 7:30a; **10** 1:23p; **14** 3:20p; **28** 4a, **HBOS Jan. 3** 10:35p; **6** 2:35p; **12** 4:35p; **25** 8:05a; **29** 2:40p, **HBOZ Jan. 1** 6:36p; **19** 3:10p; **23** 6:42a; **31** 9p

The Transporter ★★ ('02, Action) A mercenary changes his mind-set after the package he is supposed to deliver turns out to be a gagged woman. *Jason Statham, Shu Qi, François Berléand, Matt Schulze.* (PG-13, 1:32) (AS, V) **HBO Jan. 1** 8:45a; **7** 12:15p; **11** 6:10a, **HBOS Jan. 21** 4:30p; **25** 8:40p; **30** 4:15a

Transporter 2 ★★½ ('05, Action) A former Special Forces operative springs into action to save the kidnapped son of an anti-drug czar. *Jason Statham, Amber Valletta, Alessandro Gassman, Hunter Clary.* (PG-13, 1:28) (AL, AS, N, V) **HBO Jan. 2** 3:45a; **7** 1:50p; **23** 1:45p; **28** 1:30a, **HBOZ Jan. 25** 7:09a

Trauma Center ('19, Action) Alone and trapped in a locked-down hospital isolation ward overnight, an injured young woman must escape a pair of vicious killers who are after the only piece of evidence that can implicate them in a grisly murder: the bullet in her leg. *Bruce Willis, Nicky Whelan, Steve Guttenberg, Texas Battle.* (R, 1:30) (AL, V) **EPIX Jan. 7** 7:55a, **EPIXHITS Jan. 16** 3:45a

Tristan & Isolde ★★ ('06, Romance) After the fall of the Roman Empire, English orphan Tristan meets and falls passionately in love with Irish princess Isolde, threatening the delicate peace between their countries. *James Franco, Sophia Myles, Rufus Sewell, David O'Hara.* (PG-13, 2:06) (AS, V) **AMAX Jan. 4** 5:38a; **7** 1:44p; **10** 9p; **14** 3:04a; **19** 6:54p; **23** 5:03p; **29** 10:45p, **5MAX Jan. 15** 4:07p; **18** 8:44a; **21** 1:57p; **26** 9:49p; **31** 5:54p, **OMAX Jan. 8** 8:54p; **11** 12p; **17** 1:12a; **28** 2:54a

Trois 2: Pandora's Box ★★ ('02, Suspense) A married psychologist has an affair with a mysterious man who is really after her large inheritance. *Monica Calhoun, Michael Jai White, Kristoff St. John, Tyson Beckford.* (R, 1:43) (AL, AS, N, SSC, V) **STRZIB Jan. 9** 12:12a; **13** 1:19a, 10p

TROLL HUNTER ★★½ ('10, Fantasy) While investigating reports of illegal poaching, three student filmmakers encounter a man who slays trolls for the Norwegian government. *Otto Jespersen, Glenn Erland Tosterud, Johanna Morck, Tomas Alf Larsen.* (PG-13, 1:43) (AS, V) **HBO2 Jan. 7** 3:45a

The Trouble With Spies ★½ ('87, Comedy) A third-rate British spy is sent to an island, unaware he is there to lure Soviet spies. *Donald Sutherland, Ned Beatty, Ruth Gordon, Lucy Gutteridge.* (PG, 1:31) (AL, MV) **MAX Jan. 12** 7:15a; **20** 4a; **22** 7:05a, **5MAX Jan. 4** 4:19a; **6** 7:29a; **16** 4:40a; **24** 8a

True Grit ★★★½ ('69, Western) One-eyed Marshal Rooster Cogburn and a Texas Ranger help a girl find her father's killer. *John Wayne, Glen Campbell, Kim Darby, Jeremy Slate.* (G, 2:08) (AS, V) **EPIX Jan. 19** 11:40p, **EPIX2 Jan. 4** 11:55a, **EPIXHITS Jan. 10** 4:15a, **EPIXDR Jan. 6** 4:50p; **7** 2:30a

True History of the Kelly Gang ('19, Crime Drama) An exploration of Australian bushranger Ned Kelly and his gang as they attempt to evade authorities during the 1870s. *George MacKay, Russell Crowe, Nicholas Hoult, Essie Davis.* (R, 2:04) (AL, AS, GV, N) **SHO2 Jan. 13** 5p, **SHON Jan. 3** 10:45p; **16** 11p, **SHOS Jan. 5** 10p; **25** 2a, **SHOX Jan. 1** 9:45p; **10** 1:10a, **TMC Jan. 30** 7p

THE TRUFFLE HUNTERS ★★★½ ('20, Documentary) A handful of men search for rare, expensive and delicious white Alba truffles deep in the forests of Piedmont, Italy. (PG-13, 1:24) (AL, AS) **STRZCI Jan. 4** 7:34p; **5** 4:38a; **11** 7:51a; **13** 5:09p; **22** 8:34a; **31** 11:51a

The Truman Show ★★★½ ('98, Comedy-Drama) An unwitting man's life is arranged for him, captured on hidden cameras and broadcast internationally. *Jim Carrey, Laura Linney, Noah Emmerich, Natascha McElhone.* (PG, 1:42) (AL, AS) **HBO2 Jan. 11** 7:15a; **16** 4:10a; **25** 7:43p; **29** 1:15p; **31** 11:30a, **HBOC Jan. 1** 11:55a; **4** 8:59a; **10** 4:05a; **17** 10:14p; **22** 7p; **24** 10:42a; **27** 5:17p, **HBOF Jan. 20** 6:40a

Trust Me ★★½ ('13, Comedy) Hollywood agent Howard Holloway cannot find any real success until he signs Lydia, a talented and troubled 14-year-old with an alcoholic father. Every day he navigates challenging obstacles to make a future for Lydia and himself. *Sam Rockwell, Clark Gregg, William H. Macy, Amanda Peet.* (R, 1:30) (AL, AS) **5MAX Jan. 6** 1:03a; **14** 1:22a; **24** 1:21a; **30** 2:49a, **OMAX Jan. 18** 7:48p; **31** 7:41p

Trust Me ('14, Drama) *Mateus Solano, Fernanda Machado, Bruno Giordano, Antonio Saboia.* (NR, 1:25) **MAX Jan. 11** 10:46p; **28** 1:51a

The Truth ('19, Drama) A stormy reunion occurs between an actress and her daughter after the actress publishes her memoirs. *Catherine Deneuve, Juliette Binoche, Ludivine Sagnier, Roger Van Hool.* (PG, 1:46) (AL, AS) **SHOF Jan. 8** 5p; **11** 7:05a; **14** 10a; **16** 6:30a; **20** 5:10a; **25** 3:25p; **26** 3:25a; **28** 8:15a, **TMC Jan. 5** 10:30p; **9** 8a; **13** 5:05a; **18** 6:30a; **22** 5a; **26** 11:05a, **TMCX Jan. 7** 8a; **12** 6:40a; **23** 5:15a; **27** 3p; **31** 10:35a

The Truth About Cats & Dogs ★★★ ('96, Comedy) A radio adviser to pet owners sends a glamorous blond proxy on her blind date with an unsuspecting photographer. *Uma Thurman, Janeane Garofalo, Ben Chaplin, Jamie Foxx.* (PG-13, 1:37) (AL, AS) **5MAX Jan. 4** 5:48a; **9** 3:32a; **13** 5:53a, **OMAX Jan. 10** 8:36a; **18** 5a; **23** 5a; **28** 9:24p

The Truth About Killer Robots ('18, Documentary) Filmmaker Maxim Pozdorovkin explores the many ways in which artificial intelligence is taking over people's lives and making them increasingly obsolete. *Leon Gonzalez, Hiroshi Ishiguro.* (NR, 1:23) **HBOZ Jan. 6** 5:35a

Tully ★★★ ('18, Comedy-Drama) Hesitant at first, a mother of three welcomes a nighttime nanny named Tully into her home to help take care of her newborn daughter. She soon learns to appreciate all that Tully does — forming a special bond with her new, lifesaving friend. *Charlize Theron, Mackenzie Davis, Mark Duplass, Ron Livingston.* (R, 1:34) (AL, AS, N) **HBO2 Jan. 5** 12:55p; **14** 2:55a; **21** 10:05a, **HBOC Jan. 3** 10:43p; **8** 5:24p; **23** 1:38p; **31** 8:34p

The Turkey Bowl ('19, Comedy) A man is pulled back to his rural hometown by his high school buddies on Thanksgiving to finish the Turkey Bowl - a football game against their cross town rivals that was snowed out 15 years prior. *Leah McKendrick, Matt Jones, Alan Ritchson, Ryan Hansen.* (R, 2:00) (AL, AS) **EPIX Jan. 19** 3:05a, **EPIX2 Jan. 6** 1:55a, **EPIXHITS Jan. 3** 6:30a

The Turning ★½ ('20, Horror) Kate Mandell takes a job as a nanny for two young orphans at a Gothic mansion in the Maine countryside. When strange events start to plague Kate and the siblings, she begins to suspect that the estate's dark corridors are home to a malevolent entity. *Mackenzie Davis, Finn Wolfhard, Brooklynn Prince, Barbara Marten.* (PG-13, 1:33) (AL, AS, V) **SHOWN Jan. 5** 3:55p, **TMC Jan. 4** 8:30p; **8** 8a; **12** 9:05a; **21** 11:45p; **24** 3:55p; **27** 2p; **30** 1:55p, **TMCX Jan. 9** 9:30a; **11** 7p; **12** 3:30a; **14** 8:45a; **28** 10:30a

The Tuxedo ★½ ('02, Comedy) A chauffeur embarks on a covert mission after a tuxedo from a secret agent gives him extraordinary abilities. *Jackie Chan, Jennifer Love Hewitt, Jason Isaacs, Debi Mazar.* (PG-13, 1:38) (AL, AS, V) **MAX Jan. 9** 12:05a; **17** 1:17p; **25** 1a; **27** 8:43a, **AMAX Jan. 2** 5:17p; **10** 11:06p; **15** 4:02a; **23** 4a; **28** 3:43p, **5MAX Jan. 5** 6:53a; **13** 2:40a, **OMAX Jan. 4** 3:21a; **20** 2:20p

12 Mighty Orphans ★★½ ('21, Historical Drama) During the Great Depression, Rusty Russell gives up a privileged position to coach football at an orphanage in Fort Worth, Texas. Whipping his young players into shape, they soon become an inspiration to their city, state and an entire nation. *Luke Wilson, Vinessa Shaw, Wayne Knight, Jake Austin Walker.* (PG-13, 1:58) (AL, AS, V) **STARZ Jan. 6** 7:15a, 11:52p; **7** 11:49a; **10** 5:39a; **19** 2:27a, 12:05p; **24** 4:43a; **25** 2:12a, 1:29p; **31** 10:35p, **STRZED Jan. 2** 2:11a, 11:22a; **16** 9:27a, 4:14p; **28** 12:30a

12 O'Clock Boys ★★★ ('13, Documentary) A Baltimore boy named Pug idolizes a group of dirt-bike riders who raise havoc on city streets. Lacking any other significant male role models, Pug hopes to join their ranks one day. (NR, 1:14) (AL, AS) **STRZCI Jan. 12** 1:40a; **17** 7:58a, 2:32p; **30** 12:18a

12 Strong ★★½ ('18, War) In the wake of Sept. 11, Capt. Mitch Nelson leads a U.S. Special Forces team into Afghanistan to take down the Taliban and al-Qaida. Outgunned and outnumbered, Nelson and his forces face overwhelming odds in a fight against a ruthless enemy. *Chris Hemsworth, Michael Shannon, Michael Peña, Navid Negahban.* (R, 2:10) (AL, AS, GV) **HBO2 Jan. 2** 12:50a; **22** 9:30a; **26** 2:35p; **30** 11:40p, **HBOZ Jan. 3** 9:54a; **31** 12:57p

20th Century Women ★★★ ('16, Comedy-Drama) In Santa Barbara, Calif., a strong-willed but loving single mother raises her teenage son with the help of two unconventional young women during the summer of 1979. *Annette Bening, Elle Fanning, Greta Gerwig, Billy Crudup.* (R, 1:58) (AL, AS, N) **SHON Jan. 4** 3:15p; **9** 3p; **12** 1:30p; **15** 11:30a; **27** 7p; **31** 9a, **SHOS Jan. 25** 10a, **SHOWN Jan. 1** 5p; **11** 3:15p; **16** 7p; **21** 8p; **29** 3:30p

28 Days ★★ ('00, Comedy-Drama) When a court order sends a New York journalist to a rehabilitation center for substance abusers, she meets a ballplayer. *Sandra Bullock, Viggo Mortensen, Dominic West, Diane Ladd.* (PG-13, 1:43) (AL, AS) **STARZ Jan. 17** 2:13p; **27** 7:22a, **STRZCO Jan. 14** 9:13a, 3:46p; **25** 8:39a; **30** 12:37a, 3:32p, **STRZED Jan. 1** 4:33a, 11:14a; **5** 2:47p; **9** 4:25a

28 Weeks Later ★★★ ('07, Horror) As the U.S. Army tries to restore order, a carrier of rage virus enters London and reinfects the populace. *Robert Carlyle, Rose Byrne, Jeremy Renner, Harold Perrineau.* (R, 1:40) (AL, AS, GV, N) **HBO2 Jan. 26** 2:25a

20 FEET FROM STARDOM ★★★½ ('13, Documentary) Filmmaker Morgan Neville shines a long-overdue spotlight on the hit-making contributions of longtime backup singers like Darlene Love and Merry Clayton. *David Bowie, Ray Charles, Sheryl Crow, Lou Adler.* (PG-13, 1:30) (AL, AS) **HBO2 Jan. 4** 3:40a; **20** 2:15a, **HBOF Jan. 29** 7:37p

All Times Central. Not all networks are available in all areas.

The 24th ('20, Historical Drama) Members of the Army's all-Black 24th Infantry Regiment become involved in a deadly riot in Houston in 1917. *Trai Byers, Aja Naomi King, Mykelti Williamson, Thomas Haden Church.* (NR, 1:53) (AS) **STARZ Jan. 12** 11:02p; **13** 4:25p, **STRZCI Jan. 5** 7:26a; **29** 10:11a

21 Bridges ★★½ ('19, Action) After uncovering a conspiracy, an embattled NYPD detective joins a citywide manhunt for two cop killers. When the search intensifies, authorities take extreme measures by closing all of Manhattan's 21 bridges to prevent the suspects from escaping. *Chadwick Boseman, Sienna Miller, J.K. Simmons, Stephan James.* (R, 1:39) (AL, AS, V) **SHO Jan. 2** 2p; **12** 3:15p; **17** 11:30a; **24** 1:45p; **30** 12:30p, **SHO2 Jan. 9** 10p; **14** 3:10p; **26** 7:15p; **29** 3:15p, **SHOBET Jan. 7** 4:15p; **10** 3:45p; **15** 7:15p; **18** 8p; **21** 2p, **SHOS Jan. 6** 7p, **SHOX Jan. 8** 1:15p, 9p; **13** 7:15p; **23** 3p; **24** 12:40a; **31** 5:15p, **TMC Jan. 16** 7p

27 Dresses ★★½ ('08, Romance-Comedy) A perpetual bridesmaid balks upon learning that her next assignment would be standing up for her sister, who will marry the man the bridesmaid secretly loves. *Katherine Heigl, James Marsden, Malin Akerman, Edward Burns.* (PG-13, 1:47) (AL, AS) **HBO Jan. 14** 7:55a; **16** 4:16a; **19** 1a; **26** 12:20p, **HBOS Jan. 1** 6:05p; **5** 5a; **9** 11:50p, **HBOZ Jan. 11** 9:48a; **22** 4:58p; **25** 10:38p

23 WALKS ('20, Romance) A chance encounter leads to a budding romance between a man and a woman who walk their dogs in the park. *Dave Johns, Alison Steadman, Rakhee Thakrar, Natalie Simpson.* (NR, 1:42) (AS) **SHOS Jan. 23** 6:35a, **SHOWN Jan. 10** 6:45a, 10:15p; **13** 9:35a; **21** 10:30a; **31** 6a

2 Days in the Valley ★★ ('96, Crime Drama) A hit man falls for an art dealer's helper amid confusion in the San Fernando Valley. *Danny Aiello, Glenne Headly, Jeff Daniels, James Spader.* (R, 1:47) (AL, AS, V) **HBO2 Jan. 4** 1:50a, **HBOZ Jan. 4** 1:48p; **14** 11:31p; **23** 11:52a

2 Fast 2 Furious ★★ ('03, Action) A former policeman and his friend work with a U.S. Customs agent to indict a launderer in Miami. *Paul Walker, Tyrese, Eva Mendes, Cole Hauser.* (PG-13, 1:48) (AL, AS, V) **HBO Jan. 6** 5:15a; **11** 12:40a; **18** 5:10p; **21** 11:40a, **HBOS Jan. 22** 12:40p; **27** 5a, **HBOZ Jan. 3** 10:55p; **8** 7:12p

Two for the Money ★★½ ('05, Drama) A former college athlete joins forces with a sports consultant to handicap football games for high-rolling gamblers. *Al Pacino, Matthew McConaughey, Rene Russo, Armand Assante.* (R, 2:02) (AL, AS, V) **HBO2 Jan. 11** 3:25p; **27** 12:50a; **28** 10:35p; **31** 9:35p, **HBOZ Jan. 8** 10:51p; **23** 5:19p

Two Girls and a Guy ★★ ('97, Drama) Two women confront their boyfriend, a two-timing actor who professed eternal love to each. *Robert Downey Jr., Heather Graham, Natasha Gregson Wagner, Angel David.* (R, 1:32) (AL, SSC) **MMAX Jan. 6** 11:08p; **13** 1:06a; **17** 1:34p; **23** 1:38p, **MVMAX Jan. 21** 3:34p; **27** 3:36a

2 Guns ★★½ ('13, Action) In the dark about each other's true identity, two undercover agents from competing bureaus go on the run together after an attempt to infiltrate a drug cartel goes haywire. *Denzel Washington, Mark Wahlberg, Paula Patton, Bill Paxton.* (R, 1:49) (AL, AS, BN, V) **MAX Jan. 9** 3:32p; **28** 7p, **AMAX Jan. 3** 3:48p; **7** 2:06a; **11** 1:27p; **17** 7:32a; **26** 10:46p; **30** 7:10p, **5MAX Jan. 1** 4:31p; **4** 11:10a; **20** 4:28p; **23** 1:05p; **31** 10:08a

The Two Jakes ★★½ ('90, Mystery) The Los Angeles private eye from Chinatown works another murder puzzle, over oil in 1948. *Jack Nicholson, Harvey Keitel, Meg Tilly, Madeleine Stowe.* (R, 2:17) (AL, AS, V) **MVMAX Jan. 13** 8:12a; **25** 2:42a; **31** 2:43a, **OMAX Jan. 4** 1:03a; **11** 11p; **21** 11p; **25** 11:31a; **28** 10:40a, **THMAX Jan. 1** 10:28p; **6** 2:59p; **9** 5:28a; **12** 4:54p; **16** 12:08a; **18** 6a; **27** 3:44a

Two Lovers ★★★ ('08, Drama) A man juggles relationships with an honest, loving young woman and a manipulative neighbor who has a married boyfriend. *Joaquin Phoenix, Gwyneth Paltrow, Vinessa Shaw, Isabella Rossellini.* (R, 1:49) (AL, AS) **HBOS Jan. 1** 3:10a

2 Minutes of Fame ('20, Comedy) A stand-up comic hopes to hit the big time in Los Angeles after he becomes a social media sensation. *Jay Pharoah, Katt Williams, Keke Palmer, Andy Allo.* (R, 1:37) (AL, AS) **MMAX Jan. 5** 8p; **17** 2:59p; **25** 7:05a; **28** 6:22p

Tyler Perry's Daddy's Little Girls ★★ ('07, Romance) An unexpected romance blooms between a struggling mechanic and the attorney who is representing him in a custody battle for his young daughters. *Gabrielle Union, Idris Elba, Louis Gossett Jr., Tracee Ellis Ross.* (PG-13, 1:35) (AL, AS, V) **HBO Jan. 17** 8:20a, **HBOS Jan. 2** 12:45p, **HBOZ Jan. 7** 4:39a; **16** 2:34p; **19** 5:34p; **23** 12:27a

Tyler Perry's Diary of a Mad Black Woman ★★ ('05, Comedy-Drama) A woman must put her life back together after her husband of 18 years abruptly kicks her out of the house. *Kimberly Elise, Steve Harris, Shemar Moore, Tamara Taylor.* (PG-13, 1:56) (AL, AS, V) **HBOS Jan. 17** 5:15a, **HBOZ Jan. 6** 3:38a; **8** 1:17p; **26** 10:20a; **29** 5:11p

Tyler Perry's I Can Do Bad All By Myself ★★½ ('09, Comedy-Drama) When Madea catches three siblings looting her home, she delivers the youths to their boozy aunt, who is sorely in need of an attitude adjustment. *Tyler Perry, Taraji P. Henson, Adam Rodriguez, Brian White.* (PG-13, 1:53) (AS, V) **HBOS Jan. 7** 5:25a, **HBOZ Jan. 4** 7:06p; **10** 8:34a; **21** 11:23p

Tyler Perry's Madea Goes to Jail ★★ ('09, Comedy) After a high-speed car chase and anger-management issues land Madea behind bars, she befriends a young prostitute. *Tyler Perry, Derek Luke, Keshia Knight Pulliam, David Mann.* (PG-13, 1:43) (AS, V) **HBOS Jan. 5** 10:50a; **10** 3:25a; **22** 3p, **HBOZ Jan. 15** 4:15a

Tyler Perry's Madea's Big Happy Family ★★ ('11, Comedy-Drama) Madea gathers the clan together to help her niece cope with some distressing news about her health. *Tyler Perry, Shad "Bow Wow" Moss, Loretta Devine, Cassi Davis.* (PG-13, 1:46) (AL, AS) **HBOS Jan. 6** 5:05a, **HBOZ Jan. 28** 4:09p

Tyler Perry's Madea's Family Reunion ★★½ ('06, Comedy) A Southern matriarch deals with a host of personal and family issues while planning her clan's upcoming reunion. *Tyler Perry, Blair Underwood, Lynn Whitfield, Boris Kodjoe.* (PG-13, 1:47) (AL, AS, V) **HBOS Jan. 8** 11a; **31** 4a, **HBOZ Jan. 14** 7:32a; **17** 5:40p; **29** 1:36a

Tyler Perry's the Family That Preys ★★½ ('08, Drama) Secrets and scandals test the friendship of a wealthy socialite and a working-class woman, upsetting both their families. *Kathy Bates, Alfre Woodard, Tyler Perry, Cole Hauser.* (PG-13, 1:51) (AS, V) **STARZ Jan. 1** 6:57a, 7:07p; **26** 11p; **27** 10:47a, **STRZCO Jan. 15** 2:58a, 9:51a, 7p; **25** 6:48a, 1:43p, 8:56p, **STRZIB Jan. 5** 11:17a, 6:08p; **7** 1:02a, 8:02a; **9** 8:53a, 7:08p; **10** 4:54a; **19** 4:45a, 11:14a, 6:08p; **21** 3:08p, 11:06p; **30** 3:34a, 10:40a, 9p

Tyler Perry's Why Did I Get Married Too? ★★½ ('10, Comedy-Drama) While on vacation in the Bahamas, the unexpected arrival of one's ex-husband causes some longtime friends to examine the strength of their own marriages. *Tyler Perry, Sharon Leal, Janet Jackson, Malik Yoba.* (PG-13, 2:01) (AL, AS, V) **HBO Jan. 10** 11:18a; **20** 8:44a; **31** 8:06a, **HBOS Jan. 2** 3:50a; **14** 11:25a, **HBOZ Jan. 18** 2:52a; **22** 10:07a; **26** 12:29a

U

Uncommon Valor ★★½ ('83, Action) A colonel with a sponsor leads five Marine veterans into Laos to find his son and others missing in action. *Gene Hackman, Robert Stack, Fred Ward, Reb Brown.* (R, 1:45) (AL, V) **MVMAX Jan. 5** 3:15a; **12** 12:32p; **28** 3:18p, **THMAX Jan. 2** 2:51a; **6** 7:15p; **9** 1:06p; **18** 1:50p; **22** 11:05p; **28** 2:37a; **30** 5:50a

Under the Gun ('16, Documentary) Firsthand accounts from parents of Sandy Hook victims, expert commentary and statistics reveal the state of American gun violence and gun control laws. *Narrated by Katie Couric.* (R, 1:50) (AL, AS) **EPIX2 Jan. 21** 6:35a

Under the Silver Lake ('18, Suspense) When his beautiful, mysterious neighbor disappears without a trace, Sam tries to find the parties responsible, unraveling a string of strange crimes, unsolved murders and bizarre coincidences in his East Los Angeles neighborhood. *Andrew Garfield, Riley Keough, Topher Grace, Patrick Fischler.* (R, 2:19) (AL, AS, N, SSC, V) **SHON Jan. 21** 2a, **SHOS Jan. 23** 2:30a, **SHOWN Jan. 14** 11:15p; **20** 1:30a; **25** 12a

Under the Skin ★★★ ('13, Science Fiction) Disguising herself as a human female, an extraterrestrial drives around Scotland and tries to lure unsuspecting men into her van. *Scarlett Johansson, Jeremy McWilliams, Lynsey Taylor Mackay, Dougie McConnell.* (R, 1:48) (AL, AS, N, V) **TMC Jan. 5** 1:40a; **8** 12:10a; **26** 2a, **TMCX Jan. 5** 10:35p; **12** 1:40a; **20** 12a; **28** 2a

Under the Volcano ('21, Documentary) Producer George Martin opens AIR Studios Montserrat, a state-of-the-art recording facility on an exotic Caribbean island. In the shadow of an active volcano, the studio attracts some of the biggest musical acts on the planet. *Sting, Stewart Copeland, Andy Summers, Mark Knopfler.* (NR, 1:37) **SHO Jan. 12** 6:15a; **21** 8:30a; **31** 6a, **SHOBET Jan. 3** 4:05a; **4** 12p; **8** 8:15a; **14** 6:15a; **20** 6:15a; **26** 4a, **SHOX Jan. 16** 5:15a; **23** 4a

Undercover Brother ★★★ ('02, Comedy) A low-rent private detective poses as a preppy nerd in order to foil a plot by conspirators. *Eddie Griffin, Chris Kattan, Denise Richards, Aunjanue Ellis.* (PG-13, 1:25) (AL, AS, V) **STARZ Jan. 6** 1:57a, **STRZED Jan. 3** 2:36p, 9:59p; **18** 8:59a, 6:32p, **STRZIB Jan. 12** 2:55p, 10:02p; **16** 5:53a, 1:29p, 7:32p; **29** 8:47a, 4:16p

Underwater ★★ ('20, Science Fiction) Members of a deep-sea drilling crew find themselves in a fight for their lives when they come under attack from mysterious and deadly creatures six miles below the ocean surface. *Kristen Stewart, Vincent Cassel, Mamoudou Athie, T.J. Miller.* (PG-13, 1:35) (AL, AS) **MAX Jan. 7** 8:45p; **12** 1:52p; **16** 7p; **20** 3:08p; **29** 11:28p, **AMAX Jan. 2** 5:29a; **7** 12:30a; **10** 5:39p; **14** 7:24p; **18** 7:22a, 10:57p; **22** 9p; **26** 12:16p, **OMAX Jan. 15** 10:17a; **23** 8:27a; **27** 6:05p; **31** 9:10p

Undisputed ★★½ ('02, Drama) A gangster arranges a boxing match between the heavyweight champion, jailed for rape, and the prison's best fighter. *Wesley Snipes, Ving Rhames, Peter Falk, Michael Rooker.* (R, 1:34) (AL) **HBOZ Jan. 3** 12:27a

Unearth ('20, Horror) The bond between two neighboring farm families is put to the test when one of them chooses to lease its land to a gas company. In the midst of this growing tension, the land is drilled and something long-dormant and terrifying is released. *Adrienne Barbeau, Marc Blucas, Brooke Sorenson, Allison McAtee.* (NR, 1:34) (AS) **TMCX Jan. 4** 10:35a; **13** 2:20a

THE UNHOLY ★½ ('21, Horror) A disgraced journalist investigates a girl who can inexplicably heal the sick after a supposed visitation from the Virgin Mary. However, when strange events start to occur, he soon wonders if these phenomena are the result of something more sinister. *Jeffrey Dean Morgan, Cricket Brown, Cary Elwes, Katie Aselton.* (PG-13, 1:39) (AL, AS, V) **STRZCI Jan. 10** 3:33p; **15** 6:49a, 9p; **20** 12:34a, 2:57p; **24** 7:18p, **STRZED Jan. 4** 11:14a, 8p; **5** 3:10a

Unleashed ★★½ ('05, Action) Enslaved by a loan shark, a violent fighter escapes and meets a blind man who teaches him about humanity. *Jet Li, Bob Hoskins, Morgan Freeman, Kerry Condon.* (R, 1:42) (AL, AS, GV, N) **HBOZ Jan. 4** 5:19a; **14** 1:50p; **30** 12:19a

Unmothered ('20, Drama) A rebellious American woman discovers a serious secret about her funny family when she returns to India to immerse her mother's ashes. *Sharayu Mahale, Ivan Rodrigues, Ankit Varshneya, Kanchan Sharda.* (NR, :17) **HBO2 Jan. 14** 10:55a, **HBOZ Jan. 23** 4:45a

Untraceable ★★½ ('08, Suspense) FBI agents try to find a tech-savvy serial killer who posts live feeds of his grisly crimes on the Internet. *Diane Lane, Billy Burke, Colin Hanks, Joseph Cross.* (R, 1:41) (AL, AS, GV) **STARZ Jan. 28** 3:20a, **STRZED Jan. 4** 3:03a; **10** 2p, 9:42p; **13** 3:40p; **25** 12:17p

Up in Smoke ★★½ ('78, Comedy) A narcotics detective pursues a pair of Los Angeles potheads driving from Tijuana in a van made of hemp. *Cheech Marin, Tommy Chong, Stacy Keach, Edie Adams.* (R, 1:26) (AL, AS) **STRZCO Jan. 14** 5:32p; **15** 12:05a, 11:43a

Up in the Air ★★★½ ('09, Comedy-Drama) A corporate downsizing expert realizes he is developing real feelings for a frequent bedmate whose cache of travel miles and club cards rivals his own. *George Clooney, Vera Farmiga, Anna Kendrick, Jason Bateman.* (R, 1:49) (AL, AS) **MMAX Jan. 2** 9:57a; **7** 1p; **10** 8:39a; **15** 9:51a; **18** 6:10p; **23** 8p; **27** 3:40a; **31** 11:16p, **MVMAX Jan. 5** 3:28p; **20** 1:05a; **23** 1:20a, **THMAX Jan. 3** 7:45a; **18** 2:09a; **25** 6:52a; **29** 12:30a

URBAN JUSTICE ★ ('07, Action) A former government agent begins a relentless pursuit of his son's murderer. *Steven Seagal, Eddie Griffin, Carmen Serano, Cory Hart.* (R, 1:36) (AL, AS, GV) **STRZIB Jan. 24** 3:46a

Useless Humans ('20, Comedy) Four friends must save the world when a ruthless alien crashes a birthday party. *Josh Zuckerman, Rushi Kota, Davida Williams, Luke Youngblood.* (NR, 1:17) (AS) **SHOBET Jan. 6** 8a; **18** 12:30p, **SHOX Jan. 5** 1:35p; **19** 5:40a

V

Valkyrie ★★½ ('08, Historical Drama) Fearing that Hitler will destroy his beloved Germany, Col. Claus von Stauffenberg joins a group of high-ranking men who are plotting to assassinate him. *Tom Cruise, Kenneth Branagh, Bill Nighy, Tom Wilkinson.* (PG-13, 2:00) (AL, V) **STARZ Jan. 12** 12:57a; **15** 3:21a; **28** 9:16a; **29** 1:09a, **STRZED Jan. 6** 2:12p; **10** 2:27a, 3:43p; **18** 6:55a

Valley Girl ★★ ('20, Musical) A valley girl and a punk rocker from the city defy their parents and friends to stay together. *Jessica Rothe, Josh Whitehouse, Chloe Bennet, Logan Paul.* (PG-13, 1:43) (AL, AS, BN) **EPIX Jan. 2** 5:20a, **EPIX2 Jan. 19** 1:25p, **EPIXHITS Jan. 28** 7:45a

Vampire in Brooklyn ★★ ('95, Comedy) A Caribbean vampire seeks the half-vampire, half-human New York homicide detective destined to be his bride. *Eddie Murphy, Angela Bassett, Allen Payne, Kadeem Hardison.* (R, 1:41) (AL, V) **EPIX Jan. 26** 11:45p, **EPIX2 Jan. 11** 3:35p, **EPIXHITS Jan. 6** 7:15a, **EPIXDR Jan. 3** 10:50p; **4** 1:10p; **8** 8:25p; **9** 11:10a; **21** 3:10p

Van Helsing ★★½ ('04, Fantasy) A monster-hunter joins forces with a beautiful woman to battle Dracula and otherworldly creatures in Transylvania. *Hugh Jackman, Kate Beckinsale, Richard Roxburgh, David Wenham.* (PG-13, 2:12) (AS, V) **STARZ Jan. 6** 8p; **7** 4:12a, 1:50p; **22** 3:42p; **25** 9:32p; **26** 5:55a, **STRZED Jan. 10** 6:28a, 5:46p; **16** 12:28p, 10:21p; **28** 5:46p; **29** 2:45a

Vanilla Sky ★★ ('01, Suspense) A wealthy womanizer has trouble distinguishing dreams from reality after a car accident leaves him disfigured. *Tom Cruise, Penélope Cruz, Cameron Diaz, Kurt Russell.* (R, 2:14) (AL, AS) **HBO Jan. 6** 2:55a

The Vanishing of Sidney Hall ('17, Mystery) An enigmatic detective embarks on a cross-country search for a once-prominent author who's mysteriously disappeared after a string of dangerous arsons have targeted his celebrated but controversial first novel. *Kyle Chandler, Logan Lerman, Elle Fanning, Blake Jenner.* (R, 1:59) (AL, AS) **TMC Jan. 11** 2p; **19** 4:55p, **TMCX Jan. 4** 12:10p; **12** 3p; **18** 4:55p; **20** 10:20a

Varsity Blues ★★ ('99, Comedy-Drama) When the star quarterback is injured, a rigid high-school football coach expects an irreverent player to lead the team to victory. *James Van Der Beek, Jon Voight, Paul Walker, Ron Lester.* (R, 1:44) (AL, AS, N) **MAX Jan. 9** 10:11a; **29** 11:47a, **AMAX Jan. 2** 10:25a; **6** 10:45p; **11** 3:17p; **20** 2:59a; **22** 3:45p; **25** 7:56a, **5MAX Jan. 4** 8p; **13** 6:15p; **27** 1:33p; **30** 11:32p

Vault ('19, Crime Drama) Two small-time crooks cook up an ill-fated scheme to rob a nearby vault of $30 million—money that belongs to the Mafia. *Theo Rossi, Clive Standen, Samira Wiley, Chazz Palminteri.* (R, 1:39) (AL, AS, N, V) **EPIX Jan. 17** 5:45a; **25** 5:20a, **EPIX2 Jan. 21** 1:30a

VENUS AND SERENA ★★★ ('12, Documentary) Filmmakers Maiken Baird and Michelle Major follow sisters and tennis champions Venus and Serena Williams on and off the courts as both battle health problems and media controversy. *Serena Williams, Venus Williams, Anna Wintour, Martina Hingis.* (PG-13, 1:40) (AL, AS) **HBOS Jan. 24** 2:30a

A Very Brady Sequel ★★½ ('96, Comedy) Mike, Carol and the TV-series Bradys embrace a criminal claiming to be Carol's believed-dead first husband. *Shelley Long, Gary Cole, Tim Matheson, Christopher Daniel Barnes.* (PG-13, 1:29) (AS) **HBOZ Jan. 24** 5:44p

A Very British Christmas ('19, Drama) Opera singer Jessica Bailey's flight to her concert in Vienna gets delayed and she is stuck in a remote area of England. The only place to stay is a bed-and-breakfast in an enchanting village run by a handsome widower named Andrew. *Rachel Shenton, Mark Killeen, Isla Cook, Michele Dotrice.* (NR, 1:30) **SHOF Jan. 2** 8:45a; **14** 6:25a; **16** 8:20a; **18** 9:30a; **22** 6:05a; **26** 5:25p; **27** 4:15a, **SHON Jan. 12** 7:05a, **SHOWN Jan. 8** 4:30a; **20** 4a; **28** 6a

Victoria ★★★ ('15, Suspense) Four local Berliners recruit a thrill-seeking Spanish woman to be their getaway driver for a bank robbery. *Laia Costa, Frederick Lau, Franz Rogowski, Burak Yigit.* (NR, 2:18) (AS, N, V) **SHON Jan. 5** 9p; **14** 9:30a; **18** 11p; **22** 4:35p; **27** 11a; **30** 11:45p, **SHOS Jan. 3** 9p; **16** 5:30a; **21** 2:45a; **25** 4:05a, **SHOX Jan. 12** 4:05a; **28** 9:30a

View From the Top ★★ ('03, Comedy) A woman from a small Nevada town makes friends while training to become a flight attendant. *Gwyneth Paltrow, Christina Applegate, Mark Ruffalo, Candice Bergen.* (PG-13, 1:27) (AL, AS) **HBOC Jan. 4** 8:43p; **10** 5:32p; **14** 7p; **22** 3:44p; **25** 11:19a; **30** 10:02a, **HBOS Jan. 3** 10:55a; **9** 4:40a; **29** 9:55p

The Violent Heart ('20, Suspense) Long-buried secrets threaten to tear a couple apart. *Jovan Adepo, Grace Van Patten, Lukas Haas, Mary J. Blige.* (NR, 1:47) (AS) **STRZCI Jan. 3** 7:39a, 9p; **11** 6:06a, 5:35p; **22** 7:15p; **23** 10:29a, **STRZIB Jan. 9** 3:45a, 3:36p, 10:39p; **14** 9:53a

A Violent Separation ('19, Suspense) In a small Montana town, police deputy Norman Young covers up a murder committed by his brother, Ray. When Norman falls in love with the victim's sister, Frances, family bonds are tested. *Brenton Thwaites, Ben Robson, Alycia Debnam-Carey, Ted Levine.* (NR, 1:46) (AS) **SHOWN Jan. 5** 1a; **27** 12:10a

VIVA ★★★ ('15, Drama) A young hairdresser clashes with his estranged father when his dream of performing in drag comes true. *Jorge Perugorría, Luis Alberto García, Héctor Medina, Luis Manuel Álvarez.* (R, 1:40) (AL, AS, N) **HBOZ Jan. 31** 7:21a

The Voices ('14, Comedy) A mentally unhinged factory worker must decide whether to listen to his talking cat and become a killer, or follow his dog's advice to keep striving for normalcy. *Ryan Reynolds, Gemma Arterton, Anna Kendrick, Jacki Weaver.* (R, 1:43) (AL, AS, GV) **MAX Jan. 9** 10:59p; **15** 12:17a, **5MAX Jan. 2** 8p; **7** 1:07a; **12** 11:32p; **21** 9:58p

Volunteers ★★½ ('85, Comedy) An Ivy Leaguer avoids his bookie by going with the Peace Corps to build a bridge in 1962 Thailand. *Tom Hanks, John Candy, Rita Wilson, Tim Thomerson.* (R, 1:46) (AL, AS) **MAX Jan. 17** 11:28a, **AMAX Jan. 26** 12:15a; **28** 6a, **5MAX Jan. 15** 6:05a; **21** 6:05a, **OMAX Jan. 1** 7:15a; **4** 3:16p; **9** 5a, 6:19p

Voyagers ★★ ('21, Science Fiction) With the future of the human race at stake, a group of young men and women embark on an expedition to colonize a distant planet. As life on the ship descends into chaos, they soon become consumed by fear, lust and an insatiable hunger for power. *Tye Sheridan, Lily-Rose Depp, Fionn Whitehead, Colin Farrell.* (PG-13, 1:48) (AL, AS, V) **HBOZ Jan. 1** 9p; **6** 5:40p; **18** 10:32p; **25** 2:31p

W

Wagons East! ★½ ('94, Comedy) Exasperated pioneers hire the ill-fated Donner Party's former trail guide to escort them back to their original homes. *John Candy, Richard Lewis, John C. McGinley, Ellen Greene.* (PG-13, 1:46) (AS) **STRZCO Jan. 3** 6:30a, 3:11p; **18** 11:51a, 8:42p; **26** 12:11p; **28** 2:23a

Waiting ... ★★ ('05, Comedy) A womanizing waiter, his former girlfriend and his housemate ponder their lives while working at a chain restaurant. *Ryan Reynolds, Anna Faris, Justin Long, David Koechner.* (R, 1:33) (AL, AS, N) **HBOS Jan. 3** 2a; **18** 1:50a, **HBOZ Jan. 10** 12:54a; **21** 2:25p; **25** 5:59p; **29** 5a

Waiting to Exhale ★★★ ('95, Comedy-Drama) Relationships preoccupy Phoenix friends: divorcee Bernadine, careerist Savannah, popular Robin, and Gloria, whose ex-husband is gay. *Whitney Houston, Angela Bassett, Lela Rochon, Loretta Devine.* (R, 2:01) (AL, AS) **HBO Jan. 18** 10:55p, **HBOS Jan. 1** 12:40p; **12** 10:55a; **27** 11:35a

WAKING LIFE ★★★★ ('01, Drama) Animated. A young vagabond listens to such varied subjects as existentialism, evolution, alienation, dreaming and the media. *Voices of Wiley Wiggins, Trevor Jack Brooks, Lorelei Linklater, Glover Gill.* (R, 1:39) (AL, V) **MAX Jan. 19** 3:17p; **30** 2:35a, **OMAX Jan. 3** 8:33a; **8** 10:12a; **11** 9:19p; **16** 1:33p; **22** 1:18a

A Walk Among the Tombstones ★★½ ('14, Crime Drama) A private detective agrees to help a drug trafficker find the people who kidnapped and murdered his wife. *Liam Neeson, Dan Stevens, David Harbour, Boyd Holbrook.* (R, 1:54) (AL, AS, BN, GV) **HBO2 Jan. 6** 6:05p; **15** 12:55p; **30** 8p, **HBOZ Jan. 20** 11:59a

Walk Hard: The Dewey Cox Story ★★½ ('07, Comedy) Following a childhood tragedy, Dewey Cox rises to music stardom, falls victim to drug abuse, and finds the love of a good woman. *John C. Reilly, Jenna Fischer, Raymond J. Barry, Kristen Wiig.* (R, 1:36) (AL, AS, N) **STARZ Jan. 20** 4:29a, **STRZCO Jan. 5** 1:51a; **9** 1:45a, 3:45p; **13** 12:23p; **26** 2p; **28** 3:39p, **STRZED Jan. 17** 4:04p; **22** 12:34a

WALKING AND TALKING ★★★ ('96, Comedy) Neuroses and angst fill Manhattan yuppie best friends on the eve of one's wedding. *Catherine Keener, Anne Heche, Todd Field, Liev Schreiber.* (R, 1:23) (AL, AS) **SHO Jan. 14** 5:15a; **18** 3p, **SHO2 Jan. 5** 10:30a, **SHON Jan. 8** 8:30a; **17** 9:30a; **22** 2:35a; **27** 9p, **SHOS Jan. 4** 4a; **12** 7a; **23** 2p, **SHOWN Jan. 10** 4:30p; **31** 11a

Walking Tall ★★ ('04, Action) A former Special Forces soldier becomes sheriff and deputizes an old friend to help rid their town of thugs. *The Rock, Johnny Knoxville, Neal McDonough, Kristen Wilson.* (PG-13, 1:26) (AL, AS, V) **SHO Jan. 3** 10:30a; **6** 1:15p; **22** 1:30p; **23** 4:40a; **31** 7:35a, **SHO2 Jan. 12** 4:15a; **17** 6:30a; **21** 11:35a; **29** 9:45a, **SHOBET Jan. 2** 10:35p; **7** 11:30a; **15** 1:45p, **SHOS Jan. 27** 2:30p, **SHOX Jan. 8** 9:30a; **14** 4:05a; **24** 8a

Wall Street ★★★ ('87, Drama) Oliver Stone's tale of the career of an ambitious stockbroker and his involvement with a ruthless corporate raider. *Michael Douglas, Charlie Sheen, Martin Sheen, Terence Stamp.* (R, 2:05) (AL, AS, BN, V) **MMAX Jan. 11** 2:18p; **18** 2:18a; **23** 9:50p; **29** 1:30p, **MVMAX Jan. 9** 1:18p; **20** 2:54a; **22** 1:34p, **THMAX Jan. 1** 6:54p; **4** 9:22a; **8** 12:12a; **15** 9:49a; **21** 1:17p; **26** 3:42a

War ★★ ('07, Action) A federal agent seeks revenge on an elusive assassin after his partner and family are killed, but the target ignites a war between rival Asian mobsters. *Jet Li, Jason Statham, John Lone, Devon Aoki.* (R, 1:43) (AL, AS, GV, N) **HBO2 Jan. 11** 12:40a

WAR HORSE ★★★½ ('11, Historical Drama) After being forcibly parted from its beloved owner, a remarkable horse changes and inspires the lives of all it meets as it moves through the battlefields of World War I. *Emily Watson, David Thewlis, Jeremy Irvine, Peter Mullan.* (PG-13, 2:26) (AS, V) **MMAX Jan. 3** 3:41a; **5** 9:43a; **8** 10a; **16** 8p; **21** 11:34a; **24** 5:17a; **29** 11:03a, **MVMAX Jan. 14** 9p; **19** 8:52p; **29** 12:32a, **THMAX Jan. 7** 12:45p; **11** 2:32a; **17** 6:05a; **22** 5:08a

The War of the Worlds ★★★½ ('53, Science Fiction) Indestructible Martian war machines threaten Earth in George Pal's Oscar-winning adaptation of the H.G. Wells novel. *Gene Barry, Ann Robinson, Les Tremayne, Lewis Martin.* (G, 1:25) **EPIXHITS Jan. 14** 7a, **EPIXDR Jan. 1** 2:15a; **6** 6a; **11** 6a; **19** 1:20a

WAR ON EVERYONE ('16, Comedy) Two corrupt cops, who make money blackmailing criminals, come up against one who may be far more dangerous than both of them. *Alexander Skarsgard, Theo James, Tessa Thompson, Stephanie Sigman.* (R, 1:38) (AL, AS, N, V) **HBOC Jan. 9** 1:29a; **17** 1:25a; **30** 8:45p

The War With Grandpa ★★ ('20, Comedy) Forced to give up his room to his grandfather, a scheming boy devises a series of outrageous pranks in an attempt to make him move out. *Robert De Niro, Uma Thurman, Rob Riggle, Oakes Fegley.* (PG, 1:34) (AL, AS) **SHOF Jan. 26** 7a; **29** 8:30a, 7p; **31** 11a, **TMC Jan. 2** 8:30a, 7p; **8** 12p; **9** 3:35a; **12** 2:05p; **13** 3:30a; **17** 7:30a; **21** 8:35p; **27** 9a, **TMCX Jan. 1** 9:30a, 8:35p; **3** 8:25a; **14** 1:30p; **16** 7p; **19** 10:30a; **30** 5:55a

Warm Bodies ★★½ ('13, Romance-Comedy) The unusual romance between a zombie and a living woman sets in motion a series of events that may transform the entire lifeless world. *Nicholas Hoult, Teresa Palmer, John Malkovich, Rob Corddry.* (PG-13, 1:38) (AL, AS, V) **MAX Jan. 18** 7p; **21** 7:03a, **AMAX Jan. 4** 11:48a; **7** 5:32p; **16** 1:55p; **24** 9:09a; **27** 12p, **OMAX Jan. 10** 4:31p; **14** 5:47p; **18** 1:36a; **30** 5:45p

The Warrior Queen of Jhansi ('19, Historical Drama) Freedom fighter Rani of Jhansi shifts the balance of power by leading her people into battle against the British Empire in 1857 India. Her insurrection set in motion the demise of the British East India Company. *Devika Bhise, Rupert Everett, Nathaniel Parker, Jodhi May.* (R, 1:42) (AS, V) **EPIX Jan. 27** 6:45a, **EPIX2 Jan. 13** 6:35a, **EPIXHITS Jan. 18** 5:25a

The Warriors ★★★ ('79, Action) Gang members blamed for the murder of a charismatic street leader are forced to fight their way back to their turf. *Michael Beck, James Remar, Dorsey Wright, Brian Tyler.* (R, 1:30) (AL, AS, V) **EPIX Jan. 29** 9:35a, **EPIX2 Jan. 6** 1:50p; **23** 11:55a, **EPIXHITS Jan. 1** 9p; **2** 11:40a; **31** 11p, **EPIXDR Jan. 10** 9:20p; **11** 12:05p; **14** 3:50p; **18** 1:35p

The Wash ★ ('01, Comedy) Two roommates who work at a car wash must save their kidnapped boss in order to keep their jobs. *Dr. Dre, Snoop "Doggy" Dogg, George Wallace, Angell Conwell.* (R, 1:36) (AL, AS, V) **SHOBET Jan. 6** 6:15p; **19** 1:45p; **28** 4:15p

The Watcher ★★½ ('00, Suspense) A traumatized FBI agent comes out of hiding to catch a serial killer who sends him pictures of his intended victims before he strikes. *James Spader, Marisa Tomei, Keanu Reeves, Ernie Hudson.* (R, 1:36) (AL, V) **HBOZ Jan. 3** 3:44a; **7** 3:56p; **12** 10:19a; **16** 8:33a

The Watermelon Woman ★★ ('96, Comedy) An aspiring black lesbian filmmaker researches an obscure 1940s black actress billed as the Watermelon Woman. *Cheryl Dunye, Guinevere Turner, Valarie Walker, Lisa Marie Bronson.* (NR, 1:21) (AL, AS, N) **SHOBET Jan. 14** 3:15a; **29** 3a

Waves ('19, Drama) The epic emotional journey of a suburban African American family as they navigate love, forgiveness and coming together in the wake of a tragic loss. *Kelvin Harrison Jr., Taylor Russell, Sterling K. Brown, Lucas Hedges.* (R, 2:15) (AL, AS, V) **SHOBET Jan. 6** 9:30a; **14** 8a; **17** 4:15a; **21** 1a; **22** 9a, **TMC Jan. 8** 9:35a; **12** 5a, 7p; **17** 1:10p; **25** 10a; **28** 4:40p; **29** 3a; **31** 9p, **TMCX Jan. 1** 7:10a; **7** 1:35p; **9** 5:45a; **15** 9p; **23** 8:30a, 10:50p; **29** 4:35p

The Way, Way Back ★★★ ('13, Comedy-Drama) After his mother's lover belittles him, a boy befriends a water-park employee who helps give him the confidence to come out of his shell. *Steve Carell, Toni Collette, Allison Janney, AnnaSophia Robb.* (PG-13, 1:43) (AL, AS) **HBO2 Jan. 1** 7p; **10** 2:10p; **13** 4:15p; **25** 10:05a; **30** 6a, **HBOC Jan. 3** 2:18p; **17** 3:38p; **22** 3:45a; **28** 6:42a, **HBOF Jan. 7** 12:53a; **9** 1:43a; **15** 11:09p; **19** 10:43p; **26** 7:34p

The Way We Were ★★★½ ('73, Romance) A leftist and a writer meet in college, and their love spans the 1930s and '50s. *Barbra Streisand, Robert Redford, Bradford Dillman, Murray Hamilton.* (PG, 1:58) (AL, AS) **SHOF Jan. 5** 10:30p, **TMC Jan. 2** 2p; **3** 3a; **6** 6a; **9** 7p; **11** 12p; **14** 5p, **TMCX Jan. 1** 1p; **4** 7p; **7** 10a; **13** 5p; **31** 8:40p

We Die Young ('19, Action) A war veteran tries to help a boy and his younger brother when they get mixed up with a vicious drug lord and his gang. *Jean-Claude Van Damme, David Castaneda, Elijah Rodriguez, Nicholas Sean Johnny.* (R, 1:33) (AL, AS, V) **EPIX Jan. 17** 7:25a, **EPIX2 Jan. 20** 1:20a, **EPIXHITS Jan. 10** 6:25a

The Wedding Plan ★★★ ('16, Romance-Comedy) After her fiance calls off their wedding a month before the ceremony, a woman decides to keep the reservation and trusts God will provide her with a husband. *Noa Koler, Amos Tamam, Oz Zehavi, Irit Sheleg.* (PG, 1:50) (AS) **EPIX2 Jan. 26** 4:25a, **EPIXHITS Jan. 11** 3:30a

Wednesday ('18, Drama) A homeless teen who lives in a car commits a desperate, reckless act. *Mychala Lee, Chene Lawson.* (NR, :15) **HBOS Jan. 27** 2:40a, **THMAX Jan. 5** 7:48a; **19** 5:17a

The Weekend ('18, Comedy) A down-on-her-luck comedian's vacation plans are interrupted by her ex-boyfriend and his new girlfriend. *Sasheer Zamata, Tone Bell, DeWanda Wise, Kym Whitley.* (R, 1:26) (AL, AS) **EPIX Jan. 12** 6:30a, **EPIX2 Jan. 22** 6:15a, **EPIXHITS Jan. 26** 3:40a

Weightless ('17, Drama) After his ex-wife goes missing, a reclusive man must raise his estranged and obese son, attracting unwelcome attention

All Times Central. Not all networks are available in all areas.

from his small-town community while disrupting his own quiet existence. *Alessandro Nivola, Julianne Nicholson, Johnny Knoxville, Eli Haley.* (R, 1:33) (AL, AS, N) **HBOS Jan. 22** 12a

Welcome Home Roscoe Jenkins ★★½ ('08, Comedy) Determined to prove to his family how much he has changed, a talk-show star returns to his small Southern hometown for his parents' anniversary. *Martin Lawrence, James Earl Jones, Margaret Avery, Joy Bryant.* (PG-13, 1:54) (AL, AS) **STARZ Jan. 19** 4:29a, 4:55p; **29** 11:46a; **30** 9:38a, **STRZCO Jan. 14** 10:09p; **15** 1:11p; **25** 7p, **STRZIB Jan. 4** 2:50p, 10:02p; **10** 8:23a, 6:04p; **23** 11:39a, 7:04p

Welcome Matt ('21, Comedy-Drama) Matt makes an attempt to write, direct and star in a feature film from his apartment after experiencing a traumatic event that makes him deathly afraid of going outside. *Tahj Mowry, Deon Cole, Jazsmin Lewis, Adriyan Rae.* (NR, 1:32) (AS) **STRZCO Jan. 20** 2:52a, **STRZIB Jan. 27** 2:50a

Welcome to Collinwood ★★½ ('02, Comedy) A safecracker in a wheelchair helps a group of bumbling criminals plan a heist. *Luis Guzmán, Michael Jeter, Patricia Clarkson, Andrew Davoli.* (R, 1:26) (AL) **MAX Jan. 25** 7:20a; **29** 5:02a, **5MAX Jan. 2** 1:22p; **5** 6:33p; **8** 6:33p; **11** 7:39a; **14** 8p; **23** 2:55p; **28** 1:44a, **OMAX Jan. 6** 5a; **17** 5a; **31** 10:21a

Welcome to Sarajevo ★★★ ('97, Drama) A British war reporter becomes obsessed with an orphanage near the front lines in 1992. *Stephen Dillane, Woody Harrelson, Marisa Tomei, Emira Nusevic.* (R, 1:41) (AL, GV) **HBOS Jan. 3** 12:15a

Well Groomed ('19, Documentary) The visually stunning and humorous world of creative dog groomers. *Nicole Beckman.* (NR, 1:28) **HBO2 Jan. 7** 5:30a

Wendy ★★½ ('20, Adventure) Lost on a mysterious island, a girl fights to save her family, her freedom and the joyous spirit of youth. *Devin France, Yashua Mack, Gage Naquin, Gavin Naquin.* (PG-13, 1:52) (AS) **MMAX Jan. 4** 9:42p; **9** 8:08a; **12** 12:19p; **29** 3:19a, **MVMAX Jan. 2** 9:47a; **7** 8:58p; **13** 7p, **THMAX Jan. 6** 4:39a, 4:39p; **14** 5:38p; **19** 3:25a; **25** 5a

Western Stars ★★★ ('19, Documentary) Backed by a band and a full orchestra, Bruce Springsteen performs all 13 songs from his new album Western Stars, touching on themes of love, loss, loneliness, family and the passage of time. *Patti Scialfa, Bruce Springsteen.* (PG, 1:23) (AL, AS) **HBO2 Jan. 20** 5:35a

What About Bob? ★★★ ('91, Comedy) A patient follows a pop psychiatrist on his vacation and annoys him while charming his family. *Bill Murray, Richard Dreyfuss, Julie Hagerty, Charlie Korsmo.* (PG, 1:40) (AL, AS) **EPIX Jan. 20** 8:50p, **EPIX2 Jan. 7** 3:35p; **29** 8:45p, **EPIXHITS Jan. 5** 3:25p, **EPIXDR Jan. 13** 8:40p; **14** 12:25p; **22** 9:55p; **23** 12:30p; **26** 3:40a

What They Had ★★★ ('18, Drama) At the urging of her brother, a woman returns to Chicago to visit her father and mother — the latter now suffering from Alzheimer's disease. *Hilary Swank, Michael Shannon, Robert Forster, Blythe Danner.* (R, 1:40) (AL, AS) **HBOS Jan. 28** 10:45a

What to Expect When You're Expecting ★★ ('12, Comedy-Drama) Pregnancy hormones wreak havoc on a baby-crazy author in one of five intertwined tales about the challenges of impending parenthood. *Cameron Diaz, Jennifer Lopez, Elizabeth Banks, Chace Crawford.* (PG-13, 1:50) (AL, AS) **EPIX Jan. 18** 10:35p; **23** 7:25a, **EPIX2 Jan. 3** 12:25p, **EPIXDR Jan. 1** 8:40p; **2** 12:05p

What Women Want ★★½ ('00, Romance-Comedy) A freak accident gives a Chicago advertising executive the ability to read women's minds. *Mel Gibson, Helen Hunt, Marisa Tomei, Mark Feuerstein.* (PG-13, 2:06) (AL, AS) **HBO Jan. 13** 1:15p; **27** 9:20a, **HBOC Jan. 1** 3:54a; **9** 10:16a; **15** 7:25a; **31** 11:40a, **HBOS Jan. 1** 8p; **7** 1:50p; **18** 3:25a; **20** 7:10a; **23** 5:50p

What's Eating Gilbert Grape ★★½ ('93, Comedy-Drama) A self-sacrificing grocery worker is pushed to the breaking point by the constant demands of his dysfunctional family. *Johnny Depp, Juliette Lewis, Mary Steenburgen, Leonardo DiCaprio.* (PG-13, 1:58) (AL, AS) **EPIX Jan. 2** 2:55p; **31** 3:15p, **EPIX2 Jan. 11** 1:35p; **28** 10:55p, **EPIXHITS Jan. 19** 7p; **20** 11:30a, **EPIXDR Jan. 4** 7p; **5** 9:15a; **16** 9:15p; **17** 7a

What's My Name: Muhammad Ali The early boxing career of Cassius Clay, who later changes his name to Muhammad Ali. (TV14, 1:25) (Part 1 of 2) **HBO2 Jan. 17** 12:15p

What's My Name: Muhammad Ali Years of elite fighting take their toll on the first three-time heavyweight champion of the world. (TV14, 1:20) (Part 2 of 2) **HBO2 Jan. 17** 1:40p

What's the Worst That Could Happen? ★ ('01, Comedy) When a professional thief robs a beachfront mansion, he catches the owner in a compromising situation. *Martin Lawrence, Danny DeVito, John Alberto Leguizamo, Glenne Headly.* (PG-13, 1:37) (AL, AS) **HBOS Jan. 15** 5:05a; **24** 5:45a, **HBOZ Jan. 7** 8a; **20** 8:35a; **26** 7:21p

WHEN WE WERE KINGS ★★★★ ('96, Documentary) The Oscar-winning chronicle of the 1974 championship bout between boxers George Foreman and Muhammad Ali. *Muhammad Ali, George Foreman, Don King, B.B. King.* (PG, 1:24) (AL, BN, V) **SHOBET Jan. 5** 4:15a; **10** 7:30a; **20** 6:30p; **26** 2p; **31** 7:05a, **SHOF Jan. 12** 2a; **13** 10:10p; **17** 1:45a; **20** 12a

Where Hands Touch ('18, Historical Drama) In 1944, a 15-year-old girl, daughter of a white German mother and a black African father, meets a member of the Hitler Youth. They become bound by the realization of the horrors being committed around them. *Amandla Stenberg, George MacKay, Abbie Cornish, Christopher Eccleston.* (PG-13, 2:02) (AL, AS, V) **STRZCI Jan. 9** 11:32p; **10** 6:56p; **18** 2:21a; **22** 5:12p, **STRZIB Jan. 27** 4:24a, 5:56p

Where Hope Grows ★★ ('14, Drama) A troubled ex-ballplayer finds his life reinvigorated through his friendship with a mentally challenged grocery-store employee. *Kristoffer Polaha, David DeSanctis, Billy Zabka, Brooke Burns.* (PG-13, 1:36) (AL, AS) **EPIX Jan. 17** 9a, **EPIX2 Jan. 28** 12:45a

WHERE'S THE MONEY ('17, Comedy) A young man from South Central Los Angeles must pledge a fraternity to recover a stash of stolen money. *Andrew Bachelor, Kat Graham, Logan Paul, Method Man.* (R, 1:26) (AL, AS) **STRZED Jan. 5** 11:33a; **14** 12:44a

While We're Young ★★★ ('14, Comedy-Drama) While grappling with the changes brought by middle-age, a filmmaker and his wife find their stagnant lives reinvigorated by their friendship with a couple of twentysomething hipsters. *Ben Stiller, Naomi Watts, Adam Driver, Amanda Seyfried.* (R, 1:34) (AL, AS) **SHO2 Jan. 6** 5:15a; **11** 10:45a, **SHON Jan. 18** 5:45a, **SHOS Jan. 21** 8:50a; **28** 4a, **SHOWN Jan. 4** 9:45a; **14** 2:30p

Whiplash ★★★½ ('14, Drama) A first-year music student wins a seat behind the drums in a jazz band led by a teacher who uses fear and intimidation to push his students to perfection. *Miles Teller, J.K. Simmons, Melissa Benoist, Paul Reiser.* (R, 1:46) (AL, AS) **STRZCI Jan. 6** 2:10a, 7:11p; **12** 3:49a; **15** 2:30p; **30** 2:53a

White House Down ★★ ('13, Action) While on a tour of the White House with his young daughter, a police officer springs into action to save his child and the president from a heavily armed group of paramilitary invaders. *Channing Tatum, Jamie Foxx, Maggie Gyllenhaal, Jason Clarke.* (PG-13, 2:11) (AL, AS, V) **STARZ Jan. 15** 11p; **16** 8:12a, 3:43p; **26** 10:05a, 7:45p; **27** 5:07a, **STRZED Jan. 2** 4:12a, 2:59p, 9:31p; **12** 10:28a, 5:47p; **21** 8p; **22** 5:50a, 2:58p, **STRZIB Jan. 8** 1:22a, 8:46a, 6:28p; **18** 9:28a, 10:02p; **31** 12:44a, 11:08a, 5:46p

The White Lotus As a new wave of guests arrives at the White Lotus, resort manager Armond tries to assuage Shane. (TVMA, :55) (Part 1 of 6) **HBO2 Jan. 2** 1p

The White Lotus An optimistic Belinda walks a fine line with Tanya; Armond brainstorms ways to deal with Shane. (TVMA, :57) (Part 2 of 6) **HBO2 Jan. 2** 1:55p

The White Lotus Quinn reluctantly takes a scuba class with Mark; Armond helps Shane plan an evening for Rachel. (TVMA, :58) (Part 3 of 6) **HBO2 Jan. 2** 2:52p

The White Lotus Rachel is blindsided by an unexpected arrival; Armond's renewed commitment to sobriety is tested. (TVMA, :59) (Part 4 of 6) **HBO2 Jan. 2** 3:50p

The White Lotus As Armond attempts to do damage control, Belinda tries to redirect Tanya's focus to her proposal. (TVMA, 1:01) (Part 5 of 6) **HBO2 Jan. 2** 4:49p

The White Lotus Rachel shares some harsh truths with Shane; Quinn reveals major life plans; Armond exacts revenge. (TVMA, 1:10) (Part 6 of 6) **HBO2 Jan. 2** 5:50p

White People Money ('20, Comedy) After a couple win $1 billion, they struggle to figure out creative ways to keep it a secret from their family, friends, co-workers, and the hood. *Drew Sidora, Barton Fitzpatrick, Aaron D. Spears, Dawn Noel.* (NR, 1:19) (AS) **STRZCO Jan. 3** 7p, **STRZIB Jan. 13** 10:18a; **31** 2:53p

Whitney: Can I Be Me ('17, Documentary) Filmmaker Nick Broomfield goes in search of the forces that made and then destroyed singer Whitney Houston, who has been described as having one of the greatest voices of the last 50 years. *Tony Anderson, Burt Bacharach, David Foster, Sharlotte Gibson.* (NR, 1:30) **SHOBET Jan. 3** 3:15p; **12** 1:15p, **SHOS Jan. 6** 1:15p; **14** 1:30p

Wicker Park ★★ ('04, Suspense) An engaged man searches obsessively for his former lover who disappeared two years earlier. *Josh Hartnett, Rose Byrne, Matthew Lillard, Diane Kruger.* (PG-13, 1:54) (AL, AS) **MAX Jan. 15** 5:50a; **24** 11:50a, **5MAX Jan. 10** 10:33a; **19** 5:04a; **23** 2:44a; **27** 3:18p, **OMAX Jan. 3** 1:09a; **6** 2:50a; **8** 5:06p; **12** 5:21p; **17** 2:19p; **29** 3:05a, 12:11p

Wiener Dog Internationals ('15, Children's) The Jack family enters the international world of wiener dog racing and stumbles upon a nefarious plan by the devious Mrs. Merryweather. *Morgan Fairchild, Jason London, Bryan Batt, Julian Feder.* (G, 1:32) **HBOF Jan. 3** 9:51a; **6** 6p; **11** 11:29a; **15** 9:43a; **18** 8:17a; **21** 11:28a; **25** 11:55a; **27** 7:45a; **30** 4:27p

The Wife ★★★ ('17, Drama) A woman starts to think about shared compromises, secrets and betrayals as her husband is about to be awarded the Nobel Prize for his acclaimed and prolific body of work. *Glenn Close, Jonathan Pryce, Christian Slater, Annie Starke.* (R, 1:40) (AL, AS) **STRZCI Jan. 8** 3:45p; **9** 2:43a; **27** 7:17p

WILD INDIAN ('21, Suspense) Makwa, a young Anishinaabe boy, likes to escape his troubled life by playing with his friend Ted-O. One day, Makwa shockingly murders a schoolmate, and the two boys cover it up. Now as adults, the two men must come to terms with what happened. *Michael Greyeyes, Evan Assante, Kody Burns, Jesse Eisenberg.* (NR, 1:30) (AS, V) **STRZCI Jan. 8** 5:08a, 5:28p; **25** 7:29p, **STRZED Jan. 30** 6a

The Wild Life ★★ ('16, Children's) Animated. Stranded on a tropical island, sailor Robinson Crusoe unites with a group of quirky animals to fend off two conniving cats. *Voices of Doug Stone, Ron Allen, Colin Metzger, Michael Sorich.* (PG, 1:30) (AS) **HBOF Jan. 2** 3a; **5** 4:28p; **8** 7a; **12** 3:28a; **16** 11:47a; **22** 5a; **26** 8:21a; **28** 6p; **31** 2:58p

WIN A DATE WITH TAD HAMILTON! ★★½ ('04, Romance-Comedy) Secretly in love with his friend, a supermarket manager becomes jealous when she meets a famous actor. *Kate Bosworth, Topher Grace, Josh Duhamel, Nathan Lane.* (PG-13, 1:36) (AL, AS) **EPIX Jan. 6** 2:10p; **18** 1:55p, **EPIX2 Jan. 3** 10:05p; **29** 7:20a, **EPIXDR Jan. 14** 1:50a; **21** 10:30p; **22** 1:55p; **31** 7p

Wind Chill ★★ ('07, Horror) Sharing a ride home for the holidays, two college students become stranded on a stretch of highway haunted by the ghosts of those who died there. *Emily Blunt, Ashton Holmes, Martin Donovan, Chelan Simmons.* (R, 1:27) (AS, V) **STRZCI Jan. 7** 2:28a, 10:42p, **STRZED Jan. 25** 11:54p

Windows on the World ('19, Drama) On 9/11, a man travels from Mexico to New York City to search for his father, a worker at the World Trade Center's famous Windows on the World restaurant. *Luna Lauren Velez, Rene Auberjonois, Edward James Olmos, Ryan Guzman.* (NR, 1:50) **TMC Jan. 7** 9:05a; **8** 4a; **10** 5p; **15** 7a; **20** 12:05p, **TMCX Jan. 13** 3:05p; **14** 3:35a; **19** 12:05p; **21** 5:30a; **27** 5p

The Witch ★★★ ('15, Horror) In 1630 New England, members of a farming family suspect the oldest daughter of witchcraft when the youngest son suddenly vanishes. *Anya Taylor-Joy, Ralph Ineson, Kate Dickie, Harvey Scrimshaw.* (R, 1:32) (AS, N, V) **TMC Jan. 1** 8p, 11:05p; **12** 1a; **31** 2a, **TMCX Jan. 7** 9p; **8** 12:05a; **23** 1:30a; **27** 10:50p

Witches in the Woods ('19, Horror) Seven friends set off for a weekend on the slopes. On the way, their car breaks down in the middle of nowhere. With temperatures falling and their nerves on edge, they turn on one another as they attempt to survive the night. *Craig Arnold, Hannah Kasulka, Alexander De Jordy, Corbin Bleu.* (NR, 1:30) **TMC Jan. 1** 9:35p; **2** 12:40a; **20** 3:30p; **25** 8:30a, **TMCX Jan. 7** 10:35p; **8** 1:40a; **18** 6:05a

The Witches of Eastwick ★★★ ('87, Comedy) Three witchy New England women innocently conjure up the perfect man, who is much more than he seems. *Jack Nicholson, Cher, Susan Sarandon, Michelle Pfeiffer.* (R, 2:02) (AL, AS, V) **MMAX Jan. 5** 11:19p; **11** 12:12a; **15** 8p; **18** 11:34a; **22** 12:52a; **24** 9:37a; **27** 6:02p, **MVMAX Jan. 3** 1:22a; **6** 7p; **9** 8:50a; **25** 5:02p; **31** 10:35p

With Drawn Arms ('20, Documentary) An intimate conversation with Tommie Smith, the gold medalist who is known for raising his fist after accepting a medal at the '68 Olympic games in protest of racial inequality. Tommie Smith reflects on the moment that helped define a movement. *Tommie Smith, Megan Rapinoe, Jesse Williams, Jemele Hill.* (NR, 1:27) **STRZIB Jan. 17** 3:33a, 3:04p; **21** 6:15a

WITHOUT A PADDLE: NATURE'S CALLING ('09, Comedy) Two friends and a crazy Briton have wild misadventures while searching for a missing girl in the woods. *Oliver James, Kristopher Turner, Rik Young, Amber McDonald.* (PG-13, 1:30) (AL, AS) **EPIX Jan. 12** 4:55a, **EPIX2 Jan. 28** 7:40a, **EPIXHITS Jan. 6** 4:10a, **EPIXDR Jan. 2** 1:45a; **18** 4:30a; **26** 6:50a

Witness ★★★½ ('85, Crime Drama) A hunted Philadelphia detective moves in with an Amish widow and her murder-witness son. *Harrison Ford, Kelly McGillis, Alexander Godunov, Josef Sommer.* (R, 1:52) (AL, AS, BN, V) **HBOS Jan. 21** 2:25a

The Wolf of Snow Hollow ('20, Horror) A stressed-out police officer struggles not to give in to the paranoia that grips his small mountain town as bodies turn up after each full moon. *Jim Cummings, Riki Lindhome, Robert Forster, Jimmy Tatro.* (R, 1:23) (AL, AS, V) **EPIX Jan. 26** 7p; **27** 10:10a, **EPIX2 Jan. 9** 1:55a, **EPIXHITS Jan. 1** 9:40a; **22** 3:50p

THE WOLFPACK ★★★ ('15, Documentary) Locked away from the outside world in a Manhattan apartment, the Angulo siblings satisfy their curiosity, imagination and need to explore by re-enacting their favorite movies. *Mukunda Angulo, Narayana Angulo, Bhagavan Angulo, Govinda Angulo.* (R, 1:29) (AL, AS) **HBO2 Jan. 28** 2:05a

The Wolverine ★★½ ('13, Action) In Japan and vulnerable for the first time, Wolverine confronts lethal samurai steel and grapples with the ghosts of his own haunted past. *Hugh Jackman, Hiroyuki Sanada, Famke Janssen, Will Yun Lee.* (PG-13, 2:06) (AL, AS, V) **HBO Jan. 1** 12:15p; **4** 4:35p; **12** 6:50p; **19** 12:55p; **22** 4:48p; **27** 4:50p, **HBOS Jan. 11** 9:25p; **14** 5:50p; **17** 10p; **25** 2:05p; **31** 9:20a, **HBOZ Jan. 6** 10:56p

Woman Walks Ahead ★★ ('17, Western) A headstrong New York painter embarks on a dangerous journey to meet Sitting Bull but must face off with an Army officer intent on war with the Native Americans. *Jessica Chastain, Michael Greyeyes, Ciarán Hinds, Sam Rockwell.* (R, 1:42) (AL, AS, V) **TMC Jan. 1** 2:15p; **5** 7a; **9** 5:15p; **17** 8:45p; **21** 3:30p; **25** 10:45p, **TMCX Jan. 3** 9:05p; **7** 6:15a; **15** 3:30p; **16** 3:05a; **18** 8:45p; **31** 2:15p

Wonder Boys ★★★ ('00, Comedy-Drama) Terrified his second novel won't live up to the first and stumbling over his personal life, a writer takes a gifted student under his wing. *Michael Douglas, Tobey Maguire, Frances McDormand, Robert Downey Jr.* (R, 1:52) (AL, AS) **HBOS Jan. 3** 9a; **9** 8p; **13** 5:05p; **19** 12:10p

Wonder Woman 1984 ★★½ ('20, Action) Wonder Woman musters all of her strength, wisdom and courage as she finds herself squaring off against Maxwell Lord and the Cheetah, a villainess who possesses superhuman strength and agility. *Gal Gadot, Chris Pine, Kristen Wiig, Pedro Pascal.* (PG-13, 2:31) (AS, V) **HBO Jan. 2** 4:25p; **6** 4:25p; **11** 3:15p; **19** 8:25a; **30** 10:10a, **HBOS Jan. 4** 2:25p; **8** 6:45a; **18** 9:05p; **24** 4:25p, **HBOZ Jan. 15** 9p

Working Man ('19, Drama) An older factory worker continues to work during a shutdown. *Peter Gerety, Billy Brown, Talia Shire, Michael Brunlieb.* (NR, 1:49) (AS) **SHOBET Jan. 12** 7:35a

World War Z ★★★ ('13, Horror) When a zombie pandemic threatens to destroy humanity, a former United Nations investigator is forced back into service to try to uncover the source of the infection. *Brad Pitt, Mireille Enos, James Badge Dale, Daniella Kertesz.* (PG-13, 1:55) (AS, V) **EPIX Jan. 7** 7p; **8** 7:40a; **15** 9:25p; **16** 6p, **EPIX2 Jan. 20** 7:50p; **21** 9:55a; **30** 5p; **31** 10:45a, **EPIXHITS Jan. 1** 1:10a; **12** 8:45p; **13** 12:50p; **22** 7p; **23** 10:20a

The World's End ★★★ ('13, Comedy) An immature 40-year-old convinces his childhood pals to join him in an epic pub-crawl, but as they make their way toward their final destination, a battle for mankind emerges. *Simon Pegg, Nick Frost, Paddy Considine, Martin Freeman.* (R, 1:49) (AL, AS) **MAX Jan. 5** 3:10a; **10** 5:10p; **14** 8:58p; **19** 10:35p; **25** 7p; **29** 1:33p, **AMAX Jan. 1** 5:17p; **7** 7:10p; **12** 10:43p; **16** 9p; **21** 1:30p; **28** 12:47a; **31** 3:37p, **5MAX Jan. 5** 2:56p; **8** 2:53p; **13** 9:22a; **17** 8a; **23** 8p, **OMAX Jan. 3** 5:21p; **10** 3:10a; **15** 8:28a; **23** 3:10a; **26** 11:35a

WORLD'S GREATEST DAD ★★★ ('09, Comedy-Drama) A high-school poetry teacher is also a single father and dreams of becoming a successful writer, but a freak accident leads to both tragedy and opportunity. *Robin Williams, Alexie Gilmore, Daryl Sabara, Tom Kenny.* (R, 1:39) (AL, AS) **HBO2 Jan. 5** 1:50a, **HBOC Jan. 15** 8:40p; **22** 2:06a; **31** 10:10p

Wrath of Man ★★½ ('21, Action) A new security guard for a cash truck surprises his co-workers when he unleashes precision skills during a heist. Soon, the marksman's ultimate motive becomes clear as he takes dramatic and irrevocable steps to settle a score. *Jason Statham, Holt McCallany, Jeffrey Donovan, Josh Hartnett.* (R, 1:59) (AL, AS, GV) **EPIX Jan. 9** 7p; **23** 10p; **24** 12p, **EPIX2 Jan. 13** 8:50p; **14** 10:55a; **26** 10:55p; **27** 9:50a

Wristcutters: A Love Story ★★½ ('06, Romance-Comedy) In the afterlife, a suicide victim and his friend set out on a road trip to find his ex-girlfriend, who also killed herself. *Patrick Fugit, Shannyn Sossamon, Shea Whigham, Leslie Bibb.* (R, 1:32) (AL, AS) **HBOS Jan. 11** 2:25a, **HBOZ Jan. 13** 7:34a; **22** 1:44p; **24** 1:16p; **29** 12:07a

The Wrong Todd ('18, Science Fiction) Everything changes for Todd when his evil twin from a parallel universe arrives to steal his girlfriend. *Jesse Rosen, Anna Rizzo, Sean Carmichael, Erin Rose.* (NR, 1:28) **TMC Jan. 4** 8a; **19** 6a, **TMCX Jan. 5** 12p; **11** 9a; **25** 7:30a; **26** 4:05a; **27** 5a

Wrong Turn ('21, Horror) Despite warnings to stick to the Appalachian Trail, hikers stray off course and cross into land inhabited by a hidden community of mountain dwellers who use deadly means to protect their way of life. *Charlotte Vega, Matthew Modine, Adain Bradley, Bill Sage.* (R, 1:30) (AL, AS, GV) **SHO Jan. 4** 11p; **8** 2:30a, **SHO2 Jan. 21** 2:40a, **SHON Jan. 6** 10:30p; **11** 2a; **23** 7p, **SHOS Jan. 9** 7p; **15** 7p; **16** 2:10a; **25** 11:40p; **31** 11:30p, **SHOX Jan. 22** 12:30a; **29** 7p

WRONG TURN AT TAHOE ★★ ('09, Suspense) A debt collector for the mob becomes embroiled in a war with a drug lord. *Cuba Gooding Jr., Harvey Keitel, Miguel Ferrer, Alex Meneses.* (R, 1:30) (AL, AS, GV) **HBOZ Jan. 4** 12:43a; **13** 1:02a

WUTHERING HEIGHTS ('03, Musical) A woman accepts a marriage proposal from a shy suitor but remains in love with another young man. *Erika Christensen, Mike Vogel, Chris Masterson, Katherine Heigl.* (PG-13, 1:36) (AL, AS) **EPIX2 Jan. 19** 3:50a, **EPIXHITS Jan. 26** 6:50a, **EPIXDR Jan. 8** 4:15a; **15** 5:50a; **22** 5:25a

X

THE X-FILES ★★½ ('98, Science Fiction) FBI agents Mulder and Scully probe events that may prove the existence of aliens on Earth. *David Duchovny, Gillian Anderson, Martin Landau, Armin Mueller-Stahl.* (PG-13, 2:00) (AL, V) **MAX Jan. 1** 2:20a, **MMAX Jan. 1** 8p; **4** 7:44a; **9** 10a; **16** 3:11a; **20** 2:16p; **26** 11:53p, **MVMAX Jan. 6** 8:57p; **12** 10:30a; **25** 12:41a, **THMAX Jan. 3** 11:33a; **11** 9p; **14** 6:20a; **26** 3:32p; **29** 10:09a

The X-Files: I Want to Believe ★★½ ('08, Science Fiction) Mulder and Scully encounter a priest with psychic visions when they reunite to solve a baffling missing-persons case. *David Duchovny, Gillian Anderson, Billy Connolly, Amanda Peet.* (PG-13, 1:44) (AL, AS, V) **MMAX Jan. 1** 10:02p; **6** 2:24p; **9** 12:02p; **22** 12:08p; **27** 1:55a; **31** 5a, **THMAX Jan. 8** 11:55p; **11** 11:02p; **16** 5:42a; **24** 5:23a; **31** 3:33p

Y

The Yards ★★½ ('00, Crime Drama) A friend's lure of easy money draws an ex-con into the corrupt world of his uncle's subway-train business. *Mark Wahlberg, Joaquin Phoenix, Charlize Theron, James Caan.* (R, 1:55) (AL, AS, BN, V) **SHOX Jan. 3** 7p, **TMC Jan. 6** 3:05p

Yellow Rose ★★★ ('19, Drama) A Filipina teen must decide whether to stay with her family or leave her small Texas town to become a country music singer. *Eva Noblezada, Dale Watson, Princess Punzalan, Lea Salonga.* (PG-13, 1:35) (AL, AS) **STRZED Jan. 10** 8:41a; **21** 4:36a; **27** 5:16a

You Got Served ★★ ('04, Drama) Street dancers work together to win a competition worth $50,000 and a spot in a music video. *Marques Houston, Omarion Grandberry, Jarell Houston, DeMario Thornton.* (PG-13, 1:34) (AS) **STARZ Jan. 14** 11:41p; **15** 8:03a

Young Adult ★★★ ('11, Comedy-Drama) A writer unexpectedly bonds with a former classmate after she returns home to relive her glory days and steal her now-married high-school sweetheart. *Charlize Theron, Patton Oswalt, Patrick Wilson, Elizabeth Reaser.* (R, 1:34) (AL, AS) **SHOWN Jan. 12** 7p, **TMC Jan. 14** 11p

You're Next ★★½ ('11, Horror) Members of an estranged, upper-class family must pull together to repel home invaders who are disguised in animal masks and trying to kill them. *Sharni Vinson, Nicholas Tucci, Wendy Glenn, A.J. Bowen.* (R, 1:34) (AL, AS, GV, N) **EPIX Jan. 4** 3:25a, **EPIX2 Jan. 7** 7:05a, **EPIXHITS Jan. 15** 7:45a

Yours, Mine & Ours ★★ ('05, Children's) A household threatens to burst at the seams when the marriage of two widowed parents creates a family of 18 children. *Dennis Quaid, Rene Russo, Danielle Panabaker, Sean Faris.* (PG, 1:28) (AS) **SHOF Jan. 1** 4p; **4** 11a; **7** 9:30a; **9** 8:30a; **15** 5:30p; **21** 12:30p; **29** 10:05a

YOUTH IN OREGON ('16, Comedy-Drama) A man reluctantly takes his cranky father-in-law on a cross-country trip to Oregon to get euthanized. *Frank Langella, Billy Crudup, Christina Applegate, Mary Kay Place.* (NR, 1:39) (AS) **STARZ Jan. 2** 11:57p; **3** 4:05p, **STRZCI Jan. 7** 10:59a; **25** 11:24p; **26** 7:18p, **STRZCO Jan. 16** 2:19a

Z

Zack and Miri Make a Porno ★★½ ('08, Romance-Comedy) Two lifelong friends decide to make an adult film to solve their cash problems. *Seth Rogen, Elizabeth Banks, Traci Lords, Jason Mewes.* (R, 1:41) (AL, AS, N, SSC) **SHO Jan. 3** 11p; **9** 1:35a; **14** 12:30a; **21** 9p; **25** 10:45p, **SHO2 Jan. 4** 10:30p; **7** 11:35p; **13** 12:45a; **20** 11p; **24** 12:40a; **29** 9p, **SHON Jan. 19** 8:30p; **23** 1:30a, **SHOS Jan. 1** 7p; **18** 1:15a; **28** 12:10a

Zero Dark Thirty ★★★½ ('12, Drama) The work of a dedicated female CIA operative becomes instrumental in the hunt for and elimination of Osama bin Laden. *Jessica Chastain, Jason Clarke, Joel Edgerton, Jennifer Ehle.* (R, 2:37) (AL, AS, V) **STRZCI Jan. 1** 10:19a

Zola ★★★ ('20, Comedy) Zola, a Detroit waitress, is seduced into a weekend of stripping in Florida for some quick cash — but the trip becomes a sleepless 48-hour odyssey involving a nefarious friend, her pimp and her idiot boyfriend. *Taylour Paige, Riley Keough, Nicholas Braun, Colman Domingo.* (R, 1:27) (AL, AS, N, SSC, V) **SHO Jan. 4** 12:45a, **SHO2 Jan. 12** 11:15p; **16** 2:30a; **20** 9:35p; **24** 9p; **29** 12:10a, **SHOBET Jan. 7** 11:15p; **10** 8:30p; **17** 1:45a; **19** 12a; **27** 8:45p, **SHOS Jan. 1** 8:45p; **30** 11:15p

ZOOM ★½ ('06, Children's) A former superhero returns to work at a private academy to whip a group of ragtag youths into a new generation of heroes. *Tim Allen, Courteney Cox Arquette, Spencer Breslin, Kate Mara.* (PG, 1:28) (AL, AS) **HBOF Jan. 1** 6:37a; **4** 4:31p; **8** 3:38a; **10** 8:42a; **14** 10:04a; **16** 7:13a; **23** 11:08a; **25** 6p; **29** 4:31p

[SPECIALS]

A

American Selfie: One Nation Shoots Itself America faces a pandemic, a presidential election and a costly financial collapse. (TVMA, 1:35) **SHOWN Jan. 10** 12:05p; **24** 8a; **27** 11:30a

AMY SCHUMER: LIVE AT THE APOLLO The comic brings her unique blend of honesty to a performance at the Apollo Theater in New York. (TVMA, :58) **HBOC Jan. 5** 2:59a

Andy & the Donald Donald Trump is holding cheerleading auditions for his new football team, and Andy Warhol sees it as the perfect opportunity to settle an old debt. (TVMA, :25) **SHON Jan. 2** 3:10p; **18** 7:30a; **28** 5:30a

B

Beat the Devil Ralph Fiennes stars in a one-man show about COVID-19. (TV14, :55) **TMC Jan. 2** 6:05a; **7** 4:30a; **24** 3a; **29** 1p, **TMCX Jan. 10** 4a; **11** 8a; **15** 5a

Between the World and Me Live action/animated. Readings from an author's letter to his 15-year-old son on coming of age in Black America. (TV14, 1:20) **HBOS Jan. 29** 11a, **HBOZ Jan. 21** 3:49a

Biggie: The Life of Notorious B.I.G. Archival footage, audio recordings and new interviews tell the life story of the influential rapper. (TV14, 2:03) **STRZIB Jan. 20** 1:27a, 1:21p

Bitchin': The Sound and Fury of Rick James A raw and intimate documentary look at the wildly colorful life of legendary funk artist Rick James. (TVMA, 2:00) **SHOBET Jan. 8** 10a; **14** 12:15a; **16** 10:05a; **21** 8:15a, **SHOS Jan. 6** 5p; **27** 3:30a

Bleak House Guest Hans Christian Andersen shows up on Charles and Catherine Dickens' doorstep and becomes an annoying house-guest they can't seem to shake. (TVMA, :30) **SHOWN Jan. 5** 5a; **17** 4:15a

C

Chris Gethard: Career Suicide The comic/talk-show host highlights his personal reflections in a one-man off-Broadway show. (TVMA, 1:30) **HBOC Jan. 16** 1:47a

Chris Rock: Kill the Messenger The comic performs in South Africa, the Apollo Theatre in New York and in London. (TVMA, 1:20) **HBOC Jan. 7** 12:43a; **15** 1:12a; **20** 2:18a

Classical Baby 05: The Lullaby Show Lullabies from different cultures around the world, including Drume Negrita and Suliram. (TVY, :26) **HBOF Jan. 16** 4:11a; **27** 6:52a

Classical Baby 06: The Lullaby Show 2 Lullabies from different cultures around the world, including Fais Do Do and Dreaming. (TVY, :27) **HBOF Jan. 27** 7:18a

Classical Baby (I'm Grown Up Now): The Poetry Show Animated. Actors Andy Garcia, John Lithgow, Susan Sarandon and others read great works of poetry for children. (TVY, :24) **HBOF Jan. 19** 6:43a

Classical Baby: The Art Show Animated. Soothing music accompanies great works of art. (TVY, :27) **HBOF Jan. 14** 4:08a

Classical Baby: The Dance Show Animated. Dance moves inspired by George Balanchine, Martha Graham and others. (TVY, :28) **HBOF Jan. 6** 6:47a

COVID Diaries NYC Five young filmmakers tell the stories of their families during the pandemic in New York City. (TV14, :40) **HBO2 Jan. 9** 9:35a; **15** 5:05a

D

Dan Soder: Son of a Gary The comic discusses drug dogs at the airport, the customer service generation and other topics. (TVMA, 1:03) **HBOC Jan. 26** 2:28a; **29** 5:57p

David Bowie: The Last Five Years Francis Whately's document of the music icon's final years features rare video and audio interviews. (TV14, 1:35) **HBO Jan. 3** 8a; **8** 10a

Detainee 001 The complex legal story of John Walker Lindh, an American who fell under the spell of the Taliban. (TVMA, 1:30) **SHO Jan. 20** 10:15a, **SHON Jan. 10** 5a; **14** 3:15a; **19** 8a; **23** 8:30a, **SHOS Jan. 7** 11:05a; **11** 6:15a, **SHOX Jan. 18** 2p; **28** 2p

Drew Michael: Red Blue Green Drew Michael airs his issues with relationships, social

All Times Central. Not all networks are available in all areas.

media, and comedy as therapy. (TVMA, 1:00) **HBO2 Jan. 7** 11p; **13** 2:35a

E

Ellen DeGeneres: The Beginning Ellen DeGeneres performs at New York's Beacon Theater. (TV14, 1:06) **HBOC Jan. 25** 12:47p

Euphoria: F... Anyone Who's Not a Sea Blob Jules spends the Christmas holiday reflecting on the year. (TVMA, :50) **HBO Jan. 2** 9p, **HBO2 Jan. 9** 6p

Euphoria: Trouble Don't Last Always Rue celebrates Christmas in the aftermath of a relapse. (TVMA, 1:05) **HBO Jan. 2** 9:50p, **HBO2 Jan. 9** 6:50p

Even More Funny Women of a Certain Age Golden Globe winner Teri Hatcher joins the stage with some of the funniest women in comedy. (TVMA, 1:30) **SHOS Jan. 2** 10:30p; **9** 2:35a; **17** 10:15a, **SHOWN Jan. 13** 2:55p, 10:40p; **15** 4p; **22** 12:05a; **27** 11:15p; **31** 7:45a

F

The Forever Prisoner The CIA's use of enhanced interrogation techniques is later identified as torture. (TVMA, 2:05) **HBO2 Jan. 11** 11:30p

Four Hours at the Capitol A full investigative account of the events at the U.S. Capitol on Jan. 6, 2021, and its planning. (TVMA, 1:35) **HBO Jan. 5** 1:10a, **HBO2 Jan. 6** 4:30p

Funny Women of a Certain Age Fran Drescher leads a cast of mature women of stand-up in a night of comedy. (TVMA, 1:30) **SHOWN Jan. 11** 12a; **15** 1:35a; **25** 2:30a; **27** 10p

G

Gary Gulman: The Great Depresh The actor/comic performs at Roulette Intermedium in Brooklyn, N.Y. (TV14, 1:14) **HBO Jan. 24** 4:25a, **HBOC Jan. 3** 11:22a; **17** 10:52a; **26** 11:45a

George Lopez: It's Not Me, It's You The comic performs at the Nokia Theatre in Los Angeles. (TVMA, :56) **HBOC Jan. 5** 3:05p

H

HBO First Look: Nightmare Alley Bradley Cooper and Cate Blanchett star in the thriller film about a carnival con man. (TVPG, :15) **HBO Jan. 2** 7:55a; **4** 6:45p; **7** 3:20p, **HBO2 Jan. 1** 7:50a

Hendrix & Handel Rock musician Jimi Hendrix receives a visit from the ghost of baroque composer George Handel. (TVMA, :30) **SHOBET Jan. 17** 8a

I

Insecure: The End The making of and cultural impact of Insecure. (TVMA, 1:10) **HBO Jan. 2** 3:15p; **7** 1:40a; **11** 5:50p, **HBO2 Jan. 4** 3:45p; **9** 3p; **14** 11:25p, **HBOS Jan. 7** 4:45p; **8** 12:50p

It's Me, Sugar A recounting of the filming of Some Like It Hot with Marilyn Monroe. (TVPG, :30) **SHOWN Jan. 6** 7a; **8** 7:50a; **17** 9:30a

J

Jesus Trejo: Stay at Home Son The comic explores his unconventional upbringing in a Mexican-American household. (TVMA, 1:15) **SHON Jan. 6** 6:15a; **29** 6:30a

Jim Jefferies: I Swear to God The comic performs at the Skirball Center. (TVMA, :58) **HBOC Jan. 19** 11:29a

Johnny Cash and the Ostrich Story of a 1983 incident when Johnny Cash trashed a hotel room in a painkiller and wine-fueled haze. (TV14, :30) **SHON Jan. 11** 5:30a; **21** 4:30a

Just Another Immigrant: Romesh at the Greek Romesh Ranganathan moves his entire family from England to L.A. to make it as a comedian in America. (TVMA, :55) **SHON Jan. 7** 5:05a; **12** 6:10a; **15** 7a, **SHOS Jan. 10** 4:50a; **13** 7:15a

K

Kobe Bryant's Muse The life and career of basketball player Kobe Bryant is revealed. (TVMA, 1:30) **SHO Jan. 17** 10a; **18** 3:45a; **26** 3:35p, **SHO2 Jan. 6** 1:45p; **26** 9p, **SHOBET Jan. 11** 4a; **25** 8p; **28** 2:45p, **SHOS Jan. 8** 2:35a; **14** 3:10p; **20** 10:40p, **SHOX Jan. 12** 6:30a; **27** 5:40a

L

Lavell Crawford: The Comedy Vaccine The comic performs his fifth stand-up comedy special in Tempe, Ariz., focusing on COVID-19. (TVMA, 1:05) **SHOS Jan. 2** 2a

Les, Miserable A stand-up comic's adventures in Paris in the mid-1950s. (TV14, :30) **TMC Jan. 3** 8:30a; **7** 3:30a, **TMCX Jan. 11** 7:30a; **21** 5a; **25** 3:30a

Lewis Black: Black on Broadway The comic performs material from his Rules of Engagement tour at the Brooks Atkinson Theater. (TVMA, :59) **HBOC Jan. 19** 1:15a; **29** 2:42a

LIL REL HOWERY: LIVE IN CRENSHAW Actor/comic/writer/producer Lil Rel Howery performs in Los Angeles. (TVMA, 1:05) **HBOC Jan. 14** 2:28a

Long Hot Summers - The Story Of The Style Council Members of The Style Council reflect on their time as 80s pop icons; reliving their rise to fame. (1:25) **TMC Jan. 20** 5:35a, **TMCX Jan. 6** 8a; **11** 6:10a; **30** 3a

M

Madonna & Basquiat 1980s New York artist Jean Michel Basquiat spends a night out with his not-yet discovered girlfriend Madonna, before a pivotal moment in both their lives. (TVMA, :25) **SHOBET Jan. 10** 7:05a

The Making Of: News of the World Tom Hanks and Helena Zengel star in the drama film about a Civil War veteran. (TVPG, :15) **HBOS Jan. 18** 12:35p

The Making Of: The Eyes of Tammy Faye Jessica Chastain and Andrew Garfield star in the drama film based on the documentary. (TVPG, :15) **HBO Jan. 24** 7:55a; **26** 4:30p; **28** 6:05p

Martin Lawrence: You So Crazy A stand up comedy performance from Martin Lawrence. (TVMA, 1:26) **HBOZ Jan. 6** 2:12a; **28** 12:51a

Michelle Wolf: Nice Lady Michelle Wolf makes her stand-up comedy debut at the Skirball Center in New York. (TVMA, :58) **HBOC Jan. 8** 1a; **12** 3a

Mick & Margaret The friendship between Mick Jagger and Princess Margaret. (TVMA, :25) **TMC Jan. 1** 6:05a; **7** 5:30a; **20** 8:30a, **TMCX Jan. 6** 3:35a; **13** 4a; **17** 6:35a

Momma A 9-year-old boy lives in fear of being taken away from his mother. (TVPG, :20) **SHOBET Jan. 12** 1p; **13** 1:45a; **15** 11:30a, **SHOF Jan. 2** 6:40p; **19** 7:45a; **27** 1:45p; **28** 4:45a

Mo'Nique & Friends: Live From Atlanta Mo'Nique, Prince T-Dub, Just Nesh, Tone-X, Correy Bell, and Donnell Rawlings perform. (TVMA, 1:15) **SHOBET Jan. 5** 3a; **28** 10:30p, **SHOS Jan. 11** 3:35a; **22** 3:15a, **SHOWN Jan. 6** 10:40p; **26** 12a

More Funny Women of a Certain Age Caroline Rhea headlines a cast of women for a night of uninhibited comedy. (TVMA, 1:15) **SHO2 Jan. 27** 11:15a

Mother Goose: A Rappin' & Rhymin' Special Animated. When Mother Goose wants to retire, the nursery rhyme characters must convince her not to quit. (TVY, :35) **HBOF Jan. 1** 4:25a

Muhammad Ali: The Greatest. Of All Time Muhammad Ali takes it upon himself to talk a suicidal stranger down from a ledge. (TVPG, :30) **SHOBET Jan. 1** 7:30a; **27** 6a; **29** 6a

My Favorite Shapes by Julio Torres Comic Julio Torres explores his favorite shapes through fantastical stories, anecdotes and jokes. (TV14, :56) **HBOC Jan. 14** 10:06a; **24** 3:13a

The Mysterious Case of Agatha Christie Dorothy L. Sayers and Sir Arthur Conan Doyle team up to find crime writer Agatha Christie. (TVPG, :30) **SHOF Jan. 4** 4:30a; **8** 4:15a; **11** 6:35a; **30** 3:35a

N

New Wave: Dare to Be Different In 1982, a small radio station battles to bring the New Wave to America. (TV14, 1:40) **SHOF Jan. 2** 1:30a; **22** 2:20a; **27** 11:40p

The Number on Great-Grandpa's Arm An inquisitive boy shares a tender relationship with his great-grandfather, a survivor of Auschwitz. (TVPG, :20) **HBO Jan. 23** 5:25a; **27** 7a, **HBOF Jan. 26** 4:41a; **27** 5:41p

O

Orson Welles in Norwich In 1972 Orson Welles accepted work at Anglia TV, but Welles mysteriously went missing. (TV14, :30) **SHOF Jan. 3** 7a; **10** 3:35p; **22** 4a

The Oscar Nominated Short Films 2020: Live Action Oscar-nominated live action shorts. (TVMA, 1:48) **STRZCI Jan. 18** 10:49p

Outside the Bubble: On the Road With Alexandra Pelosi The filmmaker sets out on a cross-country trip to engage in conversations with fellow Americans. (TV14, :55) **HBO2 Jan. 14** 4:35a; **26** 4:05a

P

Pete Lee: Tall, Dark, and Pleasant A look into the comic's outrageous struggles with people-pleasing and motion-sensor sinks. (TVMA, 1:00) **SHON Jan. 2** 5:15a; **20** 9:15a; **22** 7a, **SHOX Jan. 1** 6:05a; **16** 4:10a

R

Ricky Velez: Here's Everything Ricky bares it all with his down-to-earth perspective. (TVMA, :58) **HBO Jan. 15** 3:42a, **HBOC Jan. 18** 2:53a; **27** 1:08a, **HBOZ Jan. 23** 3:47a

Rolling Like Thunder Stories of romances and competitive battles reveal the risk behind graffiti culture. (TVMA, 1:30) **SHO Jan. 2** 6:15a; **28** 3:50a; **31** 4:30a, **SHO2 Jan. 11** 9p; **20** 9a, **SHOBET Jan. 1** 10p; **6** 10:30p; **9** 9:30a; **15** 12:30a; **18** 9:30a; **22** 7:30a; **28** 10:30a, **SHOS Jan. 8** 4a; **13** 10:30p; **17** 5p, **SHOX Jan. 4** 5:05p; **12** 12p; **16** 5:30p; **26** 7:30p; **31** 6:50a

S

Sarah Silverman: We Are Miracles The comic performs at Los Angeles' Largo nightclub. (TVMA, :54) **HBOC Jan. 9** 3:08a; **17** 3:04a; **28** 4:22a; **30** 1:12p

Scrambled Eggs An imaginative retelling of the origin story behind one of the Beatles' top hits, Yesterday. (TVMA, :25) **TMC Jan. 5** 5:20a; **11** 4:40a; **13** 8:40a; **22** 3:15a, **TMCX Jan. 7** 5:45a; **20** 3:30a

Separated A wind-up robot embarks on an epic journey. (TVG, :15) **SHON Jan. 26** 10:15a, **SHOWN Jan. 3** 6a; **6** 6:40a

The Show A glimpse into the work that went into the creation of The Weeknd's halftime show for Super Bowl LV. (TVMA, 1:35) **SHON Jan. 12** 8:35a; **26** 4:45a, **SHOX Jan. 5** 12p; **18** 10:40a; **26** 6:15a

The Soul of America Jon Meacham offers insights into the United States' current political and historical moment. (TVPG, 1:20) **HBO2 Jan. 12** 3:40a

Stars and Strife How an epidemic of hatred and division has left Americans helpless in the face of crisis. (TVPG, 1:40) **STRZCI Jan. 14** 3:41a, 4:13p

Stripped: Los Angeles An intimate look at the lives of exotic dancers. (TVMA, 1:18) **STRZCI Jan. 8** 12:16a; **30** 1:35a

T

Teddy Pendergrass: If You Don't Know Me The tumultuous life story of R&B and soul legend, Teddy Pendergrass. (TVMA, 1:50) **SHOBET Jan. 4** 5:45a; **10** 5:15a; **24** 9:30a; **27** 4a, **SHOX Jan. 6** 1:45p; **11** 10:30a

Tig Notaro: Drawn Animated. The comic's animated stand-up special blends her fearless comedy with a new medium. (TV14, :53) **HBOC Jan. 10** 3:12a

W

We Are Not Done Yet Veterans and active-duty service members come together to combat their traumas. (TV14, :41) **HBOZ Jan. 24** 5:57a

We Are the Dream: The Kids of the Oakland MLK Oratorical Fest Children perform poetry and speeches inspired by the life and legacy of Dr. Martin Luther King Jr. (TVG, 1:00) **HBO Jan. 17** 7:20a, **HBOF Jan. 17** 1:22p

When Bowie Met Bolan David Bowie and Marc Bolan redecorate an office. (TV14, 1:00) **SHO2 Jan. 5** 4a

When Cary Grant Introduced Timothy Leary to LSD Cary Grant is visited by Timothy Leary, who is eager to try LSD with the actor. (TVPG, :25) **TMC Jan. 8** 3:30a; **12** 4:35a; **25** 3a, **TMCX Jan. 3** 4:35a; **7** 3:35a

Whitmer Thomas: The Golden One The comic returns home to the Gulf Coast for unconventional standup and original songs. (TVMA, 1:04) **HBOZ Jan. 9** 5:46a; **15** 5:58a

X

X-Rated: The Greatest Adult Movies of All Time Film clips highlight the best in adult entertainment. (TVMA, 1:35) **TMC Jan. 14** 12:25a, **TMCX Jan. 6** 2a; **13** 12:45a

Y

You're Watching Video Music Box A history of the show Video Music Box and the series' global influence on hip-hop. (TVMA, 2:00) **SHO Jan. 2** 9:45a; **21** 10:15a, **SHO2 Jan. 12** 7p; **18** 2:40p; **25** 3:10a; **27** 12:30p, **SHOBET Jan. 1** 5p; **3** 1:15p; **5** 11p; **11** 9:30a; **31** 7p, **SHOS Jan. 8** 5:25a; **17** 9:30p; **20** 5:20p, **SHOX Jan. 6** 3:45p; **16** 6:45p; **20** 3:35a; **28** 7:35a

Cable Movies

Networks featured in this section are:

A&E
ABC
AHC American Heroes Channel
AMC
ANTENNA
APL Animal Planet
AXSTV
BBCA BBC America
BET
BRAVO
CBS
CMT
CNBC
CNN
COM Comedy Central
COOK Cooking Channel
CTOON Cartoon Network
CW
DEST Destination America
DISC Discovery Channel
DISN Disney Channel
DISNXD Disney XD
DIY
DLC Discovery Life Channel
E!
EACTN Starz Encore Action
EBLACK Starz Encore Black
ECLASS Starz Encore Classic
ENCORE Starz Encore
EFAMILY Starz Encore Family
ESUSP Starz Encore Suspense
EWESTN Starz Encore Westerns
ESPN
ESPN2
ESPNC ESPN Classic
EWTN
FLIX
FNC FOX News Channel
FOOD
FOX
FREFM Freeform
FX
FXM FX Movie Channel
FXX
FYI
GOLF
HALL Hallmark
HALLMV Hallmark Movies & Mysteries
HDMOV HDNet Movies
HGTV
HIST History
HSN
ID Investigation Discovery
IFC
ION
IPLEX IndiePlex
LMN Lifetime Movie Network
LIFE Lifetime
MOTOR MotorTrend
MPLEX MoviePlex
MSNBC
MTV
MY
NBC
NBCS NBC Sports Net
NGC National Geographic Channel
NICK Nickelodeon
OUTD Outdoor Channel
OVATN Ovation
OWN Oprah Winfrey Network
OXYG Oxygen
PARMT Paramount Network
PBS
QVC
REELZ
RPLEX RetroPlex
SCI Science
SUND SundanceTV
SYFY
TBN
TBS
TCM Turner Classic Movies
TELM Telemundo
TLC
TNT
TRU TruTV
TVLAND
UNIHD Universal HD
UNIV Univision
UP Uplifting Entertainment
USA
VH1
VICE
WE

A

A Garrote Limpio ('85, Drama) El detective Fierro intenta resolver una serie de misteriosos homicidios ocurridos en la alta sociedad. *Rafael Inclán, Maribel Guardia, Susana Camini* (1:30) **TELM Jan. 1** 2a

Aaliyah: The Princess of R&B ★★ ('14, Docudrama) The story of the music sensation, from her discovery on the TV show Star Search to her tragic death in a plane crash. *Alexandra Shipp, Rachael Crawford, Sterling Jarvis, A.J. Saudin.* (TVPG, 2:00) **LIFE Jan. 28** 11a

Abducted: The Carlina White Story ('12, Docudrama) Ann Pettway kidnaps an infant from a New York hospital and raises the child as her own daughter. *Aunjanue Ellis, Keke Palmer, Sherri Shepherd, Roger Cross.* (TVPG, 1:30) **LIFE Jan. 22** 10a

Abduction Runs in the Family ('21, Suspense) Alyssa is a successful author who was kidnapped as a child before making a safe return seven years later. When her young daughter gets abducted from a local park, Alyssa must rely on her former captor — just released from prison — to help save her. *Jessica Morris, Sarah Navratil, Jason-Shane Scott, James Hyde.* (2:01) **LMN Jan. 25** 9p; **26** 1a

Abominable ★★★ ('19, Children's) Animated. After discovering a Yeti, three teens embark on an epic quest to reunite the magical creature with his family. But to do so, they must stay one step ahead of a financier and a zoologist who want to capture the beast for their own gain. *Voices of Chloe Bennet, Albert Tsai, Tenzing Norgay Trainor, Joseph Izzo.* (2:00) (AS) **FX Jan. 13** 1p; **14** 8a, **FXM Jan. 22** 5:40p, 7:35p, **FXX Jan. 29** 8a; **30** 6a

The Abominable Snowman of the Himalayas ★★½ ('57, Horror) An adventurer and a botanist lead a Tibetan search for the legendary big-footed Yetis. *Forrest Tucker, Peter Cushing, Maureen Connell, Richard Wattis.* BW (NR, 1:25) (AS, V) **FXM Jan. 18** 10:30a; **19** 2a

About Cherry ★½ ('12, Drama) A teenager takes the money she earned for a photo shoot and runs away to San Francisco, where she catches the eye of both a lawyer and a lesbian porn director. *Ashley Hinshaw, Lili Taylor, Dev Patel, Jonny Weston.* (1:45) (AS, N, SSC) **FLIX Jan. 12** 11:45p; **28** 1:35a

About Last Night ★★★ ('14, Romance-Comedy) Four Los Angeles singles experience undeniable chemistry and pair off to follow their attraction to its logical conclusion. Afterward, each new couple tries to make love last in the real world. *Kevin Hart, Michael Ealy, Regina Hall, Joy Bryant.* (2:15) (AL, AS) **TBS Jan. 14** 11:30p

Above the Rim ★★ ('94, Drama) A high-school basketball star is torn by loyalties to a drug dealer and an ex-player. *Duane Martin, Leon, Tupac Shakur, David Bailey.* (2:00) (AL, V) **VH1 Jan. 9** 4p

The Abyss ★★★ ('89, Science Fiction) Oil-platform workers, including an estranged couple, and a Navy SEAL make a startling deep-sea discovery. *Ed Harris, Mary Elizabeth Mastrantonio, Michael Biehn, Leo Burmester.* (PG-13, 2:19) (AL, AS, V) **ENCORE Jan. 7** 9:39p; **8** 5:02a; **16** 11:10a; **17** 12:11a; **30** 11:38p; **31** 1:26p, **ECLASS Jan. 4** 6:05a, 4:26p; **5** 2:56a; **12** 11:38a; **13** 4:32a; **29** 2:37a, 10:35a

Accepted ★★ ('06, Comedy) After trying and failing to get into college, a high-school senior and his friends fool parents and peers by creating their own university. *Justin Long, Jonah Hill, Blake Lively, Maria Thayer.* (PG-13, 1:33) (AL, AS) **ENCORE Jan. 4** 8p; **5** 3:25p; **23** 1:09p, **EBLACK Jan. 12** 9:28a; **20** 5:48a, **ECLASS Jan. 17** 11:08p

The Accidental Son ('18, Suspense) Thirteen years after disappearing, Matt returns home to his mother. Suspicions grow when her older son is injured, causing her to wonder if Matt is really her missing son. *Olivia d'Abo, Tammy Blanchard, David Garelik, Paloma Guzman.* (TV14, 2:00) (AS) **LMN Jan. 28** 3p

THE ACCOUNTANT ★★½ ('16, Suspense) A Treasury agent closes in on a brilliant freelance accountant who works for dangerous criminal organizations. *Ben Affleck, Anna Kendrick, J.K. Simmons, Jon Bernthal.* (2:55) (AL, AS, GV) **SYFY Jan. 6** 8p; **7** 5:05p; **18** 8p; **19** 5:04p, **USA Jan. 18** 4:05p, 9:08p

The Accused ★★★ ('88, Drama) Raped in a bar, a woman hires a prosecutor who goes after the patrons who encouraged her attackers. *Kelly McGillis, Jodie Foster, Bernie Coulson, Leo Rossi.* (1:53) (AL, AS, N, R, V) **ESUSP Jan. 7** 11:09p; **13** 1:20a; **19** 3:12a, **RPLEX Jan. 4** 7:15a, 10:49p; **16** 10:59a, 9:19p; **17** 4:48a; **24** 4:37a, 7p

Across the Wide Missouri ★★½ ('51, Adventure) Trappers enter the uncharted lands of the Blackfoot Indians in their search for prized beaver pelts. *Clark Gable, Ricardo Montalban, John Hodiak, Adolphe Menjou.* (NR, 1:18) **EWESTN Jan. 2** 4:33p; **3** 11:40a; **24** 12:48a, 8:12a, 8:13p

Action Point ★½ ('18, Comedy) D.C. is the crackpot owner of a low-rent amusement park where the rides are designed with minimum safety for maximum fun. When a corporate mega-park opens nearby, D.C. and his loony crew of misfits must pull out all the stops to try and save the day. *Johnny Knoxville, Chris Pontius, Dan Bakkedahl, Matt Schulze.* (2:00) (AL, AS, N, SSC, V) **FX Jan. 23** 7:30a

Ad Astra ★★★ ('19, Science Fiction) Thirty years ago, Clifford McBride led a voyage into space, but the ship and crew were never heard from again. Now his son must embark on a daring mission to uncover the truth about his father and a mysterious power surge that threatens the universe. *Brad Pitt, Tommy Lee Jones, Ruth Negga, Donald Sutherland.* (PG-13, 2:04) (AL, AS, V) **FXM Jan. 7** 9p, 11:20p, **FXX Jan. 22** 8:30a; **23** 6a

ADAM'S RIB ★★★★ ('49, Romance-Comedy) Married lawyers clash in and out of court over a woman's right to shoot her husband and his lover. *Spencer Tracy, Katharine Hepburn, Judy Holliday, Tom Ewell.* BW (NR, 1:41) **TCM Jan. 2** 7a

Adopted in Danger ('19, Suspense) A DNA test helps a young woman connect with her birth parents, but she soon realizes that some family histories are best left untold. *Allison Paige, Sarah Aldrich, Tyler Johnson, Christie Burson.* (2:00) **LMN Jan. 10** 5p

Advance & Retreat ('16, Romance) After she reconnects with an old flame at a corporate retreat, an ambitious executive realizes that taking a step back may help her make a leap forward. *Riley Voelkel, Casey Deidrick, Mark Charran, Tiffany Boone.* (TVPG, 2:00) **UP Jan. 16** 12a

The Adventures of Mark Twain ★★★ ('44, Biography) Missouri boy Samuel Clemens goes from steamboat pilot to newsman to novelist and traveling lecturer. *Fredric March, Alexis Smith, Donald Crisp, Alan Hale.* BW (NR, 2:10) **TCM Jan. 8** 11a

Advice to Love By ('21, Romance-Comedy) When a love advice author and a dating columnist cross paths, attraction blooms into more. Using strategies from their own playbooks, it's possible they've met their match: each other. *Erinn Westbrook, Brooks Darnell, Samantha Cole, Matt Clarke.* (TVG, 2:00) **HALL Jan. 21** 1p

THE AFFAIR ('19, Drama) Liesel Landauer and her friend Hana are linked by a lifelong relationship and an exceptional house built by the architect Von Abt for Liesel and her husband, Bikto, in Czechoslovakia in the early 1930s. *Carice van Houten, Claes Bang, Hanna Alström, Petra Buckova.* (1:46) (AS) **IPLEX Jan. 15** 2:29a, 4:28p; **23** 7:03a, 6:14p

Affectionately Yours ★★½ ('41, Comedy) A global reporter tries to win back his wife and is wooed by a colleague in the process. *Merle Oberon, Dennis Morgan, Rita Hayworth, Ralph Bellamy.* BW (NR, 1:27) **TCM Jan. 15** 5a

AFTER EARTH ★½ ('13, Science Fiction) With his father trapped in the wreckage of their spacecraft, a youth treks across Earth's now-hostile terrain to recover their rescue beacon and signal for help. *Jaden Smith, Will Smith, Sophie Okonedo, Zoë Isabella Kravitz.* (PG-13, 1:39) (AS, V) **ESUSP Jan. 2** 10:26a, 7:52p; **25** 1:22a, 6:18p; **27** 11:43p; **28** 10:43a

AFTER THE BALL ('15, Romance-Comedy) With help from a princely shoe salesman, her godmother's vintage garb and an identity switch, a young woman exposes her evil stepfamily and saves her father's fashion company. *Portia Doubleday, Chris Noth, Lauren Holly, Marc-André Grondin.* (1:43) **MPLEX Jan. 3** 4:34a, 12:33p, 10:17p; **16** 1:33p; **24** 1:30a, 9:16a, 10:04p

After Tonight ★★ ('33, Romance) A Russian spy and an Austrian captain fall in love during World War I. *Constance Bennett, Gilbert Roland, Edward Ellis, Sam Godfrey.* BW (NR, 1:11) **TCM Jan. 10** 12:30p

AGONY ('20, Suspense) Called unexpectedly to Tuscany to execute her estranged mother's will, a discontented New York woman must decipher visions of her forgotten childhood and confront a spectral Lady in Red, whose dark secret unlocks a terrifying destiny. *Asia Argento, Franco Nero, Rade Serbedzija, Ninetto Davoli.* (2:05) (AS) **HDMOV Jan. 3** 6:35p; **7** 10:35a; **11** 3:55p; **17** 9:10p; **18** 12:55a; **22** 1:50p; **28** 8:50a

Ahead of the Curve ('20, Documentary) Franco Stevens launches Curve, a bestselling lesbian magazine, to help serve the community of queer women. *Franco Stevens, Melissa Etheridge, Jewelle Gomez, Lea DeLaria.* (1:42) **IPLEX Jan. 13** 4:54a

Air Force One ★★★ ('97, Suspense) Demanding the release of a political prisoner, a terrorist and his gang hijack the U.S. president's plane. *Harrison Ford, Gary Oldman, Glenn Close, Wendy Crewson.* (3:00) (AS, V) **PARMT Jan. 8** 8:30p; **9** 6p; **19** 9p; **20** 6p; **24** 6p; **25** 12a

THE AIR I BREATHE ★½ ('07, Drama) Inspired by a Chinese proverb, four fables revolve around characters who embody happiness, pleasure, sorrow and love. *Forest Whitaker, Brendan Fraser, Sarah Michelle Gellar, Kevin Bacon.* (R, 1:37) (AL, AS, N, V) **EBLACK Jan. 13** 10:48a

Airplane! ★★★½ ('80, Comedy) A pilot afraid to fly follows his stewardess ex-girlfriend and must take over for the poisoned crew. *Robert Hays, Julie Hagerty, Peter Graves, Robert Stack.* (1:35) (AL, AS, BN) **HDMOV Jan. 1** 10:10a, 4:40p; **2** 12:45a; **12** 6:15p; **13** 7a, 12p; **21** 6p, 9:10p; **22** 7a; **28** 1p; **29** 8:50a

Airplane II: The Sequel ★★ ('82, Comedy) The first commercial space shuttle sends loony Ted and his former girlfriend on a trip to the moon. *Robert Hays, Julie Hagerty, Lloyd Bridges, Peter Graves.* (1:35) (AL, AS, BN) **HDMOV Jan. 1** 11:45a, 6:15p; **2** 7a; **6** 6:05p; **7** 7a; **21** 7:35p, 10:45p; **22** 8:35a; **28** 2:35p; **29** 10:25a

Al Capone ★★★ ('59, Crime Drama) Based on the violent life of the racketeer who ruled Chicago's criminal underworld during the '20s and '30s. *Rod Steiger, Fay Spain, James Gregory, Martin Balsam.* BW (NR, 1:45) **TCM Jan. 28** 7:15a

Aladdin ★★★½ ('92, Children's) Animated. Disney's version of a tale about an Arabian thief who finds a magic lamp and tries to win a princess's heart. *Voices of Scott Weinger, Robin Williams, Linda Larkin, Jonathan Freeman.* (2:05) **FREFM Jan. 29** 4:40p

All Times Central. Not all networks are available in all areas.

The Alamo ★★★½ ('60, Historical Drama) Davy Crockett, Jim Bowie and William Travis die defending the Texas fort against Mexican soldiers in 1836. *John Wayne, Richard Widmark, Laurence Harvey, Richard Boone.* (2:30) (AS, MV) **OUTD Jan. 29** 8p, 10:30p

Alice in Movieland ('40, Drama) Alice wins a free trip to Hollywood and dreams about her arrival. *Joan Leslie, Nana Bryant, Clara Blandick, Clarence Muse.* BW (NR, :22) **TCM Jan. 31** 4:30a

ALIEN ★★★★ ('79, Science Fiction) Crewmembers aboard an interstellar freighter encounter a merciless monster that crawls around their ship's dark corridors and service ducts as it kills them one by one. *Tom Skerritt, Sigourney Weaver, John Hurt, Veronica Cartwright.* (R, 1:57) (AL, AS, GV) **FXM Jan. 5** 3a, 12p; **15** 12p; **16** 8:55a; **26** 3a, 12p; **31** 12p

Alien 3 ★★ ('92, Science Fiction) The survivor of several alien attacks is the only woman on a prison planet with a doctor, thugs, zealots and a horrific monster. *Sigourney Weaver, Charles S. Dutton, Charles Dance, Paul McGann.* (2:30) (AL, AS, GV) **AMC Jan. 10** 8:45a; **11** 12:30a; **26** 8:45a; **31** 8a

Alien: Covenant ★★½ ('17, Science Fiction) Crew members of the colony ship Covenant encounter a hostile alien life-form after traveling to a dark and dangerous planet on the far side of the galaxy. *Michael Fassbender, Katherine Waterston, Billy Crudup, Danny McBride.* (R, 2:02) (AL, AS, GV, N) **FXM Jan. 5** 4:40p

Alien Nation ★★½ ('88, Science Fiction) A police detective and his humanoid partner find a conspiracy of newcomers in 1991 Los Angeles. *James Caan, Mandy Patinkin, Terence Stamp, Kevyn Major Howard.* (R, 1:30) (AL, AS, BN, GV) **ENCORE Jan. 14** 8p, **EBLACK Jan. 31** 2:36a, **ECLASS Jan. 9** 4:41p; **25** 2:57a; **28** 4:09p

Alien Resurrection ★★½ ('97, Science Fiction) Cloned Ellen Ripley and others aboard a spaceship battle rampaging aliens. *Sigourney Weaver, Winona Ryder, Ron Perlman, Dominique Pinon.* (2:30) (AL, AS, GV) **AMC Jan. 7** 1a, 10:30a; **24** 9a

Aliens vs. Predator: Requiem ★★ ('07, Science Fiction) Residents of a Colorado town become caught up in a longstanding war between two deadly alien races. *Steven Pasquale, Reiko Aylesworth, John Ortiz, Johnny Lewis.* (2:00) (AL, AS, GV) **AMC Jan. 11** 3a; **24** 2:42a, 11:30a

Alita: Battle Angel ★★½ ('19, Science Fiction) Animated. Alita is a futuristic cyborg who wakes up in a doctor's clinic with no memory of who she is. She must soon use her extraordinary fighting abilities to combat deadly forces while trying to uncover the truth behind her mysterious past. *Rosa Salazar, Christoph Waltz, Keean Johnson, Mahershala Ali.* (2:30) (AL, AS, V) **FX Jan. 2** 8a; **3** 6a; **26** 9:30a; **27** 7:30a, **FXM Jan. 8** 6:45p, 9:05p; **18** 6:50p, 9:10p

ALL ABOUT EVE ★★★★ ('50, Drama) A Broadway star takes a young and seemingly naive aspiring actress under her wing. *Bette Davis, Anne Baxter, Celeste Holm, George Sanders.* BW (NR, 2:18) (AS) **FXM Jan. 24** 2:30a, 9a

All About the Benjamins ★★ ('02, Action) A bounty hunter and a con artist work together to retrieve a lottery ticket from a group of diamond thieves. *Ice Cube, Mike Epps, Eva Mendes, Tommy Flanagan.* (3:00) (AL, AS, V) **BET Jan. 12** 5p; **13** 2p

All Fall Down ★★★ ('62, Drama) A teenager's idolization of his older brother is shattered after his sibling returns home. *Warren Beatty, Eva Marie Saint, Brandon de Wilde, Karl Malden.* BW (NR, 1:51) **TCM Jan. 16** 2:45p

All for Love ('17, Romance) After negative reviews and declining sales of her latest books, an author of romance novels is paired with her editor's brother for research on her latest book. *Sara Rue, Steve Bacic, Teryl Rothery, Jordana Largy.* (TVG, 2:00) **HALL Jan. 14** 11a

All of My Heart ('15, Romance-Comedy) After inheriting half of a house, a young woman develops an unexpected friendship with her co-owner. *Lacey Chabert, Brennan Elliott, Edward Asner, Greyston Holt.* (TVG, 2:00) **HALL Jan. 12** 1p

All of My Heart: Inn Love ('17, Romance) Brian and Jenny are preparing for the grand opening of their bed and breakfast, Emily's Country Inn, when a big storm hits Buck County. Brian agrees to go back to Wall Street to boost their funds, while Jenny scrambles to keep the opening on track. *Lacey Chabert, Brennan Elliott, Heather Doerksen, Daniel Cudmore.* (TVPG, 2:00) **HALL Jan. 8** 9a

All of My Heart: The Wedding ('18, Drama) Brian and Jenny are happy, engaged and busy planning their fall wedding. When a distant relative of Jenny's claims rights to Jenny and Brian's beloved inn, they must find a solution. *Lacey Chabert, Brennan Elliott, Pauline Egan, Heather Doerksen.* (TVG, 2:00) **HALL Jan. 20** 1p

ALL THE KING'S MEN ★★ ('06, Drama) A Southern politician's idealism and good intentions give way to corruption after he becomes governor of Louisiana. *Sean Penn, Jude Law, Kate Winslet, James Gandolfini.* (PG-13, 2:08) (AS, N, V) **ECLASS Jan. 6** 11:08p; **7** 9:38a

All Things Valentine ('15, Comedy-Drama) A blogger who experiences terrible luck on Valentine's Day meets a handsome veterinarian. When she finds out that he's the one who's been leaving rude comments about her articles, she begins to question whether her luck has really changed. *Sarah Rafferty, Sam Page, Jeremy Guilbaut, Heather Doerksen.* (TVG, 2:00) **HALL Jan. 13** 1p

All Yours ('16, Romance-Comedy) Cass, a busy, single mother, hires her friend Matt to help her take care of the kids. Eventually, she realizes that the person who could complete her family may have been there the whole time. *Nicolette Sheridan, Dan Payne, Kiefer O'Reilly, Genea Charpentier.* (TVG, 2:00) **HALLMV Jan. 13** 8p

ALLEGIANT ★½ ('16, Science Fiction) As a ruthless battle threatens humanity, Tris and Four journey beyond the wall that encloses Chicago to find a peaceful solution for their embroiled city. *Shailene Woodley, Theo James, Naomi Watts, Octavia Spencer.* (2:30) (AS, N, V) **BBCA Jan. 10** 10:30p

The Alligator People ★★ ('59, Horror) A nurse tells psychiatrists how her husband was mutated by a mad scientist in the bayou. *Beverly Garland, George Macready, Richard Crane, Lon Chaney Jr.* BW (NR, 1:14) **FXM Jan. 2** 3:40a; **20** 10:45a; **21** 8:50a; **30** 9:45a; **31** 7:35a

Allotment Wives ★½ ('45, Drama) An Army officer investigates a bigamy racket in which scheming women marry soldiers to collect their government checks. *Kay Francis, Paul Kelly, Otto Kruger, Gertrude Michael.* BW (NR, 1:20) **TCM Jan. 24** 11:45p

ALMOST FAMOUS ★★★★ ('00, Comedy-Drama) An aspiring teenage rock journalist gets his big break when he follows an up-and-coming band on its tour. *Billy Crudup, Frances McDormand, Kate Hudson, Jason Lee.* (R, 2:02) (AL, AS, BN) **IFC Jan. 14** 4p, 9p

Along Came a Spider ★★ ('01, Mystery) A detective and a Secret Service agent investigate the abduction of a senator's daughter from a school. *Morgan Freeman, Monica Potter, Michael Wincott, Penelope Ann Miller.* (R, 1:44) (AL, V) **EBLACK Jan. 1** 5:55a, **ESUSP Jan. 17** 11:35p; **18** 9:23a; **24** 2:40p, 9:34p; **26** 10:32a; **27** 2:07a

Along the Rio Grande ★★ ('41, Western) Cowboys catch a rustler when he crosses the Mexican border. *Tim Holt, Ray Whitley, Betty Jane Rhodes, Emmett Lynn.* BW (NR, 1:05) **TCM Jan. 19** 7:45a

Alvarez Kelly ★★★ ('66, Western) A Confederate colonel makes a cattleman teach his troops how to herd Union cattle. *William Holden, Richard Widmark, Janice Rule, Patrick O'Neal.* (NR, 1:56) **ENCORE Jan. 2** 9a, **EWESTN Jan. 8** 12a, 1:27p, 8:31p; **16** 10:38a, 5:09p; **17** 7:12a; **24** 6:21p; **25** 2:35a, 9:28a; **28** 7:57a

Always in My Heart ★★½ ('42, Drama) An ex-convict musician finds his ex-wife ready to remarry and his daughter rising as a singer. *Kay Francis, Walter Huston, Gloria Warren, Patty Hale.* BW (NR, 1:32) **TCM Jan. 4** 4:15a

Am Curious - Yellow ('67, Drama) *Lena Nyman, Vilgot Sjöman, Börje Ahlstedt, Peter Lindgren.* (NR, 2:01) **TCM Jan. 18** 3a

Amazing Winter Romance ('20, Romance) Journalist Julia goes back home to find inspiration and discovers her childhood friend has built a giant snow maze, prompting her to find her way to true love. *Jessy Schram, Marshall Williams, Zoe Fish, Melissa Elias.* (TVG, 2:00) **HALL Jan. 7** 11a

Ambush Trail ★ ('46, Western) Curley Thompson clashes with Hatch Bolton, who is buying out small ranches in order to sell to a large grain combine. *Bob Steele, Syd Saylor, I. Stanford Jolley, Al Ferguson.* BW (NR, 1:00) **EWESTN Jan. 28** 11:57p

AMERICAN ASSASSIN ★★ ('17, Action) Cold War veteran Stan Hurley takes CIA black ops recruit Mitch Rapp under his wing, and they join forces with a lethal Turkish agent to stop a mysterious operative who wants to start a global war. *Dylan O'Brien, Michael Keaton, Sanaa Lathan, David Suchet.* (2:15) (AL, AS, BN, GV) **TNT Jan. 31** 10p

American Gangster ★★★ ('07, Drama de Crimen) Frank Lucas utiliza su propia ingenuidad para llegar a la cima del crimen organizado del Harlem tras la muerte de su jefe, pero Richie Roberts, un policía excluido, busca la forma de llevar a su oponente ante la justicia. *Denzel Washington, Russell Crowe, Chiwetel Ejiofor, Cuba Gooding Jr.* (3:00) (AL, AS, GV, N) **TELM Jan. 2** 2p

American History X ★★★½ ('98, Drama) A brutal skinhead emerges from prison reformed and tries to show his neo-Nazi brother the error of his ways. *Edward Norton, Edward Furlong, Fairuza Balk, Beverly D'Angelo.* (2:10) (AL, AS, GV, N, R) **HDMOV Jan. 7** 8p; **8** 12:10a; **13** 6:45p, 10:50p; **17** 3:25p; **18** 10:50a; **25** 5:10p; **26** 11:25a

American Hustle ★★★½ ('13, Crime Drama) An ambitious FBI agent forces a con man and his partner to infiltrate the dangerous but seductive world of New Jersey's power-brokers and crime syndicates. *Christian Bale, Bradley Cooper, Jeremy Renner, Amy Adams.* (R, 2:18) (AL, AS, V) **ENCORE Jan. 13** 12:27p, 8p; **14** 9:32a; **16** 5:40p; **17** 9:51a; **26** 12:17a, 1:36p

American Made ★★★ ('17, Comedy-Drama) The true story of pilot Barry Seal, who transported contraband for the CIA and the Medellin cartel in the 1980s. *Tom Cruise, Domhnall Gleeson, Sarah Wright Olsen, Jesse Plemons.* (2:30) (AL, AS, N, V) **FX Jan. 6** 8a, **FXM Jan. 14** 4:15p

AMERICAN POP ★★★ ('81, Musical) Animated. Young immigrant Zalmie arrives in New York City and becomes addicted to show business. When an accident ruins his voice, he marries a stripper and their son, Benny, becomes a jazz pianist. *Voices of Ron Thompson, Marya Small, Jerry Holland, Lisa Jane Persky.* (R, 1:37) (AL, AS) **TCM Jan. 22** 2:45a

The American President ★★★ ('95, Romance) A political rival turns the widowed president's romance with an environmental lobbyist into an election-year issue. *Michael Douglas, Annette Bening, Martin Sheen, Michael J. Fox.* (2:30) (AL, AS) **OVATN Jan. 2** 6p; **5** 11p; **7** 9p; **16** 6p; **17** 11p; **20** 8:30p

American Psycho ★★★ ('00, Horror) A mentally unhinged yuppie in 1980s New York submits to an uncontrollable bloodlust. *Christian Bale, Willem Dafoe, Jared Leto, Reese Witherspoon.* (R, 1:43) (AL, AS, GV, R) **SUND Jan. 17** 2:45a; **22** 1:45p

AMERICAN REVOLUTION 2 ('69, Documentary) Filmmaker Howard Alk charts social turbulence in late 1960s Chicago. BW (NR, 1:20) **TCM Jan. 17** 7p, 11p

Anaconda ★ ('97, Suspense) A snake hunter commandeers a documentary crew in the Brazilian jungle, forcing them to battle a monster boa. *Jennifer Lopez, Ice Cube, Jon Voight, Eric Stoltz.* (1:30) (AL, AS, V) **FLIX Jan. 1** 1:25p; **2** 4:45a; **7** 7p; **20** 8:35p; **30** 4:55a

Anchorman 2: The Legend Continues ★★ ('13, Comedy) Ron Burgundy tries to stay classy when he and his team take New York and the nation's first 24-hour global cable news network by storm. *Will Ferrell, Steve Carell, Paul Rudd, David Koechner.* (2:30) (AL, AS, V) **TRU Jan. 31** 11p

Andrei Rublev ★★★½ ('66, Biography) A 15th-century Russian who paints icons renounces his art after taking part in a peasant uprising. *Anatoliy Solonitsyn, Ivan Lapikov, Nikolay Grinko, Nikolai Sergeyev.* (R, 2:45) (AS, V) **TCM Jan. 10** 1:30a; **28** 8:45p

ANGEL HAS FALLEN ★★ ('19, Action) Wrongfully accused of trying to kill the president, framed Secret Service agent Mike Banning must evade the FBI and his own agency to uncover the truth and save the country from imminent danger. *Gerard Butler, Morgan Freeman, Frederick Schmidt, Danny Huston.* (2:30) (AL, AS, GV) **TBS Jan. 15** 9a, **TNT Jan. 10** 5:30p; **11** 2p

Angels & Demons ★★ ('09, Action) Harvard symbologist Robert Langdon joins forces with an Italian scientist to prevent an ancient brotherhood's plot against the Vatican from coming to fruition. *Tom Hanks, Ewan McGregor, Ayelet Zurer, Armin Mueller-Stahl.* (3:03) (AS, V) **SYFY Jan. 7** 9a; **8** 12:30a; **18** 11a

THE ANGRY BIRDS MOVIE ★★½ ('16, Children's) Animated. Three flightless birds investigate the mysterious arrival of green pigs to their island paradise. *Voices of Jason Sudeikis, Josh Gad, Danny McBride, Maya Rudolph.* (2:00) (AS) **FREFM Jan. 29** 6:45p; **30** 12:45p, **FX Jan. 13** 3p; **14** 10a

THE ANGRY BIRDS MOVIE 2 ★★½ ('19, Children's) Animated. Red, Chuck, Bomb and the rest of their feathered friends unite with the green pigs when aggressive birds from an ice-covered island plan to use an elaborate weapon to destroy them both. *Voices of Jason Sudeikis, Josh Gad, Leslie Jones, Bill Hader.* (2:00) (AS) **FREFM Jan. 29** 8:55p; **30** 2:55p, **FX Jan. 13** 5p; **14** 12p, **FXM Jan. 22** 3:45p, 9:30p, **FXX Jan. 8** 8a; **9** 6a

Annie Get Your Gun ★★★½ ('50, Musical) Sharpshooter Annie Oakley joins Buffalo Bill's Wild West Show and aims to win her man. *Betty Hutton, Howard Keel, Louis Calhern, J. Carrol Naish.* (NR, 1:47) **TCM Jan. 23** 7a

Anniversary Nightmare ('19, Drama) A woman on a trip to Hawaii wakes up to discover her husband missing and evidence of an invasion all around her. With no witnesses, she's immediately labeled as the prime suspect. Without any help, she must solve the crime herself. *AnnaLynne McCord, Kate Vernon, Philip Boyd, Jennifer Freeman.* (2:00) **LMN Jan. 29** 7a

Another Dawn ★½ ('37, Romance) A young British officer falls for his commander's wife in the post-World War I Sahara. *Kay Francis, Errol Flynn, Ian Hunter, Frieda Inescort.* BW (NR, 1:13) **TCM Jan. 11** 3:45a

Another Day of Life ('18, Biography) Animated. In 1975 Warsaw, Ryszard persuades his boss to send him to Angola to cover a bloody civil war, just as the country is about to gain independence. The things he witnesses in Angola change him forever. *Miroslaw Haniszewski, Vergil*

J. Smith, Tomasz Zi?tek, Olga Bo??d? (1:28) **IPLEX Jan. 30** 3:31a

Ant-Man ★★★ ('15, Action) Armed with a suit that allows him to shrink in size but grow in strength, Ant-Man must prevent Dr. Hank Pym's former protégé, also known as Yellowjacket, from perfecting the same technology and using it as a weapon for evil. *Paul Rudd, Michael Douglas, Evangeline Lilly, Corey Stoll.* (2:30) (AS, V) **TBS Jan. 29** 12:30p, **TNT Jan. 11** 7p

Ant-Man and The Wasp ★★★ ('18, Action) Approached by Hope van Dyne and Dr. Hank Pym, Scott Lang once again dons the Ant-Man suit to fight alongside the Wasp. The mission soon leads to secret revelations from the past as the duo finds itself in an epic battle against a powerful enemy. *Paul Rudd, Evangeline Lilly, Michael Douglas, Michael Peña.* (2:13) (AS, V) **TBS Jan. 29** 3p, **TNT Jan. 1** 9:15a; **11** 4:30p, 9:30p

Anthony Adverse ★★★½ ('36, Romance) The hero finds his wife has become an opera star and mistress to Napoleon Bonaparte. *Fredric March, Olivia de Havilland, Gale Sondergaard, Edmund Gwenn.* BW (NR, 2:20) **TCM Jan. 16** 10:45a

Anthropoid ★★½ ('16, Historical Drama) In December 1941, two Czech soldiers parachute into their occupied homeland to assassinate Nazi officer Reinhard Heydrich. *Cillian Murphy, Jamie Dornan, Charlotte Le Bon, Anna Geislerová.* (2:03) (AS, GV) **EACTN Jan. 9** 1:49a; **18** 9:31a; **21** 2:02a, 9:19a; **29** 5:48a, 1:42p; **31** 7:19a, **IPLEX Jan. 3** 8:36a; **5** 6:42a, 5:57p; **6** 1a; **15** 10:58a, 8p

Any Given Sunday ★★½ ('99, Drama) A football head coach and an aging quarterback clash with the new, contemporary, money-oriented owner of their team. *Al Pacino, Cameron Diaz, Dennis Quaid, James Woods.* (3:30) (AL, AS, N) **FX Jan. 16** 10:30a

APACHE ★★★ ('54, Western) Indian leader Massai wages a one-man war on the U.S. Cavalry after Geronimo's defeat. *Burt Lancaster, Jean Peters, John McIntire, Charles Buchinsky.* (1:40) **HDMOV Jan. 9** 11a, 6:45p; **23** 2:50p, 10:30p; **27** 8:50a; **31** 7a

Apache Ambush ★½ ('55, Western) On a cattle drive to Kansas after the Civil War, an ex-Union soldier comes up against Apache and Confederate renegades. *Bill Williams, Richard Jaeckel, Alex Montoya, Movita.* BW (NR, 1:08) **EWESTN Jan. 21** 11:22p

Apocalypse: Hitler Examining how a mediocre student and failed artist is able to conquer Germany and become Führer. (TV14, 1:00) (Part 1 of 2) **AHC Jan. 13** 9p; **14** 1a; **15** 12p; **16** 5a; **17** 5p; **28** 8a

Apocalypse: Hitler Hitler takes advantage of the economy to gain control. (TV14, 1:00) (Part 2 of 2) **AHC Jan. 13** 10p; **14** 2a; **15** 1p; **16** 6a; **17** 6p; **28** 9a

Apocalypse: Stalin In June 1941, Hitler throws himself into a fight to the death against Stalin. (TV14, 1:00) (Part 1 of 2) **AHC Jan. 16** 7p, 11p; **22** 2p

Apocalypse: Stalin After blocking the Germans right outside of Moscow in 1942, Stalin faces Hitler's second assault. (TV14, 1:00) (Part 2 of 2) **AHC Jan. 16** 8p; **17** 12a; **22** 3p

Apocalypse: Stalin The Soviets discover the horror of Hitler's extermination camps; Stalin transforms his country. (TV14, 1:00) (Part 3 of 3) **AHC Jan. 16** 9p; **17** 1a; **22** 4p

Apollo 13 ★★★½ ('95, Historical Drama) Astronauts Jim Lovell, Fred Haise and Jack Swigert try to return to Earth after an explosion aborts the April 1970 moonshot. *Tom Hanks, Bill Paxton, Kevin Bacon, Gary Sinise.* (3:00) (AL) **AMC Jan. 5** 9:30p; **6** 1:30p; **22** 9a; **23** 5:15a

April in Paris ★★½ ('52, Musical) A U.S. diplomat escorts a chorus girl mistakenly invited to Paris on behalf of American theater. *Doris Day, Ray Bolger, Claude Dauphin, Eve Miller.* (NR, 1:41) **TCM Jan. 5** 9:15a

Arctic ★★★ ('18, Adventure) A man stranded in the Arctic after an airplane crash must decide whether to remain in the relative safety of his makeshift camp or to embark on a deadly trek through the unknown in hopes of making it out alive. *Mads Mikkelsen, Maria Thelma Smáradóttir, Tintrinai Thikhasuk* (1:40) (AL, AS) **EACTN Jan. 8** 10:12a, 7p; **23** 7:04a, 5:19p; **27** 2:03p, 8:45p, **MPLEX Jan. 3** 10:53a, 5:20p; **5** 11:24p; **6** 9:04a, 5:20p; **12** 9:59a, 3:47p; **31** 10:03a, 10:45p, **IPLEX Jan. 14** 12:56p, 9:37p; **15** 5:54a; **18** 6:11a, 8p; **29** 5:14a

Arctic Fury ★★ ('49, Adventure) Bears and other wildlife surround a doctor forced by a plane crash to travel on foot. *Del Cambre, Eve Miller, Gloria Petroff* BW (NR, 1:01) **TCM Jan. 3** 4p

Are We Done Yet? ★½ ('07, Children's) A contractor with a bizarre business plan complicates a man's attempt to move his new family to the suburbs. *Ice Cube, Nia Long, John C. McGinley, Aleisha Allen.* (1:35) (AL, AS) **FLIX Jan. 4** 5:40a; **12** 8:35p; **20** 6:20a

Are We There Yet? ★★ ('05, Children's) Hoping to impress a beautiful divorcee, a man takes her two mischievous children on a disastrous road trip. *Ice Cube, Nia Long, Jay Mohr, M.C. Gainey.* (1:35) (AL, AS) **FLIX Jan. 3** 8a; **7** 2p; **12** 7p; **22** 5a; **27** 5:25a

Arena ('11, Action) A man has to fight to the death for the entertainment of the online masses. *Kellan Lutz, Samuel L. Jackson, Nina Dobrev, James Remar.* (R, 1:35) (AL, AS, GV, N) **EACTN Jan. 11** 1:59p; **12** 7:26a; **17** 10:35a, 8:37p; **27** 10:44a

The Argument ('20, Comedy) When a couple argue about a party and neither will back down, they decide to re-create the evening to determine who is right. *Dan Fogler, Maggie Q, Danny Pudi, Emma Bell.* (1:25) (AS) **EBLACK Jan. 14** 8:33a; **18** 11:12a, **IPLEX Jan. 8** 1:34p; **22** 6:12a, 5:06p, 11:06p

Arlington Road ★★★ ('99, Suspense) A U.S. history professor, obsessed with radical groups, thinks his new neighbors may be domestic terrorists. *Jeff Bridges, Tim Robbins, Joan Cusack, Hope Davis.* (R, 1:59) (AL, AS, V) **ENCORE Jan. 26** 4:08a, **EACTN Jan. 2** 5:17a; **21** 4:07a; **22** 4:55p, **ESUSP Jan. 11** 7:03a

Armageddon ★★½ ('98, Ciencia Ficción) Cuando el Gobierno estadounidense descubre que solo tiene 18 días para salvar al mundo de un asteroide, un equipo de astronautas es enviado al espacio con la misión de salvar a la Tierra de la destrucción. *Bruce Willis, Billy Bob Thornton, Liv Tyler, Ben Affleck.* (3:00) (AL, AS, V) **TELM Jan. 8** 11a; **9** 1a

Arsenic and Old Lace ★★★ ('44, Comedy) A theater critic learns his two elderly aunts serve poisoned elderberry wine to lonely gentlemen callers. *Cary Grant, Raymond Massey, Priscilla Lane, Peter Lorre.* BW (NR, 1:58) **TCM Jan. 30** 3p

The Art of Murder ('18, Crime Drama) An art gallery assistant stumbles upon an undiscovered masterpiece and finds herself thrust into the high-stakes world of priceless art auctions. But those stakes turn deadly when the painting's integrity and authenticity come into question. *Alexxis Lemire, Jordi Vilasuso, Mira Furlan, Brad Greenquist.* (2:00) **LMN Jan. 27** 5a

The Art of Racing in the Rain ★★ ('19, Comedy-Drama) Formula One race car driver Denny Swift has three loves of his life — his beautiful wife, their young daughter and his best friend, which is a dog that wants to be reincarnated into a human. *Milo Ventimiglia, Amanda Seyfried, Kathy Baker, Martin Donovan.* (2:30) (AS) **FX Jan. 13** 11p; **17** 10:30a; **18** 9a, **FXM Jan. 28** 4:15p

As Cool as I Am ★½ ('13, Comedy-Drama) A precocious teen has a sexual awakening and later begins to realize that her parents' marriage is not as strong as she thought. *Claire Danes, James Marsden, Jeremy Sisto, Sarah Bolger.* (1:35) (AS) **FLIX Jan. 3** 3:15a; **15** 9:45a; **21** 3:40p; **22** 1:55a; **31** 4a

As Luck Would Have It ('21, Romance) A woman tries to win over a handsome local after entering a world-renowned matchmaking festival in Ireland. *JoAnna Garcia Swisher, Allen Leech, Niall Buggy, Nick Dunning.* (TVG, 2:00) **HALL Jan. 23** 7p; **28** 1p

The Ascent ('77, Drama) Two Soviet soldiers leave their starving unit to search a nearby farm for supplies. When they see the Germans have reached it first, they have to retreat deep into enemy territory. *Boris Plotnikov, Vladimir Gostyukhin, Lyudmila Polyakova, Anatoliy Solonitsyn.* BW (NR, 1:51) **TCM Jan. 3** 2p

ASSASSINS ('20, Documentary) Filmmaker Ryan White examines the circumstances surrounding the murder of Kim Jong-nam, the half brother of North Korean leader Kim Jong-un. (1:47) **IPLEX Jan. 1** 5:31a, 11:42p; **20** 11:30p; **21** 5:37a

Assassin's Creed ★★ ('16, Action) A descendant of the mysterious secret society known as the Assassins uses his newfound knowledge and physical skills to battle the power-hungry Templar Order. *Michael Fassbender, Marion Cotillard, Jeremy Irons, Brendan Gleeson.* (2:30) (AL, AS, V) **FX Jan. 5** 2p; **6** 10:30a, **FXM Jan. 19** 4:30p, 11:25p

Asylum ★★ ('05, Drama) An administrator's bored wife begins a torrid affair with an institutionalized artist who beat his wife to death. *Natasha Richardson, Ian McKellen, Marton Csokas, Hugh Bonneville.* (1:45) (AL, AS, SSC, V) **FLIX Jan. 9** 5:15p; **18** 5:15p; **26** 11:05p; **31** 7p

At Any Price ★★★ ('12, Drama) An ambitious Iowa seed farmer tries to get his resentful son interested in the family business, but the young man would rather pursue a career in auto racing. *Dennis Quaid, Zac Efron, Kim Dickens, Heather Graham.* (R, 1:45) (AL, AS) **ESUSP Jan. 3** 2:04a, **IPLEX Jan. 9** 2:41p, 9:41p; **14** 7:17a, 4:16p; **20** 11:06a, 8p

At Home in Mitford ('17, Drama) Cynthia, an author, leaves Boston to spend some time in her late uncle's small town in hopes of alleviating writer's block. She soon meets a man, and as the pair work together to help a boy, they find solace, comfort, and even romance. *Andie MacDowell, Cameron Mathison, Ken Tremblett, David Lewis.* (TVG, 2:00) **HALLMV Jan. 23** 2p

Athena ★★½ ('54, Musical) A singer and a lawyer fall for Athena and Minerva, two sisters out of seven named after constellations. *Jane Powell, Edmund Purdom, Debbie Reynolds, Nancy Kilgas.* (NR, 1:36) **TCM Jan. 31** 10:30a

ATL ★★½ ('06, Comedy-Drama) Four Atlanta teenagers, whose lives revolve around hip-hop and rollerskating, face life-changing challenges on and off the rink. *Tip Harris, Lauren London, Mykelti Williamson, Keith David.* (3:00) (AL, AS, V) **BET Jan. 12** 2p; **20** 5p; **21** 2p

Atomic Blonde ★★★ ('17, Action) With the Berlin Wall about to fall, an elite MI6 spy travels into the heart of the city to retrieve a priceless dossier and take down a ruthless espionage ring. *Charlize Theron, James McAvoy, Eddie Marsan, John Goodman.* (2:30) (AL, AS, GV, N) **FXX Jan. 24** 8:30a; **25** 6a

Attack the Block ★★★ ('11, Action) A teenage gang in South London defends its neighborhood from malevolent extraterrestrials. *John Boyega, Jodie Whittaker, Alex Esmail, Leeon Jones.* (R, 1:28) (AL, AS, V) **EACTN Jan. 25** 10:17p; **31** 1:48a, **EBLACK Jan. 10** 4:29p; **20** 12:29a, 11:48a; **29** 2:08p; **30** 3:47a

aTypical Wednesday ('20, Comedy-Drama) A well-intentioned man's weekly therapy visit takes a turn when a kid is "left behind" at the therapist's office and has to find his way home. *J. Lee, Emmy Raver-Lampman, Seth Green, Sujata Day.* (NR, 1:31) **EBLACK Jan. 4** 1:12p; **17** 4:26p, **IPLEX Jan. 6** 11:35a, 8p

The Au Pair Nightmare ('20, Suspense) Looking to leave her past behind her, a young woman becomes an au pair for a very wealthy and private couple. Suspecting that they're hiding something, she must soon uncover their dark secret if she hopes to make it out of their home alive. *Anne Heise, Tristan Thomas, Brytnee Ratledge, Trevor Donovan.* (TV14, 2:00) **LMN Jan. 5** 11a

August the First ('07, Drama) Tunde's family throws him a graduation party, but they have no idea that he has arranged for his estranged father to attend. *Ian Alsup, Dennis Green, Kerisse Hutchinson, Sean Phillips.* (1:30) **FLIX Jan. 3** 6:30a; **19** 2:15a

Austenland ★★½ ('13, Romance-Comedy) A lovelorn American who's obsessed with the works of Jane Austen flies to England to find her own Mr. Darcy at an Austen-themed vacation resort. *Keri Russell, JJ Feild, Jennifer Coolidge, Bret McKenzie.* (1:40) (AS) **MPLEX Jan. 4** 12:02a, 7p; **8** 7:20a, 1:40p; **10** 6:28a, 10:50p; **20** 5:03a, 3:06p; **23** 7p, **IPLEX Jan. 2** 6:26a, 6:20p; **14** 2:37p; **15** 4:15a; **29** 3:35a, 3:05p; **31** 7:49a, 8p

Autumn Dreams ('15, Romance-Comedy) Years after the annulment of their spontaneous marriage a couple discovers a mistake in the paperwork that means they are still husband and wife. *Jill Wagner, Colin Egglesfield, Rachel Hayward, Ken Tremblett.* (TVG, 2:00) **HALL Jan. 20** 11a

Avatar ★★★½ ('09, Science Fiction) On an alien planet, a former Marine falls in love with a blue-skinned warrior and sides with her people against humankind's encroachment on their lush world. *Sam Worthington, Voice of Zoe Saldana, Sigourney Weaver, Stephen Lang.* (PG-13, 2:35) (AL, AS, V) **IFC Jan. 8** 8:15p; **9** 1:15p; **21** 6:15p; **22** 2:30p

Avengers: Age of Ultron ★★★ ('15, Action) When Tony Stark's jumpstart of a dormant peacekeeping program goes awry, the Avengers must reassemble to battle a terrifying technological villain hell-bent on human extinction. *Robert Downey Jr., Chris Hemsworth, Mark Ruffalo, Chris Evans.* (2:39) (AS, V) **TBS Jan. 29** 10a, **TNT Jan. 1** 11:28a

Avengers: Endgame ★★★½ ('19, Action) The remaining Avengers — Thor, Black Widow, Captain America and Bruce Banner — must figure out a way to bring back their vanquished allies for an epic showdown with Thanos — the evil demigod who decimated the planet and the universe. *Robert Downey Jr., Chris Evans, Mark Ruffalo, Chris Hemsworth.* (3:55) (AL, AS, V) **TBS Jan. 30** 3p, 10p, **TNT Jan. 2** 4:05p; **3** 3p; **24** 4:05p; **25** 2p

Avengers: Infinity War ★★★ ('18, Action) Iron Man, Thor, the Hulk and the rest of the Avengers unite to battle the evil Thanos — an intergalactic despot who plans to use all six Infinity Stones to inflict his twisted will on reality. *Robert Downey Jr., Chris Hemsworth, Josh Brolin, Chadwick Boseman.* (2:53) (AL, AS, V) **TBS Jan. 30** 12a, 12p, **TNT Jan. 1** 2:07p; **2** 1:02p; **24** 1:02p; **31** 4:45p

AVP: Alien vs. Predator ★★ ('04, Science Fiction) Members of an expedition discover two vicious extraterrestrial species dueling to the death in the Antarctic. *Sanaa Lathan, Raoul Bova, Lance Henriksen, Ewen Bremner.* (2:00) (AL, AS, V) **AMC Jan. 21** 12:15a

B

BABO 73 ('64, Comedy) President Sandy Studsbury conducts top-secret affairs on a deserted beach. *Taylor Mead, James Greene, Jim Antonio, Tom Gaines.* (NR, :57) **TCM Jan. 29** 2:30a

All Times Central. Not all networks are available in all areas.

Baby Boy ★★★ ('01, Drama) A misguided 20-year-old juggles various women while dealing with two children and his mother's new boyfriend. *Tyrese Gibson, Omar Gooding, A.J. Johnson, Taraji P. Henson.* (2:30) (AL, AS, SSC, V) **VH1 Jan. 9** 6p; **10** 12:30a

Baby Driver ★★★½ ('17, Action) Coerced into working for a crime boss, a talented getaway driver must face the music when a doomed heist threatens his life, love and freedom. *Ansel Elgort, Kevin Spacey, Lily James, Jon Bernthal.* (2:30) (AL, AS, GV) **FX Jan. 31** 4:30p

Baby, It's Cold Inside ('21, Romance-Comedy) When a travel agent who is up for a promotion is directed to forgo her tropical vacation and visit the world-famous Ice Hotel, she discovers her sacrifices are more than compensated. *Jocelyn Hudon, Steve Lund, Kathryn Kohut, Randy Thomas.* (TVG, 2:00) **HALL Jan. 11** 5p; **29** 1p

Baby Monitor Murders ('20, Suspense) A babysitter believes her employer is hatching a deadly scheme after she overhears a murder plot on the baby monitor. *Natalie Sharp, Jon Cor, Emma Oliver, Raylene Harewood.* (TVPG, 2:00) **LMN Jan. 5** 9a

The Baby Stealer ('20, Suspense) A pregnant woman on bed rest slowly becomes suspicious of her helpful neighbor. *Sara Mitich, Kristian Bruun, Brigitte Kingsley, Neil Whitely.* (2:00) **LMN Jan. 5** 3p

Babynapped ('17, Drama) A week after she gives birth, a woman dies in a fatal car crash and her newborn goes missing. Devastated, her husband fears that there is something more devious behind the accident and the whereabouts of his child. *Kaitlyn Black, David Gallagher, Vanessa Evigan, Alexandra Paul.* (2:00) (AS) **LMN Jan. 16** 5a

Babysitter's Black Book ('15, Drama) Desperate for money, a teen and her girlfriends turn their baby-sitting business into an escort service. *Spencer Locke, Perry Reeves, Ryan McPartlin, Steffani Brass.* (TV14, 2:00) **LIFE Jan. 9** 1p

Babysitter's Nightmare ('18, Suspense) A recently fired nurse takes a job baby-sitting on the weekend for a wealthy doctor with a diabetic son. When another local babysitter is murdered, she suspects something is not right in the doctor's home. *Brittany Underwood, Jet Jurgensmeyer, Shanica Knowles, Arianne Zucker.* (TV14, 2:00) **LMN Jan. 5** 1p

The Babysitter's Revenge ('20, Suspense) When a teenager discovers that the neighborhood gossip may be to blame for a humiliating scandal, she is determined to exact revenge, even if it means ruining other lives. *Bree Turner, Aviva Mongillo, Steve Byers, Kira Guloien.* (2:00) **LMN Jan. 10** 3p

The Bachelor and the Bobby-Soxer ★★★ ('47, Comedy) A judge orders a playboy to date her infatuated teenage sister to cure the girl's crush on him. *Cary Grant, Myrna Loy, Shirley Temple, Rudy Vallee.* BW (NR, 1:35) **TCM Jan. 18** 2:45p

The Bachelor Father ★★ ('31, Comedy) Crusty Sir Basil invites his illegitimate children, including a daughter who wants to fly across the Atlantic, to visit him at his manor house. *Marion Davies, Ralph Forbes, C. Aubrey Smith, Ray Milland.* BW (NR, 1:30) **TCM Jan. 7** 5:15a

Bachelorette ★★ ('12, Comedy) After ruining their friend's wedding gown, bridesmaids set out on a frantic search for a replacement, but their mission degenerates into a night of booze, drugs and nightclubbing. *Kirsten Dunst, Isla Fisher, Lizzy Caplan, James Marsden.* (1:30) (AL, AS) **ECLASS Jan. 30** 3:11a, 9:57a, **IPLEX Jan. 11** 7:49a, 9:16p; **19** 10:41a, 11:45p; **22** 9:19a, 6:30p; **24** 5:53a, 1:05p

Back to School ★★★ ('86, Comedy) An earthy self-made man divorces his no-good wife and buys his way into his son's college. *Rodney Dangerfield, Sally Kellerman, Keith Gordon, Burt Young.* (PG-13, 1:36) (AL, AS, BN) **IFC Jan. 30** 1:15a, 8:45a, **SUND Jan. 23** 1:45p

Back to the Future ★★★½ ('85, Comedy) A teen takes a crackpot's DeLorean time machine to 1955 and sees his parents in high school. *Michael J. Fox, Christopher Lloyd, Crispin Glover, Lea Thompson.* (2:30) (AL, AS, MV) **CTOON Jan. 16** 5p, **TBS Jan. 1** 11a; **2** 12a, **TNT Jan. 18** 2p, 9:30p

Back to the Future Part II ★★★ ('89, Comedy) A young man and his inventor friend must take a DeLorean time machine to 2015. *Michael J. Fox, Christopher Lloyd, Lea Thompson, Thomas F. Wilson.* (2:30) (AL, AS, V) **CTOON Jan. 23** 5p, **TBS Jan. 1** 1:30p, **TNT Jan. 18** 4:30p; **19** 12a

Back to the Future Part III ★★★ ('90, Comedy) A young man takes a DeLorean time machine to the Old West, where his inventor friend is courting a schoolmarm. *Michael J. Fox, Christopher Lloyd, Mary Steenburgen, Thomas F. Wilson.* (2:30) (AL, AS, MV) **CTOON Jan. 30** 5p, **TBS Jan. 1** 4p, **TNT Jan. 18** 7p

Back to You and Me ★★★ ('05, Drama) A successful doctor reconnects with a past love and her estranged mother after returning to her rural hometown. *Lisa Hartman Black, Dale Midkiff, Rue McClanahan, Barbara Niven.* (TVPG, 2:00) **UP Jan. 10** 12a

THE BACK-UP PLAN ★½ ('10, Romance-Comedy) A single woman meets the man of her dreams on the same day she becomes pregnant through artificial insemination. *Jennifer Lopez, Alex O'Loughlin, Michaela Watkins, Eric Christian Olsen.* (2:30) (AL, AS) **OVATN Jan. 3** 8:30p; **4** 6p; **15** 11p; **17** 6p; **23** 10:30a; **27** 11p; **29** 1p

Bad Boys ★★½ ('95, Action) Undercover Miami detectives switch lives while investigating murders linked to stolen heroin. *Martin Lawrence, Will Smith, Tea Leoni, Tcheky Karyo.* (2:30) (AL, AS, V) **BRAVO Jan. 8** 3p, 8:30p

Bad Boys II ★★ ('03, Action) Two detectives uncover a conspiracy involving a drug kingpin while trying to stop the trafficking of Ecstasy in Miami. *Martin Lawrence, Will Smith, Jordi Mollà, Gabrielle Union.* (3:00) (AL, AS, GV, N) **BRAVO Jan. 8** 5:30p, 11p

Bad Day at Black Rock ★★★½ ('55, Crime Drama) A stranger incurs the wrath of racists when he arrives with a medal for a fallen Japanese-American war hero's family. *Spencer Tracy, Robert Ryan, Anne Francis, Lee Marvin.* (NR, 1:21) **TCM Jan. 8** 3:30p; **24** 8:15a

Bad Girls ★★ ('94, Western) Gunslinging floozies flee town to avoid a hanging and meet an outlaw with a score to settle. *Madeleine Stowe, Mary Stuart Masterson, Andie MacDowell, Drew Barrymore.* (R, 1:39) (AS, V) **ENCORE Jan. 21** 6:17p; **22** 8:27a, **EACTN Jan. 2** 7:18a; **5** 11:55p; **6** 8:54a, 5:18p, **ECLASS Jan. 11** 3:30p; **26** 12:26p; **30** 6:24a, 6:16p

Bad Medicine ★★ ('85, Comedy) A plastic surgeon's son joins other cutups at a one-man medical school in Central America. *Steve Guttenberg, Alan Arkin, Julie Hagerty, Bill Macy.* (PG-13, 1:38) (AL, BN) **FXM Jan. 6** 10:35a; **7** 3a

Bad Moms ★★½ ('16, Comedy) Pushed beyond their limits, three overworked and stressed-out mothers go wild after ditching their daily routines. *Mila Kunis, Kristen Bell, Kathryn Hahn, Christina Applegate.* (2:00) (AL, AS, N) **FX Jan. 1** 9a; **24** 5p; **25** 11a, **FXM Jan. 21** 6:40p, 8:35p

Deceived by My Mother-in-Law ('21, Suspense) A woman's life takes a turn for the worse when her mother-in-law moves in and she discovers her ulterior motives. *Allison McAtee, Dey Young, Jackée Harry, Rib Hillis.* (2:00) **LMN Jan. 2** 9a

The Bad News Bears ★★★ ('76, Children's) The beer-drinking manager of a peewee team bribes a girl pitcher to lead his losers. *Walter Matthau, Tatum O'Neal, Vic Morrow, Joyce Van Patten.* (1:50) (AL) **HDMOV Jan. 4** 7a, 5:40p; **7** 2:30p; **11** 2:05p; **14** 7:55p, 11:40p; **26** 7:10p, 11:05p; **27** 7a

Bad Stepmother ('18, Suspense) Following the sudden and mysterious death of their father, a brother and sister return home to their sprawling estate in New Orleans and encounter their unhinged stepmother, who will stop at nothing to gain control of their inheritance. *Sofia Vassilieva, Dave Davis, Kristy Swanson, Logan Huffman.* (TV14, 2:00) **LMN Jan. 7** 7a

Bad Times at the El Royale ★★½ ('18, Suspense) Seven strangers, each with a secret to bury, meet at a run-down hotel in Lake Tahoe in 1960s California. Over the course of a fateful night, they all get one last shot at redemption before everything goes wrong. *Jeff Bridges, Cynthia Erivo, Jon Hamm, Dakota Johnson.* (R, 2:21) (AL, AS, BN, GV) **FXM Jan. 3** 3:55p

Bad Tutor ('18, Suspense) Single mom Karen is focused on getting daughter Emily graduated and off to college. When she hires Devin to boost Emily's grades, the tutor becomes dangerously obsessed. *Vanessa Marcil, Alex Frnka, Charles Hittinger, Ian Brininstool.* (TV14, 2:00) (AS) **LMN Jan. 6** 7a

Badlands ★★★½ ('73, Crime Drama) A thrill-seeking teenage girl joins a garbageman on a South Dakota killing spree. *Martin Sheen, Sissy Spacek, Warren Oates, Ramon Bieri.* (PG, 1:35) (V) **TCM Jan. 6** 10:30p; **19** 1:15a

The Baker's Son ('21, Romance) Matt's passion transforms his bread from bland to brilliant. However, when the bread loses its magic, the island locals panic and turn to Annie — Matt's childhood friend and true love — for help. *Brant Daugherty, Eloise Mumford, Maude Green, Haig Sutherland.* (TVG, 2:00) **HALL Jan. 19** 7p

The Ballad of Narayama ★★½ ('58, Drama) A 69-year-old Japanese widow settles her life and then, by custom, climbs a mountain to die. *Kinuyo Tanaka, Teiji Takahashi, Yûko Mochizuki, Danko Ichikawa.* (NR, 1:38) **TCM Jan. 3** 10a

The Banana Splits Movie ('19, Horror) A maniac dressed in a dog costume wreaks bloody havoc during the taping of a popular children's television show. *Dani Kind, Finlay Wojtak-Hissong, Romeo Carere, Steve Lund.* (2:00) (AS, GV) **SYFY Jan. 5** 5:30a

The Band Wagon ★★★ ('53, Musical) Two playwrights bring a movie dancer to New York for a Broadway show with a ballerina. *Fred Astaire, Cyd Charisse, Oscar Levant, Nanette Fabray.* (NR, 1:52) **TCM Jan. 5** 2:30p

The Bandit Trail ★½ ('41, Western) A foreclosed rancher's bitter son robs a bank, then turns lawman to woo a banker's daughter. *Tim Holt, Ray Whitley, Janet Waldo* BW (NR, 1:00) **TCM Jan. 19** 6:30a

BARBAROSA ★★★ ('82, Western) A farm boy roams Texas with a legendary bandit who's being hunted over a family feud. *Willie Nelson, Gary Busey, Gilbert Roland, Isela Vega.* (1:40) (AL, AS, V) **HDMOV Jan. 3** 2:55p; **8** 7a; **11** 10:45a; **16** 4:10p, 10:55p; **25** 7a; **29** 1:45p

Barbershop 2: Back in Business ★★★ ('04, Comedy) The owner of a barbershop faces pressure from a corporation that is opening establishments in his neighborhood. *Ice Cube, Cedric the Entertainer, Sean Patrick Thomas, Eve.* (1:50) (AL, AS) **FLIX Jan. 3** 9:35a; **7** 1:05a; **16** 12:05p; **17** 3:05a; **22** 8:20a; **23** 2:40a

Barbershop 3 ★★★ ('16, Comedy) With the barbershop now coed, Calvin, Eddie and the rest of the gang come up with a plan to save the neighborhood from crime. *Ice Cube, Cedric the Entertainer, Regina Hall, Sean Patrick Thomas.* (2:15) (AL, AS) **TBS Jan. 17** 1p

The Barefoot Contessa ★★★ ('54, Drama) Flashbacks at a funeral reveal how a Madrid nightclub dancer was propelled to instant stardom and eventual misfortune. *Humphrey Bogart, Ava Gardner, Edmond O'Brien, Marius Goring.* (NR, 2:08) **TCM Jan. 16** 7p

Barefoot in the Park ★★★ ('67, Comedy) A conservative lawyer marries a vivacious woman, and the two move into a busy Greenwich Village apartment. *Robert Redford, Jane Fonda, Charles Boyer, Mildred Natwick.* (1:55) **HDMOV Jan. 4** 7:30p, 11:15p; **10** 3:40p; **11** 8:50a; **20** 7:30p, 11:15p; **21** 7a; **29** 3:25p; **30** 7a

Barquero ★½ ('70, Western) A ferryman and a mountain man defend Mexican-border settlers from a black-clad outlaw and his gang. *Lee Van Cleef, Warren Oates, Forrest Tucker, Kerwin Mathews.* (2:00) (AS, V) **HDMOV Jan. 2** 12:45p, 8:45p; **6** 8:55a; **10** 7a; **17** 8:45a; **25** 8:40a

Basic ★★ ('03, Suspense) A DEA agent investigates the disappearance of a fearsome sergeant and his Special Forces trainees. *John Travolta, Connie Nielsen, Samuel L. Jackson, Giovanni Ribisi.* (R, 1:38) (AL, AS, V) **EACTN Jan. 21** 7p, **EBLACK Jan. 4** 2:45p; **12** 11:04a, 6:48p; **13** 3:30a; **27** 11:10a, 6:50p; **30** 12:29a, 3:47p, **ESUSP Jan. 1** 8:59a; **15** 8:46a, 9:56p; **17** 4:12p

Batman ★★ ('66, Action) Batman and Robin save Gotham City from the Catwoman, Joker, Penguin and Riddler. *Adam West, Burt Ward, Cesar Romero, Lee Meriwether.* (PG, 1:45) (AS, V) **FXM Jan. 11** 6:50a; **12** 2a

Batman ★★★ ('89, Action) The Caped Crusader saves dismal Gotham City and gorgeous Vicki Vale from the freaky Joker. *Jack Nicholson, Michael Keaton, Kim Basinger, Robert Wuhl.* (3:00) (V) **AMC Jan. 16** 8p; **17** 10a; **29** 3p; **30** 12:30a

Batman & Robin ★½ ('97, Action) Batgirl joins the caped crusaders to stop Mr. Freeze and Poison Ivy from wreaking revenge upon the world. *Arnold Schwarzenegger, George Clooney, Chris O'Donnell, Uma Thurman.* (3:00) (AS, V) **AMC Jan. 3** 10:15p; **4** 12:45p; **13** 11a; **14** 12:30a

Batman Begins ★★★ ('05, Action) Following the death of his parents, young heir Bruce Wayne becomes a masked avenger who fights the forces of evil in Gotham City. *Christian Bale, Michael Caine, Liam Neeson, Katie Holmes.* (3:00) (AS, V) **MTV Jan. 3** 1:30p, **PARMT Jan. 11** 12a, 6p; **22** 6p; **23** 12a; **27** 6p; **28** 1a

Batman Forever ★★½ ('95, Action) The Caped Crusader woos a criminal psychologist, takes on a sidekick and battles Two-Face and the Riddler. *Val Kilmer, Tommy Lee Jones, Jim Carrey, Nicole Kidman.* (2:30) (AS, V) **AMC Jan. 29** 4:30a, **BBCA Jan. 4** 5p, 10p

Batman Returns ★★½ ('92, Action) The Caped Crusader clashes with Catwoman and saves gloomy Gotham City from the foul Penguin's plot. *Michael Keaton, Danny DeVito, Michelle Pfeiffer, Christopher Walken.* (3:00) (AL, AS, V) **AMC Jan. 4** 1:15a, 9:45a; **16** 11p; **17** 1p; **28** 10:30a; **29** 1:30a

Bats ★ ('99, Horror) A bat-loving zoologist in Gallup, Texas, must find a way to stop genetically altered bats from killing people. *Lou Diamond Phillips, Dina Meyer, Bob Gunton, Leon.* (R, 1:31) (GV) **EACTN Jan. 1** 5:27p; **16** 12:07a

Battle of the Sexes ★★★ ('17, Comedy-Drama) The 1973 tennis match between Billie Jean King and Bobby Riggs became the most watched televised sports event of all time. While trapped in the media glare, King and Riggs fight more personal and complex battles. *Emma Stone, Steve Carell, Andrea Riseborough, Natalie Morales.* (PG-13, 2:01) (AL, AS, N) **FXM Jan. 9** 11:55a; **10** 8:40a

BATTLE OF THE YEAR ★ ('13, Drama) A hip-hop mogul recruits his friend, a former basketball coach, to train a dream team of American b-boys to win the break-dancing world championship in France. *Josh Holloway, Laz Alonso, Josh Peck, Caity Lotz.* (PG-13, 1:49) (AL, AS) **EBLACK Jan. 1** 7:41a, 7:08p; **16** 9p; **17** 5:32a; **24** 9:51p;

25 5:50a, **MPLEX Jan. 11** 12:30a, 12:05p, 7p; **22** 5:09p; **23** 6:12a; **28** 3:26a, 7p

Battleship ★★ ('12, Science Fiction) An epic adventure unfolds across the high seas, as American sailors go to war against an army of invading aliens. *Taylor Kitsch, Alexander Skarsgard, Rihanna, Brooklyn Decker.* (2:48) (AL, AS, V) **SYFY Jan. 10** 8p; **11** 3:35p; **19** 10:30p; **20** 2:30p; **30** 7:30a; **31** 1:37a

Baywatch ★½ ('17, Comedy) When a dangerous crime wave hits the beach, Mitch Buchannon leads his elite squad of lifeguards on a mission to prove that you don't have to wear a badge to save the bay. *Dwayne Johnson, Zac Efron, Priyanka Chopra, Alexandra Daddario.* (2:30) (AL, AS, N) **FX Jan. 1** 1:30p

Be Cool ★★ ('05, Comedy) Chili Palmer runs afoul of music-industry players when he teams up with a friend's widow to produce a singer's debut album. *John Travolta, Uma Thurman, Vince Vaughn, Cedric the Entertainer.* (PG-13, 1:59) (AL, AS, V) **ENCORE Jan. 18** 2:34p, 9:44p; **24** 5:38a, **EBLACK Jan. 5** 3:27a, 10:42a, 6:46p; **30** 1:45p, 9p

A Beautiful Day in the Neighborhood ★★★½ ('19, Biography) Lloyd Vogel is an investigative journalist who receives an assignment to profile Fred Rogers, aka Mr. Rogers. Fred's empathy, kindness and decency soon chips away at Vogel's jaded outlook on life, forcing him to reconcile with his painful past. *Tom Hanks, Matthew Rhys, Susan Kelechi Watson, Chris Cooper.* (2:30) (AL, AS) **FX Jan. 3** 7p, 9:30p; **18** 5:30p; **19** 1:30p, **FXM Jan. 30** 7:05p, 9:20p

Beauty Shop ★★½ ('05, Comedy) A determined hairstylist competes with her former boss after opening her own business in Atlanta. *Queen Latifah, Alicia Silverstone, Andie MacDowell, Alfre Woodard.* (1:50) (AL, AS) **FLIX Jan. 1** 2:55p; **5** 7p; **13** 5a, 1:45p

Because I Said So ★½ ('07, Romance-Comedy) The proud but meddlesome mother of three women tries to find the perfect man for her youngest daughter by placing an online personal ad. *Diane Keaton, Mandy Moore, Lauren Graham, Piper Perabo.* (PG-13, 1:49) (AS, N) **ENCORE Jan. 15** 9:04a, 11:24p, **ECLASS Jan. 3** 11:16p; **20** 12:43a; **31** 1:09a

Because You're Mine ★★½ ('52, Musical Comedy) A famous opera singer, now a private in the U.S. Army, finagles leave for his recording sessions. *Mario Lanza, Doretta Morrow, James Whitmore, Dean Miller.* (NR, 1:43) **TCM Jan. 13** 11:30a

Bed of Roses ★★½ ('33, Drama) Two wayward women go down the Mississippi by steamboat, looking for men to fleece. *Constance Bennett, Pert Kelton, Joel McCrea, John Halliday.* BW (NR, 1:07) **TCM Jan. 11** 12:30p

Bee Movie ★★½ ('07, Children's) Animated. After he talks to a human florist, a college-educated bee decides to sue the human race for stealing his kind's honey over the centuries. *Voices of Jerry Seinfeld, Renée Zellweger, Matthew Broderick, John Goodman.* (2:00) (AS) **NICK Jan. 2** 7p; **3** 12p

Beetlejuice ★★★ ('88, Comedy) A ghoul helps a newly dead couple haunt the tasteless new owners of their beloved home. *Michael Keaton, Alec Baldwin, Geena Davis, Jeffrey Jones.* (2:00) (AL, MV) **AMC Jan. 16** 6p; **17** 4p; **19** 7p, 11p; **29** 6p; **30** 12:30p, **BBCA Jan. 9** 5:15p, 10p

BEFORE THE DEVIL KNOWS YOU'RE DEAD ★★★★ ('07, Crime Drama) Events spiral out of control when a man ropes his brother into a scheme to rob their parents' jewelry store. *Philip Seymour Hoffman, Ethan Hawke, Marisa Tomei, Albert Finney.* (R, 1:56) (AL, AS, N, SSC, V) **ENCORE Jan. 6** 12:26a, 6p, **ESUSP Jan. 20** 3:16a; **28** 2:26p

Behind Enemy Lines II: Axis of Evil ★★ ('06, Action) Four Navy SEALS fight for their lives after a top-secret mission to destroy a missile site in North Korea goes awry. *Matt Bushell, Shane Edelman, Keith David, Nicholas Gonzalez.* (R, 1:35) (AL, AS, V) **EBLACK Jan. 3** 9:33a; **11** 11:05a; **26** 11:28a, **ESUSP Jan. 20** 10:59a, 8p

Behind Enemy Lines: Colombia ★★★ ('09, Action) When a Colombian peace meeting turns into a massacre, someNavy SEALS are framed for the incident and have to fight to prove their innocence. *Joe Manganiello, Mr. Kennedy, Keith David, Channon Roe.* (R, 1:34) (AS, V) **EBLACK Jan. 4** 8:23a; **11** 11:41p; **26** 1:06p; **31** 9:48a, **ESUSP Jan. 20** 2:42p, 9:38p

Behind Office Doors ★½ ('31, Drama) A devoted secretary helps the paper salesman she loves get the top job in the company. *Mary Astor, Robert Ames, Ricardo Cortez* BW (NR, 1:22) **TCM Jan. 20** 6a

Behind the Curtain: Todrick Hall ('17, Documentary) Todrick Hall launches his most ambitious project to date: a full-scale, original musical. *Wayne Brady, Carlie Craig, Megan Elyse Fulmer, GloZell Green.* (NR, 1:40) **EBLACK Jan. 3** 2:31a, 4:17p; **15** 4:50a, 5:17p; **20** 4:05a, 3p, 8:17p, **IPLEX Jan. 5** 5a; **8** 11:42p; **9** 9:47a; **31** 4:08a, 4:29p

Being There ★★★½ ('79, Comedy) The president and a power broker heed the utterings of a simple gardener who likes to watch TV. *Peter Sellers, Shirley MacLaine, Jack Warden, Melvyn Douglas.* (PG, 2:10) (AS) **TCM Jan. 15** 4:30p

Belly ★ ('98, Crime Drama) Two young friends involved in organized crime and drug dealing find that their priorities differ. *Nas, DMX, Taral Hicks, Tionne 'T-Boz' Watkins.* (R, 1:35) (AL, AS, V) **ESUSP Jan. 3** 9:11a; **11** 1:50a

Belly 2: Millionaire Boyz Club ('08, Drama) After eight years in prison, G is released and returns to his old ways on the streets — until he starts to fall for a policewoman. *Jayceon Taylor, Shari Headley, Taye Hansberry, Ski Carr.* (R, 1:16) (AL, AS, V) **ESUSP Jan. 7** 3:14a; **12** 1:40a

Beneath Us ('19, Horror) Undocumented workers are lured into a wealthy woman's home with the promise of work, only to discover the terrifying fate she has in store for them. *Lynn Collins, Rigo Sanchez, Josue Aguirre, James Tupper.* (R, 1:26) (AL, AS, V) **EACTN Jan. 12** 3:49a; **14** 9:58a; **17** 12:10p; **23** 3:32a; **27** 7:29a

Berlin Correspondent ★★½ ('42, Suspense) A U.S. radio commentator sneaks his girlfriend, her father and vital data out of Nazi Germany. *Virginia Gilmore, Dana Andrews, Mona Maris* BW (NR, 1:10) **FXM Jan. 13** 5a; **27** 3:45a

BEST DEFENSE ★½ ('84, Comedy) An engineer fails to get the bugs out of a tank before an Army officer has to use it in Kuwait. *Dudley Moore, Eddie Murphy, Kate Capshaw, Helen Shaver.* (1:45) (AL, AS, N) **FLIX Jan. 11** 1:45a; **16** 2:30a; **19** 10:30p; **31** 2:15a

The Best Little Whorehouse in Texas ★★½ ('82, Musical Comedy) Texas madam Miss Mona and her sheriff boyfriend try to save her Chicken Ranch from a TV muckraker. *Burt Reynolds, Dolly Parton, Dom DeLuise, Charles Durning.* (2:30) (AL, AS, N) **OVATN Jan. 2** 11p; **4** 8:30p; **16** 11:30a; **19** 10p; **20** 6p

Betrayed by My Husband ('17, Suspense) A woman spots her supposedly deceased husband during a business trip and comes to realize that he has faked his own death. *Emmanuelle Vaugier, Cameron Bancroft, Kristen Harris, Michael Sirow.* (2:01) **LMN Jan. 23** 9p; **24** 1a

Betting on the Bride ('17, Romance) A womanizer bets that he can get someone to accept his marriage proposal after dating him for just 30 days. What he doesn't know is that the woman he has targeted has some serious commitment issues. *Karissa Lee Staples, Peter Mooney, Kim Delaney, Steve Baran.* (TVPG, 2:00) **UP Jan. 2** 4p

THE BEVERLY HILLBILLIES ★★ ('93, Children's) A woman hopes to tie up Jed Clampett, a mountain-man Easterner, and his newly acquired wealth in the bonds of matrimony. *Jim Varney, Cloris Leachman, Lily Tomlin, Diedrich Bader.* (1:36) (AL, AS, MV) **EFAMLY Jan. 4** 2p, 10:26p; **8** 10:44a, 8:49p; **23** 3:37p; **28** 12:47p, 8:37p, **RPLEX Jan. 2** 2:30a, 9:24a, 5:24p; **17** 10:56a, 7p; **18** 8:59a; **26** 4:57a; **30** 3:37p

Beverly Hills Chihuahua ★★ ('08, Children's) A pampered pooch from Beverly Hills must rely on help from scrappy Mexican street dogs after she is accidentally separated from her caretaker. *Piper Perabo, Jamie Lee Curtis, Voice of Drew Barrymore, Voice of George Lopez.* (PG, 1:31) (AS) **DISN Jan. 30** 6p

Beverly Hills Wedding ('21, Romance) A meddling woman wins her sister an all-expenses-paid wedding in Beverly Hills, Calif., but soon learns her ex is also helping plan the ceremony. *Brooke D'Orsay, Brendan Penny, Emma Johnson, Ben Sullivan.* (TVG, 2:00) **HALL Jan. 27** 11a

Beware of Mom ('20, Suspense) A woman tries to save her teenage daughter from a wild neighborhood mother who wants to steal her away. *Crystal Allen, René Ashton, Nicolette Langley, Monica Rose Betz.* (2:01) **LMN Jan. 7** 9p; **8** 1a

Big ★★★½ ('88, Children's) A wishing machine turns a boy into a 35-year-old man with a fun job and a girlfriend. *Tom Hanks, Elizabeth Perkins, Robert Loggia, John Heard.* (1:47) (AL, AS) **EFAMLY Jan. 2** 12:08a, 9:20a, 5:14p; **13** 11:51p; **14** 12:10p, 7p; **19** 2:04p, 10:32p; **30** 3:30a, 1:58p, 9:11p

The Big City ★★½ ('37, Drama) An independent cabby and his Russian wife fight corrupt competition in New York. *Spencer Tracy, Luise Rainer, Charley Grapewin, Janet Beecher.* BW (NR, 1:20) **TCM Jan. 12** 10:15a

The Big Hit ★★ ('98, Action) The kidnapping of a millionaire's daughter turns bad for an insecure hit man and his partner. *Mark Wahlberg, Lou Diamond Phillips, Christina Applegate, Avery Brooks.* (R, 1:31) (AL, AS, V) **EACTN Jan. 24** 5:26p; **25** 11:49p; **28** 9p, **EBLACK Jan. 4** 1:52a, 4:26p; **10** 12:52p; **22** 4a, 12:06p

Big Miracle ★★★ ('12, Adventure) A reporter in small-town Alaska and his former lover, an environmentalist, try to form an international coalition to rescue three ice-trapped whales. *John Krasinski, Drew Barrymore, Kristen Bell, Vinessa Shaw.* (1:49) (AL, AS) **EFAMLY Jan. 7** 6:22a, 12:46p, 7p; **12** 6:09a, 2:14p, 8:29p; **18** 8:40a, 7p; **23** 1:57a, 8:49a, 5:12p; **27** 3:07a, 11:13a, 7p; **29** 9:04a, 3:32p, 10:11p

Big Momma's House ★★ ('00, Comedy) To protect a woman and her son from a robber, a male FBI agent assumes the guise of a large grandmother. *Martin Lawrence, Nia Long, Paul Giamatti, Anthony Anderson.* (2:30) (AL, AS, V) **VH1 Jan. 5** 3p; **6** 12:30p; **15** 10:30p; **16** 7p

Big Momma's House 2 ★½ ('06, Comedy) An FBI agent reprises his disguise as a corpulent old lady and takes a job as a nanny in a crime suspect's house. *Martin Lawrence, Nia Long, Emily Procter, Zachary Levi.* (2:30) (AS) **VH1 Jan. 5** 5:30p; **6** 3p; **16** 2p, 9:30p

Big Trouble in Little China ★★½ ('86, Action) A trucker and a lawyer become trapped in a sorcerer's empire beneath San Francisco's Chinatown. *Kurt Russell, Kim Cattrall, Dennis Dun, James Hong.* (PG-13, 1:38) (AL, V) **ESUSP Jan. 16** 1:32a, 9a, 7:30p

BILLY MADISON ★½ ('95, Comedy) An adult goof-off goes back to elementary school in order to run his father's company. *Adam Sandler, Darren McGavin, Bridgette Wilson, Bradley Whitford.* (2:00) (AL, AS) **TBS Jan. 23** 1p; **24** 3a, **TNT Jan. 15** 2a, 3p, **TRU Jan. 4** 9p

Billy Two Hats ★★½ ('73, Western) A bearded Scot robs a bank with a young Indian, then leaves him with an old rancher's young wife. *Gregory Peck, Desi Arnaz Jr., Jack Warden, Sian Barbara Allen.* (1:45) (AL, AS, V) **HDMOV Jan. 2** 11a, 7p; **5** 8:30a; **6** 2:20p; **12** 8:55a; **21** 8:55a; **29** 12p

Birdman of Alcatraz ★★★ ('62, Biography) Murderer Robert Stroud spends decades in solitary confinement studying birds and their diseases. *Burt Lancaster, Karl Malden, Thelma Ritter, Betty Field.* BW (NR, 2:28) **TCM Jan. 29** 1:45p

The Birthday Wish ('17, Romance-Comedy) When her boyfriend fails to propose, a woman makes a powerful birthday wish that leaves her surprised at the outcome. *Jessy Schram, Luke Macfarlane, Marcus Rosner, Yvonne Chapman.* (TVG, 2:00) **HALL Jan. 10** 7p; **22** 1p

Birthmother's Betrayal ('20, Suspense) A woman becomes suspicious when her adopted daughter's birth mother reenters her life and starts to display increasingly erratic behavior. *Monica Rose Betz, Tanya Clarke, Kamal Khan, Aria Pullman.* (TV14, 2:00) **LMN Jan. 16** 11a

Black and Blue ★★½ ('19, Suspense) A rookie policewoman in New Orleans captures corrupt cops murdering a drug dealer on her body cam. Now, she finds herself on the run from both the vengeful criminals and the lawmen who desperately want to destroy the incriminating footage. *Naomie Harris, Tyrese Gibson, Frank Grillo, Mike Colter.* (R, 1:48) (AL, AS, V) **FX Jan. 27** 12p; **28** 8:30a, **FXM Jan. 7** 4:30p; **8** 2p

Black Dog ★★ ('98, Action) A trucker with a vehicular manslaughter conviction agrees to drive a suspicious shipment for his boss. *Patrick Swayze, Meat Loaf, Randy Travis, Gabriel Casseus.* (2:00) (AL, AS, V) **AMC Jan. 1** 5a; **2** 2:30a; **8** 2p; **9** 5:45a; **25** 3a; **30** 6a

Black Hearted Killer ('20, Suspense) A grateful organ recipient reaches out to the couple who donated their daughter's heart. But the more time she spends with them, the more she starts to wreak havoc on their once-peaceful lives. *Julie McNiven, Jon Abrahams, Kelley Jakle, Clark Freeman.* (TV14, 2:01) **LMN Jan. 19** 9p; **20** 1a

Black Hills ★★ ('47, Western) Two cowboys get the drop on a saloonkeeper who covets a rancher's gold mine. *Eddie Dean, Roscoe Ates, Shirley Patterson, Terry Frost.* BW (NR, 1:00) **EWESTN Jan. 18** 10:54p

Black Knight ★★ ('01, Comedy) An underachiever in Los Angeles time-travels to 14th-century England and battles an evil king. *Martin Lawrence, Marsha Thomason, Tom Wilkinson, Vincent Regan.* (PG-13, 1:35) (AL, AS, V) **IFC Jan. 1** 10:15a; **7** 2:15p; **14** 11:45a; **15** 7:15a

BLACK MASS ★★★ ('15, Biography) Forming an alliance with FBI agent John Connolly in 1970s Boston, Irish gangster James Whitey Bulger increases his power and evades capture to become one of the most dangerous criminals in U.S. history. *Johnny Depp, Joel Edgerton, Benedict Cumberbatch, Dakota Johnson.* (R, 2:02) (AL, AS, GV) **BBCA Jan. 21** 1:30a, 10a, **IFC Jan. 7** 8:45a; **15** 12p

Black Panther ★★★½ ('18, Action) Black Panther's mettle as king gets tested when an old enemy draws him into a conflict that puts his nation and the world at risk. The king must soon rally his allies and release his full power to defeat his foes and secure the safety of his people. *Chadwick Boseman, Michael B. Jordan, Lupita Nyong'o, Danai Gurira.* (2:45) (AS, V) **TBS Jan. 17** 6p, **TNT Jan. 1** 9:30p; **2** 10a; **30** 5:15p; **31** 2p

BLACK SAMSON ★★ ('74, Action) A nightclub owner with a pet lion rids his neighborhood of a white mobster. *Rockne Tarkington, William Smith, Connie Strickland* (R, 1:27) (AL, AS, V) **TCM Jan. 15** 1a

Black Sheep ★½ ('96, Comedy) To head off political embarrassment, the aide of a gubernatorial candidate shepherds his boss's uncouth brother. *Chris Farley, David Spade, Tim Matheson, Christine Ebersole.* (PG-13, 1:27) (AL, AS) **ENCORE Jan. 10** 8:52a; **18** 6:09a, 6:30p; **27** 2:27p, **ECLASS**

All Times Central. Not all networks are available in all areas.

Jan. 7 3:36a, 5:29p; **12** 10:10a; **21** 11:10p; **30** 1:43a, 1:24p

The Black Swan ★★★½ ('42, Adventure) As governor of Jamaica, buccaneer Henry Morgan sends a swashbuckler to capture renegade pirates. *Tyrone Power, Maureen O'Hara, Laird Cregar, Thomas Mitchell.* (NR, 1:25) **FXM Jan. 18** 9a; **19** 3:30a

BlacKkKlansman ★★★½ ('18, Comedy-Drama) Ron Stallworth, the first African-American police officer in Colorado Springs, Colo., works under cover to infiltrate the Ku Klux Klan in 1979. Stallworth and his partner Flip Zimmerman risk their lives to penetrate the KKK at its highest levels. *John David Washington, Adam Driver, Laura Harrier, Topher Grace.* (3:00) (AL, AS, V) **FX Jan. 17** 4p, **FXM Jan. 26** 2p, 10:55p

Blackout ('18, Drama) Two strangers enjoy the last sunrise humanity will ever see. *Pablo Sandstrom, Roland Lane, Voice of Casey Raiha, Voice of Beatrice Roberts.* (:15) **FLIX Jan. 1** 5a; **21** 5:35a

Bleeding Steel ('17, Action) Hong Kong police inspector Lin Dong learns that a biochemical invention has been surgically implanted into his missing daughter. With help from a hacker, Lin tries to connect the dots between the device, a sinister army and a strange phenomenon. *Jackie Chan, Nana Ou-Yang, Erica Xia-Hou, Show Lo.* (2:30) (AL, AS, GV) **FX Jan. 5** 7a, **FXM Jan. 13** 3:55p; **14** 2p; **26** 4:50p; **27** 2p

Blended ★½ ('14, Romance-Comedy) Soon after their blind date goes disastrously wrong, two single parents and their children end up sharing a suite together at an African resort. *Adam Sandler, Drew Barrymore, Joel McHale, Wendi McLendon-Covey.* (2:30) (AL, AS) **MTV Jan. 15** 12p, 7p, **VH1 Jan. 7** 2p, 9p

Blind Date ★½ ('87, Comedy) A Los Angeles bachelor attends a company dinner with a stranger who gets silly when she drinks. *Kim Basinger, Bruce Willis, John Larroquette, William Daniels.* (PG-13, 1:33) (AL, AS, V) **ENCORE Jan. 1** 12:55a; **10** 5:20a

The Blind Side ★★★ ('09, Drama) A well-to-do white family takes in a homeless black teen and helps him realize his potential on and off the football field. *Sandra Bullock, Tim McGraw, Quinton Aaron, Jae Head.* (3:00) (AS, V) **FREFM Jan. 3** 2p; **4** 11:30a; **16** 6:30p, 9:30p; **25** 1p; **26** 10a, **FX Jan. 8** 7p, 10p; **19** 6p, 9p

Blockers ★★★ ('18, Comedy) Lisa, Hunter and Mitchell learn that their teenage daughters plan to lose their virginity on prom night. The worried parents soon join forces for a wild and chaotic quest to stop the girls from sealing the deal — no matter what the cost. *Leslie Mann, Ike Barinholtz, John Cena, Kathryn Newton.* (2:00) (AL, AS, N) **FX Jan. 21** 12p; **22** 2a

BLOODY SUNDAY ★★★ ('02, Historical Drama) In 1972 troops open fire on civil-rights leader Ivan Cooper and other peaceful protesters in Northern Ireland. *James Nesbitt, Tim Pigott-Smith, Nicholas Farrell, Gerard McSorley.* (R, 1:47) (AL, V) **ESUSP Jan. 29** 9:34p; **30** 8:07a, 3:23p

Blown Away ★★ ('94, Suspense) An Irish explosives expert targets an old foe and his family living in Boston. *Jeff Bridges, Tommy Lee Jones, Lloyd Bridges, Forest Whitaker.* (2:05) (AL, V) **FLIX Jan. 1** 12:45a

Blue Caprice ★★★ ('13, Crime Drama) A man trains a teenager and turns him into a deadly sniper, then the duo embarks on a rampage across America. *Isaiah Washington, Tequan Richmond, Tim Blake Nelson, Joey Lauren Adams.* (1:35) (AL, AS, V) **FLIX Jan. 4** 11p; **9** 11p; **15** 12:30a; **20** 3:40p

Blue Chips ★★½ ('94, Drama) Corrupt recruiting practices cast a cloud over a college basketball coach's discovery of three amazing players. *Nick Nolte, Mary McDonnell, Shaquille O'Neal, J.T. Walsh.* (2:00) (AL) **HDMOV Jan. 3** 8:40a, 4:35p; **14** 6p, 9:45p; **18** 9:15p; **19** 1a, 9:40a; **29** 9:10p; **30** 1a

Blue Steel ★★ ('34, Western) Marshal John Carruthers helps a sheriff find out who stole the town's payroll, and together they discover the town's leader stole the money to buy up all the land. *John Wayne, Eleanor Hunt, George Hayes, Edward Peil.* BW (NR, :54) **EWESTN Jan. 1** 7a

Blue Streak ★½ ('99, Comedy) A jewel thief returns to a construction site to retrieve his cache and finds a police station on the spot. *Martin Lawrence, Luke Wilson, Peter Greene, David Chappelle.* (PG-13, 1:34) (AL, V) **EACTN Jan. 8** 4:45a, 11:53a, 10:41p; **17** 7:23a, 7p, **EBLACK Jan. 2** 7:39a, 7:23p; **21** 9:09a, 8:49p; **22** 5:34a, **ECLASS Jan. 11** 5:25a; **27** 2:04p

Blue Velvet ★★★ ('86, Suspense) A young man ties the mystery of a severed ear to a roadhouse floozy and her tormentor. *Kyle MacLachlan, Isabella Rossellini, Dennis Hopper, Laura Dern.* (R, 2:00) (AL, AS, N, V) **ENCORE Jan. 15** 4:47a, **ECLASS Jan. 26** 2:08p; **27** 2:59a

Blueprint to the Heart ('20, Romance-Comedy) A TV host must choose between chasing ratings or following her heart when she falls for a handsome guest. *Laura Mitchell, Dennis Andres, Crystal Balint, Clayton James.* (2:00) **UP Jan. 23** 8p

Blues Busters ★★ ('50, Musical Comedy) The Bowery Boys open a nightclub after Sach has his tonsils out and wakes up with a singing voice. *Bowery Boys, Adele Jergens, Craig Stevens* BW (NR, 1:07) **TCM Jan. 15** 9:08a

BOBBY Z ('07, Suspense) Tim Kearney, a former Marine in prison, is asked to impersonate a recently killed drug lord to get out of his sentence. When a hostage switch with a crime lord goes badly, Tim goes on the run with the drug lord's son. *Paul Walker, Laurence Fishburne, Olivia Wilde, Jason Lewis.* (R, 1:37) (AL, AS, BN, V) **EACTN Jan. 5** 12:13a, 3:45p; **18** 3:31p, 10:35p, **EBLACK Jan. 14** 2:47p; **22** 10:29a, 7:23p; **27** 9:33a; **30** 2:10a, 12:08p, **ECLASS Jan. 8** 11:12p

Bohemian Rhapsody ★★★½ ('18, Biography) Singer Freddie Mercury defies stereotypes and convention to become one of history's most beloved entertainers. After leaving Queen to pursue a solo career, Mercury reunites with the band for one of the greatest performances in rock 'n' roll history. *Rami Malek, Lucy Boynton, Gwilym Lee, Ben Hardy.* (PG-13, 2:15) (AL, AS) **FX Jan. 24** 7p; **25** 4p, **FXM Jan. 9** 6:40p, 9:25p

BONNIE AND CLYDE ★★★★ ('67, Crime Drama) Acclaimed account of the gun-toting bank robbers and the trail of terror they blazed through the Southwest in the '30s. *Warren Beatty, Faye Dunaway, Michael J. Pollard, Gene Hackman.* (R, 1:51) (AS, V) **TCM Jan. 6** 8:30p

Boo! A Madea Halloween ★★ ('16, Comedy) Cranky, fast-talking Madea finds herself under attack from ghosts, ghouls and zombies after breaking up a fraternity's Halloween party. *Tyler Perry, Cassi Davis, Patrice Lovely, Liza Koshy.* (2:30) (AL, AS, V) **BRAVO Jan. 9** 2a

The Book of Life ★★★ ('14, Children's) Animated. Torn between family expectations and following his heart, a young man journeys through three fantastic worlds and faces his greatest fears. *Voices of Diego Luna, Zoë Saldana, Channing Tatum, Ice Cube.* (PG, 1:35) (AS) **FXM Jan. 1** 2a; **17** 12:20p; **18** 3a; **22** 12:20p; **23** 10:35a

The Book of Love ★★ ('16, Comedy-Drama) Hoping to find her long-lost father, a troubled teen asks a widowed architect to build her a raft that can sail across the ocean. *Jason Sudeikis, Maisie Williams, Jessica Biel, Orlando Jones.* (2:30) (AL, AS) **OVATN Jan. 2** 1p

Boomerang ★★ ('92, Comedy) A Manhattan playboy gets a new corporate boss, and she treats him the way he has always treated women. *Eddie Murphy, Halle Berry, Robin Givens, David Alan Grier.* (3:00) (AL, AS) **BET Jan. 15** 4p

Booty Call ★★½ ('97, Comedy) Two longtime friends hope that lust will prevail during a wild double date, in a humorous look at safe sex. *Jamie Foxx, Tommy Davidson, Vivica A. Fox, Tamala Jones.* (R, 1:19) (AL, AS) **EBLACK Jan. 12** 8:29p; **22** 2:38a; **27** 12:14a; **31** 2:55p, **ECLASS Jan. 16** 5:14a

BORN TO BE WILD ★★★ ('11, Documentary) Dedicated teams in Africa and Borneo save the lives of orphaned elephants and orangutans and prepare them for release back into the wild. *Narrated by Morgan Freeman.* (:43) **EFAMLY Jan. 17** 10:02p; **19** 2:38a

Born Yesterday ★★★½ ('50, Comedy-Drama) A scrap-metal tycoon pays a Washington newsman to make his girlfriend couth. *Judy Holliday, William Holden, Broderick Crawford, Howard St. John.* BW (NR, 1:43) **TCM Jan. 2** 3:15a

The Boss ★★ ('16, Comedy) After her release from prison, a former CEO battles old enemies while trying to build a brownie empire with her ex-assistant. *Melissa McCarthy, Kristen Bell, Peter Dinklage, Ella Anderson.* (2:00) (AL, AS) **FX Jan. 24** 3p; **25** 9a

The Boss Baby ★★½ ('17, Children's) Animated. A wildly imaginative 7-year-old discovers that his new brother, Boss Baby, is actually a spy on a secret mission, and only he can help thwart a dastardly plot that involves an epic battle between puppies and babies. *Voices of Alec Baldwin, Miles Christopher Bakshi, Tobey Maguire, Jimmy Kimmel.* (2:00) (AS) **FXX Jan. 9** 8a; **10** 6a

The Boss Didn't Say Good Morning ('37, Comedy) An office worker suffers all weekend because his boss didn't talk to him. *Narrated by Carey Wilson, Donald Haines, Granville Bates* BW (NR, :10) **TCM Jan. 20** 9:45a

The Boston Strangler ★★★ ('68, Crime Drama) A criminologist and a detective lead the 1960s manhunt for killer rapist Albert DeSalvo. *Tony Curtis, Henry Fonda, George Kennedy, Mike Kellin.* (R, 1:56) (AL, AS, N, V) **TCM Jan. 13** 9:30p

Bottled With Love ('19, Romance) After being stood up on a date, a woman writes down her feelings, places the letter in a bottle, and throws it into the ocean. Months later, a fisherman discovers the message and decides to reach out. *Bethany Joy Lenz, Andrew W. Walker, Kate Isaac, Bethany Brown.* (TVG, 2:00) **HALL Jan. 16** 7p; **27** 5p; **31** 7p

THE BOUNTY HUNTER ★½ ('10, Romance-Comedy) Originally hired to track down his bail-jumping ex-wife, a bounty hunter soon finds himself on the run for his life. *Jennifer Aniston, Gerard Butler, Christine Baranski, Jason Sudeikis.* (2:30) (AL, AS, V) **MTV Jan. 10** 3:30p; **11** 10a

The Bounty Hunter ★★ ('54, Western) The Pinkerton detective agency sends a bounty hunter to find three train robbers and their loot. *Randolph Scott, Dolores Dorn, Marie Windsor, Howard Petrie.* (NR, 1:19) **TCM Jan. 24** 6:45a

Bowery Battalion ★½ ('51, Comedy) Slip, Sach and the gang think an air-raid test is for real and join the Army. *Bowery Boys, Donald MacBride, Virginia Hewitt* BW (NR, 1:09) **TCM Jan. 22** 9:08a

The Bowery Boys Meet the Monsters ★★ ('54, Comedy) Slip, Sach and the rest of the gang meet two mad scientists who need human heads for experiments. *Bowery Boys, Lloyd Corrigan, John Dehner, Ellen Corby.* BW (NR, 1:02) **TCM Jan. 27** 7:45a

Bowery Buckaroos ★★ ('47, Western) Slip, Sach and the gang head west to help clear a shopkeeper of murder charges. *Leo Gorcey, Huntz Hall, Bobby Jordan, Gabriel Dell.* BW (NR, 1:06) **TCM Jan. 1** 9:08a

Boy ★★★ ('10, Comedy-Drama) A New Zealand youth finds that his father is a far cry from the heroic adventurer he's imagined the man to be. *James Rolleston, Te Aho Aho Eketone-Whitu, Taika Waititi, Moerangi Tihore.* (1:30) (AL, AS) **FLIX Jan. 2** 9:45a; **10** 5:30p; **15** 11:30a; **21** 7p; **27** 7a, 8:45p; **30** 12:30p

The Boy Next Door ★½ ('15, Suspense) A high-school teacher learns to regret her moment of weakness when the student with whom she had a brief fling begins to terrorize her at home and at work. *Jennifer Lopez, Ryan Guzman, John Corbett, Kristin Chenoweth.* (2:01) (AL, AS, N, V) **LMN Jan. 3** 9p; **4** 1a

Boyfriend Killer ('17, Suspense) After the death of her son in a car crash, a grieving woman starts to suspect that his vindictive girlfriend set it up to look like an accident. *Barbie Castro, Patrick Muldoon, Kate Mansi, Yancy Butler.* (2:00) (AS) **LMN Jan. 10** 9a

Boyfriend's Deceit ('18, Suspense) Annie is pulled over by police for a traffic violation while she is driving her boyfriend's car. When the police discover a bloody knife in the back of the car, she has to find what is really going on before she is wrongly accused of a murder. *Emily Rose, Brad Johnson, Gabe Casdorph, Dan Fowlks.* (TV14, 2:00) **LMN Jan. 12** 9a

Boys' Night Out ★★★ ('62, Comedy) Would-be swingers Fred, George, Doug and Howard share a sexy blonde who's secretly doing a thesis on men. *Kim Novak, James Garner, Tony Randall, Howard Duff.* (NR, 1:52) **TCM Jan. 27** 3:30p

Boys' Ranch ★★ ('46, Drama) A baseball player turns a Texas ranch into a fresh-air reform school for juvenile delinquents. *Jackie "Butch" Jenkins, James Craig, Skippy Homeier, Dorothy Patrick.* BW (NR, 1:37) **TCM Jan. 27** 5a

Boyz N the Hood ★★★½ ('91, Drama) Three boys become men, one guided by his father, in their racially divided Los Angeles neighborhood. *Larry Fishburne, Ice Cube, Cuba Gooding Jr., Nia Long.* (3:00) (AL, AS, V) **BET Jan. 13** 5p; **14** 2p

Braddock: Missing in Action III ★★ ('88, Action) A U.S. colonel returns to Vietnam and fights his way out with his wife, son and Amerasian orphans. *Chuck Norris, Aki Aleong, Roland Harrah III, Miki Kim.* (R, 1:43) (AL, GV) **EACTN Jan. 1** 3:41p; **2** 1:35a; **7** 5:57a; **10** 1:45p; **11** 3:38a; **13** 12:35a; **16** 4:36a; **19** 1:59a, 2:59p; **21** 12:14a; **25** 10:36a; **28** 3:33a; **31** 1p

BRAVO TWO ZERO ★★½ ('98, War) Eight British commandos fight for their lives after they are trapped behind enemy lines during the Gulf War. *Sean Bean, Steve Nicolson, Rick Warden, Richard Graham.* (2:05) (AL, AS, V) **ESUSP Jan. 29** 5:12p; **30** 10a, **IPLEX Jan. 23** 2:33p, 9:55p

The Bravos ★★½ ('72, Western) A cavalry outpost commander's troubles increase after a precarious truce dissolves and his young son is kidnapped. *George Peppard, Pernell Roberts, Belinda Montgomery, L.Q. Jones.* (NR, 1:40) **EWESTN Jan. 8** 5:22p; **9** 2:18p; **18** 1:03a, 11:22a; **26** 9:32p; **27** 8:02a; **31** 2:35a

The Break-Up ★★ ('06, Romance-Comedy) Former lovers live together as hostile roommates when both refuse to move out of their shared condominium. *Vince Vaughn, Jennifer Aniston, Joey Lauren Adams, Cole Hauser.* (2:30) (AL, AS, N) **AMC Jan. 20** 9:30a

The Breakfast Club ★★★½ ('85, Comedy-Drama) A wrestler, a rebel, a brain, a beauty and a shy girl share Saturday detention in a Chicago high school. *Emilio Estevez, Molly Ringwald, Judd Nelson, Paul Gleason.* (2:00) (AL, AS) **CMT Jan. 1** 1a

Breaking Up ★★ ('97, Romance-Comedy) A schoolteacher and a food photographer recall the high and low points of their waning relationship. *Russell Crowe, Salma Hayek.* (R, 1:30) (AL, AS) **ECLASS Jan. 18** 1:16p; **27** 5:03a, 5:50p

Bridal Wave ('15, Drama) A woman planning for her wedding at a resort meets a charming

local right before the ceremony and has to choose between the man who can care for her financially or the man who truly understands her. *Arielle Kebbel, Andrew Walker, David Haydn-Jones, Colleen Wheeler.* (TVG, 2:00) **HALL Jan. 26** 5p

Bride Wars ★½ ('09, Comedy) After a clerical error schedules their weddings on the same day, two longtime best friends declare all-out war on each other. *Kate Hudson, Anne Hathaway, Kristen Johnston, Bryan Greenberg.* (2:00) (AL, AS) **TBS Jan. 16** 11a, 9:30p

Bridesmaids ★★★ ('11, Comedy) Though broke and lovelorn, a woman takes on the strange and expensive rituals associated with being her best friend's maid of honor. *Kristen Wiig, Maya Rudolph, Rose Byrne, Ellie Kemper.* (2:30) (AL, AS, SSC) **TBS Jan. 16** 7p

THE BRIDGE ON THE RIVER KWAI ★★★★ ('57, War) A British POW colonel orders his men to build their Japanese captor a railway bridge in the jungle. *William Holden, Alec Guinness, Sessue Hayakawa, Jack Hawkins.* (PG, 2:41) (AS, MV) **TCM Jan. 12** 10p

BRIDGET JONES'S DIARY ★★★ ('01, Romance-Comedy) An outrageous British woman decides to take control of her life, but instead falls for two very different men. *Renée Zellweger, Colin Firth, Hugh Grant, Gemma Jones.* (R, 1:32) (AL, AS, SSC) **TCM Jan. 4** 8:45p

Brightburn ★★ ('19, Horror) A couple's prayers are seemingly answered when an object crash-lands to Earth carrying a life-form that looks like a baby boy. As the years pass and the alien grows older, it starts to use its mysterious powers in sinister and destructive ways. *Elizabeth Banks, David Denman, Jackson A. Dunn, Matt Jones.* (R, 1:31) (AL, AS, GV) **FXM Jan. 27** 10:20p; **28** 12:10a

British Agent ★★ ('34, Historical Drama) The British consul-general falls in love with Lenin's secretary during the Russian Revolution. *Kay Francis, Leslie Howard, William Gargan, Philip Reed.* BW (NR, 1:21) **TCM Jan. 10** 9:45p

Broadway Melody of 1936 ★★★ ('35, Musical Comedy) A Broadway columnist feuds with a producer whose upstate girlfriend poses as a Paris star. *Jack Benny, Eleanor Powell, Robert Taylor, Una Merkel.* BW (NR, 1:45) **TCM Jan. 5** 5a

Broken Arrow ★★★ ('50, Western) A lone frontiersman risks his life to forge peace between Arizona settlers and Cochise's Apache nation. *James Stewart, Jeff Chandler, Debra Paget, Basil Ruysdael.* (1:36) **RPLEX Jan. 2** 2:18p; **3** 12:29a; **25** 1:07p; **26** 12:04a

The Broken Hearts Gallery ★½ ('20, Romance-Comedy) Dumped by her boyfriend, a New York art gallery assistant creates an exhibit for souvenirs from past relationships. *Geraldine Viswanathan, Dacre Montgomery, Utkarsh Ambudkar, Molly Gordon.* (PG-13, 1:50) (AL, AS) **ENCORE Jan. 5** 12:57a, 1:33p; **13** 4:53a, 4:30p; **21** 12:16a, 12:51p; **24** 3:46a; **26** 8:03a, 3:58p

Broken Lance ★★★ ('54, Western) The son of a Texas cattle baron leaves prison seeking revenge on his three brothers. *Spencer Tracy, Robert Wagner, Jean Peters, Richard Widmark.* (NR, 1:36) **EWESTN Jan. 1** 3:20a; **9** 6:11a, 5:22p; **13** 11:22a; **17** 1:08a, 9:05p; **21** 9:39a; **26** 5:56a, 7:54p, **RPLEX Jan. 15** 10:50p

BROKEN STAR ('18, Suspense) An ambitious actress resorts to extreme measures to ensure she'll be famous forever. *Analeigh Tipton, Tyler Labine, Monique Coleman, Lauren Bowles.* (1:40) (AL, AS) **HDMOV Jan. 7** 4:20p; **8** 1:10p; **13** 3:25p; **17** 7:30p, 11:15p; **25** 1:50p; **31** 10p

A Bronx Tale ★★★½ ('93, Drama) The son of an honest bus driver looks up to a local mob boss amid racial tension in 1960s New York. *Robert De Niro, Chazz Palminteri, Lillo Brancato, Francis Capra.* (R, 2:02) (AL, AS, V) **IFC Jan. 15** 3p; **16** 6:45a

Bruce Almighty ★★½ ('03, Comedy) After a bad day at work, a frustrated reporter meets God, who endows him with divine powers for one week. *Jim Carrey, Morgan Freeman, Jennifer Aniston, Philip Baker Hall.* (2:00) (AL, AS) **TBS Jan. 15** 11p

A Brush With Love ('19, Romance-Comedy) A discouraged artist is convinced by her best friend to paint the perfect man, hoping it will attract love. When the portrait is finished, they discover that he's a real-life Prince Charming, and the artist embarks on a whirlwind romance with him. *Arielle Kebbel, Nick Bateman, Matthew Dowden, Hilary Jardine.* (TVG, 2:00) **HALL Jan. 25** 11a

Brutal Bridesmaids ('20, Suspense) When mysterious accidents and illnesses start to inflict the group, a bride-to-be must figure out which one of her five bridesmaids is trying to sabotage her wedding. *Zoila Garcia, Duncan Bahr, Lauren Buglioli, Amanda Diaz.* (2:00) **LMN Jan. 1** 3p

Buck and the Preacher ★★★ ('72, Western) A wagonmaster and a con-man preacher help freed slaves dogged by cheap-labor agents out West. *Sidney Poitier, Harry Belafonte, Ruby Dee, Cameron Mitchell.* (GP, 1:42) (AL, AS, MV) **EBLACK Jan. 5** 5:30a; **13** 5:11a; **28** 3:50a, **RPLEX Jan. 17** 10:21p; **18** 7:13a; **25** 4:12a, 7p

Buffalo Bill ★★½ ('44, Biography) Scout William F. Cody marries a U.S. senator's daughter, fights the Cheyenne and leads a Wild West show. *Joel McCrea, Maureen O'Hara, Linda Darnell, Thomas Mitchell.* (NR, 1:30) **EWESTN Jan. 3** 3:32a, 10:32p; **7** 1:14a; **11** 3:28a; **15** 4:02p, 9:55p; **16** 9:05a; **19** 11:28a; **24** 11:41p; **25** 7:44p

A Bug's Life ★★★ ('98, Children's) Animated. An inventor ant teams up with other insects to keep a gang of grasshoppers from terrorizing his colony. *Voices of Dave Foley, Kevin Spacey, Julia Louis-Dreyfus, Hayden Panettiere.* (2:05) **FREFM Jan. 29** 12:30p

Bugsy ★★★½ ('91, Biography) New York gangster Bugsy Siegel goes Hollywood with a tan, a mistress and a mad vision of Las Vegas. *Warren Beatty, Annette Bening, Harvey Keitel, Ben Kingsley.* (R, 2:15) (AL, AS, V) **ENCORE Jan. 12** 12:39a; **30** 12:18p, **ECLASS Jan. 2** 5:12a, 9:52p; **6** 11:06a; **10** 6:41p; **11** 3:06a; **18** 11:02p, **ESUSP Jan. 8** 2:54a, 3:49p; **14** 9:45a; **24** 8:29a; **27** 3:51p

Bulletproof Monk ★★ ('03, Action) A martial-arts master finds an unlikely protégé to take over the responsibility of protecting an ancient scroll. *Chow Yun-Fat, Seann William Scott, Jaime King, Karel Roden.* (PG-13, 1:44) (AL, AS, V) **EACTN Jan. 7** 4:11a; **10** 1:24a; **16** 12p; **27** 3:44p

Bumblebee ★★★ ('18, Action) On the run in the year 1987, Bumblebee the Autobot finds refuge in a junkyard in a small California beach town. When 17-year-old Charlie revives him, she quickly learns that this is no ordinary yellow Volkswagen. *Hailee Steinfeld, John Cena, Jorge Lendeborg Jr., John Ortiz.* (2:30) (AS, V) **FX Jan. 2** 10:30a; **3** 8:30a

The 'Burbs ★★½ ('89, Comedy) A suburban homeowner's week off with his wife turns sour after odd neighbors move in next door. *Tom Hanks, Bruce Dern, Carrie Fisher, Rick Ducommun.* (1:43) (AL, AS, MV) **ESUSP Jan. 13** 6:54a, 6:15p; **25** 2:23p, 9:52p; **30** 4:36a, 7p, **MPLEX Jan. 9** 7:07a, 3:40p, 10:43p; **17** 12:29a, 10:13a, 5:17p; **22** 7p; **23** 2:46a

Burden of Dreams ★★½ ('82, Documentary) Filmmaker Les Blank shows director Werner Herzog obsessed in the Amazon making his 1982 Fitzcarraldo, starring Klaus Kinski. *Claudia Cardinale, Werner Herzog, Mick Jagger, Klaus Kinski.* (NR, 1:35) (AL, AS, V) **TCM Jan. 28** 7p

Burlesque ★★ ('10, Drama) With help from a savvy stage manager and a gender-bending host, a cocktail waitress with a stunning voice becomes a performer in a club's musical revue. *Cher, Christina Aguilera, Eric Dane, Cam Gigandet.* (2:30) (AL, AS, N) **BRAVO Jan. 14** 12a

Burning Little Lies ('21, Suspense) A woman falls for a handsome firefighter after he rescues her from a suspicious car crash. However, her life starts to spiral out of control when his over-protective behavior turns to obsession. *Annika Foster, Ashlynn Yennie, Jamie Roy, Mark Hapka.* (2:00) **LMN Jan. 29** 3p

Bury the Past ('21, Suspense) The past comes back to haunt a woman in hiding who killed her abusive husband in self-defense. *Sarah Allen, Rebecca Amzallag, Tomas Chovanec, Stephanie Herrera.* (2:01) **LMN Jan. 2** 9p; **3** 1a

BUTLERS IN LOVE ('22, Romance-Comedy) At a prestigious academy where competition is fierce, sparks fly between passionate Emma Conroy and rebellious Henry Walker as they train to become royal butlers. *Stacey Farber, Corey Cott, Maxwell Caulfield, Jacqueline Ann Steuart.* (TVG, 2:01) **HALL Jan. 29** 7p; **30** 5p

Buttons: A Christmas Tale ('18, Children's) Two orphan girls have only one wish: to find a home for Christmas. With a little help from their guardian angels, they discover that miracles really can happen when you find the power to believe. *Narrated by Kate Winslet, Alivia Clark, Narrated by Abigail Spencer, Angela Lansbury.* (1:30) (AS) **EFAMLY Jan. 2** 3:44p; **3** 4a, 9:25a; **6** 11:24a; **14** 6:42a, 3:43p; **18** 12:20p, 10:11p; **22** 5:30p; **26** 5a; **28** 10:12p, **MPLEX Jan. 12** 5:16a, 2:17p, 8:40p

BYE BYE, LOVE ★ ('95, Comedy) Three fathers have a difficult time getting on with their lives after divorce. *Matthew Modine, Randy Quaid, Paul Reiser, Janeane Garofalo.* (1:48) (AL, AS) **EFAMLY Jan. 9** 8:47p; **10** 7:03a, 1:50p; **14** 2:58a, 1:56p, 10:32p; **27** 3:02p; **28** 12:19a, 4:46a, **RPLEX Jan. 5** 8:48a, 7p; **6** 5:40a

Byzantium ★★★ ('12, Horror) Mayhem follows when two female vampires, on the run from a kindred group, take refuge at a seaside British community. *Gemma Arterton, Saoirse Ronan, Jonny Lee Miller, Caleb Landry Jones.* (2:00) (AL, AS, GV) **FLIX Jan. 5** 3p; **9** 1:30p; **13** 10:35p; **17** 8:45p; **22** 11p; **28** 5p

C

Cabaret ★★★½ ('72, Musical) Multiple Oscars went to this tale about an American chanteuse in Berlin caught in the rising tide of Nazism. *Liza Minnelli, Joel Grey, Michael York, Helmut Griem.* (PG, 2:04) (AS, V) **TCM Jan. 26** 2:30a

The Cabin in the Woods ★★★ ('11, Horror) Two unseen scientists manipulate the gory goings-on at a backwoods cabin inhabited by a group of unsuspecting college friends. *Kristen Connolly, Chris Hemsworth, Anna Hutchison, Fran Kranz.* (2:00) (AL, AS, GV, N) **SYFY Jan. 14** 4p; **15** 2:30a; **26** 11:55p; **27** 10a

The Cable Guy ★★½ ('96, Comedy) An act of kindness brings a jilted architect the unwanted friendship of an unbalanced cable-TV installer. *Jim Carrey, Matthew Broderick, Leslie Mann, Jack Black.* (PG-13, 1:31) (AS) **ENCORE Jan. 4** 10:45a, 9:36p; **15** 8p; **30** 12:15a, 6:21p, **ECLASS Jan. 1** 2:15a; **9** 9:12a; **19** 11:57a; **27** 10:15a, 7:22p

Caddyshack ★★½ ('80, Comedy) Oddballs and gophers undermine a country-club caddy out to win a college scholarship. *Chevy Chase, Rodney Dangerfield, Bill Murray, Ted Knight.* (2:30) (AL, N) **CMT Jan. 1** 5p, 11:30p; **14** 8p; **15** 5:30p

The Call ★★ ('13, Suspense) A 911 operator must confront a killer from her past in order to save a kidnapped teenager. *Halle Berry, Abigail Breslin, Morris Chestnut, Michael Eklund.* (R, 1:36) (AL, AS, V) **ENCORE Jan. 3** 4:26a; **13** 3:16a; **21** 11:15a

Camille ★★½ ('21, Drama) Silent. A glamorous courtesan ends her affair with a young man at the request of his father. *Alla Nazimova, Rudolph Valentino, Arthur Hoyt, Rex Cherryman.* BW (NR, 1:12) **TCM Jan. 10** 5a

CAMP ARROWHEAD ('20, Drama) A teen joins the archery team at summer camp while coming to terms with the loss of her mother. *Tori Keeth, Chloe Lukasiak, Mariette Hartley, Jenn Gotzon Chandler.* (1:25) (AS) **EFAMLY Jan. 1** 6:15a, 2:35p, 10:43p; **5** 9:45a; **6** 5:15a; **18** 12:58a, 8:48p; **23** 12:32a, 12:21p, 7p; **28** 11:22a, 5:35p; **31** 12:10p, 7p

Campfire Kiss ('17, Romance-Comedy) A single mother takes her son camping. Soon after she arrives, she starts to butt heads with her cabin neighbor, a single father and outdoors man, who is also in search of a connection with his teen daughter. *Danica McKellar, Paul Greene, Ali Skovbye, Kendall Cross.* (TVG, 2:00) **HALLMV Jan. 6** 4p; **30** 10a

Candles on Bay Street ★★½ ('06, Drama) Feelings from the past re-emerge for a married man after his old high-school sweetheart returns to town with her son. *Alicia Silverstone, Eion Bailey, Annabeth Gish, Polly Bergen.* (TVPG, 2:00) **HALLMV Jan. 14** 4p

CANDY ★★½ ('06, Drama) A fatherly chemistry professor indulges two young lovers in their ever-increasing heroin habits. *Heath Ledger, Abbie Cornish, Geoffrey Rush, Tony Martin.* (1:51) (AL, AS, N) **IPLEX Jan. 6** 8:14a, 6:10p; **7** 1:03a; **12** 7:09a, 4:04p; **28** 4:40p

Can't Hardly Wait ★★ ('98, Comedy) A teen decides to proclaim his love for a classmate at their high-school graduation party. *Jennifer Love Hewitt, Ethan Embry, Charlie Korsmo, Lauren Ambrose.* (PG-13, 1:38) (AL, AS) **ENCORE Jan. 2** 5a, 6:14p; **15** 2:29p, 9:39p, **ECLASS Jan. 17** 8:25a, 7:17p; **25** 5:15p; **28** 6:53a

The Canyons ★½ ('13, Suspense) The discovery of an illicit love affair leads two young Angelenos on a violent, sexually charged tour through the dark side of human nature. *Lindsay Lohan, James Deen, Nolan Gerard Funk, Gus Van Sant.* (1:45) (AL, AS, N, SSC) **FLIX Jan. 3** 1:30a; **7** 10:15p; **23** 1a; **30** 10:35p

Caprice ★ ('67, Comedy) An industrial spy for a cosmetics firm falls for another who may not be on her side. *Doris Day, Richard Harris, Ray Walston* (NR, 1:38) **FXM Jan. 11** 8:40a; **12** 6:20a; **28** 10:30a; **29** 7a

Captain America: Civil War ★★★ ('16, Action) Black Widow and Hawkeye must pick a side when a feud between Captain America and Iron Man leaves the Avengers in turmoil. *Chris Evans, Robert Downey Jr., Scarlett Johansson, Sebastian Stan.* (3:15) (AS, V) **SYFY Jan. 25** 6:15p; **26** 2:32p

Captain America: The Winter Soldier ★★★ ('14, Action) Captain America, the Black Widow and a new ally, the Falcon, face an unexpected enemy as they struggle to expose a far-reaching conspiracy that puts the world at risk. *Chris Evans, Scarlett Johansson, Samuel L. Jackson, Sebastian Stan.* (3:00) (AS, V) **FX Jan. 5** 7p; **6** 4p; **14** 7p; **15** 4:30p

Captain Marvel ★★½ ('19, Action) Captain Marvel is an alien Kree warrior who finds herself caught in the middle of a battle between her people and the Skrulls. With help from Nick Fury, she soon tries to uncover the secrets of her past while harnessing her powers to end the war. *Brie Larson, Samuel L. Jackson, Ben Mendelsohn, Djimon Hounsou.* (2:30) (AL, AS, V) **TBS Jan. 28** 7p; **29** 12a

Captain Phillips ★★★½ ('13, Docudrama) In 2009, Somali pirates storm a U.S. containership and hold Capt. Richard Phillips and his crew captive. *Tom Hanks, Catherine Keener, Barkhad Abdi, Barkhad Abdirahman.* (PG-13, 2:13) (AS, V) **ENCORE Jan. 7** 9:51a, 5:42p; **10** 10:22a, 10p; **20** 9:53a, 8p; **31** 3:50p, **EBLACK Jan. 1** 3:38a, 1:15p, 9p; **16** 2:47a, 11:53a; **18** 7:25a, **ESUSP Jan. 12** 5:55a, 5:43p; **26** 1:55p, 9:43p; **29** 8:49a, 7:17p

Captain Salvation ★★★ ('27, Drama) Silent. A seminary graduate is torn between his

All Times Central. Not all networks are available in all areas.

religious calling and his desire for a life at sea. *Lars Hanson, Marceline Day, Pauline Starke, Ernest Torrence.* BW (NR, 1:27) **TCM Jan. 9** 11:30p

Captain Underpants: The First Epic Movie ★★★ ('17, Children's) Animated. Two overly imaginative pranksters accidentally hypnotize their principal into thinking that he's a ridiculously enthusiastic, incredibly dimwitted superhero named Captain Underpants. *Voices of Kevin Hart, Ed Helms, Nick Kroll, Thomas Middleditch.* (2:00) (AS) **FXX Jan. 7** 8a; **8** 6a

Car Wash ★★★ ('76, Comedy) A preacher, a cabby, other customers and employees mingle to disco music at a Los Angeles car wash. *Richard Pryor, Franklin Ajaye, George Carlin, Sully Boyar.* (1:38) (AL) **MPLEX Jan. 13** 8:47a, 5:23p; **14** 4:29a; **26** 3:50p, 10:23p

CARDINALS ('17, Crime Drama) A woman returns home from prison after serving a sentence for killing her neighbor in a drunken driving accident. She wants to move on, but it becomes clear that the past is not easily forgotten when the deceased woman's son shows up on her doorstep. *Sheila McCarthy, Katie Boland, Grace Glowicki, Noah Reid.* (1:35) **HDMOV Jan. 4** 4:05p; **10** 10:20p; **11** 1:25a; **19** 11:40a; **25** 12:15p; **31** 5p

Carmen Jones ★★★ ('54, Musical) A sultry plant worker drives a wartime soldier to murder in Jacksonville, Fla. *Dorothy Dandridge, Harry Belafonte, Pearl Bailey, Olga James.* (NR, 1:45) (AS, MV) **FXM Jan. 1** 8:45a; **17** 3a, 10:30a; **25** 7:15a

Carousel ★★★ ('56, Musical) A carnival barker finds a wife, dies in a robbery, and gets to return to Earth for one day to guide his teenage daughter. *Gordon MacRae, Shirley Jones, Cameron Mitchell, Barbara Ruick.* (NR, 2:08) **FXM Jan. 22** 8:20a; **23** 6:35a

Cars ★★★½ ('06, Children's) Animated. A rookie race car that only cares about winning learns what is really important in life after getting stranded in a town along historic Route 66. *Voices of Owen Wilson, Paul Newman, Bonnie Hunt, Larry the Cable Guy.* (2:40) **FREFM Jan. 30** 8a

Cash McCall ★★½ ('60, Romance) A corporate raider woos the daughter of a man who owns a company ripe for takeover. *James Garner, Natalie Wood, Nina Foch, Dean Jagger.* (NR, 1:42) **TCM Jan. 20** 10a

Casino ★★★½ ('95, Crime Drama) A New York bookie and his pal turn a Las Vegas casino into an empire, then one's money-hungry wife helps bring it down. *Robert De Niro, Sharon Stone, Joe Pesci, James Woods.* (R, 2:57) (AL, AS, GV, N) **AMC Jan. 24** 7p; **25** 3p, **IFC Jan. 15** 5:30p; **16** 9:15a

Cast Away ★★★ ('00, Drama) After a plane crash at sea, a Federal Express engineer survives on a remote island for four years in complete isolation. *Tom Hanks, Helen Hunt, Nick Searcy, Lari White.* (3:00) (V) **FREFM Jan. 24** 2p; **25** 10a

Castle in the Ground ('19, Drama) A grieving teen befriends his charismatic but troubled neighbor, only to become ensnared in a world of addiction and violence as the opioid epidemic takes hold of his small town. *Alex Wolff, Imogen Poots, Tom Cullen, Keir Gilchrist.* (1:50) (AL, AS) **ESUSP Jan. 31** 2:13p, 9:58p, **IPLEX Jan. 11** 11:04a, 10:45p

Cat on a Hot Tin Roof ★★★½ ('58, Drama) Two brothers, one an alcoholic who resents his devoted wife, visit their dying millionaire father in the South. *Elizabeth Taylor, Paul Newman, Burl Ives, Jack Carson.* (NR, 1:48) (AS) **TCM Jan. 26** 12:15p

Cat People ★★★ ('82, Horror) A woman's discovery that intense desire turns her into a leopard jeopardizes her relationship with a zookeeper. *Nastassia Kinski, Malcolm McDowell, John Heard, Annette O'Toole.* (2:01) (AL, N, SSC) **RPLEX Jan. 4** 5:14a, 7p; **11** 11:32p; **12** 8:58a, 4:59p; **20** 9:20a; **23** 12:45p; **28** 4:17a, 10:54p

Catch a Fire ★★★ ('06, Drama) An apolitical black South African becomes a freedom fighter with the ANC after a brutal run-in with a government terror squad. *Tim Robbins, Derek Luke, Bonnie Henna, Mncedisi Shabangu.* (PG-13, 1:42) (AL, AS, V) **EBLACK Jan. 1** 11:32a; **16** 5:13p; **28** 4:16p, **ESUSP Jan. 22** 3:46a; **29** 11:28p; **30** 5:16p, **IPLEX Jan. 6** 6:29a, 1:09p; **9** 11:28p; **10** 1:12p; **25** 8:06a, 8p

Catch and Release ★★ ('06, Comedy-Drama) A woman struggles to rebuild her life in the wake of her fiance's untimely death and the discovery of secrets he kept from her. *Jennifer Garner, Timothy Olyphant, Sam Jaeger, Kevin Smith.* (1:53) (AL, AS) **MPLEX Jan. 1** 12:02a, 7:12a, 7p; **4** 11:14a; **10** 11:54a; **14** 6:07a, 11:51a, 9:13p; **23** 8:03a, 3:18p, 10:05p; **25** 3:32a, 10:37a; **27** 12:02a, 8:37a; **29** 3:57a, 5:07p; **30** 12:59a

The Catered Affair ★★★ ('56, Comedy-Drama) An Irish cabby in the Bronx watches his wife go overboard planning their daughter's wedding. *Bette Davis, Ernest Borgnine, Debbie Reynolds, Barry Fitzgerald.* BW (NR, 1:33) **TCM Jan. 24** 9:45a

The Caveman's Valentine ★★½ ('01, Drama) Disturbing images haunt a mentally ill homeless man as he attempts to pin a youth's murder on a celebrated photographer. *Samuel L. Jackson, Colm Feore, Ann Magnuson, Aunjanue Ellis.* (R, 1:45) (AL, AS, V) **EBLACK Jan. 3** 2:29p, 10:20p; **9** 7p; **18** 12:36p, 6:49p; **24** 4:12p, **IPLEX Jan. 21** 3:49a, 2:34p, 9:57p

Celeste and Jesse Forever ★★½ ('12, Romance-Comedy) A divorcing couple try to maintain their friendship while harboring mixed feelings about their split and pursuing other relationships. *Rashida Jones, Andy Samberg, Chris Messina, Ari Graynor.* (R, 1:30) (AL, AS) **EBLACK Jan. 2** 4:07a; **6** 1:13p, 6:48p; **19** 8:53p; **29** 5:47a

Central Intelligence ★★½ ('16, Action) A lethal CIA agent and his former classmate encounter shootouts, espionage and double-crosses while trying to save the U.S. spy satellite system. *Dwayne Johnson, Kevin Hart, Amy Ryan, Danielle Nicolet.* (2:00) (AL, AS, N, V) **TNT Jan. 14** 7p, 10p

CHAFED ELBOWS ('66, Comedy) A man on welfare marries his mother. *George Morgan, Elsie Downey, Lawrence Wolf, Tom O'Horgan.* (NR, 1:03) **TCM Jan. 29** 3:30a

Chain Reaction ★★ ('96, Action) Industrial mercenaries sabotage a project that converts water into safe energy, then frame two scientists for it. *Keanu Reeves, Morgan Freeman, Rachel Weisz, Fred Ward.* (PG-13, 1:46) (V) **EBLACK Jan. 3** 4:15a, 11:11a, 8:31p; **6** 2:30a, 9:23a; **9** 11:52a; **19** 8:30a; **22** 7:11a, 1:40p; **24** 11:45p; **25** 4:11p; **30** 8:19a, **ECLASS Jan. 28** 10:29a

Champagne Charlie ★★ ('36, Mystery) A young heiress becomes the prime suspect in the murder of a smooth gambler. *Paul Cavanagh, Helen Wood, Thomas Beck, Minna Gombell.* BW (NR, :58) **FXM Jan. 21** 4a

Chance at Romance ('14, Romance-Comedy) A woman begins an online relationship with a famous photographer, not realizing that she is actually communicating with the man's young son. *Erin Krakow, Ryan McPartlin, Ian Andrew, Patricia Richardson.* (TVG, 2:00) **HALL Jan. 26** 3p

Change of Heart ('16, Romance-Comedy) The owner of a bed-and-breakfast tries to play matchmaker for her son and a stranded guest. *Leah Pipes, Rick Malambri, Lindsay Wagner, John Ratzenberger.* (TVPG, 2:00) **UP Jan. 29** 8p

Charlie St. Cloud ★★ ('10, Drama) After losing his brother in a terrible accident, a young man feels torn between honoring a promise he made four years earlier and pursuing a romance with a former classmate. *Zac Efron, Amanda Crew, Donal Logue, Charlie Tahan.* (1:41) (AL, AS) **MPLEX Jan. 2** 10:39a, 9:02p; **6** 1:04a, 3:39p; **11** 7:12a; **16** 4:13a, 3:17p, 10:47p; **21** 10:40a, 5:19p; **22** 6:31a

The Charm of Love ('20, Romance) An art historian finds unexpected romance while traveling around the world. *Katrina Norman, Tilky Jones, Alina Alcantara, Duncan Bahr.* (2:00) **UP Jan. 17** 12a

Chasing Waterfalls ('21, Romance) A photographer falls for a handsome guide after traveling to a remote lodge to find mythical waterfalls. *Cindy Busby, Christopher Russell, Cassidy Nugent, Miranda Frigon.* (TVG, 2:00) **HALL Jan. 10** 1p; **30** 9a

Chato's Land ★★ ('72, Western) An Apache kills a sheriff and then, one by one, members of a posse led by an ex-Rebel officer. *Charles Bronson, Jack Palance, Richard Basehart, James Whitmore.* (1:50) (AL, AS, N, V) **HDMOV Jan. 2** 3p, 10:45p; **7** 8:35a; **10** 9:30a; **13** 1:35p; **18** 9a; **28** 7a

Cheech & Chong's Nice Dreams ★★ ('81, Comedy) Two hippie ice-cream vendors meet Timothy Leary and branch out into marijuana. *Cheech Marin, Tommy Chong, Stacy Keach, Evelyn Guerrero.* (1:30) (AL, AS, N, V) **RPLEX Jan. 3** 8:45a; **11** 2:11a, 10:49a, 8:30p; **26** 5:30p; **27** 8:30a

Cheerleader Abduction ('20, Suspense) A gubernatorial candidate links her missing, pregnant daughter to an underground adoption ring. *Jerni Stewart, Kristen Harris.* (2:00) **LMN Jan. 11** 5p

The Cheerleader Escort ('19, Suspense) A college freshman who just made the cheerleading squad finds herself falling for a much older man. *Cynthia Preston, Damon Runyan, Keara Graves, Alexandra Beaton.* (TV14, 2:00) **LMN Jan. 24** 1p

The Cheerleader Murders ('16, Suspense) A cheerleader loses her sister and father to her town's curse. She thinks the darkness has moved on until two of her fellow cheerleaders are kidnapped. *Samantha Boscarino, Tessie Santiago, David Rees Snell, Austin Lyon.* (TV14, 2:00) **LMN Jan. 6** 9a

Cheyenne Takes Over ★ ('47, Western) An Arizona cowboy and his sidekick find a missing body and save a ranch. *Al "Lash" La Rue, Al "Fuzzy" St. John, Nancy Gates, George Chesebro.* BW (NR, :58) **EWESTN Jan. 15** 8:54a

Children of a Lesser God ★★★½ ('86, Drama) A teacher falls in love with a gifted but bitter graduate at a Maine school for the deaf. *William Hurt, Marlee Matlin, Piper Laurie, Philip Bosco.* (R, 1:57) (AL, AS, BN) **TCM Jan. 1** 9:15p

Child's Play ★★½ ('88, Horror) A killer sought by a Chicago detective becomes a doll called Chucky, bought by a woman for her son. *Catherine Hicks, Chris Sarandon, Alex Vincent, Brad Dourif.* (1:30) (AL, AS, V) **EACTN Jan. 9** 2:10p; **15** 12:19a, 8:53a, 7p; **28** 10:40a, 10:34p, **RPLEX Jan. 4** 12:10a, 5:29p; **31** 12:15a

The China Syndrome ★★★½ ('79, Suspense) A TV reporter and her cameraman tour a California nuclear-power plant and see the cover-up of a meltdown crisis. *Jane Fonda, Jack Lemmon, Michael Douglas, Scott Brady.* (PG, 2:02) (AL, AS) **TCM Jan. 23** 12:45a

CHOCOLATE CITY ('15, Drama) Michael takes a job as an exotic dancer to make ends meet, and as the money rolls in, he has to deal with the attention of the female club goers while hiding his job from his mother and girlfriend. *Robert Ri'chard, Vivica A. Fox, DeRay Davis, Michael Jai White.* (R, 1:31) (AL, AS, N, V) **EBLACK Jan. 3** 12:58a; **7** 10:19p; **19** 1:45a; **23** 10:56p

Chris Watts: Confessions of a Killer ('20, Docudrama) A man fails a lie detector test and confesses to brutally murdering his pregnant wife Shan'ann and their two young daughters. *Sean Kleier, Ashley Williams.* (TV14, 2:00) **LIFE Jan. 2** 5p

CHRISTMAS AT CATTLE HILL ('20, Children's) Animated. City cow Klara is excited to spend her first Christmas on her father's farm. Her father is unexpectedly called away to help a neighbor who is snowed in. Klara sees an opportunity to bring some Christmas to Cattle Hill with the help of an elf. *Voices of Henriette Faye-Schjoll, Marit Andreassen, Fridtjov Saheim, Charlotte Frogner.* (1:11) **EFAMLY Jan. 2** 1:55a; **6** 3:13a, 5:50p; **8** 4:57a; **10** 5:53a, 8:32p; **11** 2:58a; **18** 4:07a; **19** 1:28a; **24** 5:04a

The Christmas Contest ('21, Romance-Comedy) Sparks fly between a former couple as they compete in a Christmas contest to win money for the charity of their choosing. *Candace Cameron Bure, John Brotherton, Barbara Niven, BJ Harrison.* (TVG, 2:00) **HALL Jan. 2** 3p

A Christmas Duet ('19, Romance) Fate brings an ex-music duo together over the holidays, just in time for the annual Yuletide Festival. *Chaley Rose, Rome Flynn, Chiara Zanni, Lane Edwards.* (TVG, 2:00) **HALLMV Jan. 1** 7a

Christmas for Keeps ('21, Romance-Comedy) During Christmastime, some childhood friends return home after 10 years to take part in a celebration of life for their beloved high school teacher. *Ashley Newbrough, Ryan Rottman, Christa B. Allen, Marielle Scott.* (TVG, 2:00) **HALLMV Jan. 2** 11p

A Christmas for the Books ('18, Romance) A romance expert conceals her recent breakup and asks a morning show producer to pretend they are a couple before she is exposed as a fraud. When he agrees, she never expects to find herself falling for him. *Chelsea Kane, Drew Seeley, Chad Connell, Alanna LeVierge.* (2:00) **HALLMV Jan. 2** 3a

Christmas in Evergreen: Letters to Santa ('18, Drama) Lisa's trip home to Evergreen for the holidays finds her shepherding an effort to save the town's beloved general store, fulfilling the wishes of a Christmas past and finding a romance full of Christmas magic. *Jill Wagner, Mark Deklin, Holly Robinson Peete, Barbara Niven.* (TVG, 2:00) **HALL Jan. 2** 9a

Christmas in My Heart ('21, Drama) Violinist Beth returns home after the recent death of her mother and tutors the daughter of a reclusive country music star to prepare her for the upcoming holiday concert. *Heather Hemmens, Luke Macfarlane, Sheryl Lee Ralph, Maria Nash.* (TVG, 2:00) **HALLMV Jan. 2** 7p; **20** 6p

Christmas Made to Order ('18, Romance) When an architect finds himself hosting his family for Christmas, he turns to a holiday coordinator for help. Her expert Christmas spirit brings his family together, but neither expected it to bring them closer to each other. *Alexa PenaVega, Jonathan Bennett, JoMarie Payton, Jacob Young.* (TVG, 2:00) **HALL Jan. 2** 11a

A Christmas Melody ('15, Comedy) A single mother moves back to her hometown with her young daughter. Having a hard time adjusting, the daughter seeks help from her music teacher to write a song for the Christmas variety show. *Lacey Chabert, Brennan Elliott, Kathy Najimy, Kevin Chamberlin.* (TVG, 2:00) **HALLMV Jan. 1** 9p

Christmas Next Door ('17, Romance-Comedy) Eric Randall, an author of bachelor lifestyle books, is left in charge of his young niece and nephew for the holidays. Unsure of himself, Eric turns to his neighbor April, a lover of all things Christmas, for help. *Jesse Metcalfe, Fiona Gubelmann, Brittany Bristow, Jenna Weir.* (TVG, 2:00) **HALL Jan. 2** 1p

The Christmas Promise ('21, Drama) Nicole learns to deal with grief, with the help of her grandfather and a carpenter she hires to renovate the home that was once meant for her and her fiancé. *Torrey DeVitto, Dylan Bruce, Patrick Duffy, Giles Panton.* (TVG, 2:00) **HALLMV Jan. 2** 3p

Christo's Valley Curtain ('74, Documentary) The Bulgarian-born artist's dramatic hanging of a huge orange curtain between two Colorado mountains. (NR, :26) **TCM Jan. 29** 12:15a

The Chronicles of Riddick ★★ ('04, Science Fiction) On the run from mercenaries, a

fugitive lands on a planet endangered by an invading ruler and his bloodthirsty army. *Vin Diesel, Colm Feore, Thandie Newton, Judi Dench.* (2:30) (AL, AS, V) **SYFY Jan. 2** 3p; **3** 2:20a; **10** 3p, 10:48p; **19** 2:34p; **20** 12p

El cielo en tu mirada ('12, Comedia Romántica) Un cantante talentoso e inseguro concursa en un festival musical y se enamora de una astrónoma guapa y simpática que para su mala fortuna se casa esa noche. *Mané De La Parra, Aislinn Derbez, Jaime Camil, Danna García.* (2:00) **UNIV Jan. 2** 11a

Cinderella ★★★ ('15, Children's) A cruel stepmother reduces her dead husband's only child to the role of scullery maid, but a kindly beggar woman and some helpful mice bring about a change in the young woman's fortunes. *Cate Blanchett, Lily James, Richard Madden, Helena Bonham-Carter.* (1:47) (AS) **ENCORE Jan. 11** 5:58a, 2:31p, **EFAMLY Jan. 3** 5:31a, 12:39p, 7p; **9** 12:03a, 10:38a, 7p; **14** 9:58a, 5:13p; **18** 11:41p; **19** 10:30a, 8:45p; **25** 6:17a, 2:16p; **29** 5:44a, 12:16p, 7p, **ECLASS Jan. 6** 7:25a

Circus Clown ★★ ('34, Comedy) A country boy falls for a female impersonator and joins the circus despite his father. *Joe E. Brown, Patricia Ellis, Dorothy Burgess, Donald Dillaway.* BW (NR, 1:03) **TCM Jan. 19** 3a

Cisco Pike ★★½ ('71, Crime Drama) A blackmailing police officer forces an ex-convict rock star to sell 100 kilos of marijuana. *Kris Kristofferson, Gene Hackman, Karen Black, Harry Dean Stanton.* (R, 1:34) (AL, AS, V) **ENCORE Jan. 1** 2:34a, **ECLASS Jan. 10** 12:46a; **24** 11:09p

City of Ember ★★½ ('08, Children's) When the lights in their underground city start to flicker, two youths are the only ones who can save their world from darkness. *Saoirse Ronan, Harry Treadaway, Bill Murray, Tim Robbins.* (1:37) (AS) **EFAMLY Jan. 7** 11:58p; **8** 5:23p; **24** 1:39a, 3:44p, 10:35p; **28** 9:45a, 7p, **EACTN Jan. 13** 3:09p; **18** 6:03a, **IPLEX Jan. 10** 11:34a; **26** 5:47a

Class Action Park ('20, Documentary) New Jersey's Action Park earns a reputation as the world's most insanely dangerous amusement park. (1:49) **TNT Jan. 7** 10p

Cleopatra ★★★ ('63, Historical Drama) The queen of Egypt seduces Julius Caesar, but when he is killed, she uses Mark Antony as her new protector. *Elizabeth Taylor, Richard Burton, Rex Harrison, Pamela Brown.* (G, 4:03) **FXM Jan. 2** 9:45a; **3** 7:30a, **TCM Jan. 15** 7p

CLOCKWATCHERS ★★ ('97, Comedy) Friendship helps make nightmarish office jobs bearable for four young women working as temporary employees. *Toni Collette, Parker Posey, Lisa Kudrow, Alanna Ubach.* (1:37) (AL) **MPLEX Jan. 1** 10:35a, 8:53p; **5** 1:57p; **9** 5:30a, 5:23p; **10** 2:03a; **11** 2:21a, 8:53a, 3:39p; **15** 3:48p; **17** 5:38a, 3:40p; **21** 10:37p; **22** 4:54a, 11:48a; **30** 10:41a, 7p, **IPLEX Jan. 13** 6:36a, 6:22p; **25** 11:45a, 9:45p

CLOSE ENCOUNTERS OF THE THIRD KIND: THE DIRECTOR'S CUT ★★★★ ('77, Science Fiction) An Indiana lineman and other UFO-sighters, beleaguered by earlier incidents, finally have documented contact with space aliens. *Richard Dreyfuss, François Truffaut, Teri Garr, Melinda Dillon.* (2:20) (AL, AS) **FLIX Jan. 8** 8:45p; **16** 9:45a; **28** 7:30a, 7p

Close to My Heart ★★½ ('51, Drama) A childless couple take steps to adopt a foundling being held at police headquarters. *Ray Milland, Gene Tierney, Fay Bainter, Howard St. John.* BW (NR, 1:30) **TCM Jan. 7** 2p

Coach Carter ★★★ ('05, Drama) A high-school basketball coach turns a losing team around, then faces criticism for pushing the athletes to put grades first. *Samuel L. Jackson, Robert Ri'chard, Rob Brown, Ashanti.* (3:00) (AL, AS, V) **TBS Jan. 17** 3:15p, **TNT Jan. 16** 10p; **17** 9:30p; **29** 5p

Cocoon ★★★ ('85, Fantasy) Ron Howard's Oscar-winning tale about Florida retirees who find the fountain of youth in a pool filled with alien pods. *Don Ameche, Wilford Brimley, Brian Dennehy, Hume Cronyn.* (PG-13, 1:57) (AL) **FXM Jan. 15** 10a; **16** 6:55a; **20** 12p; **21** 2a

Coda ('19, Drama) A famous pianist who is struggling with stage fright late in his career finds inspiration with a free-spirited music critic. *Patrick Stewart, Katie Holmes, Giancarlo Esposito, Drew Davis.* (1:40) **EBLACK Jan. 14** 11:27a, **IPLEX Jan. 4** 6:39a; **10** 1:12a, 8:13a, 8p; **18** 7:52a; **29** 11:29a, 6:20p

Cold Pursuit ★★½ ('19, Acción) Enloquecido por la muerte de su hijo, Nels, un hombre humilde que trabaja limpiando nieve con su vehículo, jura vengarse de un narcotraficante poderoso y eliminar, uno tras otro, a los criminales que forman su banda. *Liam Neeson, Tom Bateman, Tom Jackson, Emmy Rossum.* (2:30) (AL, AS, GV) **TELM Jan. 2** 6p

Coldplay: A Head Full of Dreams ('18, Documentary) A portrait of rock band Coldplay's rise to fame, from playing in pubs to selling out stadiums across the world. Members of the band reflect upon their two decades together. *Guy Berryman, Beyoncé, Brian Eno, Jon Buckland.* (2:30) **AXSTV Jan. 12** 8p; **14** 7p; **30** 12a

Colombiana ★★ ('11, Action) A professional killer carries out hits for her uncle and dreams of taking revenge on the mobster who murdered her parents. *Zoe Saldana, Jordi Mollà, Lennie James, Michael Vartan.* (2:00) (AL, AS, V) **A&E Jan. 1** 2:30p

The Color of Rain ('14, Drama) While consoling each other over the recent loss of their spouses, a man and a woman grow close and fall in love. *Lacey Chabert, Warren Christie, Callum Seagram Airlie, Lisa Durupt.* (TV14, 2:00) **HALL Jan. 19** 5p

Colorado Serenade ★ ('46, Western) Eddie Dean comes upon a stagecoach being robbed by bandits and rescues the passengers, including a newly appointed judge, Roy Hilton, who enlists the cowboy to help him restore order in Rawhide. *Eddie Dean, David Sharpe, Roscoe Ates, Mary Kenyon.* (NR, 1:08) **EWESTN Jan. 1** 12:25a; **11** 11:48p; **29** 11:59a, 11:35p

Columbo: A Bird in the Hand ★★½ ('92, Mystery) A police detective handles three homicides around a football-team owner's wife and gambling nephew. *Peter Falk, Tyne Daly, Greg Evigan, Frank McRae.* (NR, 1:37) (AS) **SUND Jan. 3** 12:45a

Columbo: Prescription: Murder ★★½ ('68, Mystery) Despite an alibi, Lt. Columbo thinks that a smooth Hollywood psychiatrist has killed his wife. *Peter Falk, Gene Barry, Katherine Justice, William Windom.* (NR, 1:39) **SUND Jan. 1** 5a

Column South ★★½ ('53, Western) A cavalry officer defends the Navajo despite his captain and exposes a general's Civil War plot. *Audie Murphy, Joan Evans, Robert Sterling, Ray Collins.* (1:28) **RPLEX Jan. 1** 11:04p; **10** 12:41p; **11** 5:24a; **14** 2:13p, 10:50p; **22** 4:09p

COMANCHE TERRITORY ★½ ('50, Western) Frontiersman Jim Bowie charms a saloonkeeper whose brother covets silver on Indian land. *Maureen O'Hara, Macdonald Carey, Will Geer, Charles Drake.* (1:19) **RPLEX Jan. 5** 10:36a, 10:37p; **10** 2:04a, 2:08p; **14** 5:56a; **22** 11:34p

The Comancheros ★★★ ('61, Western) A Texas Ranger and a fugitive gambler stop white renegades running guns and liquor. *John Wayne, Stuart Whitman, Lee Marvin, Ina Balin.* (NR, 1:47) (AS, V) **EWESTN Jan. 4** 5:33a, 10:10p; **9** 9:15a; **10** 1:10a; **12** 4:49a, 6:20p; **20** 12:37a, 11:10a; **22** 7a, 8:47p; **27** 9:40a; **28** 12:38a, **RPLEX Jan. 16** 5:10p; **17** 12:58a, 2:17p; **31** 8:09a, 7p

Comes a Horseman ★★½ ('78, Western) A rancher back from World War II helps a woman fight a cattle baron who wants their Colorado land. *Jane Fonda, James Caan, Jason Robards, George Grizzard.* (2:10) (AS, V) **HDMOV Jan. 3** 12:45p; **9** 12:40p, 8:25p; **14** 7a; **17** 12:35a; **23** 8:50a, 4:30p; **24** 12:10a; **26** 7a

Comet Over Broadway ★½ ('38, Drama) An actress with a baby girl works her way to Broadway, with a husband in prison. *Kay Francis, Ian Hunter, John Litel* BW (NR, 1:05) **TCM Jan. 4** 3a

Coming of Age ('93, Drama) Love blossoms when a widow tries to ease the burden of her loneliness and financial instability by taking in a boarder. *Marion Gilsenan, Jan Rubes, Bernard Behrens, Jennifer Phipps.* (2:30) (AS) **BBCA Jan. 17** 12:30p

Complicit ('13, Crime Drama) An MI5 agent tries to prove that a terror suspect is planning an imminent strike in the United Kingdom. *David Oyelowo, Arsher Ali, Rupert Procter, Wahab Sheikh.* (TV14, 1:40) (AL, AS) **FLIX Jan. 4** 10:35a, 9:15p; **8** 8:15a; **16** 11:30p; **22** 12:15a; **26** 8:25a, 7p; **31** 3:35p

Con Air ★★½ ('97, Action) A wrongly convicted parolee on a flight with a group of vicious prisoners tries to stop their violent hijacking. *Nicolas Cage, John Cusack, John Malkovich, Steve Buscemi.* (2:30) (AL, AS, GV) **TNT Jan. 22** 12p

Conan the Barbarian ★★ ('11, Adventure) The Cimmerian warrior slashes his way across Hyboria on a mission that begins as a personal vendetta but turns into an epic battle against a supernatural evil. *Jason Momoa, Rachel Nichols, Stephen Lang, Rose McGowan.* (2:30) (AS, GV, N) **BBCA Jan. 2** 10a; **3** 2:30a, **SUND Jan. 9** 10:30p

Conan the Barbarian ★★★ ('82, Adventure) Pit fighter Conan sets out with a Mongol and a queen to take his father's sword from a snake king. *Arnold Schwarzenegger, James Earl Jones, Sandahl Bergman, Gerry Lopez.* (R, 2:09) (AS, GV, N) **ENCORE Jan. 1** 10:10p; **27** 5:50p, **EACTN Jan. 7** 11:51a, 7p; **12** 5:18a, 2:43p, 10:25p; **30** 7:52a, 4:51p, **ECLASS Jan. 4** 2:03a, 10:15a, 6:50p; **15** 8p; **16** 12:33p; **24** 7:13a, 3:38p; **25** 12:47a

Confession ★★ ('37, Drama) A cabaret singer stands trial in Warsaw for killing a concert pianist to save her daughter's honor. *Kay Francis, Basil Rathbone, Ian Hunter, Jane Bryan.* BW (NR, 1:26) **TCM Jan. 31** 11:30p

Congo ★★ ('95, Action) Killer gorillas menace an ex-CIA agent, a primatologist and others on a mission in Africa. *Dylan Walsh, Laura Linney, Ernie Hudson, Tim Curry.* (PG-13, 1:43) (AL, V) **ENCORE Jan. 22** 12:02p, 8p; **23** 5:25a; **28** 5:18a, 1:24p, 10:07p, **EACTN Jan. 1** 11:44p; **11** 12:13a, 7p; **20** 12:12a, 9:52a, 5:09p, **ESUSP Jan. 5** 5:25a, 6:09p; **6** 1:33a; **14** 5:40a

Connors' War ★½ ('06, Action) An experimental procedure gives sight back to a blind agent for one final mission. *Anthony "Treach" Criss, Nia Peeples, Blu Mankuma, Tom Heaton.* (R, 1:26) (AL, AS, V) **EACTN Jan. 13** 4:20a

CONQUEST OF COCHISE ★★ ('53, Western) A cavalry major sides with Apache chief Cochise against Comanches after the Gadsden Purchase. *John Hodiak, Robert Stack, Joy Page, Rico Alaniz.* (NR, 1:10) **EWESTN Jan. 5** 6:30a, 6:22p; **9** 1:58a, 11:58p; **13** 5:57a, 8:31p; **22** 12:31a, 3:38p, **RPLEX Jan. 17** 9:42a; **18** 1:23a; **28** 6:18a, 1:39p

Conrack ★★★ ('74, Docudrama) Prince of Tides author Pat Conroy teaches poor children on an island off South Carolina. *Jon Voight, Paul Winfield, Hume Cronyn, Madge Sinclair.* (1:49) (AL, AS) **RPLEX Jan. 8** 7:55a, 3:27p; **19** 11:08a, 11:43p; **20** 7:31a

Conspirator ★★½ ('49, Suspense) A British major is ordered to kill his young American bride who knows he's a Communist spy. *Robert Taylor, Elizabeth Taylor, Robert Flemyng, Harold Warrender.* BW (NR, 1:27) **TCM Jan. 21** 7:15a

Contraband ★★ ('12, Acción) Un excontrabandista se encuentra de regreso en el juego para pagar una deuda de su cuñado con un rudo narcotraficante. *Mark Wahlberg, Kate Beckinsale, Ben Foster, Giovanni Ribisi.* (2:30) (AL, AS, V) **TELM Jan. 1** 2:30p

Cool Hand Luke ★★★½ ('67, Drama) A likable Southern loner on a chain gang resists the captain and keeps trying to escape. *Paul Newman, George Kennedy, J.D. Cannon, Lou Antonio.* (GP, 2:09) (AL, AS, V) **TCM Jan. 26** 4:45p

COP AND A HALF ★★ ('93, Comedy) Teaming with a crusty detective is a dream come true for an 8-year-old murder witness. *Burt Reynolds, Norman D. Golden II, Ruby Dee, Holland Taylor.* (2:00) (AS, V) **OVATN Jan. 6** 11:30p; **8** 1p; **12** 11:30p; **16** 1:30a

The Corn Is Green ★★★½ ('45, Drama) A spinster schoolteacher tries to cultivate a gifted student among illiterate miners in 1890s Wales. *Bette Davis, John Dall, Nigel Bruce, Joan Lorring.* BW (NR, 1:54) **TCM Jan. 2** 9:15p

Country at Heart ('20, Romance) A struggling country singer meets a Nashville songwriter in need of inspiration. Teaming up to write a song, their work gets complicated but results in both a hit song and true love. *Jessy Schram, Niall Matter, Lucas Bryant, William C Cole.* (TVG, 2:00) **HALL Jan. 9** 7p, **HALLMV Jan. 30** 6p

A Country Wedding ('15, Romance) Sparks fly when an engaged country-music star reconnects with a childhood friend. *Jesse Metcalfe, Autumn Reeser, Laura Mennell, Aaron Craven.* (TVG, 2:00) **HALL Jan. 15** 9p

The Courtship of Eddie's Father ★★★ ('63, Children's) A young boy uses a peculiar and humorous standard to determine the perfect wife for his widowed father. *Glenn Ford, Shirley Jones, Ron Howard, Stella Stevens.* (NR, 1:57) **TCM Jan. 14** 7:30a

Cowboy ★★★ ('58, Western) A Chicago hotel desk clerk talks a trail boss into taking him on a cattle drive to Mexico. *Glenn Ford, Jack Lemmon, Anna Kashfi, Brian Donlevy.* (1:35) **EWESTN Jan. 6** 4:27a; **15** 11:29a, 7p; **20** 11:45p; **21** 8:06a; **30** 3:35a, 8:31p, **RPLEX Jan. 3** 3:48a, 12:19p, 10:34p; **25** 11:32a; **26** 1:39a

The Cowboy and the Senorita ★★ ('44, Western) Two cowboys ride to the rescue when villains try to cheat a teenage girl out of the gold mine she's due to inherit. *Roy Rogers, Dale Evans, Mary Lee, John Hubbard.* BW (NR, 1:17) **EWESTN Jan. 18** 4:48a

Cowgirls 'n Angels ('12, Children's) A girl joins rodeo trick-riders and embarks on a tour with them in the hope that she will find her long-lost father along the way. *Bailee Madison, James Cromwell, Jackson Rathbone, Alicia Witt.* (1:33) (AL, AS) **EFAMLY Jan. 3** 2:28a, 4:08p, 10:31p; **11** 1:23a; **14** 4:45a; **21** 11:35p; **22** 5:06a; **26** 9:38a, 5:27p, **MPLEX Jan. 24** 10:59a, 8:31p

A COWGIRL'S STORY ('17, Adventure) Cowgirls in high school have to run their homes while their parents are deployed. *Bailee Madison, Chloe Lukasiak, Pat Boone, Aidan Alexander.* (1:40) (AS) **EFAMLY Jan. 7** 11:06a, 8:48p; **13** 4:27a, 10:44a, 5:20p; **16** 10:36a, 8:40p; **17** 3:14a; **26** 1:26a, 12:41p, 7p

Coyote Creek Christmas ('21, Romance) An event planner discovers Christmas magic with a charming father-son duo while throwing a themed Christmas party at her family's inn. *Janel Parrish, Ryan Paevey, Cameron Bancroft, Azriel Dalman.* (TVG, 2:00) **HALL Jan. 1** 5a

Cradle Did Fall ('21, Crime Drama) A woman poses as an infant photographer to befriend a young mother and steal her baby. *Kirsten Robek, Ali Liebert, Matreya Scarrwener, Sydney Bell.* (2:00) **LIFE Jan. 23** 9a

The Craft ★★½ ('96, Horror) Teen misfits befriend a suicidal newcomer and strike back at their tormentors with witchcraft in Los Angeles. *Robin Tunney, Fairuza Balk, Neve Campbell, Rachel True.* (R, 1:40) (AL, AS, V) **EBLACK Jan. 28** 5:35a,

All Times Central. Not all networks are available in all areas.

ECLASS Jan. 14 12:13p, 7:17p; **15** 5:32a; **23** 4:13p; **24** 5:29a, **ESUSP Jan. 4** 7:04a, 6:16p; **5** 3:42a; **9** 2:39p, 10p; **18** 6:03a, 12:42p

Crash ★★★½ ('04, Drama) Racial tensions collide in a collection of intertwined stories involving residents of Los Angeles. *Sandra Bullock, Don Cheadle, Matt Dillon, Jennifer Esposito.* (2:00) (AL, AS, V) **FLIX Jan. 6** 5p; **9** 11:30a, 9:05p; **17** 11:05a; **22** 7p; **26** 11:45a

Creed ★★★½ ('15, Drama) Long-retired boxer Rocky Balboa agrees to train Apollo Creed's son to become a fighter, even as the former champ battles an opponent deadlier than any he ever faced in the ring. *Michael B. Jordan, Sylvester Stallone, Tessa Thompson, Phylicia Rashad.* (2:30) (AL, AS, V) **TBS Jan. 21** 7p, **TNT Jan. 16** 3p; **17** 8a

Creed II ★★★ ('18, Drama) Under guidance from Rocky Balboa, boxing phenom Adonis Johnson prepares for an epic showdown against the son of Ivan Drago — the former Russian fighter who killed Apollo Creed in the ring. *Michael B. Jordan, Sylvester Stallone, Tessa Thompson, Phylicia Rashad.* (2:30) (AL, AS, V) **TBS Jan. 21** 9:30p, **TNT Jan. 16** 5:30p; **17** 10:45a

Crocodile Dundee II ★★½ ('88, Comedy) Colombian drug dealers pursue the outback he-man and his Manhattan girlfriend in Australia. *Paul Hogan, Linda Kozlowski, Charles Dutton, John Meillon.* (1:00) (AL, AS, V) **OVATN Jan. 5** 10p; **6** 6p; **13** 11p; **15** 7:30p; **22** 12:30a; **23** 3:30p; **26** 10p; **27** 6p

The Crooked Man ('16, Horror) The singing of a nursery rhyme sets in motion a bloody curse that awakens a demonic figure. *Angelique Rivera, Cameron Jebo, Dmitrious Bistrevsky, Reilly Stith.* (TV14, 1:58) (AS, V) **SYFY Jan. 12** 3:02a

The Cross of Lorraine ★★★ ('44, War) French soldiers surrender to lying Nazis and are herded into a barbaric prison camp. *Jean-Pierre Aumont, Gene Kelly, Cedric Hardwicke, Richard Whorf.* BW (NR, 1:30) **TCM Jan. 13** 3:30a

Croupier ★★½ ('98, Suspense) A broke writer gets a job as a croupier and becomes involved with a woman who wants to rob his casino. *Clive Owen, Kate Hardie, Alex Kingston, Gina McKee.* (1:35) (AS) **FLIX Jan. 11** 11p; **26** 5:15p

Crown for Christmas ('15, Romance) After getting fired from her job as a maid at a ritzy New York City hotel, a woman accepts a temporary job as governess to a young girl who is part of a powerful European family. *Danica McKellar, Rupert Penry-Jones, Ellie Botterill, Pavel Douglas.* (TVG, 2:00) **HALL Jan. 1** 7a

Cry Freedom ★★★ ('87, Historical Drama) Set in apartheid-torn South Africa, Donald Woods is the editor of the East London Daily Express and Steve Biko is a young black leader struggling to improve life in the townships. The two form an unlikely friendship. *Kevin Kline, Denzel Washington, Penelope Wilton, Kevin McNally.* (2:39) (AL, AS, V) **MPLEX Jan. 2** 12:20p; **5** 9:16a, 7p, **IPLEX Jan. 19** 6:17a, 5:21p; **20** 3:04a; **28** 2:59a, 12:22p, 8p

A Cry in the Dark ★★★½ ('88, Biography) An Australian pastor and his wife become media prey in 1980 after a wild dog carries off their baby. *Meryl Streep, Sam Neill, Bruce Myles, Dale Reeves.* (PG-13, 2:01) (AL, AS) **TCM Jan. 25** 9:15p

Cucuy: The Boogeyman ('18, Suspense) A teenage girl under house arrest discovers that the nightmarish urban legend of the Mexican boogeyman, El Cucuy, is true. *Marisol Nichols, Brian Krause, Jearnest Corchado, Bella Stine.* (2:00) **SYFY Jan. 17** 2a

The Curious Case of Benjamin Button ★★★½ ('08, Fantasy) Benjamin Button is born an old man in 1918 New Orleans and ages in reverse and, in so doing, becomes intimately familiar with the natures of love and death. *Brad Pitt, Cate Blanchett, Taraji P. Henson, Julia Ormond.* (3:30) (AL, AS, V) **TNT Jan. 10** 12:30a

The Curse of Frankenstein ★★★ ('57, Horror) The condemned baron recalls making a mute monster in his own image. *Peter Cushing, Christopher Lee, Hazel Court, Robert Urquhart.* (NR, 1:23) **TCM Jan. 28** 2p

The Curse of the Fly ★★ ('65, Science Fiction) A mad scientist tries out a molecular disintegrator on people but cannot get the hang of it. *Brian Donlevy, Carole Gray, George Baker, Yvette Rees.* BW (NR, 1:26) (MV) **FXM Jan. 16** 12:30p; **17** 5a

Curse of the Golden Flower ★★★ ('06, Historical Drama) A Chinese empress has an affair with her stepson, while her cruel husband is secretly having her poisoned. *Chow Yun-Fat, Gong Li, Jay Chou, Ye Liu.* (1:56) (AS, V) **EACTN Jan. 16** 6:21a; **18** 1:34p; **19** 3:43a, **IPLEX Jan. 3** 10:39a, 8p; **5** 12:18p; **14** 12:52a, 10:59a, 6:03p; **24** 12a; **27** 2:26a; **29** 1:08p, 10:12p

Cutting Class ★½ ('89, Horror) A teen's boyfriend resents her being chummy with a guy who might be the local high-school slasher. *Donovan Leitch, Jill Schoelen, Brad Pitt, Roddy McDowall.* (1:35) (AL, AS, V) **FLIX Jan. 5** 12:35a; **19** 9:35a; **28** 12a

The Cutting Edge ★★½ ('92, Romance-Comedy) An ex-hockey player and a prima donna bicker as paired figure skaters shooting for the Olympics. *D.B. Sweeney, Moira Kelly, Roy Dotrice, Terry O'Quinn.* (1:45) (AL, AS) **FLIX Jan. 5** 9p; **8** 5:15p; **14** 7p; **23** 9:05a

Cynara ★★½ ('32, Drama) A London barrister with a glamorous wife has a scandalous affair with a shopgirl. *Ronald Colman, Kay Francis, Phyllis Barry* BW (NR, 1:15) **TCM Jan. 10** 11:15p

D

The Da Vinci Code ★★½ ('06, Mystery) A murder in the Louvre Museum and clues in paintings by Leonardo da Vinci lead to the discovery of a religious mystery that could rock the foundations of Christianity. *Tom Hanks, Audrey Tautou, Ian McKellen, Alfred Molina.* (3:00) (AS, N, V) **SYFY Jan. 6** 8:30a; **7** 1:55a; **14** 10:30a; **24** 7:30a

DADDY DAY CARE ★★ ('03, Children's) After company downsizing, two former executives decide to open a day-care center for kids in their neighborhood. *Eddie Murphy, Jeff Garlin, Steve Zahn, Regina King.* (2:00) (AL) **CTOON Jan. 9** 5p, **TBS Jan. 14** 7p

Daddy Long Legs ★★★ ('55, Musical) An American playboy falls in love with the grateful French orphan he anonymously put through college. *Fred Astaire, Leslie Caron, Terry Moore, Thelma Ritter.* (NR, 2:06) **FXM Jan. 14** 5a

Daddy's Home ★★ ('15, Comedy) An insecure man competes for the affection of his stepchildren when their freewheeling father breezes back into town. *Will Ferrell, Mark Wahlberg, Linda Cardellini, Thomas Haden Church.* (2:00) (AL, AS) **FX Jan. 12** 5p; **13** 12a; **21** 2p; **22** 9:30a

DAISY'S DREAM ('21, Children's) Animated. A crocodile tries to help an adorable quokka win the annual World's Scariest Animal championship. *Voices of Angourie Rice, Sam Neill, Sharnee Tones, Grant Denyer.* (1:30) **EFAMLY Jan. 5** 6:43a, 12:40p, 10:28p; **11** 9:29a, 4p; **12** 1:30a; **15** 9:35a, 5:30p; **21** 6:35a, 7p; **26** 2:21p; **30** 3:44p, **MPLEX Jan. 1** 9:05a; **2** 7:19a; **7** 8a; **17** 7:15a, 8:29p

DAMASCUS COVER ('17, Action) Agent Ari Ben-Sion receives an assignment from Mossad to smuggle a chemical-weapons scientist out of Syria. When the mission goes wrong, Ben-Sion soon learns that he's a pawn in a much bigger plan. *Jonathan Rhys Meyers, Olivia Thirlby, Jürgen Prochnow, Navid Negahban.* (1:36) (AL, AS, V) **ESUSP Jan. 30** 3a, **IPLEX Jan. 5** 10:42a, 8p; **11** 6:13a, 6:24p; **14** 4:43a

Damsels in Distress ★★★ ('11, Comedy) The close bond among three pretty college students becomes strained when they become romantically entangled with a series of men. *Greta Gerwig, Adam Brody, Analeigh Tipton, Megalyn Echikunwoke.* (1:45) (AS) **FLIX Jan. 7** 5:15p; **10** 2p; **16** 5:45a; **19** 3:45p; **27** 7p

Dance Flick ★★ ('09, Comedy) Two teens from opposite sides of the tracks come together through their passion for dancing and their desire to win the mother of all dance battles. *Shoshana Bush, Damon Wayans Jr., Essence Atkins, Affion Crockett.* (1:35) (AL, AS) **HDMOV Jan. 1** 7a, 3:05p, 11:10p; **11** 9:45p; **12** 1:25a; **19** 10:15p; **20** 1:25a, 10:25a; **24** 4:15p; **25** 10:40a

Danger in the Spotlight ('21, Suspense) A guilt-ridden single mother becomes the caretaker for Daphne, a woman she paralyzed in a horrific car crash. However, the more time she spends with Daphne and her husband, the more she starts to believe it wasn't an accident after all. *Jessica Morris, Anna Marie Dobbins, Trey McCurley, Alivea Disney.* (2:01) **LMN Jan. 6** 9p; **7** 1a

Dangerous Beauty ★★½ ('98, Historical Drama) A 16th-century woman becomes a courtesan to be near the man she loves, the son of a nobleman. *Catherine McCormack, Rufus Sewell, Jacqueline Bisset, Oliver Platt.* (R, 1:51) (AL, N, SSC) **ECLASS Jan. 16** 10:18p

A Dangerous Date ('18, Suspense) Introduced to online dating, a single father learns the dangerous pitfalls of trusting someone too early when he meets the perfect woman. *Jillian Murray, David Chokachi, Brianna Joy Chomer, Tandi Tugwell.* (TV14, 2:00) **LMN Jan. 14** 7a

Dangerous Matrimony ('18, Suspense) A newly married couple's vacation is suddenly derailed when the husband, business tycoon David Dolan, is kidnapped and held for ransom. Now, it's up to David's assistant, Portia, to negotiate the terms and figure out who is behind the abduction. *Emily O'Brien, Rob Mayes, Sabina Gadecki, Donta Tanner.* (TV14, 2:00) **LMN Jan. 13** 1p

Dangerous Medicine ('21, Suspense) A physical therapist becomes obsessed with a new patient after helping him regain the use of his legs. *Leann Van Mol, Meredith Thomas, Kerry Fager, Mark Haptonstall.* (2:01) **LMN Jan. 9** 9p; **10** 1a

Dangerous Snow Day ('21, Suspense) When an au pair to one of the most well-known and wealthiest families in town rejects the father's advances, she finds herself blacklisted and in fear for her life. *Nicolette Langley, Alex Trumble, Matthew Pohlkamp, Kate Watson.* (2:00) **LMN Jan. 3** 7p, 11p

Danny Deckchair ★★½ ('03, Comedy) After his girlfriend cheats on him, an unappreciated laborer floats away to a new life in a balloon-powered chair. *Rhys Ifans, Miranda Otto, Justine Clarke, Rhys Muldoon.* (1:50) (AS) **HDMOV Jan. 6** 7:40p, 11:20p; **12** 9:35p; **13** 1:10a; **15** 12:30p, 4:30p; **22** 6p; **23** 7a

Daredevil ★★ ('03, Action) A blind man whose other senses are extraordinary works as an attorney during the day and fights crime at night. *Ben Affleck, Jennifer Garner, Michael Clarke Duncan, Colin Farrell.* (2:30) (AS, V) **TNT Jan. 29** 10:30p; **30** 10a

Dark Haul ('14, Suspense) After escaping from its captors, a deadly creature threatens to fulfill a prophecy and destroy the world. *Tom Sizemore, Rick Ravanello, Evalena Marie* (TV14, 2:00) **SYFY Jan. 29** 1:30a

THE DARK KNIGHT ★★★★ ('08, Action) Batman has to keep a balance between heroism and vigilantism to fight a vile criminal known as the Joker, who would plunge Gotham City into anarchy. *Christian Bale, Heath Ledger, Aaron Eckhart, Michael Caine.* (3:30) (AS, V) **MTV Jan. 3** 10a, 4:30p, **PARMT Jan. 11** 9p; **12** 6p; **22** 9p; **23** 6p; **26** 11:30p; **27** 9:30p, **VH1 Jan. 8** 3p, 9p

Dark Skies ★★½ ('13, Science Fiction) A couple and their children gather their courage and determination to combat a terrifying threat that may be from an alien force. *Keri Russell, Josh Hamilton, Dakota Goyo, Kadan Rockett.* (1:45) (AL, AS, V) **FLIX Jan. 8** 10a; **11** 9:45a; **17** 7p; **20** 5:15p; **23** 7:25a; **28** 5:45a, 9:30p

The Dark Tower ★★ ('17, Fantasy) Roland Deschain, the last Gunslinger, must prevent the Man in Black from toppling the Dark Tower, the key that holds the universe together. *Idris Elba, Matthew McConaughey, Tom Taylor, Claudia Kim.* (PG-13, 1:35) (AL, AS, V) **FXM Jan. 2** 4:30p; **3** 2p; **12** 4:40p; **13** 2p

A Dark Truth ★½ ('12, Suspense) A corporate whistle-blower hires a former CIA agent — now a talk-show host — to expose her company's cover-up of a massacre in a South American village. *Andy Garcia, Kim Coates, Deborah Kara Unger, Eva Longoria.* (R, 1:46) (AS, V) **EACTN Jan. 3** 5:12p; **12** 12:55p; **15** 10:23a, **EBLACK Jan. 28** 9:02a

The Darkest Minds ★★ ('18, Science Fiction) When teens mysteriously develop powerful new abilities, they are declared a threat by the government and detained. Betrayed by the adults in power, they must use their collective powers to wage a resistance and take back their future. *Amandla Stenberg, Mandy Moore, Bradley Whitford, Harris Dickinson.* (PG-13, 1:44) (AL, AS, V) **FXM Jan. 4** 12:25a; **29** 2p; **30** 12:40a

A Date With Danger ('21, Suspense) A single mom is looking for a fresh start in a new town when she befriends a boutique owner. After her new friend goes missing, she begins to suspect her neighbor of the crime. *Lara Jean Chorostecki, Jamie Spilchuk, Ipsita Paul, Jaida Grace.* (2:00) **LMN Jan. 18** 7p, 11p

Dating a Sociopath ('18, Drama) A young woman becomes increasingly suspicious of her mother's new boyfriend. *Jessalyn Gilsig, Jon Cor, Hannah Vandenbygaart, Scott Gibson.* (2:00) **LMN Jan. 18** 11a

A Daughter's Deceit ('21, Suspense) Suzanne Cruz's perfect life as a mother, wife and lawyer is shattered by Cassie, who vows revenge on the lawyers who destroyed her family when she was a girl. Suzanne must learn who is tearing her life apart before Cassie comes in for the kill. *Jennifer Field, Scout Taylor-Compton, Emma Nasfell, Michael DeVorzon.* (2:00) (AS) **LMN Jan. 10** 7p, 11p

Dawn of the Planet of the Apes ★★★ ('14, Science Fiction) Human survivors of a plague threaten Caesar's growing nation of genetically evolved apes. Though they reach a fragile peace, soon both sides are brought to the brink of a war that will determine which will become Earth's dominant species. *Andy Serkis, Jason Clarke, Gary Oldman, Keri Russell.* (PG-13, 2:10) (AL, AS, V) **FX Jan. 10** 11a; **11** 7:30a, **FXM Jan. 4** 4:15p; **5** 2p

A Day in the Life ('09, Musical) A man gets caught in a war between crime families while trying to leave his gangster lifestyle. *Sticky Fingaz, Faizon Love, Omar Epps, Mekhi Phifer.* (R, 1:30) (AL, AS, GV, N) **ESUSP Jan. 7** 3:06p; **18** 3:04a

The Day Mars Invaded Earth ★½ ('63, Science Fiction) A Cape Canaveral scientist discovers that martians are replacing humans with alien duplicates. *Kent Taylor, Marie Windsor, William Mims, Betty Beall.* BW (NR, 1:10) **FXM Jan. 21** 10:05a; **30** 8:30a; **31** 6:20a

Day of Reckoning ('16, Science Fiction) Fifteen years after demon-like beings nearly eradicated mankind, they return to finish the job. *Raymond J. Barry, Barbara Crampton, Heather McComb, Jackson Hurst.* (2:00) (AS, V) **SYFY Jan. 13** 12:30a

The Day the Earth Stood Still ★★★½ ('51, Science Fiction) Klaatu and his guardian robot, Gort, come from afar to warn Earth about nuclear war. *Michael Rennie, Patricia Neal, Hugh Marlowe, Sam Jaffe.* (G, 1:32) **FXM Jan. 21** 12:25p; **22** 2:15a

DEAD BIRDS ★★ ('04, Horror) Bank robbers take refuge in a haunted Alabama mansion during the Civil War. *Henry Thomas, Patrick Fugit, Michael Shannon, Muse Watson.* (R, 1:31) (AS, GV) **ESUSP Jan. 19** 11:47p

The Dead Girl ★★★ ('06, Drama) In a quintet of stories, the murder of a young runaway connects a group of unrelated women. *Toni Collette, Rose Byrne, Mary Beth Hurt, Marcia Gay Harden.* (1:37) (AL, AS, N) **ESUSP Jan. 10** 8:56a; **26** 12:18p, **IPLEX Jan. 4** 11:31a, 8p; **6** 3:04a; **14** 11:20p; **15** 9:21a; **23** 3:51a, 4:38p

Dead in the Water ('21, Suspense) When aspiring photography vlogger Tara gets dumped by her long term boyfriend, her best friend, Amy, takes her on a weekend getaway to her family's vacation lake house, where a mysterious and effortlessly attractive man crosses their path. *Angela Gulner, Michael Blake Kruse, Catherine Lidstone, Peter Porte.* (2:00) **LMN Jan. 29** 11a

Dead 7 ('16, Horror) A group of gunslingers must take out a horde of zombies to save a small town. *Nick Carter, Carrie Keagan, Joey Fatone, A.J. McLean.* (2:00) (AS, GV) **SYFY Jan. 20** 5a

Deadly Assistant ('19, Crime Drama) When a wellness guru suddenly dies during the opening of her new wellness center, her sister refuses to believe it's due to a heart condition and begins to investigate how she could have died. *Jeannette Sousa, Breanne Hill, Keenan Tracey, Kate Gilligan.* (TV14, 2:00) **LMN Jan. 23** 5a

DEADLY CHEERS ('21, Suspense) A high school cheerleading coach will stop at nothing to cover up the accidental death of a student — even if it means murder. *Katherine Marsh, Camille Calvin, Shannon Skiles, Becki Hayes.* (1:58) **LIFE Jan. 1** 9:03p; **2** 1:04a

A Deadly Dance ('19, Suspense) A professional dancer is stalked by a killer. *Sabrina Bryan, Rachael Markarian, Antonio Sabato Jr., David Blue.* (TV14, 2:00) **LMN Jan. 6** 5a

DEADLY DANCE COMPETITION ('22, Suspense) An online dance contest turns deadly when an unknown assailant attacks and abducts a woman's teenage daughter. *Natasha Wilson, Emma Jessop, Matthew Pohlkamp* (2:00) **LMN Jan. 6** 7p, 11p

Deadly Dating Game ('21, Suspense) A talk show host becomes suspicious of her ex-boyfriend when the man she met through a radio promotion ends up dead. *Skye Coyne, Jillian Murray, Iyan Evans, Hunter Hobbs.* (2:00) **LMN Jan. 27** 5p

Deadly Double Cross ('17, Suspense) Two lifelong friends fall for the same boy. *Victoria Pratt, Christina Cox, Sarah Fisher, Hannah Vandenbygaart.* (2:00) **LMN Jan. 12** 1p

Deadly Due Date ('21, Suspense) After reconnecting with a pregnant classmate at their reunion, a couple has their life thrown into chaos when the woman promises to let them adopt her baby. Unbeknownst to them, the woman has her own plans to create the perfect little family. *Ashlyn Yennie, Ella Cannon, Philip Boyd, Diane Robin.* (2:01) (AS) **LMN Jan. 16** 9p; **17** 1a

DEADLY EX NEXT DOOR ('22, Suspense) An author and her husband are thrilled to be the new homeowners of a cabin that overlooks a lake. However, they soon find themselves in a fight for their lives when her former friend moves in next door. *Tianna Nori, Jack Grinhaus, Jean Paul Najm, Brendee Serena Green.* (2:03) **LIFE Jan. 2** 7p, 11p; **8** 1p, **LMN Jan. 13** 7p, 11p

Deadly Excursion ('19, Suspense) A woman and her daughter charter a sailboat while on spring break only to discover the captain has plans to make sure they never return home. *Samaire Armstrong, Alexandria Deberry, Callard Harris, Corin Nemec.* (TV14, 2:00) **LMN Jan. 11** 11a

Deadly Excursion: Kidnapped From the Beach ('21, Suspense) Foiled kidnappers return to finish the job as an unsuspecting woman and her daughter vacation in Florida. *Samaire Armstrong, Corin Nemec, Alexandria DeBerry, Matt Cedeno.* (2:00) **LMN Jan. 11** 1p

DEADLY GARAGE SALE ('22, Suspense) A woman seeks revenge against an unsuspecting suburban mom after her brother dies during a robbery attempt. *Aryè Campos, Juliana Destefano, Autumn Noel, Matthew Pohlkamp.* (1:58) **LIFE Jan. 2** 9:03p; **3** 1:04a

Deadly Girls Night Out ('21, Suspense) When a girls' night out leads to an untimely death, Willa must race against the clock to find the truth behind the incident. *Gina Vitori, Rene Ashton, James Hyde, Emma Jessop.* (2:00) **LMN Jan. 1** 5p; **21** 5p

DEADLY INFIDELITY ('22, Suspense) Awakening from a month-long coma, a woman discovers the last five years of memories of her husband and daughter are gone. However, things go from bad to dangerous when a man she doesn't remember appears, claiming they had a passionate affair. *Kate Watson, Anna Marie Dobbins, Houston Rhines* (2:03) **LIFE Jan. 1** 7p, 11p; **16** 1p, **LMN Jan. 20** 7p, 11p

Deadly Lessons ('17, Suspense) A college girl quits school to run away with her charismatic professor She slowly learns that he is a controlling man with a dark, violent past. *Christie Ann Burson, Christina Cox, Ryan Scott Greene, Sammi Barber.* (TV14, 1:30) (AS) **LIFE Jan. 1** 10a

Deadly Matrimony ('18, Suspense) A newlywed's marriage takes a treacherous turn after she discovers disturbing details about her husband's mysterious past. *Katherine Bailess, Damon Dayoub, Ali Cobrin, Tiffany Hines.* (TV14, 2:00) **LMN Jan. 15** 11a

Deadly Mile High Club ('20, Suspense) Obsessed with a handsome student, a deranged flight instructor tries to destroy the people in his life and make him fall in love with her. *Allison McAtee, Marc Herrmann, Anna Marie Dobbins, Connor Carlson.* (2:00) **LMN Jan. 24** 7a

Deadly Mom Retreat ('21, Suspense) Struggling to move on since her divorce, Jules jumps at the chance to go to a singles retreat with her new friend, Marissa. However, almost immediately upon arrival, she has a series of near-fatal accidents that seem to involve a fellow visitor. *Lara Amersey, Christina Cox, Chris Violette, Jon Welch.* (2:00) **LMN Jan. 13** 3p

The Deadly Trackers ★★ ('73, Western) A peaceful Texas sheriff hunts to kill an outlaw and his gang after they kill his family. *Richard Harris, Rod Taylor, Al Lettieri, Neville Brand.* (PG, 1:50) (AS, V) **TCM Jan. 19** 5p

Deadly Transaction ('18, Suspense) Two teenagers use their high school art room to print counterfeit money. Things start to go wrong when their debt-ridden teacher becomes suspicious. *Sarah Butler, Larissa Albuquerque, James Dean, Kayla Wallace.* (2:00) **LMN Jan. 8** 9a

Deadpool ★★★ ('16, Action) Armed with accelerated healing powers and a twisted sense of humor, mercenary Wade Wilson adopts the alter ego Deadpool and hunts down the man who nearly destroyed his life. *Ryan Reynolds, Morena Baccarin, Ed Skrein, T.J. Miller.* (2:30) (AL, AS, GV, N) **FX Jan. 4** 4:30p, 9:30p; **29** 7p; **30** 2p

Deadpool 2 ★★★ ('18, Action) Wisecracking mercenary Deadpool must protect a teenage mutant from Cable — a genetically enhanced soldier from the future. He soon joins forces with Bedlam, Shatterstar, Domino and other mutants to battle Cable and his powerful advanced weaponry. *Ryan Reynolds, Josh Brolin, Morena Baccarin, Zazie Beetz.* (2:30) (AL, AS, GV) **FX Jan. 4** 7p; **5** 4:30p; **29** 9:30p; **30** 4:30p, **FXM Jan. 19** 6:45p, 9:05p

Death of a Cheerleader ★★★ ('94, Docudrama) Tragedy results when a teenager's desire to become more popular in her high school fuels jealousy toward a classmate. *Kellie Martin, Tori Spelling, Valerie Harper, Terry O'Quinn.* (TVPG, 2:00) **LMN Jan. 26** 7a

Death of a Cheerleader ('19, Crime Drama) A shy high school outsider aspires to be beautiful, popular and perfect. She tries to become friends with the rich and pretty leader of the school's most prestigious clique, but when she is rejected, it fuels a jealous rage that leads to murder. *Aubrey Peeples, Sarah Dugdale, Kellie Martin, Morgan Taylor Campbell.* (TV14, 2:00) **LMN Jan. 8** 7a

Death Rides a Horse ★★½ ('69, Western) A young man hunts his parents' killers with a veteran gunfighter who has something to hide. *John Phillip Law, Lee Van Cleef, Luigi Pistilli, Mario Brega.* (2:00) (AS, V) **HDMOV Jan. 4** 8:50a; **6** 4:05p; **16** 11a, 5:50p; **24** 2:15p; **28** 10:55a

Death Saved My Life ('21, Suspense) On the surface it seems Jade has it all, including a successful marketing career, a husband admired and respected in the community, and a young daughter they both dote on. However, behind closed doors, her life is far from perfect. *Meagan Good, Chiké Okonkwo, La'Myia Good, Darren Goldstein.* (2:00) **LIFE Jan. 15** 5p

DEATH SHE WROTE ('21, Suspense) A famous author hires a personal assistant to work out of her home, not realizing that the woman is actually a deranged fan who plans on taking over her entire life. *Samora Smallwood, Paula Brancati, Rachael Crawford, Lanette Ware.* (2:00) **LIFE Jan. 2** 9a, **LMN Jan. 23** 5p

Debbie Macomber's A Mrs. Miracle Christmas ('21, Comedy-Drama) When members of a family face loneliness and lose faith, Mrs. Miracle swoops in to renew their Christmas spirit. *Kaitlin Doubleday, Steve Lund, Caroline Rhea, Paula Shaw.* (TVG, 2:00) **HALLMV Jan. 3** 1a; **27** 6p

Deceitful Dating ('21, Suspense) Struggling to raise two daughters, a widower receives some much-needed help from Alice, a beautiful but mysterious new neighbor. However, when Alice's ex-husband suddenly turns up dead, everyone starts to wonder if she's as sweet as it seems. *Christine Chatelain, Derek Hamilton.* (2:00) **LMN Jan. 20** 3p

Deep Impact ★★ ('98, Drama) Troubled people attempt to mend their lives as they brace themselves for a comet that threatens Earth. *Robert Duvall, Tea Leoni, Elijah Wood, Vanessa Redgrave.* (2:30) (AL, V) **AMC Jan. 11** 11a; **12** 8a; **16** 12:30p; **17** 8a; **21** 8:45a; **22** 3a, **BBCA Jan. 4** 7:30p; **5** 12:30a, **SUND Jan. 8** 2:30p; **9** 1:30a

Deepwater Horizon ★★★ ('16, Suspense) Chief electronics technician Mike Williams and other crew members fight for survival when the Deepwater Horizon drilling rig explodes on April 20, 2010, in the Gulf of Mexico. *Mark Wahlberg, Kurt Russell, Douglas M. Griffin, James DuMont.* (2:30) (AL, AS) **FX Jan. 3** 2:30p; **4** 11:30a; **31** 2p, **FXX Jan. 16** 8:30a; **17** 6a

The Defiant Ones ★★★½ ('58, Drama) Two men of different races, who hate each other, escape from a chain gang shackled together. *Tony Curtis, Sidney Poitier, Theodore Bikel, Charles McGraw.* BW (NR, 1:37) **TCM Jan. 17** 10a

Delivery Man ★★ ('13, Comedy) An amiable slacker discovers that the anonymous sperm donations he made to a fertility clinic 20 years ago resulted in 533 offspring and that 142 of them have now filed a lawsuit to learn his identity. *Vince Vaughn, Chris Pratt, Cobie Smulders, Andrzej Blumenfeld.* (1:45) (AL, AS, V) **FLIX Jan. 10** 5:45a, 7p; **13** 3:35p; **16** 1:50p; **19** 7p; **22** 6:35a; **28** 9:50a

The Delta Force ★★ ('86, Action) Terrorists reroute a passenger jet from Athens to Beirut, where commandos are waiting to negotiate. *Chuck Norris, Lee Marvin, Hanna Schygulla, Martin Balsam.* (R, 2:08) (AL, V) **ENCORE Jan. 12** 3:49a, **EACTN Jan. 16** 9:48a; **21** 11:24a; **25** 4:59a; **29** 12:06a, 7:51a, 7p, **ECLASS Jan. 19** 5:35a, 3:08p

Delta Force II: The Colombian Connection ★★½ ('90, Action) A colonel leads Marines on a mission to destroy a Latin drug thug's cocaine cartel. *Chuck Norris, Billy Drago, Bobby Chavez, John P. Ryan.* (R, 1:50) (AL, AS, BN, GV) **EACTN Jan. 4** 2:57a; **10** 3:10a; **23** 1:40p; **29** 2:18a, 10:03a, 9:12p, **ECLASS Jan. 19** 5:20p

Demetrius and the Gladiators ★★★ ('54, Historical Drama) A Greek slave entrusted with Christ's robe must play gladiator for Emperor Caligula and Messalina. *Victor Mature, Susan Hayward, Michael Rennie, Debra Paget.* (NR, 1:41) **FXM Jan. 4** 7:15a

Den of Thieves ★★½ ('18, Crime Drama) An elite unit of the Los Angeles County Sheriff's Department squares off against a crew of ex-military men who hatch an elaborate plan for a seemingly impossible heist — the city's Federal Reserve Bank. *Gerard Butler, Pablo Schreiber, O'Shea Jackson Jr., Curtis '50 Cent' Jackson.* (3:01) (AL, AS, GV, N) **A&E Jan. 1** 9:32p

Deranged Granny ('20, Suspense) A psychotic woman goes to murderous lengths to protect her relationship with her new grandchildren. *Wendie Malick, Amanda Righetti, Josh Ventura, Dave Baez.* (TV14, 2:00) **LMN Jan. 2** 1p

Descendants ('15, Children's) Ben, the teenaged son of King Beast and Queen Belle, invites the exiled children of defeated villains to attend a prep school with the heroes' children. *Dove Cameron, Kristin Chenoweth, Sarah Jeffery, BooBoo Stewart.* (NR, 1:52) **DISN Jan. 1** 11:40a

Descendants 2 ('17, Children's) When the pressure to be royally perfect gets to be too much for Mal, she returns to the Isle of the Lost. She discovers that Uma, the daughter of Ursula, has taken over as queen, and that her gang is finalizing plans to bring down the barrier. *Dove Cameron, Cameron Boyce, Sofia Carson, BooBoo Stewart.* (NR, 1:51) **DISN Jan. 1** 1:45p

Descendants 3 ('19, Children's) Mal and her friends face their biggest challenge yet when an unfathomable dark force threatens the people of Auradon. *Dove Cameron, Sofia Carson, Cameron Boyce, Booboo Stewart.* (NR, 1:46) **DISN Jan. 1** 3:50p

DESIGNED FOR DEATH ('21, Suspense) Obsessed with a handsome homeowner, a deranged interior decorator sets out to eliminate his family and live in the house she created for them. *Kelcie Stranahan, Matthew Pohlkamp, Ashlynn Judy, Pauline Egan.* (2:00) **LIFE Jan. 2** 11a, **LMN Jan. 30** 7p, 11p

Designing Woman ★★★ ('57, Comedy) A married sportswriter and fashion designer have clashing friends. *Gregory Peck, Lauren Bacall, Dolores Gray, Sam Levene.* (NR, 1:58) **TCM Jan. 23** 4:45p

DESOLATION CANYON ★★ ('06, Western) A sheriff and a retired gunman form a posse to track down a band of violent outlaws. *Patrick Duffy, Stacy Keach, David Rees Snell, Kenneth Johnson.* (NR, 1:36) **ENCORE Jan. 9** 9a

DESPERADO ★★½ ('95, Action) A guitar-playing stranger shoots up a Mexican cantina while seeking the drug dealer who killed his girlfriend. *Antonio Banderas, Salma Hayek, Joaquim de Almeida, Cheech Marin.* (2:30) (AL, AS, GV, SSC) **PARMT Jan. 5** 9p

Despicable Me 3 ★★½ ('17, Children's) Animated. Fired from the Anti-Villain League, Gru travels to Freedonia to meet his long-lost twin brother for the first time. The siblings soon find themselves in an uneasy alliance to take down Balthazar Bratt, a former 1980s child star who's out for revenge. *Voices of Steve Carell, Kristen Wiig,*

All Times Central. Not all networks are available in all areas.

Trey Parker, Miranda Cosgrove. (2:00) (AS) **FX Jan. 18** 3:30p; **19** 11:30a

Destination Tokyo ★★★ ('43, War) A submarine captain handles Tokyo Bay, depth charges, a lodged bomb and a crewman's rush appendectomy. *Cary Grant, John Garfield, Alan Hale, John Ridgely.* BW (NR, 2:15) **TCM Jan. 18** 5:15a

Destination Wedding ('17, Romance-Comedy) Ellie has been painstakingly planning her sister Mandy's destination wedding for a very long time. When Mandy and her fiance don't show up, Ellie and her ex-boyfriend find themselves reconnecting while frantically trying to prevent a disaster. *Alexa PenaVega, Jeremy Guilbaut, Rafael Simón, Andrea Brooks.* (TVG, 2:00) **HALL Jan. 28** 11a

The Detective ★★★ ('68, Crime Drama) A New York detective sends a sniveling suspect to the electric chair, then learns he was innocent. *Frank Sinatra, Lee Remick, Jacqueline Bisset, Ralph Meeker.* (NR, 1:54) (AL, AS, V) **FXM Jan. 7** 6:55a; **8** 5a

Detective Pikachu ★★½ ('19, Children's) Live action/animated. A young man joins forces with Detective Pikachu to unravel the mystery behind his father's disappearance. Chasing clues through the streets of Ryme City, the dynamic duo soon discover a devious plot that poses a threat to the Pokémon universe. *Voice of Ryan Reynolds, Justice Smith, Kathryn Newton, Bill Nighy.* (2:00) (AS) **CTOON Jan. 2** 5p, **TNT Jan. 3** 12a

The Devil Has a Name ('20, Comedy-Drama) An ambitious oil executive leaves the whole industry exposed when she tries to outwit a recently widowed farmer whose land has been poisoned. *David Strathairn, Kate Bosworth, Edward James Olmos, Katie Aselton.* (R, 1:37) (AL, AS, V) **ESUSP Jan. 24** 6:50a, 6:20p

The Devil Wears Prada ★★★ ('06, Comedy-Drama) A recent college graduate lands a job working for a famous and diabolical editor of a New York fashion magazine. *Meryl Streep, Anne Hathaway, Adrian Grenier, Stanley Tucci.* (PG-13, 1:49) (AS) **ENCORE Jan. 12** 8:10a, 7:59p; **22** 6:33a, 6:07p; **27** 8:28a, 3:57p, **ECLASS Jan. 2** 8p; **3** 4:04a, 3:11p; **8** 7:08a, 6p; **30** 8:06a, 4:24p

The Devil's Advocate ★★½ ('97, Suspense) After moving to New York, a lawyer and his wife gradually learn his new employer's true identity. *Keanu Reeves, Al Pacino, Charlize Theron, Jeffrey Jones.* (R, 2:24) (AL, AS, N, V) **SUND Jan. 22** 4p; **23** 1a

Devils of Darkness ★★ ('65, Horror) One British tourist rescues another from Count Sinistre, vampire artist of Brittany. *William Sylvester, Hubert Noël, Tracy Reed* (NR, 1:28) **FXM Jan. 2** 5a; **3** 3:30a; **20** 9:15a; **21** 7:20a; **30** 11a; **31** 8:50a

THE DEVIL'S OWN ★★★ ('97, Suspense) A New York policeman learns that his Irish houseguest is an IRA terrorist seeking U.S. weapons. *Harrison Ford, Brad Pitt, Margaret Colin, Ruben Blades.* (1:54) (AL, AS, V) **ESUSP Jan. 9** 12a, 4:23p; **12** 8:12a, 3:49p; **14** 2:21a, 2:11p; **24** 3:04a, 4:26p, **RPLEX Jan. 4** 9:08a; **20** 5:37a, 5:06p; **28** 7p; **29** 7:17a, 3:24p

THE DEVIL'S TOMB ('09, Action) Special forces soldiers encounter an ancient evil while rescuing a scientist from a facility. *Cuba Gooding Jr., Ray Winstone, Ron Perlman, Taryn Manning.* (R, 1:30) (AL, AS, BN, GV) **EACTN Jan. 15** 2:02p; **21** 7:46a; **23** 11:57p, **ECLASS Jan. 1** 12:42a, **ESUSP Jan. 2** 5:19a

Diagnosis Delicious ('16, Romance) A young doctor finds an effective cure for her stress when she attends a cooking class. *Maya Stojan, Ryan Rottman, Tanya Chisholm, Brian Baumgartner.* (TVPG, 2:00) **UP Jan. 22** 2p

Dial M for Murder ★★★½ ('54, Crime Drama) A husband's plot to murder his unfaithful wife goes awry in Alfred Hitchcock's adaptation of the Frederick Knott play. *Ray Milland, Grace Kelly, Robert Cummings, John Williams.* (PG, 1:45) (AS) **TCM Jan. 15** 12:30p

Die Hard ★★★½ ('88, Action) A New York policeman outwits foreign thugs holding his wife and others in a Los Angeles high-rise. *Bruce Willis, Alan Rickman, Bonnie Bedelia, Reginald VelJohnson.* (3:00) (AL, AS, BN, GV) **BRAVO Jan. 7** 7p, 10p, **SYFY Jan. 8** 5:30p; **9** 2:30p, **USA Jan. 25** 1:30p, 9:08p

Die Hard 2 ★★★ ('90, Action) The sequel's police hero spots military terrorists while waiting for his wife at a Washington, D.C., airport. *Bruce Willis, Bonnie Bedelia, William Atherton, Reginald VelJohnson.* (2:30) (AL, AS, BN, GV) **SYFY Jan. 8** 8:30p; **9** 5:30p, **USA Jan. 25** 4:30p; **26** 12:06a

The Dilemma ★★ ('11, Comedy) As an important presentation nears, a business partner agonizes over whether to tell his associate and friend that he saw the man's wife out with another guy. *Vince Vaughn, Kevin James, Jennifer Connelly, Winona Ryder.* (PG-13, 1:51) (AS) **ENCORE Jan. 5** 8:10a, 10:30p; **25** 10:14a, **ECLASS Jan. 12** 6:18a; **16** 3:20a; **21** 3:29p

Dillinger ★★ ('45, Crime Drama) John Dillinger's crime spree ends in 1934 when the lady in red shows the FBI where he is. *Lawrence Tierney, Anne Jeffreys, Edmund Lowe, Eduardo Ciannelli.* BW (NR, 1:10) (AS) **TCM Jan. 28** 9:15a

Diplomatic Courier ★★★ ('52, Drama) A U.S. agent uses a State Department courier as a spy after Soviets kill his Salzburg contact. *Tyrone Power, Patricia Neal, Stephen McNally, Hildegarde Neff.* BW (NR, 1:37) (AS, MV) **FXM Jan. 4** 9a; **5** 5a

Dirty Dancing ★★★ ('87, Romance) A doctor's teenage daughter gets slinky with the dance teacher at a Catskills resort in the summer of 1963. *Jennifer Grey, Patrick Swayze, Jerry Orbach, Cynthia Rhodes.* (2:00) (AL, AS) **FREFM Jan. 23** 11p

The Dirty Dozen ★★★½ ('67, War) A U.S. Army major selects and trains 12 hard-core criminals for a daring raid on an impregnable Nazi chateau. *Lee Marvin, Ernest Borgnine, Charles Bronson, Jim Brown.* (NR, 2:29) (AS, MV) **TCM Jan. 24** 1:30p

Dirty Grandpa ★½ ('16, Comedy) One week before his wedding, an uptight lawyer finds himself driving his foulmouthed grandfather to Daytona Beach, Fla., for a wild spring break that includes frat parties, bar fights and an epic night of karaoke. *Robert De Niro, Zac Efron, Aubrey Plaza, Zoey Deutch.* (2:00) (AL, AS, N, SSC) **TRU Jan. 3** 11p; **25** 11p

Dirty Little Deeds ('21, Suspense) A woman becomes suspicious of her new husband after uncovering a deadly web of lies at his family's estate. *Nayirah Teshali, Adam Hollick, Ashley Doris, Aleksandra Kaniak.* (2:00) **LMN Jan. 15** 5p

Dirty Teacher ('13, Suspense) After a high school senior learns her boyfriend is having an affair with a teacher, she becomes the victim of an elaborate frame-up. *Josie Davis, Cameron Deane Stewart, Kelcie Stranahan, Darlene Vogel.* (TV14, 1:58) **LIFE Jan. 9** 9:03p; **10** 1:04a

District 9 ★★★½ ('09, Science Fiction) A field operative for a company that oversees extraterrestrial refugees contracts a mysterious virus that begins to change his DNA. *Sharlto Copley, Jason Cope, David James, Vanessa Haywood.* (R, 1:51) (AL, AS, GV) **ESUSP Jan. 1** 1:39a, 6p; **19** 10:50a, 8p; **23** 1:10a, 12:38p, 9:50p

DISTURBING THE PEACE ('20, Action) A former Texas Ranger with a checkered past is forced to take action when a ruthless biker gang rolls into town looking to cause trouble. *Guy Pearce, Devon Sawa, Michael Bellisario, Barbie Blank.* (R, 1:40) (AL, AS, V) **ENCORE Jan. 9** 3:45a, **EACTN Jan. 22** 3:19a; **26** 3:23p

DIVERGENT ★★ ('14, Science Fiction) In a future society, people are divided into factions based on their personalities. After a young woman learns she is a Divergent and will never fit into any one group, she uncovers a conspiracy to destroy all those like her. *Shailene Woodley, Theo James, Ashley Judd, Jai Courtney.* (3:00) (AS, V) **AMC Jan. 15** 7:52a, 10p; **21** 7p; **30** 2:30p, 9p, **BBCA Jan. 10** 5p; **11** 1a

The Divergent Series: Allegiant ★½ ('16, Science Fiction) As a ruthless battle threatens humanity, Tris and Four journey beyond the wall that encloses Chicago to find a peaceful solution for their embroiled city. *Shailene Woodley, Theo James, Naomi Watts, Octavia Spencer.* (2:30) (AS, N, V) **AMC Jan. 22** 12:30a; **31** 2:30a

The Divergent Series: Insurgent ★★½ ('15, Science Fiction) Fugitives Tris and Four search for allies and answers among the ruins of Chicago while arduously trying to evade Jeanine, leader of the Erudites. *Shailene Woodley, Theo James, Octavia Spencer, Jai Courtney.* (2:30) (AL, AS, V) **AMC Jan. 16** 1a; **30** 5:30p; **31** 12a

Divorce ★½ ('45, Drama) A four-time divorcee flirts with her childhood sweetheart, whose wife sues for divorce. *Kay Francis, Bruce Cabot, Helen Mack* BW (NR, 1:11) **TCM Jan. 24** 10:15p

Do You Trust Your Boyfriend? ('21, Suspense) A high school senior becomes suspicious of a new student who has the same name as the one she used for a fake social media profile. *Lawson Greyson, Kendall Cato, Gina Simms, Derek Rivera.* (2:00) **LMN Jan. 12** 5p

Doc Hollywood ★★★ ('91, Romance-Comedy) An upstart plastic surgeon gets stuck in a one-doctor Southern town and falls in love with a local. *Michael J. Fox, Julie Warner, Barnard Hughes, Woody Harrelson.* (2:30) (AL, AS, BN) **OVATN Jan. 2** 8:30p; **16** 8:30p; **19** 11p; **23** 1p; **26** 11p; **28** 8:30p

Doctor Sleep ★★★ ('19, Horror) Traumatized by the sinister events from his childhood, Dan Torrance meets a teen who shares his extrasensory gift of the shine. They must soon join forces to battle a cult whose members try to feed off the shine of innocents to become immortal. *Ewan McGregor, Rebecca Ferguson, Kyliegh Curran, Cliff Curtis.* (3:00) (AL, AS, GV, N) **TNT Jan. 24** 10:02p

Doctor Strange ★★★ ('16, Action) After a terrible accident, Dr. Stephen Strange loses his ability to operate but finds new purpose when a mystical being known as the Ancient One reveals that Dr. Strange is the newly designated Sorcerer Supreme. *Benedict Cumberbatch, Chiwetel Ejiofor, Rachel McAdams, Benedict Wong.* (2:30) (AS, V) **SYFY Jan. 25** 9:30p; **26** 5:50p

DR. STRANGELOVE OR: HOW I LEARNED TO STOP WORRYING AND LOVE THE BOMB ★★★★ ('64, Comedy) President Muffley and his advisers man the Pentagon war room, as planes with bombs head toward Moscow. *Peter Sellers, George C. Scott, Keenan Wynn, Slim Pickens.* BW (PG, 1:33) (AL, AS, V) **TCM Jan. 4** 11p; **23** 3a

The Doctor Will Kill You Now ('19, Suspense) After a skiing accident, Sarah's life is saved thanks to a brilliant surgeon, Dr. Vincent. But when Dr. Vincent mistakes Sarah's gratitude for love, he becomes obsessed with her, determined to have her at any cost. *Gina Vitori, Anthony Jensen, Matthew Pohlkamp, Joel Berti.* (2:00) **LMN Jan. 9** 7a

Doctor Zhivago ★★★½ ('65, Romance) The Russian Revolution forms the backdrop for this tale of a sensitive Russian physician who is torn between his loyal, long-suffering wife and the great love of his life. *Omar Sharif, Julie Christie, Geraldine Chaplin, Tom Courtenay.* (PG-13, 3:17) (AS, V) **TCM Jan. 22** 7p

Dodge City ★★★ ('39, Western) A Texas cattleman comes to Dodge City, Kan., with his buddies and dons a badge to clean it up. *Errol Flynn, Olivia de Havilland, Ann Sheridan, Bruce Cabot.* (NR, 1:44) (V) **TCM Jan. 19** 1p

Dodgeball: A True Underdog Story ★★ ('04, Comedy) The owner of a gym and an overbearing entrepreneur form dodgeball teams to compete for $50,000 in Las Vegas. *Vince Vaughn, Christine Taylor, Ben Stiller, Rip Torn.* (PG-13, 1:32) (AL, AS) **IFC Jan. 28** 5:30p; **29** 2:30p

DOG DAY AFTERNOON ★★★★ ('75, Crime Drama) A loser robs a Brooklyn bank with his stupid buddy to pay for his lover's sex change. *Al Pacino, John Cazale, Charles Durning, Chris Sarandon.* (R, 2:10) (AL, AS, V) **TCM Jan. 21** 1:30a

A Dog's Journey ★★ ('19, Children's) Bailey the dog lives on a Michigan farm with his beloved owner Ethan and CJ — Ethan's young granddaughter. When CJ's mother decides to take her away, Bailey gets reincarnated into a puppy and embarks on a lifelong quest to watch over the girl. *Voice of Josh Gad, Kathryn Prescott, Betty Gilpin, Dennis Quaid.* (2:30) (AS) **FX Jan. 12** 9a; **13** 8a; **17** 8a; **18** 6:30a, **FXM Jan. 29** 10:25p; **30** 4:50p

A DOG'S WAY HOME ★★½ ('19, Children's) As a puppy, Bella finds her way into the arms of Lucas, a young man who gives her a good home. When Bella becomes separated from Lucas, she soon finds herself on an epic, 400-mile journey to reunite with her beloved owner. *Ashley Judd, Jonah Hauer-King, Edward James Olmos, Alexandra Shipp.* (2:00) (AL, AS) **FREFM Jan. 19** 10a

Donnie Brasco ★★★½ ('97, Crime Drama) An undercover FBI agent uses the patronage of an unwitting mobster to infiltrate the New York Mafia. *Al Pacino, Johnny Depp, Michael Madsen, Bruno Kirby.* (R, 2:06) (AL, AS, BN, GV) **ECLASS Jan. 2** 3:03a, 5:52p; **10** 11:06p; **27** 12:49a, 8:06a, 3:41p; **31** 4:51a, 6:51p

Don't Breathe ★★★ ('16, Horror) Three trapped thieves must fight for their lives after breaking into the home of a blind veteran. *Jane Levy, Dylan Minnette, Daniel Zovatto, Stephen Lang.* (2:00) (AL, AS, GV) **FX Jan. 10** 7p, 9p

Don't Go Breaking My Heart ('21, Romance) Sparks fly between a woman who runs a boot camp for the brokenhearted and a reporter who's investigating whether it's a fad or a phenomenon. *Italia Ricci, Ryan Paevey, Jordana Largy, Caitlin Stryker.* (TVG, 2:00) **HALL Jan. 24** 1p

Don't Let Go ★★ ('19, Suspense) Detective Jack Radcliff gets a shocking phone call from his recently murdered niece Ashley. Working together across time, they race to solve the crime before it can happen. *David Oyelowo, Mykelti Williamson, Brian Tyree Henry, Storm Reid.* (2:30) (AL, AS, V) **FXX Jan. 5** 8:30a; **6** 6a

THE DOOLINS OF OKLAHOMA ★★ ('49, Western) Old West outlaw Bill Doolin marries a deacon's wife, but his gang will not leave him alone. *Randolph Scott, George Macready, Louise Allbritton* BW (1:32) **EWESTN Jan. 23** 11:29a, 9:49p; **24** 4:53a, **RPLEX Jan. 7** 6:08a, 5:28p; **26** 8:37a

DOUBLE INDEMNITY ★★★★ ('44, Crime Drama) An insurance man helps a platinum blonde kill her husband, but all does not go as planned. *Fred MacMurray, Barbara Stanwyck, Edward G. Robinson, Porter Hall.* BW (NR, 1:46) **TCM Jan. 27** 9:15p

DOUBLE TROUBLE ('15) BW **TCM Jan. 16** 11:30p

Down Missouri Way ★★ ('46, Musical Comedy) Agriculture professor Jane Colwell is seeking a quiet getaway when she takes her prized mule off to visit an Ozarks farming community, but upon arrival she is stunned to discover a film crew diligently at work on a new movie. *Martha O'Driscoll, John Carradine, Eddie Dean, William Wright.* BW (NR, 1:13) **EWESTN Jan. 16** 10:32p

Down to Earth ★½ ('01, Comedy) Accidentally sent to Heaven, a comic returns to Earth in the body of a Manhattan mogul whose family is plotting to kill him. *Chris Rock, Regina King,*

Chazz Palminteri, Eugene Levy. (PG-13, 1:27) (AL, AS) **ENCORE Jan. 10** 4:38p, **EBLACK Jan. 6** 6:05a, 2:48p, 10:22p; **16** 5:04a, 3:43p; **18** 12:41a, 9:42a, 8:37p; **29** 12:38p, 9p; **30** 5:18a, **ECLASS Jan. 14** 2:07a; **26** 1:13a

Down to Their Last Yacht ★★ ('34, Musical Comedy) Socialites are shipwrecked on the island of Molakamokalu, whose queen likes to feed sharks. *Mary Boland, Polly Moran, Ned Sparks, Sidney Fox.* BW (NR, 1:04) **TCM Jan. 6** 2p

Downhill Racer ★★★ ('69, Drama) A cocky American skier's arrogant behavior clashes with his coach prior to the Olympics. *Robert Redford, Gene Hackman, Camilla Sparv, Karl Michael Vogler.* (1:50) (AL, AS) **HDMOV Jan. 4** 9:25p; **5** 1:10a; **14** 4:10p; **15** 7a, 2:40p; **20** 9:25p; **21** 1:10a, 12:25p; **29** 7:20p, 11:10p

Downsizing ★★½ ('17, Comedy-Drama) A man joins a community of miniaturized people after undergoing a process to shrink himself. As he gets to know his new neighbors and surroundings, he soon learns that living in a tiny suburb comes with its own set of huge problems. *Matt Damon, Christoph Waltz, Kristen Wiig, Hong Chau.* (3:00) (AL, AS, N) **FXX Jan. 3** 8a; **4** 6a

Downton Abbey ★★★ ('19, Drama) The beloved Crawleys and their intrepid staff prepare for the most important moment of their lives. A royal visit from the king and queen of England soon unleashes scandal, romance and intrigue — leaving the future of Downton hanging in the balance. *Hugh Bonneville, Jim Carter, Michelle Dockery, Elizabeth McGovern.* (2:08) (AL, AS) **PBS Jan. 2** 8p

Draft Day ★★½ ('14, Drama) On the day of the NFL Draft, the general manager of the Cleveland Browns must decide what he's willing to sacrifice as he angles for the number-one pick. *Kevin Costner, Jennifer Garner, Denis Leary, Frank Langella.* (2:30) (AL, AS) **CMT Jan. 7** 11p, **FX Jan. 16** 2p, 11:30p

Dragon Blade ('15, Action) An exiled Chinese general offers shelter to a renegade Roman and his legion, then becomes involved in the soldier's dispute with Rome's villainous consul. *Jackie Chan, John Cusack, Adrien Brody, Joey Jozef.* (R, 1:43) (AS, GV) **FXM Jan. 8** 11:25p; **24** 12:15a, **FXX Jan. 17** 8:30a; **18** 6a

Dressed to Kill ★★ ('46, Mystery) Sherlock Holmes and Dr. Watson are looking for three music boxes that conceal Bank of England money plates. *Basil Rathbone, Nigel Bruce, Patricia Morison, Edmund Breon.* BW (1:12) (AS) **MPLEX Jan. 10** 3:40a; **21** 5:02a, **RPLEX Jan. 19** 10:28p; **28** 9:16a

Driftin' River ★★ ('46, Western) A singing cowboy and his sidekick secure horses for the U.S. government. *Eddie Dean, Roscoe Ates, Shirley Patterson, Dennis Moore.* BW (NR, :59) **EWESTN Jan. 12** 3:50a

Drinks, Crime and Prohibition Exploring the early years of Prohibition, including its origins, speakeasies and organized crime. (TVPG, 1:00) (Part 1 of 2) **SMITH Jan. 16** 10p

Drive Angry ★★ ('11, Action) A brutal felon escapes from hell and, with police and a satanic henchman on his trail, sets out to avenge his daughter's murder and save his grandchild from bloodthirsty cultists. *Nicolas Cage, Amber Heard, William Fichtner, Billy Burke.* (1:45) (AL, AS, GV, N) **FLIX Jan. 1** 11:30p

Driven ('18, Suspense) FBI informant Jim Hoffman lures troubled automobile magnate John DeLorean to an undercover sting for cocaine trafficking. *Jason Sudeikis, Lee Pace, Judy Greer, Corey Stoll.* (R, 1:48) (AL, AS, BN) **ESUSP Jan. 4** 2:41p, 9:54p; **6** 11:35p; **15** 12:10p, 8p; **19** 7:23a, 6:04p; **20** 1:20a, **IPLEX Jan. 9** 6:15a, 6:04p; **24** 7:23a, 3:51p; **28** 10:26a, 10:40p; **30** 11:14a

Driven to Kill ('21, Suspense) After a woman enrolls in an auto racing school, her mentally unstable instructor falls in love with her and tries to roll over everybody in her life. *Philip Boyd, Justin Berti, Shelby Yardley, Devante Winfrey.* (2:00) **LMN Jan. 8** 7p, 11p

Driven to the Edge ('20, Suspense) Tess is a young fashion designer who develops a strong bond with a fellow passenger during a ride-sharing trip. However, she soon realizes that her new friend has a dark agenda — making sure Tess never leaves her. *Taylor Spreitler, Danielle Burgess, Amanda Grace Benitez, Stephen Friedrich.* (2:00) **LMN Jan. 8** 5p

Du Barry Was a Lady ★★★ ('43, Musical Comedy) A nightclub guy slips himself a Mickey and dreams that he is French King Louis XV, with a singer as Madame Du Barry. *Red Skelton, Lucille Ball, Gene Kelly, Douglas Dumbrille.* (NR, 1:41) **TCM Jan. 23** 5a

The Duchess and the Dirtwater Fox ★★½ ('76, Western) A dance-hall girl teams up with a gambler on the run from an outlaw and his Wild West gang. *George Segal, Goldie Hawn, Roy Jenson, Conrad Janis.* (1:46) (AL, AS, V) **RPLEX Jan. 1** 1:23p, 9:17p; **2** 7:38a; **12** 11:21p; **13** 7p; **21** 5:14p; **22** 9:08a

Duel at Diablo ★★★ ('66, Western) A scout, an ex-sergeant and a cavalry lieutenant take ammo and recruits through Indian country. *James Garner, Sidney Poitier, Bibi Andersson, Dennis Weaver.* (1:55) **HDMOV Jan. 8** 3:15p; **12** 7a; **17** 5:30p; **18** 1:35p; **23** 11a, 6:40p

The Duke Is Tops ★★ ('38, Musical) A singer goes to New York for her big break, leaving her medicine-show buddies behind. *Ralph Cooper, Lena Horne, Lawrence Criner, Monte Hawley.* BW (1:16) **RPLEX Jan. 12** 3:49a; **25** 10:48p

The Dukes of Hazzard ★★ ('05, Comedy) Bo, Luke and Daisy Duke try to thwart a scheme by Boss Hogg involving a high-profile auto race. *Johnny Knoxville, Seann William Scott, Jessica Simpson, Burt Reynolds.* (PG-13, 1:45) (AL, AS, V) **IFC Jan. 1** 7p; **2** 2:45p; **28** 7:45p; **29** 4:45p

Dune ★★ ('84, Science Fiction) Paul Atreides leads the fight for vital spice on a desert planet in the year 10191. *Kyle MacLachlan, Sting, Francesca Annis, Leonardo Cimino.* (PG-13, 2:17) (AS, V) **ESUSP Jan. 2** 1:58p, 9:35p; **4** 12:22p, **RPLEX Jan. 12** 6:39a, 7p; **13** 2:54a; **23** 8:37a, 4:41p; **31** 2:36p

Dying For a Daughter ('20, Suspense) Samantha's life is turned upside down after a terrifying car accident leaves her daughter severely injured; already struggling to balance her consuming work life with her deteriorating marriage, Samantha hires a live-in nurse. *Brittany Underwood, Melanie Nelson, Brandon Ray Olive* (2:00) **LMN Jan. 25** 5p

Dying for a Good Grade ('21, Suspense) Wanting to ensure she gets into a great college, a student becomes involved in an admission scandal at the urging of her best friend. When the police close in on the ringleader and the student and her mother want to get out, things turn deadly. *Karis Cameron, Stefanie von Pfetten, Rachelle Gillis, Jason Cermak.* (2:00) (AS) **LMN Jan. 6** 5p

Dying for Motherhood ('20, Suspense) A pregnant woman finds herself in grave danger when she agrees to live with the couple who plan to adopt her unborn child. *Emmanuelle Vaugier, Hannah Bamberg, Josh Ventura, Laura Ault.* (TV14, 2:00) **LMN Jan. 5** 7p, 11p

Dying to Be a Cheerleader ('20, Suspense) A high school student becomes a murder suspect when a cheerleader is found dead in the gym showers. *Ashlynn Yennie, Dominique Booth, Kalen Bull, Nicolette Langley.* (2:00) **LMN Jan. 6** 11a

Dying to Be You ('20, Suspense) Terror strikes when a young woman learns that her pen pal since childhood plans to take over her life. *Natalie Dreyfuss, Michael Patrick Denis, Elise Gatien* (TV14, 2:00) **LMN Jan. 8** 1p

E

The Earth Dies Screaming ★★ ('64, Science Fiction) An astronaut returns from a test flight to find England overtaken by alien-controlled robots which turn corpses into zombies. *Willard Parker, Virginia Field, Dennis Price, Vanda Godsell.* BW (NR, 1:02) **FXM Jan. 12** 3:50a; **21** 11:20a; **22** 3:50a; **30** 3:55a; **31** 2:25a

EAST OF EDEN ★★★★ ('55, Drama) Rebellious Cal competes with his twin, Aron, for the love of his rigid father and for a girl in 1917 California. *James Dean, Julie Harris, Raymond Massey, Jo Van Fleet.* (PG, 1:55) (AS, V) **TCM Jan. 16** 4:45p

EAST SIDE SUSHI ('14, Comedy-Drama) A Latina woman aspires to become a sushi chef while working in a Japanese restaurant. *Diana Elizabeth Torres, Yutaka Takeuchi, Rodrigo Duarte Clark, Kaya Jade Aguirre.* (1:48) (AL, AS, V) **EFAMLY Jan. 5** 3:13a, 2:10p, 8:40p; **9** 1:42p, 10:34p; **17** 10:22a; **22** 10:19a, 7p; **31** 12:33a, 5:12p, **MPLEX Jan. 3** 12:57a, 9:05a, 7p; **28** 1:38a, 8:28a, 3:12p, **IPLEX Jan. 20** 1:15a, 12:53p

Easy Heart ('12, Drama) Sparks fly between a troublemaking country singer and a festival organizer. *Julie Mond, Trevor Donovan, Shelley Long, Cindy Williams.* (TVG, 2:00) **UP Jan. 15** 2p

Easy Rider ★★★½ ('69, Drama) Two free spirits on chopped motorcycles clash with the Establishment and meet a boozy lawyer as they cross America. *Peter Fonda, Dennis Hopper, Jack Nicholson, Antonio Mendoza.* (R, 1:34) (AL, AS, V) **TCM Jan. 21** 9p

Eat, Drink and Be Married ('19, Romance) A couple consider breaking up as their wedding approaches. *Jocelyn Hudon, Jake Foy, Sam Robert Muik, Sydney Scotia.* (2:00) **UP Jan. 9** 2p

Eating Raoul ★★½ ('82, Comedy) The absurd Blands lure swingers home to be conked by a skillet, robbed and removed by Raoul. *Paul Bartel, Mary Woronov, Robert Beltran, Buck Henry.* (R, 1:23) (AL, AS, N, V) **TCM Jan. 8** 3:15a

The Edge ★★½ ('97, Adventure) A plane crash strands rivals in the Alaskan wilderness, where they contend with nature and a vicious kodiak bear. *Anthony Hopkins, Alec Baldwin, Elle Macpherson, Harold Perrineau.* (R, 1:57) (AL, AS, V) **ENCORE Jan. 12** 11:55a, 9:52p; **25** 1:19a, 8p, **EACTN Jan. 8** 1:30p, 8:41p; **22** 10:31a, 10:40p; **28** 7p, **ECLASS Jan. 4** 12:25p; **16** 8:17a; **20** 4:52a, 7p

EDGE OF TOMORROW ★★★ ('14, Science Fiction) A soldier who was killed in action gets caught up in a time loop, in which he repeatedly relives his last battle. However, the more times he fights, the closer he gets to discovering how to defeat the alien enemy. *Tom Cruise, Emily Blunt, Brendan Gleeson, Bill Paxton.* (2:30) (AL, AS, V) **A&E Jan. 1** 12p, **AMC Jan. 20** 9:45p

The Egg and I ★★★ ('47, Comedy) A broker and his bride leave the city to fix up a chicken farm next door to Ma and Pa Kettle. *Claudette Colbert, Fred MacMurray, Marjorie Main, Louise Allbritton.* BW (NR, 1:48) **TCM Jan. 26** 7p

88 MINUTES ★ ('07, Suspense) A forensic psychiatrist must use all his skills and training to find the person who issued an ominous death threat. *Al Pacino, Alicia Witt, Leelee Sobieski, Amy Brenneman.* (R, 1:47) (AL, AS, BN, V) **EACTN Jan. 14** 3:25p; **15** 3:29a; **18** 7:41a, 5:10p, **ECLASS Jan. 6** 1:24p; **26** 2:43a, **ESUSP Jan. 3** 4:10p; **12** 2p

Electra Glide in Blue ★★½ ('73, Crime Drama) A motorcycle cop with a Harley-Davidson ties hippies to a murder in the Arizona desert. *Robert Blake, Billy Green Bush, Mitchell Ryan, Jeannine Riley.* (PG, 1:53) (AL, V) **TCM Jan. 21** 7p

Elegy ★★★ ('08, Drama) A beautiful student throws into disarray the life of an aging lecturer and cultural critic when she awakens in him feelings of sexual possessiveness. *Penélope Cruz, Ben Kingsley, Dennis Hopper, Peter Sarsgaard.* (1:55) (AL, AS, N) **IPLEX Jan. 14** 2:48a, 9:04a; **16** 11a, 8p; **19** 9:48p; **20** 9:10a

ELEKTRA ★★ ('05, Action) Hired to kill a man and his daughter, an assassin instead protects them while battling formidable adversaries. *Jennifer Garner, Terence Stamp, Kirsten Prout, Goran Visnjic.* (2:00) (AS, V) **TNT Jan. 30** 12:30p, 10p

Elizabethtown ★★½ ('05, Comedy-Drama) In Kentucky to bury his father, a troubled man gets his life on track with the help of a free-spirited flight attendant. *Orlando Bloom, Kirsten Dunst, Susan Sarandon, Judy Greer.* (2:15) (AL, AS) **FLIX Jan. 7** 5a; **20** 7:55a; **24** 4:15a; **31** 6:05a

Elysium ★★★ ('13, Science Fiction) In 2154 the wealthy live in comfort and luxury aboard a space station, while the poor have a hardscrabble existence on the overpopulated and ruined Earth. *Matt Damon, Jodie Foster, Sharlto Copley, Alice Braga.* (R, 1:49) (AL, AS, GV) **ESUSP Jan. 2** 6p; **15** 11:39p; **16** 3:54p; **29** 11:06a

Emperor ('20, Historical Drama) Fighting his way north to free himself and his family, outlaw slave Shields Emperor Green joins forces with abolitionist John Brown for a daring raid in Harpers Ferry, W.Va., in 1859. *Dayo Okeniyi, Naturi Naughton, Kat Graham, Mykelti Williamson.* (PG-13, 1:39) (AL, AS, V) **ENCORE Jan. 4** 11:15p, **EBLACK Jan. 14** 4:24a, 1:06p, 10:17p; **20** 7:23a, 1:19p, 10p; **25** 2:30p; **29** 4:06a, 7:19p

The Emperor's Candlesticks ★★★ ('37, Drama) A Polish baron and a Russian countess, rival spies, hide documents in a pair of candlesticks. *William Powell, Luise Rainer, Robert Young, Maureen O'Sullivan.* BW (NR, 1:29) **TCM Jan. 12** 11:45a

The Emperor's New Groove ★★★ ('00, Children's) Animated. A peasant comes to the aid of an arrogant ruler after a conspirator turns him into a llama. *Voices of David Spade, John Goodman, Eartha Kitt, Patrick Warburton.* (2:00) **FREFM Jan. 30** 6a

Empire Records ★½ ('95, Drama) A frustrated record-store manager dreams of owning the business, then an employee gambles away his down payment. *Anthony LaPaglia, Rory Cochrane, Johnny Whitworth, Liv Tyler.* (PG-13, 1:40) (AL, AS) **ENCORE Jan. 21** 8p, **ECLASS Jan. 1** 3:54a, 6:27p; **9** 4:08a

Empire State ('13, Action) A security guard and his childhood pal make plans to rob an armored car. *Dwayne Johnson, Liam Hemsworth, Emma Roberts, Michael Angarano.* (R, 1:35) (AL, AS, V) **EACTN Jan. 18** 1:28a; **24** 7p; **30** 1a, **EBLACK Jan. 5** 9:05a; **15** 3:13a, 1:52p; **21** 12:46p

Enchanted Kingdom ('14, Documentary) Images of forests, seas, mountains and wildlife showcase the amazing beauty of nature. *Narrated by Idris Elba.* (2:00) **BBCA Jan. 15** 3p; **16** 8:30a

The End of the Affair ★★½ ('99, Drama) A woman's prayer to save the lover she later believes has died begins a spiritual journey for them both. *Ralph Fiennes, Julianne Moore, Stephen Rea, Ian Hart.* (1:44) (SSC) **IPLEX Jan. 1** 10:46a, 8p; **2** 11:26p; **5** 2:15p, 9:37p; **7** 10:23a; **11** 1:03a, 9:19a; **16** 9:15a, 4:39p; **20** 7:26a, 6:16p; **21** 1:17a; **30** 12:10a

End of Watch ★★★ ('12, Crime Drama) Two LAPD officers deal with marriage, love and fatherhood amid the harsh realities on the streets of Los Angeles. *Jake Gyllenhaal, Michael Peña, Natalie Martinez, Anna Kendrick.* (1:52) (AL, AS, GV) **EACTN Jan. 6** 3:32a; **7** 12:19a; **9** 3:52a; **15** 5:18a, **ESUSP Jan. 3** 12:31p; **11** 2:02p, 9:43p; **23** 8:32a, 8p; **27** 6:09a, 6:09p, **IPLEX Jan. 1** 7:18a, 6:09p; **17** 5a, 8p

Ender's Game ★★½ ('13, Science Fiction) A youth exhibits an unusual gift that gets him selected for advanced military training to lead Earth's forces in an intense war against Formics, alien invaders that nearly destroyed the planet once before. *Harrison Ford, Asa Butterfield, Hailee*

All Times Central. Not all networks are available in all areas.

Steinfeld, Abigail Breslin. (2:30) (AS, V) **BBCA Jan. 7** 2:15p; **13** 1:30a, 2p; **16** 11:30p; **17** 10a

Enemy Mine ★★½ ('85, Science Fiction) An Earthian space pilot crash-lands on a planet with a lizardlike warrior from the Dracon Empire. *Dennis Quaid, Louis Gossett Jr., Brion James, Richard Marcus.* (PG-13, 1:48) (AL, V) **ENCORE Jan. 30** 7:08a, 8p, **EBLACK Jan. 11** 4:09a, **ESUSP Jan. 1** 5:25a, 7:56p

Enemy of the State ★★★ ('98, Suspense) A former NSA operative aids the innocent victim of a politically motivated assassination cover-up. *Will Smith, Gene Hackman, Jon Voight, Lisa Bonet.* (3:00) (AL, AS, V) **AMC Jan. 2** 5p; **3** 12p; **11** 9:45p; **12** 1:15p; **26** 10p; **27** 1p

Engaged to a Psycho ('18, Suspense) As her wedding day approaches, a woman uncovers deadly secrets at the lush family estate of her fiance. *Anna Hutchison, Jason-Shane Scott, Melissa Bolona, Audrey Landers.* (2:00) **LMN Jan. 15** 7p, 11p

Enough ★★ ('02, Suspense) After running away fails, a terrified woman empowers herself in order to battle her abusive husband. *Jennifer Lopez, Billy Campbell, Juliette Lewis, Dan Futterman.* (2:00) (AL, AS, V) **BRAVO Jan. 15** 1:30p, 10:30p

Envy: A Seven Deadly Sins Story ('21, Suspense) Gabrielle seems to have it all — a devoted husband, a beautiful daughter and a successful career in public relations. However, she soon stands to lose everything when she meets Keisha, her devious half sister who wants everything Gabrielle has. *Rose Rollins, Serayah, Kandi Burruss, Donovan Christie Jr.* (2:00) **LIFE Jan. 15** 1p

THE EQUALIZER ★★½ ('14, Action) A former commando comes out of retirement and puts his special skills to work to rescue a girl who is under the control of ruthless Russian mobsters. *Denzel Washington, Marton Csokas, Chloë Grace Moretz, David Harbour.* (3:00) (AL, AS, GV) **BET Jan. 1** 7p; **2** 4p; **15** 10p; **16** 7p

THE EQUALIZER 2 ★★ ('18, Action) Robert McCall's mysterious past cuts especially close to home when thugs kill Susan Plummer — his best friend and former colleague. Now out for revenge, McCall must take on a crew of highly trained assassins who'll stop at nothing to destroy him. *Denzel Washington, Pedro Pascal, Ashton Sanders, Bill Pullman.* (R, 2:01) (AL, AS, GV) **ENCORE Jan. 6** 1:33p, 10p; **7** 7:46a; **21** 11:15p; **22** 4:02p; **29** 8p; **30** 3:20a, 2:38p, **EACTN Jan. 20** 6:08a, 1:15p, 8:37p; **26** 9:31a, 4:57p, **EBLACK Jan. 10** 12:25a, 2:26p, 8:29p; **16** 12:43a, 8:07a, 6:57p

Eraser ★★½ ('96, Action) A Witness Protection Program agent hides a woman who knows about defense-field tactics planning to sell a superweapon. *Arnold Schwarzenegger, James Caan, Vanessa L. Williams, James Coburn.* (2:30) (AL, V) **BBCA Jan. 2** 12:30p; **3** 12a; **14** 12a, 11a; **19** 11p; **20** 5p; **31** 12:30a, 5p

Escape From Pretoria ('20, Suspense) Sentenced to a South African prison for 12 years, anti-apartheid activist Tim Jenkin and his fellow inmates devise a daring plan to escape. *Daniel Radcliffe, Ian Hart, Daniel Webber, Nathan Page.* (1:50) (AL, AS, V) **ESUSP Jan. 11** 5:14a, 6:11p; **29** 3:22p, **IPLEX Jan. 2** 9:48a, 8p; **7** 6:45a, 6:11p; **15** 2:39p, 10:05p; **20** 4:27p; **21** 9:21a; **24** 11:13p

Escape Plan ★★½ ('13, Action) An expert in prison security joins forces with an inmate to break out of a top-secret, high-tech facility. *Sylvester Stallone, Arnold Schwarzenegger, Jim Caviezel, Curtis '50 Cent' Jackson.* (2:30) (AL, AS, V) **SYFY Jan. 7** 10p; **8** 1p; **18** 5:30p, 10:57p; **26** 12p; **27** 7:30a

Escape Room ★★ ('19, Horror) Six strangers visit a mysterious building to experience the escape room — a game where players compete to solve a series of puzzles. Terror strikes when they soon learn each room is an elaborate trap that's part of a sadistic game of life or death. *Taylor Russell, Logan Miller, Deborah Ann Woll, Tyler Labine.* (PG-13, 1:40) (AL, AS, V) **FXM Jan. 13** 10:50p; **14** 12:45a; **28** 10:20p; **29** 12:15a

Escaping the NXIVM Cult: A Mother's Fight to Save Her Daughter ('19, Docudrama) A mother will stop at nothing to save her daughter from a dangerous sex cult. *Andrea Roth, Peter Facinelli, Jasper Polish, Sara Fletcher.* (TV14, 2:00) **LMN Jan. 22** 11a

E.T. THE EXTRA-TERRESTRIAL ★★★★ ('82, Niños) El encuentro cercano de un niño con un alienígena perdido deriva en una amistad única. *Henry Thomas, Dee Wallace, Peter Coyote, Drew Barrymore.* (2:30) (AL, AS, MV) **TELM Jan. 9** 10:30a

E.T. THE EXTRA-TERRESTRIAL ★★★★ ('82, Children's) A boy's close encounter with an alien stranded on Earth leads to a unique friendship in Steven Spielberg's Oscar-winning film. *Henry Thomas, Dee Wallace, Peter Coyote, Drew Barrymore.* (3:00) (AL, AS, MV) **AMC Jan. 4** 9p; **5** 2p; **16** 3p; **17** 2a; **29** 12p

Evan Almighty ★★ ('07, Children's) A newly elected congressman faces a crisis of biblical proportions when God commands him to build an ark. *Steve Carell, Morgan Freeman, Lauren Graham, John Goodman.* (2:00) (AS) **TBS Jan. 16** 1a

EVER AFTER ★★★ ('98, Romance) Treated as a servant by her stepmother, a 16th-century woman wins the heart of the French prince. *Drew Barrymore, Anjelica Huston, Dougray Scott, Patrick Godfrey.* (2:04) (AL, AS) **RPLEX Jan. 3** 10:15a; **7** 7p; **8** 4:07a, 1:23p; **11** 8:46a; **16** 4:41a, 12:51p; **19** 12:17a, 4:56p; **24** 10:33p; **27** 10a; **29** 3:14a

Every Girl Should Be Married ★★½ ('48, Comedy) A store clerk uses strategy and her rich boss to lure an eligible doctor into marriage. *Cary Grant, Betsy Drake, Franchot Tone, Diana Lynn.* BW (NR, 1:25) **TCM Jan. 18** 7:45a

Every Time a Bell Rings ('21, Romance-Comedy) Three reunited sisters discover their late father planned one last scavenger hunt — an annual holiday tradition when they were young. As their sisterly bond gets rekindled, they soon learn important lessons about what they want in life and in love. *Erin Cahill, Brittany Ishibashi, Ali Leibert, Wes Brown.* (TVG, 2:00) **HALLMV Jan. 1** 5p

Evil Dead ★★½ ('13, Horror) At a remote forest cabin, five friends discover a Book of the Dead and unwittingly summon an ancient demon. The malevolent entity possesses each person in succession, until only one is left intact to fight for survival. *Jane Levy, Shiloh Fernandez, Lou Taylor Pucci, Jessica Lucas.* (R, 1:31) (AL, AS, GV) **ECLASS Jan. 16** 1:46a; **19** 11:08p

Evil Doctor ('18, Suspense) Matt and Aubrey are having their first child and go to Dr. Natalie Barnes, an OB-GYN. They have no idea the doctor is switching sonograms and lying to Aubrey while attempting to seduce Matt to get to their baby. *Dina Meyer, Jen Lilley, Corin Nemec, Lindsay Hartley.* (TV14, 2:00) **LMN Jan. 19** 11a

Evil Stepmom ('21, Suspense) After setting up a dating profile for her widowed father, a teen uncovers a sinister secret about his new girlfriend and her young daughter. *Tara Spencer-Nairn, Julia Lalonde, Hannah Vandenbygaart, Randy Thomas.* (2:00) **LMN Jan. 7** 5p

The Evil That Men Do ★★ ('84, Action) A hit man leaves retirement to stop a British torturer serving the regime in Guatemala. *Charles Bronson, Theresa Saldana, Joseph Maher, Jose Ferrer.* (R, 1:29) (AL, GV) **ENCORE Jan. 4** 3:25a, **EACTN Jan. 19** 1:19p; **31** 9:27p

Excess Baggage ★½ ('97, Comedy-Drama) A thief ruins a young woman's attempt to get ransom from her wealthy father by faking her own kidnapping. *Alicia Silverstone, Benicio Del Toro, Christopher Walken, Jack Thompson.* (PG-13, 1:38) (AL, AS, V) **ENCORE Jan. 27** 1:37a, **EACTN Jan. 5** 8a; **9** 11:42p; **10** 5:15p; **29** 11:57a; **30** 6:07a, **ECLASS Jan. 21** 12:44a

Executive Suite ★★★ ('54, Drama) Four VPs and a junior executive jockey for power in a company run by the founder's daughter. *William Holden, June Allyson, Barbara Stanwyck, Fredric March.* BW (NR, 1:44) **TCM Jan. 20** 11:45a

Exodus: Gods and Kings ★★½ ('14, Acción) Criado como un príncipe egipcio y el favorito del faraón Seti, Moisés descubre su verdadera herencia hebrea y promete liberar a su pueblo de la esclavitud, incluso si eso significara destruir su hermandad con el hijo de Seti, Ramsés. *Christian Bale, Joel Edgerton, John Turturro, Aaron Paul.* (3:00) (AS, V) **TELM Jan. 8** 2p

The Expendables ★★ ('10, Action) A mercenary and his men learn that their assignment to overthrow a South American dictator is a suicide mission. *Sylvester Stallone, Jason Statham, Jet Li, Terry Crews.* (R, 1:43) (AL, AS, GV) **FX Jan. 7** 7p, 11p; **20** 12a, 4p, **FXM Jan. 1** 3:55p, 10:05p; **10** 4:40p; **11** 2p; **15** 6:40p; **16** 4:45p, **FXX Jan. 13** 9a; **14** 6a

The Expendables 2 ★★½ ('12, Action) Mercenary Barney Ross and his team cut a swath of destruction through opposing forces as they take revenge for the vicious murder of a comrade. *Sylvester Stallone, Jason Statham, Jet Li, Dolph Lundgren.* (R, 1:43) (AS, GV) **FX Jan. 7** 9p; **8** 1a; **20** 6p; **21** 4p, **FXM Jan. 1** 5:50p; **2** 12a; **10** 6:35p; **11** 3:55p, **FXX Jan. 14** 8a; **15** 6a

The Expendables 3 ★★ ('14, Action) After a former associate makes it his mission to end the Expendables, Barney Ross assembles a team of younger, tech-savvy recruits to help take down their enemy. *Sylvester Stallone, Jason Statham, Antonio Banderas, Jet Li.* (PG-13, 2:07) (AL, AS, V) **FX Jan. 20** 8p, 10:30p, **FXM Jan. 1** 7:45p; **2** 2p; **10** 8:30p, 10:50p, **FXX Jan. 15** 8a; **16** 6a

Explorers ★★½ ('85, Children's) Three boys take a homemade spaceship to another galaxy and meet aliens who speak American TV. *Ethan Hawke, River Phoenix, Jason Presson, Amanda Peterson.* (1:51) (MV) **EFAMLY Jan. 1** 1:24a, 12:44p, 7p; **13** 7:27a, 3:29p, 10p; **18** 10:29a, 5:09p; **23** 6:57a, 1:46p, 10:09p, **RPLEX Jan. 9** 2:15a, 3:07p; **29** 7p

Eyewitness ★★½ ('81, Suspense) Pretending to know something about a murder, a janitor seduces a TV newswoman but also becomes a target. *William Hurt, Sigourney Weaver, Christopher Plummer, James Woods.* (R, 1:43) (AS, V) **FXM Jan. 1** 10:35a; **2** 8a; **8** 8:40a; **9** 6:30a

F

F for Fake ★★★ ('73, Documentary) Truth and deception in art and life are explored by the filmmaker, including the work of art forger Elmyr de Hory. *Orson Welles, Oja Kodar, Joseph Cotten, Francois Reichenbach.* (PG, 1:28) (AS) **TCM Jan. 16** 3:15a

Fab Five: The Texas Cheerleader Scandal ('08, Docudrama) The new cheerleading coach at a high school is asked to resign by administrators after she tries to rein in five cheerleaders engaging in scandalous behavior. *Jenna Dewan, Ashley Benson, Tatum O'Neal, Aimee Fortier.* (TVPG, 2:00) **LMN Jan. 26** 5a

A Face in the Crowd ★★★ ('57, Drama) A TV woman turns Arkansas bum Lonesome Rhodes into a homespun media hero rotten with power. *Andy Griffith, Patricia Neal, Anthony Franciosa, Walter Matthau.* BW (NR, 2:05) **TCM Jan. 1** 2:15p

Face/Off ★★★ ('97, Action) An FBI agent and a violent terrorist switch identities. *John Travolta, Nicolas Cage, Joan Allen, Alessandro Nivola.* (3:00) (AL, AS, GV) **AMC Jan. 27** 10a; **28** 8a

Facing Ali ★★★ ('09, Documentary) Boxers George Chuvalo, Ron Lyle, Leon Spinks, Larry Holmes and other fighters discuss their experiences in the ring with Muhammad Ali. *George Chuvalo, Henry Cooper, George Foreman, Joe Frazier.* (R, 1:40) (AL) **EBLACK Jan. 5** 12:44p, 10:31p; **13** 9:05a; **17** 7:25a, 8:45p; **25** 7:42a, **IPLEX Jan. 22** 2:48a, 1:54p

FAIR GAME ★★★ ('10, Suspense) Valerie Plame's life becomes front-page news when someone leaks her status as a covert CIA operative after her husband, Joseph Wilson, wrote a controversial article for The New York Times. *Naomi Watts, Sean Penn, Sam Shepard, Ty Burrell.* (PG-13, 1:47) (AL, AS) **ENCORE Jan. 10** 3:32a, **ECLASS Jan. 28** 5:02a, **ESUSP Jan. 19** 2:15p, 9:55p; **30** 1:11a, 8:44p

Fallen ★★ ('98, Suspense) Detectives investigate murders committed in a manner used by a recently executed serial killer. *Denzel Washington, John Goodman, Donald Sutherland, Embeth Davidtz.* (R, 2:04) (AL, V) **ENCORE Jan. 12** 6:02a; **22** 1:54p; **23** 3:17a, **ECLASS Jan. 10** 3:51a; **27** 11:03p, **ESUSP Jan. 8** 1:42p, 9:52p; **14** 12:04p, 8p; **17** 2:46a, 5:53p

Falling for Look Lodge ('20, Romance) Romance blossoms between a young woman and a workaholic hotel guest as she helps him plan his sister's wedding. *Clark Backo, Jonathan Keltz, Kathryn Kohut, Gabrielle Jennings.* (TVG, 2:00) **HALL Jan. 24** 3p

Falling for You ('18, Drama) A small town's radio station manager meets her match when a visiting businessman can't seem to see beyond the screen of his laptop computer. Everything changes when she ropes him into participating in her bachelor bake-off to help save the station. *Taylor Cole, Tyler Hynes, Lini Evans, Chris Shields.* (TVG, 2:00) **HALL Jan. 22** 9a

FALSELY ACCUSED ('16, Crime Drama) A woman has to catch a killer to prove her innocence. *Rosanna Arquette, Jon Gries, Parker Mack, Emma Holzer.* (1:30) **HDMOV Jan. 10** 8:50p, 11:55p; **19** 7:10p; **20** 12:25p; **24** 8:55p; **25** 12a

The Family ★★ ('13, Comedy) After snitching on the mob, a Mafia boss and his family enter the Witness Protection Program and relocate to a sleepy town in France, but their insistence on resorting to their old habits places them in danger from vengeful cronies. *Robert De Niro, Tommy Lee Jones, Michelle Pfeiffer, Dianna Agron.* (R, 1:51) (AL, AS, V) **ESUSP Jan. 21** 6:55a, 4:26p; **22** 1:51a; **24** 4:57a, 12:47p

The Family Man ★★★ ('00, Romance-Comedy) A Wall Street playboy wakes to find himself married to the college sweetheart he left in order to pursue a career 13 years earlier. *Nicolas Cage, Tea Leoni, Don Cheadle, Jeremy Piven.* (3:00) (AL, AS) **AMC Jan. 5** 11a

The Family Stone ★★½ ('05, Romance-Comedy) Everett brings Meredith to meet his bohemian family at Christmas. While trying to win the approval of her boyfriend's parents and the rest of his family, she only succeeds in highlighting her uptight personality, making Everett doubt his intentions. *Dermot Mulroney, Sarah Jessica Parker, Diane Keaton, Luke Wilson.* (2:30) (AL, AS) **BRAVO Jan. 14** 7:30a, 12:30p

The Fan ★½ ('96, Suspense) A knife salesman kills to help his favorite San Francisco Giant, then kidnaps the athlete's son when he seems ungrateful. *Robert De Niro, Wesley Snipes, Ellen Barkin, John Alberto Leguizamo.* (R, 1:57) (AL, V) **EBLACK Jan. 2** 11:27a, 10:57p; **6** 11:13a, 8:23p; **11** 2:10a, 4p; **21** 7:10a, 10:26p, **ECLASS Jan. 17** 3:21p; **18** 8:38a, **ESUSP Jan. 15** 6:47a; **26** 3:35a, 6p; **31** 6:21a, 4:02p

Fantastic Beasts and Where to Find Them ★★★ ('16, Fantasy) Magizoologist Newt Scamander, two sisters and a No-Maj battle dark forces while tracking down magical creatures set free in the wizarding world of 1926 New York. *Eddie Redmayne, Katherine Waterston, Dan Fogler, Alison Sudol.* (3:00) (AS, V) **BRAVO Jan. 1** 9p

Fantastic Beasts: The Crimes of Grindelwald ★★ ('18, Fantasy) Magizoologist

Newt Scamander joins forces with young Albus Dumbledore to prevent the devious Gellert Grindelwald from raising pure-blood wizards to rule over all non-magical beings. *Eddie Redmayne, Katherine Waterston, Dan Fogler, Alison Sudol.* (3:00) (AS) **BRAVO Jan. 2** 12a

A Fantastic Fear of Everything ★★ ('12, Comedy) Becoming paranoid after his research into serial killers, a writer must confront his numerous demons in order to make it to an important meeting about his screenplay. *Simon Pegg, Amara Karan, Clare Higgins, Alan Drake.* (R, 1:39) (AL, AS) **ESUSP Jan. 9** 5:29a

Fantastic Four ★★ ('05, Action) Four people gain unusual powers after a space mission exposes them to cosmic radiation. *Ioan Gruffudd, Jessica Alba, Chris Evans, Michael Chiklis.* (2:00) (AS, V) **SYFY Jan. 8** 9a, 11p; **17** 12a, 7a; **27** 4p; **28** 1:03a

Fantastic Four ★½ ('15, Action) Mr. Fantastic, the Thing, the Human Torch and the Invisible Woman must harness their new superhuman abilities to prevent Doctor Doom from destroying the Earth. *Miles Teller, Michael B. Jordan, Kate Mara, Jamie Bell.* (2:00) (AL, AS, V) **TBS Jan. 28** 9:30p; **29** 2:30a, **TNT Jan. 2** 10p

Fantastic Four: Rise of the Silver Surfer ★★ ('07, Science Fiction) Reed, Susan, Johnny and Ben face an intergalactic messenger who has arrived to prepare Earth for destruction. *Ioan Gruffudd, Jessica Alba, Chris Evans, Michael Chiklis.* (2:00) (AL, AS, V) **SYFY Jan. 8** 11a; **9** 1a; **17** 9a; **18** 7a; **27** 2p; **28** 3a

Fantasy Island ★½ ('20, Horror) The enigmatic Mr. Roarke makes the secret dreams of his guests come true at a luxurious tropical resort. But when the fantasies turn into nightmares, the visitors must soon solve the island's mystery in order to escape with their lives. *Michael Peña, Maggie Q, Lucy Hale, Austin Stowell.* (PG-13, 1:49) (AL, AS, V) **ENCORE Jan. 4** 2:36p; **10** 6:59a, 6:07p; **14** 12:13a, 11:54a; **19** 1:31a, 8p; **23** 2:44p, 10:03p, **ESUSP Jan. 8** 9:30a, 6:08p; **25** 10:51a, 8p; **28** 4:26p; **29** 12:25a

Fashionably Yours ('20, Romance-Comedy) After three years of organizing fashion collections at a top magazine, Lauren is passed up for a promotion and decides it is finally time to throw in the towel and move home. *Kat Graham, Kendrick Sampson, Jordan Claire Robbins, Miranda Edwards.* (TVG, 2:00) **HALL Jan. 18** 11a

Fast & Furious ★★ ('09, Action) Back in Los Angeles, fugitive Dom Toretto and agent Brian O'Conner reignite their feud but, then, must join forces against a common enemy. *Vin Diesel, Paul Walker, Michelle Rodriguez, Jordana Brewster.* (2:04) (AL, AS, V) **TBS Jan. 7** 7p; **8** 1:30p

Fast & Furious Presents: Hobbs & Shaw ★★½ ('19, Action) Hulking lawman Luke Hobbs teams up with lawless operative Deckard Shaw to battle a cybernetically enhanced soldier who possesses superhuman strength, a brilliant mind and a lethal pathogen that could wipe out half of the world's population. *Dwayne Johnson, Jason Statham, Idris Elba, Vanessa Kirby.* (3:00) (AL, AS, V) **FX Jan. 1** 4p; **9** 7p, 10p; **22** 7p; **23** 4p

Fast Five ★★½ ('11, Action) In Rio de Janeiro, ex-con Dom Torretto and ex-cop Brian O'Conner join forces against a corrupt businessman who wants them both dead. *Vin Diesel, Paul Walker, Jordana Brewster, Tyrese Gibson.* (2:19) (AL, AS, V) **TBS Jan. 7** 9:04p; **8** 3:30p, **TRU Jan. 11** 9p, 11:30p

Fatal Fiancé ('21, Suspense) When Leah is kidnapped on her wedding day by her fiance's delusional ex-girlfriend, Faith, she does everything within her power to escape. But once she does, she begins to question whether Faith was just trying to save her life. *Brittany Underwood, Camila Banus, Greg Perrow, Wally Kurth.* (2:00) **LMN Jan. 18** 5p

Fatal Honeymoon ('12, Docudrama) Australian authorities accuse Gabe Watson of killing his wife during their honeymoon. *Harvey Keitel, Amber Clayton, Billy Miller, Gary Sweet.* (TVPG, 2:00) **LMN Jan. 18** 9a

The Fate of the Furious ★★½ ('17, Action) Members of the globe-trotting crew face an unexpected challenge when a mysterious woman named Cipher forces Dom to betray them all. Now, they must unite to bring home the man who made them a family and stop her from unleashing chaos. *Vin Diesel, Dwayne Johnson, Charlize Theron, Jason Statham.* (3:00) (AL, AS, V) **FX Jan. 1** 1a; **9** 4p; **10** 2p; **21** 6p; **22** 4p

Fatherly Obsession ('17, Suspense) Alyssa moves into a luxury apartment complex but is unaware she is being watched by her disturbed landlord, Robert, via hidden cameras. Robert will do anything to fill the void left by his estranged daughter— even if that means replacing her. *Molly McCook, Ted McGinley, Jack Turner, Anne Sward.* (TVPG, 2:00) **LMN Jan. 3** 7a

Fathom ★★½ ('67, Action) A bikinied sky diver joins the search for what turns out to be something from the Ming dynasty. *Tony Franciosa, Raquel Welch, Ronald Fraser, Greta Chi.* (NR, 1:39) (AS, MV) **FXM Jan. 14** 10:40a; **15** 5a; **25** 10:40a; **26** 6:40a

The FBI Story ★★★ ('59, Crime Drama) An agent with a worried wife stays 25 years fighting the Ku Klux Klan, gangsters, Nazi spies. *James Stewart, Vera Miles, Murray Hamilton, Larry Pennell.* (NR, 2:29) (AS, MV) **TCM Jan. 29** 11a

A Feeling of Home ('19, Romance) The host of a web series makes an emergency trip to her Texas hometown to help her rancher father recover from a riding accident. *Jonna Walsh, Nathan Dean Parsons, Robby Benson, Shannon Chan-Kent.* (TVG, 2:00) **HALLMV Jan. 7** 4p; **30** 2p

The Feminine Touch ★★½ ('41, Comedy) A professor and his wife move to New York and confuse a publisher's romance with his assistant. *Rosalind Russell, Don Ameche, Kay Francis, Van Heflin.* BW (NR, 1:37) **TCM Jan. 4** 6a

Fences ★★★½ ('16, Drama) Now working as a garbage collector in 1950s Pittsburgh, a former baseball star creates tension in his family when he squashes his son's chance to meet a college football recruiter. *Denzel Washington, Viola Davis, Stephen McKinley Henderson, Jovan Adepo.* (3:00) (AL, AS) **BET Jan. 16** 1p; **17** 12p

Ferdinand ★★★ ('17, Children's) Animated. A bull's peaceful existence comes crashing down when authorities return him to his former captors. With help from a wisecracking goat and three hedgehogs, the giant but gentle bovine must find a way to escape before he meets a bullfighter. *Voices of John Cena, Kate McKinnon, Gina Rodriguez, Daveed Diggs.* (2:30) (AS) **FX Jan. 13** 10:30a

A Few Good Men ★★★½ ('92, Drama) Navy lawyers defend two Marines accused of killing a private at the naval station at Guantanamo Bay, Cuba. *Tom Cruise, Jack Nicholson, Demi Moore, Kevin Bacon.* (R, 2:18) (AL, AS, V) **BBCA Jan. 25** 7p; **26** 12a, 1p, **SUND Jan. 16** 8:45p; **22** 7p, 10p

Fiancé Killer ('18, Suspense) A woman is stunned when her daughter returns from a vacation in Mexico and is engaged to a handsome man. As time goes on, she can't help but feel that there is something wrong with her daughter's new fiancé. *Felisha Cooper, Kari Wuhrer, Adam Huss, Jean Louise O'Sullivan.* (TVPG, 2:00) **LMN Jan. 14** 3p

FIDDLER ON THE ROOF ★★★★ ('71, Musical) A poor Jewish milkman and his wife try to marry off their five daughters in czarist Russia. *Topol, Norma Crane, Leonard Frey, Molly Picon.* (G, 3:01) **TCM Jan. 1** 11a

Fieras Contra Fieras ('69, Drama) Los niños de dos familias rivales en un pueblo se unen en una fiesta de alegría y travesuras. *Resortes, Carmen Salinas, Sergio Ramos* (1:30) **TELM Jan. 12** 2a

The 5th Wave ★★ ('16, Science Fiction) With help from a mysterious young man, a desperate teenager tries to find her younger brother as a series of deadly alien attacks decimate the Earth. *Chloë Grace Moretz, Nick Robinson, Ron Livingston, Maggie Siff.* (2:30) (AL, AS, V) **FXX Jan. 21** 8:30a; **22** 6a

50 First Dates ★★ ('04, Romance-Comedy) A veterinarian tries to make a woman who has short-term memory loss fall in love with him. *Adam Sandler, Drew Barrymore, Rob Schneider, Sean Astin.* (2:02) (AL, AS) **TBS Jan. 7** 11:54p; **16** 1p; **23** 5p, 11p, **TNT Jan. 15** 7p, 11:30p, **TRU Jan. 18** 9p

Fight Club ★★★½ ('99, Suspense) Two young professionals create an underground club where men can compete in hand-to-hand combat. *Brad Pitt, Edward Norton, Helena Bonham Carter, Meat Loaf.* (3:00) (AL, AS, GV) **TNT Jan. 28** 10p

The Fighting Vigilantes ★½ ('47, Western) An incognito U.S. marshal and his sidekick put a stop to raids on chuck wagons. *Al "Lash" La Rue, Al "Fuzzy" St. John, Jennifer Holt, George Chesebro.* BW (NR, 1:01) **EWESTN Jan. 8** 8:46a, **RPLEX Jan. 28** 3:13a

FILLY BROWN ★★ ('12, Drama) Majo Tonorio, a talented hip-hop artist, is offered a record deal from a sleazy producer. She faces a difficult choice between selling out for money or staying true to herself and her music. *Gina Rodriguez, Jenni Rivera, Lou Diamond Phillips, Edward James Olmos.* (R, 1:39) (AL, AS, V) **ENCORE Jan. 18** 1:12a

FINAL STOP ('21, Suspense) A Uride driver tries to break his father's cycle of abuse while winning the heart of a young woman who has a jealous boyfriend. *Vince Rodriguez, Kelly McCart, Kamy D. Bruder, Caroline Stella.* (1:40) (AS) **HDMOV Jan. 3** 10:10p; **4** 1:20a; **6** 11:05a; **8** 5:10p; **14** 12:55p; **25** 3:30p; **31** 8:20p, 11:40p

Finding Love in Mountain View ('20, Romance) After finding out she has been entrusted to take care of her deceased cousin's children, an architect is torn between her career and her cousin's wish. *Danielle C. Ryan, Myko Olivier, John-Paul Lavoisier, Skyler Elyse Philpot.* (2:00) (AS) **HALLMV Jan. 14** 6p; **30** 4p

Finding My Daughter ('18, Suspense) A woman looks forward to meeting the daughter she gave up for adoption when she was a teenager. When her daughter disappears, the only person who helps her search for the girl is her former boyfriend. *Jesse Hutch, Al Sapienza, Cristina Rosato, Kyle Cassie.* (2:00) **LMN Jan. 11** 7p, 11p

The Firm ★★★ ('93, Drama) A law-school grad uncovers a sinister secret about the Tennessee firm that made him an offer he couldn't refuse. *Tom Cruise, Jeanne Tripplehorn, Gene Hackman, Holly Hunter.* (3:00) (AL, AS, V) **AMC Jan. 6** 10:30a; **12** 10:15a

First Blood ★★★ ('82, Action) Green Beret veteran Rambo takes on a Pacific Northwest sheriff and the National Guard. *Sylvester Stallone, Richard Crenna, Brian Dennehy, David Caruso.* (2:00) (AL, AS, BN, GV) **AMC Jan. 31** 3p

First Lady ★★★ ('37, Comedy) The secretary of state's Washington-wise wife wants him to be president. *Kay Francis, Preston Foster, Anita Louise, Verree Teasdale.* BW (NR, 1:22) **TCM Jan. 3** 11:30p

First Man ★★★½ ('18, Biography) Engineer Neil Armstrong spends years in training after joining NASA in the 1960s. On July 16, 1969, the nation and world watch in wonder as Armstrong and fellow astronauts Buzz Aldrin and Michael Collins embark on a historic mission to the moon. *Ryan Gosling, Claire Foy, Jason Clarke, Kyle Chandler.* (PG-13, 2:21) (AL, AS) **FXM Jan. 21** 2p

The First Purge ★★ ('18, Action) Violence and mayhem spread across the nation when the New Founding Fathers of America try a radical sociological experiment that allows citizens to vent their aggression for one night in an isolated community. *Y'lan Noel, Lex Scott Davis, Joivan Wade, Mugga.* (R, 1:37) (AL, AS, GV, N) **FXM Jan. 14** 6:35p, 8:30p

First Sunday ★★ ('08, Comedy) Bumbling thieves decide to rob a church to raise some much-needed cash, but they discover that someone else has already beaten them to the punch. *Ice Cube, Katt Williams, Tracy Morgan, Loretta Devine.* (2:00) (AL, AS) **VH1 Jan. 1** 8p; **12** 3p; **13** 12p

The First Time ★★½ ('12, Romance-Comedy) A spark of attraction smolders, then ignites, between two teens from different high schools who meet by chance at a party. *Dylan O'Brien, Britt Robertson, Victoria Justice, Craig Roberts.* (1:37) (AL, AS) **MPLEX Jan. 6** 7:27a, 7p; **9** 10:50a; **10** 12:27a, 4:52a; **11** 10:50p; **20** 1:29p; **21** 3:25a; **24** 11:49p; **29** 12:04a, 7:49a; **30** 11:59p; **31** 5:24p

The First Wives Club ★★★ ('96, Comedy) Three 50-ish college friends plot revenge after their husbands dump them for younger women. *Goldie Hawn, Bette Midler, Diane Keaton, Maggie Smith.* (1:44) (AL, AS) **ECLASS Jan. 6** 7:15p; **7** 7:52a; **15** 10:30a; **25** 1:51p, **MPLEX Jan. 1** 3:40a, 5:16p; **2** 2:02a; **11** 5:16p; **17** 1:56p; **19** 8:37a, 10:02p; **27** 6:53a, 3:03p; **30** 2:52a, 1:50p, 8:37p

FISHING FOR LOVE ('20, Romance) When Kendall, a successful restaurant designer, comes home to Mystic Bay for the annual Big Catch Festival, she finds herself in uncharted waters with town newcomer Zack. *Andrea Brooks, Spencer Lord, Gary Chalk, Russell Roberts.* (2:00) **UP Jan. 16** 6p, 10p; **20** 8p; **22** 6p; **30** 2p

Fist Fight ★★ ('17, Comedy) Fired from his teaching job for losing his cool, a disgruntled man challenges the colleague who snitched on him to a fight after school. *Charlie Day, Ice Cube, Tracy Morgan, Jillian Bell.* (2:00) (AL, AS, N, V) **VH1 Jan. 1** 6p; **2** 12:30a

Fit for a Prince ('21, Romance-Comedy) A promising seamstress designs dresses for a charity ball hoping to impress the royal guest, but the dresses — and a possible romance — seem destined for disaster. *Natalie Hall, Jonathan Keltz, Melinda Michael, Tanya Clarke.* (TVG, 2:00) **HALL Jan. 25** 1p

FIVE FINGERS ★★★★ ('06, Suspense) An idealistic Dutch relief worker must prove his innocence to a terrorist leader who kidnapped him within moments of his arrival in Morocco. *Laurence Fishburne, Ryan Phillippe, Gina Torres, Touriya Haoud.* (R, 1:26) (AL, AS, V) **EBLACK Jan. 3** 1p; **9** 1:47a; **12** 12:44p; **23** 8:53a, **IPLEX Jan. 6** 10:05a, 4:41p; **17** 11:37p; **28** 8:56a, 6:31p; **29** 2:06a

Five More Minutes ('21, Romance) Inspired by Scotty McCreery's song Five More Minutes, a woman's Christmas wish is answered in unexpected ways when her late grandfather's journal turns up and reveals an untold romance. *Nikki DeLoach, David Haydn-Jones, Sherry Miller, Alexander Jones.* (TVG, 2:00) **HALLMV Jan. 2** 5p

Five Star Christmas ('20, Romance-Comedy) After moving back to her hometown, a woman plots with her siblings and grandparents to help her father's new bed and breakfast get a five-star review from an incognito travel critic. *Bethany Joy Lenz, Victor Webster, Robert Wisden, Laura Soltis.* (TVG, 2:00) **HALL Jan. 1** 9a

Flaming Bullets ★ ('45, Western) The Texas Rangers try to capture a gang of outlaws who have been spreading terror throughout the territory. *Tex Ritter, Dave O'Brien, Guy Wilkerson, Charles King.* BW (NR, :55) **EWESTN Jan. 5** 12:50a

Flesh ★★★ ('32, Drama) A simple German wrestler comes to America with his bride, pregnant by another man. *Wallace Beery, Karen Morley, Ricardo Cortez, Jean Hersholt.* BW (NR, 1:35) **TCM Jan. 10** 1:45p

All Times Central. Not all networks are available in all areas.

The Fly ★★★½ ('58, Horror) A scientist's genes are mixed with those of a common housefly during a botched teleportation experiment. *Al Hedison, Patricia Owens, Vincent Price, Herbert Marshall.* (NR, 1:34) **FXM Jan. 16** 3:25a, 10:55a, **TCM Jan. 28** 3:30p

The Flying Fleet ★★½ ('29, Drama) Six cadets at Annapolis train for the Navy Air Corps, but only two make the grade. *Ramon Novarro, Ralph Graves, Anita Page, Edward Nugent.* BW (NR, 1:12) **TCM Jan. 23** 11:15p

Focus ★★½ ('15, Comedy-Drama) A veteran con man is thrown off his game when his former lover and protege unexpectedly appears and interferes with his latest — and very dangerous — scheme. *Will Smith, Margot Robbie, Adrian Martinez, Gerald McRaney.* (2:00) (AL, AS, V) **TBS Jan. 9** 1a

Follow Me to Daisy Hills ('20, Romance) Sparks fly between a young woman and her ex-boyfriend when they work together to save her family's general store. *Cindy Busby, Marshall Williams, Jade Michael, Paul Essiembre.* (TVG, 2:00) **HALL Jan. 14** 1p, **HALLMV Jan. 23** 8p

Follow the Boys ★★½ ('63, Romance-Comedy) Bonnie, Toni, Michele and Liz follow the course of their Navy mates along the Riviera. *Connie Francis, Paula Prentiss, Dany Robin, Janis Paige.* (NR, 1:35) **TCM Jan. 27** 10a

Follow Your Heart ('20, Romance) Kathy Yoder is a travel writer who has left her Amish ways behind, but when she returns home to settle her father's affairs, she is tempted to return to her former lifestyle. *Galadriel Stineman, Kevin Joy, Jonathan Patrick Moore, Madison Lawlor.* (2:00) **HALLMV Jan. 16** 10a; **28** 4p

For Love or Money ★★ ('93, Romance-Comedy) A Manhattan hotel concierge woos the mistress of an investor he needs for a big business deal. *Michael J. Fox, Gabrielle Anwar, Anthony Higgins, Michael Tucker.* (PG, 1:34) (AL, AS) **ENCORE Jan. 6** 4:13a, **ECLASS Jan. 29** 6:21p

For Love or Murder ('21, Suspense) A wedding planner has growing concerns about her estranged brother's fianceé, who previously dated a millionaire who died from strange circumstances and may have been involved in the death of a bridesmaid. *Kristen Vaganos, Benedict Mazurek, Maddison Bullock* (2:00) (AS) **LMN Jan. 15** 3p

For the Defense ★½ ('30, Drama) A shrewd underworld lawyer gets entangled in the mob's legal problems. *William Powell, Kay Francis, Scott Kolk, William B. Davidson.* BW (NR, 1:02) **TCM Jan. 31** 8:45p

For the First Time ★★ ('59, Musical) An opera singer with a bad attitude falls in love with a deaf girl who changes his life. *Mario Lanza, Zsa Zsa Gabor, Johanna von Koczian, Kurt Kasznar.* (NR, 1:37) **TCM Jan. 13** 1:15p

Forever My Girl ★★ ('18, Romance) Liam Page is a country music superstar who left his bride Josie at the altar to pursue fame and fortune. Now, he must face the consequences of his actions when he returns to his hometown for the funeral of his best friend from high school. *Alex Roe, Jessica Rothe, Abby Ryder Fortson, Peter Cambor.* (2:30) (AL, AS) **CMT Jan. 8** 1:30p, 9p; **29** 1:30p, 9p

Fort Defiance ★★★ ('51, Western) A man tracking a Civil War deserter helps him and his blind brother during an Indian attack. *Dane Clark, Ben Johnson, Peter Graves, Tracey Roberts.* (1:30) **HDMOV Jan. 9** 2:50p, 10:55p; **15** 1:30a; **18** 7a; **31** 8:40a

Fort Massacre ★★ ('58, Western) The sergeant of a cavalry patrol forces his weary, bitter men onward, only to run into an American Indian ambush. *Joel McCrea, Forrest Tucker, Susan Cabot, John Russell.* (1:30) **HDMOV Jan. 5** 7a; **16** 1:05p, 7:50p; **17** 10:40a; **26** 1:50p

Forty Guns ★★½ ('57, Western) An Arizona rancher rules with her cowboy army until a U.S. marshal and his brothers come to town. *Barbara Stanwyck, Barry Sullivan, Dean Jagger, John Ericson.* BW (NR, 1:20) **EWESTN Jan. 15** 8:33p; **16** 2:40a, 12:30p; **27** 11:16p; **28** 6:21p

42ND STREET ★★★★ ('33, Musical Comedy) An understudy gets a shot at stardom when a Broadway performer is sidelined with a twisted ankle. *Ruby Keeler, Warner Baxter, Bebe Daniels, George Brent.* BW (NR, 1:29) **TCM Jan. 5** 7:30a

The 47 Ronin ('41, Drama) Japanese Lord Asano's 47 loyal samurai seek revenge for his forced ritual suicide. *Chôjûrô Kawarasaki, Yoshizaburo Arashi, Mantoyo Mimasu* BW (NR, 4:01) (AS, V) **TCM Jan. 17** 1a

The Fountainhead ★★★ ('49, Drama) When a rogue architect learns his designs have been changed by the company that hired him, he goes to drastic measures to protect his ideals. *Gary Cooper, Patricia Neal, Raymond Massey, Kent Smith.* BW (NR, 1:54) **TCM Jan. 20** 1:45p

4.3.2.1. ★★★ ('10, Crime Drama) Four beautiful friends inadvertently get roped into a crime caper. *Emma Roberts, Noel Clarke, Tamsin Egerton, Ophelia Lovibond.* (NR, 1:57) (AS) **EACTN Jan. 3** 3:13p; **4** 12:58a; **7** 2:11a; **13** 2:21a, 11:28a, 10:35p

Four Wives ★★½ ('39, Comedy-Drama) Four sisters concern themselves with the problems of marriage and maternity. *Priscilla Lane, Rosemary Lane, Lola Lane, Gale Page.* BW (NR, 1:50) **TCM Jan. 14** 2:15p

Framed by My Fiancé ('17, Suspense) Following a deadly car crash in which her fiancé was driving, a woman wakes up to learn that she is being charged with manslaughter as the driver of the vehicle. *Katrina Bowden, Jason-Shane Scott, Valynn Turkovich, Gerald Webb.* (TVPG, 2:00) **LMN Jan. 18** 3p

Framed by My Husband ('21, Suspense) A woman's wealthy husband becomes the target of an extortionist. She agrees to help him pay off the extortionist, but when the extortionist is found dead, she becomes the prime suspect. *Christine Chatelain, Dan Payne, Rebecca Roberts, Victoria Dunsmore.* (2:00) **LMN Jan. 23** 7p, 11p

Francisco: El Padre Jorge ('15, Drama) Una joven periodista española, después de conocer en el cónclave de 2005 a Jorge Mario Bergoglio, decide investigar su vida y contar el largo, duro y emocionante viaje de un jesuita que llega a ser arzobispo de Buenos Aires. *Darío Grandinetti, Silvia Abascal, Leticia Brédice, Carlos Hipolito.* (2:00) **TELM Jan. 3** 2a

FRANK MILLER'S SIN CITY: A DAME TO KILL FOR ★★ ('14, Action) In the central story, Dwight McCarthy struggles with his inner demons and tries to maintain control until his former lover, Ava Lord, returns wanting his help to escape her abusive husband. *Mickey Rourke, Jessica Alba, Josh Brolin, Joseph Gordon-Levitt.* (R, 1:41) (AS, GV, N) **EACTN Jan. 3** 11:13p; **4** 5:15p; **15** 7:08a, 3:35p, 10:21p; **19** 12:14a, 11:34a; **23** 3:34p, **ECLASS Jan. 26** 10:42a; **30** 4:40a, **ESUSP Jan. 10** 2:06p, 9:53p; **13** 8:39a

FRANKIE & ALICE ★★ ('10, Drama) A therapist treats a black stripper who has multiple personality disorder, including that of an imperious white racist. *Halle Berry, Stellan Skarsgard, Phylicia Rashad, Chandra Wilson.* (2:15) (AL, AS) **AMC Jan. 5** 8:45a

Frankie & Johnny ★★★ ('91, Romance-Comedy) An ex-convict short-order cook chases a Manhattan waitress who plays hard to get. *Al Pacino, Michelle Pfeiffer, Héctor Elizondo, Nathan Lane.* (R, 1:58) (AL, AS, BN) **ENCORE Jan. 11** 2:24a

FREDDY GOT FINGERED ★ ('01, Comedy) Living in his parent's basement, a 28-year-old loser battles with his father and delves deep into the realm of bad taste. *Tom Green, Rip Torn, Marisa Coughlan, Eddie Kaye Thomas.* (1:31) (AL, AS) **ECLASS Jan. 14** 9:15a, **IPLEX Jan. 4** 5:08a, 4:55p; **9** 3:03a, 1:11p; **12** 12:35a, 8p; **22** 1:18a, 3:37p, 9:36p; **26** 11:20p; **27** 1:09p

THE FRENCH CONNECTION ★★★★ ('71, Crime Drama) New York Detective Popeye Doyle and his partner chase a French heroin smuggler. *Gene Hackman, Fernando Rey, Roy Scheider, Tony Lo Bianco.* (R, 1:44) (AL, AS, V) **FXM Jan. 7** 8:50a; **8** 6:55a, **TCM Jan. 20** 7p

French Connection II ★★★½ ('75, Action) New York Detective Popeye Doyle goes to Marseille to catch a heroin smuggler who got away. *Gene Hackman, Fernando Rey, Bernard Fresson, Jean-Pierre Castaldi.* (R, 1:59) (AL, AS, V) **ESUSP Jan. 3** 11:33p; **27** 11:54a; **29** 2:17a, **RPLEX Jan. 6** 7:28a, 4:58p; **10** 12:02a; **14** 8:49p; **15** 11:30a; **19** 3:53a, 2:54p; **21** 10:04a; **25** 12:37a, 8:46p

The French Line ★★ ('54, Musical Comedy) A Texas heiress meets a French playboy while posing as a model in Europe. *Jane Russell, Gilbert Roland, Arthur Hunnicutt, Mary McCarty.* (NR, 1:42) **TCM Jan. 6** 12:15p

Friday ★★★ ('95, Comedy) A South Central Los Angeles resident hangs out on his front porch with a pal who owes money to a drug dealer. *Ice Cube, Chris Tucker, Nia Long, Tiny Lister Jr.* (2:00) (AL, AS, V) **BET Jan. 23** 1p, **MTV Jan. 8** 12p, 6p, **VH1 Jan. 12** 5p; **13** 2p

Friday After Next ★½ ('02, Comedy) Working as security guards, Craig and Day-Day run into the thief who stole their Christmas presents. *Ice Cube, Mike Epps, John Witherspoon, Anna Maria Horsford.* (2:00) (AL, AS) **BET Jan. 23** 7p, **MTV Jan. 8** 4p, 10p, **VH1 Jan. 12** 9p; **13** 6p

Fried Green Tomatoes ★★★½ ('91, Drama) A nursing-home resident regales a visitor with tales of the close friendship between two women in 1930s Alabama. *Kathy Bates, Jessica Tandy, Mary Stuart Masterson, Mary-Louise Parker.* (3:00) (AS, V) **OVATN Jan. 7** 6p; **8** 3p; **12** 10p; **13** 6p; **29** 10p; **30** 6p

The Friends of Eddie Coyle ★★½ ('73, Crime Drama) A crook who wants to spend the rest of his life out of jail finds everyone wants to be his friend — for a price. *Robert Mitchum, Peter Boyle, Richard Jordan, Steven Keats.* (R, 1:40) (AL, AS, GV) **TCM Jan. 18** 9p

Friends Who Kill ('20, Suspense) A teenager uncovers her new best friend's dark past, leading her to fear that she's become close to a very dangerous person. *Natalie Brown, Sarah Fisher, Alexa Rose Steele, Lisa Berry.* (TV14, 2:00) **LMN Jan. 8** 3p

Friends With Benefits ★★★ ('11, Romance-Comedy) Friends naively believe that adding sex to their relationship will not lead to complications. *Justin Timberlake, Mila Kunis, Patricia Clarkson, Jenna Elfman.* (2:30) (AL, AS) **MTV Jan. 15** 4:30p

Friendship Never Dies ('21, Suspense) Lucy welcomes her daughter's best friend, Jenna, into her house after the mysterious murder of her mother. Worried about her obsessive behavior, Lucy starts to suspect that Jenna may have even killed her. *Leah Merritt, Harlan Drum, Lauren Buglioli, Hannah Brantley.* (2:00) **LMN Jan. 8** 11a

The Frogmen ★★★ ('51, War) A Navy commander targets Japanese ships with his partner and underwater-demolition team. *Richard Widmark, Dana Andrews, Gary Merrill, Jeffrey Hunter.* BW (NR, 1:36) **FXM Jan. 26** 5a; **27** 2a

From Dusk Till Dawn ★★½ ('96, Horror) Desperado brothers kidnap a preacher and his kids, commandeer their RV and wind up in a Mexican strip joint where vampires lurk. *Harvey Keitel, George Clooney, Quentin Tarantino, Juliette Lewis.* (2:00) (AL, AS, GV, N) **TNT Jan. 24** 12a; **31** 12a

From Friend to Fiancé ('19, Romance) Things get complicated when a woman's best friend from high school asks her to help plan his wedding to a girl that she secretly despises. *Jocelyn Hudon, Ryan Paevey, Derek McGrath, Kelly Kruger.* (TVG, 2:00) **HALL Jan. 26** 1p

Frozen ★★★½ ('13, Children's) Animated. A fearless young princess sets out with a mountaineer to find her sister, whose icy powers have trapped their kingdom in eternal winter. *Voices of Kristen Bell, Idina Menzel, Jonathan Groff, Josh Gad.* (PG, 1:42) (AS) **DISN Jan. 23** 6p

Frozen in Love ('18, Romance-Comedy) When struggling bookstore owner Mary and Adam, a bad boy of professional hockey, are teamed together to help facilitate an image makeover for the other, they soon realize that opposites attract, and they find themselves unexpectedly frozen in love. *Rachael Leigh Cook, Niall Matter, Sandy Sidhu, Madison Smith.* (TVG, 2:00) **HALL Jan. 17** 11a

THE FUGITIVE ★★★½ ('93, Suspense) A U.S. marshal hunts a doctor on the run who was convicted of murdering his wife. *Harrison Ford, Tommy Lee Jones, Sela Ward, Julianne Moore.* (2:30) (AS, V) **PARMT Jan. 10** 12:30a, 9p; **20** 9p; **21** 6p; **25** 9p

Fun With Dick and Jane ★★½ ('05, Comedy) After losing their jobs, an affluent couple turn to robbery to support their lifestyle. *Jim Carrey, Téa Leoni, Alec Baldwin, Richard Jenkins.* (PG-13, 1:30) (AL, AS) **ENCORE Jan. 2** 11:23p; **3** 12:30p; **11** 4:24a, 4:20p; **27** 4:53a, **ECLASS Jan. 8** 9:38p; **9** 10:50a; **19** 1:35p; **20** 6:53a; **30** 12:10a, 2:52p

Funny Farm ★★½ ('88, Comedy) A sports-writer and his wife move to a cottage in the country, where he tries to write a novel. *Chevy Chase, Madolyn Smith, Kevin O'Morrison, Joseph Maher.* (1:44) (AL, AS, MV) **RPLEX Jan. 2** 5:54a; **5** 3:53a, 5:16p; **13** 1:29p, 8:46p; **14** 8:59a; **21** 7p; **22** 5:52a, 2:25p; **25** 8:15a; **30** 3:29a, 12:23p

Furious 7 ★★★ ('15, Action) A smooth-talking government agent offers to help Dominic Toretto and his gang eliminate a dangerous enemy in exchange for their help in rescuing a kidnapped computer hacker. *Vin Diesel, Paul Walker, Dwayne Johnson, Michelle Rodriguez.* (3:00) (AL, AS, V) **FX Jan. 8** 4p; **9** 1p

Fury ★★★ ('14, War) During World War II, a battle-hardened Army sergeant leads the crew of a Sherman tank on a deadly mission behind enemy lines to strike at the heart of Nazi Germany. *Brad Pitt, Shia LaBeouf, Logan Lerman, Michael Peña.* (3:00) (AL, AS, GV) **AMC Jan. 22** 3p; **23** 12a, **BBCA Jan. 2** 6p; **3** 2p; **11** 7:30p, 10:30p; **12** 1p; **20** 7:30p, 10:30p; **21** 12:30p; **31** 7:30p

The Fury ★★½ ('78, Suspense) A psychic girl helps a spy find his psychic son, kidnapped by a renegade scientist. *Kirk Douglas, John Cassavetes, Amy Irving, Carrie Snodgress.* (2:00) (AL, AS, GV) **RPLEX Jan. 5** 12:44a; **9** 4:07a, 1:07p; **12** 9:19p; **17** 2:48a; **20** 7p; **23** 12:53a; **25** 2:42p; **28** 8:54p; **29** 5:17a

G

G-Men ★★★½ ('35, Crime Drama) A lawyer joins the FBI and goes after henchmen of the gangster who put him through law school. *James Cagney, Margaret Lindsay, Ann Dvorak, Robert Armstrong.* BW (NR, 1:25) **TCM Jan. 27** 5:30p

Galaxy Quest ★★★ ('99, Comedy) Aliens, believing actors to be real heroes, enlist cast members of a sci-fi TV series to help save their people. *Tim Allen, Sigourney Weaver, Alan Rickman, Tony Shalhoub.* (PG, 1:44) (AL, AS, MV) **ENCORE Jan. 8** 12:04a, 12:39p, 8p; **30** 10:33a, 9:52p, **EACTN Jan. 11** 5:22a, 12:14p, 8:51p; **14** 8:13a, 5:15p; **27** 2:06a, 8:59a, 7p

Gambling on the High Seas ★★ ('40, Crime Drama) A reporter talks a gangster's secretary into helping him trap her boss. *Wayne Morris, Jane Wyman, Gilbert Roland, John Litel.* BW (NR, :56) **TCM Jan. 4** 4:30p

Game Night ★★★ ('18, Comedy) A couple's weekly game night gets kicked up a notch when their friends agree to participate in a murder mystery party. They soon find themselves in over their heads as each twist leads to another unexpected turn over the course of one chaotic night. *Jason Bateman, Rachel McAdams, Kyle Chandler, Sharon Horgan.* (2:00) (AL, AS, V) **TNT Jan. 15** 11a

The Game of Their Lives ★★ ('05, Historical Drama) The U.S. soccer team are heavy underdogs as they prepare to play the British squad in a 1950 World Cup preliminary game. *Gerard Butler, Wes Bentley, Jay Rodan, Gavin Rossdale.* (1:45) (AL, AS) **FLIX Jan. 5** 6:50a

The Game Plan ★★ ('07, Children's) A star football player tries to juggle his carefree lifestyle, his team's bid for the championship and the needs of his newly discovered young daughter. *Dwayne 'The Rock' Johnson, Madison Pettis, Kyra Sedgwick, Roselyn Sánchez.* (2:30) (AS) **FREFM Jan. 17** 12p

Game 6 ★★ ('05, Comedy-Drama) A New York playwright fears a scathing review from a powerful critic, while his beloved Boston Red Sox try to win the World Series in 1986. *Michael Keaton, Robert Downey Jr., Ari Graynor, Bebe Neuwirth.* (1:25) (AL, AS) **FLIX Jan. 6** 1:50p; **14** 9:15a; **18** 10a; **26** 7a

GANDHI ★★★★ ('82, Biography) Richard Attenborough's Oscar-winning portrait of the man whose policy of nonviolence won India's independence. *Ben Kingsley, Candice Bergen, Edward Fox, John Gielgud.* (PG, 3:08) (AS, V) **TCM Jan. 11** 11:30p; **29** 7p

Gangland ('21, Romance) The city of Chicago is plagued by gang violence on both sides of the city in this modern retelling of Romeo and Juliet. In the midst of the chaos, two young lovers must navigate their dangerous circumstances to find true love. *Wood Harris, Porscha Coleman, Clifton Powell, Marcus T. Paulk.* (NR, 1:28) **ESUSP Jan. 10** 5:13a

Ganja & Hess ★★½ ('73, Horror) Germs from the stab of an ancient dagger turn two lovers into immortal vampires. *Duane Jones, Marlene Clark, Bill Gunn, Sam Waymon.* (2:00) (AL, AS, N, V) **FLIX Jan. 6** 2:15a; **26** 12a

Gaslight ★★½ ('40, Suspense) A schizoid Victorian tries to drive his wife mad; a Scotland Yard detective figures out why. *Anton Walbrook, Diana Wynyard, Frank Pettingell, Cathleen Cordell.* BW (NR, 1:28) **TCM Jan. 21** 3:30p

The Gatekeepers ★★★½ ('12, Documentary) Six former heads of Israel's secret service agency, the Shin Bet, discuss their organization's successes and failures since the Six Day War in 1967. *Ami Ayalon, Avi Dichter.* (1:44) (AS, V) **IPLEX Jan. 3** 3:22a, 2:21p, 9:57p; **9** 4:32a; **13** 4:38p, 11:09p; **19** 8:57a; **22** 7:36a; **25** 6:22a, 1:24p; **27** 4:23a, 4:21p; **30** 1:10p

Generation Columbine ('19, Documentary) NowThis examines the epidemic of school shootings and their lasting impact through the eyes of survivors. (1:32) **IPLEX Jan. 8** 8:14a; **10** 4:32p; **11** 4:42a; **19** 4:46a, 12:11p; **30** 6:40a

Gentlemen Prefer Blondes ★★★½ ('53, Musical Comedy) Two showgirls on the lookout for rich eligible bachelors run into numerous complications during a trip to Paris. *Jane Russell, Marilyn Monroe, Charles Coburn, Elliott Reid.* (NR, 1:31) (AS) **FXM Jan. 22** 6:45a; **23** 5a

George Wallace The Alabama governor's views on segregation cause a national furor and shape his political career. (3:30) **TCM Jan. 12** 3a

GEOSTORM ★½ ('17, Action) Satellites designed to prevent natural disasters begin to fail, threatening to create a worldwide geostorm that could wipe out everything and everyone. *Gerard Butler, Jim Sturgess, Abbie Cornish, Alexandra Maria Lara.* (2:30) (AS, V) **SYFY Jan. 9** 8p; **10** 5:30p; **19** 8p; **20** 5:15p; **28** 11:05p; **29** 9a

Geronimo ★★★ ('62, Western) The Apache chief escapes to Mexico with his mate, his warriors and his right-hand man. *Chuck Connors, Kamala Devi, Ross Martin, Adam West.* (1:55) **HDMOV Jan. 2** 4:50p; **3** 12:35a; **6** 7a; **10** 11:20a; **23** 12:55p, 8:35p; **31** 3:05p

Get Carter ★½ ('00, Suspense) An enraged hit man embarks on a vengeful quest to find the perpetrators responsible for his brother's death. *Sylvester Stallone, Miranda Richardson, Rachael Leigh Cook, Alan Cumming.* (R, 1:44) (AL, AS, V) **EACTN Jan. 16** 7p; **21** 3:45p; **22** 4:54a; **24** 3:41p; **26** 2:55a, 9p; **30** 8:40p, **ECLASS Jan. 4** 8:29a; **13** 8:34a, 5:17p, **ESUSP Jan. 31** 11:49p

Get Hard ★★ ('15, Comedy) The prison-bound manager of a hedge fund asks a black businessman — who has never been to jail — to prepare him for life behind bars. *Will Ferrell, Kevin Hart, Craig T. Nelson, Alison Brie.* (2:00) (AL, AS, N) **TNT Jan. 14** 5p

Ghost ★★★½ ('90, Fantasy) A slain Manhattan yuppie reaches out to his lover, with a medium as his middlewoman. *Patrick Swayze, Demi Moore, Whoopi Goldberg, Tony Goldwyn.* (3:00) (AL, AS, V) **AMC Jan. 8** 4p; **9** 2:45a

Ghost Rider ★★ ('07, Action) A motorcycle stuntman who sold his soul to save a loved one becomes a fiery agent for justice at night in the presence of evil. *Nicolas Cage, Eva Mendes, Wes Bentley, Sam Elliott.* (2:30) (AS, V) **TBS Jan. 10** 1a

Ghost Town Renegades ★½ ('47, Western) A federal investigator and his partner foil a plot to grab a town. *Al "Lash" La Rue, Al "Fuzzy" St. John, Jennifer Holt, Jack Ingram.* BW (NR, :57) **EWESTN Jan. 17** 9:04a, **RPLEX Jan. 22** 10:34p

Ghostbusters ★★½ ('16, Comedy) Armed with proton packs and plenty of attitude, four women prepare for an epic battle as mischievous ghosts start to wreak havoc in New York. *Melissa McCarthy, Kristen Wiig, Leslie Jones, Kate McKinnon.* (3:00) (AS, V) **FX Jan. 11** 1:30p; **12** 11:30a

Ghostbusters ★★★½ ('84, Comedy) Armed with proton packs, four paranormal investigators battle mischievous ghouls in New York. *Bill Murray, Dan Aykroyd, Harold Ramis, Sigourney Weaver.* (2:30) (AL, AS, V) **FREFM Jan. 19** 12p

Ghostbusters II ★★½ ('89, Comedy) Now the parapsychologists are trying to rid New York of stress-related pink slime. *Bill Murray, Dan Aykroyd, Sigourney Weaver, Harold Ramis.* (2:30) (AS, MV) **FREFM Jan. 19** 2:30p

Ghosts of Mississippi ★★ ('96, Historical Drama) A Mississippi prosecutor and the widow of Medgar Evers crusade to retry a white racist for the 1963 murder of the NAACP leader. *Alec Baldwin, Whoopi Goldberg, James Woods, Craig T. Nelson.* (PG-13, 2:10) (AL, AS, V) **SUND Jan. 16** 5p, 11:45p

The Gift ★★½ ('00, Suspense) Telling fortunes to support herself and her daughter, a psychic widow assists the police in a missing persons case. *Cate Blanchett, Giovanni Ribisi, Keanu Reeves, Katie Holmes.* (R, 1:50) (AL, AS, N, V) **ENCORE Jan. 1** 4:12a, **ECLASS Jan. 13** 2:37a, **ESUSP Jan. 4** 10:28a, 8p; **20** 7:18a, 6:06p; **21** 3:19a

Gifted ★★½ ('17, Drama) Frank y su madre se enfrentan por la custodia de Mary, la sobrina de Frank. Mary es una niña con un talento fuera de lo común para las matemáticas y la madre de Frank, una mujer muy brillante, quiere tutelarla; pero él se niega a ceder su custodia. *Chris Evans, Mckenna Grace, Lindsay Duncan, Octavia Spencer.* (2:00) (AL, AS) **TELM Jan. 8** 6p

Gilda ★★★½ ('46, Romance) A Buenos Aires casino owner hires a gambler who once had an affair with his alluring wife. *Rita Hayworth, Glenn Ford, George Macready, Joseph Calleia.* BW (NR, 1:50) (AS, MV) **TCM Jan. 8** 5p

Ginger & Rosa ★★★ ('12, Drama) In 1962 London, the lifelong friendship between two teenagers dissolves after one seduces the other's father. *Elle Fanning, Alice Englert, Alessandro Nivola, Christina Hendricks.* (1:35) (AL, AS) **FLIX Jan. 2** 3:30p; **8** 6:35a; **12** 12p; **22** 3:30a; **24** 1p; **30** 6:30a

The Girl He Met Online ('14, Suspense) Gillian keeps her bipolar mood swings hidden from Andy, her new boyfriend. When Gillian's boss and mother push her too far emotionally, she starts to take out her rage on Andy. *Yvonne Zima, Mary-Margaret Humes, Shawn Roberts, Gary Hudson.* (TVPG, 2:00) **LMN Jan. 14** 5a

GIRL IN PROGRESS ★★ ('12, Comedy-Drama) With her mom seemingly too busy to pay attention to her, a teen hatches a misguided plan to skip adolescence and jump right into adulthood. *Eva Mendes, Cierra Ramirez, Matthew Modine, Patricia Arquette.* (PG-13, 1:32) (AS) **ECLASS Jan. 6** 3:54a

Girl in the Basement ('21, Crime Drama) The horrific story of Sara, a vibrant teen girl who was looking forward to her 18th birthday so she could move away from her controlling father, Don. Her world becomes extremely dark when her father imprisons her in the basement of their home. *Stefanie Scott, Judd Nelson, Joely Fisher, Emily Topper.* (2:00) **LIFE Jan. 9** 5p

Girl in the Box ('16, Drama) In May of 1977, Colleen, a 22-year-old hitchhiker, is kidnapped by a young couple and spends the next seven years being their slave and baby sitter. *Zane Holtz, Addison Timlin, Zelda Williams, Brittany Allen.* (TV14, 1:30) (AS, V) **LIFE Jan. 8** 11:30a

Girl in the Bunker ('17, Suspense) A young woman is kidnapped and held in a bunker by a sexual predator. *Julia Lalonde, Henry Thomas, Moira Kelly, Stephen Park.* (TV14, 1:30) **LIFE Jan. 8** 10a

A GIRL LIKE GRACE ('15, Drama) Raised by her single mother, a bullied 17-year-old seeks guidance from a new and savvy student at school. *Garcelle Beauvais, Raven-Symoné, Romeo Miller, Blair Redford.* (NR, 1:33) (AL, AS, V) **EBLACK Jan. 14** 4:24p; **17** 2:49p; **18** 2:11a; **29** 2:30a

The Girl Next Door ★★½ ('04, Romance-Comedy) A high-school senior falls for a beautiful new neighbor, then learns she used to be a porn star. *Emile Hirsch, Elisha Cuthbert, Timothy Olyphant, James Remar.* (R, 1:48) (AL, AS, N, SSC) **ECLASS Jan. 24** 3:37a

Girl Shy ★★★ ('24, Comedy) Silent. A tailor's apprentice turns literary lion and wins an heiress. *Harold Lloyd, Jobyna Ralston, Richard Daniels, Carlton Griffin.* BW (NR, 1:22) **TCM Jan. 30** 11p

Girl 6 ★★ ('96, Drama) An aspiring actress unexpectedly becomes addicted to her work as a phone-sex operator. Directed by Spike Lee. *Theresa Randle, Isaiah Washington, Spike Lee, Jenifer Lewis.* (1:52) (AL, N) **EBLACK Jan. 4** 11:53p; **7** 11:54p; **12** 9:51p; **13** 2:36p; **20** 11:43p; **21** 2:24p, **IPLEX Jan. 2** 3:08a

Girls Night Out ('17, Suspense) McKenzie and three of her best friends from college go out to celebrate her engagement. The party turns into a nightmare when the man who date raped McKenzie kidnaps her fiance to get revenge for his ruined reputation. *Mackenzie Mauzy, Katherine Barrell, Jacob Blair, Kelly Kruger.* (TV14, 2:00) **LMN Jan. 1** 9a

The Glass Slipper ★★★ ('55, Children's) Mistreated by her stepmother and stepsisters, scullery maid Ella finally meets her prince. *Leslie Caron, Michael Wilding, Keenan Wynn, Estelle Winwood.* (NR, 1:34) **TCM Jan. 31** 6:45a

Gleaming the Cube ★★ ('88, Action) A California skateboarder solves and avenges the death of his adopted Vietnamese brother. *Christian Slater, Steven Bauer, Min Luong, Art Chudabala.* (PG-13, 1:45) (AL, V) **FXM Jan. 9** 8:15a; **10** 5a; **29** 12:10p; **30** 6:40a

Glengarry Glen Ross ★★★½ ('92, Drama) Underhanded real estate salesmen sink to varying levels of deceit in order to sell their dubious properties. *Al Pacino, Jack Lemmon, Alec Baldwin, Ed Harris.* (1:45) (AL) **FLIX Jan. 4** 5:15p; **14** 4a; **26** 5:05a, 3:30p

A Glimpse Inside the Mind of Charles Swan III ★ ('12, Comedy-Drama) A graphic designer plays out unusual fantasies in his head as a way of coping with the departure of his longtime lover. *Charlie Sheen, Jason Schwartzman, Bill Murray, Patricia Arquette.* (1:30) (AL, AS, N) **FLIX Jan. 5** 11:45a; **13** 12:15p

Gloria ★★½ ('80, Crime Drama) A gangster's tough ex-girlfriend protects an orphaned Puerto Rican boy the mob wants dead. *Gena Rowlands, John Adames, Buck Henry, Julie Carmen.* (PG, 2:01) (AL, V) **TCM Jan. 18** 11p

GLORY ★★★★ ('89, War) Col. Robert Gould Shaw trains and leads an all-black regiment during the U.S. Civil War. *Matthew Broderick, Denzel Washington, Morgan Freeman, Cary Elwes.* (R, 2:02) (AL, AS, GV) **EBLACK Jan. 1** 1:33a; **8** 1:45a, 5p; **19** 6:48p; **20** 2a; **28** 1:45a, 8:42p, **RPLEX Jan. 13** 10:09a; **23** 6:32a, 7p; **31** 4:55p

Go Naked in the World ★★ ('61, Drama) A construction tycoon's son falls in love with a high-priced call girl his father knows well. *Gina Lollobrigida, Anthony Franciosa, Ernest Borgnine, Luana Patten.* (NR, 1:43) (V) **TCM Jan. 24** 11:30a

The Gods Must Be Crazy ★★★ ('81, Comedy) A Bushman finds an empty Coke bottle and sets out across Africa to throw it off the edge of the world. *Marius Weyers, Sandra Prinsloo, N!xau, Louw Verwey.* (PG, 1:48) (AL, AS, N, V) **FXM Jan. 10** 10:45a; **11** 5a

Gods of Egypt ★½ ('16, Fantasy) A defiant mortal forms an unlikely alliance with the powerful god Horus to save the world from Set, the merciless god of darkness. *Nikolaj Coster-Waldau, Brenton Thwaites, Chadwick Boseman, Elodie Yung.* (3:00) (AS, V) **AMC Jan. 11** 8a

A Godwink Christmas ('18, Drama) As Christmas approaches, Paula reluctantly accepts a marriage proposal from her boyfriend. When her Aunt Jane invites Paula to her Nantucket home, she bonds with a charming inn owner. *Kimberly Sustad, Paul Campbell, Kathie Lee Gifford, Giles Panton.* (TVG, 2:00) **HALLMV Jan. 2** 5a

A Godwink Christmas: Meant for Love ('19, Romance) A chance meeting at a weekend wedding celebration brings together Alice and Jack, two singles from very different family backgrounds. *Cindy Busby, Benjamin Hollingsworth, Kathie Lee Gifford, Hilary Jardine.* (TVG, 2:00) **HALLMV Jan. 2** 7a

A Godwink Christmas: Miracle of Love ('21, Romance) Joy and Eric find a new sense of purpose — and get a chance at love — as they work together to build a home for a family during Christmastime. *Katherine Barrell, Alberto Frezza, Josh Ssettuba, Faith Wright.* (TVG, 2:00) **HALLMV Jan. 2** 11a

A Godwink Christmas: Second Chance, First Love ('20, Drama) After 15 years, a single father moves home from Hawaii with his two sons and, through a series of coincidences — or Godwinks, ends up stuck in traffic next to his high school sweetheart. *Sam Page, Brooke D'Orsay, Rhys Slack, Michele Scarabelli.* (2:00) **HALLMV Jan. 2** 9a

Godzilla ★★½ ('14, Science Fiction) Godzilla, King of the Monsters, arises to combat massive, malevolent foes that have been feeding on a nuclear plant's reactors and now threaten mankind with total annihilation. *Aaron Taylor-Johnson, Ken Watanabe, Elizabeth Olsen, Juliette Binoche.* (3:00) (AS, V) **PARMT Jan. 12** 12a

Godzilla: King of the Monsters ★★ ('19, Science Fiction) Humanity's existence hangs in the balance when the mighty Godzilla collides with Mothra, Rodan and the three-headed monster King Ghidorah. *Kyle Chandler, Vera Farmiga,*

All Times Central. Not all networks are available in all areas.

Millie Bobby Brown, Ken Watanabe. (2:30) (AL, AS, V) **TNT Jan. 8** 4:30p; **9** 3p

THE GOLD RUSH ★★★★ ('25, Comedy-Drama) Mostly isolated in the Yukon, the little tramp cooks a shoe, falls in love, hangs from a cliff and strikes it rich. *Charles Chaplin, Mack Swain, Tom Murray, Georgia Hale.* BW (NR, 1:22) **TCM Jan. 3** 8:15a

Gone Girl ★★★½ ('14, Mystery) A man reports that his wife has gone missing on their fifth wedding anniversary, but his public portrait of their blissful union begins to crumble under police pressure and a growing media frenzy. *Ben Affleck, Rosamund Pike, Neil Patrick Harris, Tyler Perry.* (3:00) (AL, AS, GV, N) **FXX Jan. 26** 8a; **27** 6a

Gone in 60 Seconds ★½ ('00, Action) A former thief must agree to steal 50 cars in one night to save his brother from being killed by a vehicle smuggler. *Nicolas Cage, Angelina Jolie, Giovanni Ribisi, Delroy Lindo.* (2:45) (AL, AS, V) **AMC Jan. 11** 7p; **12** 4:15p; **20** 7p; **21** 4:15p

Good Boys ★★½ ('19, Comedy) Hoping to learn how to kiss, 12-year-old Max decides to use his father's drone to spy on the teenage girls next door. When Max loses the drone, he skips school with his two best friends and hatches a plan to get it back before his dad finds out. *Jacob Tremblay, Keith L. Williams, Brady Noon, Molly Gordon.* (2:00) (AL, AS, SSC) **FXM Jan. 29** 6:45p, 8:35p, **FXX Jan. 2** 9a; **3** 6a

THE GOOD EARTH ★★★★ ('37, Drama) Drought, famine and greed take their toll on a Chinese farming couple in this adaptation of the Pearl Buck novel. *Paul Muni, Luise Rainer, Walter Connolly, Tilly Losch.* BW (NR, 2:18) **TCM Jan. 12** 1:30p; **25** 11:30p

GOOD KIDS ('16, Comedy) Four overachievers, eager to shake off their high school labels, set out to reinvent themselves following graduation. *Nicholas Braun, Zoey Deutch, Israel Broussard, Ashley Judd.* (R, 1:30) (AL, AS) **ENCORE Jan. 28** 3:45a

The Good Mistress ('14, Suspense) A woman's one-night stand turns out to be her friend's husband, and a local political candidate. *Annie Heise, Kendra Anderson, Antonio Cupo, Tricia Collins.* (TV14, 2:00) **LIFE Jan. 16** 11a

THE GOOD, THE BAD AND THE UGLY ★★★★ ('67, Western) A drifter, a bandit and a bounty hunter reach a standoff over buried gold. *Clint Eastwood, Eli Wallach, Lee Van Cleef, Aldo Giuffré.* (4:00) (AS, V) **REELZ Jan. 2** 5:30p; **15** 9a

Good Will Hunting ★★★½ ('97, Drama) A therapist, a mathematician and working-class roughs vie for the soul of a janitor with a genius IQ. *Matt Damon, Robin Williams, Ben Affleck, Minnie Driver.* (3:00) (AL, AS) **BRAVO Jan. 6** 5a, 11p

The Good Witch ★★½ ('08, Drama) A woman moves into a supposedly haunted house and changes the lives of the townspeople. *Catherine Bell, Chris Potter, Catherine Disher, Peter MacNeill.* (TVPG, 2:00) **HALLMV Jan. 29** 10a

The Good Witch's Charm ★★½ ('12, Drama) Newly appointed Mayor Cassie Nightingale deals with a string of mysterious crimes in her small town. *Catherine Bell, Chris Potter, Hannah Endicott-Douglas, Matthew Knight.* (TVPG, 2:00) **HALLMV Jan. 29** 6p

The Good Witch's Destiny ('13, Drama) As Cassie's birthday approaches, Lori discovers disturbing parallels between Cassie and her great aunt, who disappeared years before on her birthday. When signs of a curse appear, Cassie conjures up a little magic to make things right again. *Catherine Bell, Chris Potter, Robin Dunne, Hannah Endicott-Douglas.* (TVG, 2:00) **HALLMV Jan. 29** 8p

The Good Witch's Garden ★★½ ('09, Drama) A woman faces a threat from a stranger who claims to have legal ownership of her house. *Catherine Bell, Chris Potter, Catherine Disher, Peter McNeil.* (TVPG, 2:00) **HALLMV Jan. 29** 12p, 4p

The Good Witch's Gift ★★½ ('10, Drama) A criminal threatens the Christmas Eve wedding of an enchanting witch and a police chief. *Catherine Bell, Chris Potter, Laura Bertram, Matthew Knight.* (TVPG, 2:00) **HALLMV Jan. 29** 2p

GOODFELLAS ★★★★ ('90, Crime Drama) In the 1950s an Irish-Italian hoodlum joins the New York Mafia, but his mob career is not what he expected. *Robert De Niro, Ray Liotta, Joe Pesci, Lorraine Bracco.* (3:00) (AL, AS, BN, GV) **USA Jan. 29** 6p

Goofy Movies Number Five ('34, Comedy) Comedic narration with film clips. *Narrated by Pete Smith.* BW (NR, :10) **TCM Jan. 29** 7:09a

Goofy Movies Number Four ('34, Comedy) Comedic remarks shown over random film clips. *Narrated by Pete Smith.* BW (NR, :10) **TCM Jan. 22** 7:08a

Goofy Movies Number One ('33, Comedy) Pete Smith adds humorous narration to previously silent films. *Narrated by Pete Smith.* BW **TCM Jan. 1** 7:10a

Goofy Movies Number Three ('34, Comedy) Humorous narration accompanies silent films. *Narrated by Pete Smith.* BW (NR, :10) **TCM Jan. 15** 7:09a

Goofy Movies Number Two ('34, Comedy) Animated. A satire on movie newsreels. *Narrated by Pete Smith.* BW (NR, :10) **TCM Jan. 8** 7:08a

The Goose and the Gander ★★ ('35, Comedy) A society-conscious woman tries to keep tabs on the activities of her ex-husband. *Kay Francis, George Brent, Genevieve Tobin, John Eldredge.* BW (NR, 1:05) **TCM Jan. 4** 7:45a

Goosebumps ★★★ ('15, Fantasy) Author R.L. Stine, his young daughter and their new neighbor must save the day when the monsters from the Goosebumps books magically come to life. *Jack Black, Dylan Minnette, Odeya Rush, Ryan Lee.* (2:30) (AS) **FREFM Jan. 29** 6a

GRACE UNPLUGGED ★½ ('13, Drama) A teenage Christian singer lands a record deal with the help of her father's ruthless former manager, but her move to Los Angeles and desire for fame lead to a crisis of faith. *AJ Michalka, James Denton, Kevin Pollak, Michael Welch.* (1:44) (AS) **EFAMLY Jan. 3** 10:55a, 8:47p; **9** 8:54a, 3:30p; **17** 3:05p; **22** 1:08a, 12:07p; **25** 12:12a, 12:32p, 7p, **MPLEX Jan. 1** 3:32p, 10:30p; **5** 5:44a, 3:34p, 9:39p; **12** 11:54p; **13** 7:03a, 8:48p; **28** 5:17a, 1:28p

Gran Torino ★★★ ('08, Drama) An unlikely friendship forms between a bigoted war veteran and an Asian boy who tried to steal the man's treasured automobile. *Clint Eastwood, Christopher Carley, Bee Vang, Ahney Her.* (2:30) (AL, AS, V) **AMC Jan. 5** 7p; **6** 4:30p; **10** 7p; **11** 4:30p; **27** 7p; **28** 1:30p

GRAND HOTEL ★★★★ ('32, Drama) A ballerina, baron, stenographer, bookkeeper and tycoon check into Berlin's Grand Hotel. *Greta Garbo, Joan Crawford, John Barrymore, Wallace Beery.* BW (NR, 1:55) **TCM Jan. 30** 5a

GRANDMA'S BOY ★½ ('06, Comedy) Evicted from his apartment, a video-game tester must live with his grandmother and her two friends. *Doris Roberts, Allen Covert, Shirley Jones, Shirley Knight.* (1:38) (AL, AS, N, SSC) **ECLASS Jan. 17** 1:55a, **IPLEX Jan. 3** 11:41p; **4** 9:54a; **13** 1:20p, 9:32p; **25** 2:35a, 4:58p; **30** 1:54a, 6:23p

The Grandmaster ★★★ ('13, Biography) The story of the martial arts master who taught the Wing Chun style of kung fu to Bruce Lee. *Tony Leung Chiu Wai, Zhang Ziyi, Chen Chang, Wang Qingxiang.* (PG-13, 2:10) (AL, AS, V) **EACTN Jan. 5** 7p; **10** 8:25a; **16** 3:16p, 10:27p; **20** 4:17a, 3:18p; **24** 8:56a; **28** 5:19a

Grease ★★★ ('78, Musical) Nice Sandy and greaser Danny try to be like each other in their 1950s high school. *John Travolta, Olivia Newton-John, Stockard Channing, Jeff Conaway.* (2:30) (AL, AS) **CMT Jan. 8** 11a, 6:30p; **29** 11a, 6:30p

Grease 2 ★★ ('82, Musical Comedy) A square British exchange student turns hip motorcyclist to woo a cool girl in his 1961 high school. *Maxwell Caulfield, Michelle Pfeiffer, Pamela Segall, Didi Conn.* (1:58) (AS) **RPLEX Jan. 2** 12:32a, 8:44p; **6** 9:30a; **10** 3:22a, 7p; **18** 5:02p; **19** 5:55a, 12:57p; **22** 3:55a; **29** 10:20p; **30** 8:41a

The Great Dictator ★★★½ ('40, Comedy) A Jewish barber looks like Adenoid Hynkel, dictator of Tomania, who meets Benzino Napaloni, dictator of Bacteria. *Charles Chaplin, Paulette Goddard, Jack Oakie, Reginald Gardiner.* BW (G, 2:08) **TCM Jan. 5** 11:45p

THE GREAT ESCAPE ★★★★ ('63, War) A group of Allied soldiers dig a tunnel out of a Nazi prison camp, pocketfuls of dirt at a time. *Steve McQueen, James Garner, Richard Attenborough, Charles Bronson.* (NR, 2:52) **TCM Jan. 12** 7p

The Great Garrick ★★★ ('37, Comedy) French actors stage a hoax to deflate the ego of the famed 18th-century British actor. *Brian Aherne, Olivia de Havilland, Edward Everett Horton, Melville Cooper.* BW (NR, 1:31) **TCM Jan. 5** 11a

The Great Missouri Raid ★★★ ('50, Western) An Army major hunts Frank and Jesse James, partners with the Younger brothers after the Civil War. *Wendell Corey, Macdonald Carey, Ward Bond, Ellen Drew.* (NR, 1:23) **EWESTN Jan. 7** 8:32a; **8** 3:25a; **30** 12:43a, 9:19a, 7:05p

The Great Northfield Minnesota Raid ★★½ ('72, Western) Cole Younger, Jesse James and their gang go north to rob the biggest bank west of the Mississippi. *Cliff Robertson, Robert Duvall, Luke Askew, R. G. Armstrong.* (PG, 1:31) (BN, V) **EWESTN Jan. 26** 12:44a, 6:21p

The Great Outdoors ★★ ('88, Comedy) A Chicago man and his family go camping with his obnoxious brother-in-law and his family. *Dan Aykroyd, John Candy, Stephanie Faracy, Annette Bening.* (2:00) (AL) **AMC Jan. 1** 11:30a; **4** 7p; **5** 5p; **19** 9p; **20** 12p; **29** 8p; **30** 10:30a

The Great Wall ★★ ('16, Adventure) Imprisoned within the Great Wall of China, a mercenary warrior joins forces with an elite army to battle an onslaught of marauding monsters. *Matt Damon, Jing Tian, Pedro Pascal, Willem Dafoe.* (PG-13, 1:44) (AS, V) **FXM Jan. 23** 4:40p; **24** 2p

The Great Waltz ★★★ ('38, Musical) Composer Johann Strauss marries a baker's daughter, woos a soprano and becomes famous in 19th-century Austria. *Luise Rainer, Fernand Gravey, Miliza Korjus, Hugh Herbert.* BW (NR, 1:42) **TCM Jan. 12** 6:30a

THE GREAT ZIEGFELD ★★★★ ('36, Musical) The life and times of Broadway showman Florenz Ziegfeld and his two wives. *William Powell, Luise Rainer, Myrna Loy, Frank Morgan.* BW (NR, 2:54) **TCM Jan. 12** 4p

The Greatest Showman ★★½ ('17, Musical) P.T. Barnum indulges his limitless imagination to create the Barnum & Bailey circus in the 1800s. Featuring musical numbers, exotic performers and daring feats, the mesmerizing spectacle takes the world by storm to become the greatest show on Earth. *Hugh Jackman, Zac Efron, Michelle Williams, Rebecca Ferguson.* (2:00) (AS) **FX Jan. 3** 5p; **4** 12a, **FXM Jan. 28** 6:30p, 8:25p

Green Book ★★★½ ('18, Comedy-Drama) An Italian-American bouncer and an African-American pianist confront racism and danger while taking a road trip through the Deep South in 1962. *Viggo Mortensen, Mahershala Ali, Linda Cardellini, Sebastian Maniscalco.* (PG-13, 2:10) (AL, AS, V) **FXM Jan. 11** 11:10p; **12** 2p

Green Zone ★★½ ('10, Acción) Un oficial del Ejército y su equipo de inspectores se enfrentan a un elaborado plan mientras buscan armas de destrucción masiva en Iraq. Su misión no tiene resultados positivos, pero encuentran algo inesperado. *Matt Damon, Greg Kinnear, Brendan Gleeson, Amy Ryan.* (2:30) (AL, AS, V) **TELM Jan. 2** 1a

Gridiron Gang ★★½ ('06, Crime Drama) A counselor at a juvenile detention facility turns a group of young criminals into a football team to teach them self-respect and responsibility. *The Rock, Xzibit, Jade Yorker, Vanessa Ferlito.* (2:15) (AL, AS, V) **FLIX Jan. 2** 11:15a; **8** 11:45a; **12** 4:50p; **21** 5:50a; **24** 7p; **30** 10:15a

The Grim Sleeper ('14, Docudrama) Journalist Christine Pelisek helps law enforcement investigate the alleged serial killer known as the Grim Sleeper. *Dreama Walker, Macy Gray, Ernie Hudson, Michael O'Neill.* (TV14, 2:00) **ID Jan. 21** 8p, 11p

Grindhouse Presents: Planet Terror ★★★½ ('07, Horror) A one-legged go-go dancer and her ex-lover join forces with other survivors to battle a horde of flesh-eating zombies invading their Texas town. *Rose McGowan, Freddy Rodriguez, Josh Brolin, Marley Shelton.* (R, 1:26) (AL, AS, GV, N) **IFC Jan. 23** 8a

Groomzilla ('18, Romance-Comedy) A newly engaged woman makes a wish that her fiance takes the planning of their wedding seriously, and to her surprise and dismay, her wish comes true. *Darin Brooks, Elizabeth Rice, De'Vaughn Nixon, Georgia Engel.* (TVPG, 2:00) **UP Jan. 2** 2p

Groundhog Day ★★★½ ('93, Romance-Comedy) February 2nd keeps repeating for a cynical TV weatherman sent to watch the groundhog in Punxsutawney, Pa. *Bill Murray, Andie MacDowell, Chris Elliott, Stephen Tobolowsky.* (1:44) (AS, MV) **RPLEX Jan. 2** 12:34p, 7p; **6** 1:36p; **10** 7:04a, 8:57p; **18** 3:18p, 10:32p; **19** 7:52a; **22** 10:54a; **29** 5:17p; **30** 5:12a

Grounds for Marriage ★★½ ('50, Musical Comedy) An opera singer blocks her doctor ex-husband's marriage to his colleague's daughter. *Van Johnson, Kathryn Grayson, Paula Raymond, Barry Sullivan.* BW (NR, 1:31) **TCM Jan. 13** 3p

Grown Ups ★½ ('10, Comedy) Friends and former teammates learn that age does not, necessarily, equal maturity when they reunite to honor the memory of their basketball coach. *Adam Sandler, Kevin James, Chris Rock, David Spade.* (2:30) (AL, AS, N) **FREFM Jan. 4** 2:30p; **5** 12p; **15** 10:10a, 5:25p; **26** 1p; **27** 11a

Grown Ups 2 ★ ('13, Comedy) Lenny Feder moves his family back to his hometown to be with his old friends and finds out that he didn't leave the crazy life behind in Los Angeles. *Adam Sandler, Kevin James, Chris Rock, David Spade.* (PG-13, 1:40) (AL, AS, N) **ENCORE Jan. 8** 10:55a, 9:46p; **9** 5:18a; **13** 1:32a, 8:38a; **17** 11:28p; **18** 11:04a, 8p; **23** 7:17a, 6:16p, **EBLACK Jan. 3** 6:04a, 6:48p; **4** 3:26a; **11** 6a, 2:18p; **12** 1:17a; **26** 8:04a, 2:42p, 10:28p; **29** 12:47a, 7:22a, 5:36p; **31** 4:08a, 11:23a, 8:39p

THE GRUDGE ★½ ('20, Horror) Two detectives investigate a murder scene in a haunted house that passes on a ghostly curse to those who dare enter it. *Andrea Riseborough, Demián Bichir, John Cho, Betty Gilpin.* (R, 1:34) (AL, AS, GV) **ENCORE Jan. 2** 12:21a, 2:19p; **7** 12:06a, **ESUSP Jan. 5** 2:06a, 2:46p, 9:43p, **FX Jan. 10** 5p, 11p

Guardians of the Galaxy ★★★ ('14, Science Fiction) A space adventurer becomes the quarry of bounty hunters after he steals an orb coveted by a treacherous villain, but after he discovers the orb's true power, he must find a way to unite four ragtag rivals to save the universe. *Chris Pratt, Zoe Saldana, Dave Bautista, Voice of Vin Diesel.* (2:30) (AL, AS, V) **FX Jan. 15** 7:30p, 10p

Guardians of the Galaxy Vol. 2 ★★★ ('17, Science Fiction) The team struggles to keep its newfound family together as it tries to unravel the mystery of Peter Quill's true parentage in the outer reaches of the galaxy. *Chris Pratt, Zoe Saldana, Voice of Bradley Cooper, Dave Bautista.* (2:45) (AL, AS, V) **TNT Jan. 30** 2:30p

Guarding Tess ★★½ ('94, Comedy-Drama) A Secret Service agent is reassigned to protect a defiant former first lady at her Ohio home. *Shirley MacLaine, Nicolas Cage, Austin Pendleton, Edward Albert.* (PG-13, 1:36) (AL) **ENCORE Jan. 23** 4:37p, **ECLASS Jan. 8** 3:25a, 10:31a; **16** 2:41p; **17** 5:04a; **21** 2:27a, 12p; **26** 11:11p

Guess Who's Coming to Dinner ★★★½ ('67, Comedy-Drama) White liberals must overcome their own latent racism when their strong-willed daughter announces her intention to marry a distinguished black physician. *Spencer Tracy, Katharine Hepburn, Sidney Poitier, Katharine Houghton.* (NR, 1:48) **ECLASS Jan. 11** 9a; **12** 1:11a; **29** 4:29p

Guilty Hands ★★★ ('31, Crime Drama) A district attorney frames a woman after killing his daughter's lover. *Lionel Barrymore, Kay Francis, Madge Evans, William Bakewell.* BW (NR, 1:11) **TCM Jan. 31** 10p

Gun Smugglers ★★ ('48, Western) A cowboy and his sidekick reform a wagon-train ambusher's kid brother. *Tim Holt, Richard Martin, Gary Gray* BW (NR, 1:01) **TCM Jan. 15** 7:28a

THE GUNFIGHTER ★★★★ ('50, Western) Upstarts challenge the fastest gun in the West, a haunted man trying to escape his reputation. *Gregory Peck, Helen Westcott, Karl Malden, Millard Mitchell.* BW (NR, 1:24) **EWESTN Jan. 4** 9:06a, 8:44p; **5** 5:04a; **9** 7:49a, 3:56p; **10** 2:59a; **12** 10:13a, 11:33p; **16** 5:35a; **19** 7:04a; **21** 7:52p; **22** 3:25a, 12:28p; **27** 6:36a; **30** 2:09a

GUNFIGHTERS ★★★ ('47, Western) A gunfighter turns cowhand and then back again, fighting a cattle baron with two daughters. *Randolph Scott, Barbara Britton, Dorothy Hart, Bruce Cabot.* (1:31) **EWESTN Jan. 23** 6:53p, **RPLEX Jan. 1** 11:52a; **27** 3:55a, 5:29p; **28** 12:18a

GUNGA DIN ★★★★ ('39, Adventure) British soldiers and their water carrier face Thuggee cultists at the Khyber Pass in 1890s India. *Cary Grant, Douglas Fairbanks Jr., Victor McLaglen, Joan Fontaine.* BW (NR, 1:57) **TCM Jan. 18** 9:15a

The Gunman ★★ ('15, Action) A former Special Forces soldier who has PTSD tries to reconnect with his longtime lover, but must first find out who wants him dead... and why. *Sean Penn, Idris Elba, Ray Winstone, Mark Rylance.* (R, 1:55) (AL, AS, GV) **ESUSP Jan. 10** 3:16a, 3:50p; **15** 6:02p; **31** 8:19a, 8p

The Guns of Fort Petticoat ★★★ ('57, Western) An Army deserter shows defenseless Texas women how to hold off Indians out to avenge a massacre. *Audie Murphy, Kathryn Grant, Hope Emerson, Jeff Donnell.* (1:25) **EWESTN Jan. 9** 3:10a, 11:04a, 8:51p; **17** 4:50a, 11:37a, 7:42p; **25** 1:13a, 6:21p, **RPLEX Jan. 4** 4:04p; **5** 5:37a; **22** 5:36p; **28** 1:49a, 12:15p

Guns of the Pecos ★½ ('37, Western) A singing cowboy thwarts a thieving judge and courts a woman in Texas. *Dick Foran, Anne Nagel, Gordon Hart* BW (NR, :55) **TCM Jan. 6** 4a

A Guy Thing ★ ('03, Romance-Comedy) After his bachelor party, a man wakes up in bed with his fiancee's cousin, a dancer at the bash. *Jason Lee, Julia Stiles, Selma Blair, James Brolin.* (1:43) (AL, AS) **MPLEX Jan. 6** 2:45a, 1:56p, 8:37p; **9** 3:47a, 12:26p, 9p; **15** 12:50a, 10:52a, 7p; **18** 1:52p; **23** 4:29a, 1:35p; **26** 2:02a; **28** 10:16a, 8:51p; **31** 3:41p

H

HALF NELSON ★★★ ('06, Drama) A Brooklyn teacher struggles with drug addiction while trying to serve as a father figure for a youngster whose brother is in jail for dealing. *Ryan Gosling, Shareeka Epps, Anthony Mackie, Deborah Rush.* (R, 1:46) (AL, AS) **ENCORE Jan. 13** 10:22p, **EBLACK Jan. 7** 6:48p; **17** 12:27a

HALF PAST DEAD ★ ('02, Action) An undercover FBI agent battles a criminal mastermind and his team of mercenaries after they break into the new high-tech prison on Alcatraz. *Steven Seagal, Morris Chestnut, Ja Rule, Nia Peeples.* (PG-13, 1:38) (AL, AS, V) **ENCORE Jan. 4** 1:43a, **EACTN Jan. 20** 8:11a; **24** 8:37p; **30** 1:17p, 10:25p, **EBLACK Jan. 6** 4:18p; **7** 1:42a; **10** 7:38a, 6:48p; **26** 2:49a, 9:47a, 8:47p

The Hallelujah Trail ★★★½ ('65, Western) Miners, Indians and a temperance woman's group join a colonel taking a wagon train of whiskey to Denver. *Burt Lancaster, Lee Remick, Jim Hutton, Brian Keith.* (NR, 2:32) **EWESTN Jan. 4** 1:48a, 10:32a, 6:17p; **13** 9:43p; **14** 9:08a; **29** 2:30p; **30** 6:51a

Hammer ('19, Crime Drama) An ex-con seeks help from his father when his plan to rob a drug-dealing friend goes awry. *Will Patton, Mark O'Brien, Dayle Mcleod, Lara Jean Chorostecki.* (NR, 1:22) (AS) **ESUSP Jan. 6** 3:04p, 10:09p; **14** 4:15a; **15** 2:03a, **IPLEX Jan. 25** 4:58a, 6:36p; **26** 2:40a; **30** 8:11a, 8p

Hancock ★★½ ('08, Action) A scruffy superhero protects the citizens of Los Angeles but leaves horrendous collateral damage in the wake of every well-intentioned feat. *Will Smith, Charlize Theron, Jason Bateman, Eddie Marsan.* (2:00) (AL, AS, V) **TBS Jan. 8** 11p, **TNT Jan. 14** 3p, **TRU Jan. 10** 9p

The Hangover ★★★ ('09, Comedy) After a wild stag party in Las Vegas, three hazy groomsmen must find their missing friend and get him back to Los Angeles in time for his wedding. *Bradley Cooper, Ed Helms, Zach Galifianakis, Justin Bartha.* (2:30) (AL, AS, N) **FREFM Jan. 2** 9:30a, 10p; **20** 2:30p, **FX Jan. 22** 11:30a; **23** 9:30a

The Hangover Part II ★★ ('11, Comedy) Hoping to avoid the mayhem that marked his friend's Las Vegas bachelor party, Stu opts for what he thinks will be a safe prewedding brunch in Thailand. *Bradley Cooper, Ed Helms, Zach Galifianakis, Justin Bartha.* (2:30) (AL, AS, N, SSC, V) **FX Jan. 1** 11a; **22** 1:30p; **23** 11:30a

HANNAH AND HER SISTERS ★★★★ ('86, Comedy-Drama) Hannah's husband has an affair with one sister, and her ex-husband marries the other. *Woody Allen, Mia Farrow, Michael Caine, Carrie Fisher.* (1:48) (AL, AS) **MPLEX Jan. 1** 5:24a, 1:43p; **2** 12:14a; **13** 7p; **16** 12:21a, 11:44a, 8:59p; **18** 6:43a, 5:12p; **31** 8:15a

Hannibal ★★½ ('01, Suspense) Seven years have passed since Dr. Hannibal Lecter escaped from custody. The doctor is now at large in Europe. Mason Verger remembers Lecter too, and is obsessed with revenge. *Anthony Hopkins, Julianne Moore, Gary Oldman, Ray Liotta.* (R, 2:11) (AL, GV, N) **ENCORE Jan. 25** 12:07p, 10p, **ECLASS Jan. 20** 4:46p; **21** 4:04a; **28** 1:55p, **ESUSP Jan. 4** 11:52p; **10** 6:43a, 5:47p; **16** 3:14a

Happy Face Killer ('14, Docudrama) Serial killer Keith Jesperson murders at least eight women over a five-year span and taunts authorities with disturbing letters and scribbled confessions signed with a happy face. *David Arquette, Gloria Reuben, Stefanie von Pfetten, Melissa M. Montgomery.* (TV14, 2:00) **ID Jan. 28** 8p, 11p

Happy Gilmore ★★ ('96, Comedy) A powerful swing convinces a hockey player he can join the PGA tour and win back his grandmother's repossessed house. *Adam Sandler, Christopher McDonald, Julie Bowen, Frances Bay.* (2:00) (AL, AS) **TBS Jan. 23** 3p; **24** 1a, **TNT Jan. 15** 12a, 5p, **TRU Jan. 4** 11p

Hardwired ★½ ('09, Science Fiction) A man turns to hackers for help after he awakes from a car accident and learns he has a computer chip implanted in his brain. *Cuba Gooding Jr., Val Kilmer, Michael Ironside, Robert Clarke.* (R, 1:34) (V) **EACTN Jan. 17** 11:52p; **24** 7:20a; **29** 5:24p; **30** 10a

HAROLD & KUMAR ESCAPE FROM GUANTANAMO BAY ★★ ('08, Comedy) After the high-flying stoners try to smuggle a bong aboard a flight to Amsterdam, the two find themselves in jail on charges of terrorism. *Kal Penn, John Cho, Rob Corddry, Jack Conley.* (2:15) (AL, AS, N, SSC) **TRU Jan. 17** 10:45p

Harold & Kumar Go to White Castle ★★½ ('04, Comedy) After smoking marijuana, two roommates scour New Jersey to satisfy their hunger for hamburgers. *John Cho, Kal Penn, Paula Garcés, Neil Patrick Harris.* (1:45) (AL, AS, N) **TRU Jan. 17** 9p

HARPER ★★★★ ('66, Mystery) A rich woman hires gum-chewing Los Angeles private eye Lew Harper to look for her missing husband. *Paul Newman, Lauren Bacall, Shelley Winters, Julie Harris.* (NR, 2:01) (AS, V) **TCM Jan. 26** 2:30p

Harry Potter and the Chamber of Secrets ★★★ ('02, Children's) The young wizard and his best friends investigate a dark force that is terrorizing their school, Hogwarts. *Daniel Radcliffe, Rupert Grint, Emma Watson, Kenneth Branagh.* (3:57) (AL, AS, V) **SYFY Jan. 22** 12:33p

Harry Potter and the Deathly Hallows: Part 1 ★★★ ('10, Fantasy) Harry, Ron and Hermione leave Hogwarts behind on a mission to destroy the Horcruxes, the secrets to Voldemort's power and immortality. *Daniel Radcliffe, Rupert Grint, Emma Watson, Ralph Fiennes.* (3:00) (AS, V) **BRAVO Jan. 1** 3p; **2** 5a, **SYFY Jan. 24** 5p; **25** 12p

Harry Potter and the Deathly Hallows: Part 2 ★★★½ ('11, Fantasy) As his showdown with Lord Voldemort nears, Harry may have to make the ultimate sacrifice. *Daniel Radcliffe, Rupert Grint, Emma Watson, Ralph Fiennes.* (3:00) (AS, V) **BRAVO Jan. 1** 6p; **2** 8a, **SYFY Jan. 24** 8:15p; **25** 3:20p

Harry Potter and the Goblet of Fire ★★★ ('05, Fantasy) Signs of Voldemort's return emerge as Harry's friends help him prepare for a tournament with Europe's best student wizards. *Daniel Radcliffe, Rupert Grint, Emma Watson, Robbie Coltrane.* (2:50) (AS, V) **BRAVO Jan. 1** 5a, **SYFY Jan. 22** 7:30p; **23** 1p

Harry Potter and the Half-Blood Prince ★★★ ('09, Children's) Dumbledore tries to prepare Harry for the final battle with Voldemort, while Death Eaters wreak havoc in both Muggle and Wizard worlds, and tragedy looms on the horizon. *Daniel Radcliffe, Rupert Grint, Emma Watson, Helena Bonham Carter.* (3:35) (AL, AS, V) **BRAVO Jan. 1** 11:25a, **SYFY Jan. 23** 7:31p; **24** 1:31p

Harry Potter and the Order of the Phoenix ★★★ ('07, Fantasy) When a new professor's bureaucratic methods leave Hogwarts unprepared to fight the rising tide of evil, Harry teaches a dedicated group of students how to defend against the dark arts. *Daniel Radcliffe, Rupert Grint, Emma Watson, Helena Bonham Carter.* (3:35) (AS, V) **BRAVO Jan. 1** 7:50a, **SYFY Jan. 23** 4:30p; **24** 10:30a

Harry Potter and the Prisoner of Azkaban ★★★½ ('04, Children's) The young wizard and his friends confront Sirius Black, a fugitive with ties to Harry's past. *Daniel Radcliffe, Rupert Grint, Emma Watson, Gary Oldman.* (3:00) (AL, AS, V) **BRAVO Jan. 1** 12:30a, **SYFY Jan. 22** 4:30p; **23** 10a

Harry Potter and the Sorcerer's Stone ★★★ ('01, Children's) An orphan attends a school of witchcraft and wizardry and pieces together the mystery of his parents' deaths. *Daniel Radcliffe, Rupert Grint, Emma Watson, John Cleese.* (3:33) (AL, AS, MV) **SYFY Jan. 22** 9a

HART TO HART: CRIMES OF THE HART ('94, Mystery) Rich married sleuths and their right-hand man Max hit New York where someone tries to sabotage Jennifer's play. *Robert Wagner, Stefanie Powers, Lionel Stander, Alan Rachins.* (TVPG, 2:00) **OVATN Jan. 1** 2p

HART TO HART: HARTS IN HIGH SEASON ('96, Mystery) Married sleuths are caught in a web of seduction, intrigue and murder in Australia. *Robert Wagner, Stefanie Powers, James Brolin, Ursula Karven.* (TVPG, 1:00) **OVATN Jan. 1** 10p

HART TO HART: HOME IS WHERE THE HART IS ★★ ('94, Mystery) The jet-set sleuth helps his writer wife tie small-town secrets to the death of her mentor. *Robert Wagner, Stefanie Powers, Lionel Stander, Maureen O'Sullivan.* (2:00) **OVATN Jan. 1** 12p

HART TO HART: OLD FRIENDS NEVER DIE ('94, Mystery) Jennifer overhears a plot to murder a wealthy businessman while attending a publisher's exclusive island party. *Robert Wagner, Stefanie Powers, Lionel Stander, David Rasche.* (TVPG, 2:00) **OVATN Jan. 1** 4p

HART TO HART RETURNS ('93, Mystery) Rich husband-and-wife sleuths link a business deal to foul play with their right-hand man, Max. *Robert Wagner, Stefanie Powers, Lionel Stander, Mike Connors.* (TVPG, 2:00) **OVATN Jan. 1** 10a

HART TO HART: SECRETS OF THE HART ('95, Mystery) Married sleuths suspect his so-called sister and nephew of stealing gold coins. *Robert Wagner, Stefanie Powers, Lionel Stander, Jason Bateman.* (TVPG, 2:00) **OVATN Jan. 1** 6p

HART TO HART: TILL DEATH DO US HART ('96, Mystery) Jet-setting married sleuths head to Germany, where mistaken identity gets a dead-ringer for one kidnapped. *Robert Wagner, Stefanie Powers, George Hamilton, Dwight Schultz.* (TVPG, 2:00) **OVATN Jan. 1** 12a

HART TO HART: TWO HARTS IN THREE-QUARTER TIME ('95, Mystery) An antique clock willed to them by their valet involves married sleuths in a blackmail scheme in Montreal. *Robert Wagner, Stefanie Powers, Joan Collins, Jeff Kaake.* (TVPG, 2:00) **OVATN Jan. 1** 8p

Harvest Love ('17, Romance) A widowed surgeon visits her family's pear orchard in hopes of taking a break from her hectic life and reconnecting with her distant son. Once there, she begins to fall for the farm manager, Will, who is growing a new hybrid pear. *Jen Lilley, Ryan Paevey, Brenden Sunderland, Chiara Zanni.* (TVG, 2:00) **HALL Jan. 11** 3p

Harvest Moon ('15, Romance-Comedy) After her family goes bankrupt, a city woman travels to the country to fix up a struggling pumpkin farm that her father bought as an investment. *Jessy Schram, Jesse Hutch, Rowen Kahn, Barbara Pollard.* (TVG, 2:00) **HALL Jan. 24** 5p

A Harvest Wedding ('17, Romance) Sarah Bloom, a highly successful wedding planner, returns to her hometown to plan the season's biggest wedding. Much to Sarah's surprise, the bride's brother happens to be her first love. *Jill Wagner, Victor Webster, Merren McMahon, Andrea Brooks.* (TVG, 2:00) **HALL Jan. 8** 3p; **21** 5p

The Hate U Give ★★★½ ('18, Crime Drama) Starr Carter is a prep school student who witnesses the fatal shooting of her childhood best friend at the hands of a police officer. Facing pressure from all sides of the community, she must find her voice and decide to stand up for what's right. *Amandla Stenberg, Regina Hall, Russell Hornsby, K.J. Apa.* (3:00) (AL, AS, V) **FX Jan. 17** 1p

Hatfields & McCoys A Hatfield murders a McCoy; Randall McCoy's daughter and Anse Hatfield's son begin an affair. (TV14, 2:00) (Part 1 of 3) **OUTD Jan. 8** 8p, 10p

Hatfields & McCoys The McCoys murder Anse's younger brother; friends, neighbors and outside forces join the feud. (TV14, 2:00) (Part 2 of 3) **OUTD Jan. 15** 8p, 10p

Hatfields & McCoys Bad Frank's raids force the Hatfields deeper into the mountains; a shattering New Year's Day battle. (TV14, 2:00) (Part 3 of 3) **OUTD Jan. 22** 8p, 10p

All Times Central. Not all networks are available in all areas.

Heart of the Holidays ('20, Romance) A career-driven woman reunites with her high school boyfriend after returning home for the holidays. *Vanessa Lengies, Corey Sevier, René Escobar Jr., Jayne Eastwood.* (TVG, 2:00) **HALL Jan. 2** 3a

Hearts of Winter ('20, Romance) An interior designer brings new life to the house of a widower and his daughter and finds love in the process. *Jill Wagner, Victor Webster, Lauren McNamara, Rukiya Bernard.* (TVG, 2:00) **HALL Jan. 7** 5p; **29** 9p

Heartworn Highways ★★½ ('76, Documentary) Filmmaker James Szalapski profiles country music outlaws Guy Clark, Townes Van Zandt, David Allan Coe. *David Allan Coe, Rodney Crowell, Steve Earle* (1:30) **FLIX Jan. 4** 3:45p; **20** 11:35a; **27** 3:55a

THE HEAT ★★½ ('13, Comedy) An arrogant, methodical FBI agent must join forces with a foul-mouthed, erratic Boston detective to bring down a ruthless drug lord. *Sandra Bullock, Melissa McCarthy, Demián Bichir, Marlon Wayans.* (2:30) (AL, AS, V) **VH1 Jan. 6** 8p; **7** 4:30p

Heavy Metal ★★★ ('81, Fantasy) Animated. Animators from around the world contributed to this anthology of sci-fi stories adapted from the popular magazine. *Voices of Harvey Atkin, Thor Bishopric, Rodger Bumpass, Jackie Burroughs.* (R, 1:30) (AL, AS, N, V) **TCM Jan. 22** 1a

Hedgehogs ('16, Children's) Animated. Bobby the hedgehog joins forces with his animal friends to save their natural habitat from a human threat. *Voices of Anthony Padilla, Ian Hecox, Jenn McAllister, Jon Heder.* (2:00) (AS) **FXX Jan. 7** 6a; **10** 8a

Heebie Jeebies ('13, Horror) A deputy has to protect his town when a 150-year-old mine is reopened, releasing a supernatural creature with plans for revenge. *Robert Belushi, Michael Badalucco, Cathy Shim, Lucille Soong.* (TV14, 2:00) **SYFY Jan. 5** 3a

Hell Drivers ★★½ ('57, Drama) An ex-convict takes a job as a construction-supply trucker, where he finds himself torn between beating the foreman's driving record and exposing his crooked schemes. *Stanley Baker, Herbert Lom, Peggy Cummins, Patrick McGoohan.* BW (NR, 1:31) **TCM Jan. 14** 7p

HELLBOY ★★★ ('04, Fantasy) The son of the devil helps a top-secret organization investigate and destroy paranormal creatures. *Ron Perlman, John Hurt, Selma Blair, Rupert Evans.* (2:00) (AS, V) **TNT Jan. 9** 12:30p, **VICE Jan. 8** 7p, 9p; **16** 7p, 9p

Hellboy ★½ ('19, Action) Legendary half-demon Hellboy encounters an ancient resurrected sorceress who's out to avenge a past betrayal. Caught in a clash between the supernatural and the human, Hellboy becomes hell-bent on stopping her without triggering the end of the world. *David Harbour, Milla Jovovich, Ian McShane, Sasha Lane.* (2:35) (AL, AS, GV) **SYFY Jan. 11** 1p; **12** 9a

Hemingway's Adventures of a Young Man ★★ ('62, Drama) Hemingway's Nick Adams hits the road, meets a boxer and drives an ambulance in World War I France. *Richard Beymer, Paul Newman, Diane Baker, Corinne Calvet.* (NR, 2:25) **FXM Jan. 3** 5a; **4** 2:30a; **19** 7a; **20** 5a

Her Boyfriend's Deadly Secret ('21, Suspense) When a high school student starts dating a rebellious boy from a different school, she quickly finds herself in the crosshairs of someone trying to break them up... or hide a dangerous secret. *Alicia Leigh Willis, Kalen Bull.* (2:00) (AS) **LMN Jan. 12** 3p

Her Boyfriend's Secret ('18, Suspense) After believing she has found the guy of her dreams, home renovator Melissa Davis soon learns that her dream man has a dark secret. *Kelly Sullivan, Mark Famiglietti, Maiara Walsh, Anne Leighton.* (TV14, 2:00) **LMN Jan. 12** 5a

Her Deadly Groom ('20, Suspense) A recently divorced woman meets a seemingly perfect man who harbors a dark secret. *Kate Watson, Michael DeVorzon, Kelly Erin Decker, Elyse Cantor.* (TV14, 2:01) **LMN Jan. 27** 9p; **28** 1a

Her Deadly Sugar Daddy ('20, Suspense) A new executive assistant to a business tycoon learns that a life of luxury can come at a deadly price. *Lorynn York, Aubrey Reynolds, Brent Bailey, Lauren Swickard.* (2:00) **LIFE Jan. 9** 11a, **LMN Jan. 24** 3p

Her Fatal Family Secret ('21, Suspense) An ambitious attorney must determine whether her estranged sister is responsible for their father's death - or if it's someone else close to home. *Anita Leeman Torres, Sabrina Stull, Scott Christopher, Autumn Noel.* (2:00) **LMN Jan. 2** 5p; **4** 5p

Her Pen Pal ('21, Romance) An event planner can't wait to attend — and plan — her best friend's wedding in Paris. However, when she finds out her ex is bringing a date, she reconnects with her French childhood pen pal. *Mallory Jansen, Joshua Sasse, Lachlan Nieboer, Jayne Wisener.* (TVG, 2:00) **HALL Jan. 16** 1p

Her Secret Family Killer ('20, Suspense) A young woman searches for answers after learning that someone related to her murdered her best friend. *Brooke Nevin, Diora Baird, Darin Brooks, Brian Ames.* (TV14, 2:00) (AS) **LMN Jan. 4** 1p

Hercules ★★★ ('97, Children's) Animated. The half-mortal strongman must become a hero to rejoin the gods on Mount Olympus. Charlton Heston narrates. *Voices of Tate Donovan, Josh Keaton, Roger Bart, Danny DeVito.* (2:05) **FREFM Jan. 29** 10:25a

HERO MODE ('21, Comedy) A teenage coding prodigy has 30 days to create the world's greatest video game and save his family's business. *Chris Carpenter, Mira Sorvino, Sean Astin, Indiana Massara.* (1:31) (AL, AS, V) **EFAMLY Jan. 3** 12:57a; **7** 8:11a, 4:06p, 10:28p; **11** 7:59a, 5:30p; **12** 3:49a; **15** 5:04a, 4p; **16** 2:34a; **17** 12:10p, 7p; **20** 12:18a, 12:41p; **26** 3:30a, 11:11a, 8:40p; **29** 4:14a; **31** 5:35a

HERO WANTED ('08, Suspense) A seemingly luckless garbage man stages a bank heist. When the plan goes wrong, he wakes up in the hospital. He sets out to hunt down the people responsible for double crossing him, only to find a pack of killers are on his tail. *Cuba Gooding Jr., Ray Liotta, Norman Reedus, Jean Smart.* (R, 1:35) (AL, AS, GV) **EACTN Jan. 17** 3:18p, 10:14p, **ECLASS Jan. 28** 12:18p

Hidden Family Secrets ('18, Suspense) A recently widowed woman frantically searches for her daughter who mysteriously disappeared after having a heated argument with her. *Diora Baird, Abbie Gayle, Blanche Baker, Cuyle Carvin.* (TV14, 2:00) **LMN Jan. 4** 7a

Hidden Figures ★★★½ ('16, Historical Drama) NASA mathematicians Katherine Johnson, Dorothy Vaughan and Mary Jackson cross gender and race lines to help launch astronaut John Glenn into outer space. *Taraji P. Henson, Octavia Spencer, Janelle Monáe, Kevin Costner.* (PG, 2:07) (AL, AS) **FX Jan. 17** 7p, 10p, **FXM Jan. 11** 5:50p, 8:30p

High School High ★★ ('96, Comedy) A perky administrator helps a naive inner-city teacher when a gang steals his class's college-entrance exams. *Jon Lovitz, Tia Carrere, Louise Fletcher, Mekhi Phifer.* (1:27) (AL, AS, BN) **EBLACK Jan. 9** 4:48a; **15** 6:33a; **25** 1:34a, 8:19p, **MPLEX Jan. 4** 1:40a, 10:51p; **6** 11:51p; **7** 11:30a, 8:48p; **19** 2:08p, 8:35p; **20** 2:03a; **23** 9:56a, 8:38p; **24** 4:42a; **28** 7a

High School Lover ('17, Drama) A 17-year-old girl considers herself lucky to have attracted the attention of a much older actor until she realizes that his attention is beginning to border on obsession. *Paulina Singer, François Arnaud, Lana Condor, James Franco.* (TV14, 2:00) (AS, V) **LMN Jan. 21** 5a

His Deadly Affair ('19, Suspense) Danielle Turner returns to her hometown and sets out to repair her relationship with her sister, Heidi. *Gina Holden, Helena Mattsson, Danielle C. Ryan, Max Ryan.* (2:00) **LMN Jan. 12** 11a

His Double Life ('16, Suspense) A college student suspects her new stepfather may be having an affair. Her suspicions seem to be confirmed when she sees him with another woman; a woman who is later found dead. She begins to wonder exactly who her mother married. *Emmanuelle Vaugier, Brian Krause, Cristine Prosperi, Kati Salowsky.* (TV14, 2:00) (AS) **LIFE Jan. 16** 5p

HIS GIRL FRIDAY ★★★★ ('40, Comedy) An ace reporter's editor tries to stop her from remarrying in this remake of director Lewis Milestone's The Front Page. *Cary Grant, Rosalind Russell, Ralph Bellamy, Gene Lockhart.* BW (NR, 1:32) **TCM Jan. 30** 5:15p

His Perfect Obsession ('18, Suspense) Allison and her daughter Abigail return to Allison's hometown after the death of Allison's beloved aunt. While there, they encounter Bart, a man who knew Allison when she was a teen. But Bart's friendliness soon turns into something more sinister. *Arianne Zucker, Ali Skovbye, Brendan Murray, Mikael Conde.* (TV14, 2:00) **LMN Jan. 3** 9a

Hitch ★★★ ('05, Romance-Comedy) A smooth-talking man falls for a hardened columnist while helping a shy accountant woo a beautiful heiress. *Will Smith, Eva Mendes, Kevin James, Amber Valletta.* (2:30) (AL, AS) **FREFM Jan. 6** 2:30p; **15** 12:40p; **20** 12p

The Hitch-Hiker ★★★ ('53, Suspense) Two men on a fishing trip give a lift to a trigger-happy killer. *Edmond O'Brien, Frank Lovejoy, William Talman, Jose Torvay.* BW (NR, 1:11) **TCM Jan. 7** 4a

Hitman: Agent 47 ★½ ('15, Action) Endowed with strength, speed, stamina and intelligence, a genetically engineered assassin targets a mega-corporation that plans to unlock the secret of his past to create an army of killers even more powerful than him. *Rupert Friend, Hannah Ware, Zachary Quinto, Ciarán Hinds.* (R, 1:36) (AL, AS, GV) **FXM Jan. 1** 12:20p; **2** 2a; **11** 3a, 12:20p; **25** 12:20p; **26** 10:20a

The Hitman's Bodyguard ★★½ ('17, Action) The world's top protection agent gets a new client: a hitman who came in from the cold. After being on the opposite ends of a bullet for years, they must team up and have only 24 hours to get to The Hague to bring down a murderous dictator. *Ryan Reynolds, Samuel L. Jackson, Gary Oldman, Salma Hayek.* (2:15) (AL, AS, GV) **TNT Jan. 3** 9:45p; **4** 7p

H.M. Pulham, Esq. ★★★½ ('41, Romance) A Boston aristocrat recalls falling in love with a copywriter in 1920s New York. *Hedy Lamarr, Robert Young, Ruth Hussey, Charles Coburn.* BW (NR, 2:00) **TCM Jan. 20** 7:30a

Hobson's Choice ★★★½ ('54, Comedy) The daughter of a pompous bootmaker marries his best worker out of spite in 1890s London. *Charles Laughton, John Mills, Brenda De Banzie, Daphne Anderson.* BW (NR, 1:47) **TCM Jan. 6** 2a

Hoffa ★★★ ('92, Biography) Teamsters union boss Jimmy Hoffa makes mob deals, organizes a bitter strike, faces powerful public figures and finally, disappears without a trace. *Jack Nicholson, Danny DeVito, Armand Assante, J.T. Walsh.* (R, 2:20) (AL, V) **ECLASS Jan. 6** 1:31a; **11** 1:07p; **19** 1:21a, 9:34a; **23** 11:31p; **24** 1:15p, **ESUSP Jan. 3** 3:51a; **28** 8p; **29** 4:20a, 12:59p

Holiday Affair ★★★ ('49, Romance) A war widow has a 6-year-old son, and two men who want to marry her for Christmas. *Robert Mitchum, Janet Leigh, Wendell Corey, Gordon Gebert.* BW (NR, 1:27) **TCM Jan. 14** 12:45p

A Holiday in Harlem ('21, Romance) Known for transforming fledgling businesses into moneymakers, executive Jazmin Carter returns to Harlem, N.Y., to celebrate Christmas in the neighborhood where she grew up. *Olivia Washington, Will Adams, Tina Lifford, Michelle Liu Coughlin.* (TVG, 2:00) **HALL Jan. 21** 7p

The Hollow ('15, Horror) A 100-year-old curse gives birth to a mysterious creature that terrorizes three sisters on Halloween eve. *Deborah Kara Unger, Richard Harmon, Laine MacNeil, Alisha Newton.* (TV14, 2:00) **SYFY Jan. 22** 7a

Holly & Ivy ('20, Drama) A contractor helps a woman renovate a house so she can adopt a sick neighbor's two children. *Janel Parrish, Jeremy Jordan, Marisol Nichols, Sadie Coleman.* (2:00) **HALLMV Jan. 6** 6p

HOLMES & WATSON ★½ ('18, Comedy) Detective Sherlock Holmes and Dr. John Watson join forces to investigate a murder at Buckingham Palace. They soon learn that they have only four days to solve the case, or the queen will become the next victim. *Will Ferrell, John C. Reilly, Rebecca Hall, Rob Brydon.* (PG-13, 1:30) (AL, AS, V) **BBCA Jan. 24** 7p, 11:15p, **FX Jan. 21** 10a, **FXM Jan. 7** 1:10a

Home Alone 2: Lost in New York ★★½ ('92, Children's) Once again left behind by his family, the boy hero lands in Manhattan and battles two burglars he faced before. *Macaulay Culkin, Joe Pesci, Daniel Stern, Catherine O'Hara.* (2:30) (AL, AS, V) **FREFM Jan. 17** 2:30p; **18** 10a; **30** 7:10p; **31** 2:30p

Hometown Killer ('19, Suspense) A woman finds her life in danger when she reconnects with an old high school friend who is now a police officer. *Kaitlyn Black, Ashley Gallegos.* (TV14, 2:00) **LMN Jan. 10** 11a

Homicide ★★★ ('91, Crime Drama) A Jewish cop faces a crisis of conscience when he learns a shopkeeper may have been killed by an anti-Semitic group. *Joe Mantegna, William H. Macy, Natalia Nogulich, Ving Rhames.* (1:45) (AL, AS, V) **FLIX Jan. 6** 3:15p; **10** 9:45a; **15** 9:30p; **19** 12:30a; **23** 2:45p; **28** 1:10p

Honeymoon for One ★★ ('11, Romance) A woman travels to an Irish castle after her engagement ends one week before her wedding. *Nicollette Sheridan, Greg Wise, Patrick Baladi, Diarmuid Noyes.* (2:00) **UP Jan. 29** 10p

The Honeymoon Killers ★★★ ('69, Crime Drama) After meeting through a lonely hearts club, Martha Beck and Ray Fernandez swindle and murder rich, lonely women. *Shirley Stoler, Tony Lo Bianco, Dortha Duckworth, Doris Roberts.* BW (R, 1:48) (AS, V) **TCM Jan. 7** 12:15a

HOOP DREAMS ★★★★ ('94, Documentary) Filmmakers chronicle more than four years in the lives of two urban Chicago youths in pursuit of pro basketball stardom. *Narrated by Steve James, William Gates, Arthur Agee, Sheila Agee.* (3:00) (AL, AS) **FLIX Jan. 19** 11:15a; **25** 5:20a, 9p

Hoosiers ★★★ ('86, Drama) A college basketball coach leaves the Navy in 1951 and becomes coach of an underdog Indiana high-school team. *Gene Hackman, Barbara Hershey, Dennis Hopper, Sheb Wooley.* (2:00) (AL, AS, V) **FLIX Jan. 1** 9a, 7p; **9** 9:30a; **17** 5p; **25** 8:15a, 7p

Hope Floats ★½ ('98, Romance) After learning about her husband's infidelity, a woman returns to her hometown and finds romance with a handyman. *Sandra Bullock, Harry Connick Jr., Gena Rowlands, Mae Whitman.* (PG-13, 1:54) (AS) **ENCORE Jan. 1** 8:03a; **9** 2:46p; **17** 2:12p, **ECLASS Jan. 5** 7:02p; **31** 2:53a

Hopelessly in Love The relationship between TLC pop star Lisa Left Eye Lopes and NFL football player Andre Rison. (TV14, 2:00) (Part 1 of 3) **LIFE Jan. 30** 5p

Hopelessly in Love Faith Evans revisits intimate moments from her marriage with The Notorious B.I.G. (TV14, 2:00) (Part 2 of 3) **LIFE Jan. 30** 3p

Horrible Bosses ★★½ ('11, Comedy) Three oppressed workers devise a complex and seemingly foolproof plan to rid themselves of their intolerable employers. *Jason Bateman, Charlie Day, Jason Sudeikis, Jennifer Aniston.* (2:00) (AL, AS) **FX Jan. 1** 7a; **24** 1p; **25** 7a

HORRIBLE BOSSES 2 ★★ ('14, Comedy) After a shady investor steals their new invention, Nick, Dale and Kurt conspire to kidnap the man's adult son and ransom him to pay off their debts. *Jason Bateman, Charlie Day, Jason Sudeikis, Jennifer Aniston.* (2:30) (AL, AS, SSC) **FREFM Jan. 11** 2:30p; **12** 12p

The Horror of It All ★★ ('64, Horror) Creepy relatives greet a corny American at his British girlfriend's ancestral estate. *Pat Boone, Erica Rogers, Dennis Price, Andree Melly.* BW (NR, 1:15) **FXM Jan. 8** 3:40a; **31** 5a

Horton Hears a Who! ★★★ ('08, Children's) Animated. Horton the elephant's friends and neighbors think he has gone crazy when he claims that a tiny community lives on a speck of dust. *Voices of Jim Carrey, Steve Carell, Amy Poehler, Jesse McCartney.* (G, 1:28) **DISN Jan. 9** 6p

HOT TUB TIME MACHINE ★★½ ('10, Comedy) Following a night of drinking in a ski-resort hot tub, four pals awake in 1986, getting a chance to rewrite the past. *John Cusack, Rob Corddry, Craig Robinson, Clark Duke.* (2:00) (AL, AS, N, SSC) **VICE Jan. 1** 7p, 9p; **14** 6:30p; **15** 8:30p

HOTEL RWANDA ★★★ ('04, Drama) Paul Rusesabagina saves more than 1,200 Tutsi refugees from genocide by hiding them at his posh hotel in Rwanda's capital city. *Don Cheadle, Sophie Okonedo, Joaquin Phoenix, Nick Nolte.* (PG-13, 2:01) (AL, AS, V) **TCM Jan. 25** 7p

HOTEL TRANSYLVANIA ★★½ ('12, Children's) Animated. An unforeseen complication unfolds when Dracula invites the world's most-infamous monsters to his lavish resort to celebrate his daughter's 118th birthday. *Voices of Adam Sandler, Andy Samberg, Selena Gomez, Kevin James.* (2:00) (AS) **SYFY Jan. 4** 7p; **5** 2p; **15** 5p; **16** 12p; **31** 6p

HOTEL TRANSYLVANIA 2 ★★½ ('15, Children's) Animated. Concerned that his half-human grandson isn't showing his vampire side, Dracula and his friends put the boy through a monster-in-training boot camp just as Drac's old-school father decides to pay a visit. *Voices of Adam Sandler, Andy Samberg, Selena Gomez, Kevin James.* (2:00) (AS) **SYFY Jan. 4** 9p; **5** 4p; **15** 7p; **16** 2p; **31** 8p

Hotel Transylvania 3: Summer Vacation ★★½ ('18, Children's) Animated. Your favorite monster family boards a luxury cruise, but the dream vacation soon turns into a nightmare when Mavis realizes Drac has fallen for the mysterious captain of the ship, a woman who hides a dangerous secret that could destroy them all. *Voices of Adam Sandler, Andy Samberg, Selena Gomez, Kevin James.* (PG, 1:37) (AS) **FXM Jan. 6** 5:40p, 7:35p; **17** 5:40p, 7:35p

Hours ('13, Drama) A new father must remain behind and try to keep his prematurely born daughter alive after Hurricane Katrina knocks out the power in their New Orleans hospital. *Paul Walker, Genesis Rodriguez, Kerry Cahill, Yohance Myles.* (PG-13, 1:37) (AS, V) **ENCORE Jan. 15** 1:08a, **EACTN Jan. 4** 7:03a, 1:57p, 8:40p; **19** 7:37a, 10:30p; **30** 4:27a, 11:37a, 7p, **ESUSP Jan. 7** 4:33a, 4:38p; **21** 5:14a, 6:20p

The House by the Cemetery ★★ ('81, Horror) The Boyles of New England have mad Dr. Freudstein in their basement. *Catriona MacColl, Paolo Malco, Ania Pieroni, Giovanni Frezza.* (1:30) (AS, GV) **FLIX Jan. 5** 2:10a; **27** 12:45a

HOUSE OF QUARANTINE ('20, Suspense) Nine people have been locked down together in a house while trying to make a movie. Unknowingly, one of their group has COVID-19, which leads to a desperate battle for survival. *Drew Leatham, Philip P Carlisle, Zoey Walker, Dylan Garcia.* (1:30) (AS) **HDMOV Jan. 3** 8:40p, 11:50p; **17** 12:10p; **24** 5:50p; **25** 1:30a

House of the Damned ★ ('63, Horror) An architect and his wife encounter bizarre occurrences as they survey a mansion built by an eccentric heiress. *Ronald Foster, Merry Anders, Erika Peters, Richard Crane.* BW (NR, 1:03) **FXM Jan. 15** 3:50a; **16** 2:20a

House of Wax ★★½ ('53, Horror) A fire-scarred sculptor uses horrible methods to restore the marvelous wax creations his crippled hands cannot. *Vincent Price, Frank Lovejoy, Phyllis Kirk, Carolyn Jones.* (GP, 1:28) (AS, V) **TCM Jan. 28** 5:15p

The House With a Clock in Its Walls ★★½ ('18, Fantasy) Ten-year-old Lewis goes to live with his uncle in a creaky old house that contains a mysterious ticktock noise. When Lewis accidentally awakens the dead, the town's sleepy facade magically springs to life with a secret world of witches and warlocks. *Jack Black, Cate Blanchett, Owen Vaccaro, Kyle MacLachlan.* (PG, 1:45) (AL, AS, V) **FXM Jan. 17** 2p, 11:15p

HOUSESITTER ★★½ ('92, Comedy) An architect has a girlfriend who won't move into his house and a dizzy woman who won't move out. *Steve Martin, Goldie Hawn, Dana Delany, Julie Harris.* (2:30) (AL, AS) **OVATN Jan. 1** 11p; **3** 6p; **17** 8:30p; **18** 6p; **28** 6p; **29** 3:30p

How Do You Know ★★ ('10, Romance-Comedy) A woman ponders the meaning of love when she becomes caught in a romantic triangle with a professional ballplayer and a man on the hook for stock fraud. *Reese Witherspoon, Owen Wilson, Paul Rudd, Jack Nicholson.* (2:02) (AL, AS) **MPLEX Jan. 2** 3:46a, 7p; **5** 3:42a, 11:55a; **8** 3:18p, 10:04p; **10** 3:23p; **13** 12:25p; **16** 2:10a, 9:42a, 4:58p; **18** 1:37a, 8:31a, 10:18p; **20** 11:35p; **21** 7p; **31** 7p

HOW GREEN WAS MY VALLEY ★★★★ ('41, Drama) Five Oscars went to John Ford's adaptation of Richard Llewellyn's novel chronicling the life of a Welsh mining family. *Walter Pidgeon, Maureen O'Hara, Roddy McDowall, Donald Crisp.* BW (NR, 1:58) **TCM Jan. 2** 7p

How to Lose a Guy in 10 Days ★★ ('03, Romance-Comedy) A columnist tries to make a man dump her, but he bets his boss that she will fall in love. *Kate Hudson, Matthew McConaughey, Adam Goldberg, Michael Michele.* (2:30) (AS) **BRAVO Jan. 15** 2:30a

How to Steal a Million ★★ ('66, Comedy) A detective helps a French art forger's daughter steal a fake Venus. *Audrey Hepburn, Peter O'Toole, Eli Wallach, Charles Boyer.* (NR, 2:07) **FXM Jan. 1** 5a; **12** 10a; **13** 2:55a

How to Train Your Dragon ★★★ ('10, Children's) Animated. A misfit Viking teenager sees a chance to change the course of his clan's future when he befriends an injured dragon. *Voices of Jay Baruchel, Gerard Butler, America Ferrera, Jonah Hill.* (2:00) (AL, AS) **SYFY Jan. 4** 5p, 11p; **16** 4p; **17** 1p; **28** 2:28p; **29** 11:25a

How to Train Your Dragon: The Hidden World ★★★½ ('19, Children's) Animated. When the sudden appearance of a female Light Fury coincides with the darkest threat their village has ever faced, Hiccup and Toothless must journey to a hidden world to finally discover their true destinies as dragon and rider. *Voices of Jay Baruchel, America Ferrera, F. Murray Abraham, Cate Blanchett.* (2:00) (AS) **FXX Jan. 30** 8a

A Huey P. Newton Story ('01, Biography) A radical from Oakland, Calif., establishes the Black Panther Party based on his 10-point program for social reform. *Roger Guenveur Smith.* (TV14, 1:33) (AS) **IPLEX Jan. 15** 12:56a; **25** 1:02a

Hulk ★★½ ('03, Fantasy) Scientist Bruce Banner transforms into a powerful brute after his experiment goes awry. Directed by Ang Lee. *Eric Bana, Jennifer Connelly, Sam Elliott, Josh Lucas.* (PG-13, 2:18) (AS, BN, V) **ENCORE Jan. 6** 7:19a, 3:38p; **7** 3:19a; **11** 7:47a, 8p; **24** 3:24p; **29** 6:10a, 5:38p

The Hunt for Red October ★★★½ ('90, Suspense) Moscow, Washington and a CIA analyst track a renegade Soviet captain and his new submarine. *Sean Connery, Alec Baldwin, Scott Glenn, Sam Neill.* (3:00) (AL, AS, V) **AMC Jan. 8** 1a, **BBCA Jan. 2** 3p, 9p

The Hunted ★½ ('95, Action) A New York businessman witnesses the murder of a mystery woman by a ninja assassin in Japan. *Christopher Lambert, John Lone, Joan Chen, Yoshio Harada.* (R, 1:50) (AS, GV) **EACTN Jan. 7** 7:43a, 5:07p; **16** 5:07p

I

I Didn't Kill My Sister ('16, Suspense) A woman investigates the murder of her sister, a popular anchorwoman who was going through a nasty divorce. *Nicholle Tom, Sharon Taylor, Chris William Martin, Sarah Desjardins.* (TV14, 2:00) **LMN Jan. 10** 5a

I Don't Know How She Does It ★½ ('11, Comedy) A new account in New York requiring a lot of travel threatens to derail a Boston-based financial executive's attempt to juggle work and family. *Sarah Jessica Parker, Pierce Brosnan, Greg Kinnear, Christina Hendricks.* (PG-13, 1:31) (AS) **ENCORE Jan. 22** 3:05a; **27** 3:20a, **ECLASS Jan. 7** 11:50a; **12** 3:40p; **30** 11:36p

I Feel Pretty ★★ ('18, Comedy) Renee is an ordinary gal who struggles with feelings of insecurity and inadequacy. After awakening from a fall, she suddenly gains a renewed sense of self-confidence that makes her believe she is the most beautiful and capable woman on the planet. *Amy Schumer, Michelle Williams, Rory Scovel, Emily Ratajkowski.* (2:15) (AL, AS, N) **TBS Jan. 22** 10a

I Found Stella Parish ★★ ('35, Drama) A blackmailer preys on an actress who is trying to hide her past from her daughter. *Kay Francis, Ian Hunter, Paul Lukas, Sybil Jason.* BW (NR, 1:24) **TCM Jan. 31** 7p

I Loved a Woman ★★ ('33, Drama) A Chicago meat packer marries a spiteful socialite, loves an opera singer and goes broke. *Edward G. Robinson, Kay Francis, Genevieve Tobin, Robert Barrat.* BW (NR, 1:30) **TCM Jan. 24** 8:30p

I Want to Live! ★★★½ ('58, Biography) Convicted of murder, drug-addicted shill and prostitute Barbara Graham lands on death row. *Susan Hayward, Simon Oakland, Virginia Vincent, Theodore Bikel.* BW (NR, 2:00) **TCM Jan. 28** 1a

I Was Lorena Bobbitt ('20, Docudrama) Battered wife Lorena Bobbitt becomes an unlikely media sensation after she turns the tables on her abusive husband. *Dani Montalvo, Luke Humphrey, Niamh Wilson, Richard Clarkin.* (TV14, 2:00) **LIFE Jan. 23** 1p

Ice Age ★★★ ('02, Children's) Animated. A woolly mammoth, a saber-toothed tiger and a sloth find a human baby and try to reunite him with his tribe. *Voices of Ray Romano, John Alberto Leguizamo, Denis Leary, Goran Visnjic.* (PG, 1:21) (AS, MV) **DISN Jan. 8** 6p, **FREFM Jan. 29** 8:30a

Ice Age: Collision Course ★★ ('16, Children's) Animated. Manny, Sid, Diego and the rest of the herd must leave home after Scrat's adventure in outer space sends an asteroid hurtling toward Earth. *Voices of Ray Romano, John Alberto Leguizamo, Denis Leary, Adam Devine.* (PG, 1:34) (AS) **FXM Jan. 6** 2p, 9:30p

Ice Dreams ★★ ('10, Drama) Years after a tragic accident, a former Olympic figure skater agrees to coach a young student. *Jessica Cauffiel, Brady Smith, Jerry Stiller, Shelley Long.* (TVPG, 2:00) **UP Jan. 24** 12a

Ice Station Zebra ★★½ ('68, Suspense) A U.S. submarine commander races Russians to a North Pole weather station to recover a Soviet spy satellite. *Rock Hudson, Ernest Borgnine, Patrick McGoohan, Jim Brown.* (G, 2:28) **TCM Jan. 24** 4:15p

If I Only Had Christmas ('20, Romance) A cheerful publicist teams up with a cynical business owner to help a charity in need at Christmastime. *Candace Cameron Bure, Warren Christie, Chris Gauthier, Brenda Crichlow.* (TVG, 1:59) **HALL Jan. 2** 1a

I'll Be Watching ('18, Suspense) After narrowly escaping the clutches of a deadly stalker, a beautiful young woman flees to a remote town where she rebuilds her life and finds the man of her dreams — until the man of her nightmares tracks her down. *Janel Parrish, Rob Estes, Michael Welch, Jonah Platt.* (TVPG, 2:00) **LMN Jan. 27** 9a

Immortals ★★ ('11, Adventure) A Greek stonemason named Theseus revolts against a bloodthirsty king who wants to throw the gods out of Olympus and become master of the world. *Henry Cavill, Stephen Dorff, Isabel Lucas, Freida Pinto.* (2:27) (AS, GV) **SYFY Jan. 9** 8:30a; **10** 2:04a; **20** 9:30a; **21** 5a

Imperfect High ('21, Drama) Suffering from anxiety disorder, Hanna worries about fitting in at high school after moving to a new town. She soon finds herself in grave danger when she befriends two students — a bad boy with a heart of gold, and a wealthy kid. *Nia Sioux, Sherri Shepherd, Ali Skovbye, Gabriel Darku.* (1:58) **LIFE Jan. 22** 9:03p; **23** 1:04a

In Cold Blood ★★★½ ('67, Docudrama) Two ex-convicts are tried for the savage killing of a farm family in 1959 Kansas. *Robert Blake, Scott Wilson, John Forsythe, Paul Stewart.* BW (R, 2:14) (AL, V) **TCM Jan. 13** 7p

IN GOOD COMPANY ★★★ ('04, Comedy-Drama) Demoted from his corporate job, a man learns his new, younger replacement is also dating his daughter. *Dennis Quaid, Topher Grace, Scarlett Johansson, Marg Helgenberger.* (PG-13, 1:50) (AS) **ENCORE Jan. 14** 5:32a, **ECLASS Jan. 5** 10:55a

IN HER SHOES ★★★ ('05, Comedy-Drama) A sexy partyer clashes with her serious-minded sister and befriends a widow at a Florida retirement community. *Cameron Diaz, Toni Collette, Shirley MacLaine, Mark Feuerstein.* (PG-13, 2:09) (AL, AS) **ENCORE Jan. 24** 7:42a, 5:46p, **ECLASS Jan. 14** 11:15p

In-Lawfully Yours ('16, Romance) A fun-loving woman from New York City moves to a small town to help her recently widowed ex mother-in-law. Her personality clashes with the locals, and when she goes public with her new relationship with the pastor, the town rallies to kick her out. *Chelsey Crisp, Marilu Henner, Philip Boyd, Joe Williamson.* (2:00) **UP Jan. 15** 4p

In Like Flint ★★★ ('67, Action) Superspy Derek Flint saves the world from a cold-cream tycoon and her army of aloof women. *James Coburn, Lee J. Cobb, Jean Hale, Andrew Duggan.* (NR, 1:54) (AS, V) **FXM Jan. 11** 10:20a; **12** 8a; **26** 8:20a; **27** 5a

In My Dreams ★★½ ('14, Romance) After meeting only in their dreams, a man and a woman have seven days to turn their romantic visions into reality. *Katharine McPhee, Mike Vogel, JoBeth Williams, Joe Massingill.* (TVPG, 2:00) **HALLMV Jan. 7** 6p; **23** 12p

In the Line of Fire ★★★ ('93, Suspense) An assassin toys with a White House Secret Service agent haunted for 30 years by his failure in 1963 Dallas. *Clint Eastwood, John Malkovich, Rene Russo, Dylan McDermott.* (2:20) (AL, AS, V) **HDMOV Jan. 1** 12:40a

All Times Central. Not all networks are available in all areas.

The Incredible Mr. Limpet ★★½ ('64, Children's) Live action/animated. A Brooklyn bookkeeper falls off a pier, turns into a fish and helps the Navy track U-boats. *Don Knotts, Carole Cook, Jack Weston, Andrew Duggan.* (G, 1:42) **TCM Jan. 5** 3a

Indecent Proposal ★★½ ('93, Drama) A Las Vegas mystery man offers a desperate couple $1 million for a night with the wife. *Robert Redford, Demi Moore, Woody Harrelson, Oliver Platt.* (R, 1:57) (AL, AS, N) **ENCORE Jan. 3** 10:30a, 6p; **23** 11:56p; **24** 9:57a; **27** 6:27a, **ECLASS Jan. 11** 11:13p; **12** 8:11a, 5:11p; **18** 3:23a; **21** 10a, 7p; **30** 11:26a

Independence Day: Resurgence ★★ ('16, Science Fiction) Using recovered extra-terrestrial technology, the nations of Earth collaborate on an immense defense program to protect the planet. When the aliens attack with unprecedented force, only the ingenuity of a few brave men and women can save the world. *Liam Hemsworth, Jeff Goldblum, Bill Pullman, Maika Monroe.* (PG-13, 2:00) (AL, AS, V) **FX Jan. 27** 11p; **28** 11a, **FXM Jan. 13** 6:10p, 8:30p

Indiana Jones and the Last Crusade ★★★½ ('89, Adventure) Archaeologist Jones rescues his kidnapped father, and the two race the Nazis to find the Holy Grail. *Harrison Ford, Sean Connery, Denholm Elliott, Alison Doody.* (3:00) (AS, V) **PARMT Jan. 17** 4p; **18** 12a

Indiana Jones and the Temple of Doom ★★★ ('84, Adventure) In 1935 archaeologist Jones, a lounge singer and a Chinese orphan search for mystical stones stolen from an Indian tribe. *Harrison Ford, Kate Capshaw, Ke Huy Quan, Amrish Puri.* (2:30) (AS, V) **PARMT Jan. 17** 1:30p, 9:30p

Inescapable ★½ ('12, Suspense) Adib Abdel Kareem desperately searches for his daughter in the chaotic Middle East. *Alexander Siddig, Joshua Jackson, Marisa Tomei, Oded Fehr.* (1:35) (AL, V) **FLIX Jan. 5** 5:15a; **10** 12:35a; **15** 6:25a; **21** 4a

Inferno ★★★ ('80, Horror) A young man returns from Rome to his sister's satanic New York apartment house. *Irene Miracle, Leigh McCloskey, Eleonora Giorgi, Sacha Pitoeff.* (1:49) (AS, GV) **RPLEX Jan. 4** 1:40a, 12:48p, 9p; **14** 10:42a, 5:11p; **15** 7:48a; **20** 3:16p, 11:10p; **23** 4:43a; **26** 10:15p

Inferno ★★ ('16, Suspense) Amnesiac symbologist Robert Langdon and a doctor race across Europe and against time to stop a madman from unleashing a virus that could wipe out half of the world's population. *Tom Hanks, Felicity Jones, Omar Sy, Irrfan Khan.* (2:30) (AL, AS, V) **SYFY Jan. 5** 11:30a; **6** 12:30a; **13** 10a; **14** 12:30a; **30** 2:33a

Infidelity in Suburbia ('17, Suspense) A woman comes to regret her adulterous affair with a handsome contractor when he reveals his dark side. *Sarah Butler, Marcus Rosner, Peter Benson, Arlo Hajdu.* (TV14, 2:00) (AS) **LMN Jan. 23** 7a

THE INNOCENTS ★★★★ ('61, Horror) A Victorian governess fears a boy and girl have been possessed by a dead couple. *Deborah Kerr, Martin Stephens, Pamela Franklin, Michael Redgrave.* BW (NR, 1:40) (AS) **FXM Jan. 7** 12:15p; **8** 10:25a; **19** 9:30a; **20** 7:30a

Inside Windsor Castle A look at recent events in the castle, from the fire in 1992 to the Queen's 90th birthday in 2016. (TVPG, 1:00) **SMITH Jan. 4** 8a

Inside Windsor Castle Windsor was the safe haven that kept Princess Elizabeth and her sister Margaret safe during the war, and it is where Elizabeth fell in love with Prince Philip. (TVPG, 1:00) **SMITH Jan. 4** 9a

Inside Windsor Castle As the family made Windsor their home, Philip grew restless; Elizabeth assigned him as ranger. (TVPG, 1:00) **SMITH Jan. 11** 8a

Inside Windsor Castle Three of the Queen's four children are divorced and her beloved home had gone up in flames. (TVPG, 1:00) **SMITH Jan. 11** 9a

Instant Family ★★★ ('18, Comedy-Drama) Hoping to start a family, Pete and Ellie turn to the foster care system to make their dream come true. The couple soon learn the joys and frustrations of parenthood when they decide to adopt three siblings, including a rebellious 15-year-old girl. *Mark Wahlberg, Rose Byrne, Octavia Spencer, Isabela Moner.* (2:30) (AL, AS) **FXX Jan. 19** 8a; **20** 6a

INSURGENT ★★½ ('15, Science Fiction) Fugitives Tris and Four search for allies and answers among the ruins of Chicago while arduously trying to evade Jeanine, leader of the Erudites. *Shailene Woodley, Theo James, Octavia Spencer, Jai Courtney.* (2:30) (AL, AS, V) **AMC Jan. 21** 10p, **BBCA Jan. 10** 8p

Interstellar ★★★ ('14, Science Fiction) As mankind's time on Earth comes to an end, a group of explorers begins the most important mission in human history: traveling beyond the galaxy to discover if there is a future for man among the stars. *Matthew McConaughey, Anne Hathaway, Jessica Chastain, Michael Caine.* (PG-13, 2:45) (AL, AS) **FXM Jan. 5** 7p, 10:35p

Into the Arms of Danger ('20, Suspense) Two paramedics arrive at the site of a car accident to transport an injured 17-year-old girl to the hospital. But instead of taking her there, the strangers bring her to the home of a woman who's grieving over the loss of her daughter. *Cathy Moriarty, AlexAnn Hopkins, Laurie Fortier* (2:00) **LMN Jan. 28** 1p

Into the Blue ★★ ('05, Adventure) Four divers cross paths with drug smugglers whose cargo plane has crashed near the site of underwater treasure. *Paul Walker, Jessica Alba, Scott Caan, Ashley Scott.* (PG-13, 1:50) (AL, AS, V) **ENCORE Jan. 14** 11:14p; **26** 9:54p, **EACTN Jan. 4** 12:04p, 10:20p; **13** 7:22a, 7p; **29** 11:07p; **30** 2:58p, **ECLASS Jan. 10** 5:58a; **18** 2:48p; **19** 3:43a; **28** 8:36a

The Intruder ★½ ('19, Suspense) A couple buy their dream home from a lonely widower in the California countryside. When he starts to interfere in their daily lives, they soon find themselves caught up in a violent confrontation that threatens to destroy everything they hold dear. *Michael Ealy, Meagan Good, Joseph Sikora, Dennis Quaid.* (2:00) (AL, AS, V) **FX Jan. 26** 7:30a

INTRUDER IN THE DUST ★★★★ ('49, Drama) An attorney in a small Southern town reluctantly takes on the case of a black farmer accused of murder. *David Brian, Claude Jarman Jr., Juano Hernandez, Porter Hall.* BW (NR, 1:29) **TCM Jan. 17** 7a

INVINCIBLE ★★½ ('06, Biography) At 30 years old, bartender Vince Papale sees his wildest dreams come true when he becomes a member of the Philadelphia Eagles football team. *Mark Wahlberg, Greg Kinnear, Elizabeth Banks, Kevin Conway.* (2:30) (AL, AS) **FREFM Jan. 16** 1:30p, **FX Jan. 16** 8a

Irene ★★½ ('40, Musical Comedy) A wealthy and charming playboy meets a dress model at a party, and has no idea she works for his dress shop. *Anna Neagle, Ray Milland, Roland Young, Alan Marshal.* BW (NR, 1:44) **TCM Jan. 7** 10a

The Irresistible Blueberry Farm ('16, Drama) A woman tries to fulfill her grandmother's dying wish by delivering a strange letter. *Alison Sweeney, Marc Blucas, Shirley Jones, Kavan Smith.* (TVG, 2:00) **HALLMV Jan. 23** 4p

Is There a Killer in My Family? ('20, Suspense) A true-crime author faces danger at every turn while researching a mysterious unsolved murder on a storied island. *Anna Hopkins, Christopher Jacot, Alex Paxton-Beesley, Erin Agostino.* (2:00) **LMN Jan. 13** 9a

Is There a Killer on My Street? ('18, Suspense) When the head of the neighborhood watch falls for the handsome new bachelor on the block, she begins to fear for her family members' lives. *Julie McNiven, Trevor Donovan, Helena Mattsson, Matt Raimo.* (TV14, 2:00) **LMN Jan. 30** 11a

The Island ★★½ ('05, Action) In 2019 a mercenary pursues two clones who escaped from a research facility after learning their true fate. *Ewan McGregor, Scarlett Johansson, Djimon Hounsou, Sean Bean.* (3:00) (AL, AS, V) **TNT Jan. 12** 12a

It Could Happen to You ★★★ ('94, Romance-Comedy) A New York policeman keeps his promise to split a $4 million lottery prize with a waitress, but his wife objects. *Nicolas Cage, Bridget Fonda, Rosie Perez, Wendell Pierce.* (1:44) (AL, AS) **RPLEX Jan. 8** 6:11a, 5:16p; **17** 12:32p; **26** 11:54a

IT HAPPENED ONE NIGHT ★★★★ ('34, Romance-Comedy) A newsman rides a bus and shares a cabin with a tycoon's runaway daughter. *Claudette Colbert, Clark Gable, Walter Connolly, Roscoe Karns.* BW (NR, 1:45) **TCM Jan. 20** 2a

It Should Happen to You ★★★ ('54, Comedy) An executive and a filmmaker woo a model famous for having her name on a billboard. *Judy Holliday, Jack Lemmon, Peter Lawford, Michael O'Shea.* BW (NR, 1:21) **TCM Jan. 2** 1:30a

It Was Always You ('21, Romance) A woman's engagement plans get thrown into disarray when her fiance's free-spirited brother returns home. *Erin Krakow, Tyler Hynes, Craig Haas, Giles Panton.* (TVG, 2:00) **HALL Jan. 3** 5p; **29** 5p, **HALLMV Jan. 16** 8p

It's a Date ★★½ ('40, Musical Comedy) A Broadway star and her daughter become rivals for a role and a millionaire in Hawaii. *Deanna Durbin, Kay Francis, Walter Pidgeon, Samuel S. Hinds.* BW (NR, 1:43) **TCM Jan. 4** 1a

Ivanhoe ★★★½ ('52, Adventure) Back from a Crusade, the knight hero of Sir Walter Scott's novel fights for courtly love and Saxon honor. *Robert Taylor, Elizabeth Taylor, Joan Fontaine, George Sanders.* (NR, 1:46) **TCM Jan. 8** 1:30p

J

Jack Reacher: Never Go Back ★★ ('16, Action) Investigator Jack Reacher goes on the lam to uncover the truth behind a major government conspiracy that involves the death of U.S. soldiers. *Tom Cruise, Cobie Smulders, Aldis Hodge, Danika Yarosh.* (2:30) (AL, AS, V) **TNT Jan. 1** 12:30a; **10** 3:15p

JACK RYAN: SHADOW RECRUIT ★★½ ('14, Action) Young Jack Ryan goes from being a CIA analyst to a spy after he uncovers a Russian plot to crash the U.S. economy. *Chris Pine, Kevin Costner, Kenneth Branagh, Keira Knightley.* (2:15) (AL, AS, V) **TNT Jan. 10** 1p, 11p

The Jackie Robinson Story ★★★½ ('50, Biography) Brooklyn Dodgers owner Branch Rickey makes Robinson the first black player in major-league baseball. *Jackie Robinson, Ruby Dee, Minor Watson, Louise Beavers.* BW (1:18) **EBLACK Jan. 17** 2:16a; **25** 3:02a, **MPLEX Jan. 7** 5:14a

Jamel Shabazz Street Photographer ('13, Documentary) The life and work of photographer Jamel Shabazz. (2:00) **FLIX Jan. 7** 3a; **11** 3:30a; **15** 5a

Jarhead ★★★ ('05, Guerra) Un marine y sus compañeros establecen una relación fraternal de camaradería mientras patrullan el desierto iraquí durante la guerra del Golfo. *Jake Gyllenhaal, Peter Sarsgaard, Jamie Foxx, Chris Cooper.* (2:30) (AL, AS, N, SSC, V) **TELM Jan. 1** 12p

Jason Bourne ★★½ ('16, Action) Living off the grid for 10 years, former CIA operative Jason Bourne finds himself back in action battling a sinister network that utilizes terror and technology to maintain unchecked power. *Matt Damon, Tommy Lee Jones, Alicia Vikander, Vincent Cassel.* (2:30) (AL, AS, V) **FXX Jan. 23** 8:30a; **24** 6a

Java Heat ★½ ('13, Action) Following a terrorist attack in Indonesia, a hot-headed American joins forces with a Muslim detective to find the mastermind behind the attack. *Kellan Lutz, Mickey Rourke, Ario Bayu, Tio Pakusodewo.* (1:45) (AL, AS, V) **FLIX Jan. 5** 1:15p; **10** 2:15a; **16** 12:45a; **20** 10:05p

JAWS ★★★★ ('75, Suspense) A New England police chief, a shark hunter and a scientist have a showdown with a huge white shark. *Roy Scheider, Robert Shaw, Richard Dreyfuss, Lorraine Gary.* (3:00) (AL, AS, V) **AMC Jan. 9** 5p; **10** 1:30p; **18** 7p; **19** 1:30p

Jaws 2 ★★½ ('78, Suspense) Amity's citizens and police chief dread another tourist season with a huge white shark near the beach. *Roy Scheider, Lorraine Gary, Murray Hamilton, Joseph Mascolo.* (2:30) (AL, AS, V) **AMC Jan. 9** 8p; **10** 4:30p; **18** 10p; **19** 4:30p

Jaws 3 ★½ ('83, Suspense) An engineer and a marine biologist face a mother white shark at a Florida sea park. *Dennis Quaid, Bess Armstrong, Simon MacCorkindale, Louis Gossett Jr.* (2:15) (AL, AS, V) **AMC Jan. 9** 10:30p; **10** 11:15a; **16** 5:30a

Jaws the Revenge ★ ('87, Suspense) A huge white shark harasses a New England widow and her marine-biologist son in the Bahamas. *Lorraine Gary, Lance Guest, Mario Van Peebles, Karen Young.* (2:00) (AL, AS, V) **AMC Jan. 10** 12:45a; **16** 3:30a

Jeanne Dielman, 23 Quai du Commerce, 1080 Bruxelles ★★★ ('75, Drama) A widow lives with her young son, goes about her daily routine and turns tricks in the afternoon. *Delphine Seyrig, Jan Decorte, Jacques Doniol-Valcroze, Yves Bical.* (NR, 3:21) (AS) **TCM Jan. 24** 1a

Jeepers Creepers 2 ★★ ('03, Horror) A winged creature terrorizes basketball players, coaches and cheerleaders who have become stranded on a highway. *Ray Wise, Jonathan Breck, Garikayi Mutambirwa, Eric Nenninger.* (R, 1:44) (AL, AS, GV) **EACTN Jan. 21** 10:50p; **27** 3:51a

Jericho ★★ ('01, Western) A charismatic preacher rescues a mysterious gunman who tries to find the answers to his lost identity. *Mark Valley, Leon Coffee, R. Lee Ermey, Lisa Stewart.* (PG-13, 1:41) (AS, V) **EWESTN Jan. 4** 7:22a; **9** 10:14p; **20** 8:24p; **21** 11:17a, **MPLEX Jan. 15** 2:05p; **18** 3:40a; **25** 8:54a, 7p; **31** 5a, 11:42a, 9:02p

Jerry Maguire ★★★½ ('96, Romance-Comedy) A Los Angeles sports agent finds love with a pretty accountant after an attack of conscience costs him his job and fiancee. *Tom Cruise, Cuba Gooding Jr., Renee Zellweger, Kelly Preston.* (3:00) (AL, AS, N) **TBS Jan. 23** 12a

JESSE JAMES ★★★★ ('39, Western) Henry King directed this account of the lives and crimes of the notorious outlaw and his brother, Frank. *Tyrone Power, Henry Fonda, Nancy Kelly, Randolph Scott.* (GP, 1:45) (AS, MV) **EWESTN Jan. 1** 1:32a, 7:46p; **23** 2:21p; **24** 6:24a; **30** 10:45a, 11:03p

Jewel Robbery ★★½ ('32, Comedy) Baroness Teri von Horhenfels deals with the tedium of her aristocratic life with a long line of lovers until she gets a much-needed dose of excitement when she becomes the target of a charismatic thief. *William Powell, Kay Francis, Helen Vinson, Hardie Albright.* BW (NR, 1:08) **TCM Jan. 3** 7p

Jimmy Neutron: Boy Genius ★★½ ('01, Children's) Animated. A smart child and his mechanical dog blast into outer space after aliens kidnap adults from his hometown. *Voices of Megan Cavanagh, Mark DeCarlo, Debi Derryberry, Jeff Garcia.* (1:25) **EFAMLY Jan. 2** 6:21a, 12:35p, 7p; **7** 3:26a, 9:42a, 5:36p; **13** 1:42a, 9:20a, 7p; **16** 11:59p; **17** 6:47a, 1:40p; **19** 9:05a, 5:36p; **20** 4:47a; **25** 9:39a, 4:03p, 10:30p; **28** 11:41p; **29** 10:52a, 8:47p

Joe and Max ★★½ ('02, Docudrama) Joe Louis fights German boxer Max Schmeling and forms a friendship with him outside the ring. *Leonard Roberts, Til Schweiger, David Paymer, Richard Roundtree.* (PG-13, 1:54) (AL, AS, V) **EBLACK Jan. 12** 7:32a, **MPLEX Jan. 14** 1:45p; **22** 12:15a; **26** 3:45a, 10:43a

Joe Dakota ★★½ ('57, Western) A stranger's questions about a hanged Indian make him unwelcome in a California oil town. *Jock Mahoney, Luana Patten, Charles McGraw, Barbara Lawrence.* (NR, 1:19) **EWESTN Jan. 3** 2:12a, 6:15p; **12** 11:40a, 10:13p; **28** 9:04p; **29** 2:31a, 9:03a

Joe Dirt ★ ('01, Comedy) A goofy janitor tells a radio talk-show host about his search for the parents who abandoned him. *David Spade, Dennis Miller, Brittany Daniel, Kid Rock.* (2:02) (AL, AS) **TBS Jan. 8** 1:56a, **TNT Jan. 15** 1p

The Joe Louis Story ★★★ ('53, Biography) A sportswriter recalls the boxer's career as world heavyweight champion. *Coley Wallace, Paul Stewart, Hilda Simms, James Edwards.* BW (1:29) **MPLEX Jan. 6** 4:28a; **24** 3:13a; **27** 1:55a

John Carpenter's Escape From L.A. ★★ ('96, Action) The fascist U.S. president enlists a jailed war hero to retrieve a top-secret device stolen by his daughter on island Los Angeles in 2013. *Kurt Russell, Stacy Keach, Steve Buscemi, Cliff Robertson.* (R, 1:36) (AL, AS, V) **ESUSP Jan. 5** 11:21a, 8p; **10** 1:34a, 12:24p; **16** 10:43a, 5:46p; **21** 2:41p, 9:59p; **22** 9:16a, **RPLEX Jan. 8** 2:23a, 9:44a, 10:30p; **13** 3:12p; **14** 12:31p; **24** 8:15a; **27** 12:06a, 3:46p

John Carpenter's Vampires ★★½ ('98, Horror) Vampire killers pursue a 600-year-old specimen in the American Southwest. *James Woods, Daniel Baldwin, Sheryl Lee, Thomas Ian Griffith.* (R, 1:44) (AL, AS, GV) **EACTN Jan. 6** 12:15p, 7p; **27** 5:38a; **30** 2:37a

John Grisham's The Rainmaker ★★★ ('97, Drama) A Memphis law school graduate aids a battered wife and fights a corporate lawyer for insurance benefits for a dying man. *Matt Damon, Claire Danes, Jon Voight, Mary Kay Place.* (PG-13, 2:15) (AS, V) **ECLASS Jan. 16** 10:16a, 8p; **22** 12:38a, **ESUSP Jan. 6** 4:52a, 12:46p; **11** 3:53p; **27** 3:52a

John Wayne Gacy: Killer Clown's Revenge One of Gacy's victims survives and returns to track him down. (TV14, 2:00) **REELZ Jan. 30** 9p

John Wick ★★★ ('14, Action) New York City becomes the bullet-riddled playground of a former assassin as he hunts down the Russian mobsters who destroyed everything he held dear. *Keanu Reeves, Michael Nyqvist, Alfie Allen, Willem Dafoe.* (2:00) (AL, AS, GV) **A&E Jan. 2** 2p, 10:04p

John Wick: Chapter 2 ★★★ ('17, Action) Legendary hit man John Wick comes out of retirement when a former associate plots to seize control of an international assassins' guild. Bound by a blood oath to help him, Wick travels to Rome to square off against the world's deadliest killers. *Keanu Reeves, Common, Laurence Fishburne, Riccardo Scamarcio.* (3:00) (AL, AS, BN, GV) **A&E Jan. 2** 11a, 4p; **22** 4p; **23** 8:30a

John Wick: Chapter 3 – Parabellum ★★★½ ('19, Action) Stripped of the High Table's protective services, legendary hit man John Wick must fight his way through the streets of New York as the world's most ruthless killers try to collect the $14 million bounty on his head. *Keanu Reeves, Halle Berry, Ian McShane, Laurence Fishburne.* (3:04) (AL, AS, GV) **A&E Jan. 2** 7p; **3** 12:03a; **22** 7p; **23** 12a

Johnny Belinda ★★★½ ('48, Drama) Scandal erupts when a woman who cannot hear or speak is accused of gunning down the bully who supposedly raped her. *Jane Wyman, Lew Ayres, Charles Bickford, Jan Sterling.* BW (NR, 1:42) **TCM Jan. 4** 2:45p

Johnson County War ★★★ ('02, Western) *Tom Berenger, Luke Perry, Rachel Ward, Burt Reynolds.* (1:31) **ECLASS Jan. 17** 12:17p (Part 1 of 2), 1:49p (Part 2 of 2), **MPLEX Jan. 4** 8:12a, 9:43a, 3:58p, 5:29p; **27** 10:30a, 12p, 7p (Part 1 of 2), 8:31p (Part 2 of 2)

JOHNSON FAMILY VACATION ★★ ('04, Comedy) Disaster strikes when a man takes his wife and three unruly children on a road trip from Los Angeles to Missouri. *Cedric the Entertainer, Vanessa L. Williams, Solange Knowles, Bow Wow.* (2:00) (AS) **TBS Jan. 2** 10a; **14** 9p

Joshua ★★½ ('07, Suspense) A Wall Street broker and his wife fall victim to a series of sinister events that their precocious son may have engineered. *Sam Rockwell, Vera Farmiga, Celia Weston, Dallas Roberts.* (R, 1:45) (AL, AS) **ESUSP Jan. 7** 6:13a; **9** 11:46p; **16** 5:28a; **20** 9:11a, 4:18p, **IPLEX Jan. 31** 2:19a, 6:12p

Journey of My Heart ('21, Romance) A young wildlife biologist travels to a remote Alaskan nesting area for bald eagles. She soon receives inspirational guidance from a Native American family and help from a mysterious wilderness guide. *Rhiannon Fish, Darien Martin, Grace Dove, Paul C. Grenier.* (TVG, 2:00) **HALL Jan. 23** 1p

Journey to the Center of the Earth ★★½ ('08, Children's) A science professor and his nephew encounter strange creatures and stranger lands as they travel beneath the Earth's surface. *Brendan Fraser, Josh Hutcherson, Anita Briem, Seth Meyers.* (2:00) (AS) **SYFY Jan. 5** 6p; **6** 11:30a; **15** 11p; **16** 10a; **25** 9:56a; **26** 12a

Joy ★★½ ('15, Comedy-Drama) A working-class single mother builds a business dynasty while dealing with her dysfunctional parents and ex-husband. *Jennifer Lawrence, Robert De Niro, Edgar Ramírez, Diane Ladd.* (2:30) (AL, AS) **FX Jan. 12** 6:30a

JOY RIDE ★★★ ('01, Suspense) A trucker terrorizes a collegian, his brother and a young woman after being the victim of a practical joke. *Steve Zahn, Paul Walker, Leelee Sobieski, Jessica Bowman.* (R, 1:36) (AL, AS, V) **ENCORE Jan. 14** 9:33p; **15** 10:47a, **EACTN Jan. 4** 10:24a, 7p; **5** 1:50a; **22** 6:40a, 9p; **27** 12:21p, 10:26p; **31** 12:08a, 11:21a, **ECLASS Jan. 9** 2:28a; **18** 6:58a, 4:41p

A Joyous Christmas ('17, Romance) A successful motivational speaker learns the true meaning of Christmas when a stranger rescues her from a near-fatal accident. *Natalie Knepp, Michael Rady, Bonnie Bedelia, Steve Bacic.* (TVG, 2:00) **HALLMV Jan. 1** 5a

Judge Dredd ★★ ('95, Action) An archcriminal escapes in 22nd-century New York and seeks revenge on the lawman who sent him to prison. *Sylvester Stallone, Armand Assante, Diane Lane, Rob Schneider.* (2:00) (AS, V) **AMC Jan. 2** 4:30a; **18** 12:30a, 8a; **26** 11:15a; **27** 8a

Juice ★★½ ('92, Crime Drama) Four Harlem buddies hold up a store, and one of them gets hooked on the thrill of the gun. *Omar Epps, Tupac Shakur, Jermaine Hopkins, Khalil Kain.* (2:00) (AL, AS, V) **VH1 Jan. 9** 10:30p

Julie ★★½ ('56, Suspense) A stewardess runs for her life once she realizes her second husband killed her first. *Doris Day, Louis Jourdan, Barry Sullivan, Frank Lovejoy.* BW (NR, 1:39) **TCM Jan. 21** 1:45p

Julie & Julia ★★★ ('09, Comedy-Drama) A woman in Queens, N.Y., sets a deadline of one year to prepare all 524 recipes in Julia Child's famous cookbook, Mastering the Art of French Cooking. *Meryl Streep, Amy Adams, Stanley Tucci, Chris Messina.* (PG-13, 2:04) (AL, AS) **ENCORE Jan. 12** 4p; **13** 10:21a, **ECLASS Jan. 3** 1:58a, 11:19a, 6:54p; **8** 5:03a, 2:11p; **23** 10:16a, 5:55p

JUMANJI: THE NEXT LEVEL ★★½ ('19, Adventure) When Spencer goes back into the fantastical world of Jumanji, pals Martha, Fridge and Bethany re-enter the game to bring him home. But everything about Jumanji is about to change, as they soon discover more obstacles and more danger to overcome. *Dwayne Johnson, Kevin Hart, Jack Black, Karen Gillan.* (PG-13, 2:03) (AL, AS) **ENCORE Jan. 1** 12:03p, 8:03p

JUMANJI: WELCOME TO THE JUNGLE ★★ ('17, Adventure) Four teens embark on the adventure of a lifetime when a video game magically transports them to the jungle and transforms them into adults. *Dwayne Johnson, Kevin Hart, Jack Black, Karen Gillan.* (PG-13, 1:59) (AL, AS) **ENCORE Jan. 1** 10a, 6p; **23** 1:14a, 11:06a, 8p, **EFAMLY Jan. 10** 11:22p; **11** 12:28p, 7p; **26** 11:46p; **27** 1p, 8:48p, **ECLASS Jan. 7** 6:58p; **8** 12:09p; **15** 12:14p, 10:09p

Juno ★★★½ ('07, Comedy-Drama) Unforeseen complications arise when a precocious teenager chooses an upscale couple to adopt her unborn baby. *Ellen Page, Michael Cera, Jennifer Garner, Jason Bateman.* (PG-13, 1:36) (AL, AS) **ENCORE Jan. 8** 7:27a; **18** 4:31a, **ECLASS Jan. 12** 11:10p; **13** 10:19a; **23** 5a, 12:21p, 9:51p

Jupiter's Darling ★★½ ('55, Musical Comedy) Roman general Fabius sends his swimming bride to stall an invasion by Hannibal and his elephants. *Esther Williams, Howard Keel, Gower Champion, Marge Champion.* (NR, 1:36) **TCM Jan. 31** 12:15p

Jurassic World: Fallen Kingdom ★★½ ('18, Adventure) Owen and Claire return to the island of Isla Nublar to save the remaining dinosaurs from a volcano that's about to erupt. They soon encounter terrifying new breeds of gigantic dinos while uncovering a conspiracy that threatens the entire planet. *Chris Pratt, Bryce Dallas Howard, Jeff Goldblum, Ted Levine.* (3:00) (AS, V) **FX Jan. 1** 7p; **2** 4p; **18** 8p, 11p

The Juror ★★½ ('96, Suspense) A mob hit man will kill a single mother's son if she cannot sway her fellow jurors in a murder trial. *Demi Moore, Alec Baldwin, Joseph Gordon-Levitt, Anne Heche.* (R, 1:56) (AL, AS, V) **ENCORE Jan. 15** 12:28p, **ECLASS Jan. 21** 8:02a, **ESUSP Jan. 3** 6p; **4** 1:35a; **9** 11:06a, 8p; **13** 3:13a, 4:15p; **19** 4:04p; **24** 10:47a, 11:22p; **28** 12:26p, 10:23p

Just for the Summer ('20, Romance-Comedy) Former childhood sweethearts pretend to be a couple during the summer to get their matchmaking grandmothers off their backs. *Hayley Sales, Brant Daugherty, Linda Darlow, Tasha Simms.* (2:00) **UP Jan. 22** 8p

Just Like Heaven ★★½ ('05, Romance-Comedy) A San Francisco widower falls in love with a ghostly doctor while subletting her apartment. *Reese Witherspoon, Mark Ruffalo, Donal Logue, Dina Waters.* (2:00) (AS) **TNT Jan. 15** 9a

Just My Luck ★½ ('06, Romance-Comedy) A young woman, who has always led a charmed life, suffers a reversal of fortune after kissing a stranger at a costume party. *Lindsay Lohan, Chris Pine, Samaire Armstrong, Bree Turner.* (PG-13, 1:43) (AS) **ENCORE Jan. 18** 12:48p; **19** 6:59a, **ECLASS Jan. 5** 7:12a

Just My Type ('20, Romance-Comedy) Vanessa, a pop culture writer in New York, lands the interview of a lifetime with renowned author Martin Clayborne. *Bethany Joy Lenz, Brett Dalton, Aleque Reid, Colleen Wheeler.* (TVG, 2:00) **HALL Jan. 30** 7p

Just What the Doctor Ordered ('21, Suspense) A recently widowed mother and her 18-year-old daughter unwittingly move into a house where an escaped psychiatric prisoner is hiding out. *Eric Roberts, Grace Patterson, Carrie Schroeder, Adrian Eppley.* (2:00) **LMN Jan. 19** 5p

Just Wright ★★½ ('10, Romance-Comedy) A physical therapist falls in love with her patient, a basketball player, but he only has eyes for her best friend. *Queen Latifah, Common, Paula Patton, James Pickens Jr.* (2:15) (AL, AS) **TBS Jan. 15** 1:45a

J.W. Coop ★★★ ('71, Western) An ex-convict struggles to adjust to life in a vastly changed world as he pursues a rodeo championship. *Cliff Robertson, Geraldine Page, Cristina Ferrare, R. G. Armstrong.* (1:56) (AL, AS, MV) **EWESTN Jan. 31** 6:19p, **RPLEX Jan. 6** 9:10p; **7** 4:13a; **23** 2:46p, 10:50p; **24** 9:58a

K

Kaleidoscope ★★½ ('66, Suspense) A U.S. playboy plans to break the banks of European casinos by marking all the decks in a card factory. *Warren Beatty, Susannah York, Clive Revill, Eric Porter.* (NR, 1:43) **TCM Jan. 9** 3:15a

THE KARATE KID ★★★½ ('84, Drama) A New Jersey teen moves to California, meets bullies and learns karate from a handyman, Mr. Miyagi. *Ralph Macchio, Noriyuki "Pat" Morita, Elisabeth Shue, Randee Heller.* (2:52) (AL, AS, V) **USA Jan. 4** 4:08p, 9:08p

KARATE KID III ★★ ('89, Drama) Mr. Miyagi and his student open a bonsai-tree shop, then fight thugs sent by a millionaire toxic-waste dumper. *Ralph Macchio, Noriyuki "Pat" Morita, Robyn Lively, Thomas Ian Griffith.* (2:33) (AL, AS, V) **USA Jan. 4** 11a

The Karate Kid Part II ★★½ ('86, Drama) Mr. Miyagi returns to Okinawa with his karate student and meets an old foe's challenge to a duel. *Ralph Macchio, Noriyuki "Pat" Morita, Martin Kove, Nobu McCarthy.* (2:30) (AS, V) **USA Jan. 3** 4:30p; **4** 1:33p

Karma ('18, Horror) When recent college grad Manny has trouble making ends meet, his father-in-law offers him a job evicting delinquent tenants. Manny soon finds himself unleashing a karma demon which stalks him at every turn. *Mandela Van Peebles, Brytni Sarpy, Kanoa Goo, Sandra Cevallos.* (TV14, 2:00) **SYFY Jan. 6** 6:30a

Keeping Up With the Joneses ★★ ('16, Comedy) An ordinary suburban couple discover it's not easy keeping up with their gorgeous and ultra-sophisticated new neighbors, the Joneses, especially when they discover that Mr. and Mrs. Jones are really covert operatives. *Zach Galifianakis, Isla Fisher, Jon Hamm, Gal Gadot.* (2:30) (AL, AS, V) **FREFM Jan. 2** 7a

Keeping Up With the Joneses After the death of patriarch Theodore, his second wife assumed control of the family business. (TV14, 2:00) (Part 1 of 3) **LIFE Jan. 22** 1p

Keeping Up With the Joneses Robin Jones and her four stepdaughters have just survived several attempts on their lives. (TV14, 2:00) (Part 2 of 3) **LIFE Jan. 22** 3p

Keeping Up With the Joneses Robin is returned after being kidnapped, and the Jones women face their hardest challenges yet. (TV14, 2:00) (Part 3 of 3) **LIFE Jan. 22** 5p

The Keyhole ★★ ('33, Drama) A private eye follows a millionaire's wife to Havana, where they fall in love. *Kay Francis, George Brent, Glenda Farrell, Allen Jenkins.* BW (NR, 1:10) **TCM Jan. 11** 5:15a

KICK-ASS ★★★ ('10, Action) Despite a complete lack of extraordinary powers, a teenager reinvents himself as a superhero and, together with a father/daughter team of vigilantes, takes on a mob boss. *Aaron Johnson, Christopher Mintz-Plasse, Mark Strong, Chloë Grace Moretz.* (2:30) (AL, AS, GV, N) **SYFY Jan. 5** 8p; **6** 1:30p; **14** 1:30p; **23** 7:30a

Kickboxer ★★ ('89, Action) An American kickboxer trains with an Asian master to avenge his crippled brother in Thailand. *Jean-Claude Van Damme, Dennis Alexio, Dennis Chan, Michel Qissi.* (1:50) (AL, AS, V) **HDMOV Jan. 5** 10:15a, 6:40p; **15** 8:10p, 11:35p; **18** 7:30p, 11:15p; **27** 10:30a, 6:45p

Kickboxer 2: The Road Back ★½ ('91, Drama) Asian villains pick a fight with a Los Angeles kickboxer whose brother beat them in

All Times Central. Not all networks are available in all areas.

Bangkok. *Sasha Mitchell, Peter Boyle, Dennis Chan, Cary-Hiroyuki Tagawa.* (1:40) (AL, GV) **HDMOV Jan. 5** 12:05p, 8:25p; **10** 5:35p; **11** 12:25p; **15** 9:55p; **16** 1:20a; **27** 12:15p, 8:30p

Kickboxer 4: The Aggressor ★½ ('94, Adventure) The DEA pits a Los Angeles martial artist against a drug lord holding his wife prisoner in Mexico. *Sasha Mitchell, Kamel Krifia, Brad Thornton, Jill Pierce.* (1:40) (AL, AS, N, V) **HDMOV Jan. 5** 3:25p, 11:45p; **13** 5:05p; **14** 9:10a; **20** 3:35p; **21** 10:45a; **27** 3:35p, 11:50p

Kickboxer 3: The Art of War ★½ ('92, Action) A Los Angeles martial artist goes to Rio de Janeiro and fights to save a girl from a drug lord. *Sasha Mitchell, Dennis Chan, Richard Comar, Noah Verduzco.* (1:40) (AL, AS, V) **HDMOV Jan. 5** 1:45p, 10:05p; **11** 6p; **12** 12:35p; **19** 5:30p; **20** 1:55p; **27** 1:55p, 10:10p

Kickboxer 5: The Redemption ★ ('95, Drama) An American kickboxer heads to South Africa to find the promoter responsible for the deaths of two friends. *James Ryan, Mark Decascos, Geoff Meed* (1:35) (AL, V) **HDMOV Jan. 5** 5:05p; **6** 1:25a; **14** 2:35p; **15** 9:10a; **21** 4:25p; **22** 10:10a; **27** 5:10p; **28** 1:25a

Kid Blue ★★½ ('73, Western) Outlaw Kid Blue gives up robbing trains and moves to a small town to take any honest work he can find. With the help of a preacher and a new friend, it seems he may finally turn his life around, but he finds hard work is not as fun as robbing trains. *Dennis Hopper, Warren Oates, Peter Boyle, Ben Johnson.* (PG, 1:40) (AL, AS, V) **EWESTN Jan. 2** 12:45a; **5** 3:22a, 9:45a; **10** 6:41a; **13** 4:15a; **14** 12:10a; **22** 1:43a, 1:55p; **25** 11:19a, 11p; **26** 7:34a; **30** 5:09a

THE KID DETECTIVE ★★★ ('20, Comedy) A once-celebrated kid detective, now 31, continues to solve the same trivial mysteries between hangovers and bouts of self-pity. But a naive client brings him his first adult case — to find out who brutally murdered her boyfriend. *Adam Brody, Sophie Nélisse, Sarah Sutherland, Wendy Crewson.* (R, 1:39) (AL, AS, BN, V) **ENCORE Jan. 3** 2:43a, 2:04p, 9:46p; **13** 2:48p; **18** 11:48p; **19** 5:16a, 4:38p; **28** 2:02a, 11:41a, **ESUSP Jan. 1** 10:40a; **7** 11:40a, 6:18p; **16** 10:56p; **17** 12:25p; **22** 12:44p, 8p; **23** 3:05a; **25** 12:42p

Kidco ★★½ ('84, Comedy) An 11-year-old entrepreneur is so successful that his adult competitors take the boy to court. *Scott Schwartz, Cinnamon Idles, Tristine Skyler, Elizabeth Gorcey.* (1:46) (AL) **EFAMLY Jan. 4** 1:44a, 7:09a, 3:35p; **9** 5:39a, 5:14p; **14** 8:12a, 8:46p; **19** 6:02a, 3:50p; **24** 7:32a, 7p; **27** 6:50a, **RPLEX Jan. 22** 8:47p; **30** 5:13p

Kidnap ★★ ('17, Action) A typical afternoon in the park turns into a nightmare for single mother Karla Dyson when kidnappers snatch her young son Frankie. With no cellphone and no time to wait for police, Dyson embarks on a high-speed car chase to save her beloved child. *Halle Berry, Sage Correa, Chris McGinn, Lew Temple.* (3:00) (AL, AS, V) **BET Jan. 1** 4p; **15** 7p

Kidnapped by a Classmate ('20, Suspense) Shortly after her family moves to a new town, a teenage girl vanishes. Her mother takes it upon herself to search for her daughter, which puts her on a collision course with a deadly kidnapper. *Andrea Bogart, Paige Searcy, Lucas Adams, Pedro Correa.* (2:00) (AS) **LMN Jan. 11** 9a

Kidnapped in Paradise ('21, Drama) A couple's trip to Australia turns into a living nightmare when their 5-year-old daughter disappears from a resort. *Claire van der Boom, Todd Lasance, Melina Vidler, Molly Wright.* (TV14, 2:00) **LMN Jan. 11** 3p

Kill Bill: Vol. 1 ★★★ ('03, Action) Awaking from a coma, an assassin seeks vengeance against her former boss and his ruthless gang. *Uma Thurman, Lucy Liu, Vivica A. Fox, Michael Madsen.* (2:30) (AL, AS, GV) **PARMT Jan. 4** 12:30a, 9p

Kill Bill: Vol. 2 ★★★ ('04, Action) Before confronting her former boss, an assassin goes after the man's younger brother and her one-eyed counterpart. *Uma Thurman, David Carradine, Michael Madsen, Daryl Hannah.* (3:00) (AL, AS, GV) **PARMT Jan. 5** 12a

KILLBIRD ('19, Suspense) A young woman is held captive by a paranoid conspiracy theorist after her car breaks down near his back country home. *Elysia Rotaru, Tahmoh Penikett, Aaron Douglas, Stephen Lobo.* (1:35) **HDMOV Jan. 4** 2:30p; **6** 12:45p; **10** 7:15p; **19** 3:55p; **24** 7:20p, 10:25p; **31** 1:30p

Killer Advice ('21, Suspense) When Beth suffers a traumatic attack, her family and friends suggest she see a therapist to help her cope. However, her new therapist gives her more than she bargained for. *Kate Watson, Meredith Thomas, Steve Richard Harris, Eric Roberts.* (2:00) **LMN Jan. 9** 7p, 11p

A Killer Among Us ('12, Suspense) A young girl helps a detective investigate the mysterious murder of her mother. *Tess Atkins, Tom Cavanagh, Boris Kodjoe, William deVry.* (TVPG, 2:00) **LMN Jan. 27** 11a

Killer Assistant ('16, Suspense) Suzanne, a magazine editor in a struggling marriage, succumbs to her new assistant David's seduction. What starts as one bad decision quickly spirals into a web of blackmail, manipulation and murder as David becomes increasingly unhinged. *Arianne Zucker, Brando Eaton, George Stults, Natalie Lander.* (TV14, 2:00) **LMN Jan. 20** 7a

Killer Body ('18, Suspense) Dr. Katie Jones, a successful plastic surgeon, becomes entangled in the web of a narcissistic patient whose path to perfection threatens to destroy Katie and her family. *Sunny Mabrey, Lindsay Maxwell, Peter Benson, Abby Ross.* (TV14, 2:00) **LMN Jan. 9** 1p

Killer Caregiver ('18, Suspense) After a woman is injured in an accident, a young and attractive live-in caregiver moves into her home, and some strange and dangerous events unfold. *Nicole Hayden, Camila Banus, George Stults, Cameron Kelly.* (TV14, 2:00) **LMN Jan. 19** 9a

Killer Competition ('20, Suspense) Hoping to prove she's innocent of murder, a high school senior sets out to find the real killer before she becomes the next victim. *Jacqueline Scislowski, Kate Watson, Cristine Prosperi, Paul London.* (2:00) **LMN Jan. 6** 3p

Killer Contractor ('19, Suspense) Kerry and her daughter Ella return home to settle the estate of her late father, but the contractor they hire to fix up the house brings with him a series of lethal mishaps and shattering secrets. *Alyshia Ochse, Zac Titus, Mark Lawson, Kendra Andrews.* (TV14, 2:00) **LMN Jan. 30** 3p

Killer Dream Home ('20, Suspense) When happy couple Jules and Josh buy their dream house on a magnificent estate, they recruit beautiful Morgan to help them with the interior design, unaware that Morgan has a history with the home and will stop at nothing to make it her own. *Maiara Walsh, Eve Mauro, John DeLuca, Brooke Butler.* (TV14, 2:01) **LMN Jan. 30** 9p; **31** 1a

Killer Elite ★★ ('11, Action) A formidable special-ops agent must cut his way through a team of assassins to rescue his kidnapped mentor. *Jason Statham, Robert De Niro, Clive Owen, Yvonne Strahovski.* (R, 1:57) (AL, AS, GV, N) **IFC Jan. 7** 11:45a; **8** 5:45a; **15** 9:30a

Killer Grades ('21, Suspense) A woman learns that her daughter has earned a spot on the academic decathlon team. However, when one student's father dies, and another student winds up in the hospital, she starts to wonder if there's more going on with the team than she knows. *Laurie Fortier, Megan Ashley Brown, Zack Gold, Liz Fenning.* (2:00) **LMN Jan. 26** 5p

Killer High ('18, Horror) Sabrina's perfectly planned high school reunion goes south when a monster keeps killing all the guests. *Kacey Rohl, Humberly González, Asha Bromfield, Varun Saranga.* (TV14, 2:02) **SYFY Jan. 16** 1:03a

Killer in the Guest House ('20, Suspense) A struggling fashion photographer unwittingly rents her guesthouse out to a dangerous and womanizing con man. *Chelsea Hobbs, Marcus Rosner, Matthew Kevin Anderson, Corina Bizim.* (TV14, 2:00) **LMN Jan. 30** 9a

Killer Night Shift ('18, Suspense) A pregnant woman forced to bed rest gets the additional help she needs from two home care nurses. Unbeknownst to her, one of them has a vendetta against her husband and has her own plans for their baby. *Christie Burson, Johnny Pacar, Cynthia Evans, Vanessa Reseland.* (TV14, 2:00) **LMN Jan. 19** 1p

Killer Prom ('20, Suspense) After losing her mom in an accident, a teen and her father welcome a distant cousin named Sienna into their household. Hoping to claim the family as her own, the psychopathic Sienna hatches a devious plan to recreate the prom she never experienced. *Yvonne Zima, Mark Lutz, Gabriel Darku, Brianna Barnes.* (TV14, 2:00) **LMN Jan. 21** 1p

Killer Single Dad ('18, Suspense) An expectant mother befriends a good Samaritan, unaware he is actually the father to her unborn baby and is collecting all of the children he sired as an anonymous sperm donor years before. *Kaitlyn Black, Cameron Jebo.* (TV14, 2:00) **LMN Jan. 7** 9a

KILLER STEPMOM ('22, Suspense) A teen with a reputation for telling lies and creating trouble witnesses her new stepmother, Susanna, murder a man in a vacant parking lot. Now, she must convince her mother to believe her story before Susanna enacts her plan to destroy her family. *Julia Terranova, Jillian Murray, Alison Robertson, Jon Briddell.* (2:00) **LMN Jan. 7** 7p, 11p

Killer Twin ('18, Suspense) Kendra is a happily married career woman. But as her life quickly starts to unravel, she soon discovers the cause of her troubles — it seems her long lost twin sister resents her entitled life and is determined to even the playing field. *Lindsay Hartley, Jason Cermak, Candice Hunter, Bethany Brown.* (TV14, 2:00) **LMN Jan. 28** 7a

A Killer Upstairs ('05, Suspense) A woman tries to prove her son's innocence after he becomes the prime suspect in the murder of a wealthy wife. *Tracy Nelson, Bruce Boxleitner, Christopher Jacot, Linden Ashby.* (TVPG, 2:00) **LMN Jan. 30** 5a

Killer Vacation ('18, Suspense) Jake takes his pregnant girlfriend, Lindsey, to an upscale resort. When they arrive, Lindsey discovers that Jake's soon-to-be-ex is there. Soon, it becomes apparent that someone is determined to make sure that Lindsey never uses her return ticket. *Alexa Havins, Jacob Young.* (TV14, 2:00) **LMN Jan. 13** 7a; **29** 9:30p; **30** 1:31a

KILLERS ★½ ('10, Action) A woman's perfect suburban life explodes in a hail of bullets when she learns that her husband is an international superspy. *Ashton Kutcher, Katherine Heigl, Tom Selleck, Catherine O'Hara.* (2:15) (AL, AS, V) **BBCA Jan. 5** 1:45p, 11p; **24** 9p; **25** 1:15a

Killing Daddy ('14, Suspense) A bitter woman hatches a vengeful scheme against her father, stepmother and sister. *Elizabeth Gillies, Cynthia Stevenson, William R. Moses, Sebastian Pigott.* (TV14, 2:00) **LMN Jan. 7** 5a

Killing Them Softly ★★★ ('12, Crime Drama) After a rival crook hires a pair of bumbling thieves to rob their card game, mobsters hire a reluctant hit man to settle the score. *Brad Pitt, Scoot McNairy, Ben Mendelsohn, Richard Jenkins.* (1:45) (AL, AS, V) **FLIX Jan. 18** 10:45p; **27** 10:15p

Kindergarten Cop ★★ ('90, Comedy) An undercover officer teaches a rowdy class of peewees, to identify one whose mother must be found. *Arnold Schwarzenegger, Penelope Ann Miller, Pamela Reed, Linda Hunt.* (2:30) (AL, AS, V) **AMC Jan. 16** 10a; **30** 3:30a

Kindergarten Cop 2 ('16, Comedy) A gruff FBI agent goes under cover as a kindergarten teacher. He's there to recover stolen data, but first he'll have to learn to survive in the politically correct world of elementary education. *Dolph Lundgren, Sarah Strange, Fiona Vroom, Aleks Paunovic.* (2:15) (AS, V) **AMC Jan. 16** 7:45a

The King and I ★★★½ ('56, Musical) A young Victorian widow goes to Siam to teach the king's children. Music by Rodgers and Hammerstein. *Deborah Kerr, Yul Brynner, Rita Moreno, Martin Benson.* (G, 2:13) **FXM Jan. 17** 8:15a; **18** 6:45a; **24** 6:45a; **25** 5a

King Rat ★★★ ('65, War) An American POW in Singapore tries to improve his conditions through shady dealings with the camp's guards. *George Segal, Tom Courtenay, James Fox, Patrick O'Neal.* BW (NR, 2:13) (AL, AS, MV) **TCM Jan. 13** 1a

King Solomon's Mines ★★★½ ('50, Adventure) An Englishwoman and her brother hire Allan Quatermain to take them to her husband and African treasure. *Deborah Kerr, Stewart Granger, Richard Carlson, Hugo Haas.* (NR, 1:42) **TCM Jan. 22** 1p

Kingdom of Heaven ★★★ ('05, Historical Drama) During the Crusades, a young blacksmith rises to knighthood and protects Jerusalem from invading forces. *Orlando Bloom, Eva Green, Jeremy Irons, David Thewlis.* (R, 2:25) (AS, GV) **ENCORE Jan. 9** 1:19a; **28** 3:16p; **29** 10:46a, **EACTN Jan. 1** 12:17a, 8:54a; **31** 4:52a, 7p, **ECLASS Jan. 5** 11:04p

The Kings of Summer ★★½ ('13, Comedy-Drama) Three teenagers carry out a plan to leave their dysfunctional parents, build a house in the woods and live off the land. *Nick Robinson, Gabriel Basso, Moises Arias, Nick Offerman.* (1:40) (AL, AS) **FLIX Jan. 3** 8:35p; **12** 1:35p; **15** 1p; **18** 8:15a; **21** 2p; **30** 5:25p

Kingsman: The Golden Circle ★★½ ('17, Action) With their headquarters destroyed and the world held hostage, members of Kingsman join forces with their American counterparts to battle a ruthless and common enemy. *Colin Firth, Julianne Moore, Taron Egerton, Mark Strong.* (R, 2:21) (AL, AS, GV) **FX Jan. 9** 10a, **FXM Jan. 3** 6:45p, 9:35p; **29** 3:55p; **30** 2p

KINGSMAN: THE SECRET SERVICE ★★★ ('14, Action) A top-secret spy agency recruits an uncouth but promising street kid into its highly competitive training program, just as a twisted technological genius threatens the world. *Colin Firth, Michael Caine, Taron Egerton, Samuel L. Jackson.* (2:45) (AL, AS, GV, N) **TBS Jan. 15** 2:15p, **TNT Jan. 3** 7p; **4** 2p

A Kiss in the Dark ★★ ('49, Romance-Comedy) A concert pianist's manager buys him a building with tenants, one of whom catches his eye. *David Niven, Jane Wyman, Victor Moore, Wayne Morris.* BW (NR, 1:27) **TCM Jan. 4** 5:30p

Kiss Me Again ★½ ('31, Musical Comedy) A French shopgirl obeys her parents by leaving her lover to become an opera star. *Bernice Claire, Walter Pidgeon, Edward Everett Horton, Claude Gillingwater.* (NR, 1:14) **TCM Jan. 13** 10:15a

Kiss Me Goodbye ★★½ ('82, Romance-Comedy) A widow's husband returns as a ghost, making her love life a threesome with her fiance in the dark. *Sally Field, James Caan, Jeff Bridges, Paul Dooley.* (1:44) (AL, AS) **RPLEX Jan. 3** 2:04a, 7p; **11** 3:41a, 5:16p; **15** 2:05a; **21** 2:10p, 8:44p; **26** 3:13a; **28** 7:32a; **30** 12:18a

Kiss Me Kate ★★★ ('53, Musical Comedy) Lilli and Fred act the same way offstage as they

do in The Taming of the Shrew. *Kathryn Grayson, Howard Keel, Ann Miller, Bobby Van.* (NR, 1:49) **TCM Jan. 31** 8:30a

Kiss of Death ★★ ('95, Crime Drama) An ex-convict helps an officer try to capture a crime boss in New York, then deals with the hood on his own terms. *David Caruso, Nicolas Cage, Samuel L. Jackson, Helen Hunt.* (R, 1:41) (AL, N, V) **EBLACK Jan. 9** 12:03a; **30** 11:04p, **ESUSP Jan. 3** 10:48a, 8p; **14** 4:05p; **15** 10:27a, **RPLEX Jan. 26** 8:32p; **27** 12:05p

Kiss of the Dragon ★★½ ('01, Acción) Un agente chino de visita en París pone en práctica sus habilidades marciales, cuando es acusado de asesinar a un capo. *Jet Li, Bridget Fonda, Tcheky Karyo, Laurence Ashley.* (2:00) (AL, AS, GV) **TELM Jan. 1** 6p

Kitty Foyle ★★★ ('40, Drama) A Philadelphia working girl faces tragedy and a choice of suitors. *Ginger Rogers, Dennis Morgan, James Craig, Eduardo Ciannelli.* BW (NR, 1:48) **TCM Jan. 9** 5a

Knife Fight ★½ ('12, Drama) When his usual methods prove ineffectual, a political strategist takes a gamble on a new client to prove that sometimes dirty battles have to be fought cleanly. *Rob Lowe, Jamie Chung, Julie Bowen, Saffron Burrows.* (1:40) (AL, AS, N) **FLIX Jan. 4** 4a; **7** 7:15a; **15** 8a; **24** 2:35a; **27** 12p

A Knight's Tale ★★½ ('01, Action) An English commoner dons the armor of a dead jouster and, with the help of friends, competes against nobles in 14th-century France. *Heath Ledger, Mark Addy, Rufus Sewell, Paul Bettany.* (PG-13, 2:12) (AL, AS, N, V) **ENCORE Jan. 2** 6:44a, 3:57p; **11** 12:15p, 10:22p; **28** 5:44p; **29** 8:32a, **EACTN Jan. 7** 9:36a, 9:09p; **19** 9:19a, 4:45p; **20** 2:03a, **ECLASS Jan. 5** 12:48p; **15** 1:28a, 5:46p; **31** 4:36p

KNIVES OUT ★★★½ ('19, Mystery) The circumstances surrounding the death of crime novelist Harlan Thrombey are mysterious, but there's one thing that renowned Detective Benoit Blanc knows for sure — everyone in the wildly dysfunctional Thrombey family is a suspect. *Daniel Craig, Chris Evans, Ana de Armas, Jamie Lee Curtis.* (3:00) (AL, AS, V) **SYFY Jan. 27** 6p, 10:05p

Kong: Skull Island ★★★ ('17, Adventure) Scientists, soldiers and adventurers encounter the mighty Kong and other monstrous creatures after traveling to an uncharted island in the Pacific Ocean. *Tom Hiddleston, Samuel L. Jackson, Brie Larson, John C. Reilly.* (2:30) (AL, AS, V) **TNT Jan. 8** 2p, 10:30p

The Kremlin Letter ★★★ ('70, Suspense) American spies in Moscow to recover a stolen anti-Red China letter discover a traitor in their midst. *Bibi Andersson, Richard Boone, Nigel Green, Dean Jagger.* (PG, 1:53) (AS, V) **FXM Jan. 27** 8:50a; **28** 6:50a

L

La Bamba ★★★ ('87, Biography) Mexican-American Ritchie Valens becomes a rock 'n' roll star, then dies at 17 in a 1959 plane crash. *Lou Diamond Phillips, Esai Morales, Rosanna DeSoto, Elizabeth Peña.* (2:30) (AL, AS, V) **OVATN Jan. 2** 3:30p; **3** 11p; **19** 12:30a; **29** 7:30p

LABOR, LIES AND MURDER ('22, Suspense) A pregnant woman hires a doula to assist with her home birth, but then must stay ever alert to the threat of someone stealing her baby. *Brooke Burfitt, Jason Burkey, Lauren Buglioli, Gina Hiraizumi.* (2:03) **LIFE Jan. 8** 7p, 11p

Lady for a Day ★★★½ ('33, Comedy-Drama) Frank Capra's story of an apple peddler who poses as a socialite to impress the daughter she hasn't seen since birth. *Warren William, May Robson, Guy Kibbee, Glenda Farrell.* BW (NR, 1:35) **TCM Jan. 20** 4a

The Lady From Shanghai ★★★½ ('48, Mystery) A rich lawyer and his seductive wife frame an Irish sailor for murder. *Rita Hayworth, Orson Welles, Everett Sloane, Glenn Anders.* BW (NR, 1:27) (AS, MV) **TCM Jan. 16** 1:30a

LADYBUGS ★ ('92, Comedy) Forced to coach a girls soccer team, a salesman stacks it with his girlfriend's son in disguise. *Rodney Dangerfield, Jackee, Jonathan Brandis, Ilene Graff.* (PG-13, 1:30) (AL, AS) **ENCORE Jan. 9** 6:26p

Lakeview Terrace ★★½ ('08, Suspense) A police officer, the self-proclaimed watchdog of his neighborhood, becomes increasingly hostile toward the interracial couple next door. *Samuel L. Jackson, Patrick Wilson, Kerry Washington, Jay Hernandez.* (PG-13, 1:46) (AL, AS, V) **ENCORE Jan. 2** 10:54a, 9:28p; **13** 6:45a; **26** 11:42a, 8p, **EBLACK Jan. 15** 11:59a, 9p; **18** 3:47a, 4:07p, 11:52p; **28** 12:48p, 6:49p, **ESUSP Jan. 10** 10:32a, 8p; **23** 4:48a, 6:07p

Land of the Lost ★½ ('09, Comedy) A time-space vortex sucks a scientific has-been and his companions into an alternate dimension populated by dinosaurs and painfully slow creatures called Sleestaks. *Will Ferrell, Anna Friel, Danny R. McBride, Jorma Taccone.* (2:05) (AL, AS) **SYFY Jan. 10** 12:55p; **11** 7:49a; **16** 10p; **17** 11a; **30** 12:37a

Lara Croft: Tomb Raider ★★ ('01, Adventure) A beautiful globe-trotter battles otherworldly creatures for possession of a powerful artifact. *Angelina Jolie, Jon Voight, Iain Glen, Noah Taylor.* (2:05) (AS, V) **FREFM Jan. 22** 10:55p; **23** 6a

THE LAST AIRBENDER ★½ ('10, Fantasy) A being with the ability to manipulate the four elements joins forces with a waterbender and her brother to restore balance to their war-torn world. *Noah Ringer, Dev Patel, Nicola Peltz, Jackson Rathbone.* (2:15) (AS, V) **TNT Jan. 2** 12:15a

The Last Gangster ★★★ ('37, Crime Drama) A gangster gets out of Alcatraz and finds his son, his ex-wife and her newsman husband. *Edward G. Robinson, James Stewart, Rose Stradner, Lionel Stander.* BW (NR, 1:21) **TCM Jan. 15** 11a

The Last Hard Men ★★ ('76, Western) An escaped convict kidnaps a retired sheriff's daughter in 1909 Arizona. *Charlton Heston, James Coburn, Barbara Hershey, Jorge Rivero.* (1:39) (AS, V) **RPLEX Jan. 6** 3:19p; **7** 2:33a, 10:53a; **15** 7p

The Last House on the Left ★★½ ('09, Horror) After their daughter is assaulted and left for dead, a couple take revenge on the assailants, who have taken shelter at the couple's house. *Tony Goldwyn, Monica Potter, Garret Dillahunt, Aaron Paul.* (R, 1:50) (AL, AS, GV, N, R) **ENCORE Jan. 29** 12a, **ESUSP Jan. 8** 1:02a, 8p; **12** 9:48p

The Last of Sheila ★★½ ('73, Suspense) A Hollywood producer shares his Riviera yacht with six people who might have killed his wife. *James Coburn, Dyan Cannon, Richard Benjamin, Joan Hackett.* (PG, 2:00) (AL, AS, V) **TCM Jan. 25** 2:45p

Last of the Comanches ★★ ('52, Western) A cavalry sergeant leads soldiers, civilians and an Indian on a desert trek. *Broderick Crawford, Barbara Hale, Johnny Stewart, Lloyd Bridges.* (NR, 1:25) **EWESTN Jan. 7** 2:47a, 9:59a, 10:34p; **15** 5:33a, 5:34p; **23** 5:13a, 8:23p; **24** 2:08a, **RPLEX Jan. 31** 10:51p

THE LAST PICTURE SHOW ★★★★ ('71, Drama) The lives of high schoolers, a debutante and others overlap in a dying 1950s Texas town. *Timothy Bottoms, Jeff Bridges, Cybill Shepherd, Ben Johnson.* BW (2:15) (AL, AS, N, V) **FLIX Jan. 1** 4:45p; **11** 8:45p; **14** 4:45p; **17** 1p; **23** 7p; **29** 2:15p

The Last Posse ★★★ ('53, Western) A posse led by an alcoholic sheriff pursues the Drune family after they rob a wealthy rancher. Several days later, the Drunes are all dead, the sheriff is wounded and the money has disappeared. *Broderick Crawford, John Derek, Charles Bickford, Wanda Hendrix.* BW (NR, 1:13) **EWESTN Jan. 3** 12:57a, 7:35p; **11** 12:40a, 6:44a, 6:21p; **22** 10:36p; **23** 3:58a

The Last Samurai ★★★ ('03, Adventure) In the 1870s a Westerner is caught in the middle of a battle between Japan's emperor and the samurai. *Tom Cruise, Ken Watanabe, Timothy Spall, Billy Connolly.* (R, 2:34) (AS, GV) **AMC Jan. 19** 10a, **BBCA Jan. 18** 5p, 8:30p, **SUND Jan. 9** 7p; **10** 1a

The Last Waltz ★★★ ('78, Documentary) The Band's 1976 farewell concert includes Joni Mitchell, Bob Dylan, Neil Young, Van Morrison, Eric Clapton, Muddy Waters. *Robbie Robertson, Ringo Starr, Muddy Waters, Ron Wood.* (2:05) (AL) **AXSTV Jan. 19** 8p, 10:45p; **21** 7p, **HDMOV Jan. 4** 10:50a; **11** 7:40p, 11:20p; **22** 12:20a, 3:55p; **24** 7a; **26** 9p; **27** 12:55a

The Last Witch Hunter ★★ ('15, Fantasy) The fate of the human race hangs in the balance when the Witch Queen rises from the dead, seeking revenge against Kaulder, the immortal warrior who slayed her centuries ago. *Vin Diesel, Elijah Wood, Rose Leslie, Julie Engelbrecht.* (2:00) (AS, V) **SYFY Jan. 5** 10:30p; **6** 4p; **20** 7:45p; **21** 3a; **28** 12:28p; **29** 7a

Late Bloomer ('16, Romance) A guidance counselor tries to make amends for being cruel to a former schoolmate who is now a botanist. *Italia Ricci, Nathan Parsons, Madison Pettis, Derek Krantz.* (TVPG, 2:00) **UP Jan. 15** 8p

Law Abiding Citizen ★½ ('09, Suspense) Ten years after his wife and child die in a home invasion, a man carries out an elaborate plot against the prosecutor who cut a deal with one of the killers. *Jamie Foxx, Gerard Butler, Colm Meaney, Bruce McGill.* (2:30) (AL, AS, GV, R) **PARMT Jan. 26** 9p

Lawless ★★½ ('12, Crime Drama) A sadistic Chicago lawman comes to 1931 Virginia to shut down the Bondurant brothers' bootlegging business. *Shia LaBeouf, Tom Hardy, Jason Clarke, Guy Pearce.* (2:30) (AL, AS, GV, N) **AMC Jan. 6** 8a

LAWRENCE OF ARABIA: DIRECTOR'S CUT ★★★★ ('62, Biography) Controversial British officer T.E. Lawrence learns the culture of Arabs and unites their tribes against the Turks. *Peter O'Toole, Alec Guinness, Anthony Quinn, Omar Sharif.* (PG, 3:48) (AL, AS, V) **TCM Jan. 8** 7p

Layer Cake ★★★ ('04, Crime Drama) A mid-level drug dealer must perform two final tasks for his boss before he can quit the business for good. *Daniel Craig, Colm Meaney, Kenneth Cranham, George Harris.* (2:00) (AL, AS, GV, N) **VICE Jan. 7** 11p; **8** 2a

A League of Their Own ★★★ ('92, Comedy-Drama) The All-American Girls Professional Baseball League begins in 1943 with a major-league has-been as a manager. *Tom Hanks, Geena Davis, Madonna, Lori Petty.* (3:00) (AL, AS) **PARMT Jan. 6** 9p; **14** 6p, 9p; **28** 8:30p; **29** 6p

The Learning Tree ★★★ ('69, Drama) In the 1920s, Newt Winger largely shrugs off racial prejudice until he witnesses his friend's father murdering a man, and realizes that going to the police could jeopardize both his friendship and his life. *Kyle Johnson, Alex Clarke, Estelle Evans, Dana Elcar.* (PG, 1:47) (AS) **TCM Jan. 17** 1:15p

Leave It to Beaver ★ ('97, Comedy) An all-American boy grows up in suburban Ohio under the tutelage of loving parents and an older brother. *Christopher McDonald, Janine Turner, Cameron Finley, Erik von Detten.* (1:30) (AL, AS) **EFAMLY Jan. 1** 7:40a; **12** 12a, 9:36a, 7p; **20** 7:53a, 5:31p; **25** 3:30a, 11:03a; **27** 10:49p; **28** 4:04p, **MPLEX Jan. 3** 6:17a, 8:48p; **6** 5:57a, 10:20p; **17** 8:44a, 7p

Left for Dead: The Ashley Reeves Story ('21, Docudrama) Left for dead in the woods after a brutal attack, 17-year-old Ashley Reeves must learn to walk and talk again while trying to remember who tried to kill her. *Jennie Garth, Anwen O'Driscoll.* (1:58) **LIFE Jan. 16** 9:03p; **17** 1:04a

Legally Blonde ★★½ ('01, Comedy) A sorority queen enrolls in Harvard to prove to her former boyfriend that she has more than good looks. *Reese Witherspoon, Luke Wilson, Selma Blair, Matthew Davis.* (2:00) (AL, AS) **BRAVO Jan. 14** 6p, 8p

Legally blonde 2 ★★½ ('03, Comedy) Fired from her firm, a young Boston lawyer heads to Washington, D.C., to fight for animal rights. *Reese Witherspoon, Sally Field, Regina King, Jennifer Coolidge.* (2:00) (AS) **BRAVO Jan. 14** 5:30a, 10p

The Legend of Lylah Clare ★★ ('68, Suspense) A filmmaker manipulates a starlet into the image of his late wife, a celebrated actress who met a tragic death. *Kim Novak, Peter Finch, Ernest Borgnine, Milton Selzer.* (R, 2:10) (AS) **TCM Jan. 25** 10:30a

The Legend of Tarzan ★★ ('16, Adventure) Lured from Victorian England to the wilds of the Congo, Tarzan must return to the jungle to save his captive wife from King Leopold's devious envoy. *Alexander Skarsgard, Christoph Waltz, Samuel L. Jackson, Margot Robbie.* (2:15) (AS, V) **TNT Jan. 1** 7a

Legends of the Fall ★★½ ('94, Drama) A retired cavalry officer and his sons live on a pre-World War I Montana cattle ranch. *Brad Pitt, Anthony Hopkins, Aidan Quinn, Julia Ormond.* (R, 2:14) (AL, AS, V) **ENCORE Jan. 14** 1:47p; **15** 6:50a; **27** 10:21a; **31** 4:10a, 8p, **ECLASS Jan. 6** 3:14p; **7** 1:20a; **11** 10:51a; **22** 10:48p; **23** 1:59p

Legion ★½ ('10, Horror) A battle for the future of mankind unfolds when the archangel Michael arrives at a roadside diner to protect a waitress whose unborn child is humanity's last hope. *Paul Bettany, Lucas Black, Dennis Quaid, Tyrese Gibson.* (R, 1:44) (AL, AS, GV) **EBLACK Jan. 5** 1:44a, 2:28p, 8:48p; **16** 10:10a; **27** 4:02a, 12:52p, **ECLASS Jan. 24** 1:54a, 9:23a, **ESUSP Jan. 7** 1:31a, 1:23p; **11** 10:34a, 8p; **22** 11a, 9:42p

The LEGO Movie ★★★½ ('14, Children's) Animated. An ordinary LEGO figurine, thought to be the key to saving the world, is accompanied by a fellowship of strangers embarking on a quest to vanquish a tyrant bent on a terrible deed. *Voices of Chris Pratt, Will Ferrell, Morgan Freeman, Elizabeth Banks.* (2:00) (AS) **A&E Jan. 15** 7p, 11p

The Leisure Seeker ★★ ('17, Comedy-Drama) Traveling in their family Leisure Seeker vintage recreational vehicle, John and Ella Spencer take one last road trip from Boston to the Hemingway House in the Florida Keys before his Alzheimer's and her cancer can catch up with them. *Helen Mirren, Donald Sutherland, Christian McKay, Kirsty Mitchell.* (1:55) (AL, AS) **IPLEX Jan. 1** 2:27p, 9:45p; **2** 11:38a; **7** 2:53a, 4:16p; **11** 2:47a, 2:32p; **17** 6:51a; **18** 11:22p; **23** 10:54a, 8p; **25** 9:50a; **27** 7:50a, 6:05p; **28** 1:04a

Lethal Admirer ('18, Suspense) Megan moves across the country to rebuild her life. When she runs into one of her former colleagues, she is pleasantly surprised and the pair become close friends. When he wants more from her, he begins sabotaging everything in Megan's life. *Karissa Lee Staples, Drew Seeley, Brian Ames, Kenneth Beck.* (TV14, 2:00) **LMN Jan. 18** 7a

Lethal Love Letter ('20, Suspense) A successful businesswoman tries to figure out who is trying to sabotage her life. *Clare Grant, Rick Malambri, Krystal Ellsworth, Michael Steger.* (2:01) (AS) **LMN Jan. 18** 9p; **19** 1a

Lethal Love Triangle ('21, Suspense) Criminology class students Julia and Erin meet Cole, a man who claims he is falsely imprisoned for a crime he did not commit. The girls' professor warns them of Cole's infamously manipulative tactics to gain researchers' trust to prove his innocence. *Savvy Shay, Taylor Jabara, Jacob Taylor, Terry Woodberry.* (2:01) **LMN Jan. 20** 9p; **21** 1a

Lethal Weapon ★★★½ ('87, Action) A detective with a family hunts drug smugglers with his new partner, a loner with a death wish. *Mel Gibson, Danny Glover, Gary Busey, Mitchell Ryan.*

All Times Central. Not all networks are available in all areas.

(2:30) (AL, AS, N, V) **AMC Jan. 1** 4p; **2** 6:30a; **12** 7p; **13** 2p; **20** 2p; **21** 11:15a; **31** 7p

Lethal Weapon 2 ★★★½ ('89, Action) An accountant leads a wild detective and his cautious partner to a South African diplomat running drugs. *Mel Gibson, Danny Glover, Joe Pesci, Joss Ackland.* (2:30) (AL, AS, GV, N) **AMC Jan. 1** 6:30p; **2** 9a; **12** 9:30p; **13** 4:30p; **20** 4:30p; **21** 1:45p; **31** 9:30p

Lethal Weapon 3 ★★★ ('92, Action) Los Angeles police detectives crush a guns-to-gangs operation with a wild woman from internal affairs. *Mel Gibson, Danny Glover, Joe Pesci, Rene Russo.* (2:30) (AL, AS, V) **AMC Jan. 1** 9p; **2** 11:30a; **13** 7p; **14** 1:30p

Lethal Weapon 4 ★★ ('98, Action) Los Angeles police partners take on members of a Chinese triad who are smuggling families from the mainland. *Mel Gibson, Danny Glover, Joe Pesci, Rene Russo.* (3:00) (AL, AS, V) **AMC Jan. 1** 11:30p; **2** 2p; **13** 9:30p; **14** 4p

LET'S BE COPS ★★ ('14, Comedy) Two buddies dress as police officers for a costume party, then must put their fake badges on the line after they become entangled with a real web of crooks and dirty detectives. *Jake Johnson, Damon Wayans Jr., Rob Riggle, Nina Dobrev.* (R, 1:44) (AL, AS, N, V) **IFC Jan. 1** 9:15p; **2** 12:15p; **28** 1p; **29** 10a

Let's Make Love ★★★ ('60, Musical Comedy) A billionaire plays himself in an off-Broadway satire and falls for his co-star. *Marilyn Monroe, Yves Montand, Tony Randall, Frankie Vaughan.* (NR, 1:58) **FXM Jan. 29** 5a

Letter From Siberia ('57, Documentary) Life in Siberia. (NR, 1:02) **TCM Jan. 3** 5:30a

A LETTER TO THREE WIVES ★★★★ ('49, Drama) A flirt tells three women she will be leaving town with one of their husbands. *Jeanne Crain, Linda Darnell, Ann Sothern, Kirk Douglas.* BW (NR, 1:43) **TCM Jan. 23** 7p

The Librarian: Return to King Solomon's Mines ★★★ ('06, Adventure) An adventurer and a brilliant archaeologist use a map to search for the fabled mines of King Solomon. *Noah Wyle, Gabrielle Anwar, Jane Curtin, Erick Avari.* (TVPG, 2:00) **OVATN Jan. 1** 2a, 8a

Life ★★½ ('17, Science Fiction) Terror strikes when astronauts aboard the International Space Station discover a rapidly evolving life-form from Mars that threatens Earth. *Jake Gyllenhaal, Rebecca Ferguson, Ryan Reynolds, Hiroyuki Sanada.* (3:00) (AL, AS, GV) **BET Jan. 22** 7p

Life ★★½ ('99, Comedy-Drama) Wrongly convicted of murder, two men become close friends during decades in a Mississippi penitentiary. *Eddie Murphy, Martin Lawrence, Obba Babatunde, Ned Beatty.* (3:00) (AL, V) **BET Jan. 3** 8p; **4** 4p

Life of Brian ★★★ ('79, Comedy) In biblical times a man, mistakenly proclaimed a messiah, finds himself leader of a new religious movement. *Graham Chapman, John Cleese, Terry Gilliam, Terry Jones.* (R, 1:33) (AL, AS, N, V) **IFC Jan. 28** 6:30a

The Life of Earth Scientists utilize satellite imagery to explore the birth and early life of the Earth. (TVPG, 1:00) **SMITH Jan. 19** 7p, 11p

The Life of Earth Satellite images of ancient weather patterns reveal impact the human species has had on the Earth. (TVPG, 1:00) **SMITH Jan. 19** 8p; **20** 12a

A Life of Her Own ★★½ ('50, Drama) A top New York model has an affair with a millionaire whose wife is disabled. *Lana Turner, Ray Milland, Tom Ewell, Louis Calhern.* BW (NR, 1:48) (AS) **TCM Jan. 7** 12p

Life of the Party ★★ ('18, Comedy) Dumped by her husband, longtime housewife Deanna turns regret into reset by going back to college. Winding up at the same school as her daughter, Deanna plunges headlong into the campus experience — embracing the fun, the freedom and the frat boys. *Melissa McCarthy, Gillian Jacobs, Maya Rudolph, Julie Bowen.* (2:15) (AS) **TBS Jan. 16** 11:30p

Light in the Piazza ★★★ ('62, Drama) An American allows her mentally impaired daughter to marry a rich young man in Florence. *Olivia de Havilland, Rossano Brazzi, Yvette Mimieux, George Hamilton.* (NR, 1:41) **TCM Jan. 2** 3:15p

Lili ★★★ ('53, Musical) A French teen joins a carnival and meets a lying magician and a loving puppeteer. *Leslie Caron, Mel Ferrer, Jean-Pierre Aumont, Zsa Zsa Gabor.* (G, 1:21) **TCM Jan. 30** 1:30p

Limitless ★★½ ('11, Suspense) An unemployed writer rises to the top of the financial world after an experimental drug gives him extraordinary mental acuity. *Bradley Cooper, Robert De Niro, Abbie Cornish, Anna Friel.* (PG-13, 1:45) (AL, AS, V) **ECLASS Jan. 9** 5:41a, 6:13p; **19** 7:47a, 7:13p

The Lincoln Lawyer ★★★ ('11, Crime Drama) A lawyer who operates out of the back of his Lincoln Continental lands the case of a lifetime when he defends a Beverly Hills playboy accused of attempted murder. *Matthew McConaughey, Marisa Tomei, Ryan Phillippe, Josh Lucas.* (3:00) (AL, AS, V) **CMT Jan. 7** 8p

The Line King: The Al Hirschfeld Story ★★★½ ('96, Documentary) An affectionate tribute to artist Al Hirschfeld, whose caricatures have delighted New York Times readers for 70 years. *Lauren Bacall, Carol Channing, Joan Collins, Jules Feiffer.* (NR, 1:27) **TCM Jan. 5** 7p

The Lion King ★★★½ ('94, Children's) Animated. After the death of his royal father, a young lion returns to battle his scheming uncle for the jungle throne. *Voices of Matthew Broderick, Jeremy Irons, James Earl Jones, Madge Sinclair.* (2:05) **FREFM Jan. 30** 5:05p

The Lion King ★★½ ('19, Children's) Betrayed and exiled from his kingdom, lion cub Simba must figure out how to grow up and take back his royal destiny on the plains of the African savanna. *Voices of Donald Glover, Seth Rogen, Chiwetel Ejiofor, Alfre Woodard.* (PG, 1:58) (AS, V) **DISN Jan. 14** 5p

LITTLE ★★ ('19, Comedy) Jordan is a take-no-prisoners mogul who torments her long-suffering assistant and employees on a daily basis. She soon faces an unexpected threat to her personal life and career when she magically transforms into a 13-year-old version of herself. *Regina Hall, Issa Rae, Marsai Martin, Justin Hartley.* (2:30) (AS) **FREFM Jan. 27** 1:30p, **FXX Jan. 20** 8:30a; **21** 6a

Little Boy ★★ ('15, Historical Drama) In 1940s California, a priest and a magician inspire a boy to do good works in the hope that God will recognize his strong faith and bring his father home from war. *Jakob Salvati, Emily Watson, Cary-Hiroyuki Tagawa, Michael Rapaport.* (1:48) (AS, V) **MPLEX Jan. 5** 1:54a; **19** 1:56a, 5:12p

A Little Daytime Drama ('21, Romance-Comedy) Hoping to save her daytime soap opera, a writer tries to convince a popular actress and her real-life boyfriend to return to the show. *Jen Lilley, Ryan Paevey, Linda Dano, Serge Houde.* (TVG, 2:00) **HALL Jan. 11** 1p

Little Giants ★★½ ('94, Children's) A man leads a group of misfits into competition against his brother's successful youth football team. *Rick Moranis, Ed O'Neill, John Madden, Shawna Waldron.* (2:30) (AL) **FREFM Jan. 16** 8a

LITTLE MANHATTAN ★★½ ('05, Children's) A New York boy finds his first love, while the marriage between his parents begins to crumble. *Josh Hutcherson, Bradley Whitford, Cynthia Nixon, Charlie Ray.* (1:32) (AL, AS) **ENCORE Jan. 18** 2:58a, **EFAMLY Jan. 5** 1:41a, 8:13a, 3:59p; **7** 4:50a, 2:34p; **8** 1:35a; **10** 12:18p, 7p; **22** 11p; **25** 11:54p; **26** 8:06a; **28** 6:33a; **31** 2:21a, 8:24p

Livin' for Love: The Natalie Cole Story ★★½ ('00, Docudrama) The singer/songwriter, daughter of musician Nat King Cole, finds life in the public eye to be overwhelming. *Natalie Cole, Randy J. Goodwin, Diahann Carroll, James McDaniel.* (TV14, 2:00) (AS) **OVATN Jan. 9** 6:30a

Living on Velvet ★★ ('35, Drama) The shaken survivor of a family plane crash falls in love with his buddy's girlfriend. *Kay Francis, George Brent, Warren William, Helen Lowell.* BW (NR, 1:20) **TCM Jan. 11** 12:45a

LOCKOUT ★★ ('12, Science Fiction) A wrongly convicted ex-government agent will win his freedom if he rescues the president's daughter from an outer-space prison that has been taken over by violent inmates. *Guy Pearce, Maggie Grace, Vincent Regan, Joseph Gilgun.* (2:15) (AL, AS, V) **AMC Jan. 7** 8:15a; **23** 3a

Logan ★★★ ('17, Action) In the near future, a weary Logan cares for an ailing Professor X while protecting a young mutant girl from the dark forces that want to capture her. *Hugh Jackman, Patrick Stewart, Dafne Keen, Richard E. Grant.* (R, 2:17) (AL, AS, BN, GV) **FXM Jan. 24** 3:55p; **25** 2p

London Has Fallen ★★ ('16, Action) Secret Service agent Mike Banning springs into action to save captive U.S. President Benjamin Asher from the terrorists who attacked London. *Gerard Butler, Aaron Eckhart, Morgan Freeman, Angela Bassett.* (2:00) (AL, AS, GV) **SYFY Jan. 7** 8p; **8** 3:30p

LONE STAR ★★½ ('52, Western) A Texas cattle baron fights a state senator's politics and steals his newspaper-editor girlfriend. *Clark Gable, Ava Gardner, Broderick Crawford, Lionel Barrymore.* BW (NR, 1:34) **EWESTN Jan. 2** 5:54p; **3** 6:38a; **29** 10:23a, 7p

Long Lost Daughter ('18, Suspense) When Michelle moves with her boyfriend to a small suburb, she befriends a children's book author named Cathy. The neighborly connection quickly turns obsessive, as Cathy is convinced that Michelle is her daughter who went missing 20 years ago. *Sofia Mattsson, Richard Brancatisano, Molly Hagan, Kati Salowsky.* (TV14, 2:00) **LMN Jan. 4** 9a

The Longest Yard ★★½ ('05, Comedy) At a Texas penitentiary, jailed NFL veterans train their fellow inmates for a football game against the guards. *Adam Sandler, Chris Rock, Burt Reynolds, Nelly.* (2:30) (AL, AS, V) **FX Jan. 16** 4:30p, 9p

The Longshot ★½ ('86, Comedy) Race-track losers borrow money from a loan shark to bet on a supposedly fixed race. *Tim Conway, Jack Weston, Harvey Korman, Ted Wass.* (1:31) (AL) **MPLEX Jan. 1** 12:12p; **2** 5:48a; **9** 2:09p; **11** 3:58a; **15** 5:45a, 12:35p; **22** 1:25p; **23** 11:59p; **24** 12:32p, 7p; **27** 1:32p; **30** 12:19p

The Look of Love ★★½ ('13, Biography) Paul Raymond builds a porn, entertainment and real estate empire that makes him the wealthiest man in Britain, but drugs doom his beloved daughter, Debbie. *Steve Coogan, Anna Friel, Tamsin Egerton, Imogen Poots.* (1:45) (AS, N) **FLIX Jan. 4** 12a; **8** 2a; **21** 12a; **30** 1:30a

Looking for Mr. Goodbar ★★★ ('77, Suspense) A shy schoolteacher flirts with sin and danger by picking up strange men in singles bars. *Diane Keaton, Richard Gere, Tom Berenger, Tuesday Weld.* (R, 2:15) (AL, SSC, V) **TCM Jan. 20** 11p

The Lookout ★★★½ ('07, Suspense) A brain-damaged former athlete finds himself pulled into a heist at the bank where he works as a janitor. *Joseph Gordon-Levitt, Jeff Daniels, Carla Gugino, Matthew Goode.* (R, 1:39) (AL, AS, V) **EACTN Jan. 4** 8:43a; **24** 10:18p, **IPLEX Jan. 9** 11:30a, 8p; **10** 2:52a; **21** 11:09a, 6:19p; **26** 4:05a, 4:43p

Loose in London ★★½ ('53, Comedy) When one of the Boys is summoned to London as heir to a dying earl, the gang finds a houseful of scheming relatives. *Bowery Boys, Angela Greene, Walter Kingsford* BW (NR, 1:02) **TCM Jan. 29** 9:08a

The Lord of the Rings: The Fellowship of the Ring ★★★½ ('01, Fantasy) A chosen hobbit and his loyal friends join a wizard, humans, a dwarf and an elf on a quest to destroy a powerful ring and defeat an evil lord. *Elijah Wood, Ian McKellen, Liv Tyler, Viggo Mortensen.* (PG-13, 2:58) (AS, V) **FXM Jan. 2** 6:25p, 10:05p

Loser ★★ ('00, Romance-Comedy) A lonely college student falls for a classmate who has eyes for her much older English professor. *Jason Biggs, Mena Suvari, Zak Orth, Thomas Sadoski.* (1:37) (AL, AS) **MPLEX Jan. 6** 12:19p; **10** 1:47p, 9:13p; **12** 12:40p; **14** 10:14a, 5:23p; **15** 4:08a; **18** 12a, 3:35p; **22** 10:11a; **26** 2:13p; **30** 9:04a, 3:34p, 10:21p, **IPLEX Jan. 8** 6:35a, 6:22p; **9** 1:25a

Lost Transmissions ('19, Drama) A songwriter embarks on a quest to find her missing colleague — a record producer who has schizophrenia. *Juno Temple, Simon Pegg, Alexandra Daddario, Tao Okamoto.* (1:46) (AS) **IPLEX Jan. 15** 7:35a, 6:14p; **16** 2:09a; **21** 12:49p; **26** 2:57p, 9:34p

The Lost World ★★½ ('60, Science Fiction) A British professor, a playboy and a rich woman in pink pants see lava and dinosaurs in the Amazon. *Michael Rennie, Jill St. John, Claude Rains, Fernando Lamas.* (NR, 1:38) (AS, V) **FXM Jan. 13** 10:30a; **14** 7:10a

Love, Again ('15, Drama) A couple on the verge of a divorce must put aside their differences while planning their daughter's wedding, only to find that their own marriage may be worth saving after all. *Teri Polo, Paul Johansson, Chloe Babcook, Lini Evans.* (TVG, 2:00) **HALLMV Jan. 28** 8p

Love and Honor ★½ ('12, Drama) During the Vietnam War, two soldiers must make some life-changing decisions as they spend a week on a secret trip back to the U.S. learning the truth about love, honor and commitment. *Liam Hemsworth, Austin Stowell, Teresa Palmer, Aimee Teegarden.* (1:45) (AL, AS, V) **FLIX Jan. 3** 5:15p; **6** 8:15a; **9** 5:25a; **12** 10:20a; **21** 8a; **29** 5:45a

LOVE & WHERE TO FIND IT ('21, Romance) Two local coffee shop owners despise each other but begin to fall in love while sending each other messages on their friends' behalf. *Elise Gatien, Clayton James, Stephanie Izsak, Kayden Boisclair.* (2:00) **UP Jan. 30** 6p, 10p

Love at First Bark ('17, Romance-Comedy) A single woman with a new, out of control German shepherd turns to a handsome dog trainer for help. As they make progress with the dog, she realizes she may be developing feelings for the trainer. *Jana Kramer, Kevin McGarry, Anna Van Hooft, Natasha Burnett.* (TVG, 2:00) **HALL Jan. 27** 1p

Love at First Glance ('17, Drama) After being dumped by her fiance for not being adventurous enough, a woman sets out to prove him wrong by tracking down the handsome stranger she just met on the subway. *Amy Smart, Adrian Grenier, Jonathan Bennett, Kelly Thiebaud.* (TVG, 2:00) **HALL Jan. 31** 11a

Love at Sky Gardens ('21, Romance) When Deirdre accidentally spills coffee on regular customer and event planner, Deirdre offers to help him get back on track by lending her rooftop garden design services for his boss's next big event. *Jenny Raven, Andrew Bushell, Joey Belfiore* (2:00) **UP Jan. 9** 12a

Love Don't Cost a Thing ★★ ('03, Romance-Comedy) To improve his reputation, an unpopular teenager hires a cheerleader to pose as his girlfriend. *Nick Cannon, Christina Milian, Kenan Thompson, Kal Penn.* (3:00) (AS) **BET Jan. 6** 5p; **20** 8p; **21** 5p

Love Exclusively ('17, Romance-Comedy) Allie, a reporter, is recruited by a vindictive music

manager to help get Caleb and Carson, two big stars, together for a big Valentine's story. When she realizes Caleb has fallen for her, Allie has to choose between her career and love. *James Maslow, Haley Webb, Brittany Underwood, Tommy Savas.* (2:00) **UP Jan. 29** 2p

Love, Fall & Order ('19, Romance-Comedy) A woman heads back to her hometown on a mission to help save her father's annual Fall Fest, which is held on her family's pumpkin farm. *Erin Cahill, Trevor Donovan, Gregory Harrison, Drew Fuller.* (TVG, 2:00) **HALL Jan. 12** 5p

Love Finds You in Valentine ('16, Drama) Kennedy Blaine visits the ranch she's inherited with intentions to sell it. When she meets the manager of the ranch, Derek, she's persuaded to stay and learn the benefits of a more peaceful life. *Michaela McManus, Diogo Morgado, Hunter Cross, James Kisicki.* (TVPG, 2:00) **UP Jan. 30** 8p

Love in Paradise ('16, Comedy-Drama) When an actor who makes Westerns visits a Montana dude ranch, a woman realizes that he's actually a city slicker who knows nothing about being a cowboy. *Luke Perry, Emmanuelle Vaugier, Tom Butler, Matt Frewer.* (TVG, 2:00) **HALL Jan. 25** 3p, **HALLMV Jan. 13** 4p

Love in the Forecast ('20, Romance) An aspiring meteorologist befriends a neighbor who teaches her the importance of trusting nature and each other. *Cindy Busby, Christopher Russell, Donna Benedicto, Ryan McDonell.* (TVG, 2:00) **HALL Jan. 29** 9a

Love in Translation ('21, Romance-Comedy) Romance blossoms when a linguistics student gives French lessons to a handsome museum curator. *Michelle Argyris, Corey Sevier, Elise Bauman, Deborah Grover.* (2:00) **UP Jan. 15** 10p

Love in Winterland ('20, Romance) Ally, a final contestant on a dating show, must face her high school sweetheart when she is chosen for the Hometown Date. *Italia Ricci, Chad Michael Murray, Jack Turner, Aliyah O'Brien.* (TVG, 2:00) **HALL Jan. 3** 11a

Love Locks ('17, Drama) A woman returns to Paris after a 20-year absence and ends up reconnecting with her college boyfriend. *Rebecca Romijn, Jerry O'Connell, Bruce Davison, David Julian Hirsh.* (TVG, 2:00) **HALLMV Jan. 6** 8p; **23** 10a

Love Me Tender ★★½ ('56, Western) A singing Texan marries the girlfriend of his brother who was supposedly killed in the Civil War. *Elvis Presley, Richard Egan, Debra Paget, Robert Middleton.* BW (NR, 1:29) **ENCORE Jan. 30** 9a, **EWESTN Jan. 8** 1:53a, 9:48a, 7p; **12** 6:38a; **17** 10:42p; **18** 7:43a; **27** 1:14a, 11:29a, 7:54p

Love on Harbor Island ('20, Romance) Sparks fly between an interior designer and a handsome pilot who finds homes for rescue dogs. *Morgan Kohan, Marcus Rosner, Brenda Matthews, Emma Cam.* (2:00) **HALL Jan. 8** 11a

Love on Ice ('17, Drama) A former figure skating champion gets an improbable second shot to reclaim glory when a young coach sees greatness in her. *Julie Berman, Andrew Walker, Linda Kash, Ana Golja.* (TVG, 2:00) **HALL Jan. 9** 9a; **22** 11a

Love on Iceland ('20, Romance) Seeking inspiration for work, Chloe gathers her college travel group back together for a trip to Iceland. When her ex shows up uninvited, sparks fly. *Kaitlin Doubleday, Colin Donnell, Preston Sadleir, Kate Easton.* (TVG, 2:00) **HALL Jan. 10** 5p; **21** 3p

LOVE ON THE ROAD ('21, Romance) A restaurant makeover show host tries to turn a small-town diner into a culinary landmark. As she spends more time with the restaurant owner, she finds a new appreciation for comfort food, a place to call home and a thing called love. *Erin Cahill, Jesse Hutch, Francesca Bianchi* (2:00) **UP Jan. 23** 6p, 10p; **27** 8p; **29** 6p

Love on the Sidelines ('16, Drama) A woman down on her luck falls into a job as the assistant to a football player out on injury. *Emily Kinney, John Reardon, Hayley Sales, Luisa d'Oliveira.* (TVG, 2:00) **HALL Jan. 9** 3p; **17** 9a

Love on the Slopes ('18, Romance) Alex, a copy editor from New York, is sent to an extreme sports outpost to write a story for a travel writing competition. Cole, a sports enthusiast, reluctantly agrees to be Alex's guide as she faces her fears. *Katrina Bowden, Thomas Beaudoin, Elysia Rotaru, Anthony Konechny.* (TVG, 2:00) **HALL Jan. 14** 5p

Love, Romance & Chocolate ('19, Romance) An American chocolatier enters a contest to become the chocolatier for the royal family of Belgium. While she's focused on winning the contest, the ad exec in charge of contest publicity ends up winning her heart. *Lacey Chabert, Will Kemp, Brittany Bristow, Guillaume Dolmans.* (TVG, 2:00) **HALL Jan. 3** 7p

Love Strikes Twice ('21, Romance-Comedy) Stuck in a stale marriage, a woman magically wakes up 15 years earlier and gets to decide if she'll choose the same man all over again. *Katie Findlay, Wyatt Nash, Marshall Williams, Erik Athavale.* (TVG, 2:00) **HALL Jan. 15** 1p

Love Struck Café ('17, Romance) An aspiring architect gets the opportunity of a lifetime when she's chosen to develop her home town's lake into an entertainment complex. Unfortunately, to complete the project, she must convince a lifelong friend to leave her family's home. *Sarah Jane Morris, Andrew W. Walker, Garry Chalk, Cassidy Nugent.* (TVG, 2:00) **HALLMV Jan. 28** 6p

Love, Take Two ('19, Romance) The producer of a wedding-themed reality show returns to her college town to film three new couples plan their weddings. She finds herself reliving old dreams when her ex-boyfriend is cast as a groom-to-be. *Heather Hemmens, Cornelius Smith Jr., Tara Erica Moore, Leanne Lapp.* (TVG, 2:00) **HALL Jan. 31** 1p

Love Under the Stars ('15, Romance-Comedy) With help from a young girl and a widower, a 30-something woman finally grow ups and takes on the real world. *Ashley Newbrough, Wes Brown, Barry Bostwick, Jaeda Lily Miller.* (TVG, 2:00) **HALLMV Jan. 12** 8p

Love Unleashed ('19, Romance) While hosting a puppy party, a woman tries to convince an uptight executive to give in to his daughter's pleas to adopt a rescue dog. *Jen Lilley, Christopher Russell, Bailey Skodje, Donna Benedicto.* (TVG, 2:00) **HALL Jan. 13** 3p

Love Upstream ('21, Romance) A successful New York author falls for a handsome wilderness guide after moving to Oregon to write a new book. *Kimberly-Sue Murray, Steve Lund, Jeff Teravainen, Nadine Roden.* (2:00) **UP Jan. 16** 8p

LOVE, WEDDINGS & OTHER DISASTERS ('20, Romance-Comedy) A fussy celebrity caterer, a blind woman, a tour-bus guide and an inexperienced wedding planner search for love. *Diane Keaton, Jeremy Irons, Maggie Grace, Andrew Bachelor.* (PG-13, 1:36) (AL, AS) **ENCORE Jan. 17** 8p, **EBLACK Jan. 24** 6:49a

Love's Last Resort ('17, Romance) When a woman runs into her ex and his fiancée on vacation, she recruits a handsome resort manager to pretend to be her boyfriend and make him jealous. *Alix Angelis, Jesse Hutch, Thomas Beaudoin, April Bowlby.* (2:00) **UP Jan. 23** 4p

LOVE'S SECOND CHANCE ('20, Romance) When Rose inherits her grandmother's vintage dress shop, she runs into her high school crush, Cole, who convinces her to restore the store. *Gabrielle Christian, Cody Ray Thompson, Stephanie George, Matthew Smalley.* (2:00) **UP Jan. 9** 6p, 10p; **13** 8p; **15** 6p; **23** 2p; **30** 12a

Loving Jezebel ★★ ('99, Romance-Comedy) Theodorus Melville, who's spent his whole life with other men's women, now finds one of those men wants to kill him. *Hill Harper, Nicole Ari Parker, Laurel Holloman, Sandrine Holt.* (1:29) (AL, AS) **IPLEX Jan. 29** 12:37a, 8:29a

LUCY IN THE SKY ★½ ('19, Drama) After an awe-inspiring experience in outer space, an astronaut returns to Earth and starts to lose touch with reality in a world that now seems too small. *Natalie Portman, Jon Hamm, Zazie Beetz, Dan Stevens.* (3:00) (AL, AS) **FX Jan. 7** 4p; **8** 10:30a; **20** 11a; **21** 7a; **30** 8a

Lust: A Seven Deadly Sins Story ('21, Suspense) Tiffanie Cooper is about to marry the dashing Damon King, the man of her dreams and founder of King Enterprises. However, her future soon takes an uncertain turn when Damon's shady best man triggers a passion within her that she never expected. *Keri Hilson, Tobias Truvillion, Durrell "Tank" Babbs, LeToya Luckett.* (2:00) **LIFE Jan. 15** 11a

M

Mackenna's Gold ★★½ ('69, Western) Apaches, townsfolk, a Mexican bandit and the cavalry follow a sheriff to a mythical canyon of gold. *Gregory Peck, Omar Sharif, Telly Savalas, Camilla Sparv.* (M, 2:08) (AS, V) **ENCORE Jan. 27** 11:51p, **EWESTN Jan. 2** 4:31a, 9:04p; **13** 7:09a, 6:21p; **22** 4:51a, 4:51p; **31** 10:50a

Mad Max ★★★½ ('79, Action) In an Australia of the not-too-distant future, a police officer strikes back against motorized menaces to what is left of society after a nuclear holocaust. *Mel Gibson, Joanne Samuel, Hugh Keays-Byrne, Steve Bisley.* (R, 1:33) (AS, BN, V) **TCM Jan. 21** 11p

MAD MAX: FURY ROAD ★★★½ ('15, Action) Fortified in a massive, armored truck, loner Mad Max joins Imperator Furiosa and her band of rebels as they try to outrun a warlord and his henchmen in a deadly high-speed chase through the Wasteland. *Tom Hardy, Charlize Theron, Nicholas Hoult, Hugh Keays-Byrne.* (2:45) (AS, V) **AMC Jan. 23** 5:15p, 9:27p, **BBCA Jan. 7** 7:15p, 11:30p

Madagascar ★★★ ('05, Children's) Animated. Zoo animals must learn to survive in the wild after they wash ashore on an exotic island. *Voices of Ben Stiller, Chris Rock, David Schwimmer, Jada Pinkett Smith.* (1:00) (AL, AS) **CTOON Jan. 17** 4p, 5p; **18** 1p, 2p

MADAME BOVARY ★★★★ ('49, Romance) A woman's unquenchable thirst for romance ultimately proves to be her undoing. Based on Gustave Flaubert's novel. *Jennifer Jones, Van Heflin, Louis Jourdan, James Mason.* BW (NR, 1:55) **TCM Jan. 31** 2p

MADE OF HONOR ★★ ('08, Romance-Comedy) A commitment-shy guy realizes he is in love with his best friend and accepts a spot in her bridal party in the hope of stopping her wedding. *Patrick Dempsey, Michelle Monaghan, Kevin McKidd, Kathleen Quinlan.* (2:00) (AL, AS) **TBS Jan. 16** 3p, **UP Jan. 2** 6p, 10p; **6** 8p; **8** 6p; **9** 4p; **30** 4p; **31** 12a

Madea's Witness Protection ★★ ('12, Comedy) Placed under federal protection in Madea's Southern home, a Wall Street banker and his dysfunctional family get a taste of the no-nonsense matriarch's special brand of tough love. *Tyler Perry, Eugene Levy, Doris Roberts, Tom Arnold.* (2:30) (AL, AS) **VH1 Jan. 5** 10:30p; **6** 5:30p; **15** 5:30p

Madeleine ★★★½ ('50, Docudrama) Upperclass Madeleine Smith stands trial for killing her French lover in Victorian Scotland. *Ann Todd, Norman Wooland, Ivan Desny, Leslie Banks.* BW (NR, 1:41) **TCM Jan. 28** 5:15a

The Magician ★★ ('26, Fantasy) Silent. A sorcerer needs the blood of a virgin to complete an ancient formula for creating life. *Alice Terry, Paul Wegener, Iván Petrovich, Firmin Gemier.* BW (NR, 1:11) **TCM Jan. 10** 6:15a

The Magnificent Seven ★★½ ('16, Western) Desperate townspeople hire seven mercenaries to battle a greedy industrialist and his ruthless henchmen in the Old West. *Denzel Washington, Chris Pratt, Ethan Hawke, Vincent D'Onofrio.* (3:30) (AL, AS, V) **PARMT Jan. 1** 8:30p; **2** 7a; **3** 9p

MAID IN MANHATTAN ★★ ('02, Romance-Comedy) A senatorial candidate falls for a chambermaid after he mistakes her for a guest at the hotel. *Jennifer Lopez, Ralph Fiennes, Natasha Richardson, Stanley Tucci.* (2:00) (AL, AS) **TBS Jan. 16** 5p

Major Dundee ★★★ ('65, Western) A Union major chases Indians to Mexico with a condemned Confederate captain and a cavalry of prisoners. *Charlton Heston, Richard Harris, Jim Hutton, James Coburn.* (PG-13, 2:16) (AL, AS, V) **ENCORE Jan. 23** 9a, **EWESTN Jan. 7** 8:30p; **8** 3:18p; **18** 5:40a, 6:16p; **26** 3:52a, 10:56a, 11:10p; **31** 8:13p

Major League ★★½ ('89, Comedy) Lackluster baseball players hear their Cleveland team's new owner is counting on them to lose. *Tom Berenger, Charlie Sheen, Corbin Bernsen, Margaret Whitton.* (2:30) (AL, AS, BN, MV) **OVATN Jan. 5** 12:30a; **6** 8:30p; **10** 11p; **16** 11p; **18** 8:30p; **26** 12:30a; **27** 8:30p

Malcolm X ★★★½ ('92, Biography) The civil-rights leader rises from criminal to crusader, undergoing a religious conversion while jailed. *Denzel Washington, Angela Bassett, Albert Hall, Al Freeman Jr.* (PG-13, 3:21) (AL, AS, V) **SUND Jan. 16** 12:30p

Maleficent ★★½ ('14, Fantasy) Maleficent rises to protect her peaceful forest kingdom from invaders, but a terrible betrayal turns her pure heart to stone and twists her into a creature bent on revenge. *Angelina Jolie, Elle Fanning, Sharlto Copley, Lesley Manville.* (2:05) (AS, V) **FREFM Jan. 9** 9:55p, **SYFY Jan. 28** 4:25p; **29** 1:25p

Malicious Motives ('21, Suspense) In need of a liver transplant, a popular high school student questions her prospective donor's increasingly strange behavior. *Revell Carpenter, Juliana Destefano, Carrie Schroeder, Briana Femia.* (2:00) **LMN Jan. 19** 7p, 11p

Malpractice ★★½ ('01, Drama) A lawyer becomes suspicious of a nurse who sued the hospital that had fired her for malpractice. *Gabrielle Carteris, Markus Flanagan, Stephanie Zimbalist, Michael Arata.* (2:00) (AS) **LMN Jan. 19** 5a

Mamma Mia! ★★½ ('08, Musical Comedy) Hoping to meet her real father and have him walk her down the aisle, a bride secretly invites three men from her mother's past to come to the wedding. *Meryl Streep, Pierce Brosnan, Colin Firth, Stellan Skarsgard.* (PG-13, 1:49) (AL, AS) **ENCORE Jan. 1** 2:10p; **7** 12:10p; **12** 10:03a, 6:07p; **17** 4:10p, **ECLASS Jan. 3** 7:44a, 5:03p; **4** 4:13a; **15** 3:42a, 2:15p; **23** 8:26a, 8p

Mamma Mia! Here We Go Again ★★½ ('18, Musical Comedy) In 1979 Donna falls in love with Sam while embarking on a series of adventures throughout Europe. In the present day, Donna's pregnant daughter reunites with her mother's old friends and boyfriends on the Greek island of Kalokairi. *Amanda Seyfried, Lily James, Pierce Brosnan, Colin Firth.* (PG-13, 1:54) (AS) **FXM Jan. 20** 6:40p, 9p

A MAN CALLED HORSE ★★★ ('70, Western) Captured by Dakotas, an English lord survives their rituals, absorbs their culture and takes an Indian wife. *Richard Harris, Judith Anderson, Jean Gascon, Manu Tupou.* (2:05) (AS, N, V) **HDMOV Jan. 9** 4:40p; **10** 12:25a; **14** 10:50a; **21** 2:20p; **22** 11:45a

The Man From Snowy River ★★★ ('82, Western) An Australian cowboy works for one of two feuding brothers and falls for the boss's daughter. *Kirk Douglas, Tom Burlinson, Sigrid Thornton, Jack Thompson.* (1:47) (AL, MV) **RPLEX Jan.**

All Times Central. Not all networks are available in all areas.

7 12:46a, 12:32p, 9:04p; **22** 2:07a, 12:38p, 7p; **29** 9:10a

The Man From Utah ★ ('34, Western) A tough cowboy has a head-to-head confrontation with a gang of outlaws using a rodeo as its base of operations. *John Wayne, George Hayes, Polly Ann Young, Yakima Canutt.* BW (NR, :55) **EWESTN Jan. 8** 7a

Man in the Wilderness ★★★ ('71, Adventure) Left for dead by his expedition leader, a mauled frontier scout survives and seeks revenge. *Richard Harris, John Huston, Henry Wilcoxon, Percy Herbert.* (GP, 1:45) (V) **EWESTN Jan. 10** 8:23a, 9:14p; **22** 7p; **23** 8:13a

Man of Steel ★★½ ('13, Action) Though struggling with the ramifications of his extraordinary origin and abilities, young Clark Kent must become a hero and save those he loves from a dire threat. *Henry Cavill, Amy Adams, Michael Shannon, Diane Lane.* (3:15) (AL, AS, V) **AMC Jan. 3** 7p; **4** 3:45p

Man of the East ★★ ('72, Western) A dude arrives from New England with books and a bicycle, ready to claim his father's rowdy ranch. *Terence Hill, Gregory Walcott, Harry Carey Jr., Yanti Somer.* (2:15) (AL, AS, N, V) **HDMOV Jan. 9** 7a; **12** 2:15p; **16** 8:45a; **30** 2:35p, 10:35p

Man of the West ★★★ ('58, Western) A reformed Texas outlaw, a con man and a singer meet the outlaw's old gang. *Gary Cooper, Julie London, Lee J. Cobb, Arthur O'Connell.* (1:45) (AS, MV) **HDMOV Jan. 3** 11a; **9** 9:15a; **15** 10:45a; **17** 1:40p; **30** 12:50p, 8:35p

Man on Fire ★★½ ('04, Crime Drama) Hired as a bodyguard for a young girl, a retired CIA agent takes revenge on her kidnappers in Mexico City. *Denzel Washington, Dakota Fanning, Christopher Walken, Giancarlo Giannini.* (2:45) (AL, AS, GV) **TNT Jan. 16** 12:15p

The Man Who Knew Too Little ★★½ ('97, Comedy) Mistaken for a spy while visiting his brother in London, an unwitting American becomes involved in international intrigue. *Bill Murray, Peter Gallagher, Joanne Whalley, Alfred Molina.* (1:35) (AL, AS, MV) **MPLEX Jan. 6** 10:44a; **11** 10:30a; **15** 2:33a, 5:25p; **19** 12:21a, 10:20a, 7p; **21** 12:21p; **27** 10:02p

The Man With Two Faces ★★ ('34, Mystery) A Broadway actor stages the perfect crime to free his actress sister from her evil husband. *Edward G. Robinson, Mary Astor, Louis Calhern, Ricardo Cortez.* BW (NR, 1:12) **TCM Jan. 21** 5:45a

Mandalay ★★ ('34, Drama) A gunrunner's girlfriend meets a drunken doctor in a Rangoon bar, where she sings. *Kay Francis, Ricardo Cortez, Lyle Talbot, Warner Oland.* BW (NR, 1:05) **TCM Jan. 10** 7p

Manny & Lo ★★½ ('96, Comedy) Runaway sisters kidnap a bizarre shop clerk, learn one sister is pregnant and hole up in an isolated model home. *Mary Kay Place, Scarlett Johansson, Aleksa Palladino, Glenn Fitzgerald.* (1:30) (AL) **IPLEX Jan. 31** 11:14p

Maria Goretti ('03, Biography) A girl in 1902 Italy devotes her life to God, but a neighbor stabs her to death before her 12th birthday. *Massimo Bonetti, Luisa Ranieri, Martina Pinto, Flavio Insinna.* (1:40) **EWTN Jan. 1** 7p; **3** 12:30a

The Marine 4: Moving Target ('15, Action) Jake Carter must protect a beautiful whistle-blower from a team of heavily armed mercenaries sent by a corrupt defense contractor. *Mike Mizanin, Summer Rae, Paul McGillion, Melissa Roxburgh.* (R, 1:31) (V) **EACTN Jan. 3** 1:40p, 9:39p; **11** 2:05a, 3:36p; **25** 12:22p; **28** 1:56p; **31** 3:19a

The Mark of Zorro ★★½ ('74, Adventure) Foppish Don Diego fights tyranny by night as a masked swordsman in old California. *Frank Langella, Ricardo Montalban, Gilbert Roland, Yvonne De Carlo.* (TVPG, 1:16) **RPLEX Jan. 1** 1:19a; **13** 12:13p; **14** 12:16a

Marley ★★★ ('12, Documentary) The life story of musician, revolutionary and legend Bob Marley, from the early days to international superstardom. Features rare footage, performances and interviews. *Bob Marley, Ziggy Marley, Jimmy Cliff, Cedella Marley.* (2:25) (AS) **FLIX Jan. 9** 7:05a; **15** 2:30a; **19** 5:35a

Marshall ★★★ ('17, Historical Drama) Young Thurgood Marshall faces one of his greatest challenges while working as a lawyer for the NAACP. He teams up with lawyer Sam Friedman to defend Joseph Spell, a Black chauffeur whose employer accuses him of sexual assault and attempted murder. *Chadwick Boseman, Josh Gad, Kate Hudson, Sterling K. Brown.* (3:00) (AL, AS, V) **BET Jan. 17** 3p

The Martian ★★★½ ('15, Science Fiction) Left behind by his crew, a stranded astronaut must find a way to survive on Mars, while NASA and a team of international scientists work tirelessly to bring him home. *Matt Damon, Jessica Chastain, Kristen Wiig, Jeff Daniels.* (3:00) (AL, AS, BN) **FX Jan. 6** 7p; **7** 1p, **FXM Jan. 23** 6:35p, 9:25p

Mata Hari ★★★ ('31, Biography) An exotic dancer spies for the Germans, seducing Russian officers in World War I. *Greta Garbo, Ramon Novarro, Lionel Barrymore, Lewis Stone.* BW (NR, 1:31) **TCM Jan. 10** 11a

Maternal Secrets ('18, Suspense) While on vacation in Bermuda, a pregnant woman searches the island for her politician boyfriend when he mysteriously disappears. *Kate Mansi, Kelly McGillis, Brooke Burfitt, LuAnn D'Agostino.* (2:00) (AS) **LMN Jan. 13** 11a

Matilda ★★★ ('96, Children's) A little girl develops extraordinary mental abilities, despite neglectful parents and a brutal headmistress. *Mara Wilson, Danny DeVito, Rhea Perlman, Embeth Davidtz.* (1:40) (AL, AS) **EFAMLY Jan. 4** 12:04a, 8:55a, 8:46p; **10** 4:13a, 3:37p, 9:42p; **16** 5:44a, 12:16p, 7p; **20** 9:22a, 3:51p; **29** 1:05a, 5:20p, **MPLEX Jan. 8** 10:32a, 5:20p; **9** 2:07a; **12** 6:46a, 7p; **25** 5:25a, 3:50p, 10:32p

The Mating Game ★★½ ('59, Romance-Comedy) An Internal Revenue Service agent audits an evasive farmer and woos his elusive daughter. *Debbie Reynolds, Tony Randall, Paul Douglas, Fred Clark.* (NR, 1:36) (AS) **TCM Jan. 23** 1p

The Matrix ★★★½ ('99, Science Fiction) A computer hacker joins forces with rebel warriors to battle a malevolent cyberintelligence. *Keanu Reeves, Laurence Fishburne, Carrie-Anne Moss, Hugo Weaving.* (3:00) (AL, AS, V) **SYFY Jan. 2** 5:30p; **3** 11a; **12** 6:30p; **13** 3:25p; **21** 9:57a, 7p

The Matrix Reloaded ★★★ ('03, Science Fiction) Freedom fighters use extraordinary skills and weaponry to revolt against machines. *Keanu Reeves, Laurence Fishburne, Carrie-Anne Moss, Hugo Weaving.* (3:00) (AS, V) **SYFY Jan. 2** 8:30p; **3** 2:03p; **12** 9:30p; **13** 6:30p; **21** 1:02p, 10:05p

The Matrix Revolutions ★★½ ('03, Science Fiction) Neo, Morpheus and Trinity prepare for a final battle against vicious machines set to invade Zion. *Keanu Reeves, Laurence Fishburne, Carrie-Anne Moss, Hugo Weaving.* (2:50) (AS, V) **SYFY Jan. 2** 11:30p; **3** 5:05p; **13** 12:30p, 9:30p; **21** 4:05p; **22** 1:07a

Maverick ★★★ ('94, Western) A lawman, a lady and a gambler head to a poker championship, where conning is the name of the game. *Mel Gibson, Jodie Foster, James Garner, Graham Greene.* (PG, 2:09) (AL, AS) **ENCORE Jan. 16** 9a, 8p; **29** 1:14p, 10:04p, **EACTN Jan. 12** 12:50a, 9:02a, 4:51p; **21** 1:36p, 8:41p; **22** 8:21a, **EWESTN Jan. 7** 6:22p; **8** 4:52a, 11:19a; **18** 2:41a, 9:14a; **24** 10:52a, 9:33p; **25** 5:37a

Max Dugan Returns ★★★ ('83, Comedy) A widow's wayward father suddenly shows up and buys expensive gifts for her and her teenage son. *Marsha Mason, Jason Robards, Donald Sutherland, Matthew Broderick.* (PG, 1:38) (AL) **FXM Jan. 6** 8:55a; **29** 10:30a; **30** 5a

Max Winslow and the House of Secrets ('19, Fantasy) Five teens square off against a supercomputer while trapped inside an eccentric billionaire's mansion. *Sydne Mikelle, Marina Sirtis, Tanner Buchanan* (1:39) (AL, AS) **EFAMLY Jan. 4** 10:35a, 5:21p; **8** 2:08p, 10:24p; **12** 7:57a, 4:02p; **16** 4:04a, 3:29p, 10:20p; **20** 11:02a, 7p; **24** 12a, 10:57a

Maytime ★★★ ('37, Musical) An operatic soprano recalls how she married her teacher and tragically lost the baritone she loved. *Jeanette MacDonald, Nelson Eddy, John Barrymore, Herman Bing.* BW (NR, 2:12) **TCM Jan. 13** 4:45p

The Maze Runner ★★½ ('14, Science Fiction) A teen awakes within a massive maze with other teens, with no memory of his past other than dreams about an organization known as WCKD. He hopes to escape by piecing together fragments of his past and clues he discovers in the labyrinth. *Dylan O'Brien, Kaya Scodelario, Aml Ameen, Thomas Brodie-Sangster.* (1:45) (AS, V) **AMC Jan. 4** 8a; **13** 8:30a, **BBCA Jan. 12** 11p; **13** 4:30p; **17** 11p, **IFC Jan. 22** 10:30p; **23** 10:15a

Maze Runner: The Death Cure ★★½ ('18, Science Fiction) Thomas leads some escaped Gladers on their final and most dangerous mission yet. To save their friends, they must break into the legendary Last City, a WCKD-controlled labyrinth that may turn out to be the deadliest maze of all. *Dylan O'Brien, Thomas Brodie-Sangster, Kaya Scodelario, Giancarlo Esposito.* (3:00) (AL, AS, V) **FXX Jan. 31** 6a

MEAN DREAMS ('16, Suspense) A 15-year-old boy steals a bag of drug money and runs away with the girl he loves. While her violent and corrupt cop father hunts them down, they embark on a journey that will change their lives forever. *Josh Wiggins, Sophie Nélisse, Bill Paxton, Colm Feore.* (R, 1:45) (AL, AS, V) **ENCORE Jan. 6** 2:26a, **ESUSP Jan. 25** 9:05a

MEASURE FOR MEASURE ('19, Drama) The lives of the inhabitants of a housing commission tower intersect after a shocking event occurs on their front doorstep. *Hugo Weaving, Harrison Gilbertson, Daniel Henshall, Mark Leonard Winter.* (NR, 1:47) (AS) **ESUSP Jan. 23** 6:42a, 2:34p

THE MECHANIC ★★ ('11, Action) After his mentor is murdered, an elite assassin accepts the man's son as an apprentice, so that they both may take their revenge. *Jason Statham, Ben Foster, Donald Sutherland, Tony Goldwyn.* (1:45) (AL, AS, GV, N) **HDMOV Jan. 12** 4:30p; **13** 10:15a; **22** 7:50p, 11:25p; **24** 12:30p; **31** 10:10a, 6:35p

The Meddler ★★★ ('15, Comedy-Drama) After the death of her husband, a woman moves from New Jersey to Los Angeles to be closer to her daughter. *Susan Sarandon, Rose Byrne, J.K. Simmons, Jerrod Carmichael.* (PG-13, 1:40) (AS) **ENCORE Jan. 5** 6:24a, **ECLASS Jan. 13** 12:50a; **21** 6:17a; **29** 12:50a

MEETING EVIL ★½ ('11, Suspense) A man must protect his family at all costs when he encounters an insane killer. *Samuel L. Jackson, Luke Wilson, Leslie Bibb, Peyton List.* (R, 1:29) (AL, AS, V) **ENCORE Jan. 2** 1:58a, **EBLACK Jan. 8** 2p; **9** 3:16a; **13** 11:11p; **24** 8:28a, 2:40p; **30** 7:28p, **ESUSP Jan. 19** 12:44p

The Meg ★★ ('18, Science Fiction) A massive creature attacks a deep-sea submersible, leaving it disabled and trapping the crew at the bottom of the Pacific Ocean. With time running out, a rescue diver must now confront an unimaginable threat — a 75-foot-long prehistoric shark. *Jason Statham, Li Bingbing, Rainn Wilson, Cliff Curtis.* (2:30) (AL, AS, V) **TNT Jan. 8** 8p; **9** 5:30p

Megan Leavey ★★★ ('17, War) Young Marine Cpl. Megan Leavey starts to identify with Rex, a particularly aggressive combat dog that she trains. Together, they complete more than 100 missions until an improvised explosive device injures both, putting their fates in jeopardy. *Kate Mara, Edie Falco, Ramon Rodriguez, Tom Felton.* (PG-13, 1:56) (AL, AS, V) **ENCORE Jan. 27** 9:51p

Melinda ★★ ('72, Action) An ex-girlfriend and a karate class help a disc jockey avenge his slain girlfriend. *Calvin Lockhart, Rosalind Cash, Vonetta McGee, Paul Stevens.* (R, 1:49) (AL, AS, V) **TCM Jan. 15** 2:30a

Memories of a Murder ('20, Suspense) A murderabilia shop clerk uncovers her family's own dark history while trying to sell souvenirs from an unsolved crime. *Isabella Pisacane, Jamie Donnelly, Rosa Gilmore, Craig Walker.* (2:01) (AS) **LMN Jan. 22** 9p; **23** 1a

Memphis ('13, Drama) A singer with an angelic voice wanders around Memphis. *Willis Earl Beal, Constance Brantley, Larry Dodson, Devonte Hull.* (1:20) (AS) **FLIX Jan. 8** 3:45a; **13** 3:30a; **17** 5a; **20** 5a

Men at Work ★★ ('90, Comedy) Two goofy garbagemen find a politician's corpse in a can, and a toxic-waste scheme behind it. *Charlie Sheen, Emilio Estevez, Leslie Hope, Keith David.* (PG-13, 1:38) (AL, MV) **IFC Jan. 2** 8a, **SUND Jan. 15** 10:15a

MEN IN BLACK ★★★ ('97, Action) A veteran agent and a rookie protect mankind from dangerous extraterrestrials roaming the Earth. *Tommy Lee Jones, Will Smith, Linda Fiorentino, Vincent D'Onofrio.* (2:00) (AL, AS, V) **AMC Jan. 2** 8p; **3** 3p; **17** 6p; **18** 3p; **28** 7p, **BBCA Jan. 16** 10:30a, 5p; **27** 7p, 11p; **28** 3:30p, **IFC Jan. 7** 6:45p; **8** 3:30a, 1p, **SUND Jan. 8** 5p, 11:30p; **9** 12:30p

MEN IN BLACK 3 ★★½ ('12, Action) Agent J goes back in time and joins forces with Agent K's younger self to save his partner, the agency and mankind's future. *Will Smith, Tommy Lee Jones, Josh Brolin, Jemaine Clement.* (2:30) (AS, V) **AMC Jan. 3** 12a, 9:30a; **17** 10p; **18** 12:30p; **28** 11p, **BBCA Jan. 16** 2:30p, 9p; **28** 7:30p, 11p, **IFC Jan. 7** 11p; **8** 10:30a, **SUND Jan. 8** 9p; **9** 4:30p

MEN IN BLACK II ★★ ('02, Action) Two interstellar agents try to stop an alien disguised as a lingerie model from destroying the world. *Tommy Lee Jones, Will Smith, Rip Torn, Lara Flynn Boyle.* (2:00) (AS, V) **AMC Jan. 2** 10p; **3** 5p; **17** 8p; **18** 5p; **28** 9p, **BBCA Jan. 16** 12:30p, 7p; **27** 9p; **28** 1a, 5:30p, **IFC Jan. 7** 9p; **8** 1:30a, 3:15p; **22** 8:30p; **23** 3p, **SUND Jan. 8** 7p; **9** 2:30p

Men in Exile ★★ ('37, Action) A wrongfully accused American finds love and conflict on a Caribbean island populated by fugitives from the law. *Dick Purcell, June Travis, Alan Baxter, Margaret Irving.* BW (NR, :58) **TCM Jan. 27** 6:45a

Men of America ★★ ('33, Crime Drama) A stranger and the proprietor of a general store fight gangsters out West. *Bill Boyd, Charles "Chic" Sale, Dorothy Wilson* BW (NR, :57) **TCM Jan. 27** 9a

Men of Chance ★★ ('32, Drama) In order to fix a horse race, two scheming gamblers dispatch a woman to obtain information from a betting rival. *Mary Astor, Ricardo Cortez, John Halliday, Ralph Ince.* BW (NR, 1:05) **TCM Jan. 27** 11:45a

Men of Honor ★★★ ('00, Biography) The U.S. Navy's first black diver battles a salty chief, racial prejudice and a crippling setback. *Robert De Niro, Cuba Gooding Jr., Charlize Theron, Aunjanue Ellis.* (R, 2:09) (AL) **ENCORE Jan. 4** 5:04a, 12:24p; **31** 2a, 11:14a, **EBLACK Jan. 2** 9:16a, 5:12p; **13** 1:19a, 12:25p, 8:58p; **17** 10:28p; **22** 12:27a, 3:29p, 10:30p, **ECLASS Jan. 26** 6:49p; **27** 11:53a

Men of the North ★½ ('30, Adventure) Mounties track a French Canadian trapper who loves a mineowner's daughter. *Gilbert Roland, Barbara Leonard, Arnold Korff* BW (NR, 1:00) **TCM Jan. 27** 2:15p

The Men Who Built America: Frontiersmen Daniel Boone's struggle for the future of his settlement becomes a fight for the future of America. (TV14, 2:00) (Part 1 of 4) **HIST Jan. 2** 6a

The Men Who Built America: Frontiersmen Shawnee warrior Tecumseh unites the Native American tribes to resist expansion. (TV14, 2:00) (Part 2 of 4) **HIST Jan. 2** 8a

The Men Who Built America: Frontiersmen America turns to General Andrew Jackson to defend the frontier; frontier icon Davy Crockett. (TV14, 2:00) (Part 3 of 4) **HIST Jan. 2** 10a

The Men Who Built America: Frontiersmen Davy Crockett's stand at The Alamo; John Frémont and Kit Carson set out on a secret mission. (TV14, 2:00) (Part 4 of 4) **HIST Jan. 2** 12p

Menace II Society ★★★ ('93, Drama) Crime, street sense and the status quo roil the mind of a teenager in the Watts section of Los Angeles. *Tyrin Turner, Jada Pinkett, Vonte Sweet, Larenz Tate.* (2:00) (AL, AS, GV) **VH1 Jan. 9** 12:30a, 8:30p

Merrily We Live ★★★ ('38, Comedy) Taken for a bum, a writer turns chauffeur for a daffy woman with a pampered daughter. *Brian Aherne, Constance Bennett, Billie Burke, Alan Mowbray.* BW (NR, 1:30) **TCM Jan. 11** 5:15p

A Merry Christmas Match ('19, Romance) A woman spends her time working in her mother's antique shop in a small ski village. One day she meets a man who makes her wonder if she should have left town and followed her dreams. *Ashley Newbrough, Kyle Dean Massey, Lindsey Gort, John DeLuca.* (TVG, 2:00) **HALLMV Jan. 1** 11a

The Merry Widow ★★★ ('52, Musical Comedy) The king of bankrupt Marshovia orders a playboy count to woo a rich widow in Paris. *Lana Turner, Fernando Lamas, Una Merkel, Richard Haydn.* (NR, 1:45) **TCM Jan. 10** 5p

The Metro-Goldwyn-Mayer Story ★★ ('51, Documentary) Actor Lionel Barrymore and Metro-Goldwyn-Mayer executive Dore Schary present clips from the studio's 1951 releases, including Quo Vadis. (NR, 1:00) **TCM Jan. 1** 6a

Mexicano hasta las cachas ('92, Drama) Una pareja comienza a tener problemas cuando el esposo se ve envuelto en un romance con la dueña de una tienda. *Valentín Trujillo, Eduardo de la Peña, Yolanda Lievana, Silvia Manríquez.* (1:30) **TELM Jan. 8** 2a

Midnight Cowboy ★★★½ ('69, Drama) Texas hustler Joe Buck works 42nd Street with ailing con man Ratso Rizzo. *Dustin Hoffman, Jon Voight, Sylvia Miles, John McGiver.* (2:00) (AL, AS, N, SSC, V) **FLIX Jan. 2** 11:30p; **8** 12a; **18** 2:30a; **22** 9p; **31** 12:15a

Midnight Movies: From the Margin to the Mainstream ★★★ ('05, Documentary) Filmmaker Stuart Samuels examines six cult movies that gained a late-night following, including Night of the Living Dead, Pink Flamingos and Eraserhead. *John Waters, Ben Barenholtz, Alejandro Jodorowsky, Alan Douglas.* (1:27) (AL, AS, N) **MPLEX Jan. 12** 3:49a; **17** 2:12a

MIDWAY ★★ ('19, War) On June 4, 1942, the Japanese navy plans a strike against American ships in the Pacific. For the next three days, the U.S. Navy and a squad of brave fighter pilots engage the enemy in one of the most important and decisive battles of World War II. *Ed Skrein, Patrick Wilson, Luke Evans, Woody Harrelson.* (3:00) (AL, AS, V) **AMC Jan. 7** 7p; **8** 11a; **22** 6p; **23** 2:15p; **26** 7p; **27** 4p

The Midwife's Deception ('18, Suspense) Jina, a midwife, is a dream come true for 7-month pregnant Sara. Sara eventually suspects that Jina may have ulterior motives. *Katie Savoy, Penelope Mitchell, Billy Armstrong, Katie McClellan.* (TV14, 2:00) (AS) **LMN Jan. 5** 5a

Mighty Aphrodite ★★★ ('95, Comedy) His adopted son's apparent genius sends a married, middle-aged sportswriter after the birth mother, a prostitute. *Woody Allen, Helena Bonham Carter, Mira Sorvino, Michael Rapaport.* (1:35) (AL, AS) **FLIX Jan. 10** 10:30p; **20** 10a; **25** 3:15p

Mike and Dave Need Wedding Dates ★★ ('16, Comedy) Two hard-partying brothers bring two wild and uncontrollable women to their sister's wedding in Hawaii. *Zac Efron, Adam Devine, Anna Kendrick, Aubrey Plaza.* (R, 1:38) (AL, AS, N) **FXM Jan. 27** 6:30p, 8:25p

Mildred Pierce ★★★½ ('45, Drama) A woman makes personal sacrifices in order to please her ungrateful daughter. *Joan Crawford, Jack Carson, Ann Blyth, Zachary Scott.* BW (NR, 1:49) **TCM Jan. 9** 1:45p

Mile 22 ★★ ('18, Action) A CIA operative and a paramilitary team must transport a foreign intelligence asset 22 miles through Southeast Asia. They soon find themselves in a race against time as the city's military, police and street gangs close in to reclaim the asset. *Mark Wahlberg, Lauren Cohan, Iko Uwais, John Malkovich.* (2:00) (AL, AS, GV) **A&E Jan. 22** 10p

Miles Ahead ★★½ ('16, Biography) In the 1970s, down-and-out jazz trumpeter Miles Davis tries to recover his new session tape from music producers. *Don Cheadle, Ewan McGregor, Emayatzy Corinealdi, Lakeith Lee Stanfield.* (1:43) (AL, AS, N, V) **EBLACK Jan. 7** 3:24a, 9:54a, 8:36p; **18** 2:24p, 10:07p; **22** 5:40p; **31** 4:17p, **IPLEX Jan. 3** 6:53a, 6:17p; **4** 1:19a; **12** 5:25a, 12:44p; **16** 5:54a, 12:57p; **27** 6:07a, 2:38p, 9:44p

A MILLION WAYS TO DIE IN THE WEST ★★ ('14, Comedy) A pistol-packing woman helps a cowardly farmer find his inner courage, but when her outlaw husband rides into town seeking revenge, the farmer must put his newfound bravery to the test. *Seth MacFarlane, Charlize Theron, Amanda Seyfried, Liam Neeson.* (2:15) (AL, AS, SSC, V) **TBS Jan. 22** 2:45a, **TRU Jan. 24** 11:30p

Millions ★★★ ('04, Comedy-Drama) Young British brothers must spend a fortune in found money before England converts its currency to Euros. *Alex Etel, Lewis Owen McGibbon, James Nesbitt, Daisy Donovan.* (1:42) (AL, AS) **EFAMLY Jan. 5** 12a, 7p; **15** 2:31a, 2:20p, 10:15p; **20** 3:07a, 2:11p, 8:39p; **24** 9:17a, 5:20p; **28** 8:05a, 2:23p, **IPLEX Jan. 2** 8:06a, 4:38p; **10** 9:53a; **18** 11:02a, 9:41p; **25** 11:25p; **30** 4:59a, 2:53p

Mingle All the Way ('18, Romance-Comedy) A young entrepreneur is trying to win over investors for the dating app she has developed. To help bring on investors for expansion, she promises to take part in using it in the coming weeks before Christmas to find love and track her progress. *Jen Lilley, Brant Daugherty, Lindsay Wagner, Casey Manderson.* (TVG, 2:00) **HALL Jan. 14** 7p

Minions ★★½ ('15, Children's) Animated. On a mission to find a new master to serve, three Minions meet Scarlet Overkill the world's first female supervillain. *Voices of Sandra Bullock, Jon Hamm, Michael Keaton, Allison Janney.* (2:00) (AS) **CTOON Jan. 1** 5a, 7a

Misbehaviour ('20, Comedy-Drama) A team of women hatches a plan to disrupt the 1970 Miss World beauty competition in London. *Keira Knightley, Gugu Mbatha-Raw, Jessie Buckley, Greg Kinnear.* (NR, 1:46) (AL, AS) **EBLACK Jan. 5** 7:16a; **19** 10:20a, **IPLEX Jan. 7** 8:34a, 8p; **25** 3:08p; **30** 4:34p; **31** 9:29a

Ms. Matched ('16, Romance-Comedy) Despite differing viewpoints, a wedding planner and a financial adviser find out that they have more in common than they thought. *Alexa PenaVega, Shawn Roberts, Leah Gibson, Elise Gatien.* (TVG, 2:00) **HALL Jan. 31** 3p

Missing and Alone ('21, Suspense) Single mother Shannon learns her missing daughter, Chloe, was challenged to play a game where participants must disappear alone in the woods for 72 hours. Shannon decides to take matters into her own hands to find Chloe before it's too late. *CindyMarie Small, Megan Best, Verity Marks, Alex Poch-Goldin.* (2:00) (AS) **LMN Jan. 22** 1p

Mission: Impossible – Fallout ★★★½ ('18, Action) An arms dealer and a group of terrorists plan to use three plutonium cores for a simultaneous nuclear attack. When the weapons go missing, Ethan Hunt and the IMF team must race against time to prevent them from falling into the wrong hands. *Tom Cruise, Henry Cavill, Ving Rhames, Simon Pegg.* (3:00) (AL, AS, V) **FX Jan. 6** 10p; **7** 10a, **FXM Jan. 25** 7:05p, 9:55p

The Mist ★★½ ('07, Horror) Trapped townspeople face monsters inside and out after a supernatural fog engulfs their Maine community. *Thomas Jane, Marcia Gay Harden, Laurie Holden, Andre Braugher.* (R, 2:05) (AL, AS, GV) **IFC Jan. 9** 12a, 7:30a; **21** 7:30a

Mr. Blandings Builds His Dream House ★★★½ ('48, Comedy-Drama) A New York adman and his calm wife buy a big old fixer-upper in rural Connecticut. *Cary Grant, Myrna Loy, Melvyn Douglas, Reginald Denny.* BW (NR, 1:34) **TCM Jan. 18** 11:15a

MR. CHURCH ★★ ('16, Drama) When a young girl and her dying mother are joined by a black male cook who comes to live with them, little do they know that their lives are about to change forever. *Eddie Murphy, Britt Robertson, Xavier Samuel, Natascha McElhone.* (PG-13, 1:44) (AS) **ENCORE Jan. 21** 9:26a, **EBLACK Jan. 4** 10:03p; **6** 7:35a; **12** 4:12p; **27** 7:45a, 4:12p; **31** 5:51a

MR. DEEDS GOES TO TOWN ★★★★ ('36, Comedy) A folksy New England poet inherits $20 million he doesn't want and tells a New York newswoman why. *Gary Cooper, Jean Arthur, George Bancroft, Lionel Stander.* BW (NR, 1:55) **TCM Jan. 19** 9:30p

Mr. Lucky ★★★ ('43, Comedy-Drama) A floating-casino operator cons an heiress into having games of chance at a ball for the war effort. *Cary Grant, Laraine Day, Charles Bickford, Gladys Cooper.* BW (NR, 1:40) **TCM Jan. 18** 1p

MR. SMITH GOES TO WASHINGTON ★★★★ ('39, Comedy-Drama) A country bumpkin faces ridicule and corruption when he takes his idealistic views to the nation's capital. *James Stewart, Jean Arthur, Claude Rains, Edward Arnold.* BW (NR, 2:05) **TCM Jan. 19** 7p

The Mistletoe Inn ('17, Drama) When an aspiring author is dumped by her soon-to-be-published novelist boyfriend, she decides to take a leap of faith and signs up for a romance writing retreat at a quaint Vermont Inn shortly before Christmas. *Alicia Witt, David Alpay, Lucie Guest, Casey Manderson.* (TVG, 2:00) **HALLMV Jan. 1** 3a

The Mob ★★★ ('51, Crime Drama) An undercover officer tracks waterfront corruption from California to New Orleans and back. *Broderick Crawford, Betty Buehler, Richard Kiley, Otto Hulett.* BW (NR, 1:27) **TCM Jan. 15** 11:30p; **16** 9a

Mom and Dad ('17, Horror) A teenage girl and her little brother try to survive a wild 24 hours during which a mass hysteria of unknown origins causes parents to turn violently on their own children. *Nicolas Cage, Selma Blair, Anne Winters, Zackary Arthur.* (R, 2:03) (AL, AS, GV, N) **ESUSP Jan. 2** 2:20a; **17** 7:06a, 8p; **18** 4:36a; **22** 4:34p

Mommy Group Murder ('19, Crime Drama) A new mom joins a group to help her deal with the stress of motherhood, but she soon learns that membership comes at a price. When a member's husband turns up dead, the new mom is convinced that one of the other moms is responsible. *Leah Pipes, Helena Mattson, Ryan Carnes, Lisa Thornhill.* (TV14, 2:00) **LIFE Jan. 8** 3p

Mommy Is a Murderer ('20, Suspense) When Karina becomes friends with Lena and her daughter, Mallie, she begins to suspect that Mallie isn't Lena's daughter, but a girl named Emily who was kidnapped from her biological parents. *Bree Williamson, Heather McComb, Jason Cermak, Josie M. Parker.* (TV14, 2:00) **LMN Jan. 7** 11a

Monster-in-Law ★★ ('05, Romance-Comedy) A woman fights back when her fiance's shrewish mother tries to destroy their relationship. *Jennifer Lopez, Jane Fonda, Michael Vartan, Wanda Sykes.* (2:30) (AL, AS) **CMT Jan. 2** 11:30a, 4:30p; **8** 4p, 11:30p; **28** 8p; **29** 4p, **MTV Jan. 10** 1p, **VH1 Jan. 2** 1p

Monster Island ('19, Science Fiction) Gigantic monsters threaten to destroy everything in their path as mankind remains defenseless. *Adrian Bouchet, Natalie Robbie, Chris Fisher, Margot Wood.* (2:00) (AS) **SYFY Jan. 8** 7a; **9** 3a

THE MONSTER SQUAD ★★ ('87, Horror) Members of a monster fan club meet Count Dracula, Wolfman, Frankenstein, the Mummy and Gill Man. *Andre Gower, Robby Kiger, Stephen Macht, Duncan Regehr.* (1:30) (AL, GV) **FLIX Jan. 13** 7a; **19** 2:15p; **25** 12p

The More the Merrier ★★★½ ('43, Comedy) A working girl shares a Washington, D.C., apartment with two men. *Jean Arthur, Joel McCrea, Charles Coburn, Richard Gaines.* BW (NR, 1:44) **TCM Jan. 2** 1:15p

Mortal Engines ★★ ('18, Science Fiction) Hundreds of years after a cataclysmic event destroyed civilization, mysterious young Hester Shaw emerges as the only one who can stop the city of London — now a giant predator on wheels — from devouring everything in its path. *Hera Hilmar, Robert Sheehan, Hugo Weaving, Jihae.* (3:00) (AS, V) **FX Jan. 31** 8a, **FXM Jan. 10** 2p; **22** 11:25p; **23** 2p, **FXX Jan. 2** 6a

The Mortal Instruments: City of Bones ★★ ('13, Fantasy) A seemingly ordinary teenager discovers that she is descended from a line of half-angel warriors called Shadowhunters, who protect humanity from evil forces. *Lily Collins, Jamie Campbell Bower, Robert Sheehan, Kevin Zegers.* (PG-13, 2:10) (AS, V) **ENCORE Jan. 29** 1:53a, 3:24p, **EACTN Jan. 3** 11:27a; **4** 4:50a; **7** 11:24p; **8** 7:59a; **13** 9:15a, 4:47p; **14** 5:59a; **31** 2:47p, **ESUSP Jan. 18** 2:26p, 9:33p; **23** 10:24a; **25** 11:38p

The Mortician ('11, Suspense) A mortician kills anyone who threatens a boy he found hiding in the morgue. *Method Man, Dash Mihok, E.J. Bonilla, Judy Marte.* (R, 1:29) (AL, AS, V) **EBLACK Jan. 1** 11:19p; **23** 2:18a, 3:41p; **24** 12:31a, **ESUSP Jan. 19** 9:19a, **IPLEX Jan. 13** 9:50a, 8p

Mother and Child ★★★ ('09, Drama) Adoption has a profound effect on the lives of a lawyer, a physical therapist and a woman who desperately wants a child of her own. *Naomi Watts, Annette Bening, Kerry Washington, Jimmy Smits.* (R, 2:06) (AL, AS, BN) **EBLACK Jan. 13** 6:56a, 6:49p; **14** 2:15a; **17** 12:39p; **31** 7:39a, 10:22p

A Mother Knows Worst ('20, Suspense) Six months after losing her newborn, a woman who wants to start a family becomes increasingly obsessed with a glamorous mother and her baby girl. *Katie Leclerc, Jeff Schine, Victoria Barabas, Todd Cahoon.* (TV14, 2:00) **LMN Jan. 25** 3p

Mother of George ★★★ ('13, Drama) Ayodele and Adenike marry and start a new life. As months pass without a pregnancy, Adenike feels torn between her Yoruba culture and her new life in America, struggling to save her marriage. *Isaach De Bankolé, Danai Gurira, Anthony Okungbowa, Bukky Ajayi.* (2:00) (AL, AS) **FLIX Jan. 3** 1:30p; **6** 12p; **11** 2:35p; **17** 1:15a; **29** 11:35p

Mother's Cry ★★ ('30, Drama) A widow raises four children with varying degrees of failure. *Dorothy Peterson, Helen Chandler, David Manners, Sidney Blackmer.* BW (NR, 1:15) **TCM Jan. 14** 4:15p

Mother's Day ★½ ('16, Comedy-Drama) As Mother's Day draws near, a single mom learns that her ex-husband is marrying a younger woman, while a recently widowed man struggles to raise his two daughters. *Jennifer Aniston,*

All Times Central. Not all networks are available in all areas.

Kate Hudson, Julia Roberts, Jason Sudeikis. (2:30) (AL, AS) **BRAVO Jan. 14** 10a; **15** 12a

A Mother's Fury ('21, Suspense) Elizabeth Daley and her loving husband bask in the glow of being new parents to a baby daughter. However, when a kidnapper shatters that happiness, Elizabeth will stop at nothing to find her — even if the consequences are deadly. *Chelsea Hobbs, Stephanie Cleough, Stephanie Izsak, James Neate.* (2:00) **LMN Jan. 16** 7p, 11p

A Mother's Lie ('21, Suspense) A dark family secret comes to light when a woman finds a bone marrow donor for her young granddaughter. *Alex Paxton-Beesley, Madelyn Keys, Gabriel Venneri, Zoe Sarantakis.* (2:00) **LMN Jan. 2** 3p

Mr. Deeds ★ ('02, Comedy) A television producer tries to get the scoop on a small-town pizzeria owner after he inherits $40 billion. *Adam Sandler, Winona Ryder, Peter Gallagher, Jared Harris.* (2:00) (AL, AS, BN) **FREFM Jan. 1** 8a; **10** 12p; **15** 6a, 3:20p; **20** 10a

Mrs. Doubtfire ★★★ ('93, Children's) Estranged from his wife, an out-of-work actor masquerades as a nanny to be with his children. *Robin Williams, Sally Field, Pierce Brosnan, Harvey Fierstein.* (2:40) (AL, AS) **FREFM Jan. 22** 11:15a; **30** 9:50p; **31** 11:30a

Multiplicity ★★½ ('96, Comedy) Cloning enables a harried family man to step back from life's responsibilities, a situation that becomes irreversible. *Michael Keaton, Andie MacDowell, Harris Yulin, Richard Masur.* (1:59) (AS) **MPLEX Jan. 7** 9:31a, 5p; **8** 2:06a; **11** 8:51p; **16** 7:43a, 7p; **29** 5:50a, 1:26p, 9:16p

The Mummy ★★ ('17, Action) A battle in the Middle East accidentally unearths Ahmanet, a betrayed Egyptian princess who was entombed under the desert. Now, a soldier of fortune must stop the resurrected monster as she embarks on a furious rampage through London. *Tom Cruise, Russell Crowe, Annabelle Wallis, Sofia Boutella.* (2:30) (AL, AS, N, V) **FX Jan. 11** 4:30p; **12** 2:30p

The Mummy ★★½ ('59, Horror) British archaeologists defile the tomb of an Egyptian princess and her buried-alive lover. *Peter Cushing, Christopher Lee, Yvonne Furneaux, Eddie Byrne.* (NR, 1:28) **TCM Jan. 28** 12:15p

Murder In-Law ('19, Suspense) A woman is pushed to the breaking point when her daughter-in-law announces her intention to relocate with her family. Now, she will do whatever it takes to prevent her son and her granddaughter from moving away with the woman. *Kristen Dalton, Tony Denison, Barbara Williams, AlexAnn Hopkins.* (TV14, 2:00) **LMN Jan. 2** 5a

THE MURDER OF FRED HAMPTON ★★½ ('71, Documentary) The circumstances surrounding the murder of Black Panther Fred Hampton by Chicago police. BW (NR, 1:28) **TCM Jan. 17** 9p; **18** 1a

Murder on Maple Drive ('21, Suspense) A couple buy a beautiful home in an upper-class neighborhood where a murder-suicide occurred. However, when strange events begin to happen, they soon suspect their new neighbor may have played a part in the killings. *Bea Santos, Sebastien Roberts.* (1:58) **LIFE Jan. 23** 9:03p; **24** 1:04a

Murder on the Orient Express ★★½ ('17, Mystery) A lavish trip through Europe quickly unfolds into a race against time to solve a murder aboard a train. Everyone's a suspect when Detective Hercule Poirot arrives to interrogate all passengers and search for clues before the killer can strike again. *Kenneth Branagh, Johnny Depp, Michelle Pfeiffer, Penélope Cruz.* (PG-13, 1:54) (AS, V) **FXM Jan. 9** 4:20p, **FXX Jan. 28** 8:30a

My Baby Is Missing ★★ ('07, Drama) A woman begins a frantic search for her newborn, suspecting a nurse abducted the infant. *Gina Philips, Warren Christie, Ellie Harvie, Jay Brazeau.* (TV14, 2:00) **LMN Jan. 25** 11a

My Best Friend's Girl ★½ ('08, Romance-Comedy) Complications crop up when an unlikable cad dates his best pal's ex-girlfriend in the pal's scheme to convince her to go back to him. *Dane Cook, Kate Hudson, Jason Biggs, Alec Baldwin.* (1:45) (AL, AS, N, SSC) **FLIX Jan. 2** 1:15a; **5** 10:45p; **10** 8:45p

MY BEST FRIEND'S SECRET LIFE ('22, Suspense) Maggie is a teen who's happy to make a new friend, until she realizes she's being groomed for something much worse. *René Ashton, Nicolette Langley, James Hyde, Philip Boyd.* (2:03) **LIFE Jan. 16** 7p, 11p

My Bill ★★ ('38, Drama) A boy brings good fortune to his widowed mother, abandoned by her three other children. *Kay Francis, Dickie Moore, Bonita Granville* BW (NR, 1:00) **TCM Jan. 25** 4a

My Bloody Valentine ★★ ('81, Horror) Friends defy the rules of a legendary murderer and discover he is real when they start celebrating Valentine's Day. *Paul Kelman, Lori Hallier, Neil Affleck, Keith Knight.* (R, 1:31) (AL, AS, GV) **ENCORE Jan. 8** 1:49a, **ECLASS Jan. 24** 5:48p, **ESUSP Jan. 2** 3:47a; **18** 11:09a, 8p

My Christmas Family Tree ('21, Romance) A woman meets long-lost relatives for the first time after discovering her family tree during the holidays. *Aimee Teegarden, Andrew Walker, James Tupper, Kendall Cross.* (TVG, 2:00) **HALL Jan. 1** 5p

My Cousin Rachel ★★★ ('52, Suspense) An heir tries to learn if the woman he loves is a killer. *Olivia de Havilland, Richard Burton, Audrey Dalton, John Sutton.* BW (NR, 1:38) **FXM Jan. 1** 7:05a; **7** 10:35a; **8** 2a

My Darling Clementine ★★★½ ('46, Western) Lawman Wyatt Earp and gambler Doc Holliday shoot it out with the Clantons at the OK Corral. *Henry Fonda, Linda Darnell, Victor Mature, Walter Brennan.* BW (NR, 1:37) **EWESTN Jan. 1** 6:08p; **9** 4:33a; **10** 11p; **11** 9:18a, 9:10p; **15** 2:19a, 1:03p; **20** 7:39a, 10:07p; **21** 4:54a; **26** 9:17a; **30** 4:10p, **RPLEX Jan. 6** 11:06p; **7** 7:40a; **24** 2:57a, 11:53a, 8:53p

My Daughter Was Stolen ('18, Suspense) A woman's worst nightmare becomes a horrifying reality when her 5-year-old daughter mysteriously disappears. *Katie Boland, Spencer Moss, Karynn Moore, David Novak.* (TV14, 2:00) **LMN Jan. 25** 7a

My Daughter's Been Kidnapped ('20, Suspense) A single mother races against time to save her epileptic teenage daughter from sex traffickers. *Boti Bliss, Morgan Obenreder, Rebecca Marshall, Chad Brannon.* (2:00) (AS) **LMN Jan. 11** 7a

My Daughter's Double Life ('21, Suspense) A woman links the disappearance of her teenage daughter to a mysterious youth center and a dangerous cult. *René Ashton, Jacey Nichole, Alivea Disney, Chad Bradford.* (2:00) **LMN Jan. 22** 5p

My Daughter's Ransom ('19, Suspense) A kidnapper plays a twisted psychological mind game with a frantic mother who witnessed him abducting her young daughter. *Scottie Thompson, Lucas Kerr, McKinley Blehm, Matthew Pohlkamp.* (TV14, 2:00) **LMN Jan. 11** 5a

My Father, My Kidnapper ('19, Suspense) When her mother Jane suddenly disappears, Casey must face the dark secrets of the past to find her before it's too late. *Erin Karpluk, Andrew Francis, Brendon Zub, Rekha Sharma.* (2:00) **LMN Jan. 22** 9a

My Father's Other Family ('21, Suspense) When a DNA test reveals her late father lived a double life, Shelby meets Rose, the half sister she never knew she had. However, when his inheritance comes into play, Shelby soon fears Rose will do whatever it takes to get what she wants. *Kimberly-Sue Murray, Hannah Anderson.* (2:00) **LMN Jan. 4** 7p, 11p

My Favorite Year ★★★½ ('82, Comedy) A rookie writer tries to keep an old swashbuckler sober for his boss's live TV comedy show in 1954. *Peter O'Toole, Mark Linn-Baker, Joseph Bologna, Jessica Harper.* (PG, 1:32) (AL, AS) **TCM Jan. 2** 5:15p

My Hero Academia: Heroes Rising ('19, Action) Anime. Deku and the rest of the heroes of Class 1-A must save a group of islanders from a powerful villain. *Voices of Daiki Yamashita, Nobuhiko Okamoto, Yoshio Inoue, Yuka Terasaki.* (1:46) (AL, AS, V) **EFAMLY Jan. 4** 12:14p, 7p; **15** 12:19a, 11:05a, 8:29p; **20** 10:19p; **25** 8:44p; **30** 6:53a, 5:14p, **EACTN Jan. 6** 5:23a; **12** 11:10a, 8:38p; **28** 1:46a, 8:53a, 3:29p

My Hero Academia: Two Heroes ('18, Action) Animated. Deku visits I-Expo, the world's leading hero item exhibition, but a sinister plan is set in motion when villains hack the security system. *Voices of Daiki Yamashita, Kenta Miyake, Mirai Shida, Nobuhiko Okamoto.* (PG-13, 1:30) (AS, V) **EACTN Jan. 12** 7p; **28** 12:08a

My Husband's Deadly Past ('20, Suspense) Haunted by disturbing visions, a woman learns that her devious husband manipulated her memory to hide his role in a murder. *Sarah Butler, Peter Benson, Madelyn Grace, Brendon Zub.* (2:00) **LMN Jan. 18** 1p

My Husband's Secret Brother ('21, Suspense) A widowed heiress and her daughter find themselves in grave danger when secrets about her late husband's family and new boyfriend come to light. *Samantha Cope, Matthew Lawrence, Charleston Lawrence, Jennifer Taylor.* (2:00) **LMN Jan. 2** 7p, 11p

My Journey Through French Cinema ('16, Documentary) Filmmaker Bertrand Tavernier examines the great directors, actors, writers, composers and cinematographers of French cinema, including Jean Renoir, Jean-Luc Godard, Jean-Pierre Melville, Edmond T. Gréville and Guy Gilles. *Bertrand Tavernier, Thierry Frémaux, Voice of André Marcon, Voice of Jacques Becker.* (NR, 3:15) **TCM Jan. 3** 2a

My Mother's Killer Boyfriend ('19, Suspense) An impressionable single mother begins to wonder if her seemingly perfect new boyfriend is actually a master manipulator. *Amber Goldfarb, Damon Runyan, Brittany Drisdelle, Sam Ashe Arnold.* (TV14, 2:00) (AS) **LMN Jan. 12** 7a

My Nightmare Landlord ('20, Suspense) Lydia moves into a new apartment after breaking up with her longtime boyfriend, but she finds herself increasingly isolated when the manager becomes obsessed with her. *Caroline Harris, Ignacyo Matynia, Spencer Belko, Andre Boyer.* (TV14, 1:58) **LIFE Jan. 15** 9:03p; **16** 1:04a, **LMN Jan. 30** 1p

My Secret Valentine ('18, Romance-Comedy) A young woman takes advice from the chalkboard notes that her mysterious tenant leaves when a slick sales rep arrives with plans to buy her family's prized winery. *Lacey Chabert, Andrew Walker, Peter MacNeill, Tara Yelland.* (TVG, 2:00) **HALL Jan. 31** 5p

My Stepmother Is an Alien ★★½ ('88, Science Fiction) An innocent beauty from another planet becomes the wife of a scientist who has a teenage daughter. *Dan Aykroyd, Kim Basinger, Jon Lovitz, Alyson Hannigan.* (1:50) (AS, MV) **MPLEX Jan. 15** 7:15a, 10:31p; **23** 12:57a, 5:11p; **25** 7:05a, 12:30p, 8:43p, **RPLEX Jan. 3** 6:55a, 1:53p, 8:44p

MY SUPER EX-GIRLFRIEND ★★ ('06, Romance-Comedy) A young man discovers that the manipulative woman he is dating is a superheroine, and after he breaks up with her, she uses her powers to turn his life into a nightmare. *Uma Thurman, Luke Wilson, Anna Faris, Rainn Wilson.* (PG-13, 1:36) (AL, AS, BN) **IFC Jan. 7** 4:30p; **8** 8:15a; **14** 9:30a; **15** 12a; **22** 6:15p; **23** 12:45p

My Wife's Secret Life ('19, Suspense) Kent devises a revenge plan against a woman whose husband ruined his marriage. *Jason Cermak, Blake Williams, Amber Lewis, Calix Fraser.* (TV14, 2:00) **LIFE Jan. 1** 5p

N

The Nanny Is Watching ('18, Suspense) Following a break-in, Scott and Mara decide to install a deluxe home security system and give their new nanny all of the pass codes. With the codes, the nanny torments the couple by controlling the smart home's system from her laptop. *Talya Carroll, Adam Huber, Cinta Laura Kiehl, Donna D'Errico.* (TV14, 2:00) **LMN Jan. 5** 7a

Nanny Killer ('18, Suspense) Hardworking student Sarah takes a well-paying summer job as a nanny at a winery to offset tuition expenses. But she soon realizes something is off with the children she cares for when their mischievous pranks lead to deadly consequences. *Morgan Obenreder, Danielle Bisutti, Tucker Meek, Violet Hicks.* (TV14, 2:00) **LMN Jan. 3** 11a

The Nanny Murders ('21, Suspense) Jamie is thrilled when a famed business mogul hires her as a nanny for his children. However, when he makes unwanted sexual advances, she discovers he has a dark side — and he's willing to kill to keep it a secret. *Mia Topalian, Coby Ryan McLaughlin, Arianne Zucker, AnaSofia Bianchi.* (2:00) **LIFE Jan. 8** 5p, **LMN Jan. 3** 3p

Nanny Seduction ('17, Suspense) A couple's newly adopted daughter disappears after they hire a seemingly perfect nanny. *Wes Brown, Erin Cahill, Valerie Azlynn, Austin Highsmith.* (TV14, 2:00) **LMN Jan. 25** 9a

NANOOK OF THE NORTH ★★★★ ('22, Documentary) Silent. An Inuit and his family visit a trading post, spear fish, catch a walrus, and build an igloo. *Nanook, Nyla, Cunayou, Allee.* BW (NR, 1:19) **TCM Jan. 3** 6:45a

Nat King Cole: Afraid of the Dark ('14, Documentary) Director Jon Brewer profiles the life of the musician using private journals, letters and film footage provided by Maria Cole prior to her death. (2:00) **OVATN Jan. 27** 2:30a

National Lampoon's European Vacation ★★ ('85, Comedy) The Chicago Griswolds win a grand tour and head for the Old World to soak up culture. *Chevy Chase, Beverly D'Angelo, Dana Hill, Jason Lively.* (2:00) (AL, AS, BN) **CMT Jan. 1** 1p; **15** 3:15p, 10:15p

National Lampoon's Movie Madness ★ ('81, Comedy) Three kinds of movies are spoofed in segments on police partners, the Me Generation and a margarine tycoon. *Robby Benson, Richard Widmark, Ann Dusenberry, Peter Riegert.* (1:31) (AL, AS, MV, N) **RPLEX Jan. 1** 2:35a; **3** 5:23a, 5:28p; **11** 12:39a, 1:48p, 9:59p; **14** 4:24a, 3:39p; **19** 2:21a, 9:36a, 8:56p; **22** 12:34a, 7:36a; **24** 1:33p; **27** 7p; **31** 3:41a

National Lampoon's Vacation ★★½ ('83, Comedy) The Griswolds and family head by station wagon for the California fun park Walley World. *Chevy Chase, Beverly D'Angelo, Christie Brinkley, Anthony Michael Hall.* (2:00) (AL, AS, N) **CMT Jan. 1** 11a, 7:30p; **15** 1p, 8p

National Treasure ★★ ('04, Adventure) An adventurer must steal the Declaration of Independence and use its hidden map to find a legendary fortune. *Nicolas Cage, Diane Kruger, Justin Bartha, Sean Bean.* (3:10) (AS, V) **FREFM Jan. 22** 1:55p

National Treasure: Book of Secrets ★★ ('07, Action) A page from the diary of John Wilkes Booth implicates Ben Gates' great-great grandfather as a major conspirator in the assassination of President Lincoln. *Nicolas Cage, Jon Voight, Harvey Keitel, Ed Harris.* (2:40) (AS, V) **FREFM Jan. 22** 5:05p

The Natural ★★★½ ('84, Drama) The almost mythical ability of a middle-aged baseball player rockets a major-league team toward the 1939 pennant. *Robert Redford, Robert Duvall, Glenn Close, Kim Basinger.* (2:25) (AL, AS, V) **FLIX Jan. 1** 11a, 9p; **16** 7:25a, 9p; **21** 11:35a; **24** 4:35p; **25** 3a; **29** 4:30p

Nature of Love ('20, Romance-Comedy) City girl Katie, who is supposed write a magazine feature on a glamping resort, faces her fears by trying the camp's activities with a rugged outdoorsman and nature guide. *Emilie Ullerup, Christopher Russell, Donna Benedicto, Eric Gustafsson.* (TVG, 2:00) **HALL Jan. 4** 7p; **15** 11a

The Navajo Kid ★★ ('46, Western) The murder of his foster father sets a young man on a dual mission to find the killer and his real father's identity. *Bob Steele, Syd Saylor, Edward Cassidy, Caren Marsh.* BW (NR, :59) **EWESTN Jan. 11** 10:49p

Necessary Roughness ★★½ ('91, Comedy) An over-30 ex-quarterback gets to play as a freshman on a wild-card team at a Texas college. *Scott Bakula, Héctor Elizondo, Robert Loggia, Harley Jane Kozak.* (PG-13, 1:48) (AL, AS) **ENCORE Jan. 9** 9:58p, **EACTN Jan. 1** 7:04a, 7p; **11** 8:45a, 5:09p

THE NEGOTIATOR ★★★ ('98, Suspense) A framed police negotiator takes hostages and demands to speak with a counterpart from another precinct. *Samuel L. Jackson, Kevin Spacey, David Morse, Ron Rifkin.* (3:00) (AL, AS, V) **PARMT Jan. 8** 12a; **21** 11:30p; **26** 12a

Neighbors ★★★ ('14, Comedy) Parents with a baby move into a quiet neighborhood to start a new stage of life. However, they find out that the fraternity next door parties every day, making it impossible for them to have a peaceful moment. Inevitably, a battle begins. *Seth Rogen, Zac Efron, Rose Byrne, Christopher Mintz-Plasse.* (2:00) (AL, AS, N, SSC) **TRU Jan. 3** 9p; **25** 9p

Neil Young: Heart of Gold ★★★ ('06, Documentary) Filmmaker Jonathan Demme captures the rocker in concert before a live audience at Ryman Auditorium in Nashville, Tenn. *Neil Young, Emmylou Harris, Pegi Young, Ben Keith.* (1:45) (AL, AS) **FLIX Jan. 6** 4:15a; **9** 1:15a; **14** 7:30a; **18** 11:25a; **28** 3:30a

The Neptune Factor ★★ ('73, Science Fiction) Surface observers follow a captain and crew on an underwater rescue in inner space. *Ben Gazzara, Yvette Mimieux, Walter Pidgeon, Ernest Borgnine.* (G, 1:38) **FXM Jan. 14** 12:20p; **15** 6:40a

Never a Dull Moment ★★ ('50, Comedy) A New York songwriter and a rancher meet, marry and go west to live with his daughters. *Irene Dunne, Fred MacMurray, William Demarest, Andy Devine.* BW (NR, 1:29) **TCM Jan. 14** 9:30a

Never Kiss a Man in a Christmas Sweater ('20, Romance-Comedy) A single mom faces Christmas alone until a stranger crashes into her life and becomes an unexpected houseguest. *Ashley Williams, Niall Matter, Lisa MacFadden, Brendon Zub.* (TVG, 2:00) **HALL Jan. 1** 11p

Neverknock ('17, Horror) After Grace and her friends ignore the warnings of a local urban legend, they unleash a creature called Neverknock, which uses their fears to kill them. *Jodelle Ferland, Dominique Provost-Chalkley, Lola Flanery, Eliana Jones.* (TV14, 2:00) **SYFY Jan. 18** 5a

The New Guy ★ ('02, Comedy) A prison inmate gives a teenage nerd advice on how to become the coolest guy at his new school. *D.J. Qualls, Eliza Dushku, Zooey Deschanel, Lyle Lovett.* (PG-13, 1:24) (AL, AS) **ENCORE Jan. 2** 3:28a

A New Year's Resolution ('21, Romance-Comedy) A morning show producer reluctantly becomes the subject of her own program's on-air experiment about her New Year's resolution to agree to every social invitation for a month. *Aimee Teagarden, Michael Rady, Elise Bauman, Patricia Isaac.* (TVG, 2:00) **HALL Jan. 6** 11a

The Newton Boys ★★ ('98, Crime Drama) Seeking an escape from poverty, sibling Texas farmers gain notoriety as daring 1920s bank robbers. *Matthew McConaughey, Skeet Ulrich, Ethan Hawke, Vincent D'Onofrio.* (2:06) (AL, AS, N, V) **EACTN Jan. 17** 1:48a, 4:55p, **ESUSP Jan. 20** 5:14a, 12:37p; **25** 4:49a; **29** 6:43a, **IPLEX Jan. 8** 9:46a, 8p; **12** 10:38a, 5:55p; **23** 8:49a

Next-Door Nightmare ('21, Suspense) When young couple Sarah and Kyle move next door to Helen, a charismatic older woman, they have no idea she's a deeply disturbed psychopath who will stop at nothing to become Sarah's surrogate mother, and grandmother to the child she is expecting. *Julia Borsellino, Mark Taylor.* (2:00) **LIFE Jan. 23** 5p, **LMN Jan. 16** 3p

Next Friday ★★ ('00, Comedy) To avoid being beaten up, a young man goes to live with his uncle, who just won the lottery. *Ice Cube, Mike Epps, Justin Pierce, John Witherspoon.* (2:00) (AL, AS) **BET Jan. 23** 4p, **MTV Jan. 8** 2p, 8p, **VH1 Jan. 12** 7p; **13** 4p

Next of Kin ★★½ ('89, Crime Drama) A Chicago policeman and his Kentucky hills brother hunt a mob enforcer for killing another brother. *Patrick Swayze, Liam Neeson, Adam Baldwin, Helen Hunt.* (2:30) (AL, AS, V) **OVATN Jan. 10** 8:30p; **11** 6p; **23** 6p; **24** 6p; **30** 3:30p

Next Stop, Christmas ('21, Fantasy) Angie wonders what life would be like if she had married an ex who became famous. When she finds herself magically transported into the past, Angie has the chance to relive that Christmas and learn what (and who) is truly important to her. *Lyndsy Fonseca, Chandler Massey, Lea Thompson, Christopher Lloyd.* (TVG, 2:00) **HALL Jan. 28** 7p

A Nice Little Bank That Should Be Robbed ★★ ('58, Comedy) After using up funds from their first bank robbery, a pair of amateurs plan another. *Tom Ewell, Mickey Rooney, Mickey Shaughnessy, Dina Merrill.* BW (NR, 1:27) **FXM Jan. 28** 3:30a; **29** 2:10a

NIGHT AT THE MUSEUM ★★½ ('06, Children's) A night watchman at a museum of natural history discovers that exhibits come alive after the building closes. *Ben Stiller, Carla Gugino, Dick Van Dyke, Mickey Rooney.* (2:35) (AL, AS) **FREFM Jan. 22** 8:40a

A NIGHT AT THE OPERA ★★★★ ('35, Comedy) Groucho, Chico and Harpo go to Italy and bring opera and its patrons down to their level. *Groucho Marx, Harpo Marx, Kitty Carlisle, Chico Marx.* BW (NR, 1:33) **TCM Jan. 5** 8:45p

The Night Before ★★½ ('15, Comedy) As their annual reunion tradition comes to an end, three lifelong friends plan a night of debauchery and hilarity by searching for the Nutcracka Ball, the Holy Grail of Christmas parties in New York. *Joseph Gordon-Levitt, Seth Rogen, Anthony Mackie, Jillian Bell.* (R, 1:41) (AL, AS, N, SSC) **IFC Jan. 1** 8a, 4:45p; **28** 8:30a; **29** 5:30a

Night Into Morning ★★★ ('51, Drama) A mourning professor drinks heavily, and his friends try to snap him out of it. *Ray Milland, John Hodiak, Nancy Davis* BW (NR, 1:26) **TCM Jan. 7** 3:45p

The Night Is Young ★★ ('35, Musical) An archduke of Austria falls in love with a ballet dancer in Vienna. *Ramon Novarro, Evelyn Laye, Charles Butterworth* BW (NR, 1:18) **TCM Jan. 10** 3:30p

Night of the Living Dead ★★★½ ('68, Horror) People hide in a house from carnivorous walking corpses revived by radiation fallout. *Duane Jones, Judith O'Dea, Karl Hardman, Keith Wayne.* BW (NR, 1:36) (AS, GV) **EACTN Jan. 4** 3:37p; **9** 11a, 10:02p, **MPLEX Jan. 13** 1:38a; **19** 3:35p; **24** 2:03p

Night School ★★ ('18, Comedy) A salesman's life takes an unexpected turn when he accidentally blows up his place of employment. Forced to attend night school to get his GED, he must now deal with a group of misfit students and a feisty teacher who doesn't think he's too bright. *Kevin Hart, Tiffany Haddish, Rob Riggle, Taran Killam.* (2:30) (AL, AS, V) **FX Jan. 12** 7p, 9:30p; **21** 9p, 11:30p

Night Shift ★★★ ('82, Comedy) Two nighttime morgue attendants become love brokers for prostitutes who have lost their pimp. *Henry Winkler, Michael Keaton, Shelley Long, Gina Hecht.* (1:49) (AS, MV, N) **RPLEX Jan. 5** 1:40p, 8:48p; **6** 3:51a; **14** 7p; **15** 5:59a, 3:19p; **18** 10:36a; **23** 2:54a, 10:56a; **27** 10:28p; **28** 2:52p; **31** 6:21a

A Night to Remember ★★★½ ('58, Historical Drama) A ship's officer sees disaster as the Titanic hits an iceberg and slowly sinks on its 1912 maiden voyage. *Kenneth More, David McCallum, Honor Blackman, Jill Dixon.* BW (NR, 2:03) (AS, MV) **TCM Jan. 3** 11:45a

Night Unto Night ★★½ ('49, Drama) An epileptic scientist meets a Florida widow haunted by her husband's voice, followed by a hurricane. *Ronald Reagan, Viveca Lindfors, Broderick Crawford, Rosemary DeCamp.* BW (NR, 1:25) **TCM Jan. 14** 11:15a

Night Watch ★★★ ('73, Mystery) The police and a neurotic woman's second husband do not believe she has seen a murder. *Elizabeth Taylor, Laurence Harvey, Billie Whitelaw* (PG, 1:45) (AS, V) **TCM Jan. 25** 12:45p

Night Watch ★★½ ('04, Horror) A vampire suspects a woman may disrupt a truce between two rival bands of bloodsuckers. *Konstantin Khabensky, Vladimir Menshov, Viktor Verzhbitsky, Galina Tyunina.* (1:57) (AL, AS, GV) **IPLEX Jan. 4** 11:18p; **7** 4:48a, 12:07p; **11** 4:27p; **13** 2:56a; **19** 1:42p; **21** 4:22p; **24** 11:07a, 8p

Nightmare Alley ★★★½ ('47, Crime Drama) A sideshow barker goes from mind reader to society spiritualist, then to carnival geek. *Tyrone Power, Joan Blondell, Coleen Gray, Ian Keith.* BW (NR, 1:51) **TCM Jan. 8** 11p; **9** 9a

Nightmare Wedding ('16, Drama) A woman comes to regret a past indiscretion with her fiance's best friend when he becomes their best man. *Nicola Posener, Evan Henderson, Isaac Reyes, Gina Vitori.* (TV14, 2:00) (AS) **LMN Jan. 15** 9a

Nine Months ★★ ('95, Comedy) His girlfriend's pregnancy sends a San Francisco child psychologist into panic. *Hugh Grant, Julianne Moore, Tom Arnold, Joan Cusack.* (PG-13, 1:42) (AL, AS, MV) **ECLASS Jan. 6** 5:29p; **14** 5:31a, 1:55p; **31** 10:48a

976-EVIL ★★ ('89, Horror) Dialing the number for something called Horrorscope puts a bullied teen in touch with the devil. *Stephen Geoffreys, Patrick O'Bryan, Sandy Dennis, Jim Metzler.* (R, 1:40) (AL, AS, GV, N) **EACTN Jan. 18** 9p

Nine to Five ★★★ ('80, Comedy) Three fed-up secretaries kidnap their sexist boss and force him to authorize office improvements. *Jane Fonda, Lily Tomlin, Dolly Parton, Dabney Coleman.* (PG, 1:50) (AL, AS) **FXM Jan. 9** 10:05a; **10** 6:50a; **28** 12:10p; **29** 8:40a

No Escape Room ('18, Drama) A father and daughter check out a small town's escape room and discover something sinister about the place. *Jeni Ross, Mark Ghanimé, Brianna Barnes, Hazma Haq.* (1:59) **SYFY Jan. 12** 1:03a

No Good Deed ★½ ('14, Suspense) An unsuspecting Atlanta woman lets in a charming stranger to use her phone and soon believes the adage no good deed goes unpunished when he takes over her home and terrorizes her family. *Idris Elba, Taraji P. Henson, Leslie Bibb, Kate del Castillo.* (3:00) (AL, AS, V) **BET Jan. 8** 4p; **9** 1p

No Good Deed Goes Unpunished ('20, Suspense) A single mother becomes an unexpected hero after saving a stranger's life during an armed robbery. Intent on paying her back, the man's appreciation soon turns to obsession as he weaves his way into every aspect of her life. *Michelle Borth, Mark Rendall, Cristina Rosato, Noah James Turcotte.* (2:00) **LMN Jan. 23** 1p

NOBEL SON ('07, Suspense) The son of an arrogant, prize-winning scientist is kidnapped by a young man who claims to be the scientist's illegitimate offspring. *Alan Rickman, Bryan Greenberg, Shawn Hatosy, Mary Steenburgen.* (R, 1:50) (AL, AS) **ESUSP Jan. 2** 6:51a

Nobody Will Believe You ('21, Suspense) A woman and her teenage daughter are ready for a fresh start after a tough year. Things start to spiral out of control when someone hacks the daughter's phone and begins stalking her. *Jenna Rosenow, Emily Topper, John William Wright, Grayson Bane.* (2:00) **LMN Jan. 1** 1p; **12** 9p; **13** 1a

NON-STOP ★★½ ('14, Action) During a flight from New York to London, a federal air marshal receives a series of text messages informing him that a passenger will be killed every 20 minutes until the airline transfers $150 million to an offshore account. *Liam Neeson, Julianne Moore, Anson Mount, Scoot McNairy.* (3:00) (AL, AS, V) **PARMT Jan. 18** 9p

NORTH BY NORTHWEST ★★★★ ('59, Suspense) Mistaken identity spurs a foreign spy to pursue an innocent New Yorker, all the way to Mount Rushmore. *Cary Grant, Eva Marie Saint, James Mason, Leo G. Carroll.* (NR, 2:16) **TCM Jan. 18** 4:30p

The North Star ★★½ ('43, War) Members of a Ukrainian farm collective become guerrillas to fight the Nazis. *Anne Baxter, Dana Andrews, Walter Huston, Ann Harding.* BW (NR, 1:45) **TCM Jan. 30** 3a

North to Alaska ★★★ ('60, Western) A prospector brings a French girl back from Seattle to his partner in gold-rush Alaska. *John Wayne, Stewart Granger, Ernie Kovacs, Fabian.* (2:05) (AS, MV) **EWESTN Jan. 5** 7:42a, 9:08p; **16** 7a, 7p; **17** 2:46a; **29** 7a, 4:57p; **31** 4:13a, **RPLEX Jan. 1** 7:30a, 3:09p; **10** 8:48a; **13** 5:13a, 4:55p; **21** 2:44a, 12:06p, 10:28p; **26** 6:33a, 1:38p; **27** 1:50a

NORTH TO HOME ('22, Drama) The McBride sisters reunite in Alaska for a memorable birthday celebration that connects their past to the present. *Kimberley Sustad, Lyndsy Fonseca, Barbara Niven, Erica Durance.* (TVG, 2:00) **HALLMV Jan. 9** 8p; **12** 6p; **14** 8p; **16** 2p; **20** 4p

Northern Pursuit ★★½ ('43, Adventure) A Mountie's fiancee joins him as he leads a Nazi pilot and spies into a trap. *Errol Flynn, Julie Bishop, Helmut Dantine, John Ridgely.* BW (NR, 1:34) **TCM Jan. 30** 1a

Nostalgic Christmas ('19, Romance) Anne seems to have it all as a driven toy buyer in New York City, but her father's retirement signaling the closing of the town's beloved toy store brings the city girl back to her small-town roots. *Brooke D'Orsay, Trevor Donovan, Jenna Weir, Ron Lea.* (TVG, 2:00) **HALLMV Jan. 2** 1a

Not Carol ('20, Documentary) On May 20, 2014, Carol Coronado, amid a psychotic postpartum breakdown, murders her three young children and must serve three life sentences. (1:21) **IPLEX Jan. 26** 7:26a

Nothing But a Man ★★★ ('64, Drama) A proud black man and his bride suffer daily indignities in an Alabama town. *Ivan Dixon, Abbey Lincoln, Gloria Foster, Julius Harris.* BW (NR, 1:32) **TCM Jan. 17** 5:15p

The Novack Murders ★★ ('15, Docudrama) Following the murder of hotel heir Ben Novack Jr., police focus their investigation on his wife, Narcy. *Rob Lowe, Paz Vega, Candice Bergen, Seychelle Gabriel.* (TV14, 2:00) (AS, V) **LMN Jan. 18** 5a

A Novel Romance ('15, Romance) A best-selling romance novelist moves to Portland to cure his writer's block and unknowingly falls in love with his biggest critic. When their true identities are revealed, they have to find the courage to take a leap of faith. *Amy Acker, Dylan Bruce,*

All Times Central. Not all networks are available in all areas.

Camille Mitchell, Tammy Gillis. (TVG, 2:00) **HALL Jan. 19** 11a

Now You See Me ★★½ ('13, Comedy-Drama) A federal agent and an Interpol detective play a cat-and-mouse game with cunning illusionists who rob corrupt business leaders during their performances, then funnel the money to members of the audience. *Jesse Eisenberg, Mark Ruffalo, Woody Harrelson, Mélanie Laurent.* (2:30) (AL, AS) **TBS Jan. 31** 2a, **TNT Jan. 7** 1p

Now You See Me 2 ★★ ('16, Adventure) A devious tech wizard forces the illusionists known as the Four Horsemen to steal a powerful chip that can control all of the world's computers. *Jesse Eisenberg, Mark Ruffalo, Woody Harrelson, Dave Franco.* (3:00) (AL, AS, V) **FX Jan. 24** 10p; **25** 1p

Nowhere Boy ★★★ ('09, Drama) Raised by his aunt, teenage John Lennon meets his birth mother, Julia, who gives him the gift of music. *Aaron Johnson, Kristin Scott Thomas, Anne-Marie Duff, David Threlfall.* (1:45) (AL, AS) **FLIX Jan. 10** 4a; **14** 10:45a; **27** 1:45p

O

The Object of My Affection ★★ ('98, Romance-Comedy) Pregnant by her lover, a woman asks her gay male friend to help her raise the baby. *Jennifer Aniston, Paul Rudd, Alan Alda, Nigel Hawthorne.* (R, 1:52) (AL, AS) **ENCORE Jan. 24** 9:45p, **ECLASS Jan. 14** 3:37a, 5:23p

Obsessed ★★ ('02, Drama) A woman claims she had an affair with a married neurosurgeon and stands trial for allegedly harassing him. *Jenna Elfman, Kate Burton, Lisa Edelstein, Jane Wheeler.* (TV14, 2:00) **LMN Jan. 8** 5a

Obsessed With the Babysitter ('21, Suspense) Elaine, an injured dancer, catches the eye of a psychologist who believes she's the perfect woman. Realizing he's manipulating her mind, Elaine must escape from his clutches before she becomes another casualty in his psychotic study. *Hannah Aniela, Lyla Emersen Booker, Simon Haycock, Dom Huynh.* (TV14, 2:00) **LMN Jan. 3** 5p

Obsession: Escaping My Ex ('20, Suspense) Madison Turner must fight for her life when the man who betrayed her escapes from a prison van and holds her captive. *Celeste Desjardins, Travis Nelson, Kelly Hope Taylor, Daniel Simpson.* (TV14, 2:00) **LMN Jan. 28** 7p, 11p

Obsession: Her Final Vengeance ('20, Suspense) Hoping to put the past behind her, young Madison now faces the wrath of Blake's vengeful and psychotic sister. *Celeste Desjardins, Anastasia Phillips, Travis Nelson, Kelly Hope Taylor.* (TV14, 2:01) **LMN Jan. 28** 9p; **29** 1a

Obsession: Stalked by My Lover ('20, Suspense) A woman's romantic relationship with her new roommate turns treacherous when he hatches a scheme to steal money from her wealthy sister. *Celeste Desjardins, Travis Nelson, Kelly Hope Taylor, Tori Barban.* (TV14, 2:00) **LMN Jan. 28** 5p

Ocean's 8 ★★½ ('18, Comedy) Criminal mastermind Debbie Ocean and seven other female thieves try to pull off the heist of the century at New York's annual Met Gala. Their target — a necklace that's worth more than $150 million. *Sandra Bullock, Cate Blanchett, Anne Hathaway, Helena Bonham Carter.* (2:30) (AL, AS) **TNT Jan. 7** 3:30p, 11:49p

October Kiss ('15, Romance) After being hired as a nanny by a widowed, work-obsessed man, Poppy teaches the family that unconditional love, family and the joy of everyday occurrences are the most important things in life. *Ashley Williams, Sam Jaeger, Laura Mitchell, Hannah Cheramy.* (TVG, 2:00) **HALL Jan. 4** 5p

Oculus ★★½ ('13, Horror) Adult siblings make plans to destroy an antique mirror and the malevolent force within it that caused the deaths of their parents. *Karen Gillan, Brenton Thwaites, Katee Sackhoff, Rory Cochrane.* (1:47) (AL, AS, V) **ESUSP Jan. 21** 12:54p; **22** 5:31a, **IPLEX Jan. 1** 3:44a, 4:22p; **3** 5:06a, 12:35p; **6** 4:41a, 2:53p, 9:34p; **10** 11:16p; **24** 9:20a

Off the Rails ('17, Drama) A woman loses all of her memories in a train crash. After months of recovery, she is approached by several men claiming she contacted them to enact odd fantasies. She wonders if this was her true self, or if her identity was stolen. *Hannah Barefoot, Thomas Beaudoin, Andreas Damm, Andrea Cirie.* (TV14, 2:00) (AS) **LMN Jan. 13** 5a

Old Acquaintance ★★★ ('43, Drama) Two best friends from girlhood clash over the years as serious writer and racy novelist. *Bette Davis, Miriam Hopkins, Gig Young, John Loder.* BW (NR, 1:50) **TCM Jan. 2** 5a

Olympus Has Fallen ★★½ ('13, Action) America's national security team must rely on a disgraced former guard to save the president after terrorists seize control of the White House, taking the chief of state hostage. *Gerard Butler, Aaron Eckhart, Morgan Freeman, Angela Bassett.* (2:32) (AL, AS, GV) **A&E Jan. 1** 7p; **2** 12:33a

Ominous ('15, Horror) Michael and Rachel take a stranger's offer to resurrect their 6-year-old son, but the child who returns is not the one they once knew. *Barry Watson, Esmé Bianco, Gavin Lewis, Mark Lindsay Chapman.* (TV14, 2:00) **SYFY Jan. 27** 5:30a

On the Basis of Sex ★★½ ('18, Biography) Young lawyer Ruth Bader Ginsburg works with her husband to bring a groundbreaking case of gender discrimination before the Supreme Court. *Felicity Jones, Armie Hammer, Justin Theroux, Jack Reynor.* (2:30) (AL, AS) **FXX Jan. 11** 6a

On the Road ★★½ ('12, Drama) An aspiring writer, his new friend and his friend's seductive wife heed the call of the open road. *Garrett Hedlund, Sam Riley, Kristen Stewart, Amy Adams.* (2:10) (AL, AS, SSC) **FLIX Jan. 8** 11:05p; **21** 1:45a; **24** 12:30a; **28** 11:15p

ONCE UPON A TIME IN AMERICA ★★★★ ('84, Crime Drama) Sergio Leone's portrait of the friendships, loyalties and betrayals among Jewish gangsters in the 1920s and '30s. *Robert De Niro, James Woods, Elizabeth McGovern, Treat Williams.* (R, 3:12) (AL, AS, GV, N, R) **ECLASS Jan. 28** 1:10a, **ESUSP Jan. 17** 8:34a

ONCE UPON A TIME... IN HOLLYWOOD ★★★½ ('19, Comedy-Drama) Actor Rick Dalton and his longtime stunt double struggle to find work in a Hollywood they don't recognize anymore. Rick also happens to live next door to Roman Polanski and Sharon Tate — a couple whose futures will be altered by the Manson Family. *Leonardo DiCaprio, Brad Pitt, Margot Robbie, Kurt Russell.* (3:30) (AL, AS, GV) **FX Jan. 23** 7p, 10:30p; **25** 7p; **26** 3:30p

ONCE UPON A TIME IN MEXICO ★★½ ('03, Action) A corrupt CIA agent recruits a tormented gunman to stop conspirators from assassinating the president of Mexico. *Antonio Banderas, Salma Hayek, Johnny Depp, Mickey Rourke.* (2:30) (AL, AS, GV) **PARMT Jan. 5** 11:30p

The One ★ ('01, Action) A team of agents hunts a renegade who leaps through dimensions in order to gain enormous power. *Jet Li, Carla Gugino, Delroy Lindo, Jason Statham.* (PG-13, 1:27) (AL, V) **EACTN Jan. 5** 8:51p; **6** 3:48p; **13** 5:53a; **16** 3:08a, 1:46p, **EBLACK Jan. 10** 6:08a; **19** 7a; **25** 4:20a, **MPLEX Jan. 8** 4:04a, 12:11p, 8:35p; **28** 11:59a, 10:34p; **30** 5:47a

ONE DAY ★★½ ('11, Romance) For 20 years, an idealist and a wealthy charmer reunite on the anniversary of the day they first met, their college graduation. *Anne Hathaway, Jim Sturgess, Patricia Clarkson, Ken Stott.* (PG-13, 1:48) (AL, AS, BN, V) **ENCORE Jan. 17** 2:35a

One December Night ('21, Romance-Comedy) Two music managers must put their history aside to oversee the televised reunion performance of their rock star fathers with a fractured past. *Eloise Mumford, Brett Dalton, Peter Gallagher, Bruce Campbell.* (TVPG, 2:00) **HALLMV Jan. 2** 9p

One Good Turn ('31, Comedy) While begging for food at an old lady's house, the boys overhear the landlord threaten to evict her; not realizing they're hearing a play rehearsal, they decide to sell their car to help her out. *Stan Laurel, Oliver Hardy, Mary Carr, James Finlayson.* BW (NR, :20) **TCM Jan. 22** 10:30a

One Ham's Family ('43, Children's) Animated. A hungry wolf dressed as Santa Claus matches wits with a bratty young pig experiencing his first Christmas Eve. *Voice of Pinto Colvig.* **TCM Jan. 29** 7a

100 Rifles ★★½ ('69, Western) A sheriff helps a bank robber and a Yaqui beauty fight a tyrant general in 1912 Mexico. *Jim Brown, Raquel Welch, Burt Reynolds, Fernando Lamas.* (PG, 1:50) (AL, AS, V) **EWESTN Jan. 9** 12:07a, 12:27p, 7p; **19** 8:03p; **20** 9:18a; **27** 9:25p; **28** 4:35a, 11:09a, **RPLEX Jan. 15** 9:38a, 5:08p

One Perfect Wedding ('21, Romance) With help from their best friends, a happy couple plan the perfect wedding at the same place where their romance began. *Taylor Cole, Jack Turner, Rukiya Bernard, Dewshane Williams.* (TVG, 2:00) **HALL Jan. 6** 3p

One Potato, Two Potato ★★★ ('64, Drama) Members of a mixed marriage fight the wife's ex-husband in court for custody of her daughter. *Barbara Barrie, Bernie Hamilton, Richard Mulligan, Harry Bellaver.* BW (NR, 1:32) **TCM Jan. 17** 8:30a

One Royal Holiday ('20, Romance) When Anna offers a stranded mother and son shelter from a blizzard, she learns that they are the royal family of Galwick and that they are both in need of a little Christmas magic. *Laura Osnes, Aaron Tveit, Victoria Clark, Tom McGowan.* (TVG, 2:00) **HALL Jan. 1** 11a

One Small Indiscretion ('17, Suspense) A young woman hatches a devious plan to destroy the life of her father's former mistress as revenge for the affair in the past. *Ashley Scott, Tiera Skovbye, Cru Ennis, Johnny Visotcky.* (TV14, 2:00) **LMN Jan. 20** 5a

One Summer ('21, Drama) Jack takes his son and daughter to his late wife's beachside hometown hoping to heal and grow closer. *Sam Page, Sarah Drew, Amanda Schull, Madeline Grace Popovich.* (TVG, 2:00) **HALLMV Jan. 16** 12p

One Way Passage ★★★½ ('32, Romance) A condemned man and dying woman fall in love on a ship from Hong Kong to San Francisco. *William Powell, Kay Francis, Frank McHugh, Aline MacMahon.* BW (NR, 1:09) **TCM Jan. 10** 8:15p

One Winter Proposal ('19, Romance-Comedy) Old flames reignite and current flames burn brighter when a foursome returns to the ski lodge where they first found romance. *Taylor Cole, Jack Turner, Rukiya Bernard, Dewshane Williams.* (TVG, 2:00) **HALL Jan. 5** 3p

One Winter Weekend ('18, Romance) Burned out on dating, Cara, a magazine writer, decides to go on a dating detox. She plans a ski getaway with her best friend, but the resort mistakenly double-books them with two eligible men, including Ben, an entrepreneur. *Taylor Cole, Jack Turner, Rukiya Bernard, Dewshane Williams.* (TVG, 2:00) **HALL Jan. 4** 3p

The Onion Field ★★★ ('79, Crime Drama) Guilt follows a policeman after two crooks kill his partner. *John Savage, James Woods, Franklyn Seales, Ted Danson.* (R, 2:02) (AS, BN, V) **TCM Jan. 14** 1:30a

Only the Brave ★★★ ('17, Drama) The Granite Mountain Hotshots become one of the most elite firefighting teams in the country. Watching over lives, homes and everything people hold dear, they forge a unique brotherhood that comes into focus with one fateful fire in Yarnell, Ariz. *Josh Brolin, Miles Teller, Jeff Bridges, Jennifer Connelly.* (PG-13, 2:14) (AL, AS) **FX Jan. 31** 11a, **FXM Jan. 15** 3:55p; **16** 2p

Only the Lonely ★★★ ('91, Romance-Comedy) A Chicago policeman wants to marry a mortuary cosmetician, but his feisty Irish mother won't let him. *John Candy, Maureen O'Hara, Ally Sheedy, Kevin Dunn.* (1:48) (AL) **RPLEX Jan. 2** 4:06a, 10:41p; **5** 7a, 3:29p; **10** 10:53a, 5:12p; **13** 1:07a; **15** 1:32p; **18** 8:45p; **21** 6:33a; **26** 3:43p; **30** 6:55a

Open by Christmas ('21, Romance) When Nicky finds an unopened Christmas card from an old secret admirer, she and her best friend embark on a quest to find the anonymous author. *Alison Sweeney, Erica Durance, Brennan Elliott, Michael Karl Richards.* (TVG, 2:00) **HALL Jan. 7** 7p

Open Marriage ('17, Drama) A couple agree to an open relationship with their friends but are ill-prepared for the jealousy, heartbreak and betrayal that soon follow. *Tilky Jones, Nikki Leigh, Kelly Dowdle, Jason Tobias.* (TV14, 2:00) (AS) **LMN Jan. 3** 5a

The Other Woman ★★ ('14, Romance-Comedy) A wife and two mistresses join forces to take revenge on the suave cad who betrayed all of them. *Cameron Diaz, Leslie Mann, Kate Upton, Nikolaj Coster-Waldau.* (2:30) (AL, AS) **FREFM Jan. 5** 2:30p; **6** 12p; **15** 7:55p

Our Betters ★★½ ('33, Comedy) An American hardware heiress marries a lord and shocks London society with her parties. *Constance Bennett, Gilbert Roland, Anita Louise, Violet Kemble Cooper.* BW (NR, 1:23) **TCM Jan. 11** 11a

Our Christmas Journey ('21, Romance-Comedy) As a single mom and her teenage son come to a crossroad during Christmas, she must learn to let go so he can flourish as she finds her own heart healing in unexpected ways. *Holly Robinson Peete, Lyriq Bent, Hilda Martin, Caroline Cave.* (TVG, 2:00) **HALLMV Jan. 3** 3a

Our Daily Bread ★★★½ ('34, Drama) Midwesterners turn their farm into a Depression commune and are hit by a drought. *Karen Morley, Tom Keene, Barbara Pepper, Addison Richards.* BW (NR, 1:14) **TCM Jan. 27** 3a

Our Kind of Traitor ★★½ ('16, Suspense) A money launderer for Russian gangsters asks a couple vacationing in Marrakech, Morocco, to deliver incriminating evidence to an MI6 agent. *Ewan McGregor, Stellan Skarsgard, Damian Lewis, Naomie Harris.* (2:00) (AL, AS, N, V) **HDMOV Jan. 7** 6p, 10:10p; **13** 8:50p; **14** 1a; **25** 9:10p; **26** 1a; **29** 5:20p; **30** 9a

Our Modern Maidens ★★½ ('29, Romance) Silent. A flapper charms a diplomat to get her fiance a job, while he starts a relationship with her best friend. *Joan Crawford, Rod La Rocque, Douglas Fairbanks Jr., Anita Page.* BW (NR, 1:15) **TCM Jan. 10** 9:45a

Our Vines Have Tender Grapes ★★½ ('45, Drama) A Norwegian farmer lovingly raises his daughter in Benson Junction, Wis. *Edward G. Robinson, Margaret O'Brien, James Craig, Agnes Moorehead.* BW (NR, 1:45) **TCM Jan. 27** 1a

Out of the Furnace ★★★ ('13, Crime Drama) A steelworker takes matters into his own hands when his brother joins one of the Northeast's most-ruthless crime syndicates, then disappears. *Christian Bale, Woody Harrelson, Casey Affleck, Forest Whitaker.* (2:00) (AL, AS, GV) **FLIX Jan. 2** 1:30p; **6** 7p

Out of Time ★★½ ('03, Suspense) Considered a suspect in a deadly arson, a police chief must cover his tracks while trying to prove

his innocence. *Denzel Washington, Eva Mendes, Sanaa Lathan, Dean Cain.* (PG-13, 1:45) (AL, AS, V) **ENCORE Jan. 26** 11:48p, **EBLACK Jan. 6** 11:54p; **7** 8:06a, 4:12p; **15** 3:29p, 10:53p; **23** 10:22a, 7:12p, **ESUSP Jan. 3** 7:24a, 2:22p, 9:43p

Out to Sea ★★½ ('97, Romance-Comedy) An elderly gambler seeking a wealthy wife signs himself and his widowed brother-in-law on as cruise-ship dance hosts. *Jack Lemmon, Walter Matthau, Dyan Cannon, Gloria DeHaven.* (PG-13, 1:49) (AL) **ECLASS Jan. 7** 6:02a, 3:39p

Out Where the Stars Begin ('38, Comedy) The star of a musical storms away from the set in a huff, allowing her understudy to take over. *Evelyn Thawl, Jeffrey Lynn, Armida, Fritz Feld.* (NR, :19) **TCM Jan. 29** 10:30a

The Outsiders ★★½ ('83, Drama) In 1960s Oklahoma a sensitive youth gets in over his head when his best friend kills a member of a rival gang. *Matt Dillon, C. Thomas Howell, Ralph Macchio, Patrick Swayze.* (2:00) (AL, AS, V) **BBCA Jan. 6** 5p, 11p; **17** 3p, 7p

Over-Exposed ★½ ('56, Drama) A model turns photographer and meets a newsman and racketeers on her way to the top. *Cleo Moore, Richard Crenna, Isobel Elsom* BW (NR, 1:20) **TCM Jan. 22** 11p; **23** 9a

Over the Hedge ★★★ ('06, Children's) Animated. An opportunistic raccoon teaches fellow animals about the edible treasures that the new humans in the neighborhood conveniently leave outdoors. *Voices of Bruce Willis, Garry Shandling, Steve Carell, William Shatner.* (1:00) (AS) **CTOON Jan. 24** 4p, 5p; **25** 1p, 2p

Over the Moon in Love ('19, Romance) With her matchmaking business on the verge of closing, a woman finds herself in the unique position of being featured in a magazine, but she must set up the writer with her childhood friend. *Jessica Lowndes, Wes Brown, Miranda Frigon, Naika Toussaint.* (TVG, 2:00) **HALL Jan. 5** 5p; **24** 11a

Over the Seas to Belfast ('46, Documentary) The RMS Scythia carries civilian passengers from North America to the British Isles at the end of the war. *Narrated by James A. FitzPatrick.* **TCM Jan. 29** 7:18a

OVERBOARD ★★½ ('87, Comedy) A yachtsman's wife falls overboard, forgets who she is and becomes an Oregon carpenter's mate. *Goldie Hawn, Kurt Russell, Edward Herrmann, Katherine Helmond.* (2:45) (AL, AS) **BBCA Jan. 9** 2:30p, 7:15p, **IFC Jan. 14** 6:45a; **15** 2:15a, **SUND Jan. 23** 8p; **24** 12:45a

Overexposed ('18, Suspense) A teenage girl gets caught up in a sexting scandal that leads to panic, outrage and murder. *Mary Katherine Duhon, Marguerite Moreau, David Maldonado, Jake Allyn.* (TVPG, 2:00) **LMN Jan. 24** 5a

THE OX-BOW INCIDENT ★★★★ ('43, Western) Walter Van Tilburg Clark's novel inspires an account of a lynch mob that seeks revenge for a rancher's murder. *Henry Fonda, Dana Andrews, Henry Morgan, Mary Beth Hughes.* BW (NR, 1:15) **EWESTN Jan. 1** 4:51p; **10** 4:25a, 10:09a, 7:57p; **19** 4a, 9:54p; **30** 5:48p

P

P2 ★½ ('07, Suspense) On Christmas Eve a lone woman desperately tries to evade a sinister security guard as he chases her through an empty parking garage. *Wes Bentley, Rachel Nichols, Simon Reynolds, Philip Akin.* (R, 1:38) (AL, AS, GV) **EACTN Jan. 15** 1:49a, 5:20p; **19** 7p, **ESUSP Jan. 4** 5:23a

Pacific Rim Uprising ★★ ('18, Science Fiction) Rebellious pilot Jake Pentecost and his estranged sister must lead a brave new generation of fighters against otherworldly monsters that want to destroy humanity. *John Boyega, Scott Eastwood, Jing Tian, Cailee Spaeny.* (2:30) (AL, AS, V) **FX Jan. 14** 4:30p; **15** 10:30a

The Pacifier ★★ ('05, Children's) A Navy SEAL faces the ultimate test when he must care for five children and protect them from their father's enemies. *Vin Diesel, Lauren Graham, Faith Ford, Brittany Snow.* (2:00) (AL, AS, V) **FREFM Jan. 17** 10a

PAPER MOON ★★★½ ('73, Comedy) A 1930s con man teams up with a precocious 9-year-old who could be his daughter. *Ryan O'Neal, Tatum O'Neal, Madeline Kahn, John Hillerman.* BW (1:55) (AL, AS, MV) **FLIX Jan. 2** 9:35p; **11** 7p; **17** 3:15p; **18** 4:30a; **22** 3:05p; **30** 2p

Papito Querido ('89, Comedia) Un hombre divorciado se hace pasar por su esposa porque los futuros suegros de su hija exigen que tenga padres casados. *Alberto Rojas, Carmen del Valle, Pompin Iglesias* (1:30) **TELM Jan. 15** 2a

The Parent Trap ★★★ ('98, Children's) An 11-year-old meets her California twin, and they plot to reunite their divorced parents. *Lindsay Lohan, Dennis Quaid, Natasha Richardson, Elaine Hendrix.* (3:00) (AS) **FREFM Jan. 18** 12:30p

Paris Can Wait ★★½ ('16, Romance-Comedy) While taking a road trip through France, the wife of a Hollywood producer must fend off advances from her husband's colleague. *Diane Lane, Arnaud Viard, Alec Baldwin, Elise Tielrooy.* (PG, 1:32) (AL, AS) **ECLASS Jan. 13** 11:02p

PARKLAND ★★½ ('13, Historical Drama) Chaotic events take place at Parkland Hospital in Dallas after the attack that assassinated President John F. Kennedy. *James Badge Dale, Zac Efron, Marcia Gay Harden, Billy Bob Thornton.* (PG-13, 1:34) (AL, AS) **ENCORE Jan. 22** 11:37p

Party From Hell ('21, Suspense) A psychotic party planner launches a personal vendetta against a loving wife and mother. *April Martucci, Jackie Moore, Nicolette Langley, Matt Pohlkamp.* (2:01) **LMN Jan. 21** 9p; **22** 1a

A Party Gone Wrong ('21, Suspense) A desperate woman must save her kidnapped teenage daughter from a twisted young man who plans to sell her organs on the black market. *Shellie Sterling, Nicole Danielle Watts, Emerson Niemchick, Kate Edmonds.* (2:01) **LMN Jan. 11** 9p; **12** 1a

The Patriot ★★★ ('00, War) A pacifist farmer of South Carolina reluctantly joins the Revolutionary War and fights alongside his son. *Mel Gibson, Heath Ledger, Joely Richardson, Jason Isaacs.* (4:00) (AS, GV) **OVATN Jan. 7** 11p; **9** 6p; **15** 10p; **16** 2p; **21** 6p; **22** 2p; **30** 9p

Patriots Rising: The American Revolution Unrest between Britain and the Colonies explodes into a war for independence. (TV14, 1:00) (Part 1 of 3) **AHC Jan. 19** 8p; **20** 12a; **23** 5a; **26** 8a

Patriots Rising: The American Revolution George Washington's Continental Army teeters on the brink of annihilation. (TV14, 1:00) (Part 2 of 3) **AHC Jan. 19** 9p; **20** 1a; **23** 6a; **26** 9a

Patriots Rising: The American Revolution The British army launches a bold new campaign in the South. The American Revolution seems doomed. (TV14, 1:00) (Part 3 of 3) **AHC Jan. 19** 10p; **20** 2a; **23** 7a; **26** 10a

Patterns ★★★½ ('56, Drama) A New York corporate boss grooms an Ohio engineer for the No. 2 man's job. *Van Heflin, Everett Sloane, Ed Begley, Beatrice Straight.* BW (NR, 1:23) **TCM Jan. 20** 3:45p

PATTON ★★★★ ('70, War) Flamboyant Gen. George S. Patton receives accolades and censure as he fights World War II. *George C. Scott, Karl Malden, Michael Bates, Edward Binns.* (M, 2:51) (AL, AS, V) **EACTN Jan. 1** 2:44a, 12:49p, 8:51p; **5** 5:08a, 12:53p; **23** 12:40a, 10:48a, 7p; **26** 4:40a, **RPLEX Jan. 9** 10:16a, 9:09p; **13** 7:17a; **14** 1:32a; **17** 4:08p; **18** 4:21a, 12:26p; **31** 9:58a

Patty Hearst ★★ ('88, Docudrama) Cinque and his Symbionese Liberation Army kidnap the heiress in 1974. *Natasha Richardson, William Forsythe, Ving Rhames, Frances Fisher.* (R, 1:48) (AL, AS, BN, V) **TCM Jan. 20** 9p

Paul Blart: Mall Cop ★★ ('09, Comedy) When crooks shut down a suburban New Jersey shopping mall, a security officer must find his inner policeman to save the day. *Kevin James, Jayma Mays, Keir O'Donnell, Bobby Cannavale.* (2:00) (AL, AS, V) **FREFM Jan. 1** 6a; **14** 10a; **15** 8:05a

Payment Deferred ★★★ ('32, Drama) An English bank clerk gets away with murder, but then again he doesn't. *Charles Laughton, Maureen O'Sullivan, Neil Hamilton* BW (NR, 1:21) **TCM Jan. 7** 7a

The Peanuts Movie ★★★ ('15, Children's) Animated. Good ol' Charlie Brown develops a crush on the Little Red-Haired Girl while his best friend Snoopy embarks on an epic adventure as a World War I flying ace who pursues the Red Baron. *Voices of Noah Schnapp, Hadley Belle Miller, Mariel Sheets, Alex Garfin.* (G, 1:29) **FXM Jan. 6** 3:55p, 11:25p; **17** 3:55p, 9:30p; **22** 2p, **FXX Jan. 29** 6a

Pearl Harbor ★★ ('01, War) Two pilots and lifelong friends fall for the same woman, but must put aside their differences when the Japanese attack their naval base on Dec. 7, 1941. *Ben Affleck, Josh Hartnett, Kate Beckinsale, Cuba Gooding Jr.* (3:00) (AL, AS, GV) **AMC Jan. 7** 10p; **8** 8a; **22** 9p; **23** 11:15a; **27** 9:30p; **28** 4p

Peggy Sue Got Married ★★★ ('86, Comedy-Drama) A 1985 housewife passes out at her high-school reunion and wakes up in 1960, in school with her husband-to-be. *Kathleen Turner, Nicolas Cage, Kevin J. O'Connor, Barry Miller.* (1:45) (AL, AS) **ENCORE Jan. 17** 6:06a, 9:40p; **26** 9:55a, **ECLASS Jan. 3** 12:12a, 1:25p; **8** 7:52p; **9** 7:27a; **29** 7:14a, **MPLEX Jan. 1** 1:55a

Penny Serenade ★★★ ('41, Drama) A woman contemplating divorce from her husband recalls their early years together and the tragedies that ensued. *Irene Dunne, Cary Grant, Beulah Bondi, Edgar Buchanan.* BW (NR, 1:58) **TCM Jan. 1** 7p

The People vs. Dr. Kildare ★★ ('41, Drama) An ice skater sues Kildare for malpractice after his roadside first aid leaves her paralyzed. *Lew Ayres, Lionel Barrymore, Laraine Day, Bonita Granville.* BW (NR, 1:18) **TCM Jan. 30** 9:15p

The People vs. Larry Flynt ★★★ ('96, Drama) Arrested on obscenity charges, the publisher of Hustler magazine, with the help of his lawyer, fights for his First Amendment rights all the way to the Supreme Court. *Woody Harrelson, Courtney Love, Edward Norton, James Cromwell.* (2:12) (AL, AS, N, SSC) **IPLEX Jan. 3** 1:10a, 4:05p; **5** 2:49a; **7** 2:04p, 9:50p; **13** 12:43a; **15** 11:56p; **18** 2:21p; **24** 1:57a, 5:48p; **29** 8p

The Perfect Assistant ★★ ('08, Drama) A woman becomes infatuated with her boss, and when his wife becomes seriously ill, she tries to seduce him. *Rachel Hunter, Chris Potter, Josie Davis, Jason Harper.* (TVPG, 2:00) **LMN Jan. 23** 9a

The Perfect Bride ★★ ('91, Suspense) A bridegroom's sister sees something sinister in the unsullied nurse about to become her in-law. *Sammi Davis, Kelly Preston, Linden Ashby, Marilyn Rockafellow.* (TVPG, 2:00) (AS, V) **LMN Jan. 15** 5a

The Perfect Catch ('17, Romance) A single mother reinvents her struggling diner while spending time with a former high-school boyfriend who's now a superstar baseball player. *Nikki DeLoach, Andrew W. Walker, Chance Hurstfield, Vincent Dangerfield.* (TVG, 2:00) **HALL Jan. 24** 7p

A Perfect Christmas ('16, Drama) Newlyweds Steve and Cynthia have a few secrets to keep as their families come for the holidays: he's just been laid off, and she's pregnant. *Susie Abromeit, Dillon Casey, Erin Gray, Neil Crone.* (TVG, 2:00) **HALLMV Jan. 1** 3p

A Perfect Man ★★ ('12, Romance) An unfaithful husband falls back in love with his wife over the phone when she pretends to be someone else. *Jeanne Tripplehorn, Liev Schreiber, Joelle Carter, Renée Soutendijk.* (1:45) (AL, AS) **FLIX Jan. 4** 12:15p; **10** 3:45p; **16** 5:20p; **19** 5:25p; **22** 10:10a; **28** 11:35a

THE PERFECT PAIRING ('22, Romance) A food and wine critic falls for a single father after she bumps her head and loses her memory. *Nazneen Contractor, Brennan Elliott, Art Hindle, Steve Byers.* (TVG, 2:01) **HALL Jan. 15** 7p; **17** 3p; **20** 7p; **23** 11a; **29** 3p

The Perfect Roommate ('11, Suspense) A young woman becomes increasingly suspicious of the motives of her older roommate. *Boti Bliss, Ashley Leggat, William R. Moses, Sophie Gendron.* (2:00) (AS) **LMN Jan. 30** 7a

The Perfect Soulmate ('17, Suspense) An isolated poet becomes desperate to escape her controlling, abusive husband. She befriends a devoted fan, unwittingly inviting another dangerous person into her life. *Cassandra Scerbo, Alex Paxton-Beesley, Scott Gibson, Jeff Teravainen.* (TV14, 2:00) (AS) **LMN Jan. 23** 11a

The Perfect Wedding Match ('21, Romance) Romance blossoms when a programmer uses a matchmaking app to find a date for her younger sister's wedding. *Jenna Michno, Tyler Courtad, Tyler Kay Whitley, Kabby Borders.* (2:00) **UP Jan. 2** 12p

The Perks of Being a Wallflower ★★★ ('12, Comedy-Drama) Friends try to help an introverted teenager become more sociable. *Logan Lerman, Emma Watson, Ezra Miller, Mae Whitman.* (1:45) (AS, V) **FLIX Jan. 3** 3:30p; **23** 4:30a; **25** 1:30p; **29** 4a; **31** 8:15a

Pet Sematary Two ★★ ('92, Horror) A teen and his buddy take a shot-dead dog to a sacred burial ground where it comes back to life, riled. *Edward Furlong, Anthony Edwards, Clancy Brown, Jared Rushton.* (R, 1:40) (AL, AS, GV) **ESUSP Jan. 18** 1:21a; **22** 11:27p; **23** 4:24p

Peter Pan ★★★ ('03, Children's) Peter Pan leads Wendy and her two brothers on an adventure involving Captain Hook and his band of pirates. *Jason Isaacs, Jeremy Sumpter, Rachel Hurd-Wood, Olivia Williams.* (1:55) (AS) **EFAMLY Jan. 31** 11:49p

THE PHANTOM ★★½ ('96, Action) A purple-costumed superhero tries to thwart a master criminal's acquisition of mystical skulls with legendary powers. *Billy Zane, Kristy Swanson, Treat Williams, Catherine Zeta-Jones.* (1:45) (AL, V) **FLIX Jan. 4** 7:15a; **12** 8:35a; **27** 10:15a

The Phenix City Story ★★★ ('55, Docudrama) The son of an ill-fated anti-crime crusader tries to clean up his notorious Alabama hometown. *John McIntire, Richard Kiley, Kathryn Grant, Edward Andrews.* BW (NR, 1:40) **TCM Jan. 27** 11:15p

THE PHILADELPHIA STORY ★★★★ ('40, Romance-Comedy) A snooty socialite fights with her ex-husband and flirts with a reporter. *Cary Grant, Katharine Hepburn, James Stewart, Ruth Hussey.* BW (NR, 1:52) **TCM Jan. 11** 7p; **23** 2:45p

Phoenix ★★½ ('98, Crime Drama) A cop with a big gambling debt gets three buddies involved in a deadly crime to pay off the bookie. *Ray Liotta, Anthony LaPaglia, Anjelica Huston, Daniel Baldwin.* (R, 1:47) (AL, AS, V) **ENCORE Jan. 6** 11:42a, **ECLASS Jan. 28** 10:58p, **ESUSP Jan. 2** 12:08p

Picnic at Hanging Rock ★★★ ('75, Mystery) In turn-of-the-century Australia, three young schoolgirls wander away from a school picnic and become lost in the bush. *Rachel Roberts, Dominic Guard, Helen Morse, Jacki Weaver.* (PG, 1:50) (AL, AS) **TCM Jan. 25** 8:30a

Picture Perfect ★½ ('97, Romance-Comedy) An advertising executive asks a young man to pose as her fiance so that she will be eligible for a promotion. *Jennifer Aniston, Jay Mohr, Kevin*

All Times Central. Not all networks are available in all areas.

Bacon, Olympia Dukakis. (PG-13, 1:40) (AL, AS) **ENCORE Jan. 24** 11:58a, 8p, **ECLASS Jan. 3** 9:35a; **14** 3:40p; **15** 7:16a; **30** 7:58p

A Picture Perfect Wedding ('20, Romance) Photographer Lindsey gets asked by a New York mogul's son, Josh, to shoot his sister's wedding. Sparks fly as Josh and Lindsey prepare for ceremony. *Emily Tennant, Tyler Johnston, Kylee Bush, Ben Bordeau.* (2:00) **UP Jan. 8** 4p

The Pillars of the Earth Prior Philip and William find themselves in a standoff over access to the Shiring quarry. (TVMA, :56) **IPLEX Jan. 17** 12:24p

The Pillars of the Earth England's crown is in doubt and causes King Henry's daughter and nephew to compete for the throne. (TVMA, :59) **IPLEX Jan. 17** 10:30a

The Pillars of the Earth William takes Aliena and Richard by surprise in a brutal attack. (TVMA, :55) **IPLEX Jan. 17** 11:29a

The Pillars of the Earth William wants his father's title of earl but finds a mysterious knight is a rival for the title. (TVMA, :50) **IPLEX Jan. 17** 1:20p

The Pillars of the Earth Waleran and Regan engineer the prisoner exchange so that they remain on the winning side of the war. (TVMA, :57) **IPLEX Jan. 17** 2:10p

The Pillars of the Earth Richard returns from war to find no money to support his knighthood. (TVMA, :54) **IPLEX Jan. 17** 3:07p

The Pillars of the Earth As a result of his journeys, Jack has learned how to build a cathedral filled with light. (TVMA, :57) **IPLEX Jan. 17** 4p

The Pillars of the Earth Aliena's fixation with the Earldom has married her to Alfred, whom she hates. (TVMA, :58) **IPLEX Jan. 17** 4:58p

Piranha 3D ★★½ ('10, Horror) Spring break turns gory at a popular waterside resort, where hundreds of prehistoric man-eating fish have come to dine on hapless humans. *Elisabeth Shue, Adam Scott, Jerry O'Connell, Ving Rhames.* (R, 1:28) (AL, AS, GV, N) **ESUSP Jan. 7** 8a; **9** 1:54a, 1:07p; **26** 9a; **28** 1:26a

Pit Pony ('97, Drama) A horse's companionship helps a boy overcome his fears and work in a Nova Scotia coal mine to support his family. *Ben Rose-Davis, Jennie Raymond, Richard Donat, Gabriel Hogan.* (TVPG, 1:34) **EFAMLY Jan. 2** 7:46a; **4** 5:11a; **7** 1:52a; **16** 1:56p; **25** 1:56a, 8:05a, 5:27p; **29** 7:31a, **MPLEX Jan. 12** 1:27a, 8:26a, 5:27p; **20** 3:30a

Pitch Black ★★½ ('00, Science Fiction) After crash landing on a distant planet, survivors must fight deadly creatures that come out only at night. *Radha Mitchell, Vin Diesel, Cole Hauser, Keith David.* (2:30) (AL, AS, GV) **AMC Jan. 3** 2:30a, 8a

Pitch Perfect 3 ★★ ('17, Musical Comedy) After the highs of winning the world championships, the Bellas find themselves split apart. But when they get the chance to reunite for an overseas USO tour, this group of awesome nerds will come together to make some music one last time. *Anna Kendrick, Hailee Steinfeld, Rebel Wilson, John Lithgow.* (2:00) (AL, AS) **FX Jan. 19** 4p; **20** 2p

A Place in the Sun ★★★½ ('51, Drama) A social climber in love with a wealthy beauty figures out how to get rid of his poor, pregnant girlfriend. *Montgomery Clift, Elizabeth Taylor, Shelley Winters, Keefe Brasselle.* BW (NR, 2:02) (AS, MV) **TCM Jan. 27** 7p

Places in the Heart ★★★½ ('84, Drama) A widowed mother fights for her cotton farm with a laborer and a blind boarder in 1930s Texas. *Sally Field, Lindsay Crouse, John Malkovich, Ed Harris.* (PG, 1:51) (AL, AS, V) **TCM Jan. 18** 7p; **26** 11p

Planet Earth: One Amazing Day ('17, Documentary) From exotic jungles, high mountains and remote islands, filmmakers Richard Dale, Peter Webber and Fan Lixin capture the awesome beauty of nature over the course of one day. *Narrated by Robert Redford, Narrated by Jackie Chan.* (2:00) **BBCA Jan. 15** 1p; **16** 6:30a

Play Girl ★★½ ('40, Comedy) An older gold digger insures her life of luxury by teaching the trade to an apprentice. *Kay Francis, James Ellison, Mildred Coles* BW (NR, 1:15) **TCM Jan. 4** 9a

Play Misty for Me ★★★ ('71, Suspense) An avid listener becomes obsessed with a California disc jockey who had an affair with her. *Clint Eastwood, Jessica Walter, Donna Mills, John Larch.* (R, 1:42) (AS, V) **ENCORE Jan. 3** 12:57a, 8p, **ECLASS Jan. 29** 2:44p

The Players Club ★★ ('98, Comedy-Drama) A single mother attending college moonlights as a stripper in a rowdy nightclub in order to pay for her tuition. *LisaRaye, Bernie Mac, Monica Calhoun, A.J. Johnson.* (3:00) (AL, AS, V) **BET Jan. 13** 8p; **14** 5p

Playing Cupid ('21, Romance-Comedy) A girl sets her single father up with her teacher after starting a matchmaking business for a school project. *Laura Vandervoort, Nicholas Gonzalez, Mia Quaranta De La Rosa, Latonya Williams.* (TVG, 2:00) **HALL Jan. 15** 9a

PLAYING IT COOL ('14, Romance-Comedy) A lovestruck man enters into a platonic relationship with a woman who's already engaged to someone else. *Chris Evans, Michelle Monaghan, Aubrey Plaza, Ioan Gruffudd.* (1:38) (AL, AS) **IPLEX Jan. 2** 1:30a, 1:34p, 9:49p; **14** 8p; **15** 1:02p; **23** 2:14a; **27** 11:27p; **28** 7:19a, 3:02p

Pocahontas ★★½ ('95, Children's) Animated. Based on a story of John Smith, a Powhatan Indian stops a war between her tribe and the British by interceding with the chief, her father. *Voices of Irene Bedard, Judy Kuhn, Mel Gibson, Linda Hunt.* (1:55) **FREFM Jan. 29** 11:05p

Point Break ★★★ ('91, Action) An FBI agent turns California surfer to nab bank robbers who wear rubber masks of four ex-presidents. *Patrick Swayze, Keanu Reeves, Gary Busey, Lori Petty.* (2:45) (AL, AS, BN, V) **AMC Jan. 8** 9:30p; **9** 2:15p; **25** 10p; **26** 1:15p

Poisoned Love: The Stacey Castor Story ('20, Suspense) Stacey Castor weathered the storm of her first husband's death and managed to find love again with her boss, David. But when David is discovered dead of an apparent suicide, the police suspect some foul play. *Nia Vardalos, Mike Dopud, Chanelle Peloso* (TV14, 2:00) **LIFE Jan. 23** 11a

The Pom Pom Murders ('20, Suspense) Audrey finds romance with Walter — a professional basketball player — after joining his team's dance squad. When Walter becomes a suspect in his ex-girlfriend's murder, Audrey sets out to prove his innocence while facing danger at every turn. *Anna Marie Dobbins, Lindsay Diann, Jon Schaefer, Grace Patterson.* (2:00) **LMN Jan. 24** 11a

Pony Express Days ('40, Action) A young Buffalo Bill Cody joins the newly-formed Pony Express as a station hand and replaces the regular rider when he is shot by Southern sympathizer. *George Reeves, David Bruce, Frank Wilcox, J. Farrell McDonald.* (NR, :20) **TCM Jan. 8** 10:30a

Pootie Tang ★ ('01, Comedy) Although he speaks an indecipherable language, a superhero protects children from a mogul who encourages smoking, drinking and eating fast food. *Lance Crouther, Jennifer Coolidge, Wanda Sykes, Robert Vaughn.* (2:00) (AL, AS) **VH1 Jan. 16** 1a

The Power and the Prize ★★½ ('56, Drama) A U.S. tycoon's top man falls in love with a suspect German refugee while on shady business in London. *Robert Taylor, Elisabeth Mueller, Burl Ives, Charles Coburn.* BW (NR, 1:38) **TCM Jan. 20** 5:15p

The Power of One ★★★ ('92, Drama) Taught by two men how to think and how to box, an English orphan in South Africa becomes a champion of the people. *Stephen Dorff, Armin Mueller-Stahl, Morgan Freeman, John Gielgud.* (2:10) (AL, AS, V) **EBLACK Jan. 19** 12:09p, **RPLEX Jan. 5** 11:56p; **6** 11:27a, 7p; **15** 3:49a, 8:40p; **24** 12:47a, 4:50p

Prairie Outlaws ★★½ ('46, Western) A singing Texas Ranger and his pals help an engineer lay telegraph cable. *Eddie Dean, Roscoe Ates, Al "Lash" La Rue* BW (NR, :57) **EWESTN Jan. 18** 11:54p

PRANCER ★★½ ('89, Children's) A widower's daughter finds a wounded reindeer that she is sure must be from Santa's sleigh. *Sam Elliott, Rebecca Harrell, Cloris Leachman, Rutanya Alda.* (1:45) **EFAMLY Jan. 2** 1:59p, 9:53p; **6** 1:28a, 9:39a, 8:43p; **10** 12:22a, 10:33a; **19** 4:16a, 12:18p, 7p, **RPLEX Jan. 15** 12:19a; **21** 4:48a; **31** 12:50p

Predator ★★★½ ('87, Action) A sneaky alien monster attacks commandos on a jungle mission in South America. *Arnold Schwarzenegger, Carl Weathers, Jesse Ventura, Elpidia Carrillo.* (2:30) (AL, AS, GV) **AMC Jan. 14** 8:30a; **15** 1a; **18** 10a; **19** 8a; **31** 10a, **BBCA Jan. 30** 9:30a, 5p, **IFC Jan. 21** 10:15a; **22** 6:30a

The Predator ★★ ('18, Science Fiction) The universe's most lethal hunters are stronger, smarter and deadlier than ever before, having genetically upgraded themselves with new DNA. Now, only a ragtag crew of ex-soldiers and an evolutionary biologist can save the human race from extinction. *Boyd Holbrook, Trevante Rhodes, Jacob Tremblay, Keegan-Michael Key.* (2:00) (AL, AS, GV) **FX Jan. 5** 12a, 9:30a, **FXM Jan. 15** 2p; **16** 12:25a

Predator 2 ★★ ('90, Science Fiction) Local and federal police hunt a sneaky alien creature, now skinning drug dealers in 1997 Los Angeles. *Danny Glover, Gary Busey, Ruben Blades, Maria Conchita Alonso.* (2:30) (AL, AS, GV, N) **AMC Jan. 14** 11a; **31** 12:30p, **BBCA Jan. 30** 12p, 7:30p, **IFC Jan. 21** 12:45p; **22** 9a

A Predator Returns ('21, Suspense) A teen takes matters into her own hands when a man who's posing as a shark researcher becomes obsessed with her. *Houston Stevenson, Leigha Sinnott, Hannah Jane McMurray, Matthew Crawley.* (2:00) **LIFE Jan. 1** 1p

Predators ★★ ('10, Science Fiction) On an alien planet, a mercenary and his ragtag band of fighters struggle to survive against an onslaught of fearsome warriors who hunt them for sport. *Adrien Brody, Topher Grace, Alice Braga, Walton Goggins.* (2:30) (AL, AS, GV) **AMC Jan. 24** 12:12a, 1:30p, **BBCA Jan. 30** 2:30p, 10p

A Predator's Obsession ('20, Suspense) A young man named Daniel saves Alison and her younger brother from a vicious shark attack at the beach. Welcomed into their home, Alison soon discovers that her mysterious savior and protector has a dark and disturbing past. *Houston Stevenson, Julia Blanchard, Felicity Mason, Sarah Wisser.* (2:00) **LMN Jan. 29** 9a

Pregnant and Deadly ('19, Suspense) Amber and Kyle are ready to move on after a car accident, but their world turns upside down when Jessica, the other driver who lost her unborn baby in the crash, moves in next door. *Christa B. Allen, Amber Lynn Ashley, Grayson Berry, Phuong Kubacki.* (TV14, 2:00) **LMN Jan. 25** 5a

Prelude to a Kiss ★★½ ('92, Fantasy) An old man kisses a bride on her wedding day, magically transporting them and her groom on a strange journey. *Alec Baldwin, Meg Ryan, Kathy Bates, Ned Beatty.* (PG-13, 1:46) (AL, AS) **ENCORE Jan. 20** 8:06a, **ECLASS Jan. 3** 5:56a

The Prestige ★★★ ('06, Drama) After an illusion goes tragically wrong, two 19th-century magicians engage in a bitter and potentially deadly rivalry. *Hugh Jackman, Christian Bale, Michael Caine, Scarlett Johansson.* (3:00) (AS, V) **SYFY Jan. 6** 10:55p; **7** 12:03p; **19** 1:32a, 11:34a

Pretty Cheaters, Deadly Lies ('20, Suspense) After being tricked into a compromising situation by her cousin Madison, Hanna thinks she can stop her cousin's blackmail scheme by taking her college entrance exam for her. *Kate Drummond, Sebastien Roberts, Keara Graves, Sydney Meyer.* (TV14, 2:00) **LMN Jan. 6** 1p

Pretty in Pink ★★★ ('86, Romance-Comedy) A rich teen asks an unpopular student to the senior prom, creating problems among their separate circles of friends. *Molly Ringwald, Jon Cryer, Andrew McCarthy, Annie Potts.* (PG-13, 1:36) (AL, AS) **ENCORE Jan. 21** 7:45a, 9:34p, **ECLASS Jan. 1** 8p; **9** 12:49a, 12:23p; **25** 3:36p; **31** 10:58p

Pretty Little Dead Girl ('16, Suspense) Emma is surprised to learn the donor of her new heart was her estranged cousin, but the bigger secret is that the girl was murdered — and maybe by someone Emma knows very well. *Makenzie Vega, Johannah Newmarch, Ben Cotton, Ben Sullivan.* (2:00) **LMN Jan. 19** 3p

Pretty Woman ★★★ ('90, Romance-Comedy) A corporate raider pays a gorgeous hooker to be his escort for a business week in Beverly Hills. *Richard Gere, Julia Roberts, Ralph Bellamy, Jason Alexander.* (2:30) (AL, AS) **FREFM Jan. 12** 2:30p; **13** 12p; **15** 10:30p

THE PRICE ('17, Drama) Seyi, a 24-year-old Nigerian-American working on Wall Street, is caught engaging in insider trading. When his entire world comes crashing down, he is forced to finally confront his tumultuous relationships. *Aml Ameen, Lucy Griffiths, Peter Vack, Michael Hyatt.* (NR, 1:32) (AS) **EBLACK Jan. 11** 12:43p; **17** 9:08a; **23** 5:19a, 12:10p; **25** 11:45p; **26** 6:29a, 4:25p, **IPLEX Jan. 31** 2:53p, 9:39p

Pride, Prejudice and Mistletoe ('18, Romance) When Darcy returns to her hometown for Christmas, and she reconnects with Luke, a former rival, they must plan a charity event together. As she spends time with her family and Luke, she starts to realize what matters most in life. *Lacey Chabert, Brendan Penny, Sherry Miller, Art Hindle.* (TVG, 2:00) **HALL Jan. 1** 9p

THE PRINCE AND ME ★★ ('04, Romance-Comedy) A premedical student falls in love with a Danish prince who keeps his identity a secret. *Julia Stiles, Luke Mably, Ben Miller, James Fox.* (1:53) (AL, AS) **ENCORE Jan. 26** 6:09a, **EFAMLY Jan. 1** 10:51a, 8:51p; **16** 7:24a, 5:08p; **17** 1:23a; **31** 7:06a, 1:35p, 9:56p, **ECLASS Jan. 6** 9:13a; **21** 1:37p

Prince of Darkness ★★½ ('87, Horror) A priest summons a professor to an old church to see a canister of liquid Satan. *Donald Pleasence, Jameson Parker, Victor Wong, Lisa Blount.* (R, 1:42) (AL, AS, GV) **ESUSP Jan. 16** 12:26p, 9:12p; **27** 10:11a, 8p

The Princess and the Frog ★★★ ('09, Children's) Animated. A fateful kiss leads a young woman and a royal amphibian on an adventure through the bayous of Louisiana. *Voices of Anika Noni Rose, Bruno Campos, Keith David, Michael-Leon Wooley.* (2:05) **FREFM Jan. 30** 10:40a

The Prize ★★★ ('63, Suspense) One Nobel Prize winner in Stockholm discovers a communist plot to replace another with a look-alike. *Paul Newman, Edward G. Robinson, Elke Sommer, Diane Baker.* (NR, 2:16) (AS, V) **TCM Jan. 26** 7:30a

A Professor's Vengeance ('21, Suspense) When Nicole Atkins returns to graduate school, a previous affair with a married professor is the last thing on her mind. However, someone else on campus has his eye on Nicole, someone who knows all her secrets. *Bryan Bachman, Kate Dailey, Crystal Day, Lindsey Dresbach.* (2:00) **LMN Jan. 26** 7p, 11p

Prometheus ★★½ ('12, Science Fiction) A clue to mankind's origins leads a team of explorers to deep space, where they must fight a terrifying battle to save the future of the human race. *Noomi Rapace, Michael Fassbender, Charlize Theron, Idris Elba.* (R, 2:03) (AL, AS, GV) **IFC Jan. 8** 5:15p; **9** 10:15a; **21** 3:15p; **22** 11:30a

The Proposal ★★½ ('09, Romance-Comedy) Facing deportation to Canada, a high-powered book editor pretends she is engaged to her assistant, whom she's tormented for years. *Sandra Bullock, Ryan Reynolds, Mary Steenburgen, Craig T. Nelson.* (2:30) (AL, AS, N) **LIFE Jan. 29** 10a

PROUD MARY ★½ ('18, Action) Mary is a professional assassin who works for a ruthless gangster and his organized crime family in Boston. Her desire to save a 12-year-old boy from the streets soon causes an all-out turf war that forces her to take down whoever stands in her way. *Taraji P. Henson, Billy Brown, Jahi Di'Allo Winston, Neal McDonough.* (3:00) (AL, AS, GV) **BET Jan. 5** 5p; **6** 2p; **17** 7p; **18** 4p

Psycho Daughter ('18, Comedy) When Danica, a child Kate gave up for adoption 17 years earlier, appears on Facebook, Kate invites her to come and live with her and her husband, but Danica has a secret. *Sydney Sweeney, April Bowlby, Cindy Busby, Gina Hiraizumi.* (TV14, 2:00) **LMN Jan. 4** 11a

Psycho Escort ('20, Suspense) Needing a date for a company function, a widowed mother hires a seemingly charming escort who has a dark and disturbing past. *Victoria Barabas, Nick Ballard, Kat Fairaway, Jacob Sandler.* (2:00) (AS, V) **LMN Jan. 24** 9a

Psycho Granny ('19, Suspense) A woman is grief-stricken when her mother passes away, but her spirits are lifted when her long-lost grandmother returns. Everything is looking better until her grandmother's dark past reveals itself, forcing the woman to fight for her life. *Robin Riker, Brooke Newton, Matthew Lawrence, Mary O'Neil.* (TV14, 2:00) **LMN Jan. 2** 7a

Psycho Intern ('21, Suspense) A young male intern becomes obsessed with a female project manager after they have a one-night stand. *Emmanuelle Vaugier, Madison Smith, Georgia Bradner, Jason Tremblay.* (2:00) **LMN Jan. 23** 3p

Psycho Nurse ('19, Suspense) A couple hire a live-in nurse to care for their sick son, but they soon realize she is an angel of death who plans to replace the wife through any means necessary. *Lyndon Smith, Abbie Cobb, Sean Faris, Griffin Morgan.* (2:00) **LMN Jan. 9** 9a

Psycho Party Planner ('20, Suspense) Art gallery owner Kayla Anderson hires spirited party planner Lindy Shores to organize her daughter's 16th birthday party. But Lindy soon becomes obsessed with the teen and stops at nothing to become her new mother. *Lindsey McKeon, Katrina Begin, Cathryn Dylan* (2:00) **LMN Jan. 21** 3p

Psycho Prom Queen ('18, Suspense) Following the suspected suicide of her friend and fellow teacher, Julie is hired to take over the senior math class for the last few weeks of school. She begins to worry when her daughter becomes friends with the school's resident mean girl. *Zoe McLellan, Allie MacDonald, Nia Roam, Anana Rydvald.* (TV14, 2:00) **LMN Jan. 21** 11a

The Psycho She Met Online ('17, Suspense) When her husband is hospitalized due to a car accident, a woman decides to rent out spare rooms in their new, expensive house to help defray costs. All goes well until she begins to suspect that something is off with their newest guest. *Charity Shea, Chelsea Hobbs, Matthew Lawrence, Yani Gellman.* (TV14, 2:00) **LMN Jan. 14** 1p

Psycho Sister-in-Law ('20, Suspense) A woman hatches a devious scheme to claim a family inheritance. *Andrea Bowen, Lydia Hearst, Brando Eaton, Diora Baird.* (TV14, 2:00) **LMN Jan. 2** 11a

Psycho Storm Chaser ('21, Suspense) A nurse tending to a housebound coma patient is forced to stay behind to care for her during a massive hurricane. This puts her in the path of Dr. Carl Highstrom, a storm-chasing serial killer who uses storms to cover up his crimes. *Tara Erickson, Rib Hillis, Mary O'Neil, Ivan Djurovic.* (2:00) **LMN Jan. 29** 5p

Psycho Yoga Instructor ('20, Suspense) A woman tries to save her marriage and her life when a sociopathic yoga instructor becomes obsessed with her. *Ashley Wood, Brady Smith, Panos Vlahos* (2:01) **LMN Jan. 8** 9p; **9** 1a

The Pursuit of Happyness ★★★ ('06, Drama) A single father and his young son endure many hardships as the father struggles to provide a better future for both of them. *Will Smith, Jaden Christopher Syre Smith, Thandie Newton, Brian Howe.* (PG-13, 1:56) (AL, AS) **ENCORE Jan. 17** 12:11p, **EBLACK Jan. 9** 9:52a, 5p; **15** 8a, 7p; **21** 10:46a, 6:49p; **27** 5:45a, 8:31p, **ECLASS Jan. 5** 3:04p; **31** 12:34p

Puss in Boots ★★★ ('11, Children's) Animated. The notorious cat has the adventure of nine lifetimes when he joins forces with Humpty Dumpty and Kitty Softpaws to steal the goose that lays the golden eggs. *Voices of Antonio Banderas, Salma Hayek, Zach Galifianakis, Billy Bob Thornton.* (1:00) (AS) **CTOON Jan. 3** 4p, 5p; **4** 1p, 2p; **22** 5p, 6p; **23** 3p, 4p

Putney Swope ★★★ ('69, Comedy) A token employee on Madison Avenue becomes his agency's president and makes some changes. *Arnold Johnson, Pepi Hermine, Allen Garfield, Laura Greene.* (R, 1:28) (AL, AS) **TCM Jan. 29** 1a

Q

Quai des Orfevres ★★★½ ('47, Crime Drama) A detective investigates a torch singer, her husband and others suspected of killing a sleazy producer. *Louis Jouvet, Bernard Blier, Suzy Delair, Pierre Larquey.* BW (NR, 1:50) (AS) **TCM Jan. 29** 11p; **30** 9a

Quarantine ★★½ ('08, Horror) Trapped in an apartment building, a reporter and her cameraman record the outbreak of a horrifying disease that turns humans into voracious cannibals. *Jennifer Carpenter, Steve Harris, Jay Hernandez, Johnathon Schaech.* (R, 1:29) (AL, AS, GV) **EACTN Jan. 5** 11:21a, 10:21p; **9** 12:38p, 8:30p; **20** 11:43a, 10:40p; **24** 11:59p; **25** 7p

Quartet ★★★ ('12, Comedy-Drama) A long-smoldering flame is rekindled when a once-popular opera star reunites with her ex-husband and fellow performers at a retirement home for musicians. *Maggie Smith, Tom Courtenay, Billy Connolly, Pauline Collins.* (1:40) (AL, AS) **FLIX Jan. 3** 11:50a; **11** 12:55p; **14** 5:45a; **22** 1:25p; **26** 1:45p; **31** 8:45p

The Quest ★★ ('96, Acción) Un criminal secuestrado enfrenta a ladrones, piratas y expertos en artes marciales, durante su odisea en los años 20. *Jean-Claude Van Damme, Roger Moore, James Remar, Janet Gunn.* (2:00) (AS, V) **TELM Jan. 1** 8p

The Quick and the Dead ★★½ ('95, Western) A cowgirl enters a quick-draw contest to get revenge on an outlaw in a town called Redemption. *Sharon Stone, Gene Hackman, Russell Crowe, Leonardo DiCaprio.* (2:30) (AS, V) **OUTD Jan. 1** 8p, 10:30p

A Quiet Place ★★★½ ('18, Horror) A family must live in silence to avoid mysterious creatures that hunt by sound. Knowing that even the slightest whisper or footstep can bring death, a couple protect their children while desperately searching for a way to fight back. *Emily Blunt, John Krasinski, Millicent Simmonds, Noah Jupe.* (2:00) (AS, V) **FXM Jan. 14** 10:25p; **15** 12:15a, **FXX Jan. 6** 8:30a

The Quiller Memorandum ★★★ ('66, Suspense) A British spy chief in Berlin sends a U.S. agent to locate the head of a neo-Nazi movement. *George Segal, Alec Guinness, Max von Sydow, Senta Berger.* (NR, 1:45) **FXM Jan. 4** 10:40a; **5** 6:40a; **27** 7a; **28** 5a

Quintet ★★ ('79, Science Fiction) A frozen wasteland is the scene of an unusual game of life or death where the victims fight to remain alive. *Paul Newman, Bibi Andersson, Fernando Rey, Vittorio Gassman.* (R, 1:57) (AS, V) **FXM Jan. 5** 10a; **6** 5a

R

Race ★★½ ('16, Biography) Overcoming racism at home and abroad, track and field superstar Jesse Owens competes for Olympic glory in 1936 Berlin. *Stephan James, Jason Sudeikis, Eli Goree, Shanice Banton.* (3:00) (AL, AS) **HIST Jan. 17** 7a

Race With the Devil ★★ ('75, Horror) Two men and their wives flee in their RV from the Texas scene of a satanic sacrifice. *Peter Fonda, Warren Oates, Loretta Swit, Lara Parker.* (PG, 1:28) (V) **FXM Jan. 2** 6:30a; **3** 2a; **30** 12:30p; **31** 3:30a

Rad ★ ('86, Drama) A bicycle-motocrosser tries to enter a corrupt promoter's nationally televised cash-prize race. *Bill Allen, Lori Loughlin, Talia Shire, Ray Walston.* (1:35) (AL, AS, V) **FLIX Jan. 11** 5a

Raffles ★★★ ('30, Crime Drama) A Scotland Yard inspector matches wits with a cat burglar, the famed cricketer A.J. Raffles. *Ronald Colman, Kay Francis, Bramwell Fletcher, Frances Dade.* BW (NR, 1:12) **TCM Jan. 3** 10p

RAIDERS OF THE LOST ARK ★★★★ ('81, Adventure) Globe-trotting archaeologist Indiana Jones races the Nazis for possession of a legendary religious artifact. *Harrison Ford, Karen Allen, Paul Freeman, Wolf Kahler.* (2:30) (AL, AS, V) **PARMT Jan. 17** 11a, 7p

Raintree County ★★★ ('57, Drama) A New Orleans belle lures a man away from his sweetheart and into marriage during the Civil War. *Montgomery Clift, Elizabeth Taylor, Eva Marie Saint, Nigel Patrick.* (NR, 2:48) (AS) **TCM Jan. 31** 4p

Raise a Glass to Love ('21, Romance-Comedy) Aspiring master sommelier Jenna returns to her family vineyard to study and is intrigued by the natural methods of the handsome Argentinian winemaker Marcelo. *Laura Osnes, Juan Pablo Di Pace, Matthew James Dowden, Eric Keenleyside.* (TVG, 2:00) **HALL Jan. 20** 3p

Raising Cain ★★½ ('92, Suspense) A scientist with multiple personalities sets out to complete his late father's experiments in child development. *John Lithgow, Lolita Davidovich, Steven Bauer, Frances Sternhagen.* (R, 1:35) (AL, AS, V) **ENCORE Jan. 7** 1:43a, 4:06p, **ECLASS Jan. 16** 4:18p; **17** 3:31a, **ESUSP Jan. 24** 8p

Rambo III ★★½ ('88, Action) Loner Rambo leaves a Buddhist monastery to free his Green Beret mentor from Soviets in Afghanistan. *Sylvester Stallone, Richard Crenna, Marc de Jonge, Kurtwood Smith.* (2:30) (AL, AS, GV) **BBCA Jan. 21** 7:30p

Rambo: First Blood ★★★ ('82, Action) Green Beret veteran Rambo takes on a Pacific Northwest sheriff and the National Guard. *Sylvester Stallone, Richard Crenna, Brian Dennehy, David Caruso.* (2:00) (AL, AS, BN, GV) **BBCA Jan. 21** 3:30p, 11p

Rambo: First Blood Part II ★★½ ('85, Action) A former Green Beret goes on a reconnaissance mission to spring MIAs from a Viet Cong prison. *Sylvester Stallone, Richard Crenna, Julia Nickson, Charles Napier.* (2:00) (AL, AS, GV) **AMC Jan. 31** 5p, **BBCA Jan. 21** 5:30p; **22** 1a

Rambo: Last Blood ★½ ('19, Action) War veteran John Rambo tries to find some semblance of peace by raising horses on a ranch in Arizona. But when a vicious Mexican cartel kidnaps a teenage girl, Rambo embarks on a bloody and personal quest to rescue her and punish those responsible. *Sylvester Stallone, Paz Vega, Sergio Peris-Mencheta, Adriana Barraza.* (2:00) (AL, AS, GV) **SYFY Jan. 6** 6p; **7** 3:02p

Random Hearts ★★½ ('99, Drama) A cop and a politician seek the truth about their spouses, killed together in a plane crash on the way to the same address. *Harrison Ford, Kristin Scott Thomas, Charles S. Dutton, Bonnie Hunt.* (R, 2:13) (AL, AS, V) **ECLASS Jan. 7** 1:23p

Ready Player One ★★★ ('18, Science Fiction) In 2045, the creator of a virtual reality universe promises his fortune to the first person to discover a digital Easter egg. Soon, young Wade Watts finds himself in a reality-bending treasure hunt through the mysterious and fantastical world. *Tye Sheridan, Olivia Cooke, Ben Mendelsohn, Lena Waithe.* (3:00) (AL, AS, N, V) **TNT Jan. 7** 6p; **8** 11a

Reality Bites ★★ ('94, Drama) An aspiring filmmaker follows the paths of her friends after they graduate from college in Texas. *Winona Ryder, Ethan Hawke, Ben Stiller, Janeane Garofalo.* (PG-13, 1:38) (AL, AS) **ENCORE Jan. 9** 4:44p, 11:50p, **ECLASS Jan. 15** 4:05p

Rebound ★★ ('05, Children's) Suspended after a public outburst, a college basketball coach accepts a short-term job with a team of middle schoolers. *Martin Lawrence, Wendy Raquel Robinson, Breckin Meyer, Horatio Sanz.* (1:29) (AL, AS) **EFAMLY Jan. 22** 8:50a, 4:02p

Red ★★½ ('10, Action) Retired CIA agents reassemble for survival after the agency sends assassins to silence them and the secrets they carry. *Bruce Willis, Morgan Freeman, John Malkovich, Helen Mirren.* (2:30) (AL, AS, V) **SYFY Jan. 11** 6:30p; **12** 4p; **20** 10p; **21** 7:25a; **31** 11:03p

Red ★★½ ('10, Acción) Un exagente de la CIA retirado encuentra la excusa perfecta para volver a la acción cuando unos asesinos irrumpen en su casa e intentan matarlo. *Bruce Willis, Morgan Freeman, John Malkovich, Helen Mirren.* (2:00) (AL, AS, V) **TELM Jan. 9** 1p; **10** 2a

Red Dawn ★★½ ('84, Action) Colorado teens fight back after Soviet-led paratroops drop into town for World War III. *Patrick Swayze, C. Thomas Howell, Lea Thompson, Charlie Sheen.* (PG-13, 1:54) (AL, AS, V) **ESUSP Jan. 22** 7:19a, 6:03p; **27** 1:55p, 9:44p; **31** 4:24a, 12:16p

RED RIVER ★★★★ ('48, Western) A cattle baron fights with his foster son on the first cattle drive up the Chisholm Trail. *John Wayne, Montgomery Clift, Walter Brennan, Joanne Dru.* BW (NR, 2:13) **TCM Jan. 7** 7p; **29** 4:30p

THE RED SHOES ★★★★ ('48, Drama) A ballerina loves a ballet composer but dances for an obsessive impresario. *Moira Shearer, Anton Walbrook, Marius Goring, Robert Helpmann.* (NR, 2:13) **TCM Jan. 5** 4:30p

Red Sparrow ★★½ ('18, Suspense) Dominika Egorova learns to use her mind and body as a weapon after joining a secret intelligence service. As she comes to terms with her new abilities, Dominika meets a CIA agent who tries to convince her that he is the only person she can trust. *Jennifer Lawrence, Joel Edgerton, Charlotte Rampling, Matthias Schoenaerts.* (3:00) (AL, AS, GV, N) **FX Jan. 24** 8a, **FXX Jan. 12** 8:30a; **13** 6a

The Red Stallion ★½ ('47, Adventure) A boy and his grandmother try to save their ranch with help from his dog and his racehorse. *Ted Donaldson, Jane Darwell, Robert Paige, Noreen Nash.* (1:19) **EFAMLY Jan. 2** 11:38p; **3** 5:41p; **13** 3:06a; **14** 1:37a; **16** 1:14a; **17** 11:37p; **20** 1:48a; **28** 2:06a, **EWESTN Jan. 7** 7:12a, **MPLEX Jan. 24** 6:09a

REDEMPTION ★★ ('13, Suspense) A troubled war veteran assumes a new identity and becomes a vigilante in a bid to atone for his sins. *Jason Statham, Agata Buzek, Vicky McClure, Benedict Wong.* (2:15) (AL, AS, GV, N) **AXSTV Jan. 3** 8p, 10:15p, **HDMOV Jan. 8** 9:05p; **9** 1:10a; **22** 9:35p; **23** 1:10a; **25** 7:20p, 11:10p

All Times Central. Not all networks are available in all areas.

Redemption Day ('21, Action) A decorated U.S. Marine captain embarks on a daring mission to save his kidnapped wife from terrorists in Morocco. *Gary Dourdan, Serinda Swan, Martin Donovan, Ernie Hudson.* (R, 1:40) (AL, AS, V) **EACTN Jan. 13** 1:27p, 8:53p; **14** 2:46a; **22** 3:13p; **24** 1:30a, **EBLACK Jan. 4** 12:10a, 9:58a, 8:21p; **9** 1:41p; **19** 5:17a, 4:18p, **ESUSP Jan. 1** 7:16a, 4:17p; **28** 6:18p; **30** 1:41p

Redemption in Cherry Springs ('21, Mystery) Reporter Melanie heads home after the fallout from a story and, much to the dismay of a local detective, uses her skills to get to the truth when a friend disappears. *Rochelle Aytes, Keith Robinson, Frankie Faison, Hanna Lee Sakakibara.* (TVPG, 2:00) **HALLMV Jan. 17** 8p; **26** 4p

Reefer Madness ★★ ('36, Drama) Young people go from marijuana to wild piano playing, hysteria and death. *Dave O'Brien, Dorothy Short, Lillian Miles, Warren McCollum.* BW (1:10) (AS) **FLIX Jan. 23** 6:15a

Reign Over Me ★★★ ('07, Drama) A man still grieving the loss of his family on Sept. 11 reunites with his college roommate, who tries to help him heal. *Adam Sandler, Don Cheadle, Jada Pinkett Smith, Liv Tyler.* (2:15) (AL, AS) **FLIX Jan. 4** 1:45a; **9** 7p; **15** 4:55p; **25** 4:55p; **28** 2:55p; **31** 12p

The Reluctant Fundamentalist ★★ ('12, Drama) In New York, a Pakistani native finds that his American Dream has collapsed in the wake of the 9/11 terrorist attacks. *Riz Ahmed, Liev Schreiber, Kate Hudson, Kiefer Sutherland.* (2:15) (AL, AS, V) **FLIX Jan. 6** 6a, 9p; **14** 12:30p; **17** 6:20a; **23** 10:50a; **29** 7:30a

Remember Me ★★ ('10, Romance) Emerging secrets threaten the budding romance between a troubled young man and the young woman who helped him rediscover happiness. *Robert Pattinson, Emilie de Ravin, Chris Cooper, Pierce Brosnan.* (2:00) (AL, AS, V) **FLIX Jan. 9** 3a; **13** 8:30a; **20** 3a; **29** 2a; **31** 10a

Remember Me, Mommy? ('20, Suspense) A teen enrolls at an all-girl boarding school to exact revenge on the mother who abandoned her as a baby. *Natalie Brown, Sydney Meyer, Amalia Williamson* (TV14, 2:00) **LMN Jan. 10** 1p

Remember the Titans ★★★ ('00, Drama) A Virginia high school hires a black football coach after undergoing integration in 1971. *Denzel Washington, Will Patton, Donald Adeosun Faison, Wood Harris.* (2:30) (AL, AS) **FREFM Jan. 16** 4p

Rent Due ('20, Comedy) Two cousins are forced to come up with a plan to make some cold, hard cash when they lose their rent money after a night of partying with two strippers. *Ray Jr., Jasmin Brown, Michael Colyar, Landon Romano.* (NR, 1:17) **EBLACK Jan. 7** 6:50a; **15** 12a; **20** 10:32a, 4:44p, **IPLEX Jan. 11** 8p; **24** 2:35p, 9:57p

Repeat Performance ★★½ ('47, Drama) A Broadway star kills her husband on New Year's Eve, then eerily gets her wish to live the year over. *Joan Leslie, Louis Hayward, Richard Basehart* BW (NR, 1:31) **TCM Jan. 1** 11:30p; **2** 9a

THE REPLACEMENT KILLERS ★★ ('98, Action) An Asian crime czar pursues a forger and a hired gun who failed to kill a policeman's boy. *Chow Yun-Fat, Mira Sorvino, Michael Rooker, Jürgen Prochnow.* (R, 1:26) (AL, AS, GV) **EACTN Jan. 1** 5:34a; **8** 3:30p; **16** 1:39a, 8:18a; **18** 3:04a; **24** 3:11a, **ECLASS Jan. 14** 12:37a, 10:44a; **27** 6:35a

The Replacements ★★½ ('00, Comedy) A football coach and his team's owner recruit a ragtag band of has-beens and wannabes after failed negotiations lead to a strike. *Keanu Reeves, Gene Hackman, Orlando Jones, Jon Favreau.* (2:30) (AL, AS) **BRAVO Jan. 8** 12:30p, **USA Jan. 11** 9:08p, 11:39p; **22** 5:30p; **23** 11a

Rescue Dawn ★★★ ('06, War) During the Vietnam War, Dieter Dengler, a U.S. fighter pilot, is shot down over Laos and taken captive by enemy soldiers. *Christian Bale, Steve Zahn, Jeremy Davies, Galen Yuen.* (2:10) (AS, V) **FLIX Jan. 1** 2:50a; **4** 7p; **10** 7:30a; **22** 4:50p; **30** 8:05a

The Return of Frank James ★★½ ('40, Western) Farmer Frank and his ward hunt brother Jesse's killers, the back-shooting Fords. *Henry Fonda, Gene Tierney, Jackie Cooper, Henry Hull.* (NR, 1:32) **EWESTN Jan. 1** 9:34p; **7** 5:38a, 11:26a; **11** 7:36p; **17** 10:02a; **21** 6:32a, 6:18p; **26** 2:17a; **30** 12:33p

Return to Christmas Creek ('18, Drama) After being told her new holiday app lacked Christmas spirit, a young CEO returns to her hometown to rediscover the meaning of the holidays. *Tori Anderson, Stephen Huszar, Steven Weber, Kari Matchett.* (TVG, 2:00) **HALLMV Jan. 13** 6p

Return to Lonesome Dove After fulfiling Gus McCrae's burial wish, Woodrow Call plans to return to Montana. (TVPG, 1:34) (Part 1 of 4) **ECLASS Jan. 22** 4:53p

Return to Lonesome Dove Call comes to a Cheyenne camp, where he marries; fire destroys ranch. (TVPG, 1:33) (Part 2 of 4) **ECLASS Jan. 22** 6:27p

Return to Lonesome Dove Gideon confides to Clara that Agostina is Gus' daughter. (TVPG, 1:28) (Part 3 of 4) **ECLASS Jan. 22** 8p

Return to Lonesome Dove Call makes Agostina a partner in the Hat Creek Ranch. (TVPG, 1:20) (Part 4 of 4) **ECLASS Jan. 22** 9:28p

The Revenant ★★★½ ('15, Adventure) In 1823, fur trapper Hugh Glass treks through the snowy wilderness to track down John Fitzgerald, a member of his hunting team who killed his young son and left him for dead. *Leonardo DiCaprio, Tom Hardy, Domhnall Gleeson, Will Poulter.* (3:30) (AL, AS, BN, GV) **FX Jan. 3** 11a; **4** 8a; **25** 10:30p; **26** 12p, **FXM Jan. 16** 6:40p, 9:50p; **31** 6:45p, 9:55p

Revenge ★★½ ('90, Suspense) Caught with the wife of his Mexican host, then left for dead, a former Navy jet pilot recovers to take revenge. *Kevin Costner, Anthony Quinn, Madeleine Stowe, Tomas Milian.* (R, 2:04) (AL, AS, BN, V) **ENCORE Jan. 14** 7:25a, 4:03p; **25** 3:20a, 5:53p, **ECLASS Jan. 9** 8p; **10** 10:30a, **ESUSP Jan. 21** 11:44p; **22** 2:27p; **27** 12:02a

Revenge Delivered ('21, Suspense) A dark truth comes to light when a renowned obstetrician suspects that one of her resident students is secretly the vengeful daughter of someone from her past. *Olunike Adeliyi, Mary Antonini, Samantha Brown, Tamara Almeida.* (2:00) **LIFE Jan. 1** 3p

Revenge for Daddy ('20, Suspense) After the hit-and-run death of her father, a convicted murderer hatches a devious plan for revenge against her half sister and those closest to her. *Sarah Butler, Joely Fisher, Clayton Chitty, Samantha Cope.* (2:01) **LMN Jan. 1** 1a

REVOLT ('17, Science Fiction) In the war-ravaged African countryside, a U.S. soldier and a French foreign aid worker team up to survive a deadly alien onslaught. *Lee Pace, Bérénice Marlohe, Jason Flemyng, Wandile Molebatsi.* (R, 1:27) (AS, V) **ENCORE Jan. 25** 5:26a, **EACTN Jan. 9** 12:19a, 7p; **14** 4:29a, 9:12p, **ESUSP Jan. 11** 9:04a

RICHARD JEWELL ★★★ ('19, Drama) During the 1996 Olympics in Atlanta, security guard Richard Jewell discovers an incendiary device in Centennial Park. Hailed as a hero who saved lives, Jewell's own life starts to unravel when the FBI names him the prime suspect in the bombing. *Paul Walter Hauser, Sam Rockwell, Kathy Bates, Jon Hamm.* (3:00) (AL, AS) **TNT Jan. 10** 8p

Ride Along ★★ ('14, Comedy) A veteran cop and his future brother-in-law, a fast-talking trainee, tangle with Atlanta's most-dangerous criminal. *Ice Cube, Kevin Hart, John Alberto Leguizamo, Bruce McGill.* (2:30) (AL, AS, V) **VH1 Jan. 1** 3:30p, 10p

Ride Along 2 ★★ ('16, Comedy) Lawmen James Payton and Ben Barber pursue a violent drug lord in Miami. *Ice Cube, Kevin Hart, Tika Sumpter, Benjamin Bratt.* (2:00) (AL, AS, V) **FX Jan. 23** 2p; **24** 11a

Ride Beyond Vengeance ★★ ('66, Western) Mistaken for a rustler, a buffalo hunter is robbed and branded by a banker and his henchmen. *Chuck Connors, Michael Rennie, Kathryn Hays, Joan Blondell.* (NR, 1:40) **EWESTN Jan. 2** 11:15p; **3** 9:58a, 8:50p; **19** 6:21p; **20** 2:27a

Ride in the Whirlwind ★★½ ('65, Western) Two out of three cowboys run for their lives after meeting up with outlaws and a lynch-law posse. *Cameron Mitchell, Jack Nicholson, Millie Perkins, Katherine Squire.* (G, 1:23) **TCM Jan. 19** 9a

Ride Lonesome ★★½ ('59, Western) A bounty hunter's need for vengeance emerges when he learns the outlaw he's escorting is related to his wife's killer. *Randolph Scott, Karen Steele, Pernell Roberts, James Best.* (NR, 1:13) **EWESTN Jan. 31** 11:36p

Ride to Freedom: The Rosa Parks Story ★★★ ('02, Docudrama) A seamstress recalls events leading to her act of peaceful defiance that prompted the 1955 bus boycott in Montgomery, Ala. *Angela Bassett, Peter Francis James, Tonea Stewart, Dexter Scott King.* (TVPG, 2:00) (AS) **OVATN Jan. 17** 2:30a

Riders of Destiny ★½ ('33, Western) Agent Saunders becomes partners with Fay to help her fight off a gang run by a local land grabber. *John Wayne, Cecelia Parker, George Hayes, Forrest Taylor.* BW (NR, :56) **EWESTN Jan. 8** 7:54a

Riding in Cars With Boys ★★ ('01, Comedy-Drama) From 1961-1986, a woman experiences life as a teenage mother, divorcee and aspiring writer. *Drew Barrymore, Steve Zahn, Brittany Murphy, Adam Garcia.* (2:13) (AS) **MPLEX Jan. 2** 2:59p, 10:43p; **4** 3:07a, 8:38p; **10** 8:06a, 7p; **14** 12:33a, 8a, 7p; **19** 11:55a; **20** 6:42a; **22** 2:56p, 10:43p; **23** 11:23a; **27** 3:24a, 4:47p

Right in Front of Me ('21, Romance) A woman gets a second chance at romance with her college crush but isn't sure how to impress him until her new male friend gives her advice. *Janel Parrish, Marco Grazzini, Hilary Jardine, Jason Cermak.* (TVG, 2:00) **HALL Jan. 3** 3p; **23** 9a

Righteous Kill ★★ ('08, Crime Drama) Two veteran detectives hunt a vigilante whose crimes resemble those of a killer they put behind bars long ago. *Robert De Niro, Al Pacino, Curtis Jackson, Carla Gugino.* (R, 1:40) (AL, AS, V) **ESUSP Jan. 9** 7:13a, 6:17p; **26** 7:18a, 8p

The Ring Two ★★ ('05, Horror) A female journalist must prevent evil Samara from taking possession of her son's soul. *Naomi Watts, Simon Baker, David Dorfman, Elizabeth Perkins.* (1:50) (AL, AS, V) **FLIX Jan. 6** 11:15p; **12** 5:10a; **19** 3:45a

The Ringer ★★½ ('05, Comedy) Special Olympians train a man, who is pretending to be mentally impaired, to go toe-to-toe with the hated champion of the games. *Johnny Knoxville, Brian Cox, Katherine Heigl, Zen Gesner.* (1:38) (AL, AS) **IPLEX Jan. 8** 4:57a, 2:59p, 10:05p

Rio Bravo ★★★ ('59, Western) A Texas sheriff and his deputies try to hold a cattle baron's brother in jail. *John Wayne, Dean Martin, Ricky Nelson, Angie Dickinson.* (NR, 2:21) **TCM Jan. 19** 10:30a

Rise and Shine, Benedict Stone ('21, Drama) Benedict Stone's life gets turned upside down when his teenage niece arrives on his doorstep. However, he soon realizes that she may be the change that he so desperately needs. *Tom Everett Scott, Mia Maestro, Ella Ballentine, Matt Hamilton.* (TVG, 2:00) **HALLMV Jan. 16** 6p; **27** 4p

Rise of the Planet of the Apes ★★★ ('11, Science Fiction) A scientist's quest to find a cure for Alzheimer's disease unintentionally results in a highly intelligent chimpanzee, which may signal the end of man's dominion over Earth. *James Franco, Freida Pinto, John Lithgow, Brian Cox.* (PG-13, 1:45) (AS, V) **FX Jan. 10** 8:30a, **FXM Jan. 4** 2p; **5** 12:35a; **25** 4:50p; **26** 12:45a

River of No Return ★★★ ('54, Western) A farmer and his son raft Rockies rapids with a gold-rush gambler's girlfriend. *Robert Mitchum, Marilyn Monroe, Rory Calhoun, Tommy Rettig.* (TVPG, 1:34) **EWESTN Jan. 16** 4:02a, 3:37p; **22** 8:51a; **28** 6:25a, 10:24p, **RPLEX Jan. 2** 11a; **7** 9:20a, 3:55p, 10:51p; **12** 5:05a, 1:16p; **25** 2:39a, 9:59a

Riverboat Rhythm ★½ ('46, Comedy) A Mississippi showboat captain ducks a sheriff and family feuders at a resort. *Leon Errol, Glenn Vernon, Walter Catlett, Frankie Carle.* BW (NR, 1:05) **TCM Jan. 6** 5a

River's Edge ★★★ ('87, Drama) Small-town teens react oddly after a peer strangles his girlfriend and shows them the corpse. *Crispin Glover, Keanu Reeves, Dennis Hopper, Ione Skye Leitch.* (R, 1:38) (AL, AS, N, V) **TCM Jan. 13** 11:45p

The River's Edge ★★ ('57, Crime Drama) A crook heads for Mexico with his ex-girlfriend, her husband and a suitcase full of money. *Ray Milland, Anthony Quinn, Debra Paget, Harry Carey Jr.* (NR, 1:27) **FXM Jan. 9** 5a; **10** 3:30a

Road House ★★ ('89, Action) Hired to tame a rowdy Missouri bar, a Ph.D. bouncer romances a doctor and tames the whole town. *Patrick Swayze, Kelly Lynch, Sam Elliott, Ben Gazzara.* (2:30) (AL, AS, GV, N) **AMC Jan. 1** 12a, 1:30p; **8** 7p; **9** 12:15a, 11:45a; **29** 10p; **30** 8a, **BBCA Jan. 13** 7p, 9:30p; **14** 1:30p

Road Trip ★★ ('00, Comedy) Friends embark on a lengthy car trip to intercept an illicit videotape mistakenly mailed to one's girlfriend. *Seann William Scott, Breckin Meyer, D.J. Qualls, Fred Ward.* (R, 1:34) (AL, AS, SSC) **IFC Jan. 1** 12:30p; **28** 3:30p; **29** 12:30p

Roadhouse Romance ('21, Romance-Comedy) Lt. Callie Jackson returns home after a military tour to find her late grandfather's barbecue joint is struggling, but she has a run-in with a TV director who teaches her that sometimes it's best to look forward instead of looking back. *Lauren Alaina, Tyler Hynes, Michael Teigen, Kirsten Robek.* (TVG, 2:00) **HALL Jan. 5** 7p; **22** 5p, **HALLMV Jan. 30** 8p

The Robe ★★★ ('53, Historical Drama) The red robe worn by Christ links a Roman tribune, his Christian lover and a Greek slave. *Richard Burton, Jean Simmons, Victor Mature, Michael Rennie.* (NR, 2:15) **FXM Jan. 3** 11:45a; **4** 5a

Robin and Marian ★★★ ('76, Adventure) Aging Robin Hood returns from war and finds Maid Marian in a nunnery and the sheriff of Nottingham in charge. *Sean Connery, Audrey Hepburn, Robert Shaw, Richard Harris.* (PG, 1:52) (AS, MV) **TCM Jan. 9** 7p

Rock 'n' Roll High School ★★½ ('79, Musical) A teenager and her friends get even with their principal to music by the Ramones. *P.J. Soles, Vincent Van Patten, Clint Howard, Dey Young.* (PG, 1:33) (AS) **TCM Jan. 8** 1:30a

The Rocket Man ★★ ('54, Science Fiction) An orphan zaps his town with a spaceman's ray gun that makes people tell the truth. *Charles Coburn, Spring Byington, George Winslow* BW (NR, 1:19) **FXM Jan. 1** 3:40a; **12** 5a

Rocketman ★★★ ('19, Musical) Set to his most beloved songs, it's the epic musical story of Elton John, his breakthrough years in the 1970s and his fantastical transformation from shy piano prodigy to international superstar and pop icon. *Taron Egerton, Jamie Bell, Richard Madden, Gemma Jones.* (3:00) (AL, AS) **PARMT Jan. 13** 8:30p; **29** 11:30p

Rogue ('20, Action) A battle-hardened mercenary leads a team of soldiers on a daring mission to

rescue hostages in remote Africa. *Megan Fox, Jessica Sutton, Philip Winchester, Lee-Anne Liebenberg.* (2:30) (AL, AS, GV) **FX Jan. 8** 1:30p; **9** 7:30a, **FXX Jan. 27** 9a; **28** 6a

The Rolling Stones Olé, Olé, Olé!: A Trip Across Latin America ('16, Documentary) The Rolling Stones make history in Havana, playing to a crowd of 1.2 million. *Mick Jagger, Keith Richards, Charlie Watts, Ronnie Wood.* (2:30) **AXSTV Jan. 10** 8p, 10:30p

Romance ★★ ('30, Drama) An opera star kept by an older man falls in love with a preacher from a rich American family. *Greta Garbo, Lewis Stone, Gavin Gordon, Elliott Nugent.* BW (NR, 1:16) **TCM Jan. 13** 8:45a

Romance in the Air ('20, Romance) A woman gets a chance at happiness when she returns home and reunites with a childhood friend. *Cindy Busby, Torrance Coombs, Sashleigha Brady, David Cleveland Brown.* (2:00) **HALL Jan. 25** 5p

Romance in the Wilds ('21, Romance) Amid a deadly wildfire, an unexpected romance ignites between a forest ranger and a geologist as they race to escape the flames. *Kaitlyn Leeb, Victor Zinck Jr., Melinda Shankar, Kayla Isabelle Balan.* (2:00) **UP Jan. 22** 4p

The Romance of Robert Burns ('37, Drama) Poet Robert Burns tries to stop the woman he loves from marrying another man. *Owen King, Linda Perry, Marcia Ralston* (NR, :16) **TCM Jan. 15** 10:30a

The Romance of Rosy Ridge ★★★ ('47, Drama) A mysterious Civil War veteran courts a Missouri farmer's daughter amid postwar unrest. *Van Johnson, Janet Leigh, Thomas Mitchell, Marshall Thompson.* BW (NR, 1:45) **TCM Jan. 16** 5a

Romance of the West ★½ ('46, Western) Eddie Dean and his sidekick, Ezra have to stop a town's leaders from provoking a war with Native Americans to get to silver deposits on their land. *Eddie Dean, Emmett Lynn, Joan Barton, Forrest Taylor.* (NR, :58) **EWESTN Jan. 18** 9:54p

ROMANCING THE BIRTHDAY GIRL ('22, Romance) Taylor opens a time capsule left by her late mother on her birthday. It contains a list of challenges that force her out of her comfort zone, giving her a chance at the possibility of love. *Emilie Ullerup, Clayton James, Daphne Hoskins, Teagan Vincze.* (TVG, 2:01) **HALL Jan. 22** 7p; **23** 3p; **27** 7p; **30** 11a

Rome in Love ('19, Romance) An actress's dreams come true when she lands the lead role in a remake of Roman Holiday. *Italia Ricci, Peter Porte, Ross McCall, Barbara Bouchet.* (TVG, 2:00) **HALL Jan. 19** 1p

Romeo and Juliet ★★★½ ('36, Romance) Shakespeare's Renaissance lovers tragically defy their feuding parents. *Norma Shearer, Leslie Howard, John Barrymore, Edna May Oliver.* BW (NR, 2:06) **TCM Jan. 2** 11a

The Rookie Cop ★★ ('39, Crime Drama) Ace the Wonder Dog helps a rookie officer prove the importance of canine patrols on the police force. *Tim Holt, Virginia Weidler, Janet Shaw, Frank M. Thomas.* BW (NR, 1:00) **TCM Jan. 22** 7:28a

A Room With a View ★★★½ ('86, Drama) An English miss tours 1907 Florence, Italy, with her cousin and meets a soulmate. *Helena Bonham-Carter, Maggie Smith, Julian Sands, Denholm Elliott.* (2:00) (AS, N) **FLIX Jan. 13** 1:30a; **27** 5p

Rope ★★★ ('48, Crime Drama) Two young men kill another they feel is inferior, throw a party and serve cocktails off a trunk holding the corpse. *James Stewart, John Dall, Farley Granger, Joan Chandler.* (PG, 1:20) (V) **TCM Jan. 6** 7p

Rosa de la frontera ('88, Acción) Un delincuente herido obliga a una pareja a auxiliarlo, pero la policía no tardará en culpar a los inocentes por homicidios que no cometieron. *Susana Dosamantes, Hugo Stiglitz, Eric del Castillo* (1:30) **TELM Jan. 5** 2a

ROSEMARY'S BABY ★★★★ ('68, Horror) A pregnant woman's husband and their satanic neighbors want her baby to be the Antichrist. *Mia Farrow, John Cassavetes, Ruth Gordon, Sidney Blackmer.* (R, 2:16) (AL, AS, R, V) **ESUSP Jan. 2** 12a; **5** 9:03a; **8** 11:22a; **19** 5:04a, **RPLEX Jan. 16** 6:44a, 7p; **28** 4:41p; **29** 12:55a, 10:56a

Rough Night ★★½ ('17, Comedy) Jess is an engaged politician who reunites with three of her college friends for a wild bachelorette weekend in Miami. The night of hard partying soon lands them in hot water when a male stripper accidentally dies at their beach house. *Scarlett Johansson, Jillian Bell, Zoë Kravitz, Ilana Glazer.* (2:00) (AL, AS) **FXX Jan. 18** 8a; **19** 6a

Roxanne ★★★ ('87, Romance-Comedy) The long-nosed fire chief of a Washington ski town helps a dolt woo the astronomer he loves. *Steve Martin, Daryl Hannah, Rick Rossovich, Shelley Duvall.* (1:49) (AL, AS, BN, V) **MPLEX Jan. 2** 8:50a, 5:12p; **3** 2:45a; **5** 7:28a; **7** 12:57p, 7p; **8** 5:32a; **13** 5:15a, 3:35p; **15** 9:04a, 8:43p; **16** 5:54a; **21** 1:37a, 7:23a, 3:31p; **24** 7:28a, 3:40p; **26** 12:13a, 8:54a, 8:35p; **30** 7:16a, 5:11p

A Royal Christmas ('14, Romance-Comedy) The queen of Cordinia schemes to break up her royal son's romance with a seamstress from Philadelphia. *Lacey Chabert, Stephen Hagan, Jane Seymour, Katherine Flynn.* (TVG, 2:00) **HALL Jan. 1** 1p

Royal Matchmaker ('18, Romance) A struggling matchmaker is hired by a king to find his son a suitable wife in time for a national celebration. As the clock ticks toward the deadline, the matchmaker finds him the perfect wife — only to realize that she's fallen in love with him. *Bethany Joy Lenz, Will Kemp, Brittany Bristow, Simon Dutton.* (TVG, 2:00) **HALL Jan. 7** 3p

A Royal Winter ('17, Drama) A woman flees to Europe for some soul searching and meets a handsome playboy prince who exposes her to a world she has never before known. *Merritt Patterson, Jack Donnelly, Samantha Bond, Rhea Bailey.* (TVG, 2:00) **HALL Jan. 7** 1p

Royally Ever After ('18, Romance) A teacher learns that her boyfriend is actually the prince of a small country called St. Ives. *Fiona Gubelmann, Torrance Coombs, Barry McGovern, Carmen Du Sautoy.* (TVG, 2:00) **HALL Jan. 6** 5p

Ruby in Paradise ★★★ ('93, Drama) A restless young woman escapes from small-town Tennessee to Florida, where two men provide new prospects. *Ashley Judd, Todd Field, Bentley Mitchum, Allison Dean.* (1:55) (AL, AS, N) **FLIX Jan. 2** 5:05p; **6** 10a; **14** 2:45p, 10:30p; **18** 6:15a, 7p; **24** 11:05a; **29** 9:40a

Rudy ★★★ ('93, Drama) With heart and determination an Illinois youth tackles shortcomings to play Notre Dame football. *Sean Astin, Ned Beatty, Charles S. Dutton, Robert Prosky.* (PG, 1:53) (AL, AS) **ENCORE Jan. 1** 6:07a, 4:02p; **9** 7:02a, 8p; **17** 7:53a, 6:02p; **20** 2:19p, 10:18p; **21** 5:47a, **ECLASS Jan. 5** 8:58a, 5:05p; **6** 5:29a; **11** 7:03a, 7:03p; **29** 8p

Runaway Romance ('18, Romance) Reality TV star Ann Stanway leaves Hollywood and finds herself in Amish country where she discovers friendship, new love and ultimately herself. In the end, Ann must decide between staying in her newfound reality or returning to her old one. *Trevor Donovan, Danielle C. Ryan, Tatum O'Neal, Galadriel Stineman.* (TVPG, 2:00) **UP Jan. 16** 4p

Rush Hour ★★★ ('98, Action) A Hong Kong detective and a wisecracking L.A.P.D. detective choose to work together to find the missing daughter of a Chinese diplomat. *Jackie Chan, Chris Tucker, Tom Wilkinson, Elizabeth Peña.* (2:00) (AL, AS, V) **TBS Jan. 2** 2p; **3** 2a, **TNT Jan. 21** 3p; **28** 3p; **29** 11a

Rush Hour 2 ★★ ('01, Action) Two detectives battle a Hong Kong gangster and his henchmen after a bombing at the U.S. Embassy. *Jackie Chan, Chris Tucker, John Lone, Zhang Ziyi.* (2:00) (AL, AS, V) **TBS Jan. 2** 4p; **3** 12a, **TNT Jan. 21** 5p; **28** 5p; **29** 1p

Rush Hour 3 ★½ ('07, Action) The assassination of a Chinese ambassador reunites Lee and Carter, who tangle with Triad gangsters in France. *Jackie Chan, Chris Tucker, Hiroyuki Sanada, Youki Kudoh.* (2:00) (AL, AS, N, V) **TBS Jan. 2** 6p; **8** 11:30a, **TNT Jan. 21** 7p; **28** 7p; **29** 3p

The Rustlers ★★ ('49, Western) Two cowboys are taken for rustlers after winning marked money at roulette. *Tim Holt, Richard Martin, Martha Hyer* BW (NR, 1:01) **TCM Jan. 1** 7:28a

RUTH: JUSTICE GINSBURG IN HER OWN WORDS ('19, Documentary) Justice Ruth Bader Ginsburg discusses the challenges she faced to make it all the way to the Supreme Court. *Ruth Bader Ginsburg.* (1:32) **IPLEX Jan. 26** 1:08a, 10:24a; **29** 9:58a

Ruthless Realtor ('20, Suspense) After buying their dream home, a happy couple face repeated warnings from a meddling real-estate agent that their lives are in grave danger. *Christie Burson, Lily Anne Harrison, Brian Ames, Alexandra Peters.* (2:00) **LMN Jan. 30** 5p

S

Safe ★★½ ('12, Action) A cage fighter protects a 12-year-old math prodigy from mobsters and corrupt cops, who are all prepared to kill for the priceless numerical code she carries in her head. *Jason Statham, Robert John Burke, Chris Sarandon, Anson Mount.* (R, 1:35) (AL, AS, GV) **FX Jan. 26** 11:30p; **27** 10a, **FXM Jan. 1** 2p; **10** 12:10a; **22** 12:20a; **31** 4:50p

SAFE ROOM ('22, Suspense) After Ian accidentally witnesses a break-in in the house across the street and records the horrific murder of the homeowner, Lila becomes embroiled in a deadly struggle to protect her son. *Nicole Ari Parker, Nik Sanchez, Boris Kodjoe, Mackenzie Astin.* (2:03) **LIFE Jan. 15** 7p, 11p; **16** 3p

The Safecracker ★★★ ('58, Drama) The British government borrows a safecracker from prison to film a spy list locked in a vault in a Belgian chateau. *Ray Milland, Barry Jones, Victor Madden, Ernest Clark.* BW (NR, 1:36) **TCM Jan. 7** 5:15p

Sahara ★★½ ('05, Adventure) A treasure hunter and his sidekick join forces with a doctor to search for a Confederate ship in Africa. *Matthew McConaughey, Steve Zahn, Penélope Cruz, Lambert Wilson.* (2:15) (AS, V) **HDMOV Jan. 8** 10:55a, 6:50p, 10:55p; **18** 5:15p; **19** 7a, 1:15p; **26** 9:10a, 4:55p; **28** 7:45p; **29** 12:15a

St. Elmo's Fire ★★½ ('85, Drama) A sax player, a party girl, a writer and other aimless friends drift after graduating from college. *Rob Lowe, Demi Moore, Andrew McCarthy, Judd Nelson.* (R, 1:48) (AL, AS) **ENCORE Jan. 19** 1:08p; **20** 12:07a; **28** 7:09a; **31** 6:08p, **ECLASS Jan. 1** 4:37p; **5** 5:20a; **11** 1:15a, 5:12p; **25** 9:58a; **26** 4:33a

Saint Frances ('19, Comedy-Drama) After an abortion, a deadbeat nanny finds friendship with the 6-year-old she's hired to watch. *Kelly O'Sullivan, William Drain, Laura T. Fisher, Mary Beth Fisher.* (NR, 1:46) (AS) **EBLACK Jan. 7** 5:07a; **28** 7:19a, **IPLEX Jan. 10** 6:30a; **20** 2:43p, 9:47p

Salt-N-Pepa ('21, Docudrama) The journey of Queensborough Community College students Cheryl Salt James and Sandra Pepa Denton as they enter the world of rap and hip-hop after recording a song for their friend Hurby Azor. *G.G. Townson, Laila Odom, Cleveland Berto, Jermel Howard.* (2:00) **LIFE Jan. 28** 5p

The Salzburg Connection ★★½ ('72, Suspense) A U.S. lawyer joins Austrian intrigue over an old box containing names of Nazi collaborators. *Barry Newman, Anna Karina, Klaus Maria Brandauer* (PG, 1:32) (AS) **FXM Jan. 27** 10:55a; **28** 8:55a

Same Time Next Week ('17, Romance) A widow and a widower struggle to let go of the past as their friendship blossoms into romance. *Jewel Staite, Travis Milne, Stephanie Bennett, Marci T. House.* (TVPG, 2:00) **UP Jan. 9** 8p

SamSam ('19, Children's) Animated. SamSam seems to have it all: a loving family, great friends, and even his own flying saucer. However, he's still trying to find one thing that will make his life even better — actual superpowers. *Voices of Isaac Lobé-Lebel, Lior Chabbat, Jeremy Prevost, Sébastien Desjours.* (1:19) **EFAMLY Jan. 8** 7:49a; **12** 11:06a, 5:41p; **13** 6:07a; **15** 11:55p; **16** 9:16a; **24** 6:13a, 2:25p; **27** 1:47a; **30** 2:10a, **MPLEX Jan. 3** 7:46a, 2:17p; **18** 5:23a

Sand Dollar Cove ('21, Romance) A real estate developer travels to a quaint seaside town to convince a charming local to sell his beachfront property. As she tries to figure out a way to make the deal work, the undeniable attraction between them continues to grow. *Aly Michalka, Chad Michael Murray, Clare Bowen, Mark Famiglietti.* (TVG, 2:00) **HALL Jan. 15** 5p; **26** 7p

The Sandlot ★★½ ('93, Children's) The best baseball player in the neighborhood helps a new kid with his clumsy ball-handling. *Thomas Guiry, Mike Vitar, Patrick Renna, Chauncey Leopardi.* (PG, 1:41) (AL, AS) **FXM Jan. 6** 2:10a, 12:15p; **23** 12:15p; **24** 5a

The Sandman ('17, Horror) A monster from a little girl's nightmares comes to life and attacks anyone who would harm her. *Haylie Duff, Tobin Bell, Shaun Sipos, Shae Smolik.* (2:00) (AS, V) **SYFY Jan. 13** 8a

Santa Fe ★★½ ('51, Western) Three brothers become outlaws after the Civil War, while a fourth sibling goes to work for the railroad. *Randolph Scott, Janis Carter, Jerome Courtland, Peter Thompson.* (NR, 1:29) (AS, MV) **EWESTN Jan. 6** 6a, 11:32a, 10:26p; **14** 1:52a, 7:39a, 6:22p; **23** 10a, 11:20p

Save the Date ★★½ ('12, Romance-Comedy) After breaking up with her boyfriend, a bookstore manager resists a seemingly perfect guy's attempts to woo her. *Lizzy Caplan, Alison Brie, Martin Starr, Geoffrey Arend.* (1:45) (AL, AS) **FLIX Jan. 6** 12:30a; **14** 2:15a

Saving My Daughter ('21, Suspense) Fifteen years ago, Joanna's life was turned upside down when her 3-year-old daughter, Chloe, went missing for six months before being returned. When Chloe disappears again, Joanna tries to figure out if it's the same abductor — or someone else. *Ashley Jones, Alicia Leigh Willis, Laurie Fortier, Emily Skinner.* (2:00) **LMN Jan. 22** 3p

SAW III ★★ ('06, Horror) A kidnapped doctor must keep dying Jigsaw alive while a fellow victim completes his own maniacal test. *Tobin Bell, Shawnee Smith, Bahar Soomekh, Angus Macfadyen.* (R, 1:47) (AL, AS, GV, N) **EACTN Jan. 31** 11:08p

Scarecrow ('13, Horror) Stranded in the countryside, a monstrous scarecrow terrorizes a group of teens and their teacher. *Lacey Chabert, Robin Dunne, Nicole Muñoz, Reilly Dolman.* (TV14, 2:04) **SYFY Jan. 4** 7:26a; **5** 1a

Scarface ★★★ ('83, Crime Drama) A Cuban immigrant from Castro's jails cuts a violent path of destruction on his way to the top of Miami's drug trade. *Al Pacino, Michelle Pfeiffer, Steven Bauer, Mary Elizabeth Mastrantonio.* (4:00) (AL, AS, GV, N) **AMC Jan. 9** 7:45a; **24** 11p; **25** 8a, **IFC Jan. 15** 9:30p; **16** 1:15p

The Scarlet Coat ★★½ ('55, Historical Drama) A Colonial major turns traitor to catch a British spy plotting with Benedict Arnold. *Cornel Wilde, Michael Wilding, Anne Francis, George Sanders.* (NR, 1:41) **TCM Jan. 31** 5a

All Times Central. Not all networks are available in all areas.

Scenic Grandeur ('41, Documentary) The natural beauty of the Northwestern United States. *Narrated by James A. FitzPatrick.* **TCM Jan. 15** 7:19a

Scenic Route ★★ ('13, Drama) Mitchell and Carter, life-long friends, become stranded in the desert while on a road trip. They argue about life decisions until a physical confrontation leads to a very real struggle for life or death. *Josh Duhamel, Dan Fogler, Miracle Laurie, Christie Burson.* (R, 1:25) (AL, AS, V) **ESUSP Jan. 6** 3:24a, **IPLEX Jan. 18** 1:07a, 9:33a, 6:31p

The Scout ★★ ('94, Comedy-Drama) A lowly baseball scout tries to cash in on a fast-ball phenomenon with a bad temper and the mind of a child. *Albert Brooks, Brendan Fraser, Dianne Wiest, Lane Smith.* (1:44) (AL) **RPLEX Jan. 30** 7p

SCREAM ★★★ ('96, Horror) A psycho killer targets a past victim's daughter, while a tabloid TV reporter homes in on his identity. *Neve Campbell, David Arquette, Courteney Cox, Matthew Lillard.* (2:30) (AL, AS, GV) **SYFY Jan. 14** 6p; **15** 8:30a; **24** 11:06p; **25** 7:28a

SCREAM 2 ★★★ ('97, Horror) A masked killer continues to pursue a California student and her friends at an Ohio college. *David Arquette, Neve Campbell, Courteney Cox, Sarah Michelle Gellar.* (2:30) (AL, AS, GV) **SYFY Jan. 14** 8:30p; **15** 11a; **26** 2a, 9:30a

Scream 3 ★★½ ('00, Horror) Murders draw a young woman, a reporter and an ex-policeman to the set of a movie inspired by horrific events that they survived. *David Arquette, Neve Campbell, Courteney Cox Arquette, Patrick Dempsey.* (R, 1:56) (AL, AS, GV) **ENCORE Jan. 10** 1:32a, 12:40p, 8p; **15** 2:47a, 4:13p, **ECLASS Jan. 5** 12:56a; **25** 11:14p, **ESUSP Jan. 13** 2:16p, 10:08p; **21** 1:20a, 8:50a, 8p; **31** 12:13a, 10:17a, 6p

The Screwy Truant ('45, Comedy) Screwy Squirrel decides to go fishing instead of school and the truant officer tries to find out why. *Voices of Wally Maher, Dick Nelson.* **TCM Jan. 8** 7a

SCROOGED ★★★ ('88, Comedy) A ruthless TV-network chief meets the ghosts of Christmases past, present and yet to come. *Bill Murray, Karen Allen, John Forsythe, John Glover.* (1:45) (AL, AS, MV) **FLIX Jan. 8** 7p; **16** 3:35p; **21** 8:30p; **31** 10:30p

Season for Love ('18, Romance) At her daughter's urging, a woman signs up for her town's annual barbecue competition, where she runs into her high school sweetheart. *Autumn Reeser, Marc Blucas, Shelley Thompson, Lola Flanery.* (TVG, 2:00) **HALL Jan. 18** 1p

Season of the Witch ★½ ('11, Action) Knights escort an accused witch to a remote abbey, where monks will perform a ritual in the hope of ending the pestilence ravaging Europe. *Nicolas Cage, Ron Perlman, Stephen Campbell Moore, Claire Foy.* (PG-13, 1:35) (AS, V) **EACTN Jan. 6** 10:37a, 8:50p; **8** 6:22a, **ESUSP Jan. 18** 7:46a, 6:23p; **23** 11:45p; **30** 12:04p, 10:34p

Second Act ★★ ('18, Romance-Comedy) After losing a promotion to a college-educated candidate, a frustrated assistant manager sets out to prove to Madison Avenue that street smarts are as valuable as book smarts — and it's never too late for a second act. *Jennifer Lopez, Vanessa Hudgens, Leah Remini, Treat Williams.* (2:30) (AL, AS) **FREFM Jan. 13** 2:30p

The Secret Ingredient ('20, Romance-Comedy) A small-town baker reunites with her ex-fiance after traveling to New York City to compete on a Valentine's Day cooking show. *Erin Cahill, Brendan Penny, Maneet Chauhan, Gwynyth Walsh.* (TVG, 2:00) **HALL Jan. 20** 5p

Secret Life of a Celebrity Surrogate ('20, Suspense) A woman realizes she's in grave danger after becoming a surrogate mother to a dark and twisted Hollywood star. *Carrie Wampler, Brianne Davis, Carl Beukes, Mitchell Hoog.* (2:00) **LMN Jan. 16** 1p

Secret Life of a Student ('21, Suspense) A high school teacher stands to lose her job and custody of her daughter when an angry student falsely claims he had an affair with her. *Rhonda Dent, Carlo Marks, Poppy Darch, Tegan Moss.* (2:00) **LMN Jan. 1** 11a

The Secret Life of Pets ★★★ ('16, Children's) Animated. A domesticated terrier and his unruly canine pal encounter a rebellious bunny and his gang of abandoned pets. *Voices of Louis C.K., Eric Stonestreet, Kevin Hart, Ellie Kemper.* (2:00) (AS) **FX Jan. 18** 11:30a; **19** 7:30a

The Secret Life of Pets 2 ★★½ ('19, Children's) Animated. Explore the emotional lives of pets and the deep bond between them and the families that love them as Max, Gidget, Snowball and the rest of the gang take on new adventures and push themselves to find the courage to become their own heroes. *Voices of Patton Oswalt, Kevin Hart, Harrison Ford, Eric Stonestreet.* (2:00) (AS) **FX Jan. 18** 1:30p; **19** 9:30a

The Secret Lives of Cheerleaders ('19, Drama) A new transfer student reluctantly tries out for the cheerleading team at the insistence of her overly-ambitious mother. *Denise Richards, Savannah May, Alexandria Deberry, Josie Davis.* (TVPG, 2:00) **LMN Jan. 26** 11a

The Secret Lives of College Freshmen ('21, Suspense) A college freshman moves into the perfect dorm on campus, but soon discovers the previous resident died under mysterious circumstances. Believing the girl was murdered, she tries to uncover the identity of the killer before it's too late. *Sarah Grey, Oliver Rice, Kendall Cross, Abby Ross.* (2:00) **LMN Jan. 3** 1p

Secrets in the Mansion ('21, Suspense) When Brandi arrives at her boyfriend's family estate, she's surprised to discover that his father is one of the wealthiest men in the country. However, as Brandi falls deeper in love, she begins to suspect that the family is harboring a dark secret. *Natasha Wilson, Houston Rhines, Gina Vitori, James Hyde.* (2:01) **LMN Jan. 15** 9p; **16** 1a

Secrets in the Snow ('20, Suspense) Dark secrets come to light when a woman and her new boyfriend travel to the wintry countryside to visit his family. *Aubrey Reynolds, Travis Caldwell, Liz Fenning, Daniel Fernando Acosta.* (2:01) **LMN Jan. 13** 9p; **14** 1a

Secrets in the Wilderness ('21, Suspense) Seeking marriage counseling becomes a dangerous endeavor when pregnant wife Lisa is forced to do rigorous bonding activities in the remote wilderness with her emotionally distant husband, Tyler. *Stephanie Bennett, Stafford Perry.* (2:00) (AS) **LMN Jan. 13** 5p

Secrets of a Gold Digger Killer ('21, Docudrama) Multimillionaire Steven Beard showers his beloved wife, Celeste, with cars, jewelry and designer clothes. However, while staying at a mental health facility for depression, Celeste tries to convince a fellow patient to kill her husband for the money. *Eli Gabay, Julie Benz, Justine Warrington, Roan Curtis.* (2:00) **LIFE Jan. 9** 3p

Secrets of a Marine's Wife ('21, Docudrama) Friends, family and local law enforcement investigate the mysterious disappearance of Erin Corwin, a young pregnant woman married to U.S. Marine Jon Corwin. *Sadie Calvano, Evan Roderick, Andre Anthony, Emma Johnson.* (2:00) **LIFE Jan. 2** 3p

Secrets of an Actress ★★ ('38, Romance) An architect and his married partner fall in love with a stage actress. *Kay Francis, George Brent, Ian Hunter, Gloria Dickson.* BW (NR, 1:11) **TCM Jan. 4** 10:30a

Secrets of an Escort ('21, Suspense) A single mother works at a hotel during the day and as a high-end escort at night. When her daughter goes missing, she takes matters into her own hands to learn who from her various lives would take her child. *Sheena Peña, Jim Klock, Pauline Egan, Autumn Federici.* (2:01) (AS) **LMN Jan. 24** 9p; **25** 1a

The Secrets She Keeps ('21, Suspense) Unhappy with her daughter's new boyfriend, a woman digs deep into his past and discovers he's every mother's worst nightmare. *Zoe Cramond, Emily Miceli, Keller Fornes, John William Wright.* (2:00) **LMN Jan. 12** 7p, 11p

Seduced by a Killer ('19, Suspense) A single mother becomes estranged from her teenage daughter when she starts dating a dangerous older man against her wishes. *Clare Kramer, Mia Topalian, David Fumero, Heather McComb.* (TV14, 2:00) **LMN Jan. 14** 11a

See No Evil, Hear No Evil ★★½ ('89, Comedy) Killers and the police chase a blind man and a deaf man whose New York newsstand is the scene of a murder. *Richard Pryor, Gene Wilder, Joan Severance, Kevin Spacey.* (R, 1:43) (AL, AS, V) **EBLACK Jan. 3** 7:48a; **8** 3:50a; **11** 9:20a, 9:54p; **21** 3:51a, 4:15p, **RPLEX Jan. 6** 2:06a; **16** 11:13p; **17** 7:57a, 8:36p; **26** 10:09a; **30** 10:29p

Selena ★★★ ('97, Biography) A beautiful Mexican-American singer's skyrocketing international career ends abruptly. *Jennifer Lopez, Edward James Olmos, Jon Seda, Constance Marie.* (3:00) (AL, AS) **BRAVO Jan. 15** 3:30p; **16** 12:30a

Selma ★★★½ ('14, Historical Drama) Dr. Martin Luther King Jr. wages a historic — but dangerous — battle to secure voting rights for all, culminating in an epic march in Alabama from Selma to Montgomery. *David Oyelowo, Tom Wilkinson, Carmen Ejogo, Giovanni Ribisi.* (2:56) (AL, AS, V) **USA Jan. 17** 10p

SERVICED ('19, Documentary) A look at touch-based services such as cuddling, erotic massages and sex work. Some people venture into this line of work as a side hustle. (:48) **IPLEX Jan. 21** 3a

711 Ocean Drive ★★½ ('50, Crime Drama) A telephone repairman becomes the boss of a gambling syndicate he has ingeniously wired for profit. *Edmond O'Brien, Joanne Dru, Otto Kruger, Barry Kelly.* BW (NR, 1:42) **TCM Jan. 7** 9:30p

The Seven Year Itch ★★★ ('55, Comedy) The blonde upstairs gives a man ideas, especially with his wife gone for the summer. *Marilyn Monroe, Tom Ewell, Evelyn Keyes, Sonny Tufts.* (NR, 1:45) **FXM Jan. 22** 5a; **23** 2:05a

Sex, Lies and Murder ('21, Suspense) A young man hatches a devious plan to destroy a college professor's life and career by framing her husband for murder and seducing her daughter. *Lindsay Hartley, Katie Kelly, Andrew Rogers* (2:01) **LMN Jan. 1** 9p; **2** 1a; **20** 5p

Sex, Lies, and Videotape ★★★½ ('89, Drama) An impotent man with a video camera visits a yuppie lawyer who has both a wife and a lover. *James Spader, Andie MacDowell, Peter Gallagher, Laura San Giacomo.* (1:45) (AL, AS, BN, SSC) **FLIX Jan. 3** 10:15p; **9** 3:30p; **18** 3:35p, 9p; **22** 11:45a; **31** 5:15p

Shadow of a Woman ★★ ('46, Suspense) A doctor's bride learns his practice is limited to murder. *Helmut Dantine, Andrea King, Don McGuire, Dick Erdman.* BW (NR, 1:18) **TCM Jan. 21** 10:30a

Shadow of the Thin Man ★★½ ('41, Comedy-Drama) Nick and Nora Charles solve racetrack-related murders with their 4-year-old son and dog, Asta. *William Powell, Myrna Loy, Barry Nelson, Donna Reed.* BW (NR, 1:37) **TCM Jan. 1** 12:45a

Shadow Valley ★½ ('47, Western) After discovering a nearby gold mine, a conniving criminal attempts to drive a young woman from her family's ranch. *Eddie Dean, Roscoe Ates, Jennifer Holt, George Chesebro.* BW (NR, 1:01) **EWESTN Jan. 27** 2:45a

Shaft ★★½ ('00, Action) A detective and a narcotics cop track a sociopath out to kill a woman who can testify that he committed murder. *Samuel L. Jackson, Vanessa L. Williams, Jeffrey Wright, Christian Bale.* (2:00) (AL, AS, BN, GV) **TNT Jan. 23** 10p

Shaft ★★ ('19, Action) When his best friend dies under mysterious circumstances, an FBI cyber security expert joins forces with his father — the legendary cop John Shaft — to scour the streets of Harlem, N.Y., and uncover the truth. *Samuel L. Jackson, Jessie T. Usher, Richard Roundtree, Regina Hall.* (2:15) (AL, AS, BN, V) **TNT Jan. 16** 10a

SHALLOW HAL ★★½ ('01, Romance-Comedy) A self-help guru makes a superficial man see only the inner beauty of a very fat woman. *Gwyneth Paltrow, Jack Black, Jason Alexander, Joe Viterelli.* (2:30) (AL, AS) **TBS Jan. 22** 12:15p, **TNT Jan. 15** 9p; **16** 1:30a

Shampoo ★★★ ('75, Comedy) Lovers undo a Beverly Hills hairdresser around Election Eve 1968. *Warren Beatty, Julie Christie, Goldie Hawn, Lee Grant.* (R, 1:52) (AL, AS, N) **TCM Jan. 9** 1:15a

The Shape of Water ★★★½ ('17, Fantasy) Elisa is a mute, isolated woman who works in a hidden, high-security government laboratory. Her life changes forever when she discovers the lab's classified secret — a mysterious, scaled creature from South America that lives in a water tank. *Sally Hawkins, Michael Shannon, Richard Jenkins, Octavia Spencer.* (R, 2:03) (AL, AS, GV, N) **FXM Jan. 20** 2p

THE SHAWSHANK REDEMPTION ★★★★ ('94, Drama) Two life sentences for a 1947 double murder land an innocent man in a corrupt Maine penitentiary. *Tim Robbins, Morgan Freeman, Bob Gunton, William Sadler.* (3:30) (AL, AS, V) **PARMT Jan. 1** 7a; **2** 12a; **9** 9p; **10** 6p; **19** 6p; **20** 12a; **24** 9p; **25** 6p

Shazam! ★★★½ ('19, Action) Billy Batson is a streetwise 14-year-old who can magically transform into the adult superhero Shazam simply by shouting out one word. His newfound powers soon get put to the test when he squares off against the evil Dr. Thaddeus Sivana. *Zachary Levi, Mark Strong, Asher Angel, Jack Dylan Grazer.* (2:30) (AL, AS, V) **CTOON Jan. 15** 4:30p; **16** 2:30p

She Couldn't Say No ★★★ ('54, Comedy) An oil heiress repays an act of childhood kindness by lavishing anonymous gifts upon the citizens of her hometown. *Robert Mitchum, Jean Simmons, Arthur Hunnicutt, Edgar Buchanan.* BW (NR, 1:29) **TCM Jan. 29** 5a

She-Devil ★★½ ('89, Comedy) An accountant's frumpy wife hexes him and his fancy mistress. *Meryl Streep, Roseanne Barr, Ed Begley Jr., Linda Hunt.* (1:50) (AL, AS, MV) **HDMOV Jan. 6** 9:30p; **7** 1:10a; **10** 1:50p; **11** 7a; **12** 10:45a; **28** 4:10p; **29** 7a

SHEEP AND WOLVES: PIG DEAL ('19, Children's) Animated. A tiny ewe and a fox disrupt the lives of a peaceful town full of sheep and wolves. *Voices of Graham Halstead, Kate Bristol, Billy Bob Thompson, Pete Zarustica.* (1:17) **EFAMLY Jan. 1** 4:58a, 4p; **6** 6:40a; **7** 12:09a; **9** 4:22a, 12:25p; **10** 2:07a; **19** 7:48a; **21** 4:12p; **25** 5a, **MPLEX Jan. 4** 5:20a, 2:42p; **27** 5:36a

THE SHERIFF OF FRACTURED JAW ★★½ ('58, Western) An Englishman gets the badge and the saloon queen in a Wild West town. *Kenneth More, Jayne Mansfield, Henry Hull, William Campbell.* (1:46) (MV) **RPLEX Jan. 1** 5:44a, 5:14p

Sherlock Gnomes ★★ ('18, Children's) Animated. When Gnomeo and Juliet first arrive in London, their biggest concern is getting their new garden ready for spring. After someone kidnaps their garden gnomes, the duo calls on famous Detective Sherlock Gnomes and his sidekick Watson to solve the case. *Voices of James McAvoy, Emily Blunt, Chiwetel Ejiofor, Maggie Smith.* (1:45) (AS) **CTOON Jan. 8** 5p; **9** 3p, **TNT Jan. 3** 2:15a

Sherlock Holmes and the Secret Weapon ★★ ('42, Mystery) An Englishman

sneaks a bombsight inventor out of Zurich, then loses him to Nazi agent Moriarty. *Basil Rathbone, Nigel Bruce, Lionel Atwill, Kaaren Verne.* BW (NR, 1:08) **ESUSP Jan. 3** 6:14a, **MPLEX Jan. 18** 10:34a, 7p; **22** 2:10a; **25** 2:23a; **30** 4:37a; **31** 1:36a

She's Having a Baby ★★½ ('88, Comedy-Drama) A restless yuppie copywriter marries his teenage sweetheart, then wonders if it's a mistake. *Kevin Bacon, Elizabeth McGovern, Alec Baldwin, Isabel Lorca.* (PG-13, 1:45) (AL, AS) **ENCORE Jan. 8** 9:05a, 11:31p, **ECLASS Jan. 23** 6:38a

She's the Man ★★ ('06, Romance-Comedy) Romantic complications ensue when a student poses as her twin brother and replaces him at his boarding school. *Amanda Bynes, James Kirk, Channing Tatum, Laura Ramsey.* (2:15) (AS) **CTOON Jan. 29** 5p; **30** 3p, **TBS Jan. 22** 2:45p

THE SHINING ★★★★ ('80, Horror) A writer goes mad while serving as caretaker with his wife and clairvoyant son at a snowbound Colorado hotel. *Jack Nicholson, Shelley Duvall, Danny Lloyd, Scatman Crothers.* (3:30) (AL, AS, N, V) **BBCA Jan. 11** 4p; **12** 1:30a

Ship Ahoy ★★½ ('42, Musical Comedy) A hack writer and his sidekick meet a tap dancer duped by Axis spies on a cruise to Puerto Rico. *Eleanor Powell, Red Skelton, Bert Lahr, Virginia O'Brien.* BW (NR, 1:35) **TCM Jan. 6** 10:30a

Shipmates Forever ★★ ('35, Musical) An admiral's rebellious son shapes up and sings for a dancer at Annapolis. *Dick Powell, Ruby Keeler, Lewis Stone, Ross Alexander.* BW (NR, 1:48) **TCM Jan. 6** 8:30a

Show Boat ★★★ ('51, Musical) The captain's daughter marries a gambler who turns performer on a Mississippi riverboat. *Kathryn Grayson, Howard Keel, Ava Gardner, Joe E. Brown.* (NR, 1:47) **TCM Jan. 6** 6:30a

Shrek ★★★½ ('01, Children's) Animated. In order to save his home, a monster with a donkey makes a deal with a mean lord to rescue a beautiful princess. *Voices of Mike Myers, Eddie Murphy, Cameron Diaz, John Lithgow.* (2:00) (AL, AS) **E! Jan. 2** 9a, 1p, **SYFY Jan. 15** 9p; **16** 6p

SHREK 2 ★★★ ('04, Children's) Animated. A green ogre, his new wife and a donkey find adventure while visiting his in-laws. *Voices of Mike Myers, Eddie Murphy, Cameron Diaz, Julie Andrews.* (2:00) (AS) **E! Jan. 2** 11a, 3p, **SYFY Jan. 16** 8p; **17** 3p

Shut In ★½ ('16, Suspense) Living in isolation in rural Maine, a widowed child psychologist starts to believe that the ghost of a missing boy is in her house during a dangerous ice storm. *Naomi Watts, Oliver Platt, Charlie Heaton, Jacob Tremblay.* (2:00) (AL, AS, N, V) **SYFY Jan. 4** 9:30a; **5** 7:30a; **12** 11:30a; **13** 6a

Sicario ★★★½ ('15, Suspense) Members of a government task force travel back-and-forth across the U.S.-Mexican border, using one cartel boss to flush out a bigger one. *Emily Blunt, Benicio Del Toro, Josh Brolin, Victor Garber.* (2:30) (AL, AS, GV) **FX Jan. 4** 2p; **5** 11:30a

Sicario ★★★½ ('15, Suspenso) Kate Macer, una agente de élite del FBI, viaja a la frontera de México y Estados Unidos para intentar capturar a un importante narcotraficante con la ayuda de otro oscuro jefe de un cártel. Durante la misión, su ética y sus valores se debilitan. *Emily Blunt, Benicio Del Toro, Josh Brolin, Victor Garber.* (2:30) (AL, AS, GV) **TELM Jan. 9** 7:30p

Sicario: Day of the Soldado ★★½ ('18, Suspense) FBI agent Matt Graver calls on operative Alejandro Gillick when Mexican drug cartels start to smuggle terrorists across the U.S. border. The war escalates even further when Alejandro kidnaps a kingpin's daughter to deliberately increase the tensions. *Benicio Del Toro, Josh Brolin, Isabela Moner, Jeffrey Donovan.* (R, 2:02) (AL, AS, GV) **ENCORE Jan. 11** 12:18a, 10:09a, 5:54p; **28** 8p; **29** 4:05a, **EACTN Jan. 22** 6:55p; **23** 4:59a, **ESUSP Jan. 17** 12:40a, 2:07p, 9:28p

Side Effects ★★★ ('13, Drama) A woman's world unravels after her psychiatrist prescribes a new medication to treat her anxiety. *Jude Law, Rooney Mara, Channing Tatum, Catherine Zeta-Jones.* (R, 1:45) (AL, AS, N, V) **ESUSP Jan. 5** 7:15a, 4:21p; **14** 10:07p; **15** 2:07p

The Siege ★★½ ('98, Suspense) An FBI agent, a Middle East specialist and a power-mad general try to thwart terrorists in New York. *Denzel Washington, Annette Bening, Bruce Willis, Tony Shalhoub.* (R, 1:56) (AL, AS, BN, V) **EBLACK Jan. 1** 9:33a, 5:09p; **19** 3:18a, 2:19p, 10:28p; **23** 6:54a, 5:13p; **29** 10:39a

Signed, Sealed, Delivered for Christmas ('14, Drama) Postal detectives delay their own travel plans to help a little girl who wrote an urgent letter to God. *Eric Mabius, Kristin Booth, Crystal Lowe, Geoff Gustafson.* (TVG, 2:00) **HALLMV Jan. 1** 1p

Signed, Sealed, Delivered: From Paris With Love ('15, Drama) The Postables explore the mysteries of true love when they deliver divorce papers to a couple on the same day that Oliver's missing wife reappears. *Eric Mabius, Kristin Booth, Crystal Lowe, Geoff Gustafson.* (TVG, 2:00) **HALLMV Jan. 12** 4p

Signed, Sealed, Delivered: Higher Ground ('17, Drama) In the wake of Hurricane Katrina, a New Orleans handyman and blues singer is left homeless before he has the chance to declaring himself via a love letter. *Eric Mabius, Kristin Booth, Crystal Lowe, Geoff Gustafson.* (TVG, 2:00) **HALLMV Jan. 9** 10a; **27** 8p

Signed, Sealed, Delivered: Home Again ('17, Drama) When the Postables discover an antique vase, they trace it back to three girls who attempted to sell it in to save their family farm. With the farm again facing hardship, the Postables must choose between doing what's legal and what's moral. *Eric Mabius, Kristin Booth, Crystal Lowe, Geoff Gustafson.* (TVG, 2:00) **HALLMV Jan. 9** 12p

Signed, Sealed, Delivered: The Road Less Traveled ('18, Drama) The Postables try to track down a boy who they fear may have been kidnapped. The discovery of unusual photographs sends the team across Colorado, and when they finally locate the boy and his despondent mother, they help them learn about forgiveness. *Eric Mabius, Kristin Booth, Crystal Lowe, Geoff Gustafson.* (TVG, 2:00) **HALLMV Jan. 9** 2p; **18** 4p

Signed, Sealed, Delivered: The Vows We Have Made ('21, Romance-Comedy) As Shane and Oliver prepare to wed, the team helps an unwell boy reunite with a lost friend. A new employee may deliver the answer for Rita and Norman to start a family. *Eric Mabius, Kristin Booth, Crystal Lowe, Geoff Gustafson.* (TVG, 2:00) **HALLMV Jan. 9** 6p; **18** 8p

Signed, Sealed, Delivered: To the Altar ('18, Comedy-Drama) Postal detectives investigate a letter containing clues about a young woman's missing mother. *Eric Mabius, Kristin Booth, Crystal Lowe, Geoff Gustafson.* (TVG, 2:00) **HALLMV Jan. 9** 4p; **18** 6p

SIGNS ★★★ ('02, Suspense) With the help of his brother, a Pennsylvanian investigates the appearance of 500-foot-diameter circles in his crop fields. *Mel Gibson, Joaquin Phoenix, Cherry Jones, Rory Culkin.* (2:30) (V) **VICE Jan. 2** 6p, 8:30p

Silent Hill ★★ ('06, Horror) A woman searches for her missing daughter in a town that has been enveloped in a living darkness, against which the remaining humans fight a losing battle for survival. *Radha Mitchell, Laurie Holden, Sean Bean, Deborah Kara Unger.* (R, 1:59) (AL, AS, GV) **ECLASS Jan. 24** 11:06a, **ESUSP Jan. 2** 11:56p; **9** 8:57a; **13** 10:25a, 8p

Silent Hill: Revelation ★½ ('12, Horror) On the eve of her 18th birthday, a teenager learns that she is not who she thinks she is, so she ventures deep into a demonic world that threatens to trap her forever. *Adelaide Clemens, Kit Harington, Deborah Kara Unger, Martin Donovan.* (1:38) (AL, AS, BN, GV) **EACTN Jan. 14** 10:42p; **17** 9a; **20** 7p; **25** 1:31a, 3:41p; **29** 4:11a, 3:47p, **IPLEX Jan. 11** 12:54p; **12** 9a

Silent House ★★½ ('11, Horror) Horrifying events turn panic to real terror when a young woman becomes trapped in the old house she's helping her father and uncle renovate. *Elizabeth Olsen, Adam Trese, Eric Sheffer Stevens, Julia Taylor Ross.* (R, 1:28) (AS, V) **IFC Jan. 21** 5:30a

A Simple Favor ★★★ ('18, Suspense) Stephanie is a widowed, single mother who works as a vlogger in Connecticut. When her best friend mysteriously disappears one day, Stephanie launches her own investigation by digging into the woman's past — and finding a few surprises along the way. *Anna Kendrick, Blake Lively, Henry Golding, Ian Ho.* (3:00) (AL, AS, N, V) **MTV Jan. 10** 10a

Sincerely, Yours, Truly ('20, Romance) Romance blossoms when a woman finds a man's engagement ring inside a box of love letters to his former fiancee. *Natalie Hall, Marshall Williams, Nicki Whitely, Jen Pogue.* (2:00) **UP Jan. 16** 2p

Sinfidelity ('20, Suspense) A one-night stand turns into a living nightmare when a married woman becomes the target of an obsessive and murderous stalker. *Jade Tailor, Aidan Bristow, Blythe Howard, Mark Jude Sullivan.* (TV14, 1:30) **LIFE Jan. 1** 11:30a, **LMN Jan. 20** 9a

The Single Mom Conspiracy ('21, Suspense) A single mother links the kidnapping of her teenage daughter to a devious plot hatched by those closest to her. *Allison McAtee, Samantha Cope, Andrew Spach, Aubrey Stevens.* (2:00) **LMN Jan. 27** 3p

Sinister Minister ('17, Drama) When a single mother falls for a charismatic minister, she believes that she and her teenage daughter will finally have the stable home life she has always wanted. *Nikki Alexis Howard, Rachel G. Whittle, Ryan Patrick Shanahan, Jeff Marchelletta.* (TV14, 2:00) (AS) **LMN Jan. 22** 5a

Sinister Stalker ('20, Suspense) Karen, an emergency room doctor, is rescued by a handsome stranger named Daniel after she is attacked on her way home one night. *Marci Miller, Kelly Blatz, Rosa Blasi* (2:00) **LMN Jan. 9** 3p

The Sinister Surrogate ('18, Suspense) A couple learns how deep and dark a mother's love can go when their surrogate refuses to give up their baby girl. *Kelly Thiebaud, Brian Ames, Jaclyn Hales, Maeve Quinlan.* (TV14, 2:00) (AS) **LMN Jan. 16** 9a

Sinister Switch ('21, Suspense) Parents Kristen and Justin are thrilled when their kidnapped daughter, Olivia, returns home after being missing for six years. However, they soon realize that the girl is not their daughter, but another previously unknown captive named Natalie. *Emily Alatalo, Steve Belford, Natalie Jane, Tonjha Richardson.* (2:00) (AS) **LMN Jan. 16** 5p

Sins & Seduction ('19, Suspense) A progressive pastor's boyfriend becomes concerned that the new quiet-spoken parishioner that she is counseling may be hiding a dark secret. *Nicky Whelan, Rib Hillis, Brandon Quinn, Blair Bomar.* (TV14, 2:00) **LMN Jan. 22** 7a

Sister Act ★★ ('92, Musical Comedy) A Reno lounge singer on the run plays nun and shows a San Francisco convent's chorus how to rock. *Whoopi Goldberg, Maggie Smith, Kathy Najimy, Wendy Makkena.* (2:03) (AL, AS, MV) **LIFE Jan. 27** 7p, 11p; **29** 12:30p; **30** 9a

Sister Act 2: Back in the Habit ★★ ('93, Musical Comedy) A Las Vegas singer teaches a mother superior's flock how to rock and save the school from closure. *Whoopi Goldberg, Kathy Najimy, Barnard Hughes, Maggie Smith.* (1:58) (AL) **LIFE Jan. 27** 9:03p; **28** 1:04a; **29** 2:30p

Sisters ★★½ ('15, Comedy) A recently divorced woman and her hotheaded sister throw a party that spirals out of control at their childhood home. *Amy Poehler, Tina Fey, Maya Rudolph, Ike Barinholtz.* (2:30) (AL, AS) **FXX Jan. 11** 8:30a; **12** 6a

Sisters of the Groom ('16, Romance) Things don't go according to plan when a woman tries to help her friend cater a wedding. *Malese Jow, Jeremy Sumpter, Greg Evigan, Savannah Jade.* (TVPG, 2:00) **UP Jan. 2** 8p

A Sister's Secret ('18, Suspense) When twin sisters secretly swap places on their 30th birthday, a harmless pastime turns into a nightmare when one of them is murdered. *Margaret Anne Florence, Paula Abdul, Donny Boaz, Josh Ventura.* (TVPG, 2:00) **LMN Jan. 28** 5a

The 6th Day ★★½ ('00, Science Fiction) When a man discovers he has been illegally cloned, he must outrun assassins trying to protect their secret experiment. *Arnold Schwarzenegger, Tony Goldwyn, Michael Rapaport, Michael Rooker.* (PG-13, 2:04) (AL, AS, V) **ESUSP Jan. 7** 9:33a; **12** 3:49a, 11:54a; **14** 11:57p; **15** 3:56p

The Skeleton Key ★★½ ('05, Suspense) A woman takes a job as a hospice nurse for a couple who live in a New Orleans house with a troublesome history. *Kate Hudson, Gena Rowlands, John Hurt, Peter Sarsgaard.* (PG-13, 1:44) (AS, N, V) **ENCORE Jan. 15** 6:13p; **16** 1:09a, **ECLASS Jan. 25** 6:32a

Skyscraper ★★ ('18, Action) Former FBI agent Will Sawyer gets framed for a blazing fire in the world's tallest building. Now a wanted man and on the run, he must find those responsible, clear his name and somehow rescue his family when they become trapped inside the inferno. *Dwayne Johnson, Neve Campbell, Chin Han, Roland Moller.* (2:00) (AL, AS, V) **FX Jan. 26** 9:30p; **27** 2:30p

Slave Trade: How Prince Re-Made the Music Business ('14, Documentary) Filmmaker Elio Espana chronicles Prince's legal battle with his record company in which he reclaimed the rights to his intellectual property and set the norm across the music world. *Narrated by Thomas Arnold, Michael Bland, Sonny Thompson, Alan Leeds.* (3:00) **AXSTV Jan. 17** 8p

Sleeping With Danger ('20, Docudrama) Flight attendant Kate Jewell must go into hiding when the man of her dreams becomes increasingly jealous and violent. *Elisabeth Röhm, Antonio Cupo, Leslie Hendrix, Alison Araya.* (1:58) **LIFE Jan. 8** 9:03p; **9** 1:04a

Sleeping With My Student ('19, Suspense) New school headmaster Kathy discovers her vacation fling with charming 18-year-old Ian was no accident when he transfers to her school and targets Kathy and her teenage daughter Bree in a deadly scheme. *Gina Holden, Jessica Belkin, Mitchell Hoog, David Lipper.* (2:00) **LMN Jan. 1** 7a

Sleepless ★★ ('17, Action) An undercover Las Vegas police officer must race against time to save his kidnapped son from a crew of murderous gangsters. *Jamie Foxx, Michelle Monaghan, T.I., Dermot Mulroney.* (3:00) (AL, AS, GV) **BET Jan. 1** 10p; **2** 1p

Sleepy Hollow ★★★ ('99, Horror) A Colonial-era constable probes a series of grisly decapitations in an upstate New York hamlet. *Johnny Depp, Christina Ricci, Miranda Richardson, Michael Gambon.* (R, 1:45) (AS, GV) **ESUSP Jan. 4** 3:35a; **6** 4:28p; **12** 10:06a, 8p; **26** 4:12p; **30** 6:19a

Smokin' Aces ★★½ ('07, Action) Two FBI agents must protect an entertainer from a motley crew of assassins after the guy agrees to testify against the Las Vegas mob. *Ben Affleck, Andy Garcia, Alicia Keys, Ray Liotta.* (R, 1:49) (AL, AS,

All Times Central. Not all networks are available in all areas.

GV, N) **ENCORE Jan. 18** 4:38p; **19** 3:24a, **EACTN Jan. 6** 10:27p; **9** 5:43a, 3:41p; **15** 12:11p, 8:30p, **ECLASS Jan. 28** 5:41p

SMOKIN' ACES 2: ASSASSINS' BALL ★★ ('10, Action) Bloody chaos ensues when a diverse group of killers targets a federal agent. *Tom Berenger, Ernie Hudson, Michael Parks, Tommy Flanagan.* (R, 1:26) (AL, AS, GV) **ENCORE Jan. 6** 5:50a, **EACTN Jan. 1** 11:21a; **9** 7:34a, 5:32p; **17** 12:20a, **ECLASS Jan. 28** 7:32p

Smoky ★★½ ('66, Western) A rodeo star's attachment to a wild stallion is put to the test when the horse is mistreated by a series of owners. *Fess Parker, Diana Hyland, Katy Jurado, Hoyt Axton.* (NR, 1:42) **EWESTN Jan. 3** 8:14a; **4** 12:04a; **8** 10:22p; **11** 5a; **16** 12:56a, 1:52p; **19** 5:19a; **25** 7:44a, 9:16p; **29** 5:15a; **31** 12:51a, **RPLEX Jan. 13** 10:30p; **14** 7:14a

Smuggler's Cove ★★½ ('48, Comedy) The Bowery Boys think they've inherited a mansion on Long Island, but when they arrive at the house they discover it's been taken over by diamond smugglers, working under the supervision of the house's caretaker. *Bowery Boys, Martin Kosleck, Paul Harvey, Amelita Ward.* BW (NR, 1:06) **TCM Jan. 8** 9:08a

Snatched ★★ ('17, Comedy) Dumped by her boyfriend, Emily persuades her mother, Linda, to accompany her on an exotic getaway to South America. The two polar opposites must quickly work through their differences to escape from a wildly outrageous and dangerous jungle adventure. *Amy Schumer, Goldie Hawn, Wanda Sykes, Joan Cusack.* (R, 1:30) (AL, AS, BN) **FXM Jan. 18** 1:10a; **21** 4:50p, 10:30p

Snow Bride ('13, Drama) A tabloid reporter races to find juicy gossip on a prominent political family. She ends up spending the week before Christmas with the family and falls for one of their sons. *Katrina Law, Jordan Belfi, Susie Abromeit, Patricia Richardson.* (TVG, 2:00) **HALL Jan. 1** 1a

THE SNOW QUEEN: MIRRORLANDS ('18, Adventure) After a powerful king nearly loses his family due to the Snow Queen's evil deeds, he finds a way to ban all magic from the world. *Anton El'darov, Nikolai Bystrov, Lyasan Utiasheva* (1:29) **EFAMLY Jan. 9** 7:25a; **11** 4:59a, 10:59a, 9p; **13** 2p; **17** 4:53a; **23** 5:29a; **27** 5:21a; **29** 2:45a, 2:03p; **31** 8:58a, **MPLEX Jan. 7** 6:32a; **21** 9:11a

Snow White and the Three Stooges ★★½ ('61, Children's) Bumpkins Moe, Larry and Curly Joe help an ice-skating Snow White find her Prince Charming. *The Three Stooges, Carol Heiss, Edson Stroll, Patricia Medina.* (PG, 1:47) (V) **FXM Jan. 22** 10:30a; **23** 8:45a

Snowcoming ('19, Romance) A famous NFL quarterback returns to his hometown to celebrate his high school football coach's retirement. While in town, he rekindles a romance with his former sweetheart. *Trevor Donovan, Lindy Booth, Joe Theismann, Ed Marinaro.* (TVG, 2:00) **HALL Jan. 10** 11a

Snowkissed ('21, Romance) A travel-averse journalist chases her dream assignment, and she unwillingly finds herself mentoring a handsome B&B owner who wants to be a tour guide. *Jen Lilley, Chris McNally, Amy Groening, Rodrigo Beilfuss.* (TVG, 2:00) **HALL Jan. 16** 5p; **28** 5p

So I Married an Axe Murderer ★★½ ('93, Comedy) A multimedia poet falls for a San Francisco butcher who may be a husband killer, and he may be next. *Mike Myers, Nancy Travis, Anthony LaPaglia, Amanda Plummer.* (1:35) (AL, AS, N) **MPLEX Jan. 4** 6:37a, 1:07p; **5** 12:19a; **8** 12:31a, 8:58a, 7p; **10** 10:19a, 5:25p; **21** 1:56p, 9:02p; **22** 3:19a; **26** 12:38p, 7p, **IPLEX Jan. 12** 3:49a, 2:28p, 9:30p; **16** 7:38a, 6:24p; **18** 4:34a, 12:44p; **29** 6:54a, 4:44p; **31** 11:19a

Soccer Mom Madam ('21, Docudrama) A single mother establishes a high-end escort service that matches beautiful young women with the wealthiest and most powerful men in the city. She manages to keep her lifestyle hidden from her kids and others until the FBI starts to investigate her. *Jana Kramer.* (2:00) **LIFE Jan. 2** 1p, **LMN Jan. 24** 7p, 11p

Sodom and Gomorrah ★★½ ('63, Historical Drama) Lot leads his wife and others to and from the sin cities doomed by fire and brimstone in the Old Testament. *Stewart Granger, Pier Angeli, Stanley Baker, Anouk Aimée.* (NR, 2:34) **FXM Jan. 24** 11:20a; **25** 2a

Some Came Running ★★★ ('58, Drama) An ex-GI writer hangs out with a gambler and a floozy in his hometown. *Frank Sinatra, Dean Martin, Shirley MacLaine, Martha Hyer.* (NR, 2:17) (AS) **TCM Jan. 9** 11:15a

SOME KIND OF BEAUTIFUL ('14, Romance-Comedy) A woman starts to fall in love with a successful college professor who had a baby with her younger sister. *Pierce Brosnan, Salma Hayek, Jessica Alba, Malcolm McDowell.* (R, 1:39) (AL, AS, N) **ECLASS Jan. 16** 6:35a; **17** 12:13a

SOME LIKE IT HOT ★★★★ ('59, Comedy) To evade gangsters, two men don skirts and makeup and join an all-girl band with a sizzling singer. *Tony Curtis, Jack Lemmon, Marilyn Monroe, George Raft.* BW (NR, 2:00) **TCM Jan. 11** 9p

Somebody Up There Likes Me ★★★ ('56, Biography) A youth turns his rebellious nature into a successful ring career in this fact-based portrait of boxer Rocky Graziano. *Paul Newman, Pier Angeli, Everett Sloane, Eileen Heckart.* BW (NR, 1:53) **TCM Jan. 26** 10a

Song of Freedom ★★★ ('36, Drama) A longshoreman descended from slaves becomes a famous concert singer and decides to return to the land of his roots. *Paul Robeson, Elisabeth Welch, George Mozart, Esme Percy.* BW (1:16) **RPLEX Jan. 17** 6:41a; **18** 12:08a

Song of the Thin Man ★★½ ('47, Comedy-Drama) Nick and Nora Charles solve a floating-casino murder with a jazz clarinetist. *William Powell, Myrna Loy, Keenan Wynn, Dean Stockwell.* BW (NR, 1:26) **TCM Jan. 1** 4:15a

SONS OF THE DESERT ★★★★ ('33, Comedy) Stan and Ollie go to a lodge convention but tell their wives they're going to Hawaii. *Stan Laurel, Oliver Hardy, Charley Chase, Mae Busch.* BW (NR, 1:09) **TCM Jan. 5** 10:30p

SOPHIE'S CHOICE ★★★½ ('82, Drama) A Southern writer lives in Brooklyn with an Auschwitz survivor and her mad lover. *Meryl Streep, Kevin Kline, Peter MacNicol, Narrated by Josef Sommer.* (2:35) (AL, AS, V) **FLIX Jan. 2** 7p; **7** 9a; **11** 4:25p; **17** 8:30a; **20** 1:05p; **29** 11:35a, 9p

Sorority Secrets ('20, Suspense) A college student finds herself in grave danger after joining an elite sorority that doubles as an escort service. *Brytnee Ratledge, Elisabetta Fantone, Tommi Rose, Nikolai Soroko.* (TV14, 2:00) **LMN Jan. 24** 5p

Sound City ★★★ ('13, Documentary) Artists and producers highlight the history of the recording studio in Van Nuys, Calif., and discuss the impact of music in the age of technology. *Frank Black, Lindsey Buckingham, Tim Commerford, Kevin Cronin.* (2:30) **AXSTV Jan. 5** 8p, 10:30p; **7** 10p

THE SOUND OF IDENTITY ('20, Documentary) Following transgender opera star Lucia Lucas as she performs at the Tulsa opera, becoming the first known transgender woman to perform a principal role in opera history. *Lucia Lucas.* (1:31) **IPLEX Jan. 16** 11:52p; **21** 11:46p; **22** 10:48a

SOUNDER ★★★★ ('72, Drama) A sharecropper's wife keeps the family together after he goes to prison in 1930s Louisiana. *Cicely Tyson, Paul Winfield, Kevin Hooks, Carmen Mathews.* (G, 1:45) **TCM Jan. 17** 3:15p

South Beach Love ('21, Romance) A story about rivals, glorious Cuban cooking, friendship, family ties and romance. *Taylor Cole, William Levy, Jessica Pacheco, Giselle Torres.* (TVG, 2:00) **HALL Jan. 4** 11a; **16** 9a

THE SOUTHERNER ★★★★ ('45, Drama) Poor white tenant farmers battle fierce odds to make a living on a Texas plot. *Zachary Scott, Betty Field, Beulah Bondi, J. Carrol Naish.* BW (NR, 1:31) **TCM Jan. 26** 9p

Spaceballs ★★½ ('87, Comedy) President Skroob pits evil Dark Helmet against Lone Starr and the half-man, half-dog Barf. *Mel Brooks, John Candy, Rick Moranis, Bill Pullman.* (1:45) (AL, AS) **HDMOV Jan. 1** 1:20p, 7:50p; **2** 8:35a; **12** 7:50p, 11:25p; **17** 7a; **18** 3:30p; **24** 10:45a; **28** 6p, 10:15p

The Spectacular Now ★★★ ('13, Comedy-Drama) An innocent, bookish teenager begins dating the charming, freewheeling high-school senior who awoke on her lawn after a night of heavy partying. *Miles Teller, Shailene Woodley, Brie Larson, Jennifer Jason Leigh.* (1:35) (AL, AS) **FLIX Jan. 3** 7p; **8** 2p; **11** 8:05a; **12** 3:35a; **14** 8:45p; **26** 10:05a; **30** 3:45p

SPIDER-MAN ★★★ ('02, Action) Peter Parker uses his superhuman powers to battle his archenemy, the Green Goblin. *Tobey Maguire, Willem Dafoe, Kirsten Dunst, James Franco.* (2:30) (V) **FREFM Jan. 7** 9:30a; **8** 6:30a; **22** 6a

SPIDER-MAN 2 ★★★ ('04, Action) Tormented Peter Parker battles a sinister scientist who uses mechanical tentacles for destructive purposes. *Tobey Maguire, Kirsten Dunst, James Franco, Alfred Molina.* (3:10) (AS, V) **FREFM Jan. 8** 9:05a; **9** 6:30a

SPIDER-MAN 3 ★★½ ('07, Action) Peter Parker undergoes an ominous transformation when his Spider-Man suit turns black and brings out the dark, vengeful side of his personality. *Tobey Maguire, Kirsten Dunst, James Franco, Thomas Haden Church.* (3:15) (AS, V) **FREFM Jan. 8** 12:15p; **9** 9:40a

SPIDER-MAN: FAR FROM HOME ★★★½ ('19, Action) Spider-Man teams up with Nick Fury and fellow superhero Mysterio to stop four massive elemental creatures — each representing Earth, air, water and fire — from wreaking havoc across Europe. *Tom Holland, Samuel L. Jackson, Jake Gyllenhaal, Marisa Tomei.* (3:00) (AL, AS, V) **FREFM Jan. 8** 9:20p; **9** 6:45p, **FX Jan. 1** 10p; **2** 1p; **28** 7p; **29** 4p

Spider-Man: Homecoming ★★★ ('17, Action) Under the watchful eye of mentor Tony Stark, high school student Peter Parker starts to embrace his newfound identity as Spider-Man to battle the evil Vulture. *Tom Holland, Michael Keaton, Robert Downey Jr., Marisa Tomei.* (3:10) (AL, AS, V) **FREFM Jan. 8** 6:10p; **9** 3:35p; **22** 7:45p; **23** 8a, **FX Jan. 28** 4p; **29** 1p; **31** 7p, 10p

SPIDER-MAN: INTO THE SPIDER-VERSE ★★★½ ('18, Children's) Animated. Bitten by a radioactive spider, teenager Miles Morales suddenly develops mysterious powers that transform him into Spider-Man. He must now use his newfound skills to battle the evil Kingpin, a hulking madman who can open portals to other universes. *Voices of Shameik Moore, Jake Johnson, Hailee Steinfeld, Mahershala Ali.* (2:40) (AL, AS, V) **FREFM Jan. 8** 3:30p; **9** 12:55p, **FX Jan. 28** 1:30p; **29** 10:30a

Splendor in the Grass ★★★½ ('61, Drama) In 1925 Kansas, a teenage girl suffers an emotional breakdown following a platonic love affair. Beatty's film debut. *Natalie Wood, Warren Beatty, Pat Hingle, Audrey Christie.* (NR, 2:04) (AS, V) **TCM Jan. 23** 10:45a

Split ★★★ ('16, Suspense) A psychotic man who has 23 personalities holds three teenage girls captive in an underground cell. *James McAvoy, Anya Taylor-Joy, Betty Buckley, Haley Lu Richardson.* (2:30) (AL, AS, V) **FXX Jan. 4** 9a; **5** 6a

The SpongeBob Movie: Sponge Out of Water ★★★ ('15, Children's) Live action/animated. Perpetual adversaries SpongeBob and Plankton join forces and come ashore to battle a pirate who has plans for the stolen Krabby Patties recipe. *Voices of Tom Kenny, Bill Fagerbakke, Rodger Bumpass, Clancy Brown.* (2:00) (AS) **NICK Jan. 1** 9:30a

The SpongeBob SquarePants Movie ★★★ ('04, Children's) Animated. SpongeBob and Patrick head for Shell City to retrieve King Neptune's stolen crown and save the life of Mr. Krabs. *Voices of Tom Kenny, Bill Fagerbakke, Clancy Brown, Rodger Bumpass.* (1:30) (AS) **NICK Jan. 1** 6p; **2** 9a

Spring Breakers ★★★ ('12, Comedy) Four college friends are arrested after robbing a restaurant to fund their spring-break trip. They land in more trouble when a drug and arms dealer bails them out to do some dirty work. *James Franco, Vanessa Hudgens, Selena Gomez, Ashley Benson.* (1:45) (AL, AS, N, SSC, V) **FLIX Jan. 2** 3a; **13** 9p; **18** 12:45a; **23** 10:45p

SPY KIDS: ALL THE TIME IN THE WORLD ★½ ('11, Children's) Upon learning that their stepmother is a retired spy, twins step up to help save the world from an evil maniac known as Timekeeper. *Jessica Alba, Alexa Vega, Jeremy Piven, Joel McHale.* (1:29) (AS) **EFAMLY Jan. 2** 4:27a, 11:06a, 8:24p; **5** 11:10a, 5:31p, 11:58p; **15** 6:34a, 12:51p, 7p; **21** 5:06a, 11:12a, 8:30p, **EACTN Jan. 24** 10:47a; **27** 5:30p

THE SPY NEXT DOOR ★½ ('10, Children's) A CIA operative must protect his girlfriend's children from a Russian terrorist after one kid mistakenly downloads a top-secret formula. *Jackie Chan, Amber Valletta, George Lopez, Billy Ray Cyrus.* (1:35) (AS, V) **FLIX Jan. 4** 9a; **5** 3:40a; **12** 7a; **20** 7p

The Spy Who Dumped Me ★★½ ('18, Action) Unexpectedly thrust into an international conspiracy, two best friends find themselves dodging deadly assassins and a suspicious British agent while hatching a plan to save the world. *Mila Kunis, Kate McKinnon, Justin Theroux, Sam Heughan.* (2:30) (AL, AS, GV, N) **BRAVO Jan. 8** 1a, 10a

Squad Car ★ ('60, Crime Drama) An accused man helps a policeman investigate an airplane mechanic's death and a counterfeit racket. *Vici Raaf, Paul Bryar, Don Marlowe, Lynn Moore.* BW (NR, 1:02) **FXM Jan. 6** 3:55a; **23** 3:55a

Stage Door ★★★½ ('37, Comedy-Drama) New York chorus girls room at a theatrical boardinghouse while waiting for their big break. *Katharine Hepburn, Ginger Rogers, Adolphe Menjou, Andrea Leeds.* BW (NR, 1:32) (AS) **TCM Jan. 5** 12:45p

Stage Mother ('20, Comedy-Drama) Worlds collide when a Texas church choir director inherits her late son's drag queen club in San Francisco. *Jacki Weaver, Lucy Liu, Adrian Grenier, Lenore Zann.* (1:36) (AL, AS) **IPLEX Jan. 1** 2:08a, 9:10a; **5** 11:23p; **10** 2:56p, 9:40p; **22** 12:19p, 8p; **23** 5:27a; **26** 8:47a, 6:24p; **27** 12:50a

Stake Land II ('16, Horror) A revitalized Brotherhood sacks New Eden, forcing Martin out into badlands on his own. *Connor Paolo, Nick Damici, Laura Abramsen, AC Peterson.* (1:55) (AS, GV) **SYFY Jan. 16** 3:05a

Stalked by My Doctor ('15, Suspense) A doctor's obsession with a teenage patient turns violent and dangerous. *Eric Roberts, Brianna Chomer, Deborah Zoe, Jon Briddell.* (TV14, 2:00) **LMN Jan. 9** 5a

Stalked by My Doctor: The Return ('16, Suspense) After saving a girl's life in Mexico, a doctor shows back up at her home town school, ready to pursue his obsession with her. *Eric Roberts, Claire Blackwelder, Hilary Greer, Christopher Crabb.* (TV14, 2:00) **LMN Jan. 19** 7a

Stalked by My Patient ('18, Suspense) A troubled patient mistakes a doctor's compassion

for adoration and becomes obsessed, willing to do whatever it takes to keep her in his life. *Bree Williamson, Eddie Matos, Laura Wright, Jon Briddell.* (TV14, 2:00) **LMN Jan. 9** 11a

Stalked in Paradise ('21, Suspense) A woman's career of putting photos and videos of herself on stock photography websites suddenly leads to danger when a man starts stalking her and her husband. *Chelsie Hightower, Channon Voyce, Mason D. Davis* (2:00) **LMN Jan. 29** 1p

Stalker's Prey ('17, Suspense) Laura's life is changed forever after she is saved from a shark attack. Bruce, the man who rescued her, begins to believe that she is not showing him the proper gratitude that a hero deserves. *Cynthia Gibb, Saxon Sharbino, Mason Dye, Luke Slattery.* (TV14, 2:00) **LMN Jan. 29** 5a

STAND BY ME ★★★★ ('86, Comedy-Drama) A boy and his three buddies set out in the summer of 1959 on a hike to find a dead body. *Wil Wheaton, River Phoenix, Corey Feldman, Jerry O'Connell.* (2:00) (AL, AS, V) **BBCA Jan. 6** 7p, 9p; **17** 5p, 9p; **18** 3p; **25** 5p, 10p; **26** 11a

Stander ★★½ ('03, Drama) In apartheid-era South Africa, a man robs banks while maintaining his job as a police captain. *Thomas Jane, Dexter Fletcher, David Patrick O'Hara, Deborah Kara Unger.* (R, 1:56) (AL, AS, N, V) **EACTN Jan. 2** 3:22a; **6** 1:37a

Star 80 ★★★ ('83, Biography) Sleazy hustler Paul Snider marries, promotes and then kills sex symbol Dorothy Stratten. *Mariel Hemingway, Eric Roberts, Cliff Robertson, Carroll Baker.* (R, 1:44) (AL, AS, GV, N) **TCM Jan. 21** 3:45a

A STAR IS BORN ★★★★ ('54, Musical) A Hollywood star drinks away his career, as his singer wife becomes famous. *Judy Garland, James Mason, Jack Carson, Charles Bickford.* (PG, 2:34) (AS) **TCM Jan. 9** 3:45p

STAR WARS: A NEW HOPE ★★★★ ('77, Science Fiction) Robots and other allies help a youth and a space jockey rescue a rebel princess and battle dark forces bent on intergalactic rule. *Mark Hamill, Harrison Ford, Carrie Fisher, Alec Guinness.* (2:45) (AL, AS, V) **TNT Jan. 22** 2:30p

Star Wars: Return of the Jedi ★★★½ ('83, Science Fiction) Luke Skywalker, now an experienced Jedi knight, tries to discover Darth Vader's identity. *Mark Hamill, Harrison Ford, Carrie Fisher, Billy Dee Williams.* (3:00) (AS, V) **TNT Jan. 21** 10p; **22** 8:02p

STAR WARS: THE EMPIRE STRIKES BACK ★★★★ ('80, Science Fiction) Yoda teaches Luke Skywalker to be a Jedi knight, and Han Solo woos Princess Leia, as Darth Vader returns to threaten the rebel forces trying to save the galaxy. *Mark Hamill, Harrison Ford, Carrie Fisher, Billy Dee Williams.* (2:47) (AS, V) **TNT Jan. 22** 5:15p; **23** 11a

Star Wars: The Force Awakens ★★★½ ('15, Science Fiction) Thirty years after the defeat of the Galactic Empire, Han Solo and his young allies face a new threat from the evil Kylo Ren and the First Order. *Harrison Ford, Mark Hamill, Carrie Fisher, Adam Driver.* (3:00) (AS, V) **TNT Jan. 22** 11p; **23** 1:45p

Star Wars: The Last Jedi ★★★½ ('17, Science Fiction) Luke Skywalker's peaceful and solitary existence gets upended when he encounters Rey, a young woman who shows strong signs of the Force. Her desire to learn the ways of the Jedi forces Luke to make a decision that changes their lives forever. *Mark Hamill, Carrie Fisher, Adam Driver, Daisy Ridley.* (3:17) (AS, V) **TNT Jan. 23** 4:43p

Star Wars: The Rise of Skywalker ★★½ ('19, Science Fiction) Finn and Poe lead the Resistance to put a stop to the First Order's plans to form a new Empire, while Rey anticipates her inevitable confrontation with Kylo Ren. Warning: Some flashing-lights scenes in this film may affect photosensitive viewers. *Carrie Fisher, Mark Hamill, Adam Driver, Daisy Ridley.* (3:00) (AS, PHOTOSENSITIVITY, V) **TBS Jan. 9** 12p, 10p

Stars Over Broadway ★★ ('35, Musical) A talent agent steers a singing hotel porter away from the opera to radio fame. *Pat O'Brien, Jane Froman, James Melton, Frank McHugh.* BW (NR, 1:30) **TCM Jan. 13** 5:15a

Stars Over Texas ★½ ('46, Western) Eddie and Soapy return from a cattle drive and learn Terry's brother and a ranch hand were wounded. Eddie and Soapy realize that they'll need to get to the bottom of things, so they devise a clever plan to lure the bad guys back to the scene. *Eddie Dean, Roscoe Ates, Shirley Patterson, Lee Bennett.* BW (NR, :57) **EWESTN Jan. 17** 6:13a

Starship Troopers ★★★ ('97, Science Fiction) Members of Earth's space fleet battle a vicious army of gigantic insects bent on destroying humanity. *Casper Van Dien, Dina Meyer, Denise Richards, Jake Busey.* (R, 2:09) (AL, AS, GV, N) **ENCORE Jan. 3** 6:04a, 3:47p; **19** 8:43a, 9:53p; **31** 6:25a, **ESUSP Jan. 1** 12:23p, 9:48p; **5** 11:21p; **14** 12:09a; **27** 8a; **28** 2:57a

THE STARVING GAMES ★ ('13, Comedy) Spoofs The Hunger Games, Avengers and Harry Potter. *Brant Daugherty, Maiara Walsh, Cody Christian, Lauren Bowles.* (1:35) (AL, AS, N, V) **HDMOV Jan. 1** 8:35a, 9:35p; **4** 12:55p; **19** 8:40p, 11:50p; **20** 7a; **26** 3:20p; **31** 11:55a

State Fair ★★★½ ('45, Musical) Iowans take their son, daughter, prize boar and mincemeat to the state fair. *Jeanne Crain, Dana Andrews, Dick Haymes, Vivian Blaine.* (NR, 1:40) **FXM Jan. 17** 6:30a; **18** 5a

State of Play ★★★ ('09, Crime Drama) An investigative journalist stumbles into a cover-up of gigantic proportions as he and his partner probe the murder of a beloved congressman's mistress. *Russell Crowe, Ben Affleck, Rachel McAdams, Helen Mirren.* (PG-13, 2:07) (AL, AS, V) **ENCORE Jan. 9** 10:24a; **20** 4:12a, 12:10p; **26** 5:50p, **ECLASS Jan. 16** 5:51p; **17** 10:08a; **22** 2:55a, **ESUSP Jan. 6** 10:37a, 8p; **10** 11:40p; **28** 5:09a

State Property ★½ ('02, Crime Drama) A Philadelphia gang member becomes a drug kingpin and starts a feud with vicious rivals. *Beanie Sigel, Omillio Sparks, Memphis Bleek, Damon Dash.* (R, 1:33) (AL, AS, V) **EACTN Jan. 7** 2p; **8** 1:37a; **18** 4:33a; **26** 1:24a

State Property 2 ★★ ('05, Crime Drama) Three rival gangsters wage war for control of the Philadelphia drug trade. *Beanie Sigel, Damon Dash, Michael Bentt, Omillio Sparks.* (R, 1:34) (AL, AS, SSC, V) **EACTN Jan. 7** 3:30p; **8** 3:07a; **11** 7:07a; **21** 6:09a

Stay ★★ ('05, Mystery) A psychiatrist tries to help a mysterious young student who plans to commit suicide in three days. *Ewan McGregor, Naomi Watts, Ryan Gosling, Elizabeth Reaser.* (R, 1:38) (AL, AS) **ESUSP Jan. 1** 2:35p; **13** 5:13a, 12:34p; **28** 9:02a

Steel Magnolias ★★★ ('89, Comedy-Drama) Based on the play about six Southern women who become close friends despite their eccentricities and complicated lives. *Sally Field, Dolly Parton, Shirley MacLaine, Daryl Hannah.* (2:00) (AL, AS) **MPLEX Jan. 9** 12:07a, 8:50a, 7p; **13** 3:15a, 10:25a, 10:32p; **17** 3:39a, 11:56a, 9:59p; **22** 8:11a, 8:43p; **27** 11:38p; **28** 5p

Step Up Revolution ★★½ ('12, Drama) Newly arrived in Miami, an aspiring dancer joins forces with the leader of a flash-mob dance crew to save the historic neighborhood from a developer. *Ryan Guzman, Kathryn McCormick, Misha Gabriel, Cleopatra Coleman.* (1:45) (AL, AS) **FLIX Jan. 2** 6:15a; **12** 3:10p; **16** 4:05a; **21** 5:15p; **24** 9:15p; **27** 8:30a

Stickman ('17, Suspense) As a child, when Emma was wrongly accused of murdering her sister, she knew the Stickman committed the crime. Years later, although she has her demons under control, the Stickman returns to wreak havoc. *Alanna Bale, Valerie Buhagiar, Delia Lisette Chambers, Zoé De Grand Maison.* (2:00) **SYFY Jan. 16** 8a; **17** 5a

Still Alice ★★★ ('14, Drama) A vibrant and accomplished college professor disappears in front of her friends, family and herself as Alzheimer's disease slowly destroys her mind. *Julianne Moore, Alec Baldwin, Kristen Stewart, Kate Bosworth.* (1:43) (AL, AS) **MPLEX Jan. 3** 3:37p; **5** 5:18p; **11** 5:29a, 1:56p; **14** 2:46a, 3:40p, 11:07p; **19** 6:54a; **29** 9:26a, 11:16p, **IPLEX Jan. 8** 3:12a, 4:37p; **17** 8:46a, 9:51p; **23** 12:30a, 12:49p; **27** 11:26a, 8p

Stolen ★★ ('12, Acción) Un exladrón solo tiene 12 horas para reunir diez millones de dólares después de que su excompañero secuestra a su hija y la encierra en un taxi. *Nicolas Cage, Danny Huston, Malin Akerman, M.C. Gainey.* (1:30) (AL, AS, V) **TELM Jan. 2** 8:30p

Stolen by My Mother: The Kamiyah Mobley Story ('20, Docudrama) At the age of 18, Alexis discovers she was abducted as a baby and the mother she thought was hers is really her kidnapper. *Niecy Nash, Silvana Estifanos, Jenny Norris, Elodie Venece.* (TV14, 1:30) **LIFE Jan. 22** 11:30a

Stolen Holiday ★★½ ('37, Drama) A French model becomes involved with a swindler whose downfall brings scandal. *Kay Francis, Claude Rains, Ian Hunter, Alison Skipworth.* BW (NR, 1:24) **TCM Jan. 11** 6:30a

Stolen in Plain Sight ('20, Suspense) To escape her abusive husband, Melissa hides with her son, Ryan, in the family chalet that has been uninhabited for years. However, Ryan disappears in the park. *Gracie Gillam, Gary Grubbs, Kyle Clements, Ann Mahoney.* (2:00) **LMN Jan. 25** 7p, 11p

Stomp the Yard ★★½ ('07, Drama) A troubled street dancer enrolls in a Georgia college and finds himself in the middle of a tug-of-war between fraternities, who want to use his talents in a dance competition. *Columbus Short, Meagan Good, Ne-Yo, Chris Brown.* (PG-13, 1:54) (AL, AS, V) **ENCORE Jan. 5** 10:05a, 7p; **10** 2:40p; **20** 4:17p; **21** 2:08a, **EBLACK Jan. 2** 5:42a, 1:26p, 9p; **14** 6:50p; **15** 1:16a, 10:02a; **29** 3:39p, 10:30p, **ECLASS Jan. 17** 5:20p

STOMP THE YARD: HOMECOMING ('10, Drama) A troubled youth must put his problems aside to lead a dance troupe in a national competition. *Collins Pennie, David Banner, Keith David, Pooch Hall.* (PG-13, 1:28) (AL, AS, V) **ENCORE Jan. 5** 12:02p, 8:59p, **EBLACK Jan. 14** 9:57a, 8:47p; **22** 9a, 9p; **23** 3:50a; **25** 9:25a, 6:49p; **26** 1:20a; **30** 6:49a, **ECLASS Jan. 2** 1:33a

Stop! Or My Mom Will Shoot ★★½ ('92, Action) A Los Angeles policeman has his little mother from New Jersey for a partner, whether he likes it or not. *Sylvester Stallone, Estelle Getty, JoBeth Williams, Roger Rees.* (1:30) (AL, V) **EACTN Jan. 21** 5:30p, **RPLEX Jan. 2** 3:54p; **11** 12:19p, 7p; **12** 1:31a; **27** 5:27a; **30** 2a, 2:07p

Stop the Wedding ('16, Comedy-Drama) A young, single attorney discovers that her aunt's new fiance is a TV star known more his failed marriages than his acting. *Rachel Boston, Niall Matter, Alan Thicke, Lini Evans.* (TVG, 2:00) **HALL Jan. 14** 3p

Storm at Daybreak ★★ ('33, Drama) The wife of a Serbian mayor engages in a clandestine affair with her husband's best friend, a Hungarian officer. *Kay Francis, Walter Huston, Nils Asther, Phillips Holmes.* BW (NR, 1:18) **TCM Jan. 25** 5:15a

Storm Over Wyoming ★★ ('50, Western) A cowboy and his Irish-Mexican sidekick join a war over sheep and cattle. *Tim Holt, Richard Martin, Noreen Nash, Richard Powers.* BW (NR, 1:00) **TCM Jan. 29** 7:27a

The Story of Three Loves ★★★ ('53, Drama) A ballerina risks her life; a governess is wooed by her charge; an aerialist finds a new partner. *Moira Shearer, Leslie Caron, Kirk Douglas, Pier Angeli.* (NR, 2:02) **TCM Jan. 23** 9p

Stranded ★★ ('35, Romance) A foreman working on the construction of the Golden Gate Bridge refuses to pay a racheteer protection money. *Kay Francis, George Brent, Patricia Ellis, Donald Woods.* BW (NR, 1:16) **TCM Jan. 11** 2:15a

Stranded in Paradise ('14, Romance-Comedy) Laid off from her corporate job, a woman embarks on a getaway to Puerto Rico and meets a handsome man. *Vanessa Marcil, James Denton, Cindy Pickett, Gladys Rodríguez.* (TVG, 2:00) **HALL Jan. 3** 1p

The Stranger ★★★½ ('46, Suspense) A federal agent finds a Nazi war criminal married to a judge's daughter and teaching in New England. *Edward G. Robinson, Orson Welles, Loretta Young, Richard Long.* BW (NR, 1:35) **ESUSP Jan. 15** 3:27a, **TCM Jan. 21** 8:45a

The Stranger She Brought Home ('21, Suspense) A 911 operator pretends to be the fiancee of an injured man who has fallen into a coma. When he awakes with no memory, she decides to keep the ruse going, unaware that he's a killer on the run. *Lesa Wilson, Cameron Jebo, Sara Torres, Don Jeanes.* (2:00) **LMN Jan. 9** 5p

The Stranger Wore a Gun ★★ ('53, Western) A man whose life was saved by an outlaw shows his gratitude by reluctantly assisting in a stagecoach robbery. *Randolph Scott, Claire Trevor, Joan Weldon, George Macready.* (1:26) **EWESTN Jan. 6** 7:28a, 6:21p; **7** 4:14a; **14** 4:38a, 11:36a, 7:51p; **19** 10:04a, 11:12p; **20** 6:14a; **23** 4:09p; **29** 3:51a, 1:06p, 8:37p; **31** 7:52a, **RPLEX Jan. 4** 2:38p

The Strangler ★★★ ('64, Suspense) Released at the height of the Boston Strangler killings, this film revolves around lonely and disturbed hospital lab worker Leo Kroll, a meek technician while at work who leads a double life as a deranged killer of young women. *Victor Buono, David McLean, Diane Sayer, Davey Davison.* BW (NR, 1:29) **TCM Jan. 14** 5:45a

The Strawberry Blonde ★★★ ('41, Romance-Comedy) A turn-of-the-century gold digger is loved by a decent young dentist and a brash contractor. *James Cagney, Olivia de Havilland, Rita Hayworth, Alan Hale.* BW (NR, 1:37) **TCM Jan. 8** 5a

Street of Women ★½ ('32, Drama) Dress designer Natalie Upton has been having an affair with married architect Larry Baldwin Larry wants his daughter to be old enough before he asks for a divorce from his wife, who takes no interest in him. *Kay Francis, Alan Dinehart, Marjorie Gateson, Gloria Stuart.* BW (NR, 1:10) **TCM Jan. 11** 8a

A STREETCAR NAMED DESIRE ★★★★ ('51, Drama) Tennessee Williams' Blanche DuBois moves in with her sister, Stella, and brutish brother-in-law, Stanley Kowalski. *Marlon Brando, Vivien Leigh, Kim Hunter, Karl Malden.* BW (PG, 2:02) (AS) **TCM Jan. 5** 12:45a

Strike ('19, Adventure) Animated. A young mole must try to achieve his dream of becoming a footballer to save his hometown gold mine from a greedy super villain. *Voices of Ken Stott, Lizzie Waterworth, Alex Kelly, Naomi McDonald.* (1:43) **EFAMLY Jan. 1** 3:15a; **3** 7:43a, 2:26p; **5** 5a; **8** 6:07a; **9** 1:50a; **18** 5:18a; **21** 3:24a, 12:41p; **31** 3:53a, 10:27a, **MPLEX Jan. 29** 3:25p

Strike Her Dead ('21, Suspense) Jenna and her mother, Sally, are ready for a new start when they move to a sunny beach town. Jenna joins her new school's soccer team, but things soon turn dangerous when she is framed for murder after discovering the cover-up of a player's death. *Cece Kelly, René Ashton, Marc Herrmann, Grace Lawell.* (2:01) (AS) **LMN Jan. 26** 9p; **27** 1a

Striking Distance ★★ ('93, Suspense) An alienated Pittsburgh police officer and his new partner on the River Rescue Squad hunt a serial killer. *Bruce Willis, Sarah Jessica Parker, Dennis*

All Times Central. Not all networks are available in all areas.

Farina, Tom Sizemore. (R, 1:41) (AL, AS, V) **ENCORE Jan. 20** 6:22a, 6:15p, **ECLASS Jan. 8** 1:41a, 4:16p; **17** 6:41a; **23** 3:16a; **31** 9:03a, **ESUSP Jan. 11** 3:29a, 12:17p; **26** 1:51a; **28** 7:18a

Stuber ★★ ('19, Comedy) After crashing his car, a cop who's recovering from eye surgery recruits an Uber driver to help him catch a heroin dealer. The mismatched pair soon find themselves in for a wild day of stakeouts and shootouts as they encounter the city's seedy side. *Dave Bautista, Kumail Nanjiani, Mira Sorvino, Natalie Morales.* (R, 1:33) (AL, AS, GV, N) **FXM Jan. 26** 7:05p, 9p

Student Seduction ('03, Drama) A happily married teacher is falsely accused of having a sexual relationship with a student who accosted her. *Elizabeth Berkley, Corey Sevier, Rick Roberts, Bronwen Mantel.* (TVPG, 2:00) **LMN Jan. 1** 5a

Sugar ★★★ ('08, Drama) A talented Dominican pitcher faces a number of curveballs during his tenure on a minor-league team in small-town Iowa. *Algenis Perez Soto, Rayniel Rufino, Andre Holland, Michael Gaston.* (1:57) (AL, AS) **IPLEX Jan. 1** 12:11a, 12:30p; **5** 8:45a, 4p; **10** 4:33a, 6:03p; **13** 11:22a; **16** 3:56a, 2:41p, 9:55p; **18** 2:36a, 4:34p; **21** 7:24a, 8p; **30** 11:30p; **31** 5:52a, 12:55p

Sugar Babies ('15, Drama) Katie is given the opportunity to study art history in Florence, but she cannot afford it. Her friend suggests she date Giles, an older man who is willing to pay her tuition in exchange for her company. *Alyson Stoner, Tiera Skovbye, Sarah Dugdale, Eva Day.* (TV14, 2:00) **LIFE Jan. 9** 9a

Sugar Plum Twist ('21, Romance-Comedy) After failing to get the coveted role of the Sugar Plum Fairy in The Nutcracker, an aspiring ballerina joins forces with a retiree from the New York City Ballet to create her own dance spectacular — with a Latin twist. *Jamie Gray Hyder, Ektor Rivera, Laura Rosguer, Robert Loftus.* (TVG, 2:00) **HALL Jan. 2** 7a

Summer Rental ★★ ('85, Comedy) A stressed air-traffic controller takes his family to Florida and makes a fool of himself. *John Candy, Richard Crenna, Karen Austin, Rip Torn.* (2:00) (AL) **AMC Jan. 1** 2:30a, **BBCA Jan. 9** 12:30p; **10** 12a, **IFC Jan. 29** 11:15p; **30** 10:45a, **SUND Jan. 15** 5:15p, 9:30p; **23** 3:45p

A Summer to Remember ('18, Romance) A doctor takes her teenage daughter to Fiji, hoping to reconnect and improve their relationship. *Catherine Bell, Cameron Mathison, Samantha Mac-Gillivray, Paul O'Brien.* (TVG, 2:00) **HALL Jan. 26** 11a

Summer Villa ('16, Romance) A novelist suffering from writer's block and a chef recovering from a bad review share a French villa for the summer. *Hilarie Burton, Victor Webster, Emorphia Margaritis, Joseph Bellerose.* (TVG, 2:00) **HALL Jan. 12** 3p

Sun, Sand & Romance ('17, Drama) Kate and Eric head to Cancun for a vacation. Upon arrival, Eric leaves Kate to her own devices time and again to pursue an opportunity. Luckily, Shep, the resort's activities director, is more than willing to help fill her time with adventure. *Tricia Helfer, Paul Campbell, Scott Elrod, Tim Russ.* (TVG, 2:00) **HALL Jan. 18** 3p

The Sunshine Boys ★★★½ ('75, Comedy) After a long separation, two former vaudeville partners reunite to renew their friendship and their feud. *Walter Matthau, George Burns, Richard Benjamin, Lee Meredith.* (PG, 1:51) (AL, AS) **TCM Jan. 22** 5p

Superbad ★★★ ('07, Comedy) Separation anxiety poses a problem for two co-dependent high-school seniors who hope to score booze and babes at a party. *Jonah Hill, Michael Cera, Christopher Mintz-Plasse, Bill Hader.* (2:30) (AL, AS, SSC, V) **TBS Jan. 1** 2:14a, **VICE Jan. 9** 6p, 8:30p; **14** 8:30p; **15** 6p

Support Your Local Gunfighter ★★★ ('71, Western) A con man and his partner profit from mistaken identity in the mining town of Purgatory. *James Garner, Suzanne Pleshette, Jack Elam, Harry Morgan.* (1:40) **HDMOV Jan. 3** 7a; **13** 8:35a; **16** 2:35p, 9:20p; **24** 9:05a; **30** 5:05p; **31** 12:50a

Surprised by Love ('15, Romance) A young businesswoman tries to convince her uptight parents to accept her boyfriend, but then she falls for an old high-school flame. *Hilarie Burton, Paul Campbell, Malcolm Stuart, Wanda Cannon.* (TVG, 2:00) **HALL Jan. 4** 1p; **19** 3p

Surviving Compton: Dre, Suge & Michel'le ('16, Docudrama) R&B singer Michel'le lives through the turbulent days of N.W.A, being signed to Ruthless Records and becoming romantically involved with Dr. Dre and Suge Knight. *Rhyon Nicole Brown, Curtis Hamilton, Jamie Kennedy, R. Marcos Taylor.* (TV14, 2:00) **LIFE Jan. 28** 9a

Survivor ★½ ('15, Acción) Culpado por un bombardeo terrorista, un oficial del servicio extranjero debe esquivar a un asesino mientras intenta frustrar un plan letal. *Milla Jovovich, Pierce Brosnan, Dylan McDermott, Angela Bassett.* (1:30) (AL, AS, V) **TELM Jan. 9** 6p

Susan and God ★★½ ('40, Comedy-Drama) A socialite annoys her husband and friends with the new religion she brings home from England. *Joan Crawford, Fredric March, Ruth Hussey, John Carroll.* BW (NR, 1:55) **TCM Jan. 22** 5a

Suspicion ★★★½ ('41, Suspense) Alfred Hitchcock directs a thriller about a woman who thinks that her husband is plotting to murder her. *Cary Grant, Joan Fontaine, Cedric Hardwicke, Nigel Bruce.* BW (NR, 1:39) **TCM Jan. 21** 12p

Sweet Autumn ('20, Romance) A young woman and a maple farmer uncover the secret behind their inheritance of a candy shop. *Nikki Deloach, Andrew Walker, Henriette Ivanans, Eugene Baffoe.* (TVG, 2:00) **HALL Jan. 5** 1p; **23** 5p

Sweet Bird of Youth ★★★ ('62, Drama) Florida gigolo Chance Wayne brings home ex-screen queen Alexandra Del Lago. *Paul Newman, Geraldine Page, Ed Begley, Rip Torn.* (NR, 2:00) (AS, MV) **TCM Jan. 30** 11:15a

Sweet Carolina ('21, Romance) A marketing executive reconnects with her high school boyfriend after becoming the unexpected guardian of her niece and nephew. *Lacey Chabert, Tyler Hynes, Gregory Harrison, Jesse Moss.* (TVG, 2:00) **HALL Jan. 8** 5p; **25** 7p, **HALLMV Jan. 23** 6p

Sweet Pecan Summer ('21, Romance-Comedy) Sparks fly between a young woman and her ex-boyfriend as they work together to sell her aunt's pecan farm. *Christine Ko, Wes Brown, Lauren Tom, Chase Ramsey.* (TVG, 2:00) **HALL Jan. 8** 9p; **18** 5p

Sweet Surrender ('13, Romance-Comedy) Sparks fly between a policewoman and a man who's trying to save his bed-and-breakfast. *Arielle Kebbel, Adam Mayfield, Haylie Duff, Marion Ross.* (TV14, 2:00) **UP Jan. 22** 10p

The Sweetest Christmas ('17, Romance) A struggling pastry chef is thrilled to learn that she has made it to the finals of the American Gingerbread Competition, but distractions in her love life threaten to derail her dreams of taking home the grand prize. *Lacey Chabert, Lea Coco, Jonathan Adams, Brendon Sunderland.* (TVG, 2:00) **HALL Jan. 1** 3a

The Sweetest Heart ('18, Romance) With help from a handsome investment banker, Maddie does everything she can to save her cupcake business. When her first love unexpectedly returns home, she must choose between a new romance and the man she never stopped loving. *Julie Gonzalo, Chris McNally, Tammy Gillis, Victor Zinck Jr.* (TVG, 2:00) **HALL Jan. 12** 7p; **29** 11a

T

THE TAILOR OF PANAMA ★★½ ('01, Suspense) In Panama an unprincipled spy enlists a tailor to gather information about the canal for the British government, but the details soon become lies. *Pierce Brosnan, Geoffrey Rush, Jamie Lee Curtis, Brendan Gleeson.* (R, 1:49) (AL, SSC, V) **ECLASS Jan. 7** 11:02p

Take a Hard Ride ★★ ('75, Western) A cowboy attracts a gambler and a bounty hunter when he tries to deliver cash to his dying boss's wife. *Jim Brown, Lee Van Cleef, Fred Williamson, Catherine Spaak.* (1:45) (AS, V) **EBLACK Jan. 6** 4:19a; **12** 3:49a; **18** 5:40a; **24** 3:36a, **RPLEX Jan. 3** 3:43p; **4** 3:29a, 11:02a; **8** 8:45p; **20** 1:30p; **21** 12:59a, 8:20a; **30** 10:38a

Take Shelter ★★★ ('11, Drama) An Ohio man tries desperately to protect his family after disturbing visions convince him that disaster looms on the horizon. *Michael Shannon, Jessica Chastain, Shea Whigham, Katy Mixon.* (2:05) (AL, AS) **ESUSP Jan. 8** 7:26a; **9** 3:25a; **11** 11:35p; **20** 11:16p; **21** 10:50a, **IPLEX Jan. 4** 3:03a, 1:08p; **17** 1:23a, 5:56p; **30** 9:24p

TAKEN ★★★ ('08, Action) A former spy puts his extensive training to the test when he must rescue his kidnapped daughter from sex-slave traffickers. *Liam Neeson, Maggie Grace, Famke Janssen, Leland Orser.* (2:00) (AL, AS, V) **PARMT Jan. 19** 12a

Takers ★★½ ('10, Acción) Una banda de atracadores de bancos tiene dificultades para dar un arriesgado golpe de veinte millones de dólares debido a la intervención de un experimentado detective. *Matt Dillon, Paul Walker, Idris Elba, Hayden Christensen.* (2:00) (AL, AS, N, V) **TELM Jan. 8** 8p

Taking a Shot at Love ('21, Romance) Sparks fly between a ballet instructor and a professional hockey player as she tries to help him recover from the same injury that sidelined her dancing career. *Alexa PenaVega, Luke Macfarlane, Nolen Dubuc, Heather-Claire Nortey.* (TVG, 2:00) **HALL Jan. 2** 7p; **17** 5p

Taking the Reins ('21, Romance) A writer returns to her family ranch where she discovers what ended her marriage and why she stopped riding horses. *Nikki DeLoach, Scott Porter, Corbin Bernsen, Janine Turner.* (TVG, 2:00) **HALL Jan. 6** 1p; **30** 3p

The Talented Mr. Ripley ★★★½ ('99, Crime Drama) A young man travels to 1950s Italy and begins to assume the identity of a playboy he was hired to bring back to the United States. *Matt Damon, Gwyneth Paltrow, Jude Law, Cate Blanchett.* (2:25) (AL, AS, BN, V) **FLIX Jan. 7** 11:35a; **10** 11:30a; **15** 2:35p, 7p; **18** 1:15p; **23** 4:30p; **26** 8:45p

Tales From the Hood 3 ('20, Horror) William, a lumbering man in his 50s, tries to outrun an unseen evil with 6-year-old girl Brooklyn, who tells him four different moralistic and horrific stories to keep her mind off the impending danger. *Tony Todd, Lynn Whitfield, Cooper Huckabee, London Brown.* (2:21) (AL, AS, V) **SYFY Jan. 10** 10:34a; **11** 5:30a

The Tall Men ★★★ ('55, Western) A Texan, his brother, their partner and a woman drive longhorns to Montana through Indian country. *Clark Gable, Jane Russell, Robert Ryan, Cameron Mitchell.* (NR, 2:02) **EWESTN Jan. 2** 2:27a, 2:29p; **12** 8:09p; **13** 2:11a, 9:18a; **21** 9:18p; **22** 10:24a

The Tall T ★★★ ('57, Western) A rancher finds himself face to face with a trio of desperadoes who have taken a woman hostage. *Randolph Scott, Richard Boone, Maureen O'Sullivan, Henry Silva.* (NR, 1:18) **EWESTN Jan. 2** 6:41a; **5** 11:12p; **6** 10:13a, 7:46p; **11** 7:59a; **15** 12:59a, 2:42p; **23** 5:33p; **24** 3:34a, 9:33a; **31** 10:17p, **RPLEX Jan. 21** 3:54p

Talladega Nights: The Ballad of Ricky Bobby ★★½ ('06, Comedy) NASCAR driver Ricky Bobby faces his greatest challenge ever when French Formula One driver Jean Girard roars onto the scene. *Will Ferrell, John C. Reilly, Sacha Baron Cohen, Gary Cole.* (2:00) (AL, AS, V) **TBS Jan. 2** 12p; **23** 11a, **TRU Jan. 31** 9p

Tango & Cash ★★ ('89, Crime Drama) Framed and sent to prison, rival Los Angeles police detectives must work together to clear themselves. *Sylvester Stallone, Kurt Russell, Teri Hatcher, Jack Palance.* (2:30) (AL, AS, BN, V) **OVATN Jan. 9** 11p; **11** 8:30p; **23** 8:30p; **24** 11p; **30** 1p

Taps ★★½ ('81, Drama) Inspired by a general, a cadet leads an armed defense of his military school to keep it from becoming condos. *Timothy Hutton, George C. Scott, Ronny Cox, Sean Penn.* (2:09) (AL, BN, V) **RPLEX Jan. 9** 6:07a, 7p; **12** 2:50p; **20** 1:32a, 11:21a, 9p; **29** 1:15p

Target ★★ ('52, Western) A cowboy and his Mexican-Irish sidekick become a law-woman's deputies. *Tim Holt, Linda Douglas, Richard Martin, Walter Reed.* BW (NR, 1:00) **TCM Jan. 8** 7:27a

TARGETS ★★★ ('68, Suspense) A horror-film star's retirement coincides with a young man's shooting spree. *Boris Karloff, Tim O'Kelly, Nancy Hsueh, James Brown.* (1:30) (V) **FLIX Jan. 15** 11:15p; **20** 1:30a; **23** 9:15p; **31** 2:05p

The A-Team ★★½ ('10, Action) Framed to take the fall for a heinous crime, an elite operative and his men go rogue, using their special talents to clear their names and find the real perpetrator. *Liam Neeson, Bradley Cooper, Jessica Biel, Quinton "Rampage" Jackson.* (2:30) (AL, AS, V) **TBS Jan. 15** 11:30a, **TNT Jan. 4** 4:30p, 9:30p, **TRU Jan. 10** 11p

Ted 2 ★★ ('15, Comedy) Teddy bear Ted seeks legal help from a young lawyer and a legendary, civil-rights attorney when the law declares him to be property and not a person. *Mark Wahlberg, Voice of Seth MacFarlane, Amanda Seyfried, Jessica Barth.* (2:15) (AL, AS, SSC) **TBS Jan. 22** 12:30a, **TRU Jan. 24** 9p

Ted Bundy: Serial Monster Serial killer Ted Bundy is a handsome gentleman on the outside and a depraved monster on the inside. (TV14, 2:00) (Part 1 of 2) **REELZ Jan. 16** 7p

Ted Bundy: Serial Monster Serial killer Ted Bundy is a handsome gentleman on the outside and a depraved monster on the inside. (TV14, 2:00) (Part 2 of 2) **REELZ Jan. 16** 9p

Teen Beach 2 ★★ ('15, Musical Comedy) When characters from the movie musical Wet Side Story get stuck in the real world, teens Brady and Mack must find a way to return them home. *Ross Lynch, Maia Mitchell, Grace Phipps, Garrett Clayton.* (NR, 1:44) **DISN Jan. 1** 9:45a

Teen Beach Movie ★★ ('13, Musical Comedy) Two young surfers find romance when they magically become part of a movie musical. *Ross Lynch, Maia Mitchell, Grace Phipps, Garrett Clayton.* (NR, 1:30) **DISN Jan. 1** 8a

Teen Titans GO! to the Movies ★★★ ('18, Children's) Animated. With a few madcap ideas and a song in their hearts, the Teen Titans head to Hollywood to fulfill their dreams. Things soon go awry, however, when a supervillain plans to take over the planet — putting the very fate of the young heroes on the line. *Voices of Greg Cipes, Scott Menville, Khary Payton, Tara Strong.* (1:00) (AS) **CTOON Jan. 10** 4p, 5p; **11** 1p, 2p

Tempted by Danger ('20, Suspense) A successful attorney begins a new relationship with an executive who becomes increasingly obsessed with her. *Keshia Knight Pulliam, Gabrielle Graham, Michael Xavier, Celestine Caravaggio.* (TV14, 2:00) **LIFE Jan. 15** 3p

The Temptress ★★½ ('26, Drama) Silent. An unhappy Paris wife loves an Argentine engineer who learns of her fatal charm and leaves her. *Greta Garbo, Antonio Moreno, Roy D'Arcy, Marc MacDermott.* BW (NR, 1:57) **TCM Jan. 10** 7:45a

Ten Little Indians ★★★ ('66, Mystery) Unwary houseguests meet their deaths when they are invited by an unknown host to a secluded mountain mansion. *Hugh O'Brian, Shirley Eaton, Fabian, Leo Genn.* BW (NR, 1:32) **TCM Jan. 25** 6:45a

10 Rillington Place ★★★ ('71, Docudrama) Killer John Christie's simple lodger hangs for his landlord's crimes in 1940s London. *Richard Attenborough, Judy Geeson, John Hurt, Gabrielle Daye.* (GP, 1:51) (AS, V) **TCM Jan. 14** 3:45a

Ten Wanted Men ★★ ('55, Western) An Arizona rancher protects his empire from a rival landowner and his hired guns. *Randolph Scott, Jocelyn Brando, Richard Boone, Skip Homeier.* (NR, 1:20) **EWESTN Jan. 6** 3:06a, 8:52a, 9:05p; **16** 11:47p; **17** 6:21p; **23** 1:25a, 1p; **28** 9:48a, 7:43p

Terror by Night ★★ ('46, Mystery) Sherlock Holmes and Dr. Watson guard the Star of Rhodesia diamond on a London-to-Edinburgh train. *Basil Rathbone, Nigel Bruce, Alan Mowbray, Dennis Hoey.* BW (1:00) **MPLEX Jan. 12** 12:27a, 11:39a; **18** 12:51p, 9:17p

The Terrorists ★★ ('75, Suspense) A Scandinavian agent negotiates with terrorist hijackers holding the British ambassador hostage. *Sean Connery, Ian McShane, Norman Bristow, Jeffrey Wickham.* (PG, 1:37) (V) **FXM Jan. 4** 12:30p; **5** 8:30a; **27** 12:30p; **28** 2a

The Texas Chain Saw Massacre ★★★½ ('74, Horror) Young adults encounter a houseful of demented butchers who chase them with chain saws and other deadly tools. *Marilyn Burns, Gunnar Hansen, Allen Danziger, Paul A. Partain.* (1:30) (AL, AS, GV) **FLIX Jan. 11** 11:25a; **12** 12:35a; **20** 12:05a

Texas Terror ★★ ('35, Western) A former lawman straps on his six-shooters when he discovers the identity of his best friend's killer. *John Wayne, Lucile Browne, LeRoy Mason, George Hayes.* BW (NR, :58) **EWESTN Jan. 15** 7a

The Texican ★★ ('66, Western) A fugitive lawman leaves Mexico to get the Texas saloon boss who framed him and killed his brother. *Audie Murphy, Broderick Crawford, Diana Lorys, Luz Márquez.* (NR, 1:31) **EWESTN Jan. 15** 11:28p; **16** 9:04p, **RPLEX Jan. 29** 8:52p

Thank You for Your Service ★★★ ('17, War) U.S. soldiers Adam Schumann, Tausolo Aeiti, Will Waller and Michael Emory return home from the war in Iraq. With memories of the battlefield still lingering, the men soon begin their long journey to physical and emotional rehabilitation. *Miles Teller, Haley Bennett, Joe Cole, Amy Schumer.* (2:30) (AL, AS, BN, GV) **FX Jan. 7** 7:30a, **FXM Jan. 18** 2p, 11:30p

That Midnight Kiss ★★½ ('49, Musical) A singing truck driver, in love with a debutante, proves his voice to be of operatic quality. *Kathryn Grayson, Mario Lanza, Jose Iturbi, Ethel Barrymore.* (NR, 1:36) **TCM Jan. 13** 7a

That Uncertain Feeling ★★½ ('41, Comedy) An eccentric pianist moves into a bickering couple's home. *Merle Oberon, Melvyn Douglas, Burgess Meredith, Alan Mowbray.* BW (NR, 1:24) **TCM Jan. 16** 1:15p

The Blind Side ★★★ ('09, Drama) Una familia adopta a un joven de las calles y lo ayuda a aprovechar todo su potencial como jugador de fútbol americano. El aprendizaje es mutuo, pues el joven también influye en la vida de su familia de acogida y los hace cambiar. *Sandra Bullock, Tim McGraw, Quinton Aaron, Jae Head.* (3:00) (AS, V) **UNIV Jan. 2** 7p

Their Killer Affair ('17, Suspense) When several carnal murders in a small beach town are linked to the public release of a discreet dating app's client information, detective Maxine Payton suspects the killer may be someone intimately close to her. *Melissa Archer, Brandon Beemer, Alyshia Ochse, Stephanie Erb.* (2:00) (AS) **LMN Jan. 20** 1p

Them! ★★★ ('54, Science Fiction) Bug experts, a state trooper and an FBI agent track giant mutant ants from New Mexico to Los Angeles. *James Whitmore, Edmund Gwenn, Joan Weldon, James Arness.* BW (NR, 1:34) **TCM Jan. 28** 10:30a

THERE BE DRAGONS ★½ ('11, Drama) An investigative journalist unearths secrets about his father's ties to the controversial founder of Opus Dei. *Charlie Cox, Wes Bentley, Dougray Scott, Unax Ugalde.* (1:48) (AL, AS, V) **IPLEX Jan. 19** 1:17a, 8p

There's Something About Mary ★★★ ('98, Romance-Comedy) A geek hires a sleazy private eye to report on a woman he has adored since high school. *Cameron Diaz, Matt Dillon, Ben Stiller, Lee Evans.* (R, 1:58) (AL, AS, SSC) **ENCORE Jan. 7** 5:42a, 2:03p; **12** 1:57p; **16** 6:59a, 3:37p, **ECLASS Jan. 1** 5:28a; **25** 4:30a, 11:49a, 6:58p; **31** 7a, 2:34p

They Found Hell ('15, Horror) After accidentally opening a portal to another dimension, college students find themselves trapped and hunted by the denizens of hell. *Chris Schellenger, Katy Reece, Austin Scott, Kabby Borders.* (TV14, 1:58) **SYFY Jan. 25** 5:30a

A Thin Line Between Love and Hate ★★ ('96, Comedy-Drama) A wealthy woman stalks the womanizing club owner who seduced, then betrayed, her. *Martin Lawrence, Lynn Whitfield, Regina King, Bobby Brown.* (3:00) (AL, V) **BET Jan. 5** 2p; **22** 10p

The Thin Man Goes Home ★★½ ('44, Comedy-Drama) Nick and Nora Charles visit his hometown, sober, and link art and corpses to a spy ring. *William Powell, Myrna Loy, Lucile Watson, Gloria De Haven.* BW (NR, 1:40) **TCM Jan. 1** 2:30a

The Thing From Another World ★★★½ ('51, Science Fiction) Arctic soldiers and scientists find an alien aircraft containing a frozen creature that wakes and feeds on human blood. *Margaret Sheridan, Kenneth Tobey, James Arness, Robert Cornthwaite.* BW (NR, 1:27) **TCM Jan. 3** 5:30p

Things Are Tough All Over ★★½ ('82, Comedy) Two oil-rich Arabs pay two poor rock musicians to drive a limo-load of dirty money to Las Vegas. *Cheech Marin, Tommy Chong, Rip Taylor, Toni Attell.* (1:32) (AL, N) **RPLEX Jan. 26** 7p; **27** 6:57a

This Christmas ★★½ ('07, Comedy-Drama) A matriarch assembles her brood for their first holiday reunion in four years, but secrets come to light and family ties become strained. *Delroy Lindo, Idris Elba, Loretta Devine, Chris Brown.* (3:00) (AS, V) **BET Jan. 6** 8p; **7** 2p; **19** 2p

This Happy Breed ★★★½ ('44, Drama) An adaptation of Noel Coward's play traces a number of years in the life of a middle-class London family. *Robert Newton, Celia Johnson, John Mills, Kay Walsh.* (NR, 1:55) **TCM Jan. 16** 7a

This Is Personal ('19, Documentary) Filmmaker Amy Berg examines the struggle for intersectional activism among the Women's March leadership. (R, 1:50) (AL) **EBLACK Jan. 4** 6:42a; **10** 2:28a; **25** 10:54a, **IPLEX Jan. 8** 1:30a, 11:52a; **13** 2:57p; **19** 3:05a; **22** 4:31a; **27** 9:45a; **28** 5:39a; **30** 9:34a

This Is Spinal Tap ★★★ ('84, Comedy) An American filmmaker records the demise of a fictitious band of aging British metalheads in a mock rockumentary. *Rob Reiner, Michael McKean, Christopher Guest, Harry Shearer.* (R, 1:22) (AL, AS) **TCM Jan. 4** 7p

This Is the End ★★★ ('13, Comedy) Cabin fever and dwindling supplies threaten to tear apart six friends who are trapped in a house together after cataclysmic events devastate Los Angeles. *James Franco, Jonah Hill, Seth Rogen, Jay Baruchel.* (R, 1:47) (AL, AS, GV, N) **ENCORE Jan. 14** 6:10p; **22** 10:11a; **27** 12:37p, 8p, **EBLACK Jan. 2** 12:51a, 3:23p; **5** 4:11p; **6** 12:17a; **31** 12:47a, 1:06p, 6:50p

The Thomas Crown Affair ★★★ ('68, Crime Drama) The mastermind of a Boston bank caper falls in love with the insurance sleuth on his trail. *Steve McQueen, Faye Dunaway, Paul Burke, Jack Weston.* (1:45) (AL, AS, BN, V) **RPLEX Jan. 8** 7p; **23** 9:05p; **24** 6:30a, 3:05p; **28** 10:30a

Thor: The Dark World ★★½ ('13, Action) Thor forms an alliance with treacherous Loki to save Earth and the Nine Realms from an ancient enemy that predates the universe itself. *Chris Hemsworth, Natalie Portman, Tom Hiddleston, Stellan Skarsgard.* (2:30) (AS, V) **FX Jan. 26** 7p; **27** 4:30p

Those Magnificent Men in Their Flying Machines ★★★ ('65, Comedy) An American vies with an Englishman for a lady and the lead in a crowded 1910 London-to-Paris air race. *Stuart Whitman, Sarah Miles, James Fox, Alberto Sordi.* (G, 2:12) **FXM Jan. 13** 8:10a; **14** 2:40a; **21** 5a

THREE AMIGOS! ★★ ('86, Western) Three silent-film cowboys come to Mexico to perform but instead are expected to save a town. *Chevy Chase, Steve Martin, Martin Short, Patrice Martinez.* (2:30) (AL, AS, V) **AMC Jan. 20** 8a, **BBCA Jan. 9** 10a; **10** 2a, **IFC Jan. 30** 6:15a, **SUND Jan. 15** 12:30p; **16** 1:30a

Three Billboards Outside Ebbing, Missouri ★★★½ ('17, Crime Drama) After a 50-year-old woman's daughter is murdered, she confronts the police in her town, using the billboards on the outskirts of town to begin a smear campaign against them. *Frances McDormand, Woody Harrelson, Sam Rockwell, Lucas Hedges.* (R, 1:55) (AL, AS, GV) **FXM Jan. 9** 2p

Three Can Play That Game ★★½ ('07, Romance-Comedy) Shante Smith, a relationship expert, uses her knowledge of the male psyche to help women. *Vivica A. Fox, Jazsmin Lewis, Tony Rock, Terri J. Vaughn.* (R, 1:31) (AL, AS) **EBLACK Jan. 4** 5:09a, 11:40a, 6:48p; **8** 10:32a, 9p; **13** 4:27p; **14** 12:42a; **16** 6:34a, 2:10p, 10:52p; **24** 2:03a, 10a, 6:50p

3 DAYS TO KILL ★★ ('14, Action) A dying Secret Service agent who wants to reconnect with his estranged daughter is offered a potentially lifesaving drug in exchange for completing one final mission. *Kevin Costner, Amber Heard, Hailee Steinfeld, Connie Nielsen.* (PG-13, 1:56) (AL, AS, V) **ENCORE Jan. 6** 9:41a, 8p; **16** 2:56a, 10:10p, **EACTN Jan. 8** 5p; **9** 9:02a; **18** 11:34a, 7p; **19** 5:38a; **26** 7:32a, 7p; **31** 9:22a, 5p, **ECLASS Jan. 4** 2:26p, 10:55p; **22** 5:04a

The Three Faces of Eve ★★★½ ('57, Drama) A psychiatrist attempts to help a troubled housewife with three distinct personalities. Woodward won an Oscar. *Joanne Woodward, Lee J. Cobb, David Wayne, Edwin Jerome.* BW (NR, 1:31) (AS) **FXM Jan. 25** 9:05a

3 Godfathers ★★★ ('48, Western) In the desert, three Old West outlaws adopt the baby of a dying woman. *John Wayne, Pedro Armendáriz, Harry Carey Jr., Ward Bond.* (NR, 1:46) **TCM Jan. 19** 3p

The 300 Spartans ★★ ('62, Historical Drama) Xerxes of Persia invades Greece with his army; Leonidas of Sparta fights back at Thermopylae. *Richard Egan, Ralph Richardson, Diane Baker, Barry Coe.* (NR, 1:54) **FXM Jan. 16** 5a

The Three Musketeers ★★★ ('73, Adventure) Dashing D'Artagnan helps Athos, Porthos and Aramis foil Cardinal Richelieu's plot to besmirch the queen. *Oliver Reed, Raquel Welch, Michael York, Richard Chamberlain.* (PG, 1:45) (AS, V) **TCM Jan. 9** 9p

The Three Musketeers ★★★½ ('21, Adventure) Silent. D'Artagnan helps Athos, Porthos and Aramis foil Cardinal Richelieu's plot to besmirch the queen. *Douglas Fairbanks, Leon Barry, George Siegmann, Eugene Pallette.* BW (NR, 2:00) **TCM Jan. 2** 11:30p

Thunder Bay ★★★ ('53, Adventure) Wildcatters put their offshore oil rig where Louisiana fishermen get their shrimp. *James Stewart, Joanne Dru, Dan Duryea, Gilbert Roland.* (NR, 1:42) **TCM Jan. 7** 11:30p

Thunder Island ★★ ('63, Suspense) Jack Nicholson co-wrote this story about an assassin's mission to kill an exiled South American ruler. *Gene Nelson, Fay Spain, Brian Kelly* BW (NR, 1:05) **FXM Jan. 9** 3:50a

Thunderbolt and Lightfoot ★★★ ('74, Comedy-Drama) A thief and a young drifter join forces with the thief's former partners for a repeat robbery at the scene of their last crime. *Clint Eastwood, Jeff Bridges, George Kennedy, Geoffrey Lewis.* (2:30) (AL, AS, V) **REELZ Jan. 2** 3p, 9:30p; **19** 7p, 11:30p

Thunderheart ★★★ ('92, Mystery) A part-Indian FBI agent and his partner meet militants on a 1970s South Dakota reservation. *Val Kilmer, Graham Greene, Sam Shepard, Sheila Tousey.* (R, 1:59) (AL, AS, V) **ENCORE Jan. 16** 4:57a, 1:34p, **ECLASS Jan. 1** 9:39p

THE TICKET ('16, Drama) After a sightless man suddenly regains his vision, he is blinded by his obsession with the superficial. *Dan Stevens, Malin Akerman, Oliver Platt, Kerry Bishé.* (1:43) (AS) **ESUSP Jan. 15** 5:05a, **IPLEX Jan. 4** 3:12p, 9:36p; **6** 11:21p; **19** 3:39p; **20** 5:44a; **24** 4:10a

Tijuana Jackson: Purpose Over Prison ('20, Comedy) Upon his release, an ex-convict sets out to fulfill his dream of becoming a world-renowned motivational speaker. *Romany Malco, Regina Hall, Alkoya Brunson, Tami Roman.* (NR, 1:36) (AS) **EBLACK Jan. 24** 11:33a

Til Ex Do Us Part ('18, Suspense) Just when their separation is coming to an end and Kyle and Sophia have recommitted to each other, Sophia is accused of assaulting her husband's friend Claire, a woman with whom he had sex. *Kelly Sullivan, Dan Payne, Anna Van Hooft, Alisha Newton.* (TV14, 2:00) **LMN Jan. 27** 7a

'Til Lies Do Us Part ★★ ('07, Drama) A restaurant critic quickly regrets hiring a private investigator to watch her unfaithful husband when his behavior becomes increasingly erratic. *Thomas Calabro, Paula Trickey, Al Sapienza, Cynthia Preston.* (TV14, 2:00) **LMN Jan. 20** 11a

Till the End of Time ★★½ ('46, Drama) Three servicemen return from World War II: one loves a war widow; another one drinks in pain. *Dorothy McGuire, Guy Madison, Robert Mitchum, Bill Williams.* BW (NR, 1:45) **TCM Jan. 9** 7a

Time for Them to Come Home for Christmas ('21, Romance-Comedy) A woman with amnesia catches a ride with her handsome nurse to investigate the only clue to her identity: a newspaper clipping for a Christmas festival with a cryptic invitation. *Jessy Schram, Brendan Penny, Brendon Zub, Lochlyn Munro.* (TVG, 2:00) **HALLMV Jan. 2** 1p

The Time Machine ★★★½ ('60, Science Fiction) H.G. Wells' time traveler journeys through time, experiencing several civilizations. Oscar-winning special effects. *Rod Taylor, Alan Young, Yvette Mimieux, Sebastian Cabot.* (G, 1:43) **TCM Jan. 15** 2:30p

Timeless Love ('18, Romance) A woman awakens from a coma only to discover that her seemingly perfect life with a wonderful husband and two children never existed. *Rachel Skarsten, Brant Daugherty, Jill Adler, Terence Goodman.* (2:00) **HALLMV Jan. 7** 8p; **30** 12p

'Tis the Season to Be Merry ('21, Romance-Comedy) Looking for a fresh angle for her book on relationships, Merry heads to snow-covered Vermont. She soon finds a new perspective and Christmas cheer when she meets a charismatic aid worker named Chris. *Rachael Leigh Cook, Travis Van Winkle, John B. Lowe, Karen Malina White.* (TVG, 2:00) **HALL Jan. 1** 3p

All Times Central. Not all networks are available in all areas.

Titan A.E. ★★★ ('00, Science Fiction) Animated. After an alien race destroys Earth, teens follow a map to a mysterious earthship that may save mankind. *Voices of Matt Damon, Drew Barrymore, Bill Pullman, John Alberto Leguizamo.* (1:36) (AL, AS, MV) **EFAMLY Jan. 8** 9:08a, 3:47p; **13** 12:06a, 12:24p, 8:24p; **18** 7:02a, 3:33p; **21** 1:48a, 9:36a, 9:59p; **26** 6:30a, 3:51p, 10:10p; **30** 5:16a, 12:22p, 10:57p, **EACTN Jan. 10** 6:48a

Tolkien ★★ ('19, Biography) As a young student, J.R.R. Tolkien finds love, friendship and artistic inspiration among a group of fellow outcasts. These early life experiences later inspire Tolkien to write the classic fantasy novels The Hobbit and The Lord of the Rings. *Nicholas Hoult, Lily Collins, Colm Meaney, Derek Jacobi.* (PG-13, 1:52) (AS, V) **FX Jan. 20** 8:30a, **FXM Jan. 18** 4:30p; **19** 2p

Tom Horn ★★½ ('80, Western) Turn-of-the-century Wyoming ranchers hire the legendary bounty hunter to stop cattle rustlers. *Steve McQueen, Linda Evans, Richard Farnsworth, Billy Green Bush.* (1:50) (AL, AS, V) **HDMOV Jan. 7** 12:40p; **8** 9:05a; **15** 6:20p; **16** 7a; **20** 8:35a, 5:40p; **30** 11a, 6:45p

Tomb Raider ★★½ ('18, Adventure) Hoping to solve the mystery of her father's disappearance, young Lara Croft embarks on a perilous journey to his last-known destination — a fabled tomb on a mythical island that might be somewhere off the coast of Japan. *Alicia Vikander, Dominic West, Walton Goggins, Daniel Wu.* (2:30) (AL, AS, V) **TNT Jan. 9** 10a, 10p

Tombstone ★★★ ('93, Western) Doc Holliday joins Wyatt Earp and his brothers for an OK Corral showdown with the Clanton gang. *Kurt Russell, Val Kilmer, Michael Biehn, Powers Boothe.* (3:00) (AL, AS, V) **AMC Jan. 6** 7p; **7** 4p; **14** 7p, 10p; **25** 7p; **26** 4p

Tomorrowland ★★½ ('15, Science Fiction) A scientist and a gifted young woman travel to the mysterious city Tomorrowland to uncover its secrets. *George Clooney, Hugh Laurie, Britt Robertson, Raffey Cassidy.* (PG, 2:09) (AL, AS, V) **ENCORE Jan. 8** 5:47p; **9** 12:33p, **EFAMLY Jan. 17** 8:11a, 4:49p; **22** 6:39a, 1:51p, 8:48p; **27** 8:36a, 4:49p; **29** 11:59p; **30** 10:10a, 7p, **EACTN Jan. 11** 10:38p; **14** 12:34a, 11:27a, 7p

Toni Braxton: Unbreak My Heart ('16, Docudrama) Rhythm and blues singer-songwriter Toni Braxton tackles personal issues related to her battle with lupus, divorce and her son's autism. *Lex Scott Davis, Debbi Morgan, Gavin Houston, Cortney Scott Wright.* (TVPG, 2:00) **LIFE Jan. 28** 1p

Tony Rome ★★★ ('67, Crime Drama) A private eye investigating a wealthy divorced couple's daughter finds blackmail, murder and fake jewels. *Frank Sinatra, Jill St. John, Richard Conte, Sue Lyon.* (NR, 1:50) (AS, V) **FXM Jan. 6** 7a; **7** 5a

Top Speed ★★½ ('30, Comedy) Two clerks pose as millionaires at a swanky resort, and one falls in love with a rich man's daughter. *Joe E. Brown, Jack Whiting, Bernice Claire, Frank McHugh.* BW (NR, 1:20) **TCM Jan. 6** 3:15p

Topper ★★★ ('37, Comedy) The ghosts of socialites George and Marion decide to help their friend, banker Cosmo Topper. *Cary Grant, Constance Bennett, Roland Young, Billie Burke.* BW (NR, 1:37) **TCM Jan. 11** 1:45p

Topper Takes a Trip ★★½ ('39, Comedy) The ghosts of socialite Marion and her dog, Skippy, help Cosmo Topper with his wife on the Riviera. *Constance Bennett, Roland Young, Billie Burke, Alan Mowbray.* BW (NR, 1:25) **TCM Jan. 11** 3:30p

Tortilla Flat ★★★ ('42, Drama) Two fishermen living on the coast of California love the same woman. *Spencer Tracy, Hedy Lamarr, John Garfield, Frank Morgan.* BW (NR, 1:45) **TCM Jan. 22** 11a

Tortured ('08, Suspense) A mobster orders an undercover FBI agent to torture an accountant. *Cole Hauser, James Cromwell, Laurence Fishburne, Emmanuelle Chriqui.* (R, 1:47) (AL, AS, V) **EACTN Jan. 17** 3:53a; **19** 8:40p; **25** 3:08a, **ESUSP Jan. 1** 3:34a

A Touch of Zen ★★★½ ('71, Action) In 14th-century China, an artist meets a noblewoman who is being pursued by Imperial agents that already killed her family. *Feng Hsu, Chun Shih, Pai Ying, Roy Chiao.* (NR, 3:00) (AS, V) **TCM Jan. 31** 1a

The Town That Dreaded Sundown ★★ ('76, Suspense) A hooded madman stalks the lovers' lanes of Texarkana in this fact-based account of a 1946 killing spree. *Ben Johnson, Andrew Prine, Dawn Wells, Jimmy Clem.* (R, 1:30) (AS, GV) **TCM Jan. 7** 2:15a

The Toy Wife ★½ ('38, Drama) A 19th-century Louisiana woman has the attention of one suitor but marries another. *Luise Rainer, Robert Young, Melvyn Douglas, Barbara O'Neil.* BW (NR, 1:35) **TCM Jan. 12** 8:30a

Trading Places ★★★ ('83, Comedy) Sporting billionaire brothers reverse the roles of a Wall Street commodities broker and a street hustler. *Dan Aykroyd, Eddie Murphy, Ralph Bellamy, Don Ameche.* (R, 1:56) (AL, AS, N, V) **EBLACK Jan. 10** 4:09a, 10:53a, 10:32p; **12** 5:34a, 2:13p; **26** 4:30a, 6:48p; **30** 10:09a, 5:29p

Training Day ★★★ ('01, Crime Drama) A rookie cop meets a corrupt Los Angeles narcotics officer who wants to include him in his schemes. *Denzel Washington, Ethan Hawke, Scott Glenn, Tom Berenger.* (2:30) (AL, AS, BN, GV) **BET Jan. 16** 4p, **PARMT Jan. 8** 6p, 11:30p

Transformers: Dark of the Moon ★★ ('11, Action) Again, Earth is caught in the middle when the resurrection of an ancient Transformer appears to turn the tide against the Autobots in their longstanding war with evil Decepticons. *Shia LaBeouf, Josh Duhamel, John Turturro, Tyrese Gibson.* (3:30) (AL, AS, V) **SYFY Jan. 3** 10:15p; **4** 1:30p; **14** 11p; **15** 1:30p; **30** 10:05p; **31** 9:30a

Transformers: The Last Knight ★★ ('17, Action) As war with the Transformers rages on, inventor Cade Yeager forms an unlikely alliance with Bumblebee, an English lord and an Oxford professor to save the planet. *Mark Wahlberg, Anthony Hopkins, Josh Duhamel, Stanley Tucci.* (3:30) (AL, AS, V) **FX Jan. 2** 7p, 10:30p; **11** 7p, 10:30p

Transgression ★½ ('31, Drama) An Englishman's wife flirts with a Spaniard in Paris, followed by blackmail. *Kay Francis, Paul Cavanagh, Ricardo Cortez* BW (NR, 1:10) **TCM Jan. 24** 7p

Transporter 3 ★★ ('08, Action) Mob courier Frank Martin and the subject of his assignment, a cynical Ukrainian woman, are fitted with shackles that will explode if they wander too far from his car. *Jason Statham, Natalya Rudakova, François Berléand, Robert Knepper.* (2:30) (AS, V) **A&E Jan. 1** 4:30p; **15** 2p; **22** 1:30p; **23** 6a

Trapped by My Father's Killer ('20, Suspense) Five years after sending Louis to jail for the murder of her father and fiancé, Diana returns home to find that he has escaped from prison and has come to confront her. However, Louis wants to convince her that she put an innocent man away. *Lindy Booth, Craig Olejnik.* (2:01) (AS) **LMN Jan. 4** 9p; **5** 1a

TRAPPED BY MY SUGAR DADDY ('22, Suspense) An 18-year-old creates a huge rift with her mother when she begins dating a charming and wealthy 50-year-old man who has sinister intentions. *Tiffany Montgomery, Katie Kelly, Lindsay Hartley, James Hyde.* (2:03) **LIFE Jan. 9** 7p, 11p; **16** 9a

Tremors ★★½ ('90, Horror) Four big worms with multiple tongues dig high-speed around people in the middle of nowhere. *Kevin Bacon, Fred Ward, Finn Carter, Michael Gross.* (PG-13, 1:36) (AL, AS, V) **ENCORE Jan. 7** 8p; **8** 3:23a, 2:25p; **19** 6:21p; **30** 4:42p, **EACTN Jan. 2** 9a, 7:10p; **5** 3:30a, 9:43a, 5:22p; **11** 10:36a, **ECLASS Jan. 13** 6:55a, 1:57p; **24** 7:22p; **25** 8:19a

Tremors 2: Aftershocks ★★½ ('96, Horror) The Mexican government hires two handymen to battle huge man-eating worms plaguing an oil field. *Fred Ward, Michael Gross, Christopher Gartin, Helen Shaver.* (PG-13, 1:40) (AL, V) **ENCORE Jan. 8** 4:04p, **EACTN Jan. 2** 10:38a, 8:48p; **10** 10:16a, 7p; **25** 5:18p; **28** 7:10a, **ECLASS Jan. 13** 3:35p

Tremors 3: Back to Perfection ★★ ('01, Action) Mutated graboids return to feast on the residents of Perfection, threatening its new status as a tourist attraction. *Michael Gross, Charlotte Stewart, Tony Genaro, Ariana Richards.* (PG, 1:44) (AL, V) **ENCORE Jan. 30** 5:23a, **EACTN Jan. 2** 12:20p, 10:30p; **3** 7:59a; **10** 5:02a, 11:58a, 8:42p; **14** 1:39p; **25** 1:55p; **26** 11:34a, **ECLASS Jan. 20** 9:55a

Tremors 4: The Legend Begins ★½ ('04, Horror) A man hires a mercenary to destroy gigantic worms that are terrorizing a mining town in the 1800s. *Michael Gross, Sara Botsford, John Dixon, Billy Drago.* (PG-13, 1:41) (AS, V) **ENCORE Jan. 18** 7:38a, **EACTN Jan. 2** 2:06p; **3** 12:17a, 9:44a; **6** 7:10a, 2:05p; **24** 12:17p; **28** 12:12p, **ECLASS Jan. 20** 11:41a

Tremors 5: Bloodlines ('15, Action) Survivalist Burt Gummer and his new sidekick Travis are hired to track down an ass-blaster terrorizing South Africa. As they engage in battles with the aggressive creatures, they discover an even more lethal creature. *Michael Gross, Jamie Kennedy, Ernest Ndhlovu, Lawrence Joffe.* (PG-13, 1:39) **ENCORE Jan. 18** 9:22a, **EACTN Jan. 2** 3:49p; **3** 2a; **16** 8:46p; **24** 2p; **26** 10:45p, **ECLASS Jan. 20** 1:24p

TREMORS: A COLD DAY IN HELL ('18, Horror) Burt Gummer suspects that giant worms are being utilized as weapons at a research facility in Canada. He soon finds himself in a race against time to create an antidote from one of the creature's venom to save his own life. *Jay Anstey, Alistair Moulton Black, Paul Du Toit, Michael Gross.* (PG-13, 1:38) (AL, AS, V) **ENCORE Jan. 14** 3:51a, **EACTN Jan. 2** 5:30p; **3** 3:41a; **17** 5:43a, 1:38p; **25** 8:55a; **27** 12:26a, **ECLASS Jan. 20** 3:06p

Trois 2: Pandora's Box ★★ ('02, Suspense) A married psychologist has an affair with a mysterious man who is really after her large inheritance. *Monica Calhoun, Michael Jai White, Kristoff St. John, Tyson Beckford.* (R, 1:43) (AL, AS, N, SSC, V) **ESUSP Jan. 19** 1:27a; **25** 3:04a

Trolls ★★★ ('16, Children's) Animated. Poppy, the optimistic leader of the trolls, and Branch, her polar opposite, embark on an adventure that takes them far beyond the only world they've ever known. *Voices of Anna Kendrick, Justin Timberlake, Christopher Mintz-Plasse, Russell Brand.* (2:00) (AS) **FX Jan. 13** 7p, 9p

Trouble in Paradise ★★★½ ('32, Comedy) A suave thief and his chic partner target a rich Paris widow. *Miriam Hopkins, Kay Francis, Herbert Marshall, Charlie Ruggles.* BW (NR, 1:23) **TCM Jan. 3** 8:30p

True Grit ★★★½ ('10, Western) A teenage girl enlists the aid of a boozy, trigger-happy lawman to hunt down her father's killer. *Jeff Bridges, Matt Damon, Josh Brolin, Barry Pepper.* (1:00) (AS, V) **OVATN Jan. 9** 10p; **10** 6p; **13** 9p; **22** 11p; **29** 1a; **30** 10:30a

Truly, Madly, Sweetly ('18, Romance) Natalie and Eric must learn to work together after they both inherit an old, historic bakery. Natalie soon realizes that she has a chance to have it all — a business to call her own, and the true love of her life. *Nikki DeLoach, Dylan Neal, Karen Holness, Bailey Skodje.* (TVG, 2:00) **HALLMV Jan. 20** 8p

Truth or Dare ★½ ('18, Horror) A seemingly harmless game of truth or dare turns deadly for a group of college friends in Mexico. The rules are simple but wicked — tell the truth or die, do the dare or die, and if you stop playing, you die. *Lucy Hale, Tyler Posey, Violett Beane, Sophia Ali.* (2:00) (AL, AS, V) **FXX Jan. 25** 8:30a; **26** 6a

Tugboat Annie Sails Again ★★ ('40, Comedy) Heckled by her rival, a tugboat captain goes to Alaska and proves who's best. *Marjorie Rambeau, Alan Hale, Ronald Reagan, Jane Wyman.* BW (NR, 1:17) **TCM Jan. 4** 1:15p

Tumbleweed Trail ★★ ('46, Western) After Brad shoots Bill, his half-brother, he produces a forged will that disinherits Bill's teenage daughter Robin and son Freckles. Desperate for help, the siblings turn to Eddie Dean and Soapy Jones to help them fight for their rightful property. *Eddie Dean, Roscoe Ates, Shirley Patterson, Johnny McGovern.* BW (NR, :58) **EWESTN Jan. 30** 10:04p

TURBULENCE ★½ ('97, Suspense) A scuffle aboard a 747 bound for New York frees a murderer-in-transit, kills the pilot and puts a stewardess at the helm. *Ray Liotta, Lauren Holly, Brendan Gleeson, Héctor Elizondo.* (R, 1:40) (AL, AS, V) **ENCORE Jan. 22** 1:20a, 9:52p, **EACTN Jan. 10** 3:31p, 10:28p; **25** 7:11a, 8:32p; **28** 5:16p, **ESUSP Jan. 2** 8:43a, 4:17p; **5** 1:03p; **6** 8:54a

12 DOGS OF CHRISTMAS: GREAT PUPPY RESCUE ('12, Children's) During the holidays, a woman organizes a fundraiser to save an orphanage for puppies. *Sean Patrick Flanery, D.B. Sweeney, Danielle Chuchran, Darren Ewing.* (1:44) (AS) **EFAMLY Jan. 6** 12:54p, 7p; **10** 8:50a, 5:17p; **18** 2:22a, 1:50p; **21** 12:05a; **23** 3:46a, 10:37a, 8:25p; **31** 3:28p, **MPLEX Jan. 12** 10:10p; **26** 5:40a

TWELVE O'CLOCK HIGH ★★★★ ('49, War) An adjutant provides support for an Allied flight commander and the latter's successor who have to run daylight bombing raids out of England. *Gregory Peck, Dean Jagger, Gary Merrill, Hugh Marlowe.* BW (NR, 2:12) **TCM Jan. 1** 4:30p

12 Rounds ★ ('09, Acción) El detective Danny Baxter está a punto de tener el peor día de su vida cuando el criminal y terrorista Miles Jackson, que se ha escapado de prisión tras haber sido detenido por Baxter, secuestra a su novia y lo reta a doce pruebas para salvarla. *John Cena, Aidan Gillen, Ashley Scott, Steve Harris.* (2:00) (AS, V) **TELM Jan. 9** 3p

The 27-Hour Day ('21, Romance) Taking a break from her wellness empire, an entrepreneur develops a budding romance with a handsome man at a relaxing retreat. *Autumn Reeser, Andrew Walker, Rhiannon Fish, Colleen Wheeler.* (TVG, 2:00) **HALL Jan. 5** 11a

The 24th ('20, Historical Drama) Members of the Army's all-Black 24th Infantry Regiment become involved in a deadly riot in Houston in 1917. *Trai Byers, Aja Naomi King, Mykelti Williamson, Thomas Haden Church.* (NR, 1:53) (AS) **EBLACK Jan. 8** 5:35a, 12:05p, 7:05p; **17** 3:36a, 10:43a, 6:49p; **23** 1:45p, 9p; **25** 12:35p, 9:47p

21 and Over ★½ ('13, Comedy) The night before his crucial med-school interview, a college student and his two best friends celebrate his 21st birthday with a night of drunkenness and debauchery. *Miles Teller, Skylar Astin, Justin Chon, Sarah Wright.* (1:36) (AL, AS, N) **IPLEX Jan. 9** 8:11a, 4:28p

Twilight ★★½ ('08, Romance) A high-school student is caught up in a romance with a vampire, whose family has renounced the drinking of blood. *Kristen Stewart, Robert Pattinson, Billy Burke, Peter Facinelli.* (2:35) (AS, V) **SYFY Jan. 28** 6:25p; **29** 3:25p

The Twilight Saga: Breaking Dawn Part 1 ★★ ('11, Romance) A chain of events, set off by Edward and Bella's marriage, honeymoon and birth of a child, yields a shocking development for Jacob. *Kristen Stewart, Robert Pattinson, Taylor Lautner, Billy Burke.* (2:30) (AS, N, V) **SYFY Jan. 30** 4p; **31** 1p

THE TWILIGHT SAGA: BREAKING DAWN PART 2 ★★½ ('12, Romance) Bella and Edward gather werewolves, vampires and other allies to help them protect their daughter from the Volturi. *Kristen Stewart, Robert Pattinson, Taylor Lautner, Billy Burke.* (2:30) (AS, BN, V) **SYFY Jan. 30** 6:30p; **31** 3:30p, **VH1 Jan. 1** 12:30a

The Twilight Saga: Eclipse ★★½ ('10, Romance) Bella must choose between Edward and Jacob amid a string of mysterious killings and a malicious vampire's quest for revenge. *Kristen Stewart, Robert Pattinson, Taylor Lautner, Bryce Dallas Howard.* (2:37) (AS, V) **SYFY Jan. 29** 10p; **30** 1:20p

The Twilight Saga: New Moon ★★½ ('09, Romance) After the abrupt departure of Edward, Bella develops a deep friendship with Jacob and is drawn into the world of werewolves. *Kristen Stewart, Robert Pattinson, Taylor Lautner, Ashley Greene.* (2:55) (AS, V) **SYFY Jan. 29** 6p; **30** 10:25a

Twilight Zone: The Movie ★★★ ('83, Science Fiction) Four tales include a bigot, oldsters who find youth in playing kick the can, a misunderstood boy, and a terrified man on a plane. *Vic Morrow, John Lithgow, Kathleen Quinlan, Scatman Crothers.* (PG, 1:42) (AL, V) **ENCORE Jan. 14** 2:06a, **ECLASS Jan. 12** 4:35a; **29** 12:59p, **ESUSP Jan. 6** 7:10a, 6:16p; **16** 7:16a, 2:10p; **18** 4:39p; **24** 1:21a; **26** 5:34a

The Twin ('17, Suspense) A woman springs into action after the twin brother of her daughter's boyfriend escapes from a mental institution and hatches a twisted plan for revenge. *Brigid Brannagh, Timothy Granaderos, Louis Mandylor, Jess Gabor.* (TV14, 2:00) **LMN Jan. 28** 11a

Twin Betrayal ('18, Suspense) A struggling single mother who is in the midst of a fierce custody battle is framed for the murder of her wealthy father by her ambitious identical twin. *Jen Lilley, Peter Douglas, Jason Olive, Nick Ballard.* (TV14, 2:00) **LMN Jan. 28** 9a

Twist of Fate ('16, Romance) A young woman tries to reconnect with the emergency call operator who helped her after a car accident. *Cassie Steele, Ryan Kennedy, Karissa Tynes, Andrea Brooks.* (TVPG, 2:00) **UP Jan. 29** 4p

TWISTED ★½ ('04, Suspense) With help from her partner, a police inspector searches for a killer who is murdering her former lovers. *Ashley Judd, Samuel L. Jackson, Andy Garcia, David Strathairn.* (R, 1:36) (AL, AS, V) **ENCORE Jan. 17** 4:26a, **ECLASS Jan. 21** 5:22p; **26** 6:24a, **ESUSP Jan. 4** 8:48a, 4:37p; **12** 11:40p; **18** 11:48p

Twisted Little Lies ('21, Drama) Upon discovering her boyfriend's infidelity, Brianna turns to the internet, where she meets an intriguing man named William. When she learns his true identity, she rejects him, but he refuses to let her go. *Jessica Morris, Conlan Kisilewicz, Ulyses Espinoza, Melissa Archer.* (2:00) **LMN Jan. 1** 7p, 11p

The Twisted Son ('19, Suspense) A mother who is consumed by grief over the death of her teenage son forms a strong bond with her new tenant, a young man who slowly begins to reveal a darker and more dangerous side. *Andrea Roth, Tygh Runyan, Katie Douglas, Eric Osborne.* (TV14, 2:00) **LMN Jan. 10** 7a

Twisted Twin ('20, Suspense) College freshman Tess gets the surprise of a lifetime when she meets Sammy — the twin sister she never knew she had. But the happy reunion soon turns into a nightmare when Tess uncovers Sammy's plans to steal her identity and get away with murder. *Jennifer Taylor, Lorynn York, Rory Gibson, Peter Onorati.* (TV14, 2:01) **LMN Jan. 10** 9p; **11** 1a

Twister ★★★ ('96, Action) Storm-chasers finalizing their divorce try to place equipment inside a tornado on the Oklahoma plains. *Helen Hunt, Bill Paxton, Cary Elwes, Jami Gertz.* (2:30) (AS, V) **LMN Jan. 29** 7p, 11p

Two Can Play That Game ★½ ('01, Romance-Comedy) A woman uses manipulative tactics to prove she has complete control over her boyfriend. *Vivica A. Fox, Morris Chestnut, Anthony Anderson, Gabrielle Union.* (R, 1:30) (AL) **EBLACK Jan. 8** 8:59a; **10** 9:19a; **21** 5:36a; **29** 9:05a, **ECLASS Jan. 16** 12:12a

Two-Faced Woman ★★★ ('41, Comedy) A woman poses as her tempting twin sister to test her husband's fidelity in Manhattan. *Greta Garbo, Melvyn Douglas, Constance Bennett, Roland Young.* BW (NR, 1:34) **TCM Jan. 11** 9:15a

Two Flags West ★★½ ('50, Western) A captured Rebel colonel and his men are posted at a Union commander's fort in Indian country. *Joseph Cotten, Linda Darnell, Jeff Chandler, Cornel Wilde.* BW (NR, 1:32) **EWESTN Jan. 2** 7:30p; **3** 5:04a; **10** 11:26a, 6:23p; **11** 1:54a; **18** 8:20p; **19** 2:27a, 8:30a; **29** 12:57a, 10p

Two for the Road ★★★ ('67, Romance-Comedy) Trips across Europe show changes in a couple's first 10 years of marriage. *Audrey Hepburn, Albert Finney, Eleanor Bron, William Daniels.* (NR, 1:52) (AS) **FXM Jan. 12** 12:05p; **13** 6:15a

Two for the Win ('21, Romance) A world-champion skier and a local instructor find romance on the slopes as he returns home to prepare for the biggest race of his life. *Charlotte Sullivan, Trevor Donovan, Siobhan Murphy, John Ralston.* (TVG, 2:00) **HALL Jan. 11** 11a

Two Sisters From Boston ★★★ ('46, Musical Comedy) Boston socialite Abigail Chandler dreams of singing with the Metropolitan Opera but secretly takes a job singing at a beer hall in the Bowery in order to pay for voice lessons. *Kathryn Grayson, June Allyson, Lauritz Melchior, Jimmy Durante.* BW (NR, 1:52) **TCM Jan. 30** 7a

2012 ★½ ('09, Action) Earth's billions of inhabitants are unaware that the planet has an expiration date. With the warnings of an American scientist, world leaders begin secret preparations for the survival of select members of society. *John Cusack, Chiwetel Ejiofor, Amanda Peet, Oliver Platt.* (3:33) (AL, AS) **SYFY Jan. 9** 10:57a, 10:30p; **18** 2p; **19** 8a; **28** 8:59a

Two Turtle Doves ('19, Romance) Dr. Sharon Hayes returns home to search for a beloved family heirloom. With the help of an adorable little girl and her dispirited father, together they rediscover the magic of Christmas. *Nikki Deloach, Michael Rady, Michaela Russell, Zach Tinker.* (TVG, 2:00) **HALLMV Jan. 1** 1a

Two Weeks in Another Town ★★★ ('62, Drama) An actor and a director, both washed-up in Hollywood, try to make a comeback in Rome. *Kirk Douglas, Edward G. Robinson, Cyd Charisse, George Hamilton.* (NR, 1:46) **TCM Jan. 16** 9:30p

Tyler Perry's A Madea Family Funeral ★½ ('19, Comedy) A reunion turns into an unexpected nightmare when Madea, Joe and other family members gather for an anniversary. Instead of fun and relaxation, the gang soon find themselves attending an elaborate funeral that doesn't quite go according to plan. *Tyler Perry, Cassi Davis, Patrice Lovely, Ciera Payton.* (2:30) (AL, AS) **VH1 Jan. 2** 11:30p; **3** 10:30a; **15** 8p; **16** 4:30p

Tyler Perry's Why Did I Get Married? ★★½ ('07, Comedy-Drama) Revelations of infidelity and other secrets force eight married friends to take a hard look at issues of commitment, betrayal and forgiveness. *Tyler Perry, Janet Jackson, Jill Scott, Sharon Leal.* (3:00) (AL, AS) **BET Jan. 2** 7p; **3** 2p; **10** 8p; **11** 4p

U

UglyDolls ★★ ('19, Children's) Animated. UglyDoll friends travel to Perfection — a town where more conventional dolls receive training before entering the real world. The UglyDolls soon learn what it means to be different — ultimately realizing they don't have to be perfect to be amazing. *Voices of Kelly Clarkson, Nick Jonas, Janelle Monáe, Blake Shelton.* (PG, 1:27) (AS) **DISN Jan. 16** 6p; **17** 9a

Unbroken ★★½ ('14, Biography) During World War II, Olympian and war hero Louie Zamperini survives for 47 days at sea in a raft, only to be captured by the Japanese navy and sent to a series of prisoner-of-war camps. *Jack O'Connell, Domhnall Gleeson, Garrett Hedlund, Miyavi.* (PG-13, 2:17) (AL, AS, V) **AMC Jan. 22** 12p; **23** 8:15a, **IFC Jan. 7** 5:30a

Uncle Buck ★★½ ('89, Comedy) Chicago parents in a pinch have a bachelor uncle babysit their teenage daughter and little ones. *John Candy, Amy Madigan, Jean Louisa Kelly, Gaby Hoffman.* (PG, 1:40) (AL) **IFC Jan. 29** 7p; **30** 2:45p, **SUND Jan. 15** 3p, 7:15p; **23** 5:45p, 10:30p

UNCLE DREW ★★½ ('18, Comedy) Uncle Drew recruits a squad of older basketball players to return to the court to compete in a tournament. *Kyrie Irving, Lil Rel Howery, Nick Kroll, Shaquille O'Neal.* (2:30) (AL, AS, BN) **VH1 Jan. 5** 12:30p, 8p; **15** 3p

The Undefeated ★★★ ('69, Western) A Union colonel with a herd of cattle crosses paths with an ex-Confederate colonel's gang in Mexico. *John Wayne, Rock Hudson, Tony Aguilar, Roman Gabriel.* (2:01) **RPLEX Jan. 9** 12:14a, 8:16a, 4:59p; **31** 8:50p

Undercurrent ★★½ ('46, Suspense) The bride of a World War II profiteer discovers his dark side and his mysterious brother. *Katharine Hepburn, Robert Taylor, Robert Mitchum, Edmund Gwenn.* BW (NR, 1:56) **TCM Jan. 21** 5p

Underworld ★★½ ('03, Fantasy) A female vampire tries to protect a medical student from werewolves intent on creating a hybrid species. *Kate Beckinsale, Scott Speedman, Michael Sheen, Shane Brolly.* (2:30) (AL, AS, GV) **BBCA Jan. 7** 4:45p; **8** 2:15a; **23** 11:30a; **24** 2a; **31** 10:30p

Unknown ★★½ ('11, Suspenso) Mientras se encuentra con su mujer de visita en Berlín, el doctor Martin Harris sufre un accidente de tráfico y entra en estado de coma. Cuando despierta, comprueba que alguien ha usurpado su personalidad y emprende una frenética investigación. *Liam Neeson, Diane Kruger, January Jones, Aidan Quinn.* (2:00) (AS, V) **UNIV Jan. 1** 8p

Unleashing Mr. Darcy ('16, Romance) When Elizabeth decides to show her dog in competition, she clashes with the arrogant, complicated judge Donovan Darcy. *Cindy Busby, Ryan Paevey, Elizabeth McLaughlin, Frances Fisher.* (TVG, 2:00) **HALL Jan. 10** 3p

Unlocking Christmas ('20, Mystery) When a mysterious key and a cryptic holiday riddle arrive on their doorsteps, Kate and Kevin embark on a romantic Christmas adventure. *Taylor Cole, Steve Lund, Elena Juatco, Darryl Hinds.* (TVG, 2:00) **HALLMV Jan. 1** 9a

The Unsinkable Molly Brown ★★★ ('64, Musical Comedy) A young woman tries to enter 1890s Denver society but goes to Europe after her husband strikes gold. *Debbie Reynolds, Harve Presnell, Ed Begley, Jack Kruschen.* (NR, 2:08) **TCM Jan. 6** 4:30p

UNSTOPPABLE ★★★ ('10, Action) When an unmanned locomotive roars out of control, two railroad employees must find a way to bring it to a halt before it crashes and spills its toxic cargo. *Denzel Washington, Chris Pine, Rosario Dawson, Kevin Dunn.* (2:15) (AL, AS) **SYFY Jan. 3** 8p; **4** 11:30a; **18** 9a; **26** 9:56p; **27** 12p

Up in Smoke ★★½ ('78, Comedy) A narcotics detective pursues a pair of Los Angeles potheads driving from Tijuana in a van made of hemp. *Cheech Marin, Tommy Chong, Stacy Keach, Edie Adams.* (R, 1:26) (AL, AS) **ENCORE Jan. 2** 12:49p, 7:59p; **25** 8:46a; **26** 2:39a, **ECLASS Jan. 10** 2:23a; **20** 2:28a, 8:26a, 11:16p

Upgrade ★★★ ('18, Science Fiction) An artificial intelligence implant called STEM gives a paralyzed man superhuman strength and agility — skills he uses to seek revenge against the thugs who killed his wife. *Logan Marshall-Green, Betty Gabriel, Harrison Gilbertson, Christopher Kirby.* (R, 1:35) (AL, AS, GV) **FXM Jan. 17** 1a

Urban Cowboy ★★★ ('80, Drama) A Texas farmer moves to the city, immerses himself in honky-tonk and falls for a sexy cowgirl. *John Travolta, Debra Winger, Scott Glenn, Madolyn Smith.* (2:17) (AL, AS, V) **MPLEX Jan. 7** 2:57a, 2:45p, 10:15p; **19** 11:47p; **20** 4:44p; **29** 1:41a, 11:09a, 7p; **31** 2:45a, 1:25p, **RPLEX Jan. 1** 9:35a, 7p; **12** 10:59a; **16** 2:24a, 2:54p; **25** 5:58a, 4:43p

U.S. Marshals ★★ ('98, Action) A chief deputy and his team pursue an escaped fugitive accused of killing two government agents. *Tommy Lee Jones, Wesley Snipes, Robert Downey Jr., Kate Nelligan.* (3:00) (AL, AS, V) **AMC Jan. 6** 10p; **7** 1p; **10** 9:30p; **11** 1:30p; **24** 4p; **25** 12p

USS Christmas ('20, Romance) Maddie, a reporter for a Norfolk newspaper, embarks on a Tiger Cruise during Christmastime where she meets a handsome naval officer and stumbles upon a mystery in the ship's archive room. *Jen Lilley, Trevor Donovan, Barbara Niven, Stefanie Butler.* (TVG, 2:00) **HALLMV Jan. 1** 7p

V

Vacancy ★★½ ('07, Suspense) While stranded at a remote motel, a couple discover hidden cameras in their room and learn they are to be the stars of a snuff film. *Luke Wilson, Kate Beckinsale, Frank Whaley, Ethan Embry.* (2:00) (AL, AS, BN, GV) **BBCA Jan. 23** 9:30a; **26** 11p

A Valentine's Match ('20, Romance) Fired from her job as a reality TV host, a woman returns home for Valentine's Day and finds herself running a town festival auction with her ex-fiance. *Bethany Joy Lenz, Luke Macfarlane, Mary-Margaret Humes, Karen Kruper.* (TVG, 2:00) **HALL Jan. 21** 11a

Valerian and the City of a Thousand Planets ★★½ ('17, Science Fiction) In the 28th century, two special operatives race against time to save the diverse city of Alpha from a dark force that also jeopardizes the future of the universe. *Dane DeHaan, Cara Delevingne, Clive Owen, Rihanna.* (3:00) (AL, AS, V) **SYFY Jan. 11** 10a; **12** 6a

Valkyrie ★★½ ('08, Historical Drama) Fearing that Hitler will destroy his beloved Germany, Col. Claus von Stauffenberg joins a group of high-ranking men who are plotting to assassinate him. *Tom Cruise, Kenneth Branagh, Bill Nighy, Tom Wilkinson.* (PG-13, 2:00) (AL, V) **EACTN Jan. 23** 8:45a, 9:52p; **26** 1:20p

VANISHED: SEARCHING FOR MY SISTER ('22, Suspense) Jada gets pulled into a world of drugs and deceit in order to learn the shocking truth about what really happened to her missing sister, Kayla. *Tatyana Ali, Justin Bruening, Jasmine Guy, Carolyn Hennesy.* (2:03) **LIFE Jan. 22** 7p, 11p; **23** 3p

Vegas Vacation ★½ ('97, Comedy) Clark and Ellen Griswold's disastrous family outing includes a visit with boorish Cousin Eddie. *Chevy Chase, Beverly D'Angelo, Randy Quaid, Ethan Embry.* (2:00) (AL, AS) **CMT Jan. 1** 3p, 9:30p; **14** 10:30p; **15** 11a

Venom ★★ ('18, Action) Journalist Eddie Brock develops superhuman strength and power when his body merges with the alien Venom. Twisted, dark and fueled by rage, Venom tries to control the new and dangerous abilities that Eddie finds so intoxicating. *Tom Hardy, Michelle Williams, Riz*

All Times Central. Not all networks are available in all areas.

Ahmed, Scott Haze. (2:00) (AL, AS, V) **FX Jan. 27** 7p, 9p; **30** 7p, 9p

The Verdict ★★★½ ('82, Drama) A boozing lawyer takes on a law-firm dean, the Archdiocese of Boston and the system in general. *Paul Newman, Charlotte Rampling, James Mason, Jack Warden.* (R, 2:02) (AL, AS, MV) **TCM Jan. 30** 7p

Vertical Limit ★★½ ('00, Suspense) After his father's death, Peter quits climbing and his sister Annie, becomes a top climber. After an expedition Annie is leading is stranded by inclement weather, Peter has to assemble a rescue team to save them. *Chris O'Donnell, Bill Paxton, Robin Tunney, Scott Glenn.* (2:45) (AL, V) **BBCA Jan. 7** 11:30a; **19** 12a

A Very Country Wedding ('19, Romance) When a country star's wedding is put on hold, questions arise about his relationship status. *Greyston Holt, Bea Santos, Deana Carter, Jesse Collin.* (2:00) **UP Jan. 8** 8p

A Veteran's Christmas ('18, Romance) Capt. Grace Garland, a decorated U.S. veteran, returns home after two tours of search and rescue in Afghanistan. After being separated from her beloved K9 partner, Grace must rediscover the magic of Christmas. *Eloise Mumford, Sean Faris, Mary Long, Amanda Lisman.* (TVG, 2:00) **HALLMV Jan. 1** 11p

Vicky Cristina Barcelona ★★★ ('08, Comedy-Drama) Sexual sparks ignite when a hot-tempered woman arrives in the midst of her former lover's fling with two American tourists. *Javier Bardem, Patricia Clarkson, Penélope Cruz, Kevin Dunn.* (1:45) (AS) **FLIX Jan. 1** 5:15a; **4** 2p; **7** 3:35p; **24** 6:20a; **30** 3:15a

Victor Frankenstein ★★ ('15, Horror) When the experiments of radical scientist Victor Frankenstein go too far, only Igor Strausman, his equally brilliant protégé, can bring him back from the brink of madness and save him from his monstrous creation. *Daniel Radcliffe, James McAvoy, Jessica Brown Findlay, Andrew Scott.* (2:30) (AS, V) **SYFY Jan. 3** 8:30a; **4** 5a; **12** 1:30p; **20** 7a; **21** 12:32a

Victoria and Vancouver: Gateways to Canada ('36, Documentary) The history, customs and landscapes of Victoria and Vancouver. BW **TCM Jan. 1** 7:19a

The Violent Men ★★½ ('55, Western) A rancher fights a land-grabbing cattle baron whose wife and brother are having an affair. *Glenn Ford, Barbara Stanwyck, Edward G. Robinson, Dianne Foster.* (1:38) **RPLEX Jan. 1** 4:06a; **7** 2:18p

Violent Playground ★★★ ('58, Drama) A Liverpool policeman works with juvenile delinquents and catches his girlfriend's brother at arson. *Stanley Baker, Anne Heywood, David McCallum* BW (NR, 1:48) **TCM Jan. 14** 9p

The Virgin Sinners ('20, Horror) Seven schoolgirls, part of a clique dubbed the Sins, become the lethal target of an unknown killer after a seemingly harmless prank goes horribly wrong. *Kaitlyn Bernard, Brenna Llewellyn, Brenna Coates, Keilani Elizabeth Rose.* (2:00) (AS) **LMN Jan. 22** 7p, 11p

Von Ryan's Express ★★★ ('65, War) An Air Force colonel and a British major seize a Nazi prison train and make a run for the Swiss border. *Frank Sinatra, Trevor Howard, Brad Dexter, Raffaella Carrà.* (NR, 1:57) (AS, V) **FXM Jan. 18** 12p; **19** 5a

The Vows We Keep ('21, Romance) An event planner must organize the perfect wedding for her sister in less than a month when she finds out that the Rosewood, a historic inn and beloved wedding venue, is being sold. *Fiona Gubelmann, Antonio Cayonne, Linda Thorson, Zibby Allen.* (TVG, 2:00) **HALLMV Jan. 16** 4p

Voyage to the Bottom of the Sea ★★★ ('61, Science Fiction) The admiral of an atomic submarine tries to stop the Van Allen radiation belt from cooking Earth. *Walter Pidgeon, Joan Fontaine, Barbara Eden, Peter Lorre.* (PG, 1:45) (AS, V) **FXM Jan. 13** 12:10p; **14** 8:50a

W

Wagons East! ★½ ('94, Comedy) Exasperated pioneers hire the ill-fated Donner Party's former trail guide to escort them back to their original homes. *John Candy, Richard Lewis, John C. McGinley, Ellen Greene.* (1:50) (AS) **EFAMLY Jan. 8** 3:07a, 12:19p, 7p; **12** 12:25p, 10:17p; **21** 2:23p; **22** 2:52a; **24** 3:15a, 12:36p, 8:46p

Wait Until Dark ★★★ ('67, Suspense) Intruders search a blind woman's Greenwich Village apartment for a heroin-filled doll. *Audrey Hepburn, Alan Arkin, Richard Crenna, Efrem Zimbalist Jr.* (NR, 1:48) (AS, V) **TCM Jan. 25** 5p

Waking Up to Danger ('21, Suspense) A young mother attempts to pick up the pieces after a horrible accident damages her memory, but she soon begins to suspect that her husband's indiscretions are what caused her suffering. *Donna Benedicto, Erin Kathleen Boyes, Hamza Fouad* (2:00) **LMN Jan. 4** 3p

A Walk in the Clouds ★★½ ('95, Romance) A married chocolate salesman agrees to pose for a day as the new husband of a pregnant vineyard heiress in postwar California. *Keanu Reeves, Aitana Sánchez-Gijón, Anthony Quinn, Giancarlo Giannini.* (1:45) (AS, V) **RPLEX Jan. 5** 11:55a; **10** 5:19a, 3:27p; **18** 2:36a, 7p; **30** 8:44p

Walk the Line ★★★ ('05, Biography) Johnny Cash forms an enduring bond with June Carter and struggles with drug addiction on the way to music stardom. *Joaquin Phoenix, Reese Witherspoon, Ginnifer Goodwin, Robert Patrick.* (3:00) (AL, AS) **BRAVO Jan. 14** 3p

Wanted: The Sundance Woman ★★½ ('76, Western) The Sundance Kid's mate, Etta Place, runs guns and ammo for Mexican rebel Pancho Villa. *Katharine Ross, Steve Forrest, Stella Stevens, Michael Constantine.* (NR, 1:37) **EWESTN Jan. 1** 11:09p; **14** 6:02a, 10:50p; **31** 6:16a

War for the Planet of the Apes ★★★½ ('17, Science Fiction) A ruthless colonel leads his troops in a deadly battle against Caesar and his army of intelligent apes. *Andy Serkis, Woody Harrelson, Steve Zahn, Karin Konoval.* (PG-13, 2:22) (AS, V) **FX Jan. 11** 10:30a, **FXM Jan. 4** 6:55p, 9:45p; **30** 11:35p; **31** 2p

War of the Worlds ★★★ ('05, Science Fiction) A New Jersey man and his two children face an epic battle for survival when hostile aliens invade Earth. *Tom Cruise, Dakota Fanning, Miranda Otto, Justin Chatwin.* (2:30) (AS, V) **TNT Jan. 19** 2:30a

Warlock ★★★ ('59, Western) After ridding a town of outlaws, a gunslinger is challenged by one of the men who helped him. *Richard Widmark, Henry Fonda, Anthony Quinn, Dorothy Malone.* (NR, 2:01) **EWESTN Jan. 1** 4:58a, 2:48p; **11** 10:57a; **12** 12:56a, 8:10a; **20** 4:10a, 6:21p; **21** 1:18a; **30** 2:07p

Warning Sign ★★ ('85, Horror) Research scientists are turned into homicidal maniacs when a secret germ-warfare experiment goes haywire. *Sam Waterston, Kathleen Quinlan, Yaphet Kotto, Jeffrey De Munn.* (R, 1:40) (AL, V) **FXM Jan. 15** 2:05a, 8:20a; **31** 10:20a

Warren Miller's Timeless ('19, Adventure) A look at the enduring spirit of winter and a deserving nod to the past seven decades of ski cinematography. *Narrated by Jonny Moseley.* (1:41) **EFAMLY Jan. 1** 9:10a, 5:18p; **4** 3:30a; **6** 7:57a, 2:38p, 10:28p; **20** 6:12a

The Wash ★ ('01, Comedy) Two roommates who work at a car wash must save their kidnapped boss in order to keep their jobs. *Dr. Dre, Snoop "Doggy" Dogg, George Wallace, Angell Conwell.* (1:40) (AL, AS, V) **FLIX Jan. 11** 12:05a; **27** 2:15a

Washington Masquerade ★★ ('32, Drama) A respected senator becomes involved in a political scandal following his marriage to a seductive young lobbyist. *Lionel Barrymore, Karen Morley, Diane Sinclair* BW (NR, 1:15) **TCM Jan. 14** 5:30p

The Waterboy ★½ ('98, Comedy) A water boy's temper tantrums spur an addled football coach to sign him on as defensive tackle. *Adam Sandler, Kathy Bates, Henry Winkler, Fairuza Balk.* (2:00) (AL, AS) **FREFM Jan. 1** 10a, 11p; **10** 2p; **11** 12:30p, **FX Jan. 16** 7p

The Watermelon Woman ★★ ('96, Comedy) An aspiring black lesbian filmmaker researches an obscure 1940s black actress billed as the Watermelon Woman. *Cheryl Dunye, Guinevere Turner, Valarie Walker, Lisa Marie Bronson.* (1:30) (AL, AS, N) **FLIX Jan. 12** 10:15p

THE WAY BACK ★★★ ('20, Drama) Stuck in a meaningless job and struggling with alcoholism, a former high school athlete gets a shot at redemption when he becomes the basketball coach for his alma mater, a program that has since fallen on hard times. *Ben Affleck, Al Madrigal, Janina Gavankar, Jeremy Radin.* (2:30) (AL, AS) **TNT Jan. 29** 8p

The Way We Were ★★★½ ('73, Romance) A leftist and a writer meet in college, and their love spans the 1930s and '50s. *Barbra Streisand, Robert Redford, Bradford Dillman, Murray Hamilton.* (2:00) (AL, AS) **FLIX Jan. 16** 7p; **21** 9:35a; **24** 2:35p, 11p; **29** 7p

Wayne's World 2 ★★½ ('93, Comedy) The world's best roadie helps goofy Wayne and Garth organize a rock concert called Waynestock. *Mike Myers, Dana Carvey, Christopher Walken, Tia Carrere.* (PG-13, 1:34) (AL, AS) **IFC Jan. 1** 11:45p; **2** 10:15a; **14** 2p, 7p

We Are Marshall ★★½ ('06, Drama) Jack Lengyel, the new coach at West Virginia's Marshall University, vows to rebuild the school's football program after a plane crash claims the lives of 75 players, staff and fans. *Matthew McConaughey, Matthew Fox, Ian McShane, Anthony Mackie.* (3:00) (AL, AS) **FREFM Jan. 16** 10:30a

Webcam Cheerleaders ('21, Suspense) After the death of her beloved sister, Maisy transfers to the college where her sister attended to be closer to her grieving mother and father. Unconvinced her sister died by suicide, Maisy uncovers the truth, which may have deadly consequences. *Joelle Farrow, Krista Bridges, George Thomas, Ash Catherwood.* (2:00) (AS) **LMN Jan. 26** 3p

The Wedding Do Over ('18, Romance) Abby is a wedding planner who specializes in fixing nuptials that went wrong. Forced to work with her ex-fiance, she soon begins to question whether their relationship was the disaster that she remembers. *Nicole Gale Anderson, Parker Young, Karissa Lee Staples, Alisha Wainwright.* (TVPG, 2:00) **UP Jan. 8** 10p

The Wedding Planner ★★ ('01, Romance-Comedy) A lonely organizer falls for an engaged pediatrician while coordinating his wedding and reception. *Jennifer Lopez, Matthew McConaughey, Bridgette Wilson-Sampras, Justin Chambers.* (2:00) (AL) **BRAVO Jan. 15** 6:30p, 8:30p

The Wedding Ring ('20, Romance) At her sister's wedding, jewelry designer Kate encounters her childhood sweetheart. *Lauren Lee Smith, Dillon Casey, Sara Mitich, Cory Lee.* (2:00) **UP Jan. 8** 2p

A Wedding to Die For ('17, Crime Drama) Pastry chef Helena poisons men who don't meet her high standards. Her fiancé Charlie has nothing to worry about, at least until his sister Becca becomes suspicious of Helena's culinary killing past. *Brittany Underwood, Charlene Amoia, Peter Johnson, Kathryn Leigh Scott.* (TV14, 2:00) **LMN Jan. 15** 1p

THE WEDDING VEIL ('22, Romance) After discovering a long-lost painting, museum curator Avery and new board member Peter investigate the artwork's origins as they plan to unveil it at a gala. *Alison Sweeney, Lacey Chabert, Autumn Reeser, Kevin McGarry.* (TVG, 2:01) **HALL Jan. 8** 7p; **9** 5p; **13** 7p; **16** 11a; **22** 3p

Welcome to the Punch ★★ ('13, Action) When a notorious criminal is forced to return to London, it gives a veteran detective one final chance to bring the man to justice. *James McAvoy, Mark Strong, Peter Mullan, Andrea Riseborough.* (1:45) (AL, AS, V) **FLIX Jan. 7** 8:30p; **13** 10:30a; **23** 1p

Wendy Williams: The Movie ('21, Docudrama) Wendy Williams overcomes obstacles and defies naysayers to become the popular host of a syndicated talk show. *Ciera Payton, Morocco Omari, Rebecca Davis, Liza Huget.* (2:00) **LIFE Jan. 28** 7a

West to Glory ★½ ('47, Western) Eddie Dean and his partner protect a valuable diamond from crooks. Eddie falls into a game of cat and mouse with the beautiful and dangerous Maria, who may have her eyes on the diamond as well. *Eddie Dean, Roscoe Ates, Dolores Castle, Gregg Barton.* BW (NR, 1:01) **EWESTN Jan. 15** 7:53a

The Westward Trail ★½ ('48, Western) The marshal saves a woman's ranch and sings When Shorty Plays the Schottische. *Eddie Dean, Roscoe Ates, Phyllis Planchard, Eileene Hardin.* BW (NR, :56) **EWESTN Jan. 10** 5:42a

What Happens in Vegas ★½ ('08, Romance-Comedy) Following a night of wild partying, two strangers awake and find that they have married each other and won a jackpot. *Cameron Diaz, Ashton Kutcher, Rob Corddry, Lake Bell.* (2:15) (AL, AS) **TBS Jan. 17** 1:45a, **TRU Jan. 18** 11:15p

What Lies Beneath ★★½ ('00, Suspense) Supernatural events plague a college professor and his wife as they investigate a murder she believes occurred next door. *Harrison Ford, Michelle Pfeiffer, Diana Scarwid, Miranda Otto.* (PG-13, 2:06) (AL, AS, V) **ENCORE Jan. 3** 8:17a, 11:30p; **19** 10:55a; **20** 1:59a, **ECLASS Jan. 23** 1:04a; **29** 5a, 9:57p, **ESUSP Jan. 8** 5:13a; **14** 7:32a, 5:48p; **17** 4:53a; **25** 6:53a, 4:06p; **31** 2:12a

WHAT MEN WANT ★★ ('19, Romance-Comedy) Magically able to hear what men are thinking, a sports agent uses her newfound ability to turn the tables on her obnoxious male colleagues while racing to sign the next basketball superstar. *Taraji P. Henson, Tracy Morgan, Aldis Hodge, Wendi McLendon-Covey.* (3:00) (AL, AS, SSC) **VH1 Jan. 2** 6p; **3** 1p

What to Expect When You're Expecting ★★ ('12, Comedy-Drama) Pregnancy hormones wreak havoc on a baby-crazy author in one of five intertwined tales about the challenges of impending parenthood. *Cameron Diaz, Jennifer Lopez, Elizabeth Banks, Chace Crawford.* (2:30) (AL, AS) **CMT Jan. 28** 10:30p

What We Do in the Shadows ★★★ ('14, Comedy) Vampire housemates try to cope with the complexities of modern life and show a newly turned hipster some of the perks of being undead. *Jemaine Clement, Taika Waititi, Jonathan Brugh, Cori Gonzalez-Macuer.* (R, 1:26) (AL, AS, GV) **FXM Jan. 11** 1:10a

When a Stranger Calls ★★ ('79, Suspense) A retired police detective hunts a deranged British seaman out to re-create a baby sitter's horror. *Charles Durning, Carol Kane, Colleen Dewhurst, Rutanya Alda.* (1:40) (AL, V) **FLIX Jan. 14** 12:35a; **25** 10:15a

When the Bough Breaks ★½ ('16, Drama) Hired by a professional couple to be a surrogate mother, a psychotic young woman starts to develop a dangerous fixation with the

husband. *Morris Chestnut, Regina Hall, Romany Malco, Michael K. Williams.* (PG-13, 1:42) (AL, AS, N, V) **FXM Jan. 7** 2p

WHEN WE WERE KINGS ★★★★ ('96, Documentary) The Oscar-winning chronicle of the 1974 championship bout between boxers George Foreman and Muhammad Ali. *Muhammad Ali, George Foreman, Don King, B.B. King.* (1:30) (AL, BN, V) **FLIX Jan. 5** 8:35a; **26** 3:35a

WHERE YOUR HEART BELONGS ('22, Romance) When a marketing executive returns home to help with her best friend's wedding, she learns the hard way that love and support from family and friends means more than she'd ever imagined. *Jen Lilley, Christopher Russell, Jill Morrison, Latonya Williams.* (TVG, 2:01) **HALL Jan. 1** 7p; **2** 5p; **6** 7p; **9** 11a; **15** 3p

WHERE'S THE MONEY ('17, Comedy) A young man from South Central Los Angeles must pledge a fraternity to recover a stash of stolen money. *Andrew Bachelor, Kat Graham, Logan Paul, Method Man.* (R, 1:26) (AL, AS) **ENCORE Jan. 30** 1:52a, **EBLACK Jan. 2** 2:40a; **8** 7:31a, 3:32p, 10:33p; **11** 8:26p; **20** 9:04a, 6:49p; **21** 2:23a; **24** 5:21a, 1:12p, 8:23p

Whiplash ★★★½ ('14, Drama) A first-year music student wins a seat behind the drums in a jazz band led by a teacher who uses fear and intimidation to push his students to perfection. *Miles Teller, J.K. Simmons, Melissa Benoist, Paul Reiser.* (R, 1:46) (AL, AS) **ENCORE Jan. 24** 1:56a

A Whirlwind Wedding ('21, Romance-Comedy) When an event planner returns to her hometown to arrange her mother's wedding, a charming caterer soon catches her eye. *Morgan Kohan, Drew Nelson, Cameron McDonald, Laura Soltis.* (2:00) **UP Jan. 3** 12a

The Whistle at Eaton Falls ★★½ ('51, Drama) A newly promoted plant supervisor finds himself in the position of having to announce a layoff of his fellow workers. *Lloyd Bridges, Dorothy Gish, Carleton Carpenter, Murray Hamilton.* BW (NR, 1:36) **TCM Jan. 24** 5a

The White Angel ★★ ('36, Biography) Victorian aristocrat Florence Nightingale becomes a nurse in London and the Crimean War. *Kay Francis, Ian Hunter, Donald Woods, Nigel Bruce.* BW (NR, 1:15) **TCM Jan. 25** 2:30a

White Chicks ★★ ('04, Comedy) Two male FBI agents pose as female socialites to foil a kidnapping plot and save their jobs. *Shawn Wayans, Marlon Wayans, Jaime King, Frankie Faison.* (3:00) (AL, AS) **BET Jan. 3** 5p; **4** 1p; **19** 5p; **20** 2p

White Men Can't Jump ★★★ ('92, Comedy) Two basketball hustlers, black and white, count on racial myth to cash in on street games. *Wesley Snipes, Woody Harrelson, Rosie Perez, Tyra Ferrell.* (R, 1:54) (AL, AS, BN, MV) **ENCORE Jan. 5** 2:49a, 5p, **EBLACK Jan. 9** 7:54a, 8:48p; **28** 10:50a, 10:47p, **ECLASS Jan. 13** 11:58a, 7:02p; **14** 7:17a; **22** 7:03a

White Peril ('56, Documentary) Snow patrols survey the Cascade Mountains. *Narrated by Peter Roberts.* BW **TCM Jan. 3** 5:15p

Whitney ('15, Docudrama) Singer Whitney Houston skyrockets to fame and has a tumultuous marriage with fellow entertainer Bobby Brown. *Yaya DaCosta, Arlen Escarpeta, Yolonda Ross, Suzzanne Douglas.* (TVMA, 2:00) **LIFE Jan. 28** 3p

Whitney ★★★ ('18, Documentary) Filmmaker Kevin Macdonald examines the life and career of singer Whitney Houston. Features never-before-seen archival footage, exclusive recordings, rare performances and interviews with the people who knew her best. *Kenneth "Babyface" Edmonds, L.A. Reid.* (3:00) (AL, AS) **BET Jan. 9** 7p; **10** 2p

Whitney Houston: We Will Always Love You ('12, Documentary) Songs and Interviews with industry insiders and recording artists illustrate a biography of the music legend from her birth in 1963 to her untimely death in 2012. (1:00) **OVATN Jan. 21** 3a; **27** 1:30a

Who Is Killing the Cheerleaders? ('20, Suspense) A former cheerleader becomes a teacher at the high school where she was nearly killed in a series of brutal slayings. When the attacks start up again, she must find the murderer before they get to her first. *Ella Cannon, Austin Freeman, Summer Madison, Kayla Fields.* (TV14, 2:00) **LMN Jan. 26** 1p

Who Stole My Daughter? ('19, Suspense) When a girl unexplainably disappears at the end of the school day, her mother hopes her daughter will return. When the girl returns five years later, her mother is determined to find out what happened. *Samaire Armstrong, Sierra McCormick, Kieren Hutchinson, Ashley Atwood.* (TV14, 2:00) **LMN Jan. 25** 1p

Who Wants Me Dead? ('20, Suspense) After the death of her estranged sister, a woman learns that she is named as her niece's guardian. She soon discovers that her niece stands to inherit a fortune, and some members of the family will do anything they can to get their hands on it. *Jade Harlow, Karynn Moore, Robert Adamson* (2:00) (AS) **LMN Jan. 27** 1p

WHO'S HARRY CRUMB? ★★ ('89, Comedy) A blundering private eye's boss puts him on a kidnapping case he is not supposed to solve. *John Candy, Jeffrey Jones, Annie Potts, Tim Thomerson.* (PG-13, 1:38) (AL, AS) **IFC Jan. 29** 9:15p; **30** 12:45p, **SUND Jan. 15** 11:30p; **23** 11:45a

Why Did I Get Married? ★★½ ('07, Comedy-Drama) Revelations of infidelity and other secrets force eight married friends to take a hard look at issues of commitment, betrayal and forgiveness. *Tyler Perry, Janet Jackson, Jill Scott, Sharon Leal.* (2:00) (AL, AS) **FLIX Jan. 1** 7a

Why Him? ★★ ('16, Comedy) An overprotective businessman panics after learning that his daughter's wealthy but socially awkward boyfriend plans to ask for her hand in marriage. *James Franco, Bryan Cranston, Zoey Deutch, Megan Mullally.* (R, 1:51) (AL, AS, N, SSC) **FXM Jan. 27** 4:15p; **28** 2p

Widows ★★★½ ('18, Suspense) A police shootout leaves four thieves dead during an explosive armed robbery attempt in Chicago. Their indebted widows must now join forces to pull off their own heist and forge a future for themselves. *Viola Davis, Colin Farrell, Michelle Rodriguez, Elizabeth Debicki.* (R, 2:08) (AL, AS, N, V) **FXM Jan. 13** 12:15a; **24** 11:15p

WIENERS ★★ ('08, Comedy) Three friends embark on a cross-country trip to exact revenge on a talk-show host/therapist. *Kenan Thompson, Fran Kranz, Zachary Levi, Darrell Hammond.* (R, 1:29) (AL, AS, N) **ENCORE Jan. 5** 4:48a, **EBLACK Jan. 12** 11:44p; **23** 12:43a; **28** 12:10a, 2:41p, **ECLASS Jan. 18** 5:23a

The Wife He Met Online ('12, Suspense) A shocking surprise awaits a man who marries a seemingly perfect woman. *Cameron Mathison, Barbara Niven, Sydney Penny, Cynthia Preston.* (TVPG, 2:00) **LMN Jan. 14** 9a

Wild Boys of the Road ★★★ ('33, Drama) Tommy and Eddie share a rail car with Sally, and they decide to stay together when they reach Chicago. *Frankie Darro, Dorothy Coonan, Edwin Phillips, Rochelle Hudson.* BW (NR, 1:08) **TCM Jan. 27** 1p

Wild Singapore Moving beyond the wild parts of Singapore, Sir David Attenborough explores a day in the life of the wildlife residing in Singapore's urban environments, from civets taking up residence in roof cavities to pythons hunting in drains. (TVPG, 1:00) **BBCA Jan. 8** 5a, 6a

Wild Singapore Exploring Singapore's island wildlife, far from the city. (TVPG, 1:00) **BBCA Jan. 8** 7a

Wimbledon ★★½ ('04, Romance-Comedy) An English tennis player reinvigorates his game after finding romance with an American counterpart. *Kirsten Dunst, Paul Bettany, Sam Neill, Jon Favreau.* (PG-13, 1:37) (AL, AS, N) **ENCORE Jan. 21** 4:06a, 4:36p; **24** 1:43p, **ECLASS Jan. 12** 2p

WINCHESTER '73 ★★★½ ('50, Western) Lin McAdam wins a sharp-shooting contest and claims a Winchester rifle as a prize. When Dutch sneaks into McAdam's room and steals the weapon, McAdam chases Dutch across the state and toward an epic confrontation. *James Stewart, Shelley Winters, Dan Duryea, Stephen McNally.* BW (NR, 1:32) **ECLASS Jan. 10** 5:06p, **EWESTN Jan. 5** 1:48a, 11:26a, 7:34p; **14** 9:15p; **15** 3:58a, 9:55a; **19** 12:53a; **21** 3:20a; **22** 11:51p; **23** 6:39a; **27** 5:02a, 6:20p; **31** 9:16a

Winter Castle ('19, Romance) Jenny feels an instant attraction to the handsome best man, Craig, at her sister's wedding. But her hopes of romance are quickly dashed when she is introduced to Craig's plus one, Lana. *Emilie Ullerup, Kevin McGarry, Meghan Heffern, Habree Larratt.* (TVG, 2:00) **HALL Jan. 13** 11a; **28** 3p

A Winter Getaway ('21, Romance) A man finds romance with a concierge after he's mistaken for a millionaire during a once-in-a-lifetime trip. *Nazneen Contractor, Brooks Darnell, Erik Athavale, Daina Leitold.* (TVG, 2:00) **HALL Jan. 11** 7p; **27** 3p

Winter in Vail ('20, Drama) A Los Angeles event coordinator learns that her estranged uncle has recently passed away and left her a chalet in Vail, Colo. *Lacey Chabert, Tyler Hynes, Marla Renae, Greg Lawson.* (TVG, 2:00) **HALL Jan. 9** 1p; **13** 5p; **17** 7p

Winter Love Story ('19, Romance) When author Cassie's first novel isn't selling, she is paired on a book tour with author Elliot to boost her sales - but along the way, a romance starts to blossom. *Jen Lilley, Kevin McGarry, Mary-Margaret Humes, Laura Miyata.* (TVG, 2:00) **HALL Jan. 8** 1p; **17** 1p

A Winter Princess ('19, Romance) Princess Carly, working incognito at a ski resort, must team up with the owner's brother, Brent, to plan the resort's 50th-anniversary celebration. *Natalie Hall, Chris McNally, Lara Gilchrist, Casey Manderson.* (TVG, 2:00) **HALL Jan. 18** 7p; **30** 1p

Wise Girl ★★ ('37, Comedy) A socialite goes bohemian to save her sister's children from their starving-artist father in Greenwich Village. *Miriam Hopkins, Ray Milland, Walter Abel, Henry Stephenson.* BW (NR, 1:10) **TCM Jan. 7** 8:30a

A Wish for Christmas ('16, Drama) Sara prefers to be on the sidelines at work until someone steals her big idea for a Christmas initiative. She makes a wish to Santa to gain the courage to stand up for herself, and he gives her 48 hours to discover how to speak her own mind. *Lacey Chabert, Paul Greene, Andrea Brooks, Colleen Wheeler.* (TVG, 2:00) **HALL Jan. 2** 5a

Wish You Were Here ★★★ ('87, Drama) A rebellious 16-year-old has an affair with an older man in a 1950s British seaside resort. *Emily Lloyd, Tom Bell, Clare Clifford, Barbara Durkin.* (1:40) (AL, AS, BN) **FLIX Jan. 5** 10:05a; **12** 2a; **27** 3:25p

The Wishing Well ('10, Drama) A reporter for a major network thinks a small town's wishing well is a joke until her wish is granted. *Jordan Ladd, Jason London, Ernest Borgnine, Tempestt Bledsoe.* (TVPG, 2:00) **UP Jan. 23** 12a

The Wishmas Tree ('19, Children's) Animated. A young opossum embarks on a perilous journey to save its beloved home from the effects of a misguided wish. *Voices of Miranda Tapsell, Ross Noble, Kate Murphy, Ricard Cussó.* (1:31) **EFAMLY Jan. 6** 4:19p; **11** 6:28a, 2:29p, 10:30p; **15** 8:04a; **17** 8:30p; **21** 8:05a, 5:29p; **30** 8:39a, **MPLEX Jan. 19** 5:23a; **25** 2:19p; **26** 7:23a; **31** 6:44a

Witchcraft ★★ ('64, Horror) The descendants of a 17th-century witchfinder try to desecrate the cemetery where their ancestor's enemies are buried. *Lon Chaney Jr., Jack Hedley, Jill Dixon, Viola Keats.* BW (NR, 1:19) **FXM Jan. 19** 11:15a; **20** 3:30a; **29** 3:40a; **30** 2:35a

With Drawn Arms ('20, Documentary) An intimate conversation with Tommie Smith, the gold medalist who is known for raising his fist after accepting a medal at the '68 Olympic games in protest of racial inequality. Tommie Smith reflects on the moment that helped define a movement. *Tommie Smith, Megan Rapinoe, Jesse Williams, Jemele Hill.* (1:26) **IPLEX Jan. 2** 5a, 3:12p; **8** 12:04a; **26** 1:31p

Without a Paddle ★★ ('04, Comedy) Three childhood friends embark on a canoe trip to find a plane hijacker's stash of money. *Seth Green, Matthew Lillard, Dax Shepard, Ethan Suplee.* (PG-13, 1:39) (AL, AS, V) **IFC Jan. 1** 1:30a, 2:30p; **28** 10:45a; **29** 7:45a

Wizards ★★½ ('77, Fantasy) Animated. Animator Ralph Bakshi's sci-fi vision of the future shows mankind divided by war into tyrants and elves. *Voices of Bob Holt, Jesse Welles, Richard Romanus, David Proval.* (PG, 1:20) (AS, V) **FXM Jan. 10** 2:05a, 12:35p; **19** 12:35p; **20** 2a

The Woman in Green ★★½ ('45, Mystery) Sherlock Holmes and Dr. Watson follow Moriarty's trail to a hypnotist called Lydia. *Basil Rathbone, Nigel Bruce, Hillary Brooke, Henry Daniell.* BW (1:09) **MPLEX Jan. 13** 2:27p; **18** 11:43a, 8:09p; **21** 6:15a, **RPLEX Jan. 5** 2:44a; **31** 5:12a

Woman on Top ★★½ ('00, Romance-Comedy) A woman leaves her rocky marriage in Brazil to pursue a culinary career in San Francisco. *Penélope Cruz, Murilo Benício, Harold Perrineau Jr., Mark Feuerstein.* (1:35) (AL, AS) **IPLEX Jan. 4** 8:19a, 6:25p; **5** 1:15a; **12** 11:08p; **13** 8:15a; **17** 3:26a; **26** 11:56a, 8p

Women Are Like That ★★½ ('38, Drama) Domestic strife results when a man refuses to involve his wife in his struggling business. *Kay Francis, Pat O'Brien, Ralph Forbes, Melville Cooper.* BW (NR, 1:18) **TCM Jan. 4** 11:45a

Women in the Wind ★★½ ('39, Drama) A famous aviator helps an amateur enter a cross-country air race for women. *Kay Francis, William Gargan, Victor Jory, Maxie Rosenbloom.* BW (NR, 1:05) **TCM Jan. 25** 1:15a

Working Girl ★★★ ('88, Romance-Comedy) A spunky Wall Street secretary takes her boss's place with a merger specialist. *Melanie Griffith, Harrison Ford, Sigourney Weaver, Alec Baldwin.* (1:57) (AL, AS) **RPLEX Jan. 8** 12:26a, 11:27a; **10** 10:41p; **11** 6:51a, 3:20p; **16** 12:28a, 9:03a; **19** 7p; **20** 3:41a; **27** 1:49p, 8:32p; **31** 1:45a

The World, the Flesh and the Devil ★★½ ('59, Science Fiction) A man, a woman and a bigot roam the city of New York, deserted after a nuclear war. *Harry Belafonte, Inger Stevens, Mel Ferrer* BW (NR, 1:35) **TCM Jan. 17** 5a

Wreck-It Ralph ★★★½ ('12, Children's) Animated. After years of losing to his adversary, an arcade-game character grows tired of always being the bad guy and takes matters into his own hands to finally become a hero. *Voices of John C. Reilly, Sarah Silverman, Jack McBrayer, Jane Lynch.* (2:05) (AS, MV) **FREFM Jan. 29** 2:35p

THE WRONG BLIND DATE ('22, Suspense) After splitting from her controlling husband, a single mother meets a seemingly perfect man who has a dark past and sinister intentions. *Vivica A. Fox, Meredith Thomas, Matthew Pohlkamp, Sofia Masson.* (2:00) **LMN Jan. 14** 7p, 11p; **17** 7p, 11p

The Wrong Boy Next Door ('19, Suspense) A troubled teenager, sentenced to house arrest, becomes attracted to her seemingly harmless new neighbor. *Vivica A. Fox, Calli Taylor, Travis Burns, Alexandra Scott.* (2:00) **LMN Jan. 17** 1p

All Times Central. Not all networks are available in all areas.

The Wrong Cheerleader ('19, Drama) A high school cheerleader catches the eye of a handsome new student. He seems like the ideal boy, until his affection turns into obsession and he stops at nothing to keep her all to himself. *Vivica A. Fox, Cristine Prosperi, David Meza, Lesli Kay.* (TV14, 2:00) **LMN Jan. 17** 11a

The Wrong Cheerleader Coach ('20, Suspense) A single father and his teenage daughter face danger from a psychotic cheerleading coach who will stop at nothing to get what she wants. *Vivica A. Fox, Tara Reid, Corin Nemec, Madi Burton.* (2:00) **LMN Jan. 26** 9a

The Wrong Crush ('17, Drama) A high school track star with a troubled past meets a new admirer who has recently transferred to the school. As his advances becomes more and more forceful, she begins to fear that her past has come back to haunt her in a very dangerous way. *Vivica A. Fox, Ricardo Hoyos, Lesli Kay, Victoria Konefal.* (TV14, 2:00) (AS) **LMN Jan. 21** 7a

The Wrong Fiancé ('21, Drama) Abby is sent out of town on a job assignment by her editor; she thinks it is the perfect opportunity to escape her nightmarish ex-fiance. *Jessica Morris, Jason-Shane Scott, Gina Hiraizumi, Justin Schwan.* (2:00) **LMN Jan. 14** 5p

The Wrong Housesitter ('20, Suspense) Preparing for a big business trip, a successful editor believes he's found the perfect housesitter. However, he soon discovers that she has no plans to leave his home or his life. *Vivica A. Fox, Anna Marie Dobbins, Jason-Shane Scott, Ciarra Carter.* (2:00) **LMN Jan. 17** 3p

The Wrong Man ('17, Crime Drama) After the untimely death of her grandmother, an estranged young woman returns to their home to slowly discover the friendly, handsome man caring for her grandfather isn't at all what he seems to be. *Vivica A. Fox, Jessica Morris, Rib Hillis, Michael Paré.* (TV14, 2:00) **LMN Jan. 17** 7a

The Wrong Man ★★★ ('56, Crime Drama) A New York nightclub musician and his wife endure an ordeal of mistaken identity. *Henry Fonda, Vera Miles, Anthony Quayle, Harold J. Stone.* BW (NR, 1:45) **TCM Jan. 28** 3:15a

The Wrong Prince Charming ('21, Suspense) A successful entrepreneur scores a meeting with a famed prince about a possible multimillion investment in one of her properties. But the perfect partnership soon turns into a living nightmare when she discovers he's not what he seems. *Vivica A. Fox, Cristine Prosperi, James Nitti* (2:01) **LMN Jan. 17** 9p; **18** 1a

The Wrong Real Estate Agent ('21, Drama) A single working mother and her teenage daughter rent a beautiful house on several acres of land from a friendly real estate agent who they know well and lives nearby. *Vivica A. Fox, Andres Londono, Tom Sandoval, Gina Hiraizumi.* (2:00) **LMN Jan. 17** 5p

The Wrong Stepfather ('20, Suspense) A happy engagement to a charming college adviser soon turns into real fear when a teacher worries her fiance may be the wrong stepfather for her daughter. *Vivica A. Fox, Krista Allen, Corin Nemec, William McNamara.* (2:00) **LMN Jan. 7** 1p

The Wrong Stepmother ('19, Suspense) A woman becomes suspicious of her widowed father's new girlfriend. *Cindy Busby, Vivica A. Fox, Corin Nemec, Tracy Nelson.* (TV14, 2:00) **LMN Jan. 7** 3p

The Wrong Student ('17, Suspense) A student becomes obsessed with her soccer coach When he rejects her advances, she turns her unhealthy rage at his girlfriend, attempting to sabotage her entire life. *Jessica Morris, Jason-Shane Scott, Evanne Friedmann, Kennedy Tucker.* (TV14, 2:00) (AS, V) **LMN Jan. 21** 9a

The Wrong Teacher ('18, Suspense) Successful teacher and author Charlotte Hansen has a passionate, one-night stand with a younger man, Chris. She later finds out that he is 18 years old and a student at her high school. Now, Chris will stop at nothing to have her for himself. *Jessica Morris, Philip McElroy, Jason-Shane Scott* (TV14, 2:00) **LMN Jan. 17** 5a

The Wrong Tutor ('19, Suspense) When star high school athlete Eric needs help with his school work, a woman named Emily convinces Eric's mother that she is the perfect tutor for her son, but she has other reasons that stem beyond helping him with his homework. *Vivica A. Fox, Nate Wyatt, Li Eubanks, Ivy Matheson.* (2:00) **LMN Jan. 17** 9a

The Wrong Wedding Planner ('20, Suspense) A psychotic wedding planner turns the blissful lives of a young engaged couple into a living nightmare. *Vivica A. Fox, Crystal Lowe, Steve Richard Harris, Kristin Booth.* (2:01) **LMN Jan. 14** 9p; **15** 1a

X

X-MEN ★★★ ('00, Action) Professor Xavier leads Wolverine and other superheroes against Magneto, a mutant who would rule humanity. *Hugh Jackman, Patrick Stewart, Ian McKellen, Famke Janssen.* (2:30) (AS, V) **PARMT Jan. 12** 9p

X-Men: Apocalypse ★★½ ('16, Action) Professor X and Raven lead a team of young X-Men to stop the immortal mutant Apocalypse from destroying mankind. *James McAvoy, Michael Fassbender, Jennifer Lawrence, Oscar Isaac.* (3:00) (AL, AS, V) **FX Jan. 5** 10p; **6** 1p; **30** 11a, 11p, **FXM Jan. 12** 6:35p, 9:25p

X-Men: Dark Phoenix ★★ ('19, Action) During a rescue mission, Jean Grey is hit by a cosmic force that makes her infinitely more powerful, but far more unstable. The X-Men must now unite to save her soul and battle aliens that want to utilize Grey's mysterious new abilities. *James McAvoy, Michael Fassbender, Jennifer Lawrence, Nicholas Hoult.* (PG-13, 1:54) (AL, AS, V) **FX Jan. 14** 2p; **15** 6a, **FXM Jan. 7** 6:45p; **8** 4:30p; **24** 6:45p, 9p, **FXX Jan. 31** 9a

X-Men: Days of Future Past ★★★ ('14, Action) The X-Men join forces with their younger selves in order to change the past and save mankind's future as well as their own. *Hugh Jackman, James McAvoy, Michael Fassbender, Jennifer Lawrence.* (3:00) (AL, AS, N, V) **FX Jan. 14** 10p; **15** 1p

X-Men: First Class ★★★ ('11, Action) Charles Xavier and Erik Lehnsherr work with other mutants to prevent a nuclear nightmare, but a situation soon tears the close friends apart. *James McAvoy, Michael Fassbender, Rose Byrne, Jennifer Lawrence.* (3:00) (AL, AS, BN, V) **BBCA Jan. 3** 8p; **4** 2a; **14** 4p, 11p; **23** 2p, 8p, **PARMT Jan. 23** 11:30p

X-Men Origins: Wolverine ★★½ ('09, Action) Explores Wolverine's violent past, the death of his lover and his complex relationship with Victor Creed. *Hugh Jackman, Liev Schreiber, will.i.am, Lynn Collins.* (2:30) (AS, N, V) **PARMT Jan. 12** 11:30p; **23** 9p

X-Men 2 ★★★ ('03, Action) After a mutant-hating militarist named Stryker invades their school, the X-Men must join forces with Magneto to rescue Professor Xavier and neutralize the threat posed by Stryker. *Patrick Stewart, Hugh Jackman, Ian McKellen, Halle Berry.* (3:00) (AL, AS, V) **BBCA Jan. 3** 5p, 11p; **14** 7p; **15** 2a; **23** 5p, 11p

XXX ★★½ ('02, Action) A government agent recruits an athlete to stop an anarchist from using biological and chemical weapons. *Vin Diesel, Asia Argento, Marton Csokas, Samuel L. Jackson.* (3:00) (AL, AS, V) **PARMT Jan. 18** 6p

Y

Yankee Fakir ★½ ('47, Mystery) A snake-oil salesman helps the daughter of a Western sheriff killed by smugglers. *Douglas Fowley, Joan Woodbury, Clem Bevans, Ransom Sherman.* BW (NR, 1:07) **EWESTN Jan. 13** 12:59a; **23** 2:46a; **25** 4:26a

The Yards ★★½ ('00, Crime Drama) A friend's lure of easy money draws an ex-con into the corrupt world of his uncle's subway-train business. *Mark Wahlberg, Joaquin Phoenix, Charlize Theron, James Caan.* (2:00) (AL, AS, BN, V) **FLIX Jan. 5** 5p; **13** 7p; **17** 10:45p; **21** 10:15p; **30** 8:35p

Yellow Rose ★★★ ('19, Drama) A Filipina teen must decide whether to stay with her family or leave her small Texas town to become a country music singer. *Eva Noblezada, Dale Watson, Princess Punzalan, Lea Salonga.* (PG-13, 1:35) (AL, AS) **ENCORE Jan. 4** 9:08a, 4:29p; **12** 11:54p; **13** 6:22p; **19** 3p; **24** 11:41p; **25** 2:22p

Yes, I Do ('18, Romance-Comedy) Busy chocolatier Charlotte has left helicopter mechanic James at the altar three times. Now, she somehow has to find a way to prove to him that she really does want to marry him. *Jen Lilley, Marcus Rosner, Jessica Lowndes, Christie Laing.* (TVG, 2:00) **HALL Jan. 12** 11a

Yesterday ★★½ ('19, Romance-Comedy) After a worldwide power outage, struggling musician Jack Malik wakes up to discover that no one has ever heard of the Beatles. When he starts to play the band's songs, he soon becomes a pop sensation in the eyes of the media and the adoring public. *Himesh Patel, Lily James, Kate McKinnon, Ed Sheeran.* (PG-13, 1:56) (AL, AS) **FXM Jan. 20** 4:20p, 11:20p

Yesterday's Enemy ★★½ ('59, War) A British captain and his men take a Burmese village, where he seeks information in cold blood. *Stanley Baker, Guy Rolfe, Leo McKern, Gordon Jackson.* BW (NR, 1:35) **TCM Jan. 14** 11p

You Better Watch Out ★★½ ('80, Horror) Eavesdropping on mother turns a boy into a killer who roams the streets dressed as Santa Claus. *Brandon Maggart, Dianne Hull, Scott McKay, Joe Jamrog.* (1:35) (AL, GV) **FLIX Jan. 19** 8a; **26** 2a

YOU CAN'T TAKE IT WITH YOU ★★★★ ('38, Comedy) An eccentric patriarch meets the stuffy parents of his granddaughter's fiance. *Jean Arthur, Lionel Barrymore, James Stewart, Edward Arnold.* BW (NR, 2:07) **TCM Jan. 19** 11:45p

You Got Served ★★ ('04, Drama) Street dancers work together to win a competition worth $50,000 and a spot in a music video. *Marques Houston, Omarion Grandberry, Jarell Houston, DeMario Thornton.* (PG-13, 1:34) (AS) **EBLACK Jan. 1** 3:32p; **9** 6:16a, 3:23p, 10:46p; **11** 12:33a, 7:43a, 6:49p; **27** 2:25a, 2:35p, 10:31p

You Had Me at Aloha ('21, Romance) Paige and Ben become the new co-hosts of a popular travel show set in Hawaii. As they clash over ideas, they grapple with the fact that not only do they need each other to further their careers, but they also balance each other on and off the screen. *Pascale Hutton, Kavan Smith, Jennifer Aspen, Valen Ahlo.* (TVG, 2:00) **HALL Jan. 16** 3p

You May Now Kill the Bride ('16, Suspense) Nicole and Mark get engaged, but his stepsister believes she has a claim on him and is willing to do anything to be his bride. *Tammin Sursok, Ashley Newbrough, Rocky Myers, Jaci Twiss.* (TV14, 2:00) **LMN Jan. 15** 7a

You, Me and Dupree ★★½ ('06, Comedy) Three become a crowd when a newlywed invites his jobless buddy to temporarily move in with him and his wife. *Owen Wilson, Kate Hudson, Matt Dillon, Michael Douglas.* (PG-13, 1:49) (AL, AS, BN) **ENCORE Jan. 4** 7:16a, 6:07p; **21** 2:43p; **22** 4:39a; **25** 6:55a, 4p, **ECLASS Jan. 1** 11:42p; **12** 7:09p; **30** 9:42p

You Might Be the Killer ('18, Horror) A camp counselor suffering from memory loss finds himself in the middle of a horror movie massacre. *Fran Kranz, Alyson Hannigan, Brittany S. Hall, Patrick R. Walker.* (TVMA, 2:00) **SYFY Jan. 5** 9:30a

Young Adult ★★★ ('11, Comedy-Drama) A writer unexpectedly bonds with a former classmate after she returns home to relive her glory days and steal her now-married high-school sweetheart. *Charlize Theron, Patton Oswalt, Patrick Wilson, Elizabeth Reaser.* (1:45) (AL, AS) **FLIX Jan. 2** 8a; **8** 3:35p; **13** 5:25p; **19** 8:45p; **24** 9:30a; **25** 1:25a; **30** 7p

Young Cassidy ★★★½ ('65, Biography) Dublin playwright Sean O'Casey loves a librarian, sleeps with a chorus girl and meets Yeats. *Rod Taylor, Maggie Smith, Julie Christie, Flora Robson.* (NR, 1:47) **TCM Jan. 22** 3p

YOUNG FRANKENSTEIN ★★★★ ('74, Comedy) Respected medical lecturer Dr. Frederick Frankenstein learns that he has inherited his infamous grandfather's estate in Transylvania. Arriving at the castle, Dr. Frankenstein soon begins to recreate his grandfather's experiments. *Gene Wilder, Peter Boyle, Cloris Leachman, Marty Feldman.* BW (PG, 1:45) (AL, AS) **FXM Jan. 8** 12:10p; **9** 2a

Young Guns ★★½ ('88, Western) An English aristocrat hires Billy the Kid and five other outcasts to guard his New Mexico ranch. *Emilio Estevez, Kiefer Sutherland, Lou Diamond Phillips, Charlie Sheen.* (2:30) (AL, AS, BN, V) **OVATN Jan. 8** 6p; **9** 1p; **14** 6p; **15** 1p; **21** 10p; **22** 7:30p; **24** 8:30p; **25** 6p

Young Guns II ★★½ ('90, Western) Billy the Kid and his gang gallop to Mexico, chased by a federal posse led by Pat Garrett. *Emilio Estevez, Kiefer Sutherland, Lou Diamond Phillips, Christian Slater.* (4:00) (V) **OVATN Jan. 8** 8:30p; **9** 3:30p; **14** 8:30p; **15** 3:30p; **21** 12:30a; **22** 10p; **23** 11p; **25** 8:30p

The Young Philadelphians ★★★ ('59, Drama) An ambitious lawyer's claim to a prominent family name is open to the glare of a murder trial. *Paul Newman, Barbara Rush, Alexis Smith, Brian Keith.* BW (NR, 2:16) **TCM Jan. 26** 5a

Young, Stalked and Pregnant ('20, Suspense) High school senior Audrey is accepted at a top university when she finds herself pregnant by her boyfriend, who insists on marriage and a family. When Audrey makes plans for the future without him, he decides to take matters into his own hands. *Lindsay Hartley, Taylor Blackwell, Tanya Clarke, Cody Sulek.* (TV14, 2:00) **LMN Jan. 5** 5p

The Younger Brothers ★★ ('49, Western) Four reformed outlaws try to stay out of trouble during the final weeks of their parole period. *Wayne Morris, Janis Paige, Bruce Bennett, Geraldine Brooks.* (NR, 1:17) **TCM Jan. 19** 5a

Your Baby Is Mine ('18, Suspense) Anna Gray is starting a family with her loving husband Jon, but little does she know that Rachel, the mother of the baby who died under Anna's watch years ago, has been waiting for this day, determined to take back what Anna took from her. *Linsey Godfrey, Preston Jones, Alicia Leigh Willis, Jessica Blackmore.* (TV14, 2:00) **LMN Jan. 16** 7a

Your Family or Your Life ('19, Drama) Dr. Kathy Meyer's perfect world is turned upside down after her husband is found dead in their home of an apparent suicide. *Jennie Garth, Josh Server, Angelica Bridges, Alexander Carroll.* (2:00) **LMN Jan. 4** 5a

You're Bacon Me Crazy ('20, Romance-Comedy) Cleo Morelli, an aspiring Portland chef, tries to win a food truck competition. When a handsome chef from a rival food truck parks across the street from her, Cleo's goal to win takes a spicy turn. *Natalie Hall, Michael Rady, Michael Karl Richards, Casey Manderson.* (TVG, 2:00) **HALL Jan. 22** 9p

You're Not Safe Here ('21, Suspense) After surviving an accident, a young pregnant woman wakes up in the home of an isolated couple who live in the woods. Grateful at first, she soon realizes that her seemingly friendly saviors want her baby for their own. *Haskiri Velazquez, Cleo Anthony, Nicky Whelan, Austin Weyant.* (2:01) **LMN Jan. 5** 9p; **6** 1a

Yours, Mine & Ours ★★ ('05, Children's) A household threatens to burst at the seams when the marriage of two widowed parents creates a family of 18 children. *Dennis Quaid, Rene Russo, Danielle Panabaker, Sean Faris.* (1:40) (AS) **FLIX Jan. 3** 4:50a; **8** 5:05a; **11** 6:35a; **24** 8a

Z

Zero Dark Thirty ★★★½ ('12, Drama) The work of a dedicated female CIA operative becomes instrumental in the hunt for and elimination of Osama bin Laden. *Jessica Chastain, Jason Clarke, Joel Edgerton, Jennifer Ehle.* (R, 2:37) (AL, AS, V) **ENCORE Jan. 28** 9a; **31** 8:36a, 10:16p, **EACTN Jan. 3** 5:21a, 7p; **22** 12:38a, 12:33p; **24** 4:41a, **ECLASS Jan. 9** 2:02p, 10:06p; **10** 7:51a; **18** 12:43a, 10:37a, 6:21p; **26** 8:03a, 4:10p

Zombie Tidal Wave ('19, Action) Zombies wreak bloodthirsty havoc after a tidal wave hits a small town. *Ian Ziering, Chikashi Linzbichler, Shelton Jolivette, Cheree Cassidy.* (TV14, 2:04) **SYFY Jan. 10** 8:30a

Zombieland: Double Tap ★★½ ('19, Comedy) Post-apocalyptic warriors Tallahassee, Columbus, Wichita and Little Rock must rely on their wits and weapons more than ever as they find themselves in a relentless battle against smarter, faster and seemingly indestructible zombies. *Woody Harrelson, Jesse Eisenberg, Emma Stone, Abigail Breslin.* (R, 1:39) (AL, AS, GV) **FX Jan. 28** 11p; **29** 1a, **FXM Jan. 15** 8:35p, 10:30p

Zombies ('18, Adventure) A zombie and a cheerleader work together to show the town of Seabrook what they can achieve when they embrace their differences and celebrate what makes them a community. *Milo Manheim, Meg Donnelly, Trevor Tordjman, Kylee Russell.* (NR, 1:30) **DISN Jan. 1** 5:50p

Zombies 2 ('20, Romance-Comedy) A budding romance is threatened by the arrival of werewolves. *Meg Donnelly, Milo Manheim, Trevor Tordjman, Emilia McCarthy.* (NR, 1:24) **DISN Jan. 1** 7:35p

Zootopia ★★★½ ('16, Children's) Animated. Rookie police rabbit Judy Hopps works with a wily fox to solve a mysterious case in the mammal metropolis of Zootopia. *Voices of Ginnifer Goodwin, Jason Bateman, Shakira, Idris Elba.* (PG, 1:48) (AS) **DISN Jan. 2** 6p

[SPECIALS]

AWARDS

27TH ANNUAL CRITICS' CHOICE AWARDS Honoring the finest in cinematic and television achievement; Taye Diggs and Nicole Byer host. (3:00) **TBS Jan. 9** 6p, **CW Jan. 9** 6p

BIOGRAPHICAL

Jesus Living in Mary: The Consecration of Saint Louis Marie De Montfort Saint Louis Marie De Montfort's total consecration to Jesus through Mary. (TVG, 1:30) **EWTN Jan. 1** 12:30a; **2** 9:30a

CHILDREN'S SPECIALS

Miraculous World: New York, United Heroez Animated. Marinette's class is headed to New York, the city of superheroes, for French American Friendship Week, but the American superheroes may find themselves in need of help while there. (TVY7, 1:00) **DISN Jan. 23** 4p

Miraculous World: Shanghai - The Legend of Lady Dragon Animated. Marinette heads to Shanghai and discovers her own origins. (1:00) **DISN Jan. 23** 5p

COMEDY

Dead Men Part 1 A young man on a journey to avenge the death of his father. (2:00) **OVATN Jan. 9** 9a

Dead Men Part 2 Young men on a journey to avenge the death of their father. (2:00) **OVATN Jan. 9** 11a

Princess Diana, Freddie and Kenny: 'One Normal Night' Freddie Mercury and Kenny Everett disguise Princess Diana, and take her out for a night on the town. (TVMA, :25) **FLIX Jan. 3** 11:25a; **28** 5:15a; **29** 1:30a

The Stork's Holiday Animated. The stork tells about a harrowing encounter with a gun. **TCM Jan. 15** 7a

When Bowie Met Bolan David Bowie and Marc Bolan redecorate an office. (TV14, :25) **FLIX Jan. 9** 5a; **15** 2:05a

When Joan Kissed Barbra Joan Rivers' poignant story of kissing Barbra Streisand. (TVMA, :25) **FLIX Jan. 25** 1a; **31** 5:35a

CRIME DRAMA

UNRAVELED: THE STALKER'S WEB Tracking the wrath of Jason Christopher Hughes, who has stalked and terrorized over 50 victims. (TV14, 2:00) **ID Jan. 20** 8p, 11p; **23** 5a

CULTURE

Bob Fosse: It's Showtime An exploration of Tony Award-winning director and choreographer Bob Fosse's life and career. (1:30) **OVATN Jan. 20** 1:30a

DOCUMENTARY

The 685-Lb. Teen Justin Williamson is the most overweight teenager in the U.S. (TVPG, 1:00) **DLC Jan. 23** 5a

A-Bombs Over Nevada A series of nuclear bomb tests conducted outside Las Vegas. (TV14, 1:00) **SMITH Jan. 23** 3a

Aaron Hernandez: Life Inside A look at the friendship forged at the Bristol County House of Correction between former NFL player Aaron Hernandez and Sheriff Thomas Hodgson. (TV14, 1:00) **REELZ Jan. 12** 10a, 3p

ABBA: The Secrets of Their Greatest Hits ABBA transformed the face of pop music with their incredible songs. In this powerful and richly produced feature documentary, we reveal the personal and musical development of ABBA by interrogating three of their greatest hits. (TVPG, 1:00) **REELZ Jan. 2** 8a

Aboard Air Force One A look at the world's most famous aircraft and the role it has played in historic events. (TVPG, 1:00) **SMITH Jan. 4** 7p; **21** 1a

Adele: Homecoming Exploring the life and times of Adele through her own words. (TVPG, 1:00) **OVATN Jan. 28** 5a

Aerosmith: Breaking The Band Aerosmith has truly earned its title as America's greatest rock 'n' roll band. (TVPG, 2:00) **REELZ Jan. 12** 6p, 10p

The Affluenza Teen: Jailhouse Sessions Ethan Couch was convicted of killing four people and seriously injuring two. (TV14, 1:00) **REELZ Jan. 12** 8a, 1p

THE AFFLUENZA TEEN: THE FRIENDS SPEAK Ethan Couch killed four people and caused severe injuries to nine others. (2:00) **REELZ Jan. 8** 7p, 10p; **20** 6p, 10p

Al Capone: Public Enemy 1 As the first superstar gangster, Al Capone's public image brings about his downfall. (TV14, 1:00) **AHC Jan. 8** 5p; **9** 4a; **20** 6a

Alan Jackson: Small Town Southern Man Singer Alan Jackson scales the absolute heights of the music world. (TV14, 2:00) **AXSTV Jan. 26** 8p; **28** 7p

Alec Baldwin & Kim Basinger: Irreconcilable Differences Alec Baldwin and Kim Basinger's seemingly perfect marriage hid a highly dysfunctional relationship. (TVPG, 1:00) **REELZ Jan. 24** 5a

Allman Brothers: After the Crash A look at the Allman Brothers Band following Duane Allman's 1971 death in a motorcycle crash. (TV14, 2:00) **AXSTV Jan. 28** 9p

American Detective A mother travels halfway across the country to try to understand her daughter's death. (TV14, 1:00) **ID Jan. 5** 4p, 5p, 6p, 7p; **6** 2a

American Gangster Heroin dealer Frank Lucas rules the streets of New York and New Jersey in the 1970s. (TV14, 1:00) **AHC Jan. 7** 11a

America's Badlands The Badlands are home to the American bison, the black-tailed prairie dog and the burrowing owl. (TVPG, 1:00) **SMITH Jan. 26** 8p; **27** 12a

America's Hidden Bunkers The story behind America's secret bunkers, ranging from backyard boxes to government mini-cities. (TVPG, 1:00) **AHC Jan. 14** 4p; **20** 2p; **22** 7a

America's Wild Border: Northern Exposure Along the border between Canada and the USA, wildlife lives with one foot in two worlds. (1:00) **SMITH Jan. 26** 9p

America's Yellowstone Experience the true American treasure, Yellowstone National Park. (TVG, 1:00) **SMITH Jan. 26** 7p, 11p

Amy Winehouse: Cashed Out It is believed Amy Winehouse was pushed to perform despite her mental, physical and emotional state. (TVPG, 1:00) **REELZ Jan. 27** 6a

Apocalypse: Hitler A profile of one of the most hated figures of all time, Adolph Hitler, from his unassuming origins as a failed painter, to his ascent to the height of tyrannical, destructive power. (1:00) **AHC Jan. 18** 3a, 4a

Apocalypse Now: The Shocking Truth Apocalypse Now is regarded as one of the best movies about the Vietnam War. (TV14, 1:00) **REELZ Jan. 21** 8a, 1p

Arnold & Maria: Irreconcilable Differences Arnold Schwarzenegger and Maria Shriver become inseparable despite his reputation as a womanizer. (TVPG, 1:00) **REELZ Jan. 31** 7a

Attenborough's Journey A look at David Attenborough's career and the production of David Attenborough's First Life. (1:00) **BBCA Jan. 22** 6a

Baby Bodybuilders Inside the competitive lives of preteens who eat, sleep and breathe bodybuilding. (TVPG, 1:00) **DLC Jan. 4** 7a

Battle at Sea: Jutland Admiral blamed for World War I's largest battle at sea. (TVPG, 1:00) **SMITH Jan. 14** 2a

Battle of Okinawa in Color Military cameramen's footage of the Battle of Okinawa shows the intensity of the battle. (TV14, 1:00) **SMITH Jan. 22** 1p

Bethany: Supporting Spiritual Fatherhood Christ the Bridegroom Monastery offers spiritual rest and retreat to priests in need of renewal. (TVG, :20) **EWTN Jan. 27** 12:40p

Bird vs. Plane: Miracle on the Hudson An exploration of the threat posed by bird strikes in commercial and military air accidents. (TVPG, 1:00) **SMITH Jan. 15** 10p

Birth Moms Three birth mothers consider adoption for their babies. (TV14, 1:00) **DLC Jan. 6** 7a

The Black Full Monty Britain's first all-Black touring, strip dancing troupe. (:49) **EBLACK Jan. 21** 1:34a; **27** 1:36a

Black Patriots: Heroes of the Revolution The story of the war within the revolution through the eyes of significant African American figures. (TVPG, 1:00) **HIST Jan. 17** 11a

Blake Shelton: Man Behind the Voice An inside look at musician Blake Shelton; his rise to the top of country music. (TVPG, 1:00) **REELZ Jan. 13** 6a

Bob Marley's Legacy The life, legacy and drama left behind by the king of reggae, Bob Marley. (TVPG, 1:00) **REELZ Jan. 23** 6a

Brad & Angelina: Irreconcilable Differences Brad Pitt and Angelina Jolie's relationship seemed perfect but ended two years after their wedding. (TVPG, 1:00) **REELZ Jan. 31** 6a

BROKEN HARTS Exploring the tragic lives and deaths of the Hart family, two women who adopted six children. (TV14, 2:00) **ID Jan. 29** 8p, 11p

Brooke Shields: Stalked Actress Brooke Shields has spent her life being tormented by hundreds of stalkers. (TV14, 1:00) **REELZ Jan. 13** 10a, 3p

Bruno Mars: Just the Way I Am This documentary chronicles the rise of musician Bruno Mars. (TVPG, 1:00) **OVATN Jan. 28** 6a

CAROLE KING AND JAMES TAYLOR: JUST CALL OUT MY NAME Singer-songwriters Carole King and James Taylor reflect on their collaboration and friendship. (2:00) **CNN Jan. 2** 8p, 11p; **8** 8p; **9** 12a

Carrier at War: The USS Enterprise An active wartime aircraft carrier. (TVPG, 1:00) **SMITH Jan. 18** 10p

Casey Anthony: Her Friends Speak Casey Anthony's friends on interviews with police and the media circus surrounding her murder trial. (TV14, 2:00) **REELZ Jan. 8** 5p

Casino: The Shocking Truth The movie Casino tells the true story of Frank Lefty Rosenthal. (TV14, 1:00) **REELZ Jan. 28** 8a, 1p

Castro's Secret Reef South Cuba's remarkable coral reefs have been unexplored. (TVPG, 1:00) **SMITH Jan. 6** 9a

Central and Eastern Europe: A Return to Life The devastating effects abortion policies have had on former Soviet Union nations. (TVPG, 1:00) **EWTN Jan. 16** 2a

Charles Manson: The Final Words A look into the Manson family murders told from Charles Manson's perspective. (TV14, 2:00) **REELZ Jan. 16** 5p, 11p

Charles Manson: The Funeral Charles Manson's grandson attempts to recover the remains of his grandfather for a proper funeral. (TV14, 2:00) **REELZ Jan. 23** 11p

Charlie Sheen: Fame and Scandal A look at what it is about Charlie Sheen that always lets him to rise above his many scandals. (TVPG, 2:00) **REELZ Jan. 4** 5a; **29** 6a

All Times Central. Not all networks are available in all areas.

Cher: Life in the Spotlight Tracing Cher's life from her childhood stage fright to her rise as an iconic star. (1:00) **OVATN Jan. 6** 1:30a; **23** 8a

Chernobyl Disaster: As We Watched The Chernobyl Nuclear Power Plant in Ukraine created the worst atomic energy accident in history. (TVPG, 1:00) **AHC Jan. 12** 7p, 11p; **15** 3p; **19** 4p; **22** 5p; **23** 4a

China's Emperor of Evil Archaeologists determine the validity of the reputation of China's only female emperor. (TVPG, 1:00) **SMITH Jan. 3** 9a

Chris Watts, Colorado Killer Dad: The Friends Speak Chris Watts murders his wife, Shanann, and his two children in August 2018. (TV14, 2:00) **REELZ Jan. 9** 5p

Civil War Conspiracies A secret society plots the assassination of Abraham Lincoln; U.S. spymaster Alan Pinkerton. (TVPG, 1:00) **AHC Jan. 3** 8a; **23** 11a

Climate Change – The Facts David Attenborough explores the science of climate change and potential solutions. (TVPG, 1:00) **PBS* Jan. 2** 2a

Clint Eastwood: Hollywood Outlaw Clint Eastwood has a career spanning over six decades and is one of the most successful actors ever. (TVPG, 1:00) **REELZ Jan. 2** 2p; **3** 12a

Close Encounters of the Third Kind: The Shocking Truth Few realize that Steven Spielberg's movie was inspired by UFO sightings in Michigan in 1966. (TV14, 1:00) **REELZ Jan. 28** 9a, 2p

Cocaine King: El Negro One of the richest cocaine smugglers in history masterminds a supply route into the U.S. (TV14, 1:00) **AHC Jan. 7** 4p

Covid: Our Lockdown in Shanghai The residents of one apartment block under lockdown face anxiety and unfamiliar roles. (1:00) **SMITH Jan. 23** 10p

Crash of the Concorde An inside look at the July 2000 crash of an Air France Concorde jet and the cause of the accident. (1:00) **SMITH Jan. 21** 2a; **30** 8p; **31** 12a

Cruise Ship Down: Saving Concordia Italy's infamous Costa Concordia shipwreck. (TVPG, 1:00) **SMITH Jan. 13** 10p

Crusaders Whistleblowers leak stolen documents in a crusade to expose allegations of abuse and mind control. (TV14, 2:00) **VICE Jan. 6** 10a

David Letterman: Stalked Inside the mind of a delusional woman, Margaret Mary Peggy Ray, David Letterman's stalker. (TVPG, 1:00) **REELZ Jan. 20** 8a, 1p

The Day the Bomb Dropped Personal accounts of the atomic attack on Hiroshima in 1945. (TV14, 1:00) **SMITH Jan. 22** 11p

Distant Drummer: A Movable Scene Exposing drug use and its surrounding culture. (TV14, :30) **TCM Jan. 15** 4:30a

A Distant Shore: African Americans of D-Day The African American contribution to the Normandy invasion. (TVPG, 1:00) **HIST Jan. 17** 6a

DMC: Walk This Way A look at a founding member of the most influential group in the history of hip-hop. (TVPG, 1:00) **OVATN Jan. 24** 1:30a

Donnie Brasco: The Real Story Joe Pistone goes under cover as Donnie Brasco to investigate the Mafia. (TVPG, 1:00) **REELZ Jan. 29** 5p, 9p

Drain the Ocean Mountains, canyons, plains and volcanos exist below the waves. (TVG, 1:00) **NATGEO Jan. 14** 12p

Drain the Ocean: WWII Exploring the hidden graveyard of ships beneath the ocean. (TVPG, 1:00) **NATGEO Jan. 21** 10a

Drew Peterson: Killer-In-Law Norma Peterson, Neil Schori and Stacy's pastor examine the Peterson story and other famous cases. (TV14, 1:00) **REELZ Jan. 9** 9p; **10** 12a; **12** 9a, 2p

Earth Emergency Natural warming loops affect climate change. (TVPG, 1:00) **PBS* Jan. 2** 1a, 12:30p; **4** 1:30a

Elizabeth Taylor's Legacy Elizabeth Taylor left behind a controversy over her estate after her death in 2011. (TVPG, 1:00) **REELZ Jan. 30** 6a

Enduring Legacy AnnaMaria Cardinalli explores the rich history of the faith in New Mexico. (TVG, :30) **EWTN Jan. 7** 4:30p; **8** 1:30a

Epic Animal Migrations: Mexico Follow some of the world's most charismatic animals as they travel to Mexico. (1:00) **SMITH Jan. 6** 8a

Erin Andrews: Stalked Sportscaster Erin Andrews becomes the target in a twisted game to expose her intimate moments. (TV14, 1:00) **REELZ Jan. 6** 10a, 3p; **27** 9a, 2p

Founding Fathers: Masters of Deceit Discovering which of America's founding fathers was a master of deceit. (TVPG, 1:00) **AHC Jan. 13** 5p; **14** 4a

Freddie Mercury - The Great Pretender Revealed A behind-the-scenes look at the two years that changed Freddie Mercury's life. (TVPG, 2:00) **REELZ Jan. 13** 6p, 10p; **16** 9a

Friday the 13th: The Shocking Truth The story of a hockey mask-wearing serial killer has roots in the Nordic region of Europe. (TV14, 1:00) **REELZ Jan. 14** 10a, 3p

The Fugitive: The Shocking Truth The Fugitive was a huge hit in 1993; both the movie and TV series are based on a real crime. (TV14, 1:00) **REELZ Jan. 7** 9a, 2p

George Michael: Cashed Out Pop singer George Michael's private life is revealed to the world when he is arrested in 1998. (TVPG, 1:00) **REELZ Jan. 16** 8a; **27** 5a

GHOSTS OF THE DEEP: BLACK SEA SHIPWRECKS The largest oceanic archaeological expedition in history discovers a fleet of ancient ships. (TVPG, 2:00) **SCI Jan. 9** 7p, 10p; **10** 1a

The Godfather: The Shocking Truth The Best Picture winner for 1972, The Godfather, has several underworld inspirations. (TV14, 1:00) **REELZ Jan. 7** 10a, 3p

Gone With the Wind: The Remarkable Rise and Tragic Fall of Lynyrd Skynyrd The lives and music of the rock band, Lynyrd Skynyrd. (TV14, 3:00) **AXSTV Jan. 28** 11p

Goodfellas: Behind Closed Doors The story of Goodfellas. (TVPG, 2:00) **REELZ Jan. 29** 10a

Grim Sleeper: The Friends Speak When one of the Southside Slayer's victims survives, the killings stop and the case goes cold. (TV14, 2:00) **REELZ Jan. 22** 7p, 11p

Heartbeat of MY Soul Learn what it takes to become a priest in this revealing visit to St. Francis de Sales academy. Seminarians and alumni share their individual stories, their commitment to serving Christ and their hopes for the future. (:15) **EWTN Jan. 1** 4:15a, 11:45a, 8:40p; **3** 2:15a; **22** 4:15a

Hitler's Executioner The story of Johann Reichhart, who went from German state executioner to working for the Allies. (TV14, 1:00) **AHC Jan. 10** 9p; **11** 1a; **12** 12p

Hitler's Riches Hitler's last will and testament and new insights. (TVPG, 1:00) **SMITH Jan. 30** 12p

House of Horrors Family: Their Friends Speak From the outside looking in the Turpin family seemed normal enough, but a phone call in January 2018 changed everything. One of their thirteen children escaped from captivity and exposed the dark secrets of what had been happening inside. (TV14, 2:00) **REELZ Jan. 9** 3p

The Hunt for Escobar's Hippos Pablo Escobar left behind a private zoo with African hippos; they escaped and are wreaking havoc. (1:00) **SMITH Jan. 6** 10a

Hunt for the Lost Superfleet A search for the ships that sank in the South Atlantic Ocean during the Battle of the Falklands. (TVPG, 1:00) **SMITH Jan. 14** 4a; **24** 8a

Hunting JonBenét's Killer: The Untold Story Elizabeth Vargas takes a fresh look at the most notorious cold-case murder in American history. (TV14, 2:00) **A&E Jan. 5** 9a

Into A look into the world of BDSM and kink. (:46) **IPLEX Jan. 25** 4:12a

Iran Hostage Crisis: As We Watched The Iran hostage crisis, from the seizure of the American embassy to the high-stakes negotiations. (TVPG, 1:00) **AHC Jan. 12** 6p; **13** 3a; **19** 7p, 11p; **29** 10p; **30** 2a

Islands of Fire In the Atlantic Ocean, the islands that make up a vast chain of volcanoes teem with wildlife. (TVPG, 1:00) **SMITH Jan. 5** 7p

James Brown: R&B Legend James Brown is said to have been more essential to modern music than any other man. (TVPG, 1:00) **REELZ Jan. 17** 7a; **23** 5a

James Dean's Legacy The life and death of James Dean; the battle over his image. (TVPG, 1:00) **REELZ Jan. 15** 6a

Janis Joplin: It Happened Here Janis Joplin breaks through rock and roll's glass ceiling in the mid 1960s, but she dies at only 27. (TVPG, 1:00) **REELZ Jan. 8** 6a; **22** 6a

Jeffrey Dahmer: Killer Cannibal The disturbing roots of Jeffrey Dahmer's anger and descent into a life of depravity and death. (Part 1 of 2) (TV14, 2:00) **REELZ Jan. 23** 7p

Jeffrey Dahmer: Killer Cannibal Jeffrey Dahmer's need to kill reaches a new level when he chooses to cook and eat a victim's bicep. (Part 2 of 2) (TV14, 2:00) **REELZ Jan. 23** 9p

Jeffrey Epstein: His Victims Tell All When Jeffrey Epstein is found dead in his jail cell, it seems he may have managed to escape justice. (TV14, 1:00) **REELZ Jan. 30** 11p

Jim Morrison: Rider on the Storm Morrison's life story reveals a rock star chameleon, constantly seeking out his own true identity. (TVPG, 2:00) **REELZ Jan. 6** 11p; **8** 9a; **22** 10a

Jim Morrison's Legacy Doors lead singer Jim Morrison died in a Paris bathtub at just 27 and left a musical legacy. (TVPG, 1:00) **REELZ Jan. 9** 5a

Jimi Hendrix: A Perfect Murder? The life and death of Jimi Hendrix. (TV14, 2:00) **REELZ Jan. 6** 7p; **8** 7a; **22** 8a

Jimi Hendrix: Trapped in Amber The life of Jimi Hendrix, one of the greatest guitarists of all time. (TVPG, 1:30) **AXSTV Jan. 18** 12:30a

JIMMY CARTER: ROCK AND ROLL PRESIDENT The story of President Jimmy Carter's relationship with music; the role that music played. (2:00) **CNN Jan. 1** 8p

Joan Rivers: It Happened Here Legendary comic Joan Rivers was a woman ahead of her time; she was a talented New York comic. (TVPG, 1:00) **REELZ Jan. 20** 6a

Jodie Foster: Stalked John Hinckley Jr. believes that murdering a president is the way to attract Jodie Foster. (TV14, 1:00) **REELZ Jan. 13** 9a, 2p; **27** 10a, 3p

John Ford Goes to War John Ford produces war films for the armed forces. (TVPG, :57) **MPLEX Jan. 25** 1:26a, **IPLEX Jan. 12** 2:03a; **14** 6:19a

John Lennon: It Happened Here John Lennon's enormous popularity gives him a platform to promote his political views. (TVPG, 1:00) **REELZ Jan. 22** 5a

John Wayne Gacy: A Monster is Born He was a normal child, but violent, drunken abuse from his father sends Gacy down a sinister path. (TV14, 2:00) **REELZ Jan. 30** 7p

John Wayne Gacy: What Happened? Gacy buried most of his victims in the crawl space beneath his home. (TV14, 1:00) **REELZ Jan. 30** 2p

Johnny Carson: Cashed Out Late night talk show host Johnny Carson had a reputation as a devious philanderer. (TVPG, 1:00) **REELZ Jan. 5** 6a

Johnny Cash: One Song at a Time The remarkable story of America's greatest country artist. (1:00) **OVATN Jan. 15** 2:30a; **30** 9a

Johnny Cash: Road to Redemption With his once-promising career a memory, Johnny Cash records a risky live album at Folsom Prison. (TVPG, 1:00) **REELZ Jan. 19** 9:30p

Johnny Depp: The Price of Fame Actor Johnny Depp's success has also been met with harsh criticism. (TV14, 1:00) **REELZ Jan. 29** 9a

Jonestown Massacre: As We Watched In 1978, Jim Jones lures his followers to Jonestown, Guyana, where he commits a mass murder-suicide. (TV14, 1:00) **AHC Jan. 12** 8p; **13** 12a; **15** 4p; **19** 3p; **29** 8p; **30** 12a

Kanye West: A Higher Power Profile of controversial rapper Kanye West. (1:30) **AXSTV Jan. 29** 10:30p

The Killing of JonBenet: Her Father Speaks John Ramsey responds to the media coverage surrounding the 20th anniversary of JonBenét's murder. (TV14, 2:00) **A&E Jan. 5** 11a

Kim: North Korea's Evil Dynasty Kim Jong-il grows wealthy while letting his people starve to death as ruler of North Korea. (TVPG, 1:00) **AHC Jan. 14** 9a

Kurt Cobain: It Happened Here As an alternative rock legend, Kurt Cobain changes the course of music history with a single song. (TVPG, 1:00) **REELZ Jan. 8** 5a; **22** 7a

LA Riots: As We Watched The LA riots of 1992 shocked the nation. It was the most deadly civil unrest in American history. (TV14, 1:00) **AHC Jan. 29** 7p, 11p

Life Journey With Shawn Carney Documenting the lives of men and women who have been transformed by the pro-life movement. (1:00) **EWTN Jan. 29** 1p

The Lost Boys of Bucks County In July 2017, four young men from a peaceful Pennsylvania farming community mysteriously vanish. (TV14, 2:00) **ID Jan. 7** 8p, 11p

Lost City of Gladiators The remains of the only school for gladiators ever discovered are outside of Rome. (TVPG, 1:00) **SMITH Jan. 17** 8a

Lost City of the Monkey God Explorer Steve Elkins and his team search for a lost Mayan City in the jungle. (2:00) **SCI Jan. 2** 5a

Madonna: Stalked In 1995 a man who has a laundry list of mental health problems knocks on Madonna's door. (TV14, 1:00) **REELZ Jan. 6** 9a, 2p

Mafia Drug King: Carmine Galante Carmine Galante made money from selling heroin and profited from his drug empire while in prison. (TVPG, 1:00) **AHC Jan. 20** 5a

The Mafia Kingpin Arnold Rothstein is infamous for fixing the 1919 World Series. (TV14, 1:00) **AHC Jan. 22** 7p, 11p

Mafia's Day of Reckoning The FBI pursues the five families who run organized crime in New York. (TVPG, 1:00) **AHC Jan. 7** 6a

Manson: The Prison Tapes Archival news reports, photos and interviews paint a searing portrait of 1960s L.A. (TV14, 1:00) **AHC Jan. 12** 4p

Movies

Marilyn Monroe for Sale An auction of Marilyn Monroe's belongings offers new insights into the life of an American icon. (TVPG, 1:00) **SMITH Jan. 14** 10p

Marilyn Monroe: Scandal and Legacy The true story of the life of Norma Jean Mortenson, otherwise known as Marilyn Monroe. (TVPG, 2:00) **REELZ Jan. 2** 5a

Marlon Brando's Legacy Marlon Brando left behind a troubled legacy and a multi-million dollar fortune. (TVPG, 1:00) **REELZ Jan. 30** 5a

Martin Luther King Jr.: One Man and His Dream Exploring the life and legacy of one of the most influential people to ever live. (TVPG, 2:00) **REELZ Jan. 17** 8a

Marvin Gaye: R&B Legend The Prince of Soul, Marvin Gaye pushed the limits of rhythm and blues like no artist before him. (TVPG, 1:00) **REELZ Jan. 17** 6a

Mary Kay Letourneau: 'Til Death Mary Kay Letourneau was a teacher who pled guilty in 1997 to the rape of a child, Vili Fualaau. (TV14, 1:00) **REELZ Jan. 4** 8a, 1p

Mercy- Discovering God's Love Testimonies about the power of God's mercy after abortion. (TV14, :30) **EWTN Jan. 25** 4:30p; **26** 1:30a

The Mexican Godfather The mutilated body of a DEA agent sparks the largest manhunt in the agency's history. (TV14, 1:00) **AHC Jan. 20** 7a

Michael Douglas: The Real Fatal Attraction Michael Douglas and Catherine Zeta-Jones were stalked by Dawnette Knight, a crazed fan. (TV14, 1:00) **REELZ Jan. 20** 10a, 3p

Michael Jackson: Cashed Out Michael Jackson makes terrible decisions that jeopardize his career and his personal life. (TVPG, 1:00) **REELZ Jan. 16** 5a

Michael Jackson: Fame and Scandal Though Michael Jackson rocketed into stardom, his life was also saturated with scandal. (TVPG, 2:00) **REELZ Jan. 12** 6a

MLK: The Assassination Tapes The last days of Martin Luther King told through television. (TVPG, 1:00) **SMITH Jan. 17** 7p, 11p

Mob Citizen: Joe Colombo Mobster Joe Colombo has a love of fame and money. (TVPG, 1:00) **AHC Jan. 7** 5a

Msgr. Vincent Foy: Champion for Life A celebration of Msgr. Vincent's Foy's life, who earned him a papal commendation. (TVG, :30) **EWTN Jan. 17** 4:30p; **18** 1:30a

My Baby's Head Keeps Growing Hydrocephalus has left three children with large heads. (TVPG, 1:00) **DLC Jan. 29** 7a

My Elephant Leg: Body Bizarre A Brazilian man with an elephant leg; a man is scared stiff; the tallest man in the world. (TVPG, 1:00) **DLC Jan. 29** 6a

My Fat Saved My Life Stories of people who survived death because of their fat. (TVPG, 1:00) **DLC Jan. 16** 9a

My Legs Won't Stop Growing Three young women have a number of conditions that cause the lower limbs to grow excessively. (TVPG, 1:00) **TLC Jan. 11** 2p

Mystery of the Ice Age Giants Dick Mol traces the history of woolly mammoths. (1:00) **SMITH Jan. 31** 8a

Mystery of the Lost Pyramid The discovery of a seemingly unopened Egyptian burial chamber turns into a mystery. (TVPG, 1:00) **SMITH Jan. 10** 10a

Napro A natural alternative to mainstream healthcare. (TVPG, :30) **EWTN Jan. 26** 4:30p; **27** 1:30a

Night of the Living Dead: The Shocking Truth The cult classic Night of the Living Dead feeds off the Haitian belief in zombies. (TV14, 1:00) **REELZ Jan. 21** 10a, 3p

Nightmare on Elm Street: The Shocking Truth Troubling dreams and a series of real-world deaths inspire the horror franchise. (TV14, 1:00) **REELZ Jan. 21** 9a, 2p

NWA: Breaking the Band In the late '80s, L.A. rap group NWA rocks the world with its brutal, violent music about racism. (TVPG, 1:00) **REELZ Jan. 5** 8p; **6** 12a; **9** 8a

Obese and Expecting Four women challenge the perception and the odds on their journey to motherhood. (TVPG, 1:00) **DLC Jan. 16** 8a

One Flew Over the Cuckoo's Nest: The Shocking Truth A man decides that life in a mental hospital would be easier than life in prison. (TV14, 1:00) **REELZ Jan. 14** 8a, 1p

101 Fast Foods that Changed the World Portable food has helped to explore new frontiers. (2:00) **HIST Jan. 5** 7a

101 Inventions That Changed the World Human ingenuity advances the species through wondrous new inventions. (2:00) **HIST Jan. 5** 11a

101 Objects that Changed the World Seemingly ordinary objects can hold powerful significance. (2:00) **HIST Jan. 5** 9a

101 Weapons that Changed the World Weapons, both small and immense have changed history. (2:00) **HIST Jan. 5** 1p

100 Missions: Surviving Vietnam The USAF's 1960s North Vietnam operation where a pilot's goal was to reach 100 missions. (TV14, 1:00) **SMITH Jan. 27** 10p

Pearl Harbor - The Heroes Who Fought Back The attack at Pearl Harbor changed the course of history and shaped how America would engage with war for the next 75 years, and made heroes of ordinary men. (TVG, 1:00) **AHC Jan. 3** 12p; **9** 7a

Pharrell Williams: Happy Go Lucky The story of Pharrell Williams, who has produced songs for some of the hottest stars. (TV14, 1:30) **AXSTV Jan. 29** 11:30a

Planet Earth: A Celebration Highlighting eight of the most extraordinary sequences from BBC America's impactful and Emmy-winning Planet Earth II and Blue Planet II; featuring new narration from Sir David Attenborough. (TVPG, 1:00) **BBCA Jan. 15** 10a; **16** 5:30a

Pocahontas: Beyond the Myth Revisiting the life of a legendary woman whose story continues to gain new resonance over time. (TVPG, 1:00) **SMITH Jan. 8** 4a

Poltergeist: The Shocking Truth The movie is loosely based on the real-life experiences of a family plagued by a poltergeist. (TV14, 1:00) **REELZ Jan. 28** 10a, 3p

Pompeii: The Dead Speak A volcanic eruption in A.D. 79 that destroyed the Roman town of Pompeii. (TVPG, 2:00) **SMITH Jan. 17** 9a

Preppy Killer: My Friend The Murderer Socialite and friend Margo Manhattan gives the real story on Robert Chambers. (TV14, 1:00) **REELZ Jan. 8** 9p; **9** 12a

PRESERVING DEMOCRACY: PURSUING A MORE PERFECT UNION The pursuit of democracy from the Revolutionary War through the 2021 Capitol riot and beyond. (TVPG, 2:00) **PBS* Jan. 6** 8p; **7** 12a; **8** 2a

Prince: Cashed Out Prince's life offstage proves to be just as covert and mysterious as his unresolved death in 2016. (TVPG, 1:00) **REELZ Jan. 16** 6a; **27** 7a

Ray Charles: R&B Legend Ray Charles revolutionized American music; he is credited with virtually inventing soul music. (TVPG, 1:00) **REELZ Jan. 17** 5a

Real Life Hulks These men do anything to enlarge their muscles in their quest to take on huge proportions. (TV14, 1:00) **DLC Jan. 20** 7a

Rebecca Schaeffer: Stalked Actress Rebecca Schaeffer has her whole life ahead of her but her life is cut short in 1989. (TVPG, 1:00) **REELZ Jan. 6** 8a, 1p

The Renegade Mobster Gangster Joey Gallo, aka Crazy Joe, wages an all-out war against the U.S. government. (TV14, 1:00) **AHC Jan. 20** 8a

Richard The Iceman Kuklinski Richard Kuklinski's daughters endure a childhood of terror in their father's house. (TV14, 1:00) **REELZ Jan. 29** 12p

Richard Pryor: It Happened Here Richard Pryor was a comedy truthteller who busted on taboos about race, language and sexuality. (TVPG, 1:00) **REELZ Jan. 20** 7a

Rihanna & Chris Brown Revealed Singers Rihanna and Chris Brown become star-crossed lovers whose romance ends in tragedy. (TVPG, 1:00) **REELZ Jan. 19** 7a

Rise of Tokyo in Color The evolution of Tokyo presented through archival footage. (TVPG, 1:00) **SMITH Jan. 22** 12p

Rise Up: The Movement That Changed America Exploring the key battles in the civil rights movement that transformed American society. (TVPG, 1:00) **HIST Jan. 17** 2p

Rob Van Dam: Headstrong Unexpected concussion symptoms cause a dramatic shift in Rob's priorities. (TVPG, 1:00) **REELZ Jan. 27** 8p; **28** 12a

Robert Downey Jr.: The Price of Fame Robert Downey Jr.'s career has been one of the most volatile in recent memory. (TV14, 1:00) **REELZ Jan. 29** 8a

Robin Williams: Cashed Out Robin Williams' life took on another downward spiral when he was diagnosed with Parkinson's disease. (TVPG, 1:00) **REELZ Jan. 5** 5a

The Rolling Stones: Totally Stripped This update of The Rolling Stones 1995 Stripped includes previously unreleased footage. (TV14, 2:00) **AXSTV Jan. 15** 11:30p

Saint Margaret of Castello: Seeing Through God's Eyes Few have faced the trials of St. Margaret, but she overcame them to become a Third Order Dominican. (TVPG, 1:00) **EWTN Jan. 20** 9:30a

Sammy the Bull Gravano Former under boss Sammy the Bull Gravano is known for bring down crime boss John Gotti. (TV14, 1:00) **REELZ Jan. 29** 1p

Saw: The Shocking Truth The Saw movie franchise was inspired by a case from the late 1800s. (TV14, 1:00) **REELZ Jan. 14** 9a, 2p

SCOTT PETERSON: THE FRIENDS SPEAK Scott Peterson met Laci while frequenting a local diner, and it was love at first sight. (2:00) **REELZ Jan. 9** 7p, 10p; **20** 8p; **21** 12a

Scott Peterson: Ultimate Betrayal When Laci Peterson's dead body is found, her husband Scott Peterson is convicted of her murder. (TV14, 1:00) **REELZ Jan. 19** 9a, 2p

Scream: The Shocking Truth A horrifying murder in Florida in the early 1990s was the inspiration for the Scream movies. (TV14, 1:00) **REELZ Jan. 7** 8a, 1p

747: The Jumbo Revolution The history of the Boeing 747, the most recognized aircraft in the world. (TV14, 2:00) **SMITH Jan. 4** 8p

Sex Club 101 Exploration of sex clubs, from etiquette to daily life. (:51) **IPLEX Jan. 31** 1:28a

Shark Ganglands The dwindling population of giant tuna in Ascension Island has had adverse effects on sharks. (TVPG, 1:00) **SMITH Jan. 20** 9a

The Show Must Go On: The Queen & Adam Lambert Story A documentary on the iconic band Queen and their new regular front man Adam Lambert. (2:00) **REELZ Jan. 13** 8p; **14** 12a

Sinking the Lusitania: An American Tragedy Firsthand accounts of the sinking of the Lusitania. (TVPG, 1:00) **SMITH Jan. 14** 3a

Slender Man Stabbing: The Untold Story An exploration of a case in which two 12-year-old girls stabbed a friend to appease the Slender Man. (TV14, 2:00) **REELZ Jan. 15** 5p, 11p

Snoop Dogg: Not Guilty When Snoop Dogg is accused of murder, he and his bodyguard claim self-defense. (TVPG, 1:00) **REELZ Jan. 6** 6a

Snow Animals Introducing a cast of animals to reveal the strategies they use to survive and thrive in winter. (TVG, 1:00) **BBCA Jan. 30** 4a

The Song of the Longing Heart Composers and musicians who seek to worship God through their craft. (TVG, 1:00) **EWTN Jan. 2** 2a; **8** 1p

Steven Avery: Confessions of a Killer For the first time, Karl Wernecke reveals secrets that Steven Avery told him while behind bars. (TV14, 1:00) **REELZ Jan. 19** 8a, 1p

Steven Spielberg: Stalked Steven Spielberg becomes the target of violent, drug-induced stalker Jonathan Norman. (TV14, 1:00) **REELZ Jan. 20** 9a, 2p

Steven Tyler: Aerosmith Frontman As part of Aerosmith, Steve Tyler was one of the most iconic, bombastic, charismatic frontmen. (TVPG, 2:00) **REELZ Jan. 12** 8p; **13** 12a

The Suicide Texts: The Friends Speak The case of Michelle Carter and Conrad Roy, who met during a chance encounter while on vacation. (TV14, 2:00) **REELZ Jan. 22** 5p, 9p

The Supremes: Breaking the Band Over the course of the '60's, The Supremes had 12 Billboard chart-topping hits. (TVPG, 1:00) **REELZ Jan. 23** 8a

Susan Smith: Sex Behind Bars In 1994, Susan Smith was sentenced to life in prison for murdering her two sons. (TV14, 1:00) **REELZ Jan. 4** 10a, 3p

Tallest Teens Meet three of the tallest teenagers in America. (TVPG, 1:00) **DLC Jan. 15** 5a; **18** 7a

They Might Be Saints: The Martyrs of La Florida The faith of the Spanish priests and Apalachee natives who were killed in La Florida. (TVPG, :30) **EWTN Jan. 2** 1:30a

They Might Be Saints: Ven. Mary Angeline Teresa McCrory O. Carm Mary Angeline Teresa McCrory's life of holiness has led to a groundswell of support for sainthood. (TVPG, :30) **EWTN Jan. 28** 4p; **30** 1:30a

They Might Be Saints-ven. Mother Maria Kaupas Maria Kaupas's work in education and healthcare leads many to seek her intercession before God. (TVG, :30) **EWTN Jan. 6** 4:30p; **7** 1:30a

Timothy McVeigh: Notorious Timothy McVeigh, a decorated American veteran, masterminded the 1995 Oklahoma City bombing. (TV14, 1:00) **REELZ Jan. 23** 2p

Tiny at 20 Hannah, one of the world's tiniest women, is eager to gain her independence. (TVPG, 1:00) **DLC Jan. 14** 9a

TITANIC: CONSPIRACY OF FAILURE The sinking of the Titanic in 1912 remains riddled with mystery. (TVPG, 2:00) **SCI Jan. 23** 7p, 10p; **24** 1a; **30** 7p, 10p; **31** 1a

Tomorrow is a Long Time Chrissie Hynde explores her inspiration and creative process while creating 10 Bob Dylan covers. (TV14, 1:30) **AXSTV Jan. 21** 10:30p; **30** 4:30p

All Times Central. Not all networks are available in all areas.

'Tshimangadzo': The Story of Benedict Daswa Details surrounding Blessed Benedict Daswa's life as a beloved husband, father, and devout Catholic who was eventually martyred for denouncing the ritualistic killings being done in South Africa. (TVPG, 1:00) **EWTN Jan. 30** 9p

Tulsa Burning: The 1921 Race Massacre Focusing on a specific period, from the birth of Black Wall Street to its catastrophic downfall. (TV14, 2:00) **HIST Jan. 17** 3p

Unabomber: 20 Years of Terror Ted Kaczynski's brother David shares his story and retraces the Unabomber's steps. (TV14, 1:00) **AHC Jan. 12** 5p; **13** 4a

The Unabomber: Notorious Known only as the Unabomber, Ted Kaczynski terrorized the country with a string of bombings. (TV14, 1:00) **REELZ Jan. 16** 4p

Unplanned: The 40 Days For Life Story A documentary on the real-life pivotal figures depicted in the film Unplanned. (TVPG, :30) **EWTN Jan. 18** 4:30p; **19** 1:30a

Volcanoes: Dual Destruction The eruptions of two different volcanoes, Guatemala's Fuego volcano and Hawaii's Kilauea volcano. (TVPG, 1:00) **SMITH Jan. 5** 9p; **6** 12a

Waco Standoff: As We Watched In 1993, FBI agents attack a cult compound in Waco, Texas. 76 people, including 26 children, died. (TV14, 1:00) **AHC Jan. 12** 10p; **13** 2a; **15** 6p; **16** 3a; **19** 6p; **20** 3a; **29** 9p; **30** 1a

Wendy Williams: What a Mess! The life of talk show host Wendy Williams; her divorce and her notorious feuds with celebrities. (TV14, 2:00) **LIFE Jan. 30** 11a

When Whales Walked: Journeys in Deep Time Origin of whales, birds of prey, crocodiles and elephants. (TVPG, 2:00) **SMITH Jan. 31** 9a

Whitey Bulger: Final Takedown In 1995, Boston crime boss James Whitey Bulger flees Boston to escape an impending arrest. (TV14, 1:00) **AHC Jan. 15** 8p; **16** 12a

Whitney Houston & Bobbi Kristina: Didn't We Almost Have It All An in-depth look at the lives of singer Whitney Houston and her daughter, Bobbi Kristina. (TV14, 2:00) **LIFE Jan. 30** 1p

Willie Nelson: Highs and Lows An emerging counter culture connects with Willie's unorthodox ways; the Outlaw Movement. (TVPG, 1:00) **REELZ Jan. 19** 6p, 10:30p

THE WITNESS: FROM THE BALCONY OF ROOM 306 The Rev. Samuel Kyles tells of the Rev. Dr. King's assassination. (:45) **SUND Jan. 16** 8p

World's Most Dangerous Shark The Oceanic White-tip shark has been called the most dangerous of all sharks. (1:00) **SMITH Jan. 20** 10a

World's Smallest Woman: Meet Jyoti At 24 inches tall and a mere 12 pounds, 26-year-old Jyoti Amge is the smallest woman in the world. (TVPG, 1:00) **TLC Jan. 11** 4p, 10p; **12** 2a

World's Tallest Man: Still Growing Follow Sultan Kosen of Turkey as he continues his journey as the world's tallest man. (TVPG, 1:00) **DLC Jan. 14** 7a

DRAMA

Day in the Death of Donny B. A heroin addict tries to raise money to get a fix. (:15) **TCM Jan. 29** 4:45a

Michael Jackson: Not Guilty Michael Jackson used his wealth to privately settle claims of child molestation. (TVPG, 1:00) **REELZ Jan. 6** 5a

EDUCATIONAL

Shake Hands With Danger Safety film. (:30) **TCM Jan. 22** 4:30a

Watch Out! Educators and media experts discuss responsible TV viewing. (TVG, :56) **EFAMLY Jan. 2** 3:06a; **19** 3:20a; **28** 3:26a

ENTERTAINMENT

BTK Killer: What Happened? Although a seemingly average husband and father of two, Dennis Rader lived a double life. (TV14, 1:00) **REELZ Jan. 16** 2p

Charlie Sheen & Denise Richards: Irreconcilable Differences In 2004 actress Denise Richards did her best to tame legendary Hollywood bad boy Charlie Sheen. (TVPG, 1:00) **REELZ Jan. 24** 6a

Christina Grimmie: A Voice Silenced Singer Christina Grimmie was an artist on the rise whose life ended too soon. (TV14, 1:00) **REELZ Jan. 13** 8a, 1p

CNN New Year's Eve Live With Don Lemon and Alisyn Camerota CNN's New Year's Eve live celebration from New Orleans. (1:00) **CNN Jan. 1** 2:30a

The Cutting Edge: The Magic of Movie Editing Some of film's greatest talents on the art of film editing. (TVPG, 1:39) **MPLEX Jan. 7** 1:18a; **19** 3:44a

Dennis Hopper's Legacy Actor Dennis Hopper's dangerous predilections for drugs, booze and violence fueled his career. (TVPG, 1:00) **REELZ Jan. 15** 7a

DICK CLARK'S NEW YEAR'S ROCKIN' EVE WITH RYAN SEACREST 2022 Ryan Seacrest hosts New Year's Eve festivities in New York. (Part 2 of 2) (TVPG, 1:04) **ABC Jan. 1** 12:09a

Dolly Parton Revealed Despite her humble beginnings, Dolly Parton has spent 50 years becoming a music legend. (TVPG, 1:00) **REELZ Jan. 13** 5a

Drew Barrymore: The Kitty Kelley Files A look at the life and career of actress, author, director, model, and producer Drew Barrymore. (TVPG, 1:00) **REELZ Jan. 26** 7a

Ellie Goulding - Live at Main Square Festival 2016 Ellie Goulding performs live at the Main Square Festival. (1:00) **AXSTV Jan. 13** 2a

50 Cent: Broke & Famous Rapper 50 Cent always seemed to beat the odds, but a decade in the spotlight came a high price. (TVPG, 1:00) **REELZ Jan. 6** 7a

Goodfellas: The Real Story Based on the life story of Henry Hill, Goodfellas features the Lufthansa heist at JFK. (TVPG, 1:00) **REELZ Jan. 29** 6p; **30** 12a

Hollywood's Untimely Deaths The dark side of Hollywood, where on-set accidents and suspicious events occur. (TVPG, 1:00) **REELZ Jan. 12** 5a

Jimi Hendrix's Legacy The battle for guitarist Jimi Hendrix's estate became one of the most expensive in history. (TVPG, 1:00) **REELZ Jan. 9** 6a

John Belushi: It Happened Here John Belushi achieved international fame by expertly playing abrasive and obnoxious characters. (TVPG, 1:00) **REELZ Jan. 20** 5a

John Wayne's Legacy Few stars of Hollywood's golden age are more iconic than John Wayne. (TVPG, 1:00) **REELZ Jan. 15** 5a

Johnny Depp & Amber Heard: Irreconcilable Differences The explosive relationship between Johnny Depp and Amber Heard was a dream come true for tabloids. (TVPG, 1:00) **REELZ Jan. 24** 7a

Julia Roberts: The Kitty Kelley Files Julia Roberts' life, from her childhood in Georgia to becoming an Academy Award-winning actress. (TVPG, 1:00) **REELZ Jan. 26** 6a

The Lumineers: Live At Musilac 2017 The Lumineers bring energetic American folk-rock to the picturesque Musilac Festival. One will not be able to resist clapping along and stomping their feet to the band's raw sound and enchanting music. (1:00) **AXSTV Jan. 12** 5p

Madonna & Sean Penn: Irreconcilable Differences The media went crazy when Madonna and Sean Penn announced they were getting hitched. (TVPG, 1:00) **REELZ Jan. 31** 5a

Mary Tyler Moore: Behind the Smile Mary Tyler Moore's career, her impact on modern television and the legacy she left behind. (TVPG, 1:00) **REELZ Jan. 26** 5a

Mel Gibson: Fame and Scandal The ups and downs of the life of actor Mel Gibson including the scandal that rocked his career. (TVPG, 1:00) **REELZ Jan. 4** 7a; **29** 5a

Miley Cyrus Revealed A look at how Miley Cyrus broke out from her Hannah Montana role to rogue and rowdy Miley. (TVPG, 1:00) **REELZ Jan. 13** 7a

New Year's Eve Live With Anderson Cooper and Andy Cohen Anderson Cooper and Andy Cohen co-host CNN's New Year's Eve live celebration. (2:00) **CNN Jan. 1** 12:30a

Unplanned: Behind the Scenes Behind the scenes of the upcoming film Unplanned, the story of Abby Johnson, a former Planned Parenthood employee turned pro-life advocate. (:30) **EWTN Jan. 24** 4:30p; **25** 1:30a

Whitney Houston: Scandal and Legacy The life of Whitney Houston, including her career, scandals and her untimely death at 48. (TVPG, 2:00) **REELZ Jan. 19** 5a

EVENT

De La Soul - Garorock De La Soul set at the 2019 Garorock Festival. (1:30) **AXSTV Jan. 6** 12:30p

MARCH FOR LIFE Complete coverage of the annual March For Life in Washington, DC. (TVG, 5:00) **EWTN Jan. 21** 8a, 1p; **23** 10a

133RD ROSE PARADE Gorgeous rose-covered floats and marching bands partake in their annual New Year's Day festivities. (1:30) **NBC Jan. 1** 10:30a

Shania Twain: Still the One The crossover country-pop singer performs her hit singles; filmed in Las Vegas. (TV14, 1:30) **AXSTV Jan. 18** 10a; **31** 11a

GAME SHOW

THE PRICE IS RIGHT AT NIGHT Contestants bid for prizes then compete for fabulous showcases. (1:00) **CBS Jan. 12** 7p

HEALTH/MEDICAL

Addicted to Food A man goes to a special home for the obese. (TVG, 1:00) **DLC Jan. 2** 7a

Births Beyond Belief A woman gives birth in a Mongolian tent; a celebrity chef faces a breech birth; a birth teepee is utilized. (TVPG, 1:00) **DLC Jan. 6** 8a

Born With Scales Living with a rare and painful condition where skin grows in thick scales. (TVPG, 1:00) **DLC Jan. 4** 8a

The Boy With Bloody Tears Seventeen year old, Calvino Inman has been crying blood for the past two years. (TVPG, 1:00) **DLC Jan. 20** 8a

Jordan Rubin: CBD Pills Jordan and Josh talk about the benefits of a revolutionary plant. (TVG, 1:00) **TBN Jan. 1** 4a; **8** 4a; **15** 4a; **22** 4a; **29** 4a

The Man With the 200lb Tumor Hai might have the largest tumor in the world. (TVPG, 1:00) **DLC Jan. 12** 8a, **TLC Jan. 11** 6a

The Man with the 80lb Groin Dan lives with a debilitating condition that caused his scrotum to begin growing uncontrollably. (TV14, 1:00) **DLC Jan. 2** 8a

Mermaid Girl: A New Chapter A young girl suffers from a rare physical deformity. (TVPG, 1:00) **DLC Jan. 24** 8a

My 40-Year-Old Child A 40-year-old has the body of a 10-year-old; a 6-year-old is like an infant. (TVPG, 1:00) **DLC Jan. 24** 7a, **TLC Jan. 21** 8a

My Deadly Appetite Incurable syndrome leads to bouts of hunger and aggression. (1:00) **DLC Jan. 16** 7a, **TLC Jan. 5** 6a

My Giant Face Tumor Ed and Aum both suffer from Neurofibromatosis. (1:00) **DLC Jan. 29** 5a

My Skin Is Killing Me In Alabama, 5-year-old Payton struggles with a deadly condition called epidermolysis bullosa. (TVPG, 1:00) **DLC Jan. 23** 6a

Obese and Pregnant Three morbidly obese pregnant women prepare to deliver their babies. (TVPG, 1:00) **DLC Jan. 1** 6a

Paralyzed and Pregnant Quadriplegic Michelle is expecting a baby and cameras follow her pregnancy journey. (TVPG, 1:00) **DLC Jan. 1** 7a; **18** 8a

She Survived That ... Pregnant?! Four women face harrowing moments, with the lives of their unborn babies hanging in the balance. (TVPG, 1:00) **DLC Jan. 1** 5a; **12** 7a

Tiniest Torso When ribs and the spine are malformed and organs are squashed in a tiny torso. (TVPG, 1:00) **DLC Jan. 15** 7a

World's Tallest Couple: Body Bizarre An elder lobbies to get the record for world's smallest man. (TVPG, 1:00) **DLC Jan. 14** 8a

HISTORICAL

America's Zombie Army During the Cold War, the United States tries to create super soldiers who can use telepathy. (TVPG, 1:00) **AHC Jan. 14** 3p

Battle of Little Bighorn The events leading up to the Battle of the Little Bighorn as well as its impact on history. (TVPG, 1:00) **SMITH Jan. 8** 3a

Drain the Bermuda Triangle Below the surface of the Bermuda Triangle. (TVG, 1:00) **NATGEO Jan. 14** 1p

Fight the Power: The Movements That Changed America A look at some of this country's most pivotal public protests and how they have shaped society. (TVPG, 1:00) **HIST Jan. 17** 1p

Haiti's Treasures: Out of the Rubble A mission to save Haiti's artwork after an earthquake. (TVPG, 1:00) **SMITH Jan. 12** 10p

Hidden History of the Moon Landing President Lincoln began events that led to the moon landing. (TVPG, 1:00) **AHC Jan. 12** 9a

High Hitler and His Nazi Supersoldiers Secret files reveal that German dictator Adolf Hitler and his Nazi troops were fueled by narcotics. (TVPG, 1:00) **AHC Jan. 10** 7p, 11p; **12** 3p; **13** 11a; **16** 11a

Hitler and the Aryan Myth The Aryan super-race is a faux history concocted by occult fantasists, which inspired the Nazis into war, justified the Holocaust and led to the kidnapping of tens of thousands of young, blond-haired, blue-eyed children. (TVPG, 1:00) **AHC Jan. 12** 2p; **13** 7p, 11p; **16** 9a

Hitler's Death Ray Nazi scientists work on developing a solar mirror that could destroy any city on Earth. (TVPG, 1:00) **AHC Jan. 10** 8p; **11** 12a; **12** 1p; **16** 8a

Movies

Hitler's Messiah Complex A secret report suggests Adolf Hitler believed that he was a modern-day pharaoh. (TVPG, 1:00) **AHC Jan. 10** 10p; **11** 2a; **13** 10a; **16** 10a

Hollywood vs. Commies A look at Hollywood's role in fighting Communism. (TVPG, 1:00) **AHC Jan. 12** 11a

Honor Deferred Black American soldiers of World War II receive the Medal of Honor for valor only recently. (TVPG, 1:00) **HIST Jan. 17** 10a

Korean War: MacArthur's Great Gamble This is the untold true story of Bloody George, an understrength, undermanned, marine rifle company, hastily called to serve their country in 1950 at the start of the Korean War. (TVPG, 1:00) **AHC Jan. 14** 10a

Nazi Secret Gold Gold is one of Earth's rarest treasures. Humanity goes to extreme, even deadly lengths to get it. (TVPG, 1:00) **AHC Jan. 23** 6p; **24** 3a

Russian Arms Dealer The DEA runs a sting to take down a Russian arms dealer who is known as the Merchant of Death. (TV14, 1:00) **AHC Jan. 7** 3p

Titanic's Final Mystery New theories on the Titanic. (TVPG, 2:00) **SMITH Jan. 24** 9a

Tuskegee Airmen: Legacy of Courage Exploring the legacy of the Tuskegee Airmen, the legendary group of African American pilots. (TVPG, 1:00) **HIST Jan. 17** 12p

HOLIDAY

133RD ROSE PARADE Live parade coverage featuring floats, bands and equestrians as they march in Pasadena, California. (2:00) **ABC Jan. 1** 10a

HOME & GARDEN

Building Off the Grid: Killer Views A family builds a home in Lubec, Maine; a couple builds a house with views of Glacier National Park. (TVG, 1:00) **MAGN Jan. 15** 4a; **16** 4a

MUSIC

Aerosmith: Live at Donington Aerosmith headlines the massive Download Festival at Donington Park. (TV14, 2:00) **AXSTV Jan. 8** 10p; **15** 9:30p; **23** 11a

Aerosmith: Rock for the Rising Sun Aerosmith brought their Back On The Road tour to Japan, a country with which they'd always had a special relationship. The Japanese fans came out in their droves and Aerosmith responded with some of the finest gigs of their distinguished career. (TVPG, 2:00) **AXSTV Jan. 24** 8p, 10p

Alan Jackson: Keepin' It Country - Live At Red Rocks Alan Jackson performs live at Red Rocks. (TV14, 2:30) **AXSTV Jan. 4** 11:30a; **26** 11p

Alanis Morissette The artist performs; songs include All I Really Want, Hands Clean, and Thank U. (TV14, 1:00) **AXSTV Jan. 7** 1p; **24** 2a

Alison Krauss & Union Station Featuring Jerry Douglas The musicians perform Baby Now That I Found You, The Lucky One, Maybe, and Man of Constant Sorrow. (TV14, 1:00) **AXSTV Jan. 19** 10a; **26** 5p

America The band performs A Horse With No Name and other hits. (TV14, 1:00) **AXSTV Jan. 10** 10a

AUSTIN CITY LIMITS 7TH ANNUAL HALL OF FAME HONORS Alejandro Escovedo, Lucinda Williams and Wilco are honored at the 2021 ACL Hall of Fame ceremony. (TVPG, 1:00) **PBS* Jan. 8** 10p; **9** 1:30p, 10p

Bachman & Turner Randy Bachman and Fred Turner perform with Paul Shaffer; Takin' Care of Business. (TV14, 1:00) **AXSTV Jan. 3** 1p; **11** 2a

Bad Company Live at Red Rocks The British hard rock supergroup performs their hits in a concert from the Red Rocks Amphitheater. (1:30) **AXSTV Jan. 2** 1p

B.B. King With Special Guests Terrence Howard, Richie Sambora and Solange Performing with Terrence Howard, Richie Sambora and Solange. (TV14, 1:00) **AXSTV Jan. 5** 10a

Billy Idol: In Super Overdrive Live The artist performs his hits; White Wedding. (TV14, 1:00) **AXSTV Jan. 8** 7p

Bon Jovi: Lost Highway - The Concert The band performs the Lost Highway album. (TV14, 1:00) **AXSTV Jan. 8** 9p; **28** 10a

Cheap Trick The band performs classic hits and new songs; songs include I Want You to Want Me. (TV14, 1:00) **AXSTV Jan. 10** 12p

Chicago Color My World; Feeling Stronger Everyday. (TV14, 1:00) **AXSTV Jan. 1** 3p; **2** 8a; **11** 11a; **30** 3:30p

Chris Isaak The singer performs; songs include Wicked Game. (TV14, 1:00) **AXSTV Jan. 21** 11a

Classic Rock Live Musician and songwriter Jim Peterik's involvement with some of the greatest hits of the rock era. (TV14, 1:00) **AXSTV Jan. 10** 11a

Coldplay - Live In Sao Paulo Concert film capturing the climax of the band's record-breaking A Head Full of Dreams Tour. (2:30) **AXSTV Jan. 12** 10a, 11:30p; **29** 7p

Counting Crows: Saturday Nights and Sunday Mornings Counting Crows perform songs from their album. (TV14, 1:00) **AXSTV Jan. 12** 2:30p

Cyndi Lauper Unchained Melody; Walk on By; Time After Time; True Colors. (TV14, 1:00) **AXSTV Jan. 1** 4p; **8** 8p; **29** 1p

Dave Matthews Band, Weekend on the Rocks: A Soundstage Special Event The band performs its hits and cuts from Stand Up. (TVPG, 1:00) **AXSTV Jan. 12** 12:30p

Def Leppard Hits Vegas: Live At Planet Hollywood Joining Def Leppard during their final nights at their infamous Sin City residency at the Zappos. (3:30) **AXSTV Jan. 1** 11:30a; **16** 9:30a; **25** 10a

Dierks Bentley Live From the Ryman Auditorium The singer performs; songs include Draw Me a Map. (TV14, 1:00) **AXSTV Jan. 24** 1p

The Eagles: Hell Freezes Over A rare musical performance by the Eagles, who haven't played together since 1980. (2:00) **AXSTV Jan. 9** 9:30a

Eddie Money: The Real Money Concert Eddie Money performs classics such as Two Tickets to Paradise and Baby Hold On in Detroit. (TV14, 1:00) **AXSTV Jan. 11** 10a

The Eddie Money Tribute Concert Louie Anderson hosts this concert celebrating the life and career of Eddie Money. (TV14, 2:00) **AXSTV Jan. 16** 1p

Eric Clapton - The 1970s Review A look at Eric Clapton's career during the 1970s. (TVG, 3:00) **AXSTV Jan. 19** 4p; **22** 12a

Fleetwood Mac: The Dance The members of Fleetwood Mac reunite to perform their hits; songs include Don't Stop. (TVPG, 2:30) **AXSTV Jan. 1** 9a; **15** 7p; **28** 11a

Foreigner The band performs; songs include Head Games, Night Life. (TV14, 1:00) **AXSTV Jan. 3** 10a; **16** 5p

Garbage: One Mile High... Live The band performs at the Ogden Theatre in Denver; songs include I'm Only Happy When It Rains. (TV14, 2:00) **AXSTV Jan. 13** 10:30a; **27** 11:30a

George Jones, 50 Years of Hits: A Soundstage Special Event Emmylou Harris, Alan Jackson, Randy Travis. (TVG, 2:00) **AXSTV Jan. 26** 1:30p

Heart Barracuda, Magic Man, and Crazy on You. (TV14, 1:00) **AXSTV Jan. 1** 5p, 6p

Jewel - Live at the Rialto Theatre The artist performs; songs include Anything Goes, and Foolish Games. (TV14, 2:00) **AXSTV Jan. 7** 10a; **17** 1a

Joan Baez The singer performs; songs include Christmas in Washington, and In My Time of Need. (TV14, 1:00) **AXSTV Jan. 11** 12p; **31** 12:30p

John Fogerty The artist performs; songs include Bad Moon Rising. (TV14, 2:00) **AXSTV Jan. 5** 4p; **21** 12p; **23** 1a

John Mayer With Special Guest Buddy Guy The artist performs; songs include Your Body Is a Wonderland, and Daughters. (TV14, 2:00) **AXSTV Jan. 5** 11a

Kiss Rocks Vegas Kiss performs in Las Vegas, Nev. (TV14, 1:30) **AXSTV Jan. 1** 12a; **16** 1:30a; **23** 9:30a; **25** 12a

Lee Ann Womack The artist performs; songs include I Hope You Dance. (TV14, 1:00) **AXSTV Jan. 24** 12p

Lindsey Buckingham With Special Guest Stevie Nicks Lindsey Buckingham performs hits with Stevie Nicks. (TV14, 1:00) **AXSTV Jan. 3** 11a

Matchbox Twenty Rob Thomas and the band perform. (TV14, 1:00) **AXSTV Jan. 10** 1a

Norah Jones The musician performs in Brooklyn, N.Y.; songs include Don't Know Why. (TV14, 1:00) **AXSTV Jan. 29** 9:30p

Norah Jones Plays Baloise Session Influenced by country and gospel before turning to jazz; one of America's most important voices. (TVPG, 1:30) **OVATN Jan. 4** 1:30a

Pearl Jam: Let's Play Two Chronicling Pearl Jam's performances at Wrigley Field during the Chicago Cubs 2016 season. (2:30) **AXSTV Jan. 14** 9:30p

Peter Cetera With Special Guest Amy Grant Intimate concert with Peter Cetera and Amy Grant. (TV14, 1:00) **AXSTV Jan. 19** 1:30p

Peter Frampton The artist performs hits like Show Me The Way, Baby I love Your Way and Wind of Change. (TV14, 2:00) **AXSTV Jan. 2** 1a; **5** 2p; **23** 4p

Phil Collins: Going Back Collins performs a selection of vintage soul covers. (TVG, 1:00) **AXSTV Jan. 11** 1p

Rage Against the Machine: Live at Finsbury Park A free show celebrates the band's Christmas 2009 hit single Killing in the Name. (TV14, 1:30) **AXSTV Jan. 13** 12:30p; **27** 10a

Rascal Flatts: Back to Us Tour - Live From Red Rocks Country music group Rascal Flatts performs tracks from the album Back to Us. (TV14, 1:30) **AXSTV Jan. 4** 10a; **27** 1:30a

REO Speedwagon The band performs classic hits; songs include Keep on Loving You, and Take It on the Run. (TV14, 1:00) **AXSTV Jan. 3** 12p; **23** 2p

Ringo Starr and the Roundheads With Special Guest Colin Hay The artist performs his songs and Beatles hits. (TV14, 1:00) **AXSTV Jan. 5** 1p; **19** 12:30p

Robert Plant and The Strange Sensation The Led Zeppelin singer performs No Quarter and more. (TV14, 1:00) **AXSTV Jan. 21** 10a

Sensations: The Story of Tommy The Who speak for the first time about the making of their iconic album Tommy and how its success changed their lives. (1:30) **AXSTV Jan. 19** 2:30p

Sheryl Crow: Miles From Memphis, Live at the Pantages Filmed in November 2010 in the palatial surroundings of the wonderful art deco Pantages Theatre in Hollywood, this concert film captures Sheryl Crow on tour in support of her recent hit album '100 Miles From Memphis'. (TV14, 1:00) **AXSTV Jan. 7** 12p; **24** 1a; **29** 2p

THE 64TH ANNUAL GRAMMY AWARDS Festivities at the Staples Center in Los Angeles honor excellence in the recording industry. (3:30) **CBS Jan. 31** 7p

Steve Winwood The artist performs; songs include Why Can't We Live Together, and Back in the High Life. (TV14, 1:00) **AXSTV Jan. 9** 1:30p

Stevie Nicks The singer performs; songs include Stand Back. (TV14, 1:00) **AXSTV Jan. 23** 3p

STEVIE NICKS: 24 KARAT GOLD – THE CONCERT Rocker Stevie Nicks performs hit songs in concert. (3:15) **AXSTV Jan. 1** 7p; **2** 9:30a; **9** 2:30p; **22** 9:45p; **30** 9:45a

Stone Temple Pilots: Live in Chicago 2010 The band performs at the Riviera Theater; songs include Vasoline and Between the Lines. (TVPG, 1:30) **AXSTV Jan. 8** 12:30a; **12** 3:30p; **15** 12a; **20** 11:30a

Sugarland: The Incredible Machine The band performs selections from its Incredible Machine album; Stuck Like Glue. (TV14, 1:00) **AXSTV Jan. 18** 11:30a; **26** 6p

Tim McGraw The artist performs; songs include If I Died Today, and Live Like You Were Dying. (TV14, 1:00) **AXSTV Jan. 26** 12:30p

Tina Turner: Live in Barcelona Backed by a band, Tina Turner is at the top of her game as she performs all of her greatest hits. (TV14, 2:30) **AXSTV Jan. 9** 12a

Toby Keith: 35 MPH Town Toby Keith performs popular hits and selections from his album 35 MPH Town. (TV14, 1:30) **AXSTV Jan. 18** 12:30p; **26** 3:30p

Todd Rundgren's Utopia: Live at the Chicago Theater The founding members of Utopia recently reformed for a 33-date North American tour. (TV14, 1:30) **AXSTV Jan. 19** 11a

Tom Petty: Live From Gatorville The band performs; songs include Don't Come Around Here No More. (TV14, 2:45) **AXSTV Jan. 1** 10:15p; **7** 7:15p; **22** 7p

Trace Adkins The country star performs Chrome and other hits. (TV14, 1:00) **AXSTV Jan. 26** 11:30a

Train Songs include Meet Virginia, and She's on Fire. (TV14, 1:00) **AXSTV Jan. 10** 2a

Travis Tritt Hits include Bonnie and Clyde, and Great Day. (TV14, 1:00) **AXSTV Jan. 29** 2a

Travis Tritt: Homegrown Travis Tritt takes the stage at the Bell Auditorium Theater in Augusta, Ga. (TV14, 1:30) **AXSTV Jan. 26** 10a

A Tribute to Les Paul - From Universal Studios Hollywood Slash, Joe Perry, Buddy Guy, Joe Satriani, Kenny Wayne Shephard, Steve Lukather and more perform. (TV14, 1:30) **AXSTV Jan. 6** 10a

Trisha Yearwood The artist performs; songs include How Do I Live. (TV14, 1:00) **AXSTV Jan. 24** 11a; **31** 10a

United in Song: Celebrating the American Dream Ringing in the New Year with a concert in Philadelphia. (TVPG, 1:30) **PBS* Jan. 1** 1a; **3** 3:30a; **4** 3:30a

Van Morrison – Live at the San Francisco Jazz Center The singer-songwriter performs alongside an ensemble led by jazz organ maestro Joey DeFrancesco. (TV14, 2:00) **AXSTV Jan. 2** 4p; **16** 3p

The Wallflowers The band performs; songs include 6th Avenue Heartache, and The Difference. (TV14, 1:00) **AXSTV Jan. 12** 1:30p

All Times Central. Not all networks are available in all areas.

The Who: Tommy – Live at the Royal Albert Hall The Who perform their legendary rock opera Tommy on April 1, 2017 in London. (TV14, 1:30) **AXSTV Jan. 2** 2:30p; **17** 12:30p

Willie Nelson The artist performs; songs include Trouble in Mind, and Pistol Packin' Mama. (TV14, 1:00) **AXSTV Jan. 29** 3p

Yes: Live At The Apollo In 2016, Jon Anderson, Trevor Rabin and Rick Wakeman brought together their incredible talents and long experience of working in Yes to take to the road for a series of concerts celebrating Yes' musical legacy of the 70s, 80s and 90s. (2:30) **AXSTV Jan. 17** 10a; **30** 1p

PARANORMAL

Nazis vs. Aliens Advanced Nazi scientists take inspiration from the suddenly popular flying saucer movies to create super weapons. (TVPG, 1:00) **AHC Jan. 12** 10a

REALITY

The 8-Limbed Boy In India, 6-year-old Deepak has surgery removing a parasitic twin from his chest and abdomen. (TV14, 1:00) **DLC Jan. 15** 6a

Amy Fisher: Kill for Me Amy Fisher was arrested for shooting Mary Jo Buttafuoco and said that it was an accident. (TV14, 1:00) **REELZ Jan. 4** 9a, 2p

Call in the Cheapskates Goldy Locks is in South Carolina to help a family that is deep in the red with bad shopping habits. (TVPG, 1:00) **TLC Jan. 14** 11a

Capturing Chris Watts Surveillance footage illustrates the action behind the real-life investigation into Chris Watts. (TV14, 1:00) **REELZ Jan. 9** 2p; **19** 10a, 3p

Down South Spirit Free Kinlow is an Atlanta psychic and mom with a big personality. (TV14, 1:00) **TLC Jan. 7** 10a

Elvis: Are You Lonesome Tonight? Every step of Elvis Presley's musical journey left a footprint that others would follow. (TVPG, 2:00) **REELZ Jan. 1** 5a

Expecting 15 Babies Families experience having sextuplets, quadruplets and quintuplets. (TVPG, 1:00) **DLC Jan. 8** 5a

Extreme Time Cheaters Time cheaters go to extreme measures to shave seconds off their daily routines to save time. (TV14, 1:00) **TLC Jan. 11** 7a

The Green River Killer Gary Ridgway No one had any idea that Gary Ridgway was murdering dozens of women. (TV14, 4:00) **REELZ Jan. 15** 7p; **30** 3p

Growing Up Tiny: Kenadie's Story Kenadie is now age 6, weighs 14 pounds and is 30 inches tall. (TVPG, 1:00) **DLC Jan. 8** 6a

Gwyneth Paltrow: Terrorized Gwyneth Paltrow tries to protect herself and her family from a relentless stalker. (TV14, 1:00) **REELZ Jan. 27** 8a, 1p

Johnny Cash: The Man in Black Johnny Cash is one of the most accomplished and influential artists of the 20th century. (TVPG, 2:00) **REELZ Jan. 1** 9a

My Pregnant Husband Two couples conquer unique obstacles when the men in their relationships become pregnant. (TV14, 1:00) **TLC Jan. 11** 5a

Obesity Med Following the journeys of two morbidly obese people seeking weight-loss surgery. (TV14, 1:00) **TLC Jan. 5** 7a

Quints by Surprise: 16 Months Later Catch up with the Joneses ever-changing world since the birth of their multiples 16-months prior. (TVPG, 1:00) **DLC Jan. 5** 6a

Quints by Surprise: The 5 Turn 5 Celebrating the quintuplets' fifth birthday. (TVPG, 1:00) **DLC Jan. 7** 6a

600 Pound Mom A woman wants to have weight-loss surgery that will free her from self-imprisonment in her home. (TVPG, 1:00) **TLC Jan. 26** 11a

30 Inches Tall and Turning 18 Following charismatic, 2-foot-7-inch teenager Georgia from her 18th to her 19th birthday. (TV14, 1:00) **TLC Jan. 11** 3p

Tupac: The Real Story Tupac Shakur's childhood was steeped in revolution and social injustice. Scarred by poverty and intimidation by the FBI, Tupac found an escape in acting and a love of Shakespeare. (TVPG, 1:00) **REELZ Jan. 5** 9p; **6** 1a

Wipeout Bowl 1: Cheerleaders vs. Couch Potatoes Thirteen cheerleaders compete against 13 couch potatoes. (TVPG, 1:00) **TBS Jan. 25** 2a

RELIGIOUS

Africa- Life Under Siege African countries are under pressure to adapt to secular, mainly Western, views. (TVPG, 1:00) **EWTN Jan. 15** 1p

The Angelus From the Grotto of the Annunciation in Nazareth Recitation of the Angelus from the site of the Annunciation. (TVG, :15) **EWTN Jan. 5** 2a; **12** 2a; **19** 2a; **26** 2a

THE CATHOLIC UNIVERSITY OF AMERICA: PATRONAL FEAST OF ST. THOMAS AQUINAS MASS St. Thomas Aquinas is honored by the Catholic University of America in Washington, D.C. (1:30) **EWTN Jan. 27** 11:10a

Crux Bishop Donald Hying encourages viewers to live in the quiet of the moment to hear a God's plan. (TVPG, :15) **EWTN Jan. 6** 4:15a, 11:45a

Don Bosco How the saint's unconditional love changed the lives of impoverished boys. (TVG, 2:00) **EWTN Jan. 22** 7p; **24** 12:30a; **29** 7p; **31** 12:30a

Echoes of Our Choices The success women have had achieving natural pregnancies. (TVPG, :30) **EWTN Jan. 27** 4:30p; **28** 1:30a

Father Pat Fr. Patrick Peyton's impact on the United States. (TVG, :30) **EWTN Jan. 5** 4:30p; **6** 1:30a

HOLY MASS IN HONOR OF SAINT ELIZABETH ANN SETON The feast of America's first native-born saint and founder of the parochial school system. (TVG, 1:30) **EWTN Jan. 4** 2:30p

HOLY ROSARY AND DEVOTIONS WITH THE FRANCISCAN MISSIONARIES OF THE ETERNAL WORD From Our Lady of the Angels Chapel in Irondale, AL. (TVG, :30) **EWTN Jan. 2** 8:30a; **3** 8a; **4** 8a; **5** 8a; **6** 8a; **7** 8a; **8** 8a; **9** 8:30a; **10** 8a; **11** 8a; **12** 8a; **13** 8a; **14** 8a; **15** 8a; **16** 8:30a; **17** 8a; **18** 8a; **19** 8a; **20** 8a; **22** 8a; **23** 8:30a; **24** 8a; **25** 8a; **26** 8a; **27** 8a; **28** 8a; **29** 8a; **30** 8:30a; **31** 8a

HOLY ROSARY FROM LOURDES Pilgrims from around the world gather and pray the Rosary from the Lourdes Grotto in France. (TVG, :30) **EWTN Jan. 2** 2:30p; **8** 2:30p; **9** 2:30p; **15** 2:30p; **16** 2:30p; **29** 2:30p; **30** 2:30p

I Lived on Parker Avenue College student David Scotton embarks on a journey to meet his birth parents. (TV14, :30) **EWTN Jan. 19** 4:30p; **20** 1:30a

John Paul II: Be Not Afraid Animated. The animated biography of John Paul II, from his childhood to his election as Pope. (TVG, :30) **EWTN Jan. 5** 3p

Jonathan Cahn: The Book of Mysteries A mystery that joins together the Temple the Scapegoat; the geophysics of the Earth. (TVG, :30) **TBN Jan. 3** 8p, 11:30p; **10** 8p, 11:30p; **17** 8p, 11:30p; **24** 8p, 11:30p; **31** 8p, 11:30p

Jordan Rubin: CBD Powder Jordan and Josh talk about the benefits of a revolutionary plant; available in supplement. (TVG, :30) **TBN Jan. 2** 12a; **4** 1:30a; **5** 3:30p; **9** 12a; **11** 1:30a; **12** 3:30p; **16** 12a; **18** 1:30a; **19** 3:30p; **23** 12a; **25** 1:30a; **26** 3:30p; **30** 12a

Jordan Rubin: Multi Collagen Protein Matt and Laurie Crouch with Tom Newman host. (TVG, :30) **TBN Jan. 1** 12:30a; **2** 1:30a; **3** 12a; **8** 12:30a; **9** 1:30a; **10** 12a; **15** 12:30a; **16** 1:30a; **17** 12a; **22** 12:30a; **23** 1:30a; **24** 12a; **29** 12:30a; **30** 1:30a; **31** 12a

Left to Tell A survivor of the Rwandan genocide explains how she was able to forgive the people who murdered her family. (TVG, :30) **EWTN Jan. 28** 4:30p; **29** 1:30a

The Litany of Saint Joseph An inspirational litany asking for the prayers of Saint Joseph. (TVG, :12) **EWTN Jan. 5** 6:48a; **12** 6:48a; **19** 6:48a; **26** 6:48a

The Litany of the Blessed Virgin Mary A beautiful prayer in honor of the Blessed Virgin Mary. (TVG, :10) **EWTN Jan. 3** 6:50a; **10** 6:50a; **17** 6:50a; **24** 6:50a; **31** 6:50a

The Litany of the Divine Child Jesus The Franciscan Missionaries of the Eternal Word recite the litany of the Divine Child Jesus. (TVG, :10) **EWTN Jan. 1** 6:50a; **8** 6:50a; **15** 6:50a; **22** 6:50a; **29** 6:50a

The Litany of the Most Blessed Sacrament Franciscan Missionaries of the Eternal Word recite a litany in honor of the Most Blessed Sacrament. (TVG, :12) **EWTN Jan. 2** 6:48a; **9** 6:48a; **16** 6:48a; **23** 6:48a; **30** 6:48a

The Litany of the Most Holy Name of Jesus An inspirational prayer invoking the Holy Name of Jesus. (TVG, :10) **EWTN Jan. 4** 6:50a; **11** 6:50a; **18** 6:50a; **25** 6:50a

The Litany of the Most Precious Blood of Jesus A beautiful prayer in honor of the Precious Blood of Jesus shed for salvation. **EWTN Jan. 6** 6:51a; **13** 6:51a; **20** 6:51a; **27** 6:51a

The Litany of the Sacred Heart of Jesus The Franciscan Missionaries of the Eternal Word pray the Litany of the Sacred Heart. (TVG, :10) **EWTN Jan. 2** 8:20a, 7:20p; **3** 12:20a; **7** 6:50a; **9** 8:20a; **10** 12:20a; **14** 6:50a; **16** 8:20a, 12:20p, 7:20p; **17** 12:20a; **21** 6:50a; **23** 8:20a, 7:20p; **24** 12:20a; **28** 6:50a; **30** 8:20a, 12:20p, 7:20p; **31** 12:20a

Made For Life The gift of children and the need for a child to have both a mother and father in their lives. (TVG, :15) **EWTN Jan. 23** 4:15p

MARIAN PROCESSION FROM THE HOLY LAND A monthly Rosary Procession from Nazareth. (1:00) **EWTN Jan. 1** 2p

Marilee A young woman who had an abortion in high school shares her experience. (TVMA, :10) **EWTN Jan. 4** 4:50p; **5** 1:50a; **27** 11a

Mary, Mother of All Believers Mary's role as Mother of the Church draws us closer to God. (TVG, :30) **EWTN Jan. 1** 2a; **21** 4:30p; **22** 2a

No Greater Love Deacon Julio reflects on the events that shaped his calling to the priesthood. (TVG, :15) **EWTN Jan. 21** 6:45p

ONE LIFE L.A. With Archbishop Jose Gomez and a list of speakers in downtown Los Angeles. (TVG, 2:00) **EWTN Jan. 22** 4p

OPENING MASS OF THE NATIONAL PRAYER VIGIL The beginning of the all-night National Prayer Vigil, an outpouring of prayer for the unborn. (TVG, 1:30) **EWTN Jan. 20** 4:30p

Saint Gianna Beretta Molla: A Modern Day Hero of Divine Love A physician, wife and mother refuses an abortion, knowing the pregnancy could end her life. (TVPG, :30) **EWTN Jan. 22** 1p

The Seton Legacy: Daughters of Charity The life of Saint Elizabeth Ann Seton. (TVG, :30) **EWTN Jan. 3** 3a; **4** 12:30p

SOLEMN MASS FOR THE FEAST OF THE BAPTISM OF THE LORD Pope Francis hosts the Solemn Mass celebrating the Baptism of Our Lord by St. John the Baptist. (TVG, 2:00) **EWTN Jan. 9** 2:30a, 11a

Solemn Mass of Reparation From EWTN Celebrating New Year's Eve with the Franciscan Missionaries of the Eternal Word. (1:30) **EWTN Jan. 1** 7a, 5:30p, 6p; **21** 11p

SOLEMN MASS OF THE BAPTISM OF THE LORD Live from the Basilica of the National Shrine of the Immaculate Conception in Washington, D.C. (TVG, 1:30) **EWTN Jan. 9** 6p

SOLEMN MASS OF THE EPIPHANY Live from the Basilica of the National Shrine of the Immaculate Conception with Archbishop Broglio. (TVG, 1:30) **EWTN Jan. 2** 11a

SOLEMNITY OF THE EPIPHANY OF THE LORD Pope Francis, celebrates the Solemn Mass of the Epiphany, the feast commemorating Christ's manifestation to the Magi, live from St. Peter's Basilica in Vatican City. (1:15) **EWTN Jan. 6** 3a, 10:30a

SUNDAY VESPERS WITH BENEDICTION Franciscan Missionaries of the Eternal Word celebrate Vespers and Benediction of Blessed Sacrament. (TVG, :35) **EWTN Jan. 16** 5p; **23** 5p; **30** 5p

The Tragic Path of Suicide Ann Moloney and Christine Schmidt discuss ways to prevent suicide, particularly in children and young adults, by detailing the signs and symptoms of depression. (TVG, 1:00) **EWTN Jan. 30** 2a

Venezuela: Women at the Top The Sisters of Our Lady Queen the Angels in Chirgua, State of Carabobo, Venezuela. (:30) **EWTN Jan. 31** 4:30p

Vulnerable: The Euthanasia Deception The effects of recent euthanasia and assisted suicide laws. (TVG, 1:00) **EWTN Jan. 23** 9p; **25** 2a; **28** 4a

SCIENCE & TECH

America's Lost Submarine The first submarine — Explorer — was designed more than 130 years ago. (TVG, 1:00) **SMITH Jan. 14** 1a

Attenborough and the Giant Elephant Sir David Attenborough joins a team of scientists to unravel the story of Jumbo the elephant. (TVPG, 1:00) **BBCA Jan. 22** 5a

Drain the Titanic Digitally draining water from the sea around where the Titanic sank to better explore the wreck. (TVPG, 1:00) **NATGEO Jan. 7** 3p

Mad Science: Nazi Killer Bugs The Nazis work on developing a biological weapon that could change the course of World War II. (TVPG, 1:00) **AHC Jan. 11** 10p; **12** 2a; **13** 2p; **15** 11a

Yellowstone Supervolcano A supervolcano brewing beneath Yellowstone National Park could be the worst natural disaster. (TVPG, 1:00) **SMITH Jan. 5** 8p, 11p

SPORTS

The Bitchin' RancHERO Dave and the team at Kindig It Design take a rusty 1964 Ranchero to an eye popping ride. (TVPG, 2:00) **MOTOR Jan. 31** 8p, 11p

Sports

Networks featured in this section are:

ABC
ACCN ACC Network
ALT Altitude
ATTSN-RM AT&T SportsNet Rocky Mountain
ATTSN-SW AT&T SportsNet Southwest
BSAZ Bally Sports Arizona
BSIN Bally Sports Indiana
BSKC Bally Sports Kanas City
BSMW Bally Sports Midwest
BSN Bally Sports North
BSNO Bally Sports New Orleans
BSOK Bally Sports Oklahoma
BSSO Bally Sports South
BSSO-KY Bally Sports South Kentucky
BSSW-DFW
BSSW-HOU Bally Sports Southwest Houston
BSSW-NM Bally Sports Southwest New Mexico
BSSW-SA Bally Sports Southwest San Antonio
BSWI Bally Sports Wisconsin
BTN Big Ten Network
CBS
CBSSN CBS Sports Network
CST Cox Sports Television
ESPN
ESPN2
ESPNEWS
ESPNU ESPN University
FOX
FS1 FOX Sports 1
FS2 FOX Sports 2
GALA Galavision
GOLF Golf Channel
HBO
HBO2
IN1 IN DEMAND 1
LONG Longhorn Network
MARQUEE Marquee Sports Network
MAV TV
MLBNET MLB Network
NBATV
NBC
NBCS-CH NBC Sports Chicago
NBCU NBC Universo
NFLNET NFL Network
NHLN NHL Network
OUTD Outdoor Channel
PAC-12 Pac-12 Network
SEC SEC Network
SHO Showtime
SHO2 Showtime 2
TBS
TELM Telemundo
TENNIS
TNT
TRU TruTV
UNIV Univision
USA
VICE

BASKETBALL

SATURDAY, JANUARY 1

11a College Memphis at Wichita State (L) **CBS**
College West Virginia at Texas (L) **ESPNU**
College Creighton at Marquette (L) **FS1**
1p College Villanova at Seton Hall (L) **CBS**
College Baylor at Iowa State (L) **ESPNU**
College Providence at DePaul (L) **FS1**
2p College Arizona State at UCLA (L) **FOX**
3p College San Diego State at UNLV (L) **CBS**
College Pittsburgh at Virginia Tech (L) **ESPNU**
College Butler at Connecticut (L) **FS1**
4p College San Diego at Santa Clara (L) **ATTSN-RM, BSSW-DFW, BSSW-HOU, BSNO, BSSW-SA**
5p College Wake Forest at Miami (L) **ESPNU**
College Chicago State at New Mexico State (L) **BSSW-NM**
5:30p NBA New Orleans Pelicans at Milwaukee Bucks (L) **NBATV**
6p College Gonzaga at Loyola Marymount (L) **ATTSN-RM**
NBA Chicago Bulls at Washington Wizards (L) **NBCS-CH**
7p NBA Denver Nuggets at Houston Rockets (L) **ATTSN-SW**
College Kansas State at Oklahoma (L) **ESPNU**
College San Diego at Santa Clara **BSSW-NM**
8p College New Mexico at Nevada (L) **FS1**
NBA Golden State Warriors at Utah Jazz (L) **NBATV**

SUNDAY, JANUARY 2

11a Women's College Temple at UCF (L) **ESPNU**
Women's College Providence at Butler (L) **FS1**
12p Women's College Teams TBA **SEC**
1p College Michigan State at Northwestern (L) **BTN**
College UCF at SMU (L) **ESPNU**
1:30p College Davidson at VCU (L) **USA**
2p Women's College Maryland at Indiana (L) **ESPN2**
NBA Raptors 905 at Motor City Cruise (L) **NBATV**
Women's College Georgia at Florida (L) **SEC**
3p College Indiana at Penn State (L) **BTN**
Women's College West Virginia at Iowa State (L) **ESPNU**
4p College Basketball **ESPN, ESPN2**
5p College Illinois at Minnesota (L) **BTN**
College Loyola-Chicago at Southern Illinois (L) **ESPNU**
NBA Indiana Pacers at Cleveland Cavaliers (L) **BSIN, NBATV**
6p NBA Dallas Mavericks at Oklahoma City Thunder (L) **BSSW-DFW, BSSW-HOU, BSNO, BSSW-SA**
NBA Phoenix Suns at Charlotte Hornets (L) **BSSW-NM**
7p College Ohio State at Nebraska (L) **BTN**
College Drake at Missouri State (L) **BSKC, BSMW**

MONDAY, JANUARY 3

6p NBA Houston Rockets at Philadelphia 76ers (L) **ATTSN-SW**
College Wisconsin at Purdue (L) **BTN**
College West Virginia at TCU (L) **ESPNU**
Women's College Mississippi State at Kentucky (L) **SEC**
6:30p NBA Memphis Grizzlies at Brooklyn Nets (L) **BSMW, NBATV**
7p NBA Orlando Magic at Chicago Bulls (L) **NBCS-CH**
7:30p NBA Denver Nuggets at Dallas Mavericks (L) **BSSW-DFW, BSSW-HOU, BSNO, BSSW-SA**
8p College Maryland at Iowa (L) **BTN**
9p NBA Miami Heat at Golden State Warriors (L) **NBATV**

TUESDAY, JANUARY 4

5:30p College Auburn at South Carolina (L) **SEC**
6p College Michigan at Rutgers (L) **BTN**
College Kentucky at LSU (L) **ESPN**
College Oklahoma at Baylor (L) **ESPN2**
College Texas A&M at Georgia (L) **ESPNU**
College Florida State at Wake Forest (L) **BSSW-DFW, BSSW-HOU, BSKC, BSNO, BSSW-SA**
College Xavier at Georgetown (L) **FS1**
6:30p NBA Indiana Pacers at New York Knicks (L) **BSIN, BSMW, NBATV**
7p NBA Phoenix Suns at New Orleans Pelicans (L) **BSSW-NM**
7:30p College Vanderbilt at Arkansas (L) **SEC**
8p Women's College Michigan at Nebraska (L) **BTN**
College Kansas at Oklahoma State (L) **ESPN2**
College Tulsa at Memphis (L) **ESPNU**
College Virginia at Clemson (L) **BSSW-DFW, BSSW-HOU, BSKC, BSNO, BSSW-SA**
College Providence at Marquette (L) **FS1**
9:30p NBA Sacramento Kings at Los Angeles Lakers (L) **NBATV**
10p College Wyoming at Nevada (L) **FS1**

WEDNESDAY, JANUARY 5

1a College Kentucky at LSU **SEC**
5:30p College DePaul at St. John's (L) **FS1**
6p NBA Houston Rockets at Washington Wizards (L) **ATTSN-SW**
College Nebraska at Michigan State (L) **BTN**
College Teams TBA **ESPN2, ESPNU**
NBA Golden State Warriors at Dallas Mavericks (L) **BSSW-DFW, BSSW-HOU**
College La Salle at Saint Louis (L) **BSKC**
NBA Golden State Warriors at Dallas Mavericks (L) **BSNO**
College La Salle at Saint Louis (L) **BSMW**
Women's College Iowa State at Oklahoma (L) **BSSW-NM**
NBA Golden State Warriors at Dallas Mavericks (L) **BSSW-SA**
Women's College Iowa State at Oklahoma (L) **BSWI**
College Ole Miss at Tennessee (L) **SEC**
6:30p NBA Golden State Warriors at Dallas Mavericks (L) **ESPN**
NBA Brooklyn Nets at Indiana Pacers (L) **BSIN**
7:30p College Creighton at Villanova (L) **FS1**
8p College Penn State at Northwestern (L) **BTN**
College North Carolina at Notre Dame (L) **ESPN2**
College Texas Tech at Iowa State (L) **ESPNU**
College Valparaiso at Northern Iowa (L) **BSKC, BSMW**
College Mississippi State at Missouri (L) **SEC**
9:05p NBA Utah Jazz at Denver Nuggets (L) **ESPN**
9:30p College Fresno State at San Diego State (L) **FS1**

THURSDAY, JANUARY 6

1a NBA Utah Jazz at Denver Nuggets **ESPN2**
10a College North Carolina at Notre Dame **ESPNU**
12p High School Legacy Early College (SC) at La Lumiere (IN) **ESPNU**
2p High School Oak Hill Academy (VA) at Wasatch (UT) **ESPNU**
4p High School Sunrise Christian (KS) at Montverde (FL) **ESPNU**
5p Women's College Penn State at Maryland (L) **BTN**
5:30p Women's College Texas A&M at Tennessee (L) **SEC**
6p College Maryland at Illinois (L) **ESPN2**
College Teams TBA **ESPNU**
College Ohio State at Indiana (L) **FS1**
6:30p NBA Boston Celtics at New York Knicks (L) **TNT**
7p Women's College Northwestern at Iowa (L) **BTN**
NBA Detroit Pistons at Memphis Grizzlies (L) **BSMW**
7:30p Women's College Arkansas at Vanderbilt (L) **SEC**
8p College San Francisco at Gonzaga (L) **ATTSN-RM, ATTSN-SW**
College Basketball **ESPN2**
College Iowa at Wisconsin (L) **FS1**
8:30p College UCLA at Stanford (L) **ESPN**
9p NBA Los Angeles Clippers at Phoenix Suns (L) **BSSW-NM, TNT**
10p College Saint Mary's at Santa Clara (L) **ESPNU**
College USC at California (L) **FS1**

FRIDAY, JANUARY 7

11a College Maryland at Illinois **ESPNU**
1p College UCLA at Stanford **ESPNU**
5:30p College Marquette at Georgetown (L) **FS1**
6p Women's College Princeton at Columbia (L) **ESPNU**
6:30p NBA Milwaukee Bucks at Brooklyn Nets (L) **ESPN**
7p NBA Dallas Mavericks at Houston Rockets (L) **ATTSN-SW, BSSW-DFW, BSSW-HOU, BSNO, BSSW-SA**
NBA Washington Wizards at Chicago Bulls (L) **NBCS-CH**
7:30p College Xavier at Butler (L) **FS1**
8p High School Sierra Canyon (Calif.) vs. Newman (La.) (L) **ESPN2**
9p NBA Atlanta Hawks at Los Angeles Lakers (L) **ESPN**
9:30p College Colorado State at Boise State (L) **FS1**

SATURDAY, JANUARY 8

1a NBA Atlanta Hawks at Los Angeles Lakers **ESPN2**
11a College Purdue at Penn State (L) **BTN**
College Wichita State at Houston (L) **CBS**
College Connecticut at Seton Hall (L) **FOX**
College Teams TBA (L) **FS1**
College Clemson at NC State (L) **BSIN, BSKC, BSMW, BSSW-NM**
College Dayton at George Washington (L) **USA**
12p College Virginia at North Carolina (L) **ESPN**
College Arkansas at Texas A&M (L) **SEC**
1p College Nebraska at Rutgers (L) **BTN**
College Texas at Oklahoma State (L) **CBS**
College Teams TBA (L) **FS1**
College Syracuse at Wake Forest (L) **BSIN, BSKC, BSMW, BSSW-NM**
College VCU at La Salle (L) **USA**
1:30p College Michigan State at Michigan (L) **FOX**
2:30p College Alabama at Missouri (L) **SEC**
3p College Nevada at San Diego State (L) **CBS**
College Kansas at Texas Tech (L) **ESPN2**
College Bradley at Loyola-Chicago (L) **BSIN, BSKC, BSMW**
4p College Loyola Marymount at Pacific (L) **ATTSN-RM, ATTSN-SW, BSSW-DFW, BSSW-HOU, BSNO, BSSW-NM, BSSW-SA**
5p College Teams TBA (L) **ESPN2**
College Georgia at Kentucky (L) **SEC**

Not all networks are available in all areas.

6p College San Diego at San Francisco (L) **ATTSN-RM, ATTSN-SW**
NBA Utah Jazz at Indiana Pacers (L) **BSIN, BSMW**
6:30p NBA New York Knicks at Boston Celtics (L) **NBATV**
7p College Teams TBA (L) **ESPN2**
7:30p NBA Rio Grande Valley Vipers at Texas Legends (L) **BSSW-DFW, BSSW-HOU, BSNO, BSSW-SA**
College Mississippi State at Ole Miss (L) **SEC**
8p College Pepperdine at Gonzaga (L) **ATTSN-RM, ATTSN-SW**
NBA Miami Heat at Phoenix Suns (L) **BSSW-NM**
9p College Teams TBA (L) **ESPN2**
College Michigan State at Michigan **FS1**

SUNDAY, JANUARY 9

11a College Minnesota at Indiana (L) **FS1**
Women's College Boston College at Clemson (L) **BSSW-NM**
12p Women's College Kentucky at South Carolina (L) **ESPN**
NBA Greensboro Swarm at Long Island Nets (L) **NBATV**
1p Women's College Iowa at Nebraska (L) **FS1**
Women's College Duke at Syracuse (L) **BSSW-NM**
2p Women's College Texas at Baylor (L) **ESPN**
2:30p College Cincinnati at Memphis (L) **ABC**
6p NBA Minnesota Timberwolves at Houston Rockets (L) **NBATV**
6:30p NBA Chicago Bulls at Dallas Mavericks (L) **BSSW-DFW, BSSW-HOU, BSNO, BSSW-SA**

MONDAY, JANUARY 10

6p NBA Milwaukee Bucks at Charlotte Hornets (L) **NBATV**

TUESDAY, JANUARY 11

5:30p College Rutgers at Penn State (L) **BTN**
6p College Teams TBA (L) **ESPN, ESPN2**
College DePaul at Marquette (L) **FS1**
7p NBA Golden State Warriors at Memphis Grizzlies (L) **NBATV**
7:30p College Illinois at Nebraska (L) **BTN**
8p College Teams TBA (L) **ESPN, ESPN2**
College Providence at Creighton (L) **FS1**
9:30p NBA Denver Nuggets at Los Angeles Clippers (L) **NBATV**

WEDNESDAY, JANUARY 12

5:30p College Villanova at Xavier (L) **FS1**
6p College Minnesota at Michigan State (L) **BTN**
College Teams TBA (L) **ESPN2**
Women's College Baylor at Oklahoma (L) **BSWI**
6:30p NBA Dallas Mavericks at New York Knicks (L) **ESPN**
7p Women's College Baylor at Oklahoma (L) **BSIN, BSKC**
Women's College Baylor at Oklahoma (L) **BSMW**
7:30p College St. John's at Connecticut (L) **FS1**
8p College Maryland at Northwestern (L) **BTN**
College Virginia Tech at Virginia (L) **ESPN2**
9p NBA Brooklyn Nets at Chicago Bulls (L) **ESPN**
9:30p College Boise State at Nevada (L) **FS1**

THURSDAY, JANUARY 13

1a NBA Brooklyn Nets at Chicago Bulls **ESPN2**
5p Women's College Nebraska at Indiana (L) **BTN**
6p College Ohio State at Wisconsin (L) **ESPN2**
College Butler at Georgetown (L) **FS1**
6:30p NBA Golden State Warriors at Milwaukee Bucks (L) **TNT**
7p Women's College Northwestern at Illinois (L) **BTN**
8p College Teams TBA (L) **ESPN2**
College Indiana at Iowa (L) **FS1**
College Tarleton State at New Mexico State (L) **BSSW-NM**
8:30p College Oregon at UCLA (L) **ESPN**
9p NBA Portland Trail Blazers at Denver Nuggets (L) **TNT**
10p College Saint Mary's at Pepperdine (L) **ATTSN-RM, BSSW-NM**
College Teams TBA (L) **ESPN2**
College Colorado at Arizona (L) **FS1**

FRIDAY, JANUARY 14

5:30p College Nebraska at Purdue (L) **FS1**
6:30p NBA Boston Celtics at Philadelphia 76ers (L) **ESPN**
College VCU at St. Bonaventure (L) **ESPN2**
8p College Michigan at Illinois (L) **FS1**
9p NBA Dallas Mavericks at Memphis Grizzlies (L) **ESPN**
10p College Fresno State at UNLV (L) **FS1**

SATURDAY, JANUARY 15

1a NBA Boston Celtics at Philadelphia 76ers **ESPN2**
11a College Northwestern at Michigan State (L) **BTN**
College Teams TBA (L) **ESPN2**
College Creighton at Xavier (L) **FOX**
College Seton Hall at Marquette (L) **FS1**
11:30a College Dayton at Duquesne (L) **USA**
12p College Tennessee at Kentucky (L) **ESPN**
1p College NC State at Duke (L) **ABC**
College Rutgers at Maryland (L) **BTN**
College West Virginia at Kansas (L) **CBS**
College Arkansas at LSU (L) **ESPN2**
College Connecticut at Providence (L) **FS1**
1:30p College Fordham at Saint Louis (L) **USA**
2p College Teams TBA (L) **ESPN**
2:30p Women's College TCU at Oklahoma (L) **BSIN, BSKC, BSMW**
3p College Gonzaga at Santa Clara (L) **ATTSN-RM, BSSW-NM**
College Teams TBA (L) **ESPN2**
3:30p College Rhode Island at Massachusetts (L) **USA**
4p College Oklahoma State at Baylor (L) **ESPN**
5p College Vanderbilt at Georgia (L) **ESPN2**
6:30p College Pacific at Saint Mary's (L) **ATTSN-RM**
7p College Teams TBA (L) **ESPN2**
8p NBA Los Angeles Lakers at Denver Nuggets (L) **NBATV**
9p College Colorado at Arizona State (L) **ESPN2**
10p College Oregon at USC (L) **FS1**

SUNDAY, JANUARY 16

11a College Butler at Villanova (L) **FS1**
12p College Teams TBA (L) **ESPN**
Women's College North Carolina at Notre Dame (L) **BSSW-NM**
2p Women's College Teams TBA (L) **ESPN, ESPN2**
NBA Salt Lake City Stars at Birmingham Squadron (L) **NBATV**
4p Women's College Michigan at Maryland (L) **ESPN2**
6p High School Gills St. Bernard's (N.J.) vs. Westtown (Pa.) (L) **ESPN2**
8p High School LA Lumiere (Ind.) vs. AZ Compass (Ariz.) (L) **ESPN2**

MONDAY, JANUARY 17

11a College Purdue at Illinois (L) **FOX**
12p NBA Charlotte Hornets at New York Knicks (L) **NBATV**
1:30p College Teams TBA (L) **FOX**
2:30p NBA Chicago Bulls at Memphis Grizzlies (L) **TNT**
4p Women's College Connecticut at Oregon (L) **ESPN2**
5p NBA Milwaukee Bucks at Atlanta Hawks (L) **TNT**
9:30p NBA Utah Jazz at Los Angeles Lakers (L) **NBATV**

TUESDAY, JANUARY 18

4p College Baylor at West Virginia (L) **ESPN2**
6p College Teams TBA (L) **ESPN, ESPN2**
6:30p NBA Minnesota Timberwolves at New York Knicks (L) **NBATV**
8p College Duke at Florida State (L) **ESPN**
College Providence at Seton Hall (L) **FS1**
9p NBA Detroit Pistons at Golden State Warriors (L) **NBATV**

WEDNESDAY, JANUARY 19

6p College LSU at Alabama (L) **ESPN2**
College St. John's at Creighton (L) **FS1**
6:30p NBA Charlotte Hornets at Boston Celtics (L) **ESPN**
8p College Xavier at DePaul (L) **FS1**
9p NBA Los Angeles Clippers at Denver Nuggets (L) **ESPN**

THURSDAY, JANUARY 20

1a NBA Los Angeles Clippers at Denver Nuggets **ESPN2**
6p College SMU at Memphis (L) **ESPN2**
College Purdue at Indiana (L) **FS1**
6:30p Women's College Teams TBA (L) **ESPN**
NBA New Orleans Pelicans at New York Knicks (L) **TNT**
8p College Gonzaga at Pacific (L) **ATTSN-RM**
College Connecticut at Butler (L) **FS1**
9p NBA Phoenix Suns at Dallas Mavericks (L) **TNT**
10p College Pepperdine at Loyola Marymount (L) **ATTSN-RM, BSSW-NM**
College UCLA at Utah (L) **FS1**

FRIDAY, JANUARY 21

6p College St. Bonaventure at Duquesne (L) **ESPN2**
College Illinois at Maryland (L) **FS1**
7p NBA Toronto Raptors at Washington Wizards (L) **ESPN**
8p College Michigan State at Wisconsin (L) **FS1**
10p College Fresno State at Nevada (L) **FS1**

SATURDAY, JANUARY 22

11a College Teams TBA (L) **ESPN, ESPN2**
College Villanova at Georgetown (L) **FOX**
College Seton Hall at St. John's (L) **FS1**
College Virginia Tech at Boston College (L) **BSSW-NM**
11:30a College George Washington at Rhode Island (L) **USA**
12p College Kentucky at Auburn (L) **CBS**
1p College Teams TBA (L) **ESPN, ESPN2**
College Colorado State at Air Force (L) **FS1**
Women's College Stephen F. Austin State at New Mexico State (L) **BSSW-NM**
1:30p College Saint Joseph's at VCU (L) **USA**
3p College Teams TBA (L) **ESPN, ESPN2**
3:30p College Richmond at La Salle (L) **USA**
4p Women's College BYU at San Diego (L) **BSSW-NM**
5p College LSU at Tennessee (L) **ESPN**
College Teams TBA (L) **ESPN2**
7p NBA Oklahoma City Thunder at Cleveland Cavaliers (L) **NBATV**
9:30p College San Francisco at Pepperdine **ATTSN-RM**
10p College Arizona State at Stanford (L) **FS1**

SUNDAY, JANUARY 23

12a College Villanova at Georgetown **FS1**
11a College Michigan at Indiana (L) **CBS**
College Butler at Providence (L) **FS1**
Women's College Florida State at Clemson (L) **BSSW-NM**
12p Women's College Ohio State at Rutgers (L) **ESPN2**
1p College Xavier at Marquette (L) **FS1**
Women's College Miami at Boston College (L) **BSSW-NM**
1:30p College Massachusetts at Saint Louis (L) **USA**
2p College Memphis at Tulsa (L) **ESPN**
Women's College Iowa State at Baylor (L) **ESPN2**
NBA Sioux Falls Skyforce at Stockton Kings (L) **NBATV**
4p College Wichita State at SMU (L) **ESPN2**
5p NBA Los Angeles Lakers at Miami Heat (L) **NBATV**
7:30p NBA Utah Jazz at Golden State Warriors (L) **NBATV**
9p College Washington at Oregon (L) **FS1**

MONDAY, JANUARY 24

6p College Louisville at Virginia (L) **ESPN**
8p College Texas Tech at Kansas (L) **ESPN**
NBA Center Court: Utah Jazz at Phoenix Suns **NBATV**

TUESDAY, JANUARY 25

4p College DePaul at Villanova (L) **FS1**
6p College Teams TBA (L) **ESPN, ESPN2**
6:30p NBA Los Angeles Lakers at Brooklyn Nets (L) **TNT**
8p College Mississippi State at Kentucky (L) **ESPN**
9p NBA Dallas Mavericks at Golden State Warriors (L) **TNT**
10p College Nevada at Colorado State (L) **FS1**

WEDNESDAY, JANUARY 26

4p College Marquette at Seton Hall (L) **FS1**
5p College Florida at Tennessee (L) **ESPN2**
6p Women's College Oklahoma State at Oklahoma (L) **BSWI**
6:30p NBA Memphis Grizzlies at San Antonio Spurs (L) **ESPN**
7p College Oklahoma at West Virginia (L) **ESPN2**
Women's College Oklahoma State at Oklahoma (L) **BSIN, BSKC**

Women's College Oklahoma State at Oklahoma (L) **BSMW**
9p NBA Phoenix Suns at Utah Jazz (L) **ESPN**
10p College San Diego State at Utah State (L) **FS1**

THURSDAY, JANUARY 27
1a NBA Phoenix Suns at Utah Jazz **ESPN2**
3a NBA Memphis Grizzlies at San Antonio Spurs **ESPN2**
6p Women's College Connecticut at South Carolina (L) **ESPN**
College Ohio State at Minnesota (L) **ESPN2**
6:30p NBA Los Angeles Lakers at Philadelphia 76ers (L) **TNT**
8p College East Carolina at Memphis (L) **ESPN2**
College Purdue at Iowa (L) **FS1**
9p NBA Minnesota Timberwolves at Golden State Warriors (L) **TNT**
10p College Arizona State at Stanford (L) **FS1**

FRIDAY, JANUARY 28
6p College Rhode Island at Dayton (L) **ESPN2**
Women's College St. John's at DePaul (L) **FS1**
6:30p NBA Boston Celtics at Atlanta Hawks (L) **ESPN**
8p College UNLV at Colorado State (L) **FS1**
9p NBA New York Knicks at Milwaukee Bucks (L) **ESPN**
10p College Boise State at Fresno State (L) **FS1**

SATURDAY, JANUARY 29
1a NBA Boston Celtics at Atlanta Hawks **ESPN2**
11a College Teams TBA (L) **ESPN**
College LSU at TCU (L) **ESPN2**
College Georgetown at Butler (L) **FS1**
College Miami at Georgia Tech (L) **BSSW-NM**
College La Salle at Davidson (L) **USA**
11:30a College Michigan at Michigan State (L) **CBS**
1p College Teams TBA (L) **ESPN, ESPN2**
College Xavier at Creighton (L) **FS1**
College Saint Joseph's at St. Bonaventure (L) **USA**
1:30p College Arizona State at Arizona (L) **CBS**
College Indiana at Maryland (L) **FOX**
2p Women's College Texas at Oklahoma (L) **BSSW-NM**
3p College Teams TBA (L) **ESPN, ESPN2**
Women's College Texas at Oklahoma (L) **BSIN, BSKC, BSMW**
3:30p College St. John's at Villanova (L) **FOX**
College Marquette at Providence (L) **FS1**
5p College Kentucky at Kansas (L) **ESPN**
College Mississippi State at Texas Tech (L) **ESPN2**
5:30p College Connecticut at DePaul (L) **FS1**
7p College Tennessee at Texas (L) **ESPN**
College Houston at UCF (L) **ESPN2**
7:30p NBA Brooklyn Nets at Golden State Warriors (L) **ABC**
9p College Oregon State at Oregon (L) **ESPN2**
10p College Portland at Gonzaga **ATTSN-RM**
11:30p College Grand Canyon at New Mexico State **BSSW-NM**

SUNDAY, JANUARY 30
2:30a NBA Brooklyn Nets at Golden State Warriors **ESPN2**
11a College Ohio State at Purdue (L) **CBS**
College Fordham at George Washington (L) **USA**
1p College Teams TBA (L) **ESPN2**
College George Mason at Massachusetts (L) **USA**
2p Women's College Teams TBA (L) **ESPN**
NBA Maine Celtics at Motor City Cruise (L) **NBATV**
3p Women's College Arizona at Stanford (L) **ESPN2**
3:30p Women's College DePaul at Seton Hall (L) **FS1**
9p College Colorado at Washington State (L) **FS1**

MONDAY, JANUARY 31
6p College North Carolina at Louisville (L) **ESPN**
Women's College Indiana at Michigan (L) **ESPN2**
6:30p NBA Miami Heat at Boston Celtics (L) **NBATV**
7p College Colorado State at Wyoming (L) **FS1**
8p College West Virginia at Baylor (L) **ESPN**
College Teams TBA (L) **ESPN2**
9p College New Mexico at San Diego State (L) **FS1**

BOWLING

SATURDAY, JANUARY 22
3p PBA Players Championship: East Region Finals (L) **FS1**
5p PBA Players Championship: South Region Finals (L) **FS1**

SUNDAY, JANUARY 23
3p PBA Players Championship: Midwest Region Finals (L) **FS1**
5p PBA Players Championship: Southwest Region Finals (L) **FS1**

MONDAY, JANUARY 24
6p PBA Players Championship: West Region Finals (L) **FS1**

SATURDAY, JANUARY 29
7:30p PBA Players Championship Finals (L) **FS1**

SUNDAY, JANUARY 30
1:30p PBA Jr. National Championship Finals & Jr. Doubles **FS1**

BOXING

SATURDAY, JANUARY 1
4p PBC Fight Night: Ortiz vs. Martin - Undercard (L) **FOX**
7p Luis Ortiz vs. Charles Martin (L) **iN1**

FRIDAY, JANUARY 7
8p ShoBox: The New Generation (L) **SHO**

SATURDAY, JANUARY 15
9p Boxing (L) **ESPN**

SATURDAY, JANUARY 22
8p Showtime Championship (L) **SHO**

SATURDAY, JANUARY 29
9p Boxing (L) **ESPN**

EXTREME

SUNDAY, JANUARY 9
2p 2021 World Chase Tag USA **ESPN2**

SATURDAY, JANUARY 22
1p Winter X Games (L) **ABC**
9p X Games (L) **ESPN**

SUNDAY, JANUARY 23
12p Winter X Games (L) **ABC**
6p X Games (L) **ESPN**

FIGURE SKATING

THURSDAY, JANUARY 6
4p U.S. Championships: Pairs Short Program **USA**
7:30p U.S. Championships: Ladies Short Program **USA**

FRIDAY, JANUARY 7
3:30p U.S. Championships: Rhythm Dance **USA**
7p U.S. Championships: Ladies Free Skate (L) **NBC**

SATURDAY, JANUARY 8
3p U.S. Championships (L) **NBC**
6p U.S. Championships: Pairs Free Skate & Free Dance **USA**

SUNDAY, JANUARY 9
1p U.S. Championships: Men's Free Skate (L) **NBC**

SATURDAY, JANUARY 15
2p U.S. Championships **NBC**
3p U.S. Championships - Skating Spectacular **NBC**

SUNDAY, JANUARY 16
3p European Championships (L) **NBC**

SUNDAY, JANUARY 30
3p Four Continents Championships **NBC**

FOOTBALL

SATURDAY, JANUARY 1
12a NFL Teams TBA **NFLNET**
2a College Transperfect Music City Bowl: Tennessee vs Purdue **ESPNU**
5a High School Under Armour All-America Game **ESPNU**
11a College Outback Bowl: Penn State vs Arkansas (L) **ESPN2**
CFP Semifinal at the Goodyear Cotton Bowl Cincinnati vs Alabama **SEC**
12p College Vrbo Citrus Bowl: Iowa vs Kentucky (L) **ABC**
PlayStation Fiesta Bowl Oklahoma State vs Notre Dame (L) **ESPN**
2p NFL Teams TBA **NFLNET**
4p Rose Bowl Utah vs Ohio State (L) **ESPN, ESPN2**
5p NFL Teams TBA **NFLNET**
7:40p Allstate Sugar Bowl Baylor vs Ole Miss (L) **ESPN, ESPN2**
8p NFL Teams TBA **NFLNET**

SUNDAY, JANUARY 2
12p NFL Football (L) **CBS, FOX**
1p High School Under Armour All-America Game (L) **ESPN**
3p NFL Football (L) **CBS**
3:25p NFL Football (L) **FOX**
7p Rose Bowl Utah vs Ohio State **ESPNU**
7:20p NFL Minnesota Vikings at Green Bay Packers (L) **NBC**
Fútbol Americano NFL Minnesota Vikings vs Green Bay Packers (L) **NBCU**

MONDAY, JANUARY 3
7a College Vrbo Citrus Bowl: Iowa vs Kentucky **ESPNU**
11:30a PlayStation Fiesta Bowl Oklahoma State vs Notre Dame **ESPNU**
3p College Outback Bowl: Penn State vs Arkansas **ESPNU**
7p NFL Cleveland Browns at Pittsburgh Steelers (L) **ESPN**
7:15p NFL Cleveland Browns at Pittsburgh Steelers **ESPN2**
8p Allstate Sugar Bowl Baylor vs Ole Miss **ESPNU**

TUESDAY, JANUARY 4
2:15a NFL Cleveland Browns at Pittsburgh Steelers **NFLNET**
9a CFP Semifinal at the Rose Bowl Notre Dame vs Alabama **SEC**
11a College Taxslayer Gator Bowl: Wake Forest vs Texas A&M **ESPNU**
8p College TaxAct Texas Bowl: LSU vs Kansas State (L) **ESPN**

FRIDAY, JANUARY 7
2p NFL Teams TBA **NFLNET**

SATURDAY, JANUARY 8
11a College FCS Division I Championship: Montana State vs North Dakota State (L) **ESPN2**
12p High School All-American Bowl (L) **NBC**
3:30p NFL Teams TBA (L) **ABC, ESPN**
7:15p NFL Teams TBA (L) **ABC, ESPN**

SUNDAY, JANUARY 9
12p NFL Football (L) **CBS, FOX**
3:25p NFL Football (L) **CBS, FOX**
7:20p NFL Teams TBA (L) **NBC**
Fútbol Americano NFL (L) **NBCU**

MONDAY, JANUARY 10
7:15p CFP National Championship Teams TBA (L) **ESPN, ESPN2**

SATURDAY, JANUARY 15
3:30p NFL Wild Card: Teams TBA (L) **FOX**
7p NFL Wild Card: Teams TBA (L) **CBS**
7:20p Fútbol Americano NFL (L) **NBCU**

SUNDAY, JANUARY 16
3:30p NFL Wild Card: Teams TBA (L) **CBS**
7:15p NFL Wild Card: Teams TBA (L) **NBC**

MONDAY, JANUARY 17
7p NFL Wild Card: Teams TBA (L) **ESPN**
7:15p NFL Wild Card: Teams TBA (L) **ABC, NFLNET**

SATURDAY, JANUARY 22
3:30p NFL Divisional Round: Teams TBA (L) **FOX**
7p NFL Divisional Round: Teams TBA (L) **CBS**

SUNDAY, JANUARY 23
2p NFL Divisional Round: Teams TBA (L) **CBS**
5:30p NFL Divisional Round: Teams TBA (L) **FOX**
7:20p Fútbol Americano NFL (L) **NBCU**

SATURDAY, JANUARY 29
8p College NFLPA Collegiate Bowl (L) **NFLNET**

SUNDAY, JANUARY 30
2p NFL AFC Conference Championship: Teams TBA (L) **CBS**

Not all networks are available in all areas.

5:30p NFL NFC Conference Championship: Teams TBA (L) **FOX**

7:20p Fútbol Americano NFL (L) **NBCU**

GOLF

THURSDAY, JANUARY 6

5p PGA Sentry Tournament of Champions, First Round (L) **GOLF**

FRIDAY, JANUARY 7

5p PGA Sentry Tournament of Champions, Second Round (L) **GOLF**

SATURDAY, JANUARY 8

5p PGA Sentry Tournament of Champions, Third Round (L) **GOLF**

SUNDAY, JANUARY 9

3p PGA Sentry Tournament of Champions, Final Round (L) **NBC**

5p PGA Sentry Tournament of Champions, Final Round (L) **GOLF**

WEDNESDAY, JANUARY 12

11p Asian Tour Golf Singapore International Championship, First Round (L) **GOLF**

THURSDAY, JANUARY 13

6p PGA Sony Open in Hawaii, First Round (L) **GOLF**

FRIDAY, JANUARY 14

12a Asian Tour Golf Singapore International Championship, Second Round (L) **GOLF**

6p PGA Sony Open in Hawaii, Second Round (L) **GOLF**

SATURDAY, JANUARY 15

12a Asian Tour Golf Singapore International Championship, Third Round **GOLF**

6p PGA Sony Open in Hawaii, Third Round (L) **GOLF**

SUNDAY, JANUARY 16

12a Asian Tour Golf Singapore International Championship, Final Round **GOLF**

5p PGA Sony Open in Hawaii, Final Round (L) **GOLF**

WEDNESDAY, JANUARY 19

4p 2022 The American Express Charity Event (L) **GOLF**

THURSDAY, JANUARY 20

1a DP World Tour Golf Abu Dhabi HSBC Championship, First Round (L) **GOLF**

11a LPGA Hilton Grand Vacations Tournament of Champions, First Round (L) **GOLF**

2p PGA The American Express, First Round (L) **GOLF**

6p PGA Mitsubishi Electric Championship at Hualalai, First Round (L) **GOLF**

FRIDAY, JANUARY 21

1a DP World Tour Golf Abu Dhabi HSBC Championship, Second Round (L) **GOLF**

11a Latin America Amateur Championship, Second Round (L) **ESPN2**

LPGA Hilton Grand Vacations Tournament of Champions, Second Round (L) **GOLF**

2p PGA The American Express, Second Round (L) **GOLF**

6p PGA Mitsubishi Electric Championship at Hualalai, Second Round (L) **GOLF**

SATURDAY, JANUARY 22

1a DP World Tour Golf Abu Dhabi HSBC Championship, Third Round (L) **GOLF**

1p LPGA Hilton Grand Vacations Tournament of Champions, Third Round (L) **GOLF**

2p PGA The American Express, Third Round (L) **GOLF**

LPGA Hilton Grand Vacations Tournament of Champions, Third Round (L) **NBC**

6p PGA Mitsubishi Electric Championship at Hualalai, Final Round (L) **GOLF**

SUNDAY, JANUARY 23

1a DP World Tour Golf Abu Dhabi HSBC Championship, Final Round (L) **GOLF**

10a Latin America Amateur Championship, Final Round (L) **ESPN2**

12:30p LPGA Hilton Grand Vacations Tournament of Champions, Final Round (L) **GOLF**

1p LPGA Hilton Grand Vacations Tournament of Champions, Final Round (L) **NBC**

2p PGA The American Express, Final Round (L) **GOLF**

MONDAY, JANUARY 24

1a Asian Tour Golf SMBC Singapore Open, Third Round **GOLF**

3a Asian Tour Golf SMBC Singapore Open, Final Round **GOLF**

3:30p College Southwestern Invitational, First Round (L) **GOLF**

TUESDAY, JANUARY 25

3:30p College Southwestern Invitational, Second Round (L) **GOLF**

WEDNESDAY, JANUARY 26

11a PGA Farmers Insurance Open, First Round (L) **GOLF**

3:30p College Southwestern Invitational, Final Round (L) **GOLF**

THURSDAY, JANUARY 27

1:30a DP World Tour Golf Slync.io Dubai Desert Classic, First Round (L) **GOLF**

10:30a LPGA Gainbridge LPGA, First Round (L) **GOLF**

2p PGA Farmers Insurance Open, Second Round (L) **GOLF**

FRIDAY, JANUARY 28

1:30a DP World Tour Golf Slync.io Dubai Desert Classic, Second Round (L) **GOLF**

10:30a LPGA Gainbridge LPGA, Second Round (L) **GOLF**

2p PGA Farmers Insurance Open, Third Round (L) **GOLF**

4p PGA Farmers Insurance Open, Third Round (L) **CBS**

SATURDAY, JANUARY 29

1a DP World Tour Golf Slync.io Dubai Desert Classic, Third Round (L) **GOLF**

10:30a LPGA Gainbridge LPGA, Third Round (L) **GOLF**

1:30p PGA Farmers Insurance Open, Final Round (L) **GOLF**

3:30p PGA Farmers Insurance Open, Final Round (L) **CBS**

SUNDAY, JANUARY 30

1a DP World Tour Golf Slync.io Dubai Desert Classic, Final Round (L) **GOLF**

1p LPGA Gainbridge LPGA, Final Round (L) **GOLF**

4p APGA Tour: Farmers Insurance Invitational (L) **GOLF**

GYMNASTICS

SUNDAY, JANUARY 9

12p Women's College Alabama at Oklahoma (L) **ESPN2**

FRIDAY, JANUARY 14

8:30p Women's College Oklahoma at Utah (L) **ESPN2**

SUNDAY, JANUARY 16

2p Women's College Alabama at Florida (L) **ABC**

FRIDAY, JANUARY 28

8p Women's College Alabama at Auburn (L) **ESPN2**

SUNDAY, JANUARY 30

4p Women's College Denver at Oklahoma (L) **ESPN**

HOCKEY

SATURDAY, JANUARY 1

6p NHL St. Louis Blues at Minnesota Wild (L) **TNT**

WEDNESDAY, JANUARY 5

6:30p NHL St. Louis Blues at Pittsburgh Penguins (L) **TNT**

9p NHL New York Islanders at Vancouver Canucks (L) **TNT**

THURSDAY, JANUARY 6

6p NHL Minnesota Wild at Boston Bruins (L) **ESPN**

7:30p NHL Florida Panthers at Dallas Stars (L) **BSSW-DFW, BSSW-HOU, BSNO, BSSW-SA**

FRIDAY, JANUARY 7

5:30p College Minnesota at Michigan State (L) **BTN**

7p NHL Washington Capitals at St. Louis Blues (L) **BSIN, BSKC, BSMW**

SATURDAY, JANUARY 8

1p NHL Pittsburgh Penguins at Dallas Stars (L) **BSSW-DFW, BSSW-HOU, BSNO, BSSW-SA**

4p College Massachusetts at Michigan (L) **BTN**

6:30p College Minnesota at Michigan State (L) **BTN**

SUNDAY, JANUARY 9

1p NHL Dallas Stars at St. Louis Blues (L) **BSSW-DFW, BSSW-HOU, BSIN, BSKC, BSNO, BSMW, BSSW-SA**

WEDNESDAY, JANUARY 12

6p NHL Boston Bruins at Montreal Canadiens (L) **TNT**

9p NHL Toronto Maple Leafs at Arizona Coyotes (L) **TNT**

THURSDAY, JANUARY 13

6p NHL Philadelphia Flyers at Boston Bruins (L) **ESPN**

SATURDAY, JANUARY 15

7p College Notre Dame at Ohio State (L) **BTN**

WEDNESDAY, JANUARY 19

6:30p NHL Toronto Maple Leafs at New York Rangers (L) **TNT**

9p NHL Colorado Avalanche at Anaheim Ducks (L) **TNT**

THURSDAY, JANUARY 20

8:30p NHL Colorado Avalanche at Los Angeles Kings (L) **ESPN**

WEDNESDAY, JANUARY 26

6:30p NHL Chicago Blackhawks at Detroit Red Wings (L) **TNT**

9p NHL Boston Bruins at Colorado Avalanche (L) **TNT**

HORSE EVENTS

SUNDAY, JANUARY 2

1:30p America's Day at the Races (L) **FS1**

SUNDAY, JANUARY 9

3p America's Day at the Races (L) **FS1**

SATURDAY, JANUARY 15

3p America's Day at the Races (L) **FS1**

SUNDAY, JANUARY 16

1:30p America's Day at the Races (L) **FS1**

SATURDAY, JANUARY 29

3:30p Pegasus World Cup **NBC**

MARTIAL ARTS

SATURDAY, JANUARY 22

7p UFC 270: Ngannou vs. Gane - Prelims (L) **ESPN**

MOTOR SPORTS

SATURDAY, JANUARY 8

9p AMA Supercross Monster Energy Series, Round 1 (L) **CNBC**

SATURDAY, JANUARY 15

9p AMA Supercross Monster Energy Series, Round 2 (L) **USA**

SATURDAY, JANUARY 22

9p AMA Supercross Monster Energy Series, Round 3 (L) **USA**

SATURDAY, JANUARY 29

12:30p IMSA Weathertech Sportscar Championship Rolex 24 at Daytona (L) **NBC**

3p IMSA Weathertech Sportscar Championship Rolex 24 at Daytona **USA**

9p AMA Supercross Monster Energy Series, Round 4 (L) **CNBC**

IMSA Weathertech Sportscar Championship Rolex 24 at Daytona (L) **USA**

SUNDAY, JANUARY 30

5a IMSA Weathertech Sportscar Championship Rolex 24 at Daytona (L) **USA**

11a IMSA Weathertech Sportscar Championship Rolex 24 at Daytona (L) **NBC**

2p AMA Supercross Monster Energy Series, Round 4 **NBC**

OLYMPICS

SUNDAY, JANUARY 9

11:30a U.S. Olympic Trials Long Track Speedskating (L) **NBC**

POKER

SATURDAY, JANUARY 1

2a World Poker Tour Theta Network WPT Cash Game - Part 1 **ATTSN-SW**

3a World Poker Tour Theta Network WPT Cash Game - Part 2 **ATTSN-SW**

World Poker Tour WPT Gardens Poker Championship - Part 1 **BSIN, BSKC, BSMW**

4a World Poker Tour Theta Network WPT Cash Game - Part 3 **ATTSN-SW**

5a World Poker Tour Theta Network WPT Cash Game - Part 4 **ATTSN-SW**

Sports

11a World Poker Tour Theta Network WPT Cash Game - Part 1 **BSIN, BSKC, BSMW**

12p World Poker Tour Theta Network WPT Cash Game - Part 2 **BSIN, BSKC, BSMW**

1p World Poker Tour Theta Network WPT Cash Game - Part 3 **BSIN, BSKC, BSN, BSMW**

2p World Poker Tour Theta Network WPT Cash Game - Part 1 **BSSW-DFW, BSSW-HOU, BSNO, BSSW-SA**

World Poker Tour Theta Network WPT Cash Game - Part 4 **BSIN, BSKC, BSMW**

3p World Poker Tour Theta Network WPT Cash Game - Part 2 **BSSW-DFW, BSSW-HOU, BSNO, BSSW-SA**

World Poker Tour WPT Cash Game - Part 1 **BSIN, BSKC, BSMW**

4p World Poker Tour WPT Cash Game - Part 2 **BSIN, BSKC, BSMW**

5p World Poker Tour WPT Cash Game - Part 3 **BSIN, BSKC, BSMW**

6p World Poker Tour WPT Cash Game - Part 1 **BSSW-DFW, BSSW-HOU, BSNO, BSSW-SA**

World Poker Tour WPT Cash Game - Part 4 **BSIN, BSKC, BSMW**

7p World Poker Tour WPT Cash Game - Part 2 **BSSW-DFW, BSSW-HOU, BSNO, BSSW-SA**

World Poker Tour WPT Cash Game Presented by Baccarat Crystal - Part 1 **BSIN, BSKC, BSMW**

8p World Poker Tour WPT Cash Game - Part 3 **BSSW-DFW, BSSW-HOU, BSNO, BSSW-SA**

World Poker Tour WPT Cash Game Presented by Baccarat Crystal - Part 2 **BSIN, BSKC, BSMW**

9p World Poker Tour WPT Cash Game - Part 4 **BSSW-DFW, BSSW-HOU, BSNO, BSSW-SA**

World Poker Tour WPT Cash Game Presented by Baccarat Crystal - Part 3 **BSIN, BSKC, BSMW**

9:30p World Poker Tour WPT Cash Game Presented by Baccarat Crystal - Part 3 **BSN**

10p World Poker Tour WPT Cash Game Presented by Baccarat Crystal - Part 1 **BSSW-DFW, BSSW-HOU, BSNO, BSSW-SA**

World Poker Tour WPT Cash Game Presented by Baccarat Crystal - Part 4 **BSIN, BSKC, BSMW**

11p World Poker Tour WPT Cash Game Presented by Baccarat Crystal - Part 2 **BSSW-DFW, BSSW-HOU, BSNO, BSSW-SA**

World Poker Tour WPT Gardens Poker Championship - Part 1 **BSIN, BSKC, BSMW**

SUNDAY, JANUARY 2

12a World Poker Tour WPT Cash Game Presented by Baccarat Crystal - Part 3 **BSSW-DFW, BSSW-HOU, BSNO, BSSW-SA**

1a World Poker Tour WPT Cash Game Presented by Baccarat Crystal - Part 4 **BSSW-DFW, BSSW-HOU, BSNO, BSSW-SA**

2a World Poker Tour WPT Gardens Poker Championship - Part 1 **BSSW-DFW, BSSW-HOU, BSNO, BSSW-SA**

2:30a World Poker Tour Theta Network WPT Cash Game - Part 1 **ATTSN-SW**

6p World Poker Tour WPT Gardens Poker Championship - Part 1 **BSKC, BSMW**

8p World Poker Tour WPT Borgata - Part 3 **ATTSN-RM**

World Poker Tour WPT Gardens Poker Championship - Part 2 **BSN**

9p World Poker Tour LA Poker Classic - Part 1 **ATTSN-RM**

World Poker Tour WPT Gardens Poker Championship - Part 2 **BSSW-DFW, BSSW-HOU, BSNO, BSSW-SA**

9:30p World Poker Tour WPT Gardens Poker Championship - Part 2 **BSWI**

10p World Poker Tour WPT Borgata - Part 2 **ATTSN-RM**

World Poker Tour WPT Gardens Poker Championship - Part 1 **BSIN, BSKC, BSMW**

11p World Poker Tour WPT Gardens Poker Championship - Part 2 **BSSW-DFW, BSSW-HOU, BSIN, BSKC, BSNO, BSN, BSMW, BSSW-SA, BSWI**

MONDAY, JANUARY 3

2:30a World Poker Tour Theta Network WPT Cash Game - Part 1 **ATTSN-SW**

4p World Poker Tour WPT Gardens Poker Championship - Part 1 **BSIN, BSKC, BSMW**

5p World Poker Tour WPT Gardens Poker Championship - Part 2 **BSIN, BSKC, BSMW**

7p World Poker Tour WPT Tournament of Champions - Part 2 **ATTSN-RM**

8p World Poker Tour: Alpha8 Florida - Part 1 **ATTSN-RM**

9p World Poker Tour Theta Network WPT Cash Game - Part 1 **ATTSN-RM**

TUESDAY, JANUARY 4

1a World Poker Tour WPT Gardens Poker Championship - Part 1 **BSIN, BSKC, BSMW**

2a World Poker Tour WPT Gardens Poker Championship - Part 2 **BSIN, BSKC, BSMW**

7a World Poker Tour WPT Gardens Poker Championship - Part 1 **ATTSN-RM**

10a World Poker Tour WPT Gardens Poker Championship - Part 2 **BSSW-DFW, BSSW-HOU, BSIN, BSKC, BSNO, BSMW, BSSW-SA**

7p World Poker Tour WPT Tournament of Champions - Part 3 **ATTSN-RM**

8p World Poker Tour: Alpha8 Florida, Part 2 **ATTSN-RM**

9p World Poker Tour Theta Network WPT Cash Game - Part 2 **ATTSN-RM**

WEDNESDAY, JANUARY 5

7a World Poker Tour WPT Gardens Poker Championship - Part 3 **ATTSN-RM**

11a World Poker Tour WPT Gardens Poker Championship - Part 1 **BSIN, BSKC, BSMW**

12p World Poker Tour WPT Gardens Poker Championship - Part 2 **BSIN, BSKC, BSMW**

4p World Poker Tour WPT Gardens Poker Championship - Part 2 **BSSW-DFW, BSSW-HOU, BSNO, BSSW-SA**

7p World Poker Tour WPT Choctaw - Part 1 **ATTSN-RM**

8p World Poker Tour: Alpha8 Florida, Part 3 **ATTSN-RM**

9p World Poker Tour Theta Network WPT Cash Game - Part 3 **ATTSN-RM**

10p World Poker Tour WPT Gardens Poker Championship - Part 2 **BSWI**

11p World Poker Tour WPT Gardens Poker Championship - Part 2 **BSSW-DFW, BSSW-HOU, BSNO, BSSW-SA**

THURSDAY, JANUARY 6

1a World Poker Tour: Alpha8 Bellagio - Part 1 **ATTSN-SW**

World Poker Tour WPT Gardens Poker Championship - Part 1 **BSN**

2a World Poker Tour: Alpha8 Bellagio - Part 2 **ATTSN-SW**

World Poker Tour WPT Gardens Poker Championship - Part 2 **BSIN, BSKC, BSMW**

3a World Poker Tour: Alpha8 Bellagio - Part 3 **ATTSN-SW**

4a World Poker Tour: Alpha8 Bellagio - Part 4 **ATTSN-SW**

World Poker Tour WPT Gardens Poker Championship - Part 2 **BSN**

5a World Poker Tour: Alpha8 Bellagio - Part 5 **ATTSN-SW**

6a World Poker Tour WPT Gardens Poker Championship - Part 1 **BSN**

7a World Poker Tour: Alpha8 St. Kitts - Part 5 **ATTSN-RM**

World Poker Tour WPT Gardens Poker Championship - Part 2 **BSN**

9a World Poker Tour WPT Gardens Poker Championship - Part 2 **BSSW-DFW, BSSW-HOU, BSNO, BSSW-SA**

12p World Poker Tour WPT Gardens Poker Championship - Part 2 **BSIN, BSKC, BSMW**

7p World Poker Tour WPT Choctaw - Part 2 **ATTSN-RM**

11p World Poker Tour WPT Gardens Poker Championship - Part 2 **BSIN, BSKC, BSMW**

FRIDAY, JANUARY 7

1a World Poker Tour: Alpha8 Bellagio - Part 6 **ATTSN-SW**

2a World Poker Tour: Alpha8 Bellagio - Part 7 **ATTSN-SW**

3a World Poker Tour: Alpha8 Bellagio - Part 8 **ATTSN-SW**

4a World Poker Tour: Alpha8 Bellagio - Part 9 **ATTSN-SW**

5a World Poker Tour: Alpha8 Bellagio - Part 10 **ATTSN-SW**

6a World Poker Tour WPT Gardens Poker Championship - Part 2 **BSIN, BSKC, BSMW**

7a World Poker Tour WPT Tournament of Champions - Part 2 **ATTSN-RM**

9a World Poker Tour WPT Gardens Poker Championship - Part 2 **BSSW-DFW, BSSW-HOU, BSNO, BSSW-SA**

7p World Poker Tour Legends of Poker - Part 1 **ATTSN-RM**

8p World Poker Tour: Alpha8 Florida, Part 4 **ATTSN-RM**

11p World Poker Tour WPT Gardens Poker Championship - Part 2 **BSIN, BSKC, BSN, BSMW**

SATURDAY, JANUARY 8

8a World Poker Tour WPT Gardens Poker Championship - Part 2 **BSSW-DFW, BSSW-HOU, BSNO, BSSW-SA**

11p World Poker Tour WPT Gardens Poker Championship - Part 1 **BSIN, BSKC, BSMW**

SUNDAY, JANUARY 9

2p World Poker Tour WPT Gardens Poker Championship - Part 3 **ATTSN-RM**

3p World Poker Tour WPT Borgata - Part 2 **ATTSN-RM**

4p World Poker Tour Legends of Poker - Part 2 **ATTSN-RM**

5p World Poker Tour: Alpha8 St. Kitts - Part 5 **ATTSN-RM**

8p World Poker Tour WPT Gardens Poker Championship - Part 3 **BSN**

9:30p World Poker Tour WPT Gardens Poker Championship - Part 3 **BSWI**

10p World Poker Tour WPT Gardens Poker Championship - Part 2 **BSIN, BSKC, BSMW**

11p World Poker Tour WPT Gardens Poker Championship - Part 3 **BSSW-DFW, BSSW-HOU, BSIN, BSKC, BSNO, BSN, BSMW, BSSW-SA, BSWI**

MONDAY, JANUARY 10

1p World Poker Tour WPT Gardens Poker Championship - Part 2 **BSIN, BSKC, BSMW**

2p World Poker Tour WPT Gardens Poker Championship - Part 3 **BSIN, BSKC, BSMW**

7p World Poker Tour Legends of Poker - Part 2 **ATTSN-RM**

8p World Poker Tour: Alpha8 London - Part 1 **ATTSN-RM**

9p World Poker Tour Theta Network WPT Cash Game - Part 4 **ATTSN-RM**

11p World Poker Tour WPT Gardens Poker Championship - Part 3 **BSIN, BSKC, BSMW**

TUESDAY, JANUARY 11

3a World Poker Tour WPT Gardens Poker Championship - Part 3 **BSSW-DFW, BSSW-HOU, BSNO, BSSW-SA**

World Poker Tour WPT Gardens Poker Championship - Part 2 **BSIN, BSKC, BSMW**

7a World Poker Tour WPT Borgata - Part 1 **ATTSN-RM**

1p World Poker Tour WPT Gardens Poker Championship - Part 3 **BSIN, BSKC, BSMW**

7p World Poker Tour Legends of Poker - Part 3 **ATTSN-RM**

8p World Poker Tour: Alpha8 London - Part 2 **ATTSN-RM**

9p World Poker Tour WPT Cash Game - Part 1 **ATTSN-RM**

11p World Poker Tour WPT Gardens Poker Championship - Part 3 **BSIN, BSKC, BSMW**

WEDNESDAY, JANUARY 12

7a World Poker Tour WPT Gardens Poker Championship - Part 4 **ATTSN-RM**

10a World Poker Tour WPT Gardens Poker Championship - Part 2 **BSIN**

World Poker Tour WPT Gardens Poker Championship - Part 2 **BSKC, BSMW**

11a World Poker Tour WPT Gardens Poker Championship - Part 3 **BSIN, BSKC, BSMW**

7p World Poker Tour WPT Borgata - Part 1 **ATTSN-RM**

8p World Poker Tour: Alpha8 London - Part 3 **ATTSN-RM**

9p World Poker Tour WPT Cash Game - Part 2 **ATTSN-RM**

10p World Poker Tour WPT Gardens Poker Championship - Part 3 **BSWI**

11p World Poker Tour WPT Gardens Poker Championship - Part 3 **BSIN, BSKC, BSMW**

THURSDAY, JANUARY 13

3a World Poker Tour WPT Gardens Poker Championship - Part 3 **BSIN, BSKC, BSMW**

4a World Poker Tour WPT Gardens Poker Championship - Part 3 **BSN**

6a World Poker Tour WPT Gardens Poker Championship - Part 3 (L) **BSN**

7a World Poker Tour: Alpha8 Johannesburg - Day 1 **ATTSN-RM**

3p World Poker Tour WPT Gardens Poker Championship - Part 3 (L) **BSIN, BSKC, BSMW**

Not all networks are available in all areas.

7p World Poker Tour WPT Borgata - Part 2 **ATTSN-RM**

8p World Poker Tour: Alpha8 London - Part 4 **ATTSN-RM**

9p World Poker Tour WPT Cash Game - Part 3 **ATTSN-RM**

11p World Poker Tour WPT Gardens Poker Championship - Part 3 **BSIN, BSKC, BSMW**

FRIDAY, JANUARY 14

6a World Poker Tour WPT Gardens Poker Championship - Part 2 **BSIN, BSKC, BSMW**

7a World Poker Tour WPT Tournament of Champions - Part 3 **ATTSN-RM**

World Poker Tour WPT Gardens Poker Championship - Part 3 **BSIN, BSKC, BSMW**

7p World Poker Tour WPT Borgata - Part 2 **ATTSN-RM**

10p World Poker Tour WPT Gardens Poker Championship - Part 2 **BSIN, BSKC, BSMW**

11p World Poker Tour WPT Gardens Poker Championship - Part 3 **BSIN, BSKC, BSN, BSMW**

SATURDAY, JANUARY 15

12p World Poker Tour WPT Gardens Poker Championship - Part 2 **BSIN, BSKC, BSMW**

1p World Poker Tour WPT Gardens Poker Championship - Part 3 **BSIN, BSKC, BSMW**

9p World Poker Tour WPT Gardens Poker Championship - Part 3 **BSIN, BSKC, BSMW**

SUNDAY, JANUARY 16

12a World Poker Tour WPT Gardens Poker Championship - Part 2 **BSIN, BSKC, BSMW**

1a World Poker Tour WPT Gardens Poker Championship - Part 3 **BSIN, BSKC, BSMW**

7p World Poker Tour WPT Gardens Poker Championship - Part 3 **BSIN, BSKC, BSMW**

8p World Poker Tour WPT Borgata - Part 1 **BSIN, BSKC, BSN, BSMW**

9:30p World Poker Tour WPT Borgata - Part 1 **BSWI**

10p World Poker Tour WPT Gardens Poker Championship - Part 3 **BSIN, BSKC, BSMW**

11p World Poker Tour WPT Borgata - Part 1 **ATTSN-RM, BSIN, BSKC, BSN, BSMW, BSWI**

MONDAY, JANUARY 17

12a World Poker Tour WPT Borgata - Part 2 **ATTSN-RM**

3a World Poker Tour WPT Borgata - Part 1 **BSIN, BSKC, BSMW**

2p World Poker Tour WPT Gardens Poker Championship - Part 3 **BSIN, BSKC, BSMW**

3p World Poker Tour WPT Borgata - Part 1 **BSIN, BSKC, BSMW**

7p World Poker Tour WPT Montreal - Part 1 **ATTSN-RM**

8p World Poker Tour: Alpha8 St. Kitts - Part 1 **ATTSN-RM**

9p World Poker Tour WPT Cash Game - Part 4 **ATTSN-RM**

11p World Poker Tour WPT Borgata - Part 1 **BSIN, BSKC, BSMW**

TUESDAY, JANUARY 18

3a World Poker Tour WPT Borgata - Part 1 **BSSW-DFW, BSSW-HOU, BSNO, BSSW-SA**

World Poker Tour WPT Gardens Poker Championship - Part 3 **BSIN, BSKC, BSMW**

7a World Poker Tour WPT Borgata - Part 2 **ATTSN-RM**

1p World Poker Tour WPT Borgata - Part 1 **BSIN, BSKC, BSMW**

7p World Poker Tour WPT Montreal - Part 2 **ATTSN-RM**

9p World Poker Tour WPT Cash Game Presented by Baccarat Crystal - Part 1 **ATTSN-RM**

11p World Poker Tour WPT Borgata - Part 1 **BSIN, BSKC, BSMW**

WEDNESDAY, JANUARY 19

7a World Poker Tour WPT Borgata - Part 1 **ATTSN-RM**

10a World Poker Tour WPT Gardens Poker Championship - Part 3 **BSIN**

World Poker Tour WPT Gardens Poker Championship - Part 3 **BSKC, BSMW**

11a World Poker Tour WPT Borgata - Part 1 **BSIN, BSKC, BSMW**

6p World Poker Tour WPT Borgata - Part 1 **BSWI**

7p World Poker Tour WPT Montreal - Part 3 **ATTSN-RM**

World Poker Tour WPT Borgata - Part 1 **BSIN, BSKC, BSMW**

9p World Poker Tour WPT Cash Game Presented by Baccarat Crystal - Part 2 **ATTSN-RM**

10p World Poker Tour WPT Borgata - Part 1 **BSWI**

11p World Poker Tour WPT Borgata - Part 1 **BSIN, BSKC, BSMW**

THURSDAY, JANUARY 20

1a World Poker Tour WPT Gardens Poker Championship - Part 3 **BSN**

2a World Poker Tour WPT Gardens Poker Championship - Part 3 **BSIN, BSKC, BSMW**

3a World Poker Tour WPT Borgata - Part 1 **BSIN, BSKC, BSMW**

4a World Poker Tour WPT Borgata - Part 1 **BSN**

6a World Poker Tour WPT Borgata - Part 1 **BSN**

7a World Poker Tour: Alpha8 Johannesburg - Day 2 **ATTSN-RM**

3p World Poker Tour WPT Borgata - Part 1 **BSIN, BSKC, BSMW**

7p World Poker Tour Bellagio Five Diamond World Poker Classic - Part 1 **ATTSN-RM**

11p World Poker Tour WPT Borgata - Part 1 **BSIN, BSKC, BSMW**

FRIDAY, JANUARY 21

6a World Poker Tour WPT Gardens Poker Championship - Part 3 **BSIN, BSKC, BSMW**

7a World Poker Tour WPT Choctaw - Part 1 **ATTSN-RM**

World Poker Tour WPT Borgata - Part 1 **BSIN, BSKC, BSMW**

7p World Poker Tour Bellagio Five Diamond World Poker Classic - Part 2 **ATTSN-RM**

10p World Poker Tour WPT Gardens Poker Championship - Part 3 **BSIN, BSKC, BSMW**

11p World Poker Tour WPT Borgata - Part 1 **BSIN, BSKC, BSN, BSMW**

SATURDAY, JANUARY 22

12p World Poker Tour WPT Gardens Poker Championship - Part 3 **BSIN, BSKC, BSMW**

1p World Poker Tour WPT Borgata - Part 1 **BSIN, BSKC, BSMW**

6p World Poker Tour WPT Gardens Poker Championship - Part 3 **BSIN, BSKC, BSMW**

7p World Poker Tour WPT Borgata - Part 1 **BSIN, BSKC, BSMW**

SUNDAY, JANUARY 23

12a World Poker Tour WPT Gardens Poker Championship - Part 3 **BSIN, BSKC, BSMW**

1a World Poker Tour WPT Borgata - Part 1 **BSIN, BSKC, BSMW**

6p World Poker Tour WPT Borgata - Part 2 **ATTSN-RM**

7p World Poker Tour WPT Borgata - Part 4 **ATTSN-RM**

World Poker Tour WPT Borgata - Part 1 **BSIN, BSKC, BSMW**

8p World Poker Tour WPT Borgata - Part 2 **BSIN, BSKC, BSN, BSMW**

9:30p World Poker Tour WPT Borgata - Part 2 **BSWI**

10p World Poker Tour WPT Borgata - Part 1 **BSIN, BSKC, BSMW**

11p World Poker Tour WPT Borgata - Part 2 **BSIN, BSKC, BSN, BSMW, BSWI**

MONDAY, JANUARY 24

3a World Poker Tour WPT Borgata - Part 2 **BSIN, BSKC, BSMW**

1p World Poker Tour WPT Borgata - Part 1 **BSIN, BSKC, BSMW**

2p World Poker Tour WPT Borgata - Part 2 **BSIN, BSKC, BSMW**

7p World Poker Tour Bellagio Five Diamond World Poker Classic - Part 3 **ATTSN-RM**

8p World Poker Tour: Alpha8 St. Kitts - Part 5 **ATTSN-RM**

11p World Poker Tour WPT Borgata - Part 2 **BSIN, BSKC, BSMW**

TUESDAY, JANUARY 25

3a World Poker Tour WPT Borgata - Part 2 **BSSW-DFW, BSSW-HOU, BSNO, BSSW-SA**

World Poker Tour WPT Borgata - Part 1 **BSIN, BSKC, BSMW**

7a World Poker Tour WPT Borgata - Part 3 **ATTSN-RM**

1p World Poker Tour WPT Borgata - Part 2 **BSIN, BSKC, BSMW**

7p World Poker Tour WPT Berlin - Part 1 **ATTSN-RM**

World Poker Tour WPT Borgata - Part 2 **BSIN, BSKC, BSMW**

8p World Poker Tour: Alpha8 Johannesburg - Day 1 **ATTSN-RM**

9p World Poker Tour WPT Cash Game Presented by Baccarat Crystal - Part 3 **ATTSN-RM**

11p World Poker Tour WPT Borgata - Part 2 **BSIN, BSKC, BSMW**

WEDNESDAY, JANUARY 26

7a World Poker Tour WPT Borgata - Part 2 **ATTSN-RM**

10a World Poker Tour WPT Borgata - Part 1 **BSIN**

World Poker Tour WPT Borgata - Part 1 **BSKC, BSMW**

11a World Poker Tour WPT Borgata - Part 2 **BSIN, BSKC, BSMW**

7p World Poker Tour WPT Berlin - Part 2 **ATTSN-RM**

8p World Poker Tour: Alpha8 Johannesburg - Day 2 **ATTSN-RM**

9p World Poker Tour WPT Cash Game Presented by Baccarat Crystal - Part 4 **ATTSN-RM**

10p World Poker Tour WPT Borgata - Part 2 **BSWI**

11p World Poker Tour WPT Borgata - Part 2 **BSIN, BSKC, BSMW**

THURSDAY, JANUARY 27

1a World Poker Tour WPT Borgata - Part 1 **BSN**

2a World Poker Tour WPT Borgata - Part 1 **BSIN, BSKC, BSMW**

6a World Poker Tour WPT Borgata - Part 2 **BSN**

7a World Poker Tour: Alpha8 Johannesburg - Day 3 **ATTSN-RM**

3p World Poker Tour WPT Borgata - Part 2 **BSIN, BSKC, BSMW**

7p World Poker Tour WPT Berlin - Part 2 **ATTSN-RM**

8p World Poker Tour: Alpha8 Johannesburg - Day 2 **ATTSN-RM**

9p World Poker Tour WPT Cash Game Presented by Baccarat Crystal - Part 4 **ATTSN-RM**

11p World Poker Tour WPT Borgata - Part 2 **BSIN, BSKC, BSMW**

FRIDAY, JANUARY 28

6a World Poker Tour WPT Borgata - Part 1 **BSIN, BSKC, BSMW**

7a World Poker Tour WPT Choctaw - Part 2 **ATTSN-RM**

World Poker Tour WPT Borgata - Part 2 **BSIN, BSKC, BSMW**

7p World Poker Tour LA Poker Classic - Part 1 **ATTSN-RM**

8p World Poker Tour: Alpha8 St. Kitts - Part 1 **ATTSN-RM**

9p World Poker Tour: Alpha8 St. Kitts - Part 1 **ATTSN-RM**

10p World Poker Tour WPT Borgata - Part 1 **BSIN, BSKC, BSMW**

11p World Poker Tour WPT Borgata - Part 2 **BSIN, BSKC, BSN, BSMW**

SATURDAY, JANUARY 29

12p World Poker Tour WPT Borgata - Part 1 **BSIN, BSKC, BSMW**

1p World Poker Tour WPT Borgata - Part 2 **BSIN, BSKC, BSMW**

SUNDAY, JANUARY 30

12a World Poker Tour WPT Borgata - Part 1 **BSIN, BSKC, BSMW**

1a World Poker Tour WPT Borgata - Part 2 **BSIN, BSKC, BSMW**

7p World Poker Tour WPT Borgata - Part 2 **BSIN, BSKC, BSMW**

8p World Poker Tour WPT Borgata - Part 3 **BSIN, BSKC, BSN, BSMW**

9:30p World Poker Tour WPT Borgata - Part 3 **BSWI**

10p World Poker Tour WPT Borgata - Part 2 **BSIN, BSKC, BSMW**

11p World Poker Tour WPT Borgata - Part 3 **BSIN, BSKC, BSN, BSMW, BSWI**

MONDAY, JANUARY 31

12a World Poker Tour WPT Borgata - Part 3 **ATTSN-RM**

1p World Poker Tour WPT Borgata - Part 2 **BSIN, BSKC, BSMW**

2p World Poker Tour WPT Borgata - Part 3 **BSIN, BSKC, BSMW**

7p World Poker Tour LA Poker Classic - Part 2 **ATTSN-RM**

9p World Poker Tour WPT Gardens Poker Championship - Part 3 **ATTSN-RM**

11p World Poker Tour WPT Borgata - Part 3 **BSIN, BSKC, BSMW**

RUGBY

SUNDAY, JANUARY 2

9a Premiership Northampton Saints vs Saracens (L) **CNBC**

Sports

SATURDAY, JANUARY 8
9a Premiership Harlequins vs Exeter Chiefs (L) **CNBC**

SATURDAY, JANUARY 15
9a European Champions Cup Rugby Connacht Rugby vs Leicester Tigers (L) **CNBC**

SUNDAY, JANUARY 16
2p European Champions Cup Rugby Northampton Saints vs Ulster (L) **CNBC**

SATURDAY, JANUARY 22
9a Premiership Rugby (L) **CNBC**

SNOW SPORTS

SATURDAY, JANUARY 1
3p FIS Alpine Skiing World Cup: Women's Giant Slalom **NBC**

SATURDAY, JANUARY 8
11a FIS Freestyle Skiing FIS World Cup: Halfpipe **CNBC**

SUNDAY, JANUARY 9
8:30a FIS Snowboarding World Cup, Slopestyle **CNBC**
10a FIS Freestyle Skiing World Cup, Slopestyle **CNBC**
12p FIS Snowboarding World Cup, Slopestyle **CNBC**

SATURDAY, JANUARY 15
11:30a FIS Freestyle Skiing World Cup: Moguls **CNBC**
1p FIS Freestyle Skiing **CNBC**

SUNDAY, JANUARY 16
12p Skiing U.S. Grand Prix **NBC**
1:30p Freestyle Skiing **NBC**

SATURDAY, JANUARY 22
4p Skiing **NBC**

SUNDAY, JANUARY 23
3:30p Skiing **NBC**

SOCCER

SATURDAY, JANUARY 1
6:25a Fútbol Premier League (L) **NBCU**
6:30a Premier League Soccer Arsenal vs Manchester City (L) **USA**
8:55a Fútbol Premier League (L) **NBCU**
9a Premier League Soccer Watford vs Tottenham Hotspur (L) **USA**
11:25a Fútbol Premier League (L) **NBCU**
11:30a Premier League Soccer Crystal Palace vs West Ham United (L) **USA**

SUNDAY, JANUARY 2
7:55a Fútbol Premier League (L) **TELM**
8a Premier League Soccer Everton vs Brighton & Hove Albion (L) **USA**
10a Fútbol Premier League (L) **TELM**
10:30a Premier League Soccer Chelsea vs Liverpool (L) **USA**

MONDAY, JANUARY 3
11:25a Fútbol Premier League (L) **NBCU**
11:30a Premier League Soccer Manchester United vs Wolverhampton Wanderers (L) **USA**

FRIDAY, JANUARY 14
1:55p Fútbol Premier League (L) **NBCU**
2p Premier League Soccer Brighton & Hove Albion vs Crystal Palace (L) **USA**

SATURDAY, JANUARY 15
8:55a Fútbol Premier League (L) **NBCU**
9a Premier League Soccer Liverpool vs Brentford (L) **USA**
11:25a Fútbol Premier League (L) **NBCU**
11:30a Premier League Soccer Aston Villa vs Manchester United (L) **NBC**

SUNDAY, JANUARY 16
8a Premier League Soccer West Ham United vs Leeds United (L) **USA**

FRIDAY, JANUARY 21
1:55p Fútbol Premier League (L) **NBCU**
2p Premier League Soccer Watford vs Norwich City (L) **USA**

SATURDAY, JANUARY 22
6:25a Fútbol Premier League (L) **NBCU**
6:30a Premier League Soccer Everton vs Aston Villa (L) **USA**
8:55a Fútbol Premier League (L) **NBCU**
9a Premier League Soccer Arsenal vs Burnley (L) **USA**
11:25a Fútbol Premier League (L) **NBCU**
11:30a Premier League Soccer Southampton vs Manchester City (L) **NBC**
4:55p Fútbol Mexicano Primera División (L) **NBCU**

SUNDAY, JANUARY 23
8a Premier League Soccer Crystal Palace vs Liverpool (L) **USA**
9a Super League Women (L) **CNBC**

THURSDAY, JANUARY 27
2:30p FIFA Eliminatorias Copa Mundial 2022 (L) **NBCU**
5:30p FIFA Eliminatorias Copa Mundial 2022 (L) **NBCU**
8p Soccer (L) **ESPN**

TENNIS

TUESDAY, JANUARY 4
1p Champions Series: Bea For Kids Champions Challenge 2 **BSIN, BSKC, BSMW**

THURSDAY, JANUARY 13
1p Champions Series: Bea For Kids Champions Challenge 2 (L) **BSIN, BSKC, BSMW**

SUNDAY, JANUARY 16
6p 2022 Australian Open First Round (L) **ESPN**

MONDAY, JANUARY 17
6a 2022 Australian Open Tennis **TENNIS**
1p 2022 Australian Open Tennis **ESPN2**
10:30p 2022 Australian Open First Round (L) **ESPN2**

TUESDAY, JANUARY 18
6a 2022 Australian Open Tennis **TENNIS**
8p 2022 Australian Open Second Round (L) **ESPN2**

WEDNESDAY, JANUARY 19
6a 2022 Australian Open Tennis **TENNIS**
8p 2022 Australian Open Second Round (L) **ESPN2**

THURSDAY, JANUARY 20
6a 2022 Australian Open Tennis **TENNIS**
8p 2022 Australian Open Third Round (L) **ESPN2**

FRIDAY, JANUARY 21
6a 2022 Australian Open Tennis **TENNIS**
8p 2022 Australian Open Third Round (L) **ESPN2**

SATURDAY, JANUARY 22
6a 2022 Australian Open Tennis **TENNIS**
10a 2022 Australian Open Tennis **TENNIS**
8p 2022 Australian Open Round of 16 (L) **ESPN2**

SUNDAY, JANUARY 23
6a 2022 Australian Open Tennis **TENNIS**
10a 2022 Australian Open Tennis **TENNIS**
8p 2022 Australian Open Round of 16 (L) **ESPN2**

MONDAY, JANUARY 24
6p 2022 Australian Open Quarterfinals (L) **ESPN2**

TUESDAY, JANUARY 25
8p 2022 Australian Open Quarterfinals (L) **ESPN2**

WEDNESDAY, JANUARY 26
9p 2022 Australian Open Women's Semifinals (L) **ESPN2**

THURSDAY, JANUARY 27
2:30a 2022 Australian Open Men's First Semifinal (L) **ESPN**
7a 2022 Australian Open Tennis **TENNIS**

FRIDAY, JANUARY 28
2:30a 2022 Australian Open Men's Second Semifinal (L) **ESPN**
7a 2022 Australian Open Tennis **TENNIS**

SATURDAY, JANUARY 29
2:30a 2022 Australian Open Women's Final (L) **ESPN**
7a 2022 Australian Open Women's Final **ESPN2**
10a 2022 Australian Open Tennis **TENNIS**

SUNDAY, JANUARY 30
2:30a 2022 Australian Open Men's Final (L) **ESPN**
8a 2022 Australian Open Men's Final **ESPN2**
12p 2022 Australian Open Tennis **TENNIS**

MONDAY, JANUARY 31
4a ATP Montpellier-ATP, Pune-ATP (L) **TENNIS**

TRACK

SATURDAY, JANUARY 15
3:30p College Big Ten Invitational **BTN**

SATURDAY, JANUARY 29
1:30p Millrose Games (L) **NBC**

WATER SPORTS

MONDAY, JANUARY 10
12:30p College Swimming & Diving **ESPNU**
4:30p College Swimming & Diving **ESPNU**

SATURDAY, JANUARY 15
2:30p Swimming TYR Pro Swim Series - Day 1 **CNBC**

SUNDAY, JANUARY 16
12:30p Swimming TYR Pro Swim Series - Day 2 **CNBC**

MONDAY, JANUARY 17
12:30p College Swimming & Diving **ESPNU**
4:30p College Swimming & Diving **ESPNU**

MONDAY, JANUARY 24
12:30p College Swimming & Diving **ESPNU**
4:30p College Swimming & Diving **ESPNU**

MONDAY, JANUARY 31
12:30p College Swimming & Diving **ESPNU**
4:30p College Swimming & Diving **ESPNU**

WRESTLING

MONDAY, JANUARY 3
7p WWE Monday Night RAW (L) **USA**

TUESDAY, JANUARY 4
7p WWE NXT (L) **USA**

WEDNESDAY, JANUARY 5
7p All Elite Wrestling: Dynamite (L) **TBS**

FRIDAY, JANUARY 7
7p WWE Friday Night SmackDown (L) **FOX**
8p College Minnesota at Iowa (L) **BTN**

SATURDAY, JANUARY 8
7p Impact Wrestling: Hard to Kill 2022 (L) **iN1**

MONDAY, JANUARY 10
7p WWE Monday Night RAW (L) **USA**

TUESDAY, JANUARY 11
7p WWE NXT (L) **USA**

WEDNESDAY, JANUARY 12
7p All Elite Wrestling: Dynamite (L) **TBS**

FRIDAY, JANUARY 14
6p College Michigan at Ohio State (L) **BTN**
7p WWE Friday Night SmackDown (L) **FOX**
8p College Nebraska at Minnesota (L) **BTN**

MONDAY, JANUARY 17
7p WWE Monday Night RAW (L) **USA**

TUESDAY, JANUARY 18
7p WWE NXT (L) **USA**

WEDNESDAY, JANUARY 19
7p All Elite Wrestling: Dynamite (L) **TBS**

FRIDAY, JANUARY 21
7p WWE Friday Night SmackDown (L) **FOX**
9p All Elite Wrestling: Rampage (L) **TNT**

MONDAY, JANUARY 24
7p WWE Monday Night RAW (L) **USA**

TUESDAY, JANUARY 25
7p WWE NXT (L) **USA**

WEDNESDAY, JANUARY 26
7p All Elite Wrestling: Dynamite (L) **TBS**

FRIDAY, JANUARY 28
7p WWE Friday Night SmackDown (L) **FOX**

SATURDAY, JANUARY 29
7p WWE Royal Rumble (L) **iN1**

MONDAY, JANUARY 31
7p WWE Monday Night RAW (L) **USA**

Not all networks are available in all areas.

Series

Please Note:
Broadcast network air times may vary in some areas.

How To Use The Series Section

Ever discover that you know the title but you don't have a clue what network the show airs on? Or looking to program your DVR to capture first-run series, yet you need the day of the week to do it faster? This section is arranged to make finding what you want to watch or record fast and simple. Program info is arranged alphabetically and is listed in the following genres: Animated, Comedy, Drama, Family, Game Shows, Lifestyle, News and Reality.

ANIMATED

The Amazing World of Gumball
CTOON Mon, Wed-Fri 1p, 1:30p, 2p, 2:30p; Sun 10a, 10:15a, 10:30a, 10:45a, 11a, 11:15a, 11:30a, 11:45a; Sat 3p, 3:15p, 3:30p, 3:45p, 4p, 4:15p, 4:30p, 4:45p

American Dad TBS Mon 9p **(N) (Season Premiere 1/24)**; Sun, Sat 7a, 7:30a; Sun 8a; Mon 10p, 10:30p, 11p, 11:30p; Fri 5p, 5:30p, 6p, 6:30p
CTOON Mon-Sat 10p, 10:30p; Tue-Fri 1:30a; Sun 9p, 9:30p; Mon 12:30a, 1a

Amphibia DISN Sat 8:30p **(N)**; Fri, Sat 6:40a; Sun 6a, 6:30a; Wed 9:30p
DISNXD Tue-Sat 5p; Tue-Fri 7a, 7:30a; Tue-Thu 11p, 11:30p; Sun, Tue 12a, 12:30a; Sun, Sat 9p, 9:30p; Sun 8p, 8:30p; Mon 6:30p; Sat 11a, 11:30a, 12p, 12:30p, 1p, 1:30p, 2p, 2:30p, 3p, 3:30p

Archer FXX Sun-Thu 1a; Mon-Thu 1:30a; Sun, Mon, Thu 12a, 12:30a; Tue-Thu 2a, 2:30a; Wed, Sat 11p, 11:30p

Baby Looney Tunes
CTOON Sun-Sat 5a, 5:30a

Beyblade Burst Rise
DISNXD Sat 7a **(N)**; Tue-Fri 2p

Big City Greens
DISN Mon-Fri 12p, 12:30p; Tue-Fri 11a, 11:30a; Sun-Tue 3:30p; Mon-Wed 8:30p; Thu-Sat 4:30a; Sun, Sat 8a; Mon, Tue 3p, 9p; Tue, Wed 7p, 7:30p, 8p; Fri, Sat 7:05a, 7:30a; Sun 5:30a, 2p, 5:30p, 11:30p; Wed 10p, 10:30p; Sat 8:30a, 9:35p
DISNXD Mon-Fri 6a, 6:30a; Tue-Sat 4p, 4:30p, 5:30p; Tue-Thu 9p, 9:30p; Tue, Wed, Sat 10:30a; Tue, Wed 10a, 11a, 11:30a, 12p, 12:30p, 1p, 1:30p; Mon 5a, 5:30a; Sat 11p, 11:30p

Big Hero 6 The Series
DISNXD Tue-Sat 6:30p; Sun 5a, 5:30a; Sat 9a

Bing CTOON Wed 9:10a **(N)**; Mon 9:20a **(N)**; Fri 9a **(N)**; Mon, Tue, Thu, Fri 9:10a; Tue, Thu 9a, 9:20a; Mon 9:30a

Blaze and the Monster Machines
NICK Mon-Fri 9:30a, 10a, 10:30a

Bluey DISN Mon-Wed 6a; Mon, Tue 6:30a, 10a, 10:30a; Wed 5:30a

Bob's Burgers
CTOON Mon-Fri 9p, 9:30p; Tue-Sat 4a, 4:30a; Sun 7:30p
FXX Sun, Fri 7p, 7:30p; Wed, Fri 9p, 9:30p, 10p, 10:30p; Sun 5p, 5:30p, 6p, 6:30p; Fri 8p, 8:30p
TBS Sat 6:30p, 7p, 7:30p

Caillou CTOON Mon-Fri 6a, 6:30a

Cake FXX Sun 1:30a, 2a

Care Bears: Unlock the Magic
CTOON Sat 6:30a, 6:45a

The Cleveland Show
FXX Mon, Tue, Thu 11p, 11:30p; Tue, Wed, Fri 12a, 12:30a; Mon 2a, 2:30a

Craig of the Creek
CTOON Mon 12p **(N)**; Mon 12:15p **(N)**; Mon 12:30p **(N)**; Mon 12:45p **(N)**; Mon 1p **(N)**; Mon 1:15p **(N)**; Mon 1:30p **(N)**; Mon 1:45p **(N)**; Mon-Fri 3:30p, 3:45p; Tue-Fri 4p, 4:15p, 4:30p, 4:45p; Sun, Sat 1p, 1:15p, 1:30p, 1:45p; Sun 12p, 12:15p, 12:30p, 12:45p; Sat 2p, 2:15p

DuckTales DISN Fri, Sat 5:50a, 6:15a
DISNXD Tue-Sat 6p; Tue-Thu, Sat 8p, 8:30p; Wed-Fri 2a, 2:30a; Sun, Mon 10p; Sun 6a, 6:30a, 10:30p, 11p, 11:30p; Mon 9p, 9:30p; Sat 8:30a

Esme & Roy CTOON Sun 6a **(N)**; Sun 6:30a **(N)**

Family Guy FREFM Fri 12p, 12:30p, 1p, 1:30p, 2p, 2:30p, 3p, 3:30p, 4p, 4:30p, 5p, 5:30p, 6p, 6:30p, 7p, 7:30p, 8p, 8:30p, 9p, 9:30p
FX Sat 8:30a, 9a, 9:30a, 10a
FXX Sun-Tue, Thu, Sat 9p, 9:30p, 10p, 10:30p; Mon-Thu, Sat 7p, 7:30p, 8p, 8:30p; Sun 11p, 11:30p

Futurama COM Mon-Fri 6a, 6:30a, 7a, 7:30a
CTOON Sun-Sat 8p, 8:30p; Tue-Fri 12:30a, 1a; Sat 2a, 2:30a, 9p, 9:30p
FXX Mon-Fri 2p, 2:30p, 3p, 3:30p

The Ghost and Molly McGee
DISN Fri 8:35p **(N)**
DISNXD Mon 7p

Gigantosaurus
DISNXD Mon-Fri 9:30a

Gravity Falls
DISNXD Tue-Sat 5a, 5:30a; Tue-Fri 4a, 4:30a, 3:30p; Sun 6p, 6:30p, 7p, 7:30p; Tue 1a, 1:30a; Sat 6a, 6:30a, 8a, 9:30a, 10p, 10:30p

The Great North FOX Sun 8:30p **(N)**

Hotel Transylvania: The Series
DISN Sun 7:30a, 1:30p

Kamp Koral: SpongeBob's Under Years
NICK Fri 6:30p; Sat 3p

King of the Hill
CTOON Sun-Sat 3:30a; Mon-Sat 7p, 7:30p; Sun, Mon, Sat 3a; Sun, Mon 4a, 4:30a
FXX Sun-Sat 11a, 11:30a, 12p, 12:30p; Mon-Sat 1p, 1:30p

The Loud House
NICK Sun-Thu 4p, 4:30p; Mon-Thu 5p, 5:30p; Mon, Tue, Fri 7p; Mon, Tue 6:30p, 7:30p; Sun 9a, 9:30a, 10a, 10:30a, 11a, 11:30a, 1p, 1:30p, 2p, 2:30p, 3p, 3:30p; Tue 6p

Love Monster
CTOON Sat 6a **(N)**; Sat 6:10a **(N)**; Mon 11a **(N)**; Mon 11:10a **(N)**; Sat 6:20a

Lucas the Spider
CTOON Sun 6a **(N)**; Sun 6:10a **(N)**; Sun 6:20a **(N)**

Mickey Mouse DISN Wed-Fri 8:55a; Mon, Tue 10:55a

Mickey Mouse Funhouse
DISN Fri 7:30a **(N)**

Mickey Mouse Mixed-Up Adventures
DISN Wed 5a

Mira, Royal Detective
DISN Wed 6:30a

Miraculous: Tales of Ladybug and Cat Noir
DISN Sun-Wed 4:30a; Sun, Wed-Fri 9a, 9:30a; Sun, Fri, Sat 5a; Wed-Fri 10a, 10:30a; Tue, Wed 4a; Fri, Sat 5:25a; Sun 8:30a, 2:30p, 3p, 4p, 4:30p, 5p; Mon 11a, 11:30a

101 Dalmatian Street
DISNXD Mon 6p **(N)**

The Owl House DISN Sun 7a, 1p; Wed 9p
DISNXD Sun, Tue 2a, 2:30a; Sun 3a, 3:30a, 4a, 4:30a; Mon 12a, 12:30a, 1a, 1:30a; Sat 10a

The Patrick Star Show
NICK
Sun 8a

PAW Patrol NICK Mon-Fri 6a, 6:30a, 7a, 7:30a, 9a, 11a; Mon-Thu 11:30a, 12p, 12:30p

Peppa Pig NICK Mon-Fri 8a, 8:30a

Phineas and Ferb
DISNXD Tue-Fri 3a, 3:30a; Sun, Mon 7a, 10a, 10:30a, 11a, 12p, 12:30p, 1p, 1:30p, 2p, 2:30p, 3p, 3:30p, 4p, 4:30p, 5p, 5:30p; Sun 8a, 9a, 9:30a; Mon 7:30a, 11:30a, 7:30p, 8p, 8:30p

PJ Masks DISNXD Mon-Fri 8a, 8:30a

Pocoyo CTOON Fri 7:14a **(N)**; Mon-Fri 7:14a, 7:21a, 7:30a, 7:40a, 7:50a, 10a, 10:20a; Mon-Thu 7a; Tue-Fri 7:07a, 10:10a; Mon 10:30a

Pokémon the Series: Sun & Moon: Ultra Legends
DISNXD Sat 7:30a

Puppy Dog Pals
DISN Fri 8:30a **(N)**; Mon, Tue 7a, 7:30a, 9a, 9:30a

Rick and Morty
CTOON Mon-Fri 2a; Sun 10p, 10:30p; Mon 1:30a

Santiago of the Seas
NICK Fri 11:30a

The Simpsons FOX Sun 8p **(N)**
FREFM Mon-Fri 11p, 11:30p; Tue-Sat 12a, 12:30a
FXX Sun-Sat 4p, 4:30p; Mon-Sat 5p, 5:30p, 6p, 6:30p; Sun, Sat 2p, 2:30p, 3p, 3:30p; Sun 1p, 1:30p, 8p, 8:30p

The Smurfs NICK Mon-Fri 5:30a; Sun 8:30a

Sofia the First DISN Mon, Tue 5a; Mon 5:30a

South Park COM Sun-Sat 1a, 1:30a, 2a; Sun-Fri 2:30a; Sun-Thu 3a, 3:30a; Mon-Fri 8a, 8:30a, 9a, 9:30a, 11a, 11:30a, 12p, 12:30p, 1p, 1:30p; Sun, Wed-Fri 11p, 11:30p; Sun, Mon, Sat 12:30a; Mon, Wed, Fri 10:15a; Mon, Sat 12a; Tue, Thu 10a, 10:30a; Wed, Thu 10:30p; Wed 2p, 2:30p, 3p, 3:30p, 4p, 4:30p, 5p, 5:30p, 6p, 6:30p, 7p, 7:30p, 8p, 8:30p, 9p, 9:30p

SpongeBob SquarePants
NICK Mon-Sat 1p, 1:30p, 2p, 2:30p, 3:30p; Mon-Fri 3p; Mon, Tue, Fri 8p; Sun, Sat 5a, 5:30a, 6a, 6:30a, 7:30a; Mon, Tue 8:30p; Fri, Sat 12p, 12:30p; Thu 7p, 7:30p; Fri 6p; Sat 8a, 8:30a, 9a, 9:30a, 10a, 10:30a, 11a, 11:30a, 4p, 4:30p, 5p, 5:30p

Star vs. the Forces of Evil
DISNXD Thu 10a, 10:30a, 11a, 11:30a, 12p, 12:30p, 1p, 1:30p

T.O.T.S. DISN Fri 8:30a **(N)**; Mon, Tue 8a, 8:30a

Teen Titans Go!
CTOON Tue-Fri 5p, 5:30p; Sun, Sat 8a, 8:15a, 8:30a, 8:45a; Sun 9a, 9:15a, 9:30a, 9:45a, 2p, 2:30p; Sat 11a, 11:30a, 11:45a, 12p, 12:15p

Thomas & Friends: All Engines Go
CTOON
Mon 8a **(N)**; Mon 8:15a **(N)**; Mon-Fri 8:15a, 8:30a, 8:45a; Tue-Fri 8a

Total DramaRama
CTOON Mon-Fri 6:30p, 6:45p; Sat 9a, 9:15a, 9:30a, 9:45a, 10a, 10:15a

We Baby Bears
CTOON Sat 9a **(N) (Series Premiere 1/1)**; Mon-Fri 3p, 3:15p; Tue-Fri 6p, 6:15p; Sun, Sat 7a, 7:15a, 7:30a, 7:45a; Sat 10:30a, 10:45a, 12:30p, 12:45p, 2:30p, 2:45p

COMEDY

Abbott Elementary
ABC Tue 8p **(N)**

Adam Ruins Everything
TRU Sun-Fri 6:30a; Mon-Fri 7a, 7:30a; Sun 5a, 5:30a, 6a

America's Funniest Home Videos
ABC Sun 6p **(N)**; Sat 7p

American Auto NBC Tue 7p **(N) (Series Premiere 1/4)**

American Dad TBS Mon 9p **(N) (Season Premiere 1/24)**; Sun, Sat 7a, 7:30a; Sun 8a; Mon 10p, 10:30p, 11p, 11:30p; Fri 5p, 5:30p, 6p, 6:30p
CTOON Mon-Sat 10p, 10:30p; Tue-Fri 1:30a; Sun 9p, 9:30p; Mon 12:30a, 1a

American Housewife
CMT Sun-Fri 2a, 2:30a; Mon 12a, 12:30a, 1a, 1:30a

The Andy Griffith Show
SUND Wed-Sat 5a, 5:30a, 6a, 6:30a, 7a, 7:30a, 8a; Wed-Fri 8:30a, 9a, 9:30a, 10a, 10:30a, 11a, 11:30a; Sun, Wed 4a; Wed, Sat 4:30a; Wed 3:30a
TVLAND Mon-Fri 3p, 3:30p, 4p, 4:30p, 5p, 5:30p, 6p, 6:30p

Archer FXX Sun-Thu 1a; Mon-Thu 1:30a; Sun, Mon, Thu 12a, 12:30a; Tue-Thu 2a, 2:30a; Wed, Sat 11p, 11:30p

Astrid & Lilly Save the World
SYFY Wed 9p **(N) (Series Premiere 1/26)**
USA Wed 9p **(N)**

B Positive CBS Thu 8:30p **(N)**

All Times Central. Not all networks are available in all areas.

Better Things FX Sun 1a, 1:30a
The Big Bang Theory
TBS Mon-Thu 6p, 6:30p; Mon, Tue, Thu 7p, 7:30p; Tue-Thu 5p, 5:30p; Sun, Mon 8p, 8:30p; Sun 9p, 9:30p
Bigger BET Wed 9:30p **(N) (Season Premiere 1/5)**; Wed 11:30p
black-ish ABC Tue 8:30p **(N) (Season Premiere 1/4)**
BET Mon-Fri 8a, 8:30a
FREFM Mon-Fri 6a, 6:30a, 7a, 7:30a
Bob Hearts Abishola
CBS Mon 7:30p **(N)**; Mon 7:30p
Bob's Burgers CTOON Mon-Fri 9p, 9:30p; Tue-Sat 4a, 4:30a; Sun 7:30p
FXX Sun, Fri 7p, 7:30p; Wed, Fri 9p, 9:30p, 10p, 10:30p; Sun 5p, 5:30p, 6p, 6:30p; Fri 8p, 8:30p
TBS Sat 6:30p, 7p, 7:30p
Cake FXX Sun 1:30a, 2a
Call Me Kat FOX Thu 8p **(N)**; Sun 7p **(N) (Season Premiere 1/9)**
The Carbonaro Effect
TRU Mon-Fri 9a, 9:30a, 10a, 10:30a; Sat 7a, 7:30a, 8a, 8:30a
Castle LIFE Mon, Tue, Fri 4p, 5p, 6p, 7p, 8p, 9:03p, 10:03p, 11:01p; Tue, Wed, Sat 12:01a, 1:04a, 2:04a; Fri 10a, 11a, 12p, 1p, 2p, 3p
Chrisley Knows Best
E! Mon 11a, 11:30a, 12p, 12:30p, 1p, 1:30p, 2p, 2:30p, 3p, 3:30p, 4p, 4:30p, 5p; Fri 4:30a, 5a, 5:30a, 6a, 6:30a, 7a, 7:30a, 8a, 8:30a
Claws TNT Sun 8p **(N)**; Sun 9p
The Cleveland Show
FXX Mon, Tue, Thu 11p, 11:30p; Tue, Wed, Fri 12a, 12:30a; Mon 2a, 2:30a
The Conners ABC Wed 8p **(N)**
The Daily Show With Trevor Noah
COM Thu 10p **(N)**; Mon-Thu 10p; Tue-Fri 12:15a
Everybody Loves Raymond
IFC Sun, Wed, Sat 6p, 6:30p, 7p, 7:30p, 8p, 8:30p, 9p, 9:30p, 10p, 10:30p, 11p, 11:30p; Sun, Sat 5p, 5:30p
TVLAND Sun-Sat 1a, 1:30a; Mon-Fri 7p, 7:30p, 8p, 8:30p, 9p, 9:30p
Family Guy FREFM Fri 12p, 12:30p, 1p, 1:30p, 2p, 2:30p, 3p, 3:30p, 4p, 4:30p, 5p, 5:30p, 6p, 6:30p, 7p, 7:30p, 8p, 8:30p, 9p, 9:30p
FX Sat 8:30a, 9a, 9:30a, 10a
FXX Sun-Tue, Thu, Sat 9p, 9:30p, 10p, 10:30p; Mon-Thu, Sat 7p, 7:30p, 8p, 8:30p; Sun 11p, 11:30p
Family Matters TBS Sun-Sat 4:30a; Sun-Fri 4a; Mon-Fri 5a
First Wives Club
BET Wed 9p **(N) (Season Premiere 1/5)**; Wed 11p
Frasier HALL Mon-Sat 12a, 12:30a, 1a, 1:30a; Mon-Fri 2a, 2:30a, 3a, 3:30a
The Fresh Prince of Bel-Air
BET Mon-Fri 5a, 5:30a, 6a, 6:30a; Wed-Sat 2a, 2:30a; Sun, Sat 8a, 8:30a, 9a, 9:30a; Sat 7a, 7:30a, 1p, 1:30p, 2p, 2:30p, 3p, 3:30p
VH1 Mon-Fri 7a, 7:30a, 8a, 8:30a, 9a, 9:30a, 10a, 10:30a
Friends COM Fri 7p, 7:30p, 8p, 8:30p
NICK Sun-Sat 10p; Sun-Wed, Fri, Sat 9p, 9:30p; Sun-Wed 10:30p, 11p, 11:30p; Mon-Thu 12a, 12:35a, 1:09a; Sun, Fri, Sat 12:20a, 12:55a, 1:30a; Thu-Sat 10:35p, 11:10p, 11:45p; Sun 2:05a, 2:39a, 3:16a; Mon 1:44a; Sat 8:30p
TBS Sun-Fri 10a, 10:30a; Mon-Fri 11a, 11:30a, 12p, 12:30p, 1p, 1:30p, 2p, 2:30p, 3p, 3:30p; Sun, Sat 8:30a, 9a, 9:30a
Full Frontal With Samantha Bee
TBS Thu 9p **(N)**; Thu 10:30p
Futurama COM Mon-Fri 6a, 6:30a, 7a, 7:30a
CTOON Sun-Sat 8p, 8:30p; Tue-Fri 12:30a, 1a; Sat 2a, 2:30a, 9p, 9:30p
FXX Mon-Fri 2p, 2:30p, 3p, 3:30p
Gabby Duran & the Unsittables
DISN Fri 7:50p **(N)**; Sat 11:35a, 9:10p
George Lopez TBS Mon-Fri 5:30a, 6a, 6:30a, 7a, 7:30a; Wed, Thu 12a, 12:30a, 1a, 1:30a; Fri 8a
Ghosts CBS Thu 8:01p **(N)**
Gilmore Girls UP Mon-Fri 1p, 2p, 3p, 4p, 5p; Fri 6p, 7p, 8p, 9p, 10p
The Goldbergs ABC Wed 7p **(N)**
TVLAND Tue-Sat 2a, 2:30a; Mon 4a, 4:30a
The Golden Girls
CMT Sun, Wed 11p, 11:30p; Thu, Sat 1a, 1:30a; Sun 8p, 8:30p, 9p, 9:30p, 10p, 10:30p; Thu 12a, 12:30a; Sat 2a, 2:30a
HALL Sun-Fri 9p, 9:30p, 10p, 10:30p, 11p, 11:30p; Mon-Sat 8a, 8:30a; Mon-Fri 9a, 9:30a, 10a, 10:30a; Sun, Sat 4a, 4:30a, 5a, 5:30a, 6a, 6:30a; Sun 12:01a, 12:31a, 1:01a, 1:30a, 2a, 2:30a, 3a, 3:30a; Sat 7a, 7:30a, 11:01p, 11:31p
TVLAND Sun 7a, 7:30a, 8a, 8:30a, 9a, 9:30a, 10a, 10:30a
The Graham Norton Show
BBCA Fri 10p **(N)**
Grand Crew NBC Tue 7:30p **(N) (Series Premiere 1/4)**
The Great North FOX Sun 8:30p **(N)**
grown-ish FREFM Thu 9p **(N)**
Hogan's Heroes
SUND Mon, Tue 5a, 5:30a, 6a, 6:30a, 7a, 7:30a; Mon 8a, 8:30a, 9a, 9:30a; Tue 4:30a
Holly Hobbie DISN Thu 6p **(N)**; Thu 6:30p **(N)**
Home Economics
ABC Wed 8:31p **(N)**
Impractical Jokers
TBS Wed, Thu 2a, 2:30a
TRU Mon-Fri 8a, 8:30a; Sun, Thu, Sat 3p, 3:30p, 4p, 4:30p, 5p, 5:30p, 6p, 6:30p; Sun, Fri, Sat 9p, 9:30p; Thu-Sat 1a, 1:30a; Sun, Thu 7p, 7:30p, 8p, 8:30p; Sun, Sat 9a, 9:30a, 1:30p, 2p, 2:30p; Wed, Fri 10p, 10:30p, 11p, 11:30p; Thu, Sat 12a, 12:30a; Sun 10a, 10:30a, 11a, 11:30a, 1p; Fri 2a, 2:30a
Impractical Jokers: Inside Jokes
TRU Mon-Wed, Fri, Sat 7p, 7:30p, 8p, 8:30p; Mon-Wed, Fri 3p, 3:30p, 4p, 4:30p, 5p, 5:30p, 6p, 6:30p; Sun, Mon, Fri 12a, 12:30a; Sun, Tue, Wed 1:30a; Sun, Tue, Sat 2a, 2:30a; Sun, Thu, Sat 10p, 10:30p, 11p, 11:30p; Sun 1a; Wed 9p, 9:30p; Sat 11a, 11:30a, 12p, 12:30p, 1p
It's Always Sunny in Philadelphia
FXX Fri, Sat 1a, 1:30a, 2a; Fri 2:30a, 11p, 11:30p; Sat 12a, 12:30a
Jimmy Kimmel Live!
ABC Mon-Fri 10:35p
Kenan NBC Mon 7p **(N) (Season Premiere 1/3)**
The King of Queens
A&E Sun-Tue 11:30a; Sun, Mon 12p, 12:30p, 1p, 1:30p, 2p, 2:30p; Mon, Tue 10a, 10:30a, 11a; Mon 3p, 3:30p
CMT Mon-Fri 1p, 1:30p, 2p, 2:30p, 3p, 3:30p
TVLAND Mon-Fri 10p, 10:30p, 11p, 11:30p; Tue-Sat 12a, 12:30a
King of the Hill CTOON Sun-Sat 3:30a; Mon-Sat 7p, 7:30p; Sun, Mon, Sat 3a; Sun, Mon 4a, 4:30a
FXX Sun-Sat 11a, 11:30a, 12p, 12:30p; Mon-Sat 1p, 1:30p
Last Man Standing
USA Thu 11:30p **(N)**; Sun 10:30a **(N)**; Sat 7p **(N)**; Sat 7:30p **(N)**; Sat 8p **(N)**; Sat 8:30p **(N)**; Mon 2p **(N)**; Fri 12a **(N)**; Fri 12:30a **(N)**; Fri 1a **(N)**; Fri 1:30a **(N)**; Thu 5p, 5:30p, 6p, 6:30p, 7p, 7:30p, 8p, 8:30p, 9p, 9:30p, 10p, 10:30p, 11p, 11:30p; Fri 1a, 1:30a
CMT Mon-Fri 4p, 4:30p, 5p, 5:30p, 6p, 6:30p, 7p, 7:30p
The Late Late Show With James Corden
CBS Mon-Fri 11:37p
Late Night With Seth Meyers
NBC Mon-Fri 11:37p
The Late Show With Stephen Colbert
CBS Mon-Fri 10:35p
Living Single BET Mon-Fri 7a, 7:30a; Sun 10a, 10:30a, 11a, 11:30a, 12p, 12:30p
M*A*S*H TVLAND Mon-Fri 8a, 8:30a, 9a, 9:30a
Martin BET Mon-Thu, Sat 11a, 11:30a, 12p, 12:30p; Tue-Sat 1a, 1:30a; Sun, Mon, Thu 11p, 11:30p; Mon, Wed, Thu 1p, 1:30p; Tue, Fri, Sat 12:30a; Tue, Fri 12a; Sat 10a, 10:30a
VH1 Mon-Fri 5a, 5:30a, 6a, 6:30a
Messyness MTV Thu 8p **(N)**
The Middle FREFM Mon, Thu 10a, 10:30a; Mon 9:30a, 11a, 11:30a
Mike & Molly CMT Mon-Fri 11a, 11:30a, 12p, 12:30p
NICK Mon-Thu 2:18a, 2:50a, 3:24a; Tue-Thu 1:44a; Fri, Sat 2:05a, 2:39a, 3:16a; Sun 3:42a, 4:08a, 4:33a; Mon 3:55a
TVLAND Sun, Sat 11a, 11:30a, 12p, 12:30p, 1p, 1:30p, 2p, 2:30p, 3p, 3:30p, 4p, 4:30p
The Misery Index
TBS Wed, Thu 3a, 3:30a
Modern Family E! Sun, Tue 5p, 5:30p, 6p, 6:30p, 7p, 7:30p, 9p, 9:30p, 10p; Sun 8p, 8:30p, 10:30p, 11p, 11:30p; Tue 11a, 11:30a, 12p, 12:30p, 1p, 1:30p, 2p, 2:30p, 3p, 3:30p, 4p, 4:30p
Mom CMT Mon-Thu 8p, 8:30p, 9p, 9:30p; Mon-Wed 10p, 10:30p; Sun 4p, 4:30p, 5p, 5:30p, 6p, 6:30p, 7p, 7:30p
FX Sun-Sat 6a, 6:30a; Sun, Mon, Thu-Sat 7a; Mon, Thu 7:30a; Fri 1:30a; Sat 3a
NICK Mon-Thu 4:27a; Tue-Thu 3:55a; Fri, Sat 3:42a, 4:08a, 4:34a
PARMT Mon, Tue, Thu, Fri 1p, 1:30p, 2p, 2:30p; Wed 12:49p, 1:17p, 1:45p, 2:15p, 2:44p
Monk WE Sun-Thu 2a
The Neighborhood
CBS Mon 7p **(N)**; Mon 7p
The New Adventures of Old Christine
TVLAND Sun, Tue-Sat 3a, 3:30a, 4a, 4:30a; Sun, Sat 5a, 5:30a, 6a, 6:30a; Sun 2a, 2:30a
Nick Cannon Presents: Wild 'n Out
VH1 Sun 6p, 6:30p
The Office COM Mon, Tue, Thu-Sat 5p, 5:30p; Mon, Tue, Thu, Fri 6p, 9p, 9:30p; Mon, Tue, Thu, Sat 4p, 4:30p; Mon, Tue, Thu 7:30p, 8p, 8:30p; Tue, Thu, Fri 6:30p; Sun, Sat 8a, 9:30a, 10a, 10:30a, 11a, 11:30a, 12p, 12:30p; Tue, Thu 7p; Sun 8:45a; Mon 6:45p; Fri 10p, 10:30p; Sat 8:30a, 9a, 1p, 1:30p, 2p, 2:30p, 3p, 3:30p
FREFM Mon-Thu 5p, 5:30p, 6p, 6:30p, 7p, 7:30p, 8p, 8:30p; Mon-Wed 9p, 9:30p
The Parkers BET Mon-Fri 9a, 9:30a, 10a, 10:30a; Mon, Wed-Sat 3a, 3:30a; Tue-Sat 4a, 4:30a; Sun, Mon 1a, 1:30a, 2a, 2:30a; Mon 12a, 12:30a
Parks and Recreation
IFC Mon, Fri 5a, 5:30a, 6a, 6:30a, 7a, 7:30a, 8a, 8:30a, 9a, 9:30a; Mon 10a, 10:30a
Peacemaker HBO Sat 9:15p **(N)**
Pivoting FOX Thu 8:30p **(N)**; Sun 7:30p **(N) (Series Premiere 1/9)**
Real Husbands of Hollywood
BET Tue 2a, 2:30a, 3a, 3:30a
Real Time With Bill Maher
HBO Fri 9p **(N) (Season Premiere 1/21)**
Reba CMT Mon, Tue, Thu 11p, 11:30p; Tue, Wed, Fri 12a, 12:30a, 1a, 1:30a; Sun 11a, 11:30a, 12p, 12:30p, 1p, 1:30p, 2p, 2:30p, 3p, 3:30p; Thu 10p, 10:30p
HALL Sun-Fri 7a, 7:30a; Mon-Fri 4a, 4:30a, 5a, 5:30a, 6a, 6:30a; Sun 8a, 8:30a; Sat 2a, 2:30a, 3a, 3:30a
UP Mon-Thu 6p, 6:30p, 7p, 7:30p, 10p, 10:30p; Mon-Wed 8p, 8:30p, 9p, 9:30p
Resident Alien
SYFY Wed 8p **(N) (Season Premiere 1/26)**
USA Wed 8p **(N) (Season Premiere 1/26)**
Ridiculousness
MTV Fri 7p **(N)**; Fri 7:30p **(N)**; Fri 8p **(N)**; Fri 8:30p **(N)**; Sun, Mon, Sat 2a, 2:30a, 3a, 3:30a, 4a, 4:30a; Sun, Sat 5a, 5:30a, 6a, 6:30a, 8a, 8:30a, 9a, 9:30a, 10a, 10:30a; Mon, Sat 12a, 12:30a, 1a, 1:30a; Sun 7a, 7:30a, 2p, 2:30p, 3p, 3:30p, 4p, 4:30p, 5p, 5:30p, 6p, 6:30p, 7p, 7:30p, 8p, 8:30p, 9p, 9:30p, 10p, 10:30p, 11p, 11:30p; Sat 11a, 11:30a
The Righteous Gemstones

(N) = New episode. Programming listed 12 - 11:59pm. Programming subject to change without notice.

Series

HBO
Sun 9p **(N)**; Sun 9:05p **(N)** **(Season Premiere 1/9)**

Roseanne CMT Mon-Fri 8a, 8:30a, 9a, 9:30a, 10a, 10:30a
TVLAND Mon 2a, 2:30a, 3a, 3:30a; Sat 7a, 7:30a, 8a, 8:30a, 9a, 9:30a, 10a, 10:30a

Saturday Night Live
NBC Sat 9p **(N)**; Sat 10:29p **(N)**

Schitt's Creek COM Fri, Sat 3a, 3:30a; Sat 2:30a

Scrubs IFC Wed, Thu 4:30a, 5a, 5:30a; Wed 6a, 6:30a, 7a, 7:30a, 8a, 8:30a, 9a, 9:30a, 10a, 10:30a; Thu 12a, 12:30a, 1a, 1:30a, 2a, 2:30a, 3a, 3:30a, 4a

Seinfeld COM Mon, Tue, Thu, Fri 2p, 2:30p, 3p, 3:30p; Sun-Tue 10:30p; Sun, Sat 6a, 6:30a, 7a, 7:30a; Mon, Tue 11p, 11:30p; Sun 8p, 8:30p, 9p, 9:30p, 10p; Fri 4p, 4:30p

Sex and the City E! Mon-Thu 2:30a; Mon-Wed 12a, 12:30a, 1a, 1:30a, 2a; Mon, Tue 11:30p; Thu 3a

The Simpsons FOX Sun 8p **(N)**
FREFM Mon-Fri 11p, 11:30p; Tue-Sat 12a, 12:30a
FXX Sun-Sat 4p, 4:30p; Mon-Sat 5p, 5:30p, 6p, 6:30p; Sun, Sat 2p, 2:30p, 3p, 3:30p; Sun 1p, 1:30p, 8p, 8:30p

Single Drunk Female
FREFM Thu 9p **(N)** **(Series Premiere 1/20)**

Somebody Somewhere
HBO Sun 9:35p **(N)** **(Series Premiere 1/16)**

South Park COM Sun-Sat 1a, 1:30a, 2a; Sun-Fri 2:30a; Sun-Thu 3a, 3:30a; Mon-Fri 8a, 8:30a, 9a, 9:30a, 11a, 11:30a, 12p, 12:30p, 1p, 1:30p; Sun, Wed-Fri 11p, 11:30p; Sun, Mon, Sat 12:30a; Mon, Wed, Fri 10:15a; Mon, Sat 12a; Tue, Thu 10a, 10:30a; Wed, Thu 10:30p; Wed 2p, 2:30p, 3p, 3:30p, 4p, 4:30p, 5p, 5:30p, 6p, 6:30p, 7p, 7:30p, 8p, 8:30p, 9p, 9:30p

Tacoma FD TRU Sun 12p, 12:30p; Thu 2a, 2:30a; Sat 10a, 10:30a

The Three Stooges
AMC Mon 8a

Three's Company
IFC Mon 12a, 12:30a, 1a, 1:30a, 2a, 2:30a, 3a, 3:30a, 4a, 4:30a; Thu 11a, 11:30a, 12p, 12:30p, 1p, 1:30p, 2p, 2:30p, 3p, 3:30p, 4p, 4:30p

3rd Rock From the Sun
IFC Sun, Tue, Fri 12a, 12:30a, 1a, 1:30a, 2a, 2:30a, 3a, 3:30a, 4a, 4:30a; Sun, Mon 11a, 11:30a, 12p, 12:30p, 1p, 1:30p, 2p, 2:30p, 3p, 3:30p, 4p, 4:30p; Tue 5a; Thu 6a, 6:30a, 7a, 7:30a, 8a, 8:30a, 9a, 9:30a, 10a, 10:30a

The Tonight Show Starring Jimmy Fallon
NBC Mon-Fri 10:34p

Top Secret Videos
TRU Wed 2a, 2:30a

truTV Top Funniest
TRU Sun 3a, 3:30a, 4a, 4:30a; Sat 5a, 5:30a, 6a, 6:30a

Two and a Half Men
AMC Sat 6:30a, 7a, 7:30a, 8a, 8:30a, 9a
IFC Mon, Thu 5p, 5:30p, 6p, 6:30p, 7p, 7:30p, 8p, 8:30p, 9p, 9:30p, 10p, 10:30p, 11p, 11:30p
PARMT Mon, Tue, Thu, Fri 3p, 3:30p, 4p, 4:30p, 5p, 5:30p; Wed 3:12p, 3:40p, 4:08p, 4:36p, 5:04p, 5:32p
TVLAND Sun, Mon 12a, 12:30a; Sun, Sat 5p, 5:30p, 6p, 6:30p, 7p, 7:30p, 8p, 8:30p, 9p, 9:30p, 10p, 10:30p, 11p, 11:30p

2 Broke Girls TBS Mon-Fri 8:30a, 9a, 9:30a; Mon-Thu 8a; Sun 3a, 3:30a

Tyler Perry's Assisted Living
BET Tue 7:30p **(N)**; Sun 10:30p; Thu 12:30a

Tyler Perry's Bruh
BET Wed 12:30a **(N)**; Tue 10p **(N)** **(Series Premiere 1/11)**; Wed 12:30a

Tyler Perry's House of Payne
BET Tue 7p **(N)**; Sun, Sat 5a, 5:30a, 6a, 6:30a; Sun 3a, 3:30a, 4a, 4:30a, 7a, 7:30a, 10p; Thu 12a

Tyler Perry's Meet the Browns
BET Mon 4a, 4:30a

Tyler Perry's Sistas
BET Wed 8p **(N)** **(Season Premiere 1/5)**; Wed 10p

United States of Al
CBS Thu 7:31p **(N)**

Watch What Happens Live With Andy Cohen
BRAVO Wed 9p **(N)**; Mon 2:30a **(N)**; Tue-Thu 2:30a; Sun, Tue 9p; Thu 9:30p

Whose Line Is It Anyway?
CW Sat 7p **(N)**; Sat 7:30p
UP Mon-Fri 11p, 11:30p; Tue-Sat 12a, 12:30a, 1a, 1:30a

The Wonder Years
ABC Wed 7:30p **(N)**

Young Sheldon CBS Thu 7p **(N)**
NICK Mon-Fri 5a
TBS Mon-Thu 4p, 4:30p; Tue-Thu 11p, 11:30p; Tue, Wed 10p, 10:30p; Mon 5p, 5:30p

DRAMA

American Greed
CNBC Wed 9p **(N)**; Tue-Sat 12a; Wed, Fri 10p; Mon 2a; Fri 7p, 8p, 9p; Sat 4a

Astrid & Lilly Save the World
SYFY Wed 9p **(N)** **(Series Premiere 1/26)**
USA Wed 9p **(N)**

Batwoman CW Wed 8p **(N)**

Billions SHO Sun 8p **(N)** **(Season Premiere 1/23)**; Mon 8p, 9p

The Blacklist NBC Thu 7p **(N)**

Blue Bloods CBS Fri 9p **(N)**
ION Wed 10a, 11a, 12p, 1p, 2p, 3p, 4p, 5p, 6p, 7p, 8p, 9p, 10p, 11p; Thu 12a, 1a

Bonanza TVLAND Mon-Fri 10a

Bones TNT Wed, Thu 2p, 3p, 4p, 5p; Tue 3a, 4a

Bull CBS Thu 9p **(N)**

Castle LIFE Mon, Tue, Fri 4p, 5p, 6p, 7p, 8p, 9:03p, 10:03p, 11:01p; Tue, Wed, Sat 12:01a, 1:04a, 2:04a; Fri 10a, 11a, 12p, 1p, 2p, 3p

Charmed TNT Mon-Fri 5a, 6a, 7a, 8a; Mon 2a, 3a, 4a

Chicago Fire USA Sun 1a **(N)**; Sat 12a **(N)**; Mon 5a **(N)**; Mon 6a **(N)**; Mon 7a **(N)**; Mon 10a **(N)**; Mon 11a **(N)**; Mon 12p **(N)**; Mon 1p **(N)**; Mon 2p **(N)**; Mon 3p **(N)**; Mon 4p **(N)**; Mon 5p **(N)**; Mon 6p **(N)**; Fri 8a **(N)**; Fri 9a **(N)**; Fri 7p **(N)**; Fri 8p **(N)**; Fri 9p **(N)**; Fri 10p **(N)**; Fri 11p **(N)**
ION Tue 10a, 11a, 12p, 1p, 2p, 3p, 4p, 5p, 6p, 7p, 8p, 9p, 10p, 11p; Wed 12a, 1a
MY Tue 7p, 8p
NBC Wed 8p

Chicago Med NBC Wed 7p

Chicago P.D. ION Thu 10a, 11a, 12p, 1p, 2p, 3p, 4p, 5p, 6p, 7p, 8p, 9p, 10p, 11p; Fri 12a, 1a
MY Thu, Fri 8p; Fri 7p
NBC Wed 9p
USA Sun 12a, 1a, 2a, 3a, 4a; Mon 7a, 8a, 9a, 10a, 11a, 12p, 1p, 2p, 3p, 4p, 5p, 6p; Sat 5a

The Cleaning Lady FOX Mon 8:01p **(N)** **(Series Premiere 1/3)**

The Closer LIFE Mon-Thu 10a, 11a, 12p

Columbo SUND Tue, Sat 1a, 2:45a; Wed 12a, 1:45a

Criminal Minds
SUND Wed 12p, 1p, 2p, 3p, 4p, 5p, 6p, 7p, 8p, 9p, 10p, 11p
WE Mon, Thu, Fri 2p, 3p, 4p, 5p; Mon, Thu 6p; Mon 7p, 8p, 9p, 10p, 11p; Sat 9a, 10a, 11a, 12p, 1p

Dark Side of the Ring
VICE Sat 12p, 1p, 2p, 3p, 4p, 5p, 6p

Dateline CNBC Fri, Sat 1a, 2a
MSNBC Sat 2a
MY Wed 7p
USA Sat 1a, 2a

Dateline NBC NBC Fri 8p **(N)**; Sat 8p

Dateline: Secrets Uncovered
OXYG Wed 7p **(N)**; Tue-Thu 9p; Tue, Wed 2p; Mon 10p; Tue 12p, 1p, 3p, 5p; Wed 4p, 6p; Thu 11p; Sat 7a, 8a

DC's Legends of Tomorrow
CW Wed 7p **(N)**

Dexter: New Blood
SHO Sun 8p **(N)** **(Season Finale 1/9)**

Doctor Who BBCA Sat 1p **(N)**; Sat 7p **(N)**

Double Cross WE Thu 9p **(N)** **(Season Premiere 1/20)**

The Equalizer CBS Sun 7p **(N)**; Sun 7:30p **(N)**

Euphoria HBO Sun 8p **(N)** **(Season Premiere 1/9)**; Thu 7p; Sat 10:10p

Evil Lives Here ID Sat 12a **(N)**; Sat 1a **(N)**; Sat 2a **(N)**

FBI CBS Tue 7p **(N)**

FBI: International
CBS Tue 8p **(N)**

FBI: Most Wanted
CBS Tue 9p **(N)**

4400 CW Mon 8p **(N)**

48 Hours on ID ID Fri 7p; Sat 2a

Futurama COM Mon-Fri 6a, 6:30a, 7a, 7:30a
CTOON Sun-Sat 8p, 8:30p; Tue-Fri 12:30a, 1a; Sat 2a, 2:30a, 9p, 9:30p
FXX Mon-Fri 2p, 2:30p, 3p, 3:30p

The Gilded Age HBO Mon 8p **(N)** **(Series Premiere 1/24)**

Good Sam CBS Wed 9p **(N)** **(Series Premiere 1/5)**

Grey's Anatomy LIFE Mon-Fri 7a, 8a, 9a

Gunsmoke TVLAND Mon-Fri 11a, 12p, 1p, 2p

Hawaii Five-0 ION Fri 9a, 10a, 11a, 12p, 1p, 2p, 3p, 4p, 5p, 6p, 7p, 8p, 9p, 10p, 11p; Sat 12a, 1a

Heartland UP Mon-Sat 5a, 6a, 7a

A House Divided WE Thu 9p **(N)**; Thu 10p **(N)** **(Season Finale 1/13)**

JAG SUND Mon 10a, 11a, 12p, 1p, 2p

The Kings of Napa
OWN Tue 7p **(N)** **(Series Premiere 1/11)**; Tue 10p; Wed 1a, 2a

Las Vegas E! Sun, Sat 12a, 1a, 2a, 3a, 4a, 5a, 6a, 7a, 8a; Sat 9a, 10a, 11a, 12p, 1p, 2p, 3p, 4p, 5p, 6p, 7p, 8p, 9p, 10p, 11p

Law & Order BBCA Wed 4p, 5p, 6p, 7p, 8p, 9p, 10p
SUND Thu, Fri 12p, 1p, 2p, 3p, 4p, 5p, 6p, 7p, 8p, 9p, 10p, 11p; Fri, Sat 12a
WE Sun-Wed 9a, 10a, 11a, 12p, 1p; Sun, Wed 12a; Sun 1a; Tue 2p, 3p, 4p, 5p, 6p, 7p, 8p, 9p, 10p, 11p

Law & Order: Criminal Intent
SUND Tue 8a, 9a, 10a, 11a, 12p, 1p, 2p
WE Mon-Thu 1a; Mon, Tue, Thu 12a; Thu, Fri 10a, 11a, 12p, 1p; Fri 9a

Law & Order: Organized Crime
NBC Thu 9p **(N)**

Law & Order: Special Victims Unit
NBC Thu 8p **(N)**
ION Sun 12a, 1a; Sat 8a, 9a, 10a, 11a, 12p, 1p, 2p, 3p, 4p, 5p, 6p, 7p, 8p, 9p, 10p, 11p
MY Mon 7p, 8p
USA Mon, Tue, Thu, Fri 2a; Sun, Wed, Thu 4p; Mon, Tue, Thu 1a; Mon, Thu, Fri 3a, 4a; Sun, Wed 10p, 11p; Wed, Thu 7a, 8a, 9a, 10a, 11a, 12p, 1p, 2p, 3p; Sun 5a, 6a, 5p, 6p, 7p, 8p, 9p; Mon 12a

Legacies CW Thu 8p **(N)**; Thu 8p

Little House on the Prairie
UP Sun-Sat 8a, 9a, 10a, 11a, 12p; Sun, Sat 1p

Magnum P.I. CBS Fri 8p **(N)**; Fri 8p

Monarch FOX Sun 9p **(N)** **(Series Premiere 1/30)**

Monk WE Sun-Thu 2a

Murder in the Heartland
ID Tue 8p **(N)**; Tue 7p, 11p; Wed 2a

Mysteries of the Unknown
TRAVEL Mon 7p **(N)**; Mon 5p, 9p, 11p; Tue 1a

Nancy Drew CW Fri 8p **(N)**

Narco Wars NATGEO Fri 11p; Sat 12a, 1a, 2a, 3a, 4a

NCIS CBS Mon 8p **(N)**; Mon 8p
ION Sun 8a, 9a, 10a, 11a, 12p, 1p, 2p, 3p, 4p, 5p, 6p, 7p, 8p, 9p, 10p, 11p; Mon 12a, 1a
PARMT Sun, Mon, Sat 7a, 8a, 9a, 10a, 11a, 12p; Sun, Sat 1p, 2p, 3p, 4p, 5p
SUND Mon, Tue 3p, 4p, 5p, 6p, 7p, 9p, 10p, 11p; Tue 12a, 8p
USA Mon-Thu 6a; Tue 7a, 8a, 9a, 10a
WE Sun, Wed, Sat 2p, 3p, 4p, 5p, 6p, 7p, 8p, 9p, 10p, 11p

NCIS: Hawai'i CBS Mon 9p **(N)**; Mon 9p

NCIS: Los Angeles
CBS Sun 7p **(N)**; Sun 8p **(N)**; Sun 8:30p **(N)**
ION Mon 10a, 11a, 12p, 1p, 2p, 3p, 4p, 5p, 6p, 7p, 8p, 9p, 10p, 11p; Tue 12a, 1a

All Times Central. Not all networks are available in all areas.

USA Mon-Fri 5a; Fri 6a

NCIS: New Orleans
ION Sun-Thu, Sat 4a, 5a, 6a, 7a; Mon-Thu 8a, 9a
TNT Sun, Thu-Sat 3a, 4a; Sun, Fri, Sat 9a; Sun, Thu 2a; Sun, Sat 5a, 6a, 7a, 8a; Fri, Sat 10a; Thu 12a, 1a; Fri 11a, 12p, 1p, 2p

New Amsterdam
NBC Tue 9:01p **(N)**; Tue 9:03p **(N)**

New York Undercover
BET Fri 8p

9-1-1: Lone Star FOX Mon 7p **(N) (Season Premiere 1/3)**

Ordinary Joe NBC Mon 9p **(N)**

Our Kind of People FOX Tue 7p **(N)**; Tue 8p **(N)**

Outlander STARZ Fri 6p

The Parkers BET Mon-Fri 9a, 9:30a, 10a, 10:30a; Mon, Wed-Sat 3a, 3:30a; Tue-Sat 4a, 4:30a; Sun, Mon 1a, 1:30a, 2a, 2:30a; Mon 12a, 12:30a

Perry Mason SUND Thu, Fri 1a, 2a, 3a, 4a; Thu 12a

Power Book II: Ghost
STARZ Sun 7p; Mon 8p; Wed 10p

Promised Land ABC Mon 9:01p **(N) (Series Premiere 1/24)**

Queens ABC Tue 9p **(N)**

Resident Alien
SYFY Wed 8p **(N) (Season Premiere 1/26)**
USA Wed 8p **(N) (Season Premiere 1/26)**

Rizzoli & Isles LIFE Mon-Thu 1p, 2p, 3p; Wed, Thu 4p, 5p; Thu 6p, 7p, 8p, 9:03p, 10:03p, 11:01p; Fri 12:01a, 1:04a, 2:04a

The Rookie ABC Sun 9p **(N)**

S.W.A.T. CBS Sun 9p **(N)**; Sun 9:30p **(N)**

Snowfall FX Thu 2a, 3a

Snowpiercer TNT Mon 8p **(N)**

Star Trek: Deep Space Nine
BBCA Mon, Tue, Thu 5a, 6a, 7a, 8a, 9a

Star Trek: The Next Generation
BBCA Mon, Tue, Thu 11a, 12p, 1p, 2p, 3p, 4p; Wed, Fri 4a; Wed 3a, 9a; Thu 10a

Strange Evidence
SCI Tue 7p **(N)**; Mon-Fri 9a; Tue 2p, 3p, 4p, 5p, 6p, 10p, 11p; Wed 1a, 2a

Superman & Lois
CW Tue 7p **(N) (Season Premiere 1/11)**

Supernatural TNT Mon-Thu 9a, 10a, 11a, 12p; Tue-Thu 1p

This Is Us NBC Tue 8p **(N) (Season Premiere 1/4)**

The Twilight Zone
SYFY Mon, Wed, Thu 5a; Sun, Mon 7a; Mon, Sat 4:30a; Mon 5:30a, 6a, 6:30a, 7:30a, 8a; Sat 3:30a, 4a

Two Sentence Horror Stories
CW Sun 8p **(N)**; Sun 8:30p **(N)**

Tyler Perry's Ruthless
BET Tue 9p **(N)**; Tue 11:30p **(N)**; Tue 11:30p

Tyler Perry's The Oval
BET Tue 8p **(N)**; Tue 10:30p **(N)**; Tue 10:30p

Walker CW Thu 7p **(N)**

Web of Darkness TRAVEL Tue 9p **(N)**; Tue 10p; Wed 1a, 2a

Women of the Movement
ABC Thu 7p **(N) (Season Finale 1/20)**

Yellowjackets SHO Sun 9p **(N) (Season Finale 1/16)**; Mon 10p

Yellowstone PARMT Sun 7p **(N) (Season Finale 1/2)**

FAMILY

Beyblade Burst Rise
DISNXD Sat 7a **(N)**; Tue-Fri 2p

Brain Games
DISNXD Sat 7p **(N)**; Sat 7:30p **(N)**; Sat 8p **(N)**; Sat 8:30p **(N)**; Sat 9p **(N)**

Bunk'd DISN Tue-Fri 2p, 2:30p; Sun-Tue 10p; Mon, Tue, Thu 9:30p; Wed-Fri 3p; Mon, Tue 4p, 4:30p; Thu 8:30p, 9p; Sat 9a

Coop & Cami Ask the World
DISN Sat 9:30a

Crikey! It's the Irwins
APL Sat 7p **(N)**; Mon-Sat 7a; Tue, Sat 9p; Sat 6a, 8a, 9a, 10a, 11a, 12p, 1p, 2p, 3p, 4p, 5p, 6p, 8p, 10p

Danger Force NICK Sun 12p; Fri 8:30p; Sat 6p, 6:30p, 7p

Disney's Magic Bake-Off
DISN Fri 9p **(N)**

Dual Survival DISC Fri 6a, 7a, 8a, 9a, 10a, 11a, 12p, 1p, 2p

Earth Odyssey With Dylan Dreyer
NBC Sat 9a

Expedition Deep Ocean
SCI Sun 8p **(N)**; Sun 9p **(N)**

Good Eats COOK Thu 8p **(N)**; Mon 5p, 5:30p, 6p, 6:30p; Tue 10a, 10:30a, 11a, 11:30a, 12p, 12:30p; Thu 7p, 7:30p, 8:30p; Sat 2p, 2:30p, 3p, 3:30p

The Henry Ford's Innovation Nation
CBS Sat 6:30a **(N)**

Hope in the Wild
CBS Sat 7:30a **(N)**

Jack Hanna's Into the Wild
CW Sat 7a, 7:30a, 8a, 8:30a

Jessie DISN Tue, Wed, Fri 6p, 6:30p; Wed-Fri 3:30p, 4p, 4:30p; Sun, Thu 8p; Mon, Tue 5p, 5:30p; Mon, Sat 1p, 1:30p, 2p, 2:30p; Sun 8:30p, 9p, 9:30p; Thu 7p, 7:30p

Just Roll With It
DISN Sat 12p

Let's Go Pocoyo
CTOON Fri 7a **(N)**

Life Below Zero: Next Generation
NATGEO Tue 7p **(N)**; Thu 8p **(N)**; Mon 9p **(N)**

Liv and Maddie
DISN Sat 3p, 3:30p

Lucky Dog CBS Sat 6a **(N) (Season Premiere 1/1)**

Marvel's Spidey and His Amazing Friends
DISNXD Thu 9a **(N)**; Mon-Fri 9a
DISN Fri 8a **(N)**

Mission Unstoppable
CBS Sat 7a **(N)**

Mush-Mush and the Mushables
CTOON Mon 11:30a

My Cat From Hell
APL Mon-Fri 6a

NFL Slimetime NICK Wed 6p **(N)**; Sat 8p

Pet Vet Dream Team
CBS Sat 10a

Pit Bulls and Parolees
APL Mon-Fri 12p, 1p

Player Select
DISNXD Tue-Fri 2:30p, 3p, 7p; Tue-Thu 10p; Wed-Fri 7:30p; Fri 8p, 8:30p, 9p, 9:30p

Pokémon the Series: Sun & Moon: Ultra Legends
DISNXD Sat 7:30a

Port Protection Alaska: Off the Grid
NATGEO Thu 9:15p **(N)**

Power Rangers: Dino Fury
NICK Sun, Sat 7a

Raven's Home DISN Fri 7p **(N)**; Tue-Fri 1p, 1:30p; Wed-Fri 5p, 5:30p; Fri, Sat 10p; Mon 7:15p, 7:40p, 8:05p; Fri 9:30p; Sat 12:30p, 4p, 4:30p

Ready, Set, Pet CW Sat 9:30a

River Monsters: Deadliest Man-Eaters
APL Wed 7p **(N)**

Saved by the Bel
IFC Sun 6a, 6:30a, 7a, 7:30a, 8a, 8:30a, 9a, 9:30a, 10a, 10:30a

Science Max: Experiments at Large
ION Fri 6a, 6:30a

The Secret Life of the Zoo
APL Mon-Fri 8a

Secrets of Sulphur Springs
DISN Fri 7p **(N)**; Fri 7:25p **(N)**

Side Hustle NICK Sun 12:30p; Sat 7:30p

Sydney to the Max
DISN Fri 7:25p **(N)**; Thu 10p

Tanked APL Mon-Fri 11a; Tue 3p, 4p, 5p

That Girl Lay Lay
NICK Mon 6p; Thu 6:30p

Tooned In NICK Fri 7:30p **(N)**

Tyler Perry's Young Dylan
NICK Wed 6:30p; Thu 6p

Walk the Prank
DISNXD Fri 10a, 10:30a, 11a, 11:30a, 12p, 12:30p, 1p, 1:30p

When Nature Calls With Helen Mirren
ABC Sat 8p **(N)**; Sat 9p **(N) (Season Finale 1/1)**

World's Funniest Animals
CW Sat 8p **(N)**; Sat 8:30p

Xploration Animal Science
ION Fri 7a, 7:30a

Xploration Awesome Planet
ION Fri 8a, 8:30a

The Zoo APL Mon-Fri 9a

GAME SHOWS

America Says
GMSHW Sun-Sat 10a, 10:30a, 3p, 6p, 6:30p, 7p, 7:30p, 8p, 8:30p; Mon-Fri 5:30p; Tue-Sat 12a, 12:30a; Sun, Sat 8a, 8:30a, 9a, 9:30a, 3:30p

Catch 21 GMSHW Mon-Fri 7a, 7:30a, 1:30p

Celebrity Wheel of Fortune
ABC Sun 7p **(N) (Season Finale 1/30)**

Chain Reaction
GMSHW Fri 4p **(N)**; Sun, Sat 1p, 1:30p, 2p, 2:30p

The Chase ABC Wed 9p **(N)**
GMSHW Mon-Fri 2p

Common Knowledge
GMSHW Mon-Fri 4:30p; Tue-Sat 1:30a

Deal or No Deal
GMSHW Mon-Fri 11a

Divided GMSHW Tue-Sat 2:30a

Family Feud
GMSHW Sun-Sat 9p, 9:30p, 10p, 10:30p, 11p, 11:30p; Mon-Fri 1p; Sun, Sat 4p, 4:30p, 5p, 5:30p
UP Sun 5a

Hip Hop Squares
VH1 Tue 7p, 7:30p

Idiotest GMSHW Sun, Mon 12a, 12:30a, 1a, 1:30a, 2a, 2:30a

Legends of the Hidden Temple
CW Sun 7p **(N)**

Let's Make a Deal
CBS Fri 2p **(N)**

Master Minds
GMSHW Mon-Fri 8a, 8:30a; Tue-Sat 1a; Sun, Sat 11a, 11:30a, 12p, 12:30p

Match Game
GMSHW Mon-Fri 12p, 12:30p

The Misery Index
TBS Wed, Thu 3a, 3:30a

People Puzzler
GMSHW Fri 5p **(N)**; Mon-Fri 9a, 9:30a

The Price Is Right
CBS Fri 10a **(N)**

Supermarket Sweep
ABC Sun 8p **(N) (Season Finale 1/30)**

That's My Jam NBC Mon 8p **(N) (Series Premiere 1/3)**; Fri 7p

Tug of Words
GMSHW Fri 3:30p **(N)**

The Wall NBC Sat 7p

Whose Line Is It Anyway?
CW Sat 7p **(N)**; Sat 7:30p
UP Mon-Fri 11p, 11:30p; Tue-Sat 12a, 12:30a, 1a, 1:30a

Winsanity GMSHW Tue-Sat 2a

Wipeout TBS Tue 8p **(N)**; Tue 9p **(N)**; Sun 10p **(N)**; Tue, Fri 12a, 1a, 2a, 3a; Sun 5a, 6a

LIFESTYLE

Alex vs. America
FOOD Sun 9p **(N) (Series Premiere 1/2)**; Mon 12a; Tue 12p

All In With Laila Ali
CBS Sat 10:30a

Anthony Bourdain: No Reservations
COOK Tue 9p, 10p; Wed 1a, 2a, 11a

Ask This Old House
MAGN Mon 5a, 5:30a; Sat 6a, 6:30a

Back in Time for Dinner
COOK Thu 9p **(N)**; Fri 1a **(N)**; Fri 1a

Baked in Vermont
FOOD Thu 3a, 3:30a

Barefoot Contessa
FOOD Sat 6a

Barefoot Contessa: Back to Basics
FOOD Sat 6:30a

Barnwood Builders
MAGN Tue 8p **(N)**; Tue 11a, 12p, 1p, 2p, 3p, 4p, 5p, 6p, 9p, 10p; Wed 12a, 1a

Beachfront Bargain Hunt: Renovation
MAGN Fri 8p **(N)**; Fri 12p, 1p, 2p, 3p, 4p, 5p, 6p, 7p, 9p, 10p, 11p; Sat 12a, 1a, 2a

Beat Bobby Flay
FOOD Thu 8p **(N)**; Sun, Thu 10p, 10:30p; Mon, Fri 1a, 1:30a; Thu 2p, 2:30p, 3p, 3:30p, 4p, 4:30p, 5p, 5:30p, 6p, 6:30p, 8:30p, 9p, 9:30p, 11p, 11:30p; Fri 12a, 12:30a, 3a, 3:30a

Below Deck Mediterranean
BRAVO Mon 5a, 6a, 7a, 8a

Best Baker in America
FOOD Fri 7a **(N)**; Fri 8a

The Best Thing I Ever Ate
COOK Sun 9p **(N)**; Sun, Thu 10p, 10:30p; Mon, Fri 2a, 2:30a; Sun 10a, 10:30a, 11a, 11:30a; Thu 3p, 3:30p, 4p, 4:30p; Fri 1p, 1:30p, 2p, 2:30p

Big Bad BBQ Brawl
COOK Wed 3p, 3:30p, 4p, 4:30p

The Big Bake FOOD Mon 8p **(N)**

(N) = New episode. Programming listed 12 - 11:59pm. Programming subject to change without notice.

Series

Bizarre Builds HGTV Tue 5a **(N)**; Tue 5:30a **(N)**; Tue 6a **(N)**
Bizarre Foods America
COOK Sun 12p, 12:30p; Fri 5p, 5:30p
Bizarre Foods: Delicious Destinations
COOK Mon 9p **(N)**; Sun, Wed 1p, 1:30p; Sun 2p, 2:30p; Mon 7p, 7:30p, 9:30p, 10p, 10:30p, 11p, 11:30p; Tue 1a, 1:30a, 2a, 2:30a; Wed 12p, 12:30p; Thu 5p, 5:30p, 6p, 6:30p; Fri 3p, 3:30p, 4p, 4:30p
MAGN Sun 4:30p
Body Bizarre DLC Tue 7p, 8p, 9p, 10p, 11p; Wed 12a, 1a, 2a; Fri 2p, 3p, 4p, 5p, 6p; Sat 3a, 4a
Botched E! Tue 3a, 4a, 5a, 6a, 7a, 8a, 9a
Brunch at Bobby's
COOK Mon 7a, 7:30a, 8a, 8:30a
Building Off the Grid
MAGN Sun-Sat 3a, 4a
Burgers, Brew & 'Que
COOK Mon 9a, 9:30a, 10a, 10:30a; Wed 5p, 5:30p, 6p, 6:30p
Call the Closer
HGTV Mon 9p **(N)**
Car Fix MOTOR Sun, Sat 10a; Sat 8a
Carnival Eats COOK Mon, Thu 1p, 1:30p; Sun 6p, 6:30p; Mon 11a, 11:30a, 12p, 12:30p; Wed 7p, 7:30p, 8p, 8:30p, 11p, 11:30p; Thu 12a, 12:30a, 2p, 2:30p; Fri 8a, 8:30a, 9a, 9:30a
Cheap Eats COOK Sun, Wed 8a, 8:30a; Sun 6a, 6:30a, 7a, 7:30a; Wed 9a, 9:30a, 10a, 10:30a
Cheat Day USA
COOK Sun 8p **(N)**; Sun 7p, 7:30p, 11p, 11:30p; Mon 12a; Tue 2p, 2:30p
Chicago Med NBC Wed 7p
Chopped FOOD Tue 8p **(N)**; Mon, Tue 10p; Tue, Wed 1a, 2a; Tue, Thu 1p; Mon 9p; Tue 2p, 3p, 4p, 5p, 6p, 7p, 8p, 11p; Thu 10a, 11a, 12p
Chopped Junior
FOOD Wed 3a
Cupcake Wars
COOK Fri 10a, 11a, 12p
Delicious Destinations
MAGN Sun 3p, 3:30p, 4p, 5p, 5:30p, 6p, 6:30p
Delicious Miss Brown
FOOD Sun 11a **(N)**; Sun 11:30a; Tue 7a, 7:30a, 8a, 8:30a
Diners, Drive-Ins and Dives
FOOD Sun, Thu, Sat 1:30a, 2a, 2:30a; Wed, Fri, Sat 9:30p, 10p, 10:30p; Sun, Sat 12a, 12:30a, 1a; Fri, Sat 4p, 4:30p, 5p, 5:30p, 6p, 6:30p, 7p, 7:30p, 9p; Fri 12p, 1p, 1:30p, 2p, 2:30p, 3p, 3:30p; Sat 3a, 3:30a, 8p, 8:30p, 11p, 11:30p
Eddie Eats America
COOK Sun 8:30p, 9p, 9:30p; Mon 12:30a, 1a, 1:30a; Tue 1p, 1:30p
Family Dinner
MAGN Sun 7p **(N)** **(Series Premiere 1/9)**; Sun 8p, 8:30p, 11p, 11:30p; Mon 2a, 2:30a; Thu 4p, 4:30p
Fast Foodies TRU Thu 9p **(N)** **(Season Premiere 1/27)**; Thu 9p, 9:30p
TNT Wed 6p
Fixer to Fabulous
HGTV Tue 7p **(N)**; Tue 8p **(N)**; Tue 1p, 2p, 3p, 4p, 5p, 6p, 10p, 11p; Wed 1a, 2a, 3a, 4a
Fixer Upper MAGN Sun, Thu, Fri 1a; Wed, Thu, Sat 10p; Wed, Thu 9p; Thu, Fri 12a; Sun 6a, 7a, 8a; Wed 11a, 12p, 1p, 2p, 3p, 4p, 5p; Sat 9a
Fixer Upper: Welcome Home
MAGN Wed 8p **(N)** **(Series Premiere 1/5)**; Sun 12a, 9a, 10a; Wed 7p, 11p; Thu 2a; Sat 9p
Flip or Flop HGTV Thu 7p **(N)**; Thu 7:30p **(N)**; Thu 8p **(N)**; Thu 5p, 5:30p, 6p, 6:30p, 7:30p, 11p, 11:30p; Fri 2a, 2:30a, 3a, 3:30a, 4a, 4:30a
Food Factory
NATGEO Mon, Thu 8a, 8:30a, 9a, 9:30a, 10a, 10:30a; Thu 11a, 11:30a, 12p
Food Paradise COOK Wed 9p **(N)**; Sun 9a; Wed 10p; Thu 1a, 2a
FOOD Tue, Fri 9a, 10a, 11a
TRAVEL Sun 7a, 8a, 9a, 10a
The French Chef MAGN Mon, Thu 6a, 6:40a, 7:20a
Garage Squad
MOTOR Sat 6a, 9a
Giada Entertains
FOOD Sat 8a
Girl Meets Farm
FOOD Sun 10a **(N)**; Wed 7a, 7:30a, 8a, 8:30a
GMA3: What You Need to Know
ABC Fri 12p **(N)**
Good Eats COOK Thu 8p **(N)**; Mon 5p, 5:30p, 6p, 6:30p; Tue 10a, 10:30a, 11a, 11:30a, 12p, 12:30p; Thu 7p, 7:30p, 8:30p, 11p, 11:30p; Fri 12a, 12:30a; Sat 2p, 2:30p, 3p, 3:30p
Good Eats: Reloaded
COOK Sat 4p, 4:30p
Good Sam CBS Wed 9p **(N)** **(Series Premiere 1/5)**
Gordon Ramsay's 24 Hours to Hell and Back
NATGEO Fri 7p **(N)**; Fri 8p **(N)**; Fri 9p **(N)**; Fri 10p **(N)**; Mon 12a, 1a, 2a, 3a
Gordon Ramsay's Road Trip
FOX Tue 7p **(N)**
Gordon Ramsay: Uncharted
NATGEO Fri 4p, 5p, 6p
Great Chocolate Showdown
CW Sat 7p **(N)** **(Series Premiere 1/29)**
Grey's Anatomy LIFE Mon-Fri 7a, 8a, 9a
Guy's Grocery Games
FOOD Wed 7p **(N)**; Sun, Wed 2p, 3p, 4p, 5p, 6p, 7p; Mon 2a; Wed 1p, 11p
Guy's Ranch Kitchen
FOOD Sat 11:30a **(N)**
Guy: Hawaiian Style
FOOD Fri 8p **(N)**; Fri 11p
Holmes and Holmes
HGTV Thu 6a **(N)**; Thu 7a **(N)**; Thu 8a **(N)**; Thu 9a **(N)**
Holmes Family Rescue
HGTV Sat 7p **(N)**; Sat 11p
Home Inspector Joe
HGTV Wed 8p **(N)**; Wed 11p
Home Town HGTV Sun 7p **(N)**; Sun 8p **(N)**; Sun 8:01p **(N)**; Sun 12p, 1p, 2p, 3p, 4p, 5p, 6p, 9p, 10p, 11p; Mon 12a, 1a, 2a, 3a, 4a
Home Work MAGN Sat 8p **(N)** **(Series Premiere 1/8)**; Sun 2a; Tue 10a; Sat 7p, 11p
House Hunters
HGTV Wed 9:30p **(N)**; Tue 9p **(N)**; Thu 9:35p **(N)**; Wed, Thu 12a; Thu 12:30a; Fri 1a
OWN Sun 12a, 12:30a, 1a, 1:30a, 2a, 2:30a; Sat 5p, 5:30p, 6p, 6:30p, 7p, 7:30p, 8p, 8:30p, 9p, 9:30p, 10p, 10:30p, 11p, 11:30p
House Hunters International
HGTV Thu 9:30p **(N)**; Wed 12:30a; Fri 1:30a
I Didn't Know I Was Pregnant
DLC Mon 11a, 11:30a, 12p, 12:30p, 1p, 1:30p; Sat 8a, 8:30a, 9a, 9:30a
Iron Chef America COOK Sun 12a, 1a, 2a; Sat 5p, 6p, 7p, 8p, 9p, 10p, 11p
Junk Food Flip
COOK Fri 6a, 6:30a
Kids Baking Championship
COOK Fri 6p **(N)**; Fri 7p **(N)**; Fri 8p **(N)**; Fri 9p **(N)**; Fri 10p **(N)**
FOOD Mon 7p **(N)**; Mon 6p, 11p; Tue 3a; Thu 9a
The Kitchen FOOD Sat 10a **(N)**; Mon 12p **(N)**; Sun, Mon 12p; Mon 9a, 10a, 11a; Sat 7a
The Lost Kitchen
MAGN Thu 8p **(N)** **(Series Premiere 1/6)**; Sun 2p; Thu 7p, 11p; Fri 2a
Love It or List It
HGTV Mon 12p, 1p, 2p, 3p, 4p, 5p, 6p, 7p, 9p, 10p; Tue 12a, 1a, 2a, 3a, 4a
Love it or List it Australia
HGTV Tue 3a **(N)**
Magnolia Table With Joanna Gaines
MAGN Sun 12p **(N)** **(Season Premiere 1/30)**; Sun 11a, 11:30a; Thu 6p, 6:30p; Fri 9a, 9:30a
Maine Cabin Masters
MAGN Mon 8p **(N)**; Mon 8a, 9a, 10a, 11a, 12p, 1p, 2p, 3p, 4p, 5p, 6p, 7p, 9p, 10p, 11p; Tue 12a, 1a, 2a
Man Fire Food COOK Tue 3p, 3:30p, 4p, 4:30p; Thu 9a, 9:30a, 10a, 10:30a; Sat 11a, 11:30a, 12p, 12:30p, 1p, 1:30p
Man v. Food COOK Tue 8p **(N)**; Sun, Mon 3p, 3:30p, 4p, 4:30p; Sun, Tue 5p, 5:30p; Mon 2p, 2:30p; Tue 6p, 6:30p, 7p, 7:30p, 8:30p, 11p, 11:30p; Wed 12a, 12:30a
TRAVEL Sat 6a, 6:30a, 7a, 7:30a, 8a, 8:30a, 9a, 9:30a, 10a, 10:30a
Man's Greatest Food
COOK Wed 2p; Thu 6a, 7a, 8a; Sat 9a, 10a
Married to Real Estate
HGTV Thu 8p **(N)** **(Series Premiere 1/13)**; Fri 12a
Michael Youssef
LIFE Sun 6a
Mind for Design
MAGN Sat 10a **(N)** **(Series Premiere 1/8)**; Sat 10:30a
Monsters Caught on Camera
TRAVEL Sun 7p **(N)** **(Series Premiere 1/9)**
Monsters Inside Me
DLC Mon 7p, 8p, 9p, 10p, 11p; Tue 12a, 1a, 2a
Motorhead Garage
MOTOR Sun 7:30a **(N)**
Moving for Love
HGTV Wed 10p **(N)**; Thu 1a
My Killer Body With K. Michelle
LIFE Fri 9:03p **(N)** **(Series Premiere 1/28)**
My Lottery Dream Home
HGTV Fri 8p **(N)**; Fri 5p, 5:30p, 6p, 6:30p, 7p, 7:30p, 8:30p, 10p, 10:30p, 11p, 11:30p; Sat 1a, 1:30a, 2a, 2:30a
My Lottery Dream Home International
HGTV Wed 5a **(N)**; Wed 5:30a **(N)**; Wed 6a **(N)**; Wed 6:30a **(N)**; Wed 7a **(N)**; Wed 7:30a **(N)**
My Strange Addiction
DLC Sun 3a, 3:30a, 4a, 4:30a; Sat 3p, 3:30p, 4p, 4:30p, 5p, 5:30p, 6p, 6:30p
Mysteries of the Unknown
TRAVEL Mon 7p **(N)**; Mon 5p, 9p, 11p; Tue 1a
Mystery Diagnosis
DLC Mon 2p, 3p, 4p, 5p, 6p; Tue 3a, 4a; Fri 7p, 8p, 9p, 10p, 11p; Sat 12a, 1a, 2a
New Amsterdam
NBC Tue 9:01p **(N)**; Tue 9:03p **(N)**
Next Level Chef
FOX Wed 8p **(N)**; Sun 7p **(N)** **(Series Premiere 1/2)**
1st Look NBC Sun 12:02a; Sat 2a, 2:30a, 3a
Open House NYC
NBC Sun 12:32a, 1:02a
The Open Road With Dr. Chris
CW Sat 9a
Paramedics DLC Wed 7p, 8p, 11p; Thu 12a
The Pioneer Woman
FOOD Sat 9a **(N)**; Sun, Wed, Sat 9:30a; Sun, Wed 9a; Sun 8a, 8:30a; Wed 10a, 10:30a, 11a
Pizza Masters COOK Tue 8a, 8:30a, 9a, 9:30a
Project Runway BRAVO Thu 8p **(N)**; Sat 3:30a
Property Brothers: Forever Home
HGTV Wed 7p **(N)**; Wed 6p; Thu 2a, 3a, 4a
Raid the Fridge
FOOD Tue 9p **(N)**; Wed 12a
Reno My Rental
HGTV Fri 9p **(N)**; Fri 9:30p **(N)**; Sat 12a, 12:30a
The Repair Shop
DISC Sat 4p **(N)**; Sat 5p **(N)**; Sat 6p **(N)**; Sat 7p **(N)**; Sat 8p **(N)**; Sat 9p **(N)**; Sat 10p **(N)**; Sat 11p **(N)**; Sun 12a, 1a, 2a
Restaurant: Impossible
FOOD Thu 7p **(N)**; Thu 7p; Fri 2a
Restoration Road With Clint Harp
MAGN Tue 8p **(N)** **(Series Premiere 1/11)**; Tue 11p
RV There Yet?
DISC Sat 7a **(N)** **(Series Premiere 1/1)**
Sam's Garage
MOTOR Sun 7a
Save My Skin TLC Wed 10p **(N)**; Thu 2a
Say Yes to the Dress UK
TLC Wed 5a **(N)**; Mon 5:30a **(N)**; Mon 6a **(N)**; Mon 6:30a **(N)**; Mon 7a **(N)**; Mon 7:30a **(N)**
Scrubs IFC Wed, Thu 4:30a, 5a, 5:30a; Wed 6a, 6:30a, 7a, 7:30a, 8a, 8:30a, 9a, 9:30a, 10a, 10:30a; Thu 12a, 12:30a, 1a, 1:30a, 2a, 2:30a, 3a, 3:30a, 4a
Sell This House!
A&E Sat 11a **(N)**; Sat 11:30a **(N)**

All Times Central. Not all networks are available in all areas.

Sex Sent Me to the E.R.
DLC Sun 12a, 1a, 2a; Sat 7p, 8p, 9p, 10p, 11p
Simply Giada FOOD Sun 10:30a **(N)**; Sat 8:30a
Speak Sis OWN Wed 7p **(N)**; Wed 8p **(N)**
Super Soul Sunday
OWN Sun 10a, 11a
Taco Trip COOK Mon 6a, 6:30a
Tech Garage
MOTOR Sat 7a **(N)** **(Season Premiere 1/1)**
This Came Out of Me
DISC Sun 8p **(N)**; Sun 8:01p **(N)** **(Series Premiere 1/2)**
This Old House
MAGN Sat 5a, 5:30a, 7a, 7:30a, 8a, 8:30a
Tiny Food Fight
FOOD Mon 8p **(N)**; Mon 8:30p **(N)**
Tiny House Nation
NATGEO Tue 9:30a **(N)**; Tue 11a **(N)**; Tue 12:30p **(N)**; Tue 8a, 9a, 10a, 11a, 12p, 1p
A&E Sat 10a **(N)**
Too Large TLC Wed 9p **(N)**; Thu 1a
Tough Love With Hilary Farr
HGTV Mon 8p **(N)**; Mon 11p
Treehouse Masters
APL Mon-Fri 10a; Fri 3p, 4p, 5p, 6p, 9p; Sat 1a, 3a, 4a
Treehouse Masters: Ultimate Builds
APL Fri 7p **(N)**
Trisha's Southern Kitchen
FOOD Sat 11a **(N)**; Sat 11:30a **(N)**; Sun 6a, 6:30a; Mon 7a, 7:30a, 8a, 8:30a
Truck U MOTOR Sun 9:30a; Sat 12p
Two Steps Home
HGTV Tue 8a **(N)**
Ugliest House in America
HGTV Fri 8p **(N)**; Fri 9p **(N)**
Unfinished Business
HGTV Sat 8p **(N)**; Sun 12a
Unique Eats COOK Sat 6a, 6:30a, 7a, 7:30a, 8a, 8:30a
Unique Sweets
COOK Wed 6a, 6:30a, 7a, 7:30a
Untold Stories of the E.R.
DLC Thu 7p, 8p, 9p, 10p, 11p; Fri 12a, 1a, 2a, 10a, 11a, 12p, 1p
Valerie's Home Cooking
FOOD Sun, Thu 7a, 7:30a; Thu 8a, 8:30a
Worst Cooks in America
FOOD Wed 8p **(N)** **(Season Premiere 1/5)**; Wed 11:30a; Thu 12a
Yum and Yummer
COOK Fri 7a, 7:30a
The Zimmern List
COOK Mon 8p **(N)**; Mon 8:30p; Tue 12a, 12:30a
MAGN Sun 9p, 9:30p, 10p, 10:30p; Mon 12a, 12:30a, 1a, 1:30a
Zoe Bakes MAGN Sun 1p **(N)**; Sun 1:30p **(N)**; Sun 1:30p; Thu 5p, 5:30p; Fri 10:30a
Zombie House Flipping
A&E Sat 6a, 7a, 8a, 9a

NEWS

ABC World News Now
ABC Fri 1a **(N)**
ABC World News Tonight With David Muir
ABC Fri 5:30p **(N)**
Access Hollywood
E! Thu 2a **(N)**; Mon 11p **(N)**
Alex Witt Reports
MSNBC Sun 12p **(N)**; Sun 1p **(N)**; Sat 11a **(N)** **(Season Premiere 1/1)**
All In With Chris Hayes
MSNBC Mon 7p **(N)** **(Season Premiere 1/3)**; Tue-Fri 2a
America Reports With John Roberts & Sandra Smith
FNC Fri 12p **(N)**
America This Morning
ABC Fri 3a **(N)**; Fri 3:30a **(N)**; Fri 4a **(N)**; Fri 4:30a **(N)**; Fri 5a **(N)**; Fri 5:30a **(N)**
America's Newsroom With Bill Hemmer & Dana Perino
FNC Fri 8a **(N)**
American Greed
CNBC Wed 9p **(N)**; Tue-Sat 12a; Wed, Fri 10p; Mon 2a; Fri 7p, 8p, 9p; Sat 4a
American Voices With Alicia Menendez
MSNBC Sun 6p **(N)**; Sat 5p **(N)** **(Season Premiere 1/1)**; Sun, Sat 9p
Anderson Cooper 360
CNN Thu 7p **(N)**; Fri 8p **(N)**; Mon-Fri 11p; Tue-Sat 12a
Andrea Mitchell Reports
MSNBC Mon 11a **(N)** **(Season Premiere 1/3)**
At This Hour With Kate Bolduan
CNN Fri 10a **(N)**
Ayman MSNBC Sun 8p **(N)**; Sat 7p **(N)**; Sun, Sat 11p; Sat 10p
The Beat With Ari Melber
MSNBC Mon 5p **(N)** **(Season Premiere 1/3)**
The Big Saturday Show
FNC Sat 4p **(N)**
The Big Sunday Show
FNC Sun 4p **(N)**
Cavuto Live FNC Sat 9a **(N)**
CBS Evening News With Norah O'Donnell
CBS Fri 5:30p **(N)**
CBS Morning News
CBS Fri 4a **(N)**; Fri 4:30a **(N)**; Fri 5a **(N)**; Fri 5:30a **(N)**
CBS Mornings CBS Fri 6a **(N)**
CBS News Sunday Morning
CBS Sun 8a **(N)**
CBS Overnight News
CBS Fri 1a **(N)**
CBS Saturday Morning
CBS Sat 8a **(N)**
CBS Weekend News
CBS Sun 5:30p **(N)**
Closing Bell CNBC Fri 2p **(N)**
CNN Newsroom Live
CNN Sun 2a **(N)**; Sun 4a **(N)**; Sun 11p **(N)**; Sat 3a **(N)**; Sat 3:30a **(N)**; Mon 12a **(N)**; Mon 1a **(N)**
CNN Newsroom With Alisyn Camerota and Victor Blackwell
CNN Fri 1p **(N)**; Fri 2p **(N)**
CNN Newsroom With Ana Cabrera
CNN Fri 12p **(N)**
CNN Newsroom With Fredricka Whitfield
CNN Sun 12p **(N)**; Sun 1p **(N)**; Sun 2p **(N)**; Sat 10a **(N)**; Sat 11a **(N)**
CNN Newsroom With Pamela Brown
CNN Sat 5p **(N)**; Sat 6p **(N)**; Sat 7p **(N)**
CNN Newsroom With Poppy Harlow and Jim Sciutto
CNN Fri 8a **(N)**; Fri 9a **(N)**
Craig Melvin Reports
MSNBC Mon 10a **(N)** **(Season Premiere 1/3)**
The Cross Connection With Tiffany Cross
MSNBC Sat 9a **(N)** **(Season Premiere 1/1)**
Daily Pop E! Mon 10a **(N)** **(Season Premiere 1/3)**
Dateline CNBC Tue, Wed, Fri, Sat 2a; Thu-Sat 1a
MSNBC Sun, Mon 1a; Sun, Sat 2a; Sun 3a, 4a; Mon 12a
MY Wed 7p
OXYG Sun, Mon, Wed-Fri 2a, 3a, 4a; Sun, Sat 5a, 6a
USA Tue, Sat 3a, 4a; Sat 1a, 2a
Dateline NBC NBC Fri 8p **(N)**; Sat 8p
Dateline: Unforgettable
OXYG Tue 7p **(N)**; Tue 11p
Deadline: Crime With Tamron Hall
OWN Mon 6p, 7p, 8p, 9p, 10p, 11p; Tue 12a, 1a, 2a
Deadline: White House
MSNBC Mon 3p **(N)** **(Season Premiere 1/3)**
Don Lemon Tonight
CNN Fri 9p **(N)**; Fri 10p **(N)**; Tue-Sat 1a, 2a
Early Start With Christine Romans and Laura Jarrett
CNN Fri 4a **(N)**
Early Today NBC Fri 2a **(N)**
The 11th Hour
MSNBC Mon 10p **(N)** **(Season Premiere 1/3)**; Tue-Sat 1a
Erin Burnett OutFront
CNN Fri 6p **(N)**
The Exchange CNBC Fri 12p **(N)**
Face the Nation CBS Sun 9:30a **(N)**
Fareed Zakaria GPS CNN
Sun 9a **(N)**; Sun 12p
Fast Money CNBC Fri 4p **(N)**
Fast Money Halftime Report
CNBC Fri 11a **(N)**
The Faulkner Focus
FNC Fri 10a **(N)**
The Five FNC Fri 4p **(N)**; Sat 4a
48 Hours CBS Sat 9p **(N)**
48 Hours: Hard Evidence
OWN Thu 7p **(N)**; Thu 7p; Fri 2a
FOX & Friends First
FNC Fri 3a **(N)**; Fri 4a **(N)**
FOX and Friends
FNC Fri 5a **(N)**
FOX and Friends Saturday
FNC Sat 5a **(N)**
FOX and Friends Sunday
FNC Sun 5a **(N)**
Fox News at Night With Shannon Bream
FNC Fri 11p **(N)**
Fox News Live FNC Sun 11a **(N)**; Sun 12p **(N)**; Sun 3p **(N)**; Sat 1p **(N)**
FOX News Primetime
FNC Fri 6p **(N)**
FOX News Sunday
FOX Sun 7a **(N)**
FNC Sun 1p; Mon 1a
Fox Report With Jon Scott
FNC Sun 5p **(N)**
GMA3: What You Need to Know
ABC Fri 12p **(N)**
Good Morning America
ABC Sat 7a **(N)**; Fri 6a **(N)**
Gutfeld! FNC Fri 10p **(N)**; Sat 6p
Hallie Jackson Reports
MSNBC Mon 2p **(N)** **(Season Premiere 1/3)**
Hannity FNC Fri 8p **(N)**; Tue-Sat 1a; Sat 3a
The Ingraham Angle
FNC Fri 9p **(N)**; Tue-Sat 2a
Inside Politics With Abby Phillip
CNN Sun 7a **(N)**
Inside Politics With John King
CNN Fri 11a **(N)**
José Díaz-Balart Reports
MSNBC Mon 9a **(N)** **(Season Premiere 1/3)**
The Journal Editorial Report
FNC Sat 2p **(N)**
Justice With Judge Jeanine
FNC Sat 8p **(N)**; Sun 2a; Sat 11p
Katy Tur Reports
MSNBC Mon 1p **(N)** **(Season Premiere 1/3)**
The Last Word With Lawrence O'Donnell
MSNBC Mon 9p **(N)** **(Season Premiere 1/3)**; Tue-Sat 12a
The Lead With Jake Tapper
CNN Mon 4p **(N)**; Fri 3p **(N)**
Life, Liberty & Levin
FNC Sun 7p **(N)**; Sun 10p
Mad Money CNBC Fri 5p **(N)**
MediaBuzz FNC Sun 10a **(N)**
Meet the Press
NBC Sun 8a **(N)**; Mon 1a
MSNBC Mon 3a
The Mehdi Hasan Show
MSNBC Sun 5a **(N)**; Sun 7p **(N)** **(Season Premiere 1/2)**; Sun 10p
Morning Joe
MSNBC Mon 5a **(N)** **(Season Premiere 1/3)**
MSNBC Reports
MSNBC Sat 6a **(N)** **(Season Premiere 1/1)**
MTP Daily MSNBC Mon 12p **(N)** **(Season Premiere 1/3)**
NBC Nightly News With Lester Holt
NBC Fri 5:30p **(N)**; Tue-Sat 12:37a
NBC Nightly News With Lester Holt: Kids Edition
NBC
Sat 7:30a **(N)**
New Day With John Berman and Brianna Keilar
CNN Fri 4:59a **(N)**; Fri 6a **(N)**; Fri 7a **(N)**
The News With Shepard Smith
CNBC Fri 6p **(N)**; Mon-Fri 11p; Tue-Sat 3a
The Next Revolution With Steve Hilton
FNC Sun 8p **(N)**; Sun 11p; Mon 2a
Nightline ABC Mon 11:52p **(N)**; Fri 11:37p **(N)**
Nightly Pop E! Mon 10:30p **(N)** **(Season Premiere 1/3)**
Options Action CNBC Fri 4:30p **(N)**; Sun, Sat 5a
Outnumbered FNC Fri 11a **(N)**
PoliticsNation
MSNBC Sat 4p **(N)** **(Season Premiere 1/1)**
Power Lunch CNBC Fri 1p **(N)**
The Rachel Maddow Show
MSNBC Mon 8p **(N)** **(Season Premiere 1/3)**; Mon-Fri 11p; Tue-Fri 3a
The ReidOut
MSNBC Mon 6p **(N)** **(Season Premiere 1/3)**
Reliable Sources With Brian Stelter
CNN Sun 10a **(N)**
The Situation Room With Wolf Blitzer
CNN
Mon 4p **(N)**; Fri 5p **(N)**
60 Minutes CBS Sun 6p **(N)**; Sun 6:30p **(N)**; Sun 7p **(N)**
Smerconish CNN Sat 8a **(N)**
Special Report With Bret Baier
FNC Fri 5p **(N)**
Squawk Box CNBC Fri 5a **(N)**
Squawk on the Street
CNBC Fri 8a **(N)**
State of the Union With Jake Tapper and Dana Bash
CNN Sun 8a **(N)**; Sun 11a, 10p
Stephanie Ruhle Reports
MSNBC Mon 8a **(N)** **(Season Premiere 1/3)**

Series

The Story With Martha MacCallum FNC Fri 2p **(N)**
Street Signs CNBC Mon 3a **(N)**
Sunday Morning Futures With Maria Bartiromo FNC Sun 9a **(N)**; Sun 2p
The Sunday Show With Jonathan Capehart MSNBC Sun 9a **(N)** **(Season Premiere 1/2)**
Sunday Today With Willie Geist NBC Sun 7a **(N)**
TechCheck CNBC Fri 10a **(N)**
This Week With George Stephanopoulos ABC Sun 9a **(N)**
Today NBC Fri 6a **(N)**
Today 3rd Hour NBC Fri 8a **(N)**
Today With Hoda & Jenna NBC Fri 9a **(N)**; Tue-Sat 1:12a
Tucker Carlson Tonight FNC Fri 7p **(N)**; Tue-Sat 12a
20/20 ABC Fri 8:01p **(N)**
20/20 on OWN OWN Tue, Thu-Sat 3a, 4a; Sun, Wed, Thu 6p; Sun, Thu 8p, 9p, 10p, 11p; Mon, Fri 12a, 1a; Wed, Thu 3p, 4p, 5p; Sun 7p; Mon 2a
Unfiltered with Dan Bongino FNC Sat 9p **(N)**; Sun 12a, 3a
Velshi MSNBC Sun 8a **(N)**; Sat 7a **(N)** **(Season Premiere 1/1)**
VICE News Tonight VICE Thu 10p **(N)**
Watters' World FNC Sat 7p **(N)**; Sun 1a, 4a; Sat 10p
Way Too Early With Jonathan Lemire MSNBC Mon 4a **(N)** **(Season Premiere 1/3)**
Worldwide Exchange CNBC Fri 4a **(N)**
Yasmin Vossoughian Reports MSNBC Sun 3p **(N)**; Sat 2p **(N)** **(Season Premiere 1/1)**
Your World With Neil Cavuto FNC Fri 3p **(N)**
Zerlina MSNBC Sat 5a **(N)**

REALITY

Alaska: The Last Frontier APL Mon 3p, 4p, 5p, 6p, 9p, 9:30p; Tue 12a, 1a, 3a, 4a
Alaska: The Last Frontier: The Frozen Edge APL Mon 7p **(N)**; Mon 10:05p
All In With Laila Ali CBS Sat 10:30a
America's Funniest Home Videos ABC Sun 6p **(N)**; Sat 7p
American Pickers HIST Sat 8p **(N)**; Sun 1:08a, 2:06a; Sat 11a, 12p, 1p, 2p, 3p, 4p, 5p, 6p, 7p, 10:05p, 11:03p
Are You the One? MTV Mon 10p
Auction Kings DISC Sun 5:30a, 6:30a; Sat 5a, 6a
A Baby Story DLC Mon-Fri 5a, 5:30a, 6a, 6:30a
The Bachelor ABC Mon 7p **(N)** **(Season Premiere 1/3)**
Bar Rescue PARMT Tue-Fri 7a, 8a; Tue, Thu, Fri 9a, 10a, 11a, 12p; Wed 8:58a, 9:56a, 10:54a, 11:52a
Basketball Wives VH1 Wed 7p
BattleBots DISC Thu 7p **(N)** **(Season Premiere 1/6)**; Thu 3a, 4a, 5p, 6p, 11p
Beachfront Bargain Hunt: Renovation MAGN Fri 8p **(N)**; Fri 12p, 1p, 2p, 3p, 4p, 5p, 6p, 7p, 9p, 10p, 11p; Sat 12a, 1a, 2a
Beat Bobby Flay FOOD Thu 8p **(N)**; Sun, Thu 10p, 10:30p; Mon, Fri 1a, 1:30a; Thu 2p, 2:30p, 3p, 3:30p, 4p, 4:30p, 5p, 5:30p, 6p, 6:30p, 8:30p, 9p, 9:30p, 11p, 11:30p; Fri 12a, 12:30a, 3a, 3:30a
Below Deck BRAVO Mon 6p **(N)**; Mon 7p **(N)**; Mon, Thu 9a, 10a, 11a, 12p, 1p, 2p, 3p, 4p, 5p; Mon 9p; Tue 12a, 1a; Thu 8a, 6p, 10p
Below Deck Mediterranean BRAVO Mon 5a, 6a, 7a, 8a
Below Deck Sailing Yacht BRAVO Fri 6a, 7a, 8a, 9a, 10a, 11a, 12p, 1p, 2p, 3p, 4p, 5p, 6p
Bering Sea Gold DISC Tue 5p, 6p
Best Baker in America FOOD Fri 7a **(N)**; Fri 8a
Beyond Bitchin' Rides MOTOR Sun 10p; Mon 1a
Beyond Oak Island HIST Tue 9:03p **(N)** **(Season Premiere 1/4)**; Wed 1:06a
The Big Bake FOOD Mon 8p **(N)**
Bitchin' Rides MOTOR Tue 8p **(N)**; Sun 8a; Tue 7p; Wed 2a
Black Ink Crew VH1 Wed 8p
Black Ink Crew: Compton VH1 Wed 9p
Botched E! Tue 3a, 4a, 5a, 6a, 7a, 8a, 9a
The Bradshaw Bunch E! Wed 8p **(N)**; Wed 3a, 3:30a, 4a, 4:30a, 5a, 5:30a, 6a, 6:30a, 7a, 9:30p, 10p
Catfish UK MTV Wed 8p **(N)**
Catfish: The TV Show MTV Wed 7p **(N)**
Chillin Island HBO Fri 9:30p **(N)**; Fri 11p **(N)** **(Season Finale 1/21)**
Chopped FOOD Tue 8p **(N)**; Mon, Tue 10p; Tue, Wed 1a, 2a; Tue, Thu 1p; Mon 9p; Tue 2p, 3p, 4p, 5p, 6p, 7p, 8p, 11p; Thu 10a, 11a, 12p
Chopped Junior FOOD Wed 3a
Chrisley Knows Best E! Mon 11a, 11:30a, 12p, 12:30p, 1p, 1:30p, 2p, 2:30p, 3p, 3:30p, 4p, 4:30p, 5p; Fri 4:30a, 5a, 5:30a, 6a, 6:30a, 7a, 7:30a, 8a, 8:30a
Cold Justice OXYG Sat 7p **(N)**; Wed 11p; Thu 12a, 1a; Sat 1p, 2p, 3p, 4p, 5p, 6p
Counting Cars HIST Sun 6a, 6:30a, 7a, 7:30a, 8a, 9a
Couples Court With the Cutlers OWN Mon-Fri 12p, 12:30p, 1p, 1:30p, 2p, 2:30p
Court Cam A&E Sat 12p
Crikey! It's the Irwins APL Sat 7p **(N)**; Mon-Sat 7a; Sun, Wed 1a; Tue, Sat 9p; Sun 12a, 2a, 3a, 4a; Sat 5a, 6a, 8a, 9a, 10a, 11a, 12p, 1p, 2p, 3p, 4p, 5p, 6p, 8p, 10p, 11p
Cupcake Wars COOK Fri 10a, 11a, 12p
The Curse of Oak Island HIST Tue 8p **(N)**; Tue 5p, 6p, 10:05p; Wed 12:03a, 2:06a
The Curse of Oak Island: Digging Deeper HIST Tue 7p **(N)**; Tue 11:03p
The Curse of Oak Island: Drilling Down HIST Tue 7p **(N)**
Darcey & Stacey TLC Mon 1p **(N)**; Mon 2p **(N)**; Mon 3p **(N)**; Mon 4p **(N)**; Mon 5p **(N)**; Mon 6p **(N)**; Mon 7p **(N)** **(Season Premiere 1/10)**; Sun 9a; Mon 6p, 11p
David & Annie: After the 90 Days TLC Tue 7p **(N)**; Mon 8p **(N)**; Mon 8:04p **(N)** **(Series Premiere 1/10)**; Tue 11p; Sat 1:30a
The Dead Files TRAVEL Tue 7p **(N)**; Tue 4p, 5p, 6p, 11p
Dirty Jobs DISC Sun 7p **(N)** **(Season Premiere 1/2)**; Sun 3p, 4p, 5p, 6p, 11p
Don't Be Tardy … BRAVO Sun 4:30a
FantomWorks MOTOR Mon-Fri 5p; Tue-Sat 4a; Sun 7p; Mon 2a; Sat 5a
Fast N' Loud DISC Tue 5a, 6a, 7a
The First 48 A&E Thu 8p **(N)**; Thu 9p **(N)**; Sun, Mon, Wed, Thu 4p, 5p, 6p, 10p; Mon, Tue, Thu, Fri 2a; Sun, Wed, Thu 3p, 7p, 11p; Mon, Thu, Fri 12a; Wed-Fri 1p; Sun, Wed 8p, 9p; Mon, Thu 1a; Wed, Thu 2p; Thu, Fri 12p; Fri 10a, 11a
Fixer Upper MAGN Sun, Thu, Fri 1a; Wed, Thu, Sat 10p; Wed, Thu 9p; Thu, Fri 12a; Sun 6a, 7a, 8a; Wed 11a, 12p, 1p, 2p, 3p, 4p, 5p; Sat 9a
Fixer Upper: Welcome Home MAGN Wed 8p **(N)** **(Series Premiere 1/5)**; Sun 12a, 9a, 10a; Wed 7p, 11p; Thu 2a; Sat 9p
Flip or Flop HGTV Thu 7p **(N)**; Thu 7:30p **(N)**; Thu 8p **(N)**; Thu 5p, 5:30p, 6p, 6:30p, 7:30p, 11p, 11:30p; Fri 2a, 2:30a, 3a, 3:30a, 4a, 4:30a
Forged in Fire HIST Wed 8p **(N)**; Wed 2p, 3p, 4p, 5p, 6p, 7p, 10:03p, 11:03p; Thu 1:06a, 2:04a
Four Weddings TLC Sun 5a, 6a
Freaky Eaters DLC Sun 5a, 5:30a, 6a, 6:30a
Ghost Adventures TRAVEL Wed 8p **(N)**; Wed 2p, 3p, 4p, 5p, 6p, 7p, 10p, 11p; Thu 12a, 2a
Girls' Cruise VH1 Mon 8p
Go-Big Show TBS Thu 8p **(N)** **(Season Premiere 1/6)**; Wed 9p; Thu 9:30p; Sat 5a, 6a
Gold Rush DISC Fri 7p **(N)**; Sun 8a, 9a, 10a, 11a, 12p, 1p, 2p; Fri 3p, 4p, 9p, 10p, 11p; Sat 1a, 2a
Gold Rush: Dave Turin's Lost Mine DISC Sat 4a
Gold Rush: The Dirt DISC Sat 3a **(N)**; Sat 3a
Gordon Ramsay's 24 Hours to Hell and Back NATGEO Fri 7p **(N)**; Fri 8p **(N)**; Fri 9p **(N)**; Fri 10p **(N)**; Mon 12a, 1a, 2a, 3a
Gordon Ramsay: Uncharted NATGEO Fri 4p, 5p, 6p
Growing Up Hip Hop WE Thu 8p **(N)**; Thu 9a, 7p, 11p; Fri 2a, 11:01p
Guy's Chance of a Lifetime FOOD Sun 8p **(N)** **(Series Premiere 1/2)**; Sun 1p, 11p
Guy's Grocery Games FOOD Wed 7p **(N)**; Sun, Wed 2p, 3p, 4p, 5p, 6p, 7p; Mon 2a; Wed 1p, 11p
A Haunting TRAVEL Fri 9p **(N)**; Fri 10p; Sat 12a, 1a, 2a
Hoarding: Buried Alive DLC Sun 7p, 8p, 9p, 10p, 11p; Mon 12a, 1a, 2a; Thu 3p; Sat 11a, 12p, 1p, 2p
TLC Thu 10p; Fri 2a; Sat 3p
Holmes and Holmes HGTV Thu 6a **(N)**; Thu 7a **(N)**; Thu 8a **(N)**; Thu 9a **(N)**
Home Town HGTV Sun 7p **(N)**; Sun 8p **(N)**; Sun 8:01p **(N)**; Sun 12p, 1p, 2p, 3p, 4p, 5p, 6p, 9p, 10p, 11p; Mon 12a, 1a, 2a, 3a, 4a
Homestead Rescue DISC Thu 8a, 9a, 10a, 11a, 12p, 1p, 2p, 3p, 4p
House Hunters HGTV Wed 9:30p **(N)**; Tue 9p **(N)**; Thu 9:35p **(N)**; Wed, Thu 12a; Thu 12:30a; Fri 1a
OWN Sun 12a, 12:30a, 1a, 1:30a, 2a, 2:30a; Sat 5p, 5:30p, 6p, 6:30p, 7p, 7:30p, 8p, 8:30p, 9p, 9:30p, 10p, 10:30p, 11p, 11:30p
House Hunters International HGTV Thu 9:30p **(N)**; Wed 12:30a; Fri 1:30a
I Am Jazz TLC Tue 8p **(N)**; Tue 9p **(N)**; Wed 12a
I Am Shauna Rae TLC Tue 9p **(N)** **(Series Premiere 1/11)**; Wed 1a
I Didn't Know I Was Pregnant DLC Mon 11a, 11:30a, 12p, 12:30p, 1p, 1:30p; Sat 8a, 8:30a, 9a, 9:30a
Impractical Jokers TBS Wed, Thu 2a, 2:30a
TRU Mon-Fri 8a, 8:30a; Sun, Thu, Sat 3p, 3:30p, 4p, 4:30p, 5p, 5:30p, 6p, 6:30p; Sun, Fri, Sat 9p, 9:30p; Thu-Sat 1a, 1:30a; Sun, Thu 7p, 7:30p, 8p, 8:30p; Sun, Sat 9a, 9:30a, 1:30p, 2p, 2:30p; Wed, Fri 10p, 10:30p, 11p, 11:30p; Thu, Sat 12a, 12:30a; Sun 10a, 10:30a, 11a, 11:30a, 1p; Fri 2a, 2:30a
Impractical Jokers: Inside Jokes TRU Mon-Wed, Fri, Sat 7p, 7:30p, 8p, 8:30p; Mon-Wed, Fri 3p, 3:30p, 4p, 4:30p, 5p, 5:30p, 6p, 6:30p; Sun, Mon, Fri 12a, 12:30a; Sun, Tue, Wed 1:30a; Sun, Tue, Sat 2a, 2:30a; Sun, Thu, Sat 10p, 10:30p, 11p, 11:30p; Sun 1a; Wed 9p, 9:30p; Sat 11a, 11:30a, 12p, 12:30p, 1p
Insane Pools APL Tue 6p **(N)**; Tue 7p **(N)**; Tue 6p
Intervention VICE Tue 12p, 1p, 2p, 3p, 4p, 5p, 6p, 7p, 8p, 9p, 10p
Iron Resurrection MOTOR Sun 12p
Jay Leno's Garage CNBC Sun 2a, 3a, 4a
Jersey Shore: Family Vacation MTV Thu 7p **(N)**
Joe Millionaire: For Richer or Poorer FOX Thu 7p **(N)** **(Series Premiere 1/6)**
The Johnnyswim Show MAGN Sat 6p **(N)** **(Series Premiere 1/8)**; Sat 6:30p
Judge Steve Harvey ABC Tue 7p **(N)** **(Series Premiere 1/4)**
Junkyard Empire MOTOR Sun 5a
Kandi's Ski Trip BRAVO Wed 1:30a
Keeping Up With the Kardashians

All Times Central. Not all networks are available in all areas.

E! Mon 3a, 4a, 5a, 6a, 7a, 8a, 9a

Kids Baking Championship
COOK Fri 6p **(N)**; Fri 7p **(N)**; Fri 8p **(N)**; Fri 9p **(N)**; Fri 10p **(N)**
FOOD Mon 7p **(N)**; Mon 6p, 11p; Tue 3a; Thu 9a

Kindred Spirits
TRAVEL Sat 9p **(N)**; Sun 1a, 2a; Sat 10p

Ladies Who List: Atlanta
OWN Fri 8p **(N)** **(Series Premiere 1/7)**; Fri 8p, 11p

Lazy Car Dealer
MOTOR Thu 9p **(N)**; Fri 12a

Leave It to Geege
LIFE Wed 9:03p **(N)** **(Series Premiere 1/12)**; Thu 1:04a

Life Below Zero
NATGEO Tue 7p **(N)**; Tue 9p **(N)**; Thu 8p **(N)**; Sun 4p **(N)**; Sun, Mon, Thu 2p, 3p; Mon, Thu 4p, 5p, 6p; Sun 11a, 12p, 1p; Mon 4a

Life Below Zero: Next Generation
NATGEO Tue 7p **(N)**; Thu 8p **(N)**; Mon 9p **(N)**

Locked Up Abroad
NATGEO Sun, Wed 1a, 2a, 3a, 4a; Wed, Sat 8a, 9a, 10a, 11a, 12p; Wed 1p, 2p, 3p

Lone Star Law APL Sun 8p **(N)**; Sun-Fri 2p; Sun 5a, 6a, 7a, 8a, 9a, 10a, 11a, 12p, 1p, 3p, 4p, 5p, 6p, 9p, 10p; Mon 1a, 2a, 3a, 4a

Lone Star Law: Uncuffed
APL Sun 7p **(N)**; Sun 11p

Loren & Alexei: After the 90 Days
TLC Tue 7:30p **(N)**; Mon 8:30p **(N)**; Mon 8:36p **(N)** **(Series Premiere 1/10)**; Mon 5:30p; Tue 11:30p; Fri 10p; Sat 2a

Louisiana Law APL Thu 6p

Love & Hip Hop: Hollywood
VH1 Mon 7p

Love & Listings
VH1 Mon 9p

Love & Marriage: Huntsville
OWN Sat 12p **(N)**; Sat 1p **(N)**; Sat 2p **(N)**; Sat 3p **(N)**; Sat 4p **(N)**

Love After Lockup
WE Fri 8p **(N)**; Fri 6p, 7p, 9:01p, 10:01p; Sat 12:01a, 2:01a

Love it or List it Australia
HGTV Tue 3a **(N)**

Lucky Dog CBS Sat 6a **(N)** **(Season Premiere 1/1)**

Mama June: From Not to Hot
WE Sun, Tue-Fri 3a

Man's Greatest Food
COOK Wed 2p; Thu 6a, 7a, 8a; Sat 9a, 10a

Marriage Boot Camp: Reality Stars
WE Mon 3a

Married at First Sight
LIFE Wed 7p **(N)** **(Season Premiere 1/5)**; Wed 6p, 6:30p, 11:01p; Thu 2:04a

Million Dollar Hustle
LIFE Sat 9:03p **(N)** **(Series Premiere 1/29)**

Million Dollar Listing Los Angeles
BRAVO Thu 7p **(N)**; Fri 2a, 5a

Moonshiners DISC Wed 7p **(N)**; Wed 3a, 4a, 3p, 4p, 5p, 11p; Sat 8a, 9a, 10a, 11a, 12p, 1p, 2p

Moonshiners: Master Distiller
DISC Wed 8:08p **(N)**; Thu 5a, 6a, 7a; Fri 3a, 4a

Moonshiners: Outlaw Cuts
DISC Wed 6p **(N)**

Most Haunted
TRAVEL Thu 10a **(N)**; Mon 7a **(N)**; Mon 8a **(N)**; Fri 9a **(N)** **(Season Premiere 1/14)**

Mountain Monsters
TRAVEL Sun 7p **(N)**; Sun 8p **(N)**; Sun 9p **(N)** **(Season Premiere 1/2)**; Sun 8p, 11p; Mon 12a, 1a, 2a

My 600-Lb. Life TLC Thu 7p **(N)**; Wed, Thu 11p
DLC Sun 11a, 1p, 3p, 5p; Mon 3a

My Cat From Hell
APL Mon-Fri 6a

My Killer Body With K. Michelle
LIFE Fri 9:03p **(N)** **(Series Premiere 1/28)**

My Lottery Dream Home
HGTV Fri 8p **(N)**; Fri 5p, 5:30p, 6p, 6:30p, 7p, 7:30p, 8:30p, 10p, 10:30p, 11p, 11:30p; Sat 1a, 1:30a, 2a, 2:30a

My Lottery Dream Home International
HGTV Wed 5a **(N)**; Wed 5:30a **(N)**; Wed 6a **(N)**; Wed 6:30a **(N)**; Wed 7a **(N)**; Wed 7:30a **(N)**

Mystery at Blind Frog Ranch
DISC Fri 9:03p **(N)**

Next Level Chef
FOX Wed 8p **(N)**; Sun 7p **(N)** **(Series Premiere 1/2)**

911 Crisis Center
OXYG Sat 8p **(N)**; Sat 10:30p **(N)**; Mon-Fri 5a, 5:30a; Sun, Sat 1a; Mon, Tue 8p, 8:30p; Sun 1:30a; Mon 6p, 6:30p, 7p, 7:30p, 9p, 9:30p; Thu 6a, 6:30a; Sat 12a, 9a, 9:30a, 10a, 10:30a, 11a, 11:30a, 12p, 12:30p, 10p

90 Day Fiancé TLC Mon 8p **(N)**

90 Day Fiancé: Before the 90 Days
TLC Sun 10p **(N)**; Sun 10:02p **(N)**; Fri 7p **(N)**; Fri 9p **(N)**; Sun, Fri 11p; Sun 3p, 4p, 5p; Mon 2a; Fri 10:30p; Sat 1a, 2:30a

North Woods Law
APL Thu 3p, 4p, 5p, 9p; Fri 1a, 3a, 4a

One Team: The Power of Sports
NBC Sat 10:30a

The Open Road With Dr. Chris
CW Sat 9a

Parker Plays
DISNXD Wed-Sat 12a, 12:30a; Mon, Fri 10:30p; Mon, Sat 2a, 2:30a, 3a, 3:30a, 4a, 4:30a; Tue 7:30p; Fri 10p, 11p, 11:30p; Sat 1a, 1:30a

Parking Wars A&E Mon-Thu 6a, 6:30a, 7a, 7:30a, 8a, 8:30a; Mon 9a, 9:30a

Penn & Teller: Fool Us
CW Fri 7p **(N)**

Pet Vet Dream Team
CBS Sat 10a

The Pioneer Woman
FOOD Sat 9a **(N)**; Sun, Wed, Sat 9:30a; Sun, Wed 9a; Sun 8a, 8:30a; Wed 10a, 10:30a, 11a

Pit Bulls and Parolees
APL Mon-Fri 12p, 1p

Pizza Masters
COOK Tue 8a, 8:30a, 9a, 9:30a

Prisoner of Love ID Mon 8p **(N)**

Project Runway
BRAVO Thu 8p **(N)**; Sat 3:30a

Property Brothers: Forever Home
HGTV Wed 7p **(N)**; Wed 6p; Thu 2a, 3a, 4a

Raid the Fridge
FOOD Tue 9p **(N)**; Wed 12a

Ready to Love OWN Fri 7p **(N)**; Fri 6p, 9p, 10p; Sat 12a, 1a, 2a, 12p, 1p, 2p, 3p, 4p

The Real Housewives of Atlanta
BRAVO Sun 7p **(N)**; Mon, Wed 12:30a; Sun 6p, 9:30p; Mon 1:30a; Wed 10:30p; Sat 5:30a, 6:30a, 7:30a, 8:30a, 9:30a

The Real Housewives of Orange County
BRAVO Wed 7p **(N)**; Wed 8p **(N)**; Sun, Tue 11:30p; Wed 5a, 6a, 7a, 8a, 9a, 10a, 11a, 12p, 1p, 2p, 3p, 4p, 5p, 6p, 7p, 9:30p

The Real Housewives of Salt Lake City
BRAVO Sun 8p **(N)**; Sun 5a, 6a, 7a, 8a, 9a, 10a, 11:30a, 12:30p, 1:30p, 2:30p, 3:30p, 5p, 10:30p; Wed 11:30p

Real Husbands of Hollywood
BET Tue 2a, 2:30a, 3a, 3:30a

The Real Murders of Orange County
OXYG Sun 6p **(N)**; Mon, Tue 12a; Sun 8a, 9a, 10a, 11p; Tue 1a, 2a, 3a, 4a

Relatively Famous: Ranch Rules
E! Wed 8:30p **(N)** **(Series Premiere 1/12)**

Restaurant: Impossible
FOOD Thu 7p **(N)**; Thu 7p; Fri 2a

Restoration Garage
MOTOR Mon-Fri 6a, 6:30a; Mon-Thu 3p, 3:30p

Ridiculousness
MTV Fri 7p **(N)**; Fri 7:30p **(N)**; Fri 8p **(N)**; Fri 8:30p **(N)**; Sun, Mon, Sat 2a, 2:30a, 3a, 3:30a, 4a, 4:30a; Sun, Sat 5a, 5:30a, 6a, 6:30a, 8a, 8:30a, 9a, 9:30a, 10a, 10:30a; Mon, Sat 12a, 12:30a, 1a, 1:30a; Sun 7a, 7:30a, 2p, 2:30p, 3p, 3:30p, 4p, 4:30p, 5p, 5:30p, 6p, 6:30p, 7p, 7:30p, 8p, 8:30p, 9p, 9:30p, 10p, 10:30p, 11p, 11:30p; Sat 11a, 11:30a

River Monsters APL Wed 3p, 4p, 5p, 6p, 9p; Thu 1a, 3a, 4a

Roots Less Traveled
NBC Sat 10a

RuPaul's Drag Race
VH1 Fri 7p **(N)** **(Season Premiere 1/7)**

Rust Valley Restorers
MOTOR Tue 9p **(N)**

Save My Skin TLC Wed 10p **(N)**; Thu 2a

Say Yes to the Dress UK
TLC Wed 5a **(N)**; Mon 5:30a **(N)**; Mon 6a **(N)**; Mon 6:30a **(N)**; Mon 7a **(N)**; Mon 7:30a **(N)**

See No Evil ID Wed 9p **(N)**; Wed 10p; Thu 1a

7 Little Johnstons
TLC Tue 7p **(N)**

Shark Tank ABC Fri 7p **(N)**
CNBC Sun-Thu 7p, 8p; Sun-Tue, Thu 9p, 10p; Sun 4p, 5p, 6p, 11p; Mon 12a

Shipping Wars A&E Tue 9p **(N)**; Tue 9:30p **(N)** **(Season Finale 1/18)**; Wed 1a, 1:30a

Sister Wives TLC Sun 9p **(N)**; Sun 9:01p **(N)**; Mon 1a; Tue 10p; Wed 2a

Siwas Dance Pop Revolution
E! Tue 8p

60 Days In VICE Wed 9p **(N)**; Wed 8p

Speed Is the New Black
MOTOR Sun 6a

Storage Wars A&E Tue 8p **(N)**; Tue 8:30p **(N)**; Tue 1p, 1:30p, 2p, 2:30p, 3p, 3:30p, 4p, 4:30p, 5p, 5:30p, 6p, 6:30p, 7p, 7:30p, 10p, 10:30p, 11p, 11:30p; Wed 12a, 12:30a, 2a, 2:30a

Street Outlaws
DISC Mon 7p **(N)**; Mon 11a, 12p, 1p, 2p, 3p, 4p, 10p, 11p; Tue 3a, 4a

Street Outlaws: Fastest in America
DISC Tue 7p **(N)**

Street Outlaws: No Prep Kings: Team Attacks
MOTOR Sun 8p **(N)**; Sun 11p

Summer House
BRAVO Mon 8p **(N)**; Mon 10p

Swamp People
HIST Thu 8p **(N)** **(Season Premiere 1/27)**

Swamp People: Blood and Guts
HIST Sun 7p **(N)**

Tanked APL Mon-Fri 11a; Tue 3p, 4p, 5p; Wed 3a, 4a

Teen Mom OG MTV Mon 8p

Texas Metal
MOTOR Wed 8p **(N)**; Mon, Wed-Fri 6p; Tue, Thu-Sat 3a; Wed 7p, 11p; Thu 2a

This Came Out of Me
DISC Sun 8p **(N)**; Sun 8:01p **(N)** **(Series Premiere 1/2)**

1000-Lb. Sisters
TLC Sat 7p **(N)**; Sat 8p **(N)**; Sat 10p **(N)**; Mon 9p **(N)**; Mon 9:01p **(N)**; Mon 9:08p **(N)**; Mon 8a, 9a, 10a; Fri 1a

Tiny Food Fight
FOOD Mon 8p **(N)**; Mon 8:30p **(N)**

To Catch a Smuggler: Peru
NATGEO Wed 5p **(N)**

Too Large TLC Wed 9p **(N)**; Thu 1a

Trauma Force DLC Wed 9p, 10p; Thu 1a, 2a

Trauma: Life in the ER
DLC Wed 2p, 3p, 4p, 5p, 6p; Thu 3a, 4a

truTV Top Funniest
TRU Sun 3a, 3:30a, 4a, 4:30a; Sat 5a, 5:30a, 6a, 6:30a

20/20 on OWN
OWN Wed 4p; Thu 4a, 5p, 10p; Fri 1a

Undercover Boss
CBS Fri 7p **(N)** **(Season Premiere 1/7)**
CNBC Sun 12a; Sat 2p, 4p, 5p, 6p, 7p, 8p

Untold Stories of the E.R.
DLC Thu 7p, 8p, 9p, 10p, 11p; Fri 12a, 1a, 2a, 10a, 11a, 12p, 1p

Vanderpump Rules
BRAVO Tue 7p **(N)**; Tue 8p **(N)**; Tue 5a, 6a, 7a, 8a, 9a, 10a, 11a, 12p, 1p, 2p, 3p, 4p, 5p, 6p, 9:30p; Thu 12:30a

Vegas Rat Rods
DISC Mon 5a, 6a, 7a, 8a, 9a, 10a

When Nature Calls With Helen Mirren
ABC Sat 8p **(N)**; Sat 9p **(N)** **(Season Finale 1/1)**

Wicked Tuna: Outer Banks
NATGEO Sun 7p **(N)**; Sun 8p **(N)**

Wild Child NBC Sat 9:30a

Winter House
BRAVO Mon 11p; Thu 1:30a

Wipeout TBS Tue 8p **(N)**; Tue 9p **(N)**; Sun 10p **(N)**; Tue, Fri 12a, 1a, 2a, 3a; Sun 5a, 6a

World's Dumbest ...
TRU Mon-Fri 11a, 12p, 1p, 2p; Sun 7a, 8a; Mon 1a, 2a; Sat 3a, 4a

Worst Cooks in America
FOOD Wed 8p **(N)** **(Season Premiere 1/5)**; Wed 11:30a; Thu 12a

Zombie House Flipping
A&E Sat 6a, 7a, 8a, 9a

The Zoo APL Mon-Fri 9a

ALBUQUERQUE, NM

LOCAL	9AM	9:30	10AM	10:30	11AM	11:30	12PM	12:30	1PM	1:30	2PM	2:30	3PM	3:30	4PM	4:30	5PM	5:30	6PM	6:30
ABC7	Kelly and Ryan		The View		The Dr. Oz Show		GMA3: What		General Hospital		Tamron Hall		Ellen DeGeneres		Action 7 News		News	News	News	ET
CBS13	Drew Barrymore		Let's Make a Deal		The Price Is Right		News	Bold	Young & Restless		The Talk		Dr. Phil		News	News	News	News	Jeopardy!	Wheel
FOX2	Caso cerrado		Por amor	Decisiones	Más sabe	Noticias	Pasión de gavilanes		En casa con		Suelta la sopa		Al rojo vivo		En casa con		Noticias	Noticias	Por amor o por	
NBC4	Today 3rd Hour		Today-Hoda		Rachael Ray		News		Days of our Lives		Kelly Clarkson		Inside Ed.	Jdg Judy	Jdg Judy	Jdg Judy	News	News	News	News
CW19	Last Man	Last Man	New Mexico Living		Mod Fam	Mod Fam	black-ish	black-ish	Gold	Gold	25 Words	Funny You	King	King	News	News	Sheldon	Sheldon	Big Bang	Big Bang
PBS5	Hero	Almas	Curious	Tiger	Donkey	Elinor	Sesame	Pink	Dinosaur	Clifford	Almas	Xavier	Odd	Arthur	Nature	Wild	BBC	News	PBS NewsHour	

AUSTIN, TX

LOCAL	9AM	9:30	10AM	10:30	11AM	11:30	12PM	12:30	1PM	1:30	2PM	2:30	3PM	3:30	4PM	4:30	5PM	5:30	6PM	6:30
ABC24	Kelly and Ryan		The View		KVUE Midday News		GMA3: What		General Hospital		Blast	Blast	Inside Ed.	Extra	Ellen DeGeneres		News	News	News	ET
CBS42	We Are Austin		The Price Is Right		Young & Restless		Mod Fam	Bold	The Talk		Let's Make a Deal		Kelly Clarkson		Drew Barrymore		News	News	News	News
FOX7	Good Day Austin		Wendy Williams		The Real		News	25 Words	Dr Oz	Varied	Nick Cannon		TMZ Live	Varied	Jdg Judy	Jdg Judy	Fox 7 News		News	You Bet
NBC36	Today 3rd Hour		Today-Hoda		Studio 512		KXAN News at Noon		Days of our Lives		Rachael Ray		Dr. Phil		Jeopardy!	News	News	News	News	Wheel
CW	The 700 Club		The People's Court		Hot Bench	Hot Bench	Jerry	Jerry	Maury		Steve Wilkos Show		Jerry Springer		Sheldon	Sheldon	FamFeud	Jeopardy	FamFeud	FamFeud
PBS18	Donkey	Elinor	Sesame	Pink	Dinosaur	Clifford	Sesame	Donkey	Tiger	Go Luna	Nature	Wild	Almas	Xavier	Odd	Arthur	BBC	News	PBS NewsHour	

BATON ROUGE, LA

LOCAL	9AM	9:30	10AM	10:30	11AM	11:30	12PM	12:30	1PM	1:30	2PM	2:30	3PM	3:30	4PM	4:30	5PM	5:30	6PM	6:30
ABC2	Kelly and Ryan		The View		GMA3: What		News at Noon		General Hospital		Wendy Williams		Dr. Phil		News	Jeopardy!	News	News	News	Wheel
CBS9	Kelly Clarkson		The Price Is Right		Young & Restless		News	Bold	The Talk		Let's Make a Deal		Tamron Hall		News	Inside Ed.	News	News	WAFB 9 News 6PM	
FOX44	Court	Court	The People's Court		Judge Mathis		Divorce	Divorce	Relative	Relative	Hot Bench	Hot Bench	Mathis	Varied	FamFeud	FamFeud	Big Bang	News	FamFeud	FamFeud
NBC33	Today 3rd Hour		Today-Hoda		Rachael Ray		Days of our Lives		Maury		Drew Barrymore		Ellen DeGeneres		Jdg Judy	Jdg Judy	News	News	News	ET
CW21	The Doctors		The Real		Injury Ct.	Injury Ct.	The People's Court		Paternity	Paternity	Jerry Springer		Jerry Springer		Steve Wilkos Show		Maury		Mom	Mom
MY39	The Dr. Oz Show		Tamron Hall		TMZ Live		Access Daily		WAFB 9	Blast	Blast	TMZ	Funny You	Funny You	25 Words	25 Words	Chicago Fire		WAFB 9 News 6PM	
PBS27	Donkey	Elinor	Sesame	Pink	Dinosaur	Clifford	Varied Programs				Nature	Wild	Almas	Xavier	Odd	Arthur	BBC	News	PBS NewsHour	

CHICAGO, IL

Aurora, Elgin

LOCAL	9AM	9:30	10AM	10:30	11AM	11:30	12PM	12:30	1PM	1:30	2PM	2:30	3PM	3:30	4PM	4:30	5PM	5:30	6PM	6:30
ABC7	Kelly and Ryan		The View		News	Varied	GMA3: What		Tamron Hall		General Hospital		Inside Ed.	Jeopardy!	News at 4pm		News	News	News	Wheel
CBS2	Drew Barrymore		The Price Is Right		News	Young & Restless		Bold	The Talk		Let's Make a Deal		Dr. Phil		Jdg Judy	Jdg Judy	News	News	News	ET
FOX32	Good Day Chic.		Wendy Williams		The Real		Fox 32 News		N. Can	Varied	FamFeud	FamFeud	You Bet	You Bet	Fox 32 News		Fox 32 News at 5		Big Bang	Big Bang
NBC5	Today 3rd Hour		Today-Hoda		News	Chicago	Days of our Lives		Access Daily		Kelly Clarkson		Ellen DeGeneres		NBC 5 News at 4pm		News	News	News	Holly
WGN9	WGN Morning News		Daytime Chicago		WGN Midday News		WGN Midday News		Rachael Ray		Maury		DailyMail	DailyMail	WGN Early		WGN Evening News		WGN Evening News	
PBS11	Curious	Tiger	Donkey	Elinor	Sesame	Pink	Dinosaur	Clifford	Sesame	Donkey	Tiger	Go Luna	Nature	Molly	Almas	Arthur	Odd	News	PBS NewsHour	

COLORADO SPRINGS, CO

LOCAL	9AM	9:30	10AM	10:30	11AM	11:30	12PM	12:30	1PM	1:30	2PM	2:30	3PM	3:30	4PM	4:30	5PM	5:30	6PM	6:30
ABC13	Kelly and Ryan		The View		GMA3: What		News		The Dr. Oz Show		General Hospital		Jdg Judy	Jdg Judy	News 13 at 4		News	News	News	ET
CBS11	11 News at 9am		The Price Is Right		Young & Restless		News	Bold	The Talk		Let's Make a Deal		Jeopardy	Inside Ed.	11 News at 4pm		News	News	Wheel	Jeopardy!
FOX21	Living Local		Drew Barrymore		Rachael Ray		Hot Bench	Hot Bench	Divorce	Divorce	Mathis	Varied	The People's Court		FamFeud	FamFeud	News	Big Bang	Big Bang	News
NBC5	Today 3rd Hour		Today-Hoda		Kelly Clarkson		News	The List	Days of our Lives		Ellen DeGeneres		Dr. Phil		News 5 at 4pm		News	News	News	News
CW57	FamFeud	FamFeud	Wendy Williams		Steve Wilkos Show		Maury		King	King	Gold	Gold	Mike	Mike	Mod Fam	Mod Fam	Mom	Mom	Sheldon	Sheldon
MY11.2	Matlock		In the Heat of Night		The Waltons		Gunsmoke	Gunsmoke	Bonanza		Rifleman	Rifleman	Wagon Train		Adam-12	Adam-12	Addams	Hap.Days	M*A*S*H	M*A*S*H
PBS8	Donkey	Elinor	Sesame	Pink	Dinosaur	Clifford	Sesame	Donkey	Tiger	Go Luna	Nature	Odd	Varied Programs				BBC	News	PBS NewsHour	

CORPUS CHRISTI, TX

LOCAL	9AM	9:30	10AM	10:30	11AM	11:30	12PM	12:30	1PM	1:30	2PM	2:30	3PM	3:30	4PM	4:30	5PM	5:30	6PM	6:30
ABC3	Kelly and Ryan		The View		Rachael Ray		GMA3: What		General Hospital		The Dr. Oz Show		Blast	Blast	Jdg Judy	Jdg Judy	News	News	News	Wheel
CBS10	Let's Make a Deal		The Price Is Right		Young & Restless		News	Bold	The Talk		Ellen DeGeneres		Inside Ed.	Jeopardy!	Coastal Living		News	News	ET	News
FOX38	Kimberly and Esteban		Hot Bench	Hot Bench	Access Daily		Drew Barrymore		The Real	Varied	Wendy Williams		FamFeud	FamFeud	You Bet	You Bet	FamFeud	FamFeud	Big Bang	Big Bang
NBC6	Today 3rd Hour		Today-Hoda		The List	Jeopardy!	6 News at Noon		Days of our Lives		Kelly Clarkson		Dr. Phil		KRIS 6 News at Four		News	News	News	Inside Ed.
CW	Steve Wilkos Show		Maury		Nick Cannon		Pawn	Storage	Coastal Living		Jerry	Jerry	Divorce	Divorce	Steve Wilkos Show		Nick Cannon		Fam. Guy	Fam. Guy
MY38.3	Law & Order: SVU		Drew Barrymore		Wendy Williams		Funny You	Funny You	FamFeud	FamFeud	25 Words	25 Words	Court	Relative	Paternity	Paternity	Maury		Jerry Springer	
PBS16	Donkey	Elinor	Sesame	Pink	Dinosaur	Clifford	Sesame	Donkey	Tiger	Go Luna	Nature	Wild	Almas	Xavier	Odd	Arthur	Molly	News	PBS NewsHour	

LOCAL

What's airing on your local network channels

DALLAS/FORT WORTH, TX — Arlington, Plano, Irving

LOCAL	9AM	9:30	10AM	10:30	11AM	11:30	12PM	12:30	1PM	1:30	2PM	2:30	3PM	3:30	4PM	4:30	5PM	5:30	6PM	6:30
ABC8	Good Morning Texas		The View		Midday News		GMA3: What		General Hospital		GMT	Inside Ed.	Blast	Blast	News 8 at 4pm		News	News	News	ET
CBS11	Let's Make a Deal		The Price Is Right		CBSN	Young & Restless		Bold	The Talk		Drew Barrymore		Dr. Phil		News		News	News	News	Wheel
FOX4	Good Day at 9AM		Kelly and Ryan		Wendy Williams		News	TMZ	N. Can	Varied	You Bet	You Bet	TMZ Live	Varied	Jdg Judy	Jdg Judy	News	News	News	Extra
NBC5	Today 3rd Hour		Today-Hoda		5 Today	Texas	Days of our Lives		Access Daily		Kelly Clarkson		Ellen DeGeneres		NBC 5 First at Four		News	News	News	Holly
CW33	Tamron Hall		Morning After		DailyMail	DailyMail	Relative	Relative	Steve Wilkos Show		Maury		Jerry Springer		black-ish	black-ish	Two Men	Mom	Sheldon	Sheldon
MY27	The 700 Club		Dateline		Chicago Fire		The Real		Jdg Judy	Jdg Judy	Divorce	Divorce	The Dr. Oz Show		FamFeud	FamFeud	FamFeud	25 Words	Big Bang	Big Bang
PBS13	Curious	Varied	Tiger	Donkey	Sesame	TBA	Clifford	Elinor	Varied	Tiger	Donkey	Xavier	TBA	Wild	Almas	Odd	Arthur	News	PBS NewsHour	

DENVER, CO

LOCAL	9AM	9:30	10AM	10:30	11AM	11:30	12PM	12:30	1PM	1:30	2PM	2:30	3PM	3:30	4PM	4:30	5PM	5:30	6PM	6:30
ABC7	Tamron Hall		The View		News	Mile High	GMA3: What		General Hospital		Kelly Clarkson		FamFeud	FamFeud	Denver7 News		News	News	News	The List
CBS4	Drew Barrymore		The Price Is Right		Young & Restless		News	Bold	The Talk		Let's Make a Deal		Hot Bench	Hot Bench	Dr. Phil		News	News	News	News
FOX31	FOX Morning News		Kelly and Ryan		News	Colorado	Inside Ed.	Varied	TMZ Live		DailyMail	DailyMail	Jdg Judy	Jdg Judy	FOX 31 Denver		News	News	Jeopardy!	Wheel
NBC9	Today 3rd Hour		Colorado & Co.		Today-Hoda		News	Varied	Blast	Blast	Days of our Lives		Ellen DeGeneres		9News at 4pm		News	News	Next	ET
CW2	Colorado	Holly	Rachael Ray		Wendy Williams		Nick Cannon		Friends	Friends	Gold	Gold	Mod Fam	Mod Fam	Last Man	Last Man	Sheldon	Sheldon	Big Bang	Big Bang
ION59	NCIS: New Orleans		Varied Programs																	
MY20	25 Words	25 Words	ET	Blast	The Dr. Oz Show		Colorado		The People's Court		Jerry	Jerry	The People's Court		Judge Mathis		Dateline		Extra	King
PBS6	Donkey	Elinor	Sesame	Pink	Dinosaur	Clifford	Sesame	Donkey	Tiger	Go Luna	Nature	Odd	Varied Programs				BBC	News	PBS NewsHour	

EL PASO, TX

LOCAL	9AM	9:30	10AM	10:30	11AM	11:30	12PM	12:30	1PM	1:30	2PM	2:30	3PM	3:30	4PM	4:30	5PM	5:30	6PM	6:30
ABC7	Kelly and Ryan		The View		GMA3: What		News at Noon		General Hospital		Tamron Hall		The Dr. Oz Show		ABC 7 News at 4		News	News	News	ET
CBS4	Let's Make a Deal		The Price Is Right		Young & Restless		CBS4Noo	Bold	The Talk		Jerry	Jerry	The People's Court		Jdg Judy	Jdg Judy	News	News	Jeopardy!	Wheel
FOX14	Kimberly and Esteban		Wendy Williams		The People's Court		ThisMinute	ThisMinute	Hot Bench	Divorce	Mathis	Varied	You Bet	You Bet	FamFeud	FamFeud	KFOX14 News		Big Bang	Big Bang
NBC9	Today 3rd Hour		Today-Hoda		Rachael Ray		News at Noon		Days of our Lives		The Doctors		Dr. Phil		Ellen DeGeneres		News at	News	KTSM 9 News at 6	
CW	Dateline		Kelly Clarkson		The Real		The Dr. Oz Show		Steve Wilkos Show		Maury		Mike	Broke Girl	black-ish	Gold	Mom	Last Man	Sheldon	Sheldon
PBS13	Donkey	Elinor	Sesame	Pink	Dinosaur	Clifford	Sesame	Donkey	Tiger	Go Luna	Nature	Wild	Almas	Xavier	Odd	Arthur	Molly	BBC	PBS NewsHour	

GOLDEN TRIANGLE, TX — Beaumont, Port Arthur, Orange

LOCAL	9AM	9:30	10AM	10:30	11AM	11:30	12PM	12:30	1PM	1:30	2PM	2:30	3PM	3:30	4PM	4:30	5PM	5:30	6PM	6:30
ABC12	Kelly and Ryan		The View		Paid Prg.	Paid Prg.	GMA3: What		General Hospital		The Dr. Oz Show		The People's Court		Jdg Judy	Jdg Judy	12 News	News	12 News	Big Bang
CBS6	The 700 Club		The Price Is Right		Young & Restless		News	Bold	The Talk		Let's Make a Deal		Ellen DeGeneres		Dr. Phil		News	News	News	Wheel
FOX6.3	Kimberly and Esteban		Rachael Ray		Wendy Williams		Tamron Hall		Barrymore	Varied	Hot Bench	Hot Bench	25 Words	Funny You	You Bet	Jeopardy	Jeopardy!	Fox4News	FamFeud	FamFeud
NBC11	Today 3rd Hour		Today-Hoda		The Doctors		12 News	Friends	Days of our Lives		Kelly Clarkson		Blast	Blast	News	ET	Inside Ed.	News	Two Men	12 News
CW	Steve Wilkos Show		Maury		Nick Cannon		Holly	Paid Prg.	Paid Prg.	Paid Prg.	Jerry	Jerry	Divorce	Divorce	Steve Wilkos Show		Nick Cannon		Fam. Guy	Fam. Guy
MY12	Judge Mathis		The People's Court		Jdg Judy	Jdg Judy	Jokers	Broke Girl	Mod Fam	Seinfeld	Mom	Mike	The Real		Maury		Pawn	Storage	Extra	King
PBS8	Donkey	Elinor	Sesame	Pink	Dinosaur	Clifford	Sesame	Donkey	Tiger	Go Luna	Nature	Varied Programs						News	PBS NewsHour	

GREEN BAY, WI

LOCAL	9AM	9:30	10AM	10:30	11AM	11:30	12PM	12:30	1PM	1:30	2PM	2:30	3PM	3:30	4PM	4:30	5PM	5:30	6PM	6:30
ABC2	News	25 Words	The View		Inside Ed.	Pawn	News	Paid Prg.	General Hospital		GMA3: What		Dr. Phil		News	News	News	News	News	ET
CBS5	Local 5 Live		The Price Is Right		Young & Restless		News	Bold	The Talk		Let's Make a Deal		Friends	Friends	Local 5 News		News	News	News	News
FOX11	Kelly and Ryan		Living With Amy		Rachael Ray		Varied	Jdg Judy	Dr Oz	Varied	Drew Barrymore		Ellen	Varied	Jdg Judy	Jdg Judy	Fox 11 News at Five		Jeopardy!	Wheel
NBC26	Today 3rd Hour		Today-Hoda		ThisMinute	The List	Days of our Lives		Dateline		Tamron Hall		FamFeud	FamFeud	Kelly Clarkson		News	News	News	FamFeud
CW14	Court	Court	Hot Bench	Hot Bench	Paternity	Paternity	Law & Order: SVU		Jerry	Jerry	Judge Mathis		The People's Court		Jeopardy	Funny You	You Bet	Sheldon	Big Bang	Big Bang
IND32	Wom	Mad Dog	The First 48		Dateline		Chicago Fire		Wendy Williams		Nick Cannon		TMZ Live		Mod Fam	Mod Fam	Mike	Mike	FamFeud	Two Men
PBS38	Donkey	Elinor	Sesame	Pink	Dinosaur	Clifford	Sesame	Donkey	Old	Cook	Call the Midwife		Sanditon-Mast		Odd	Molly	Nature	News	PBS NewsHour	

HOUSTON, TX

LOCAL	9AM	9:30	10AM	10:30	11AM	11:30	12PM	12:30	1PM	1:30	2PM	2:30	3PM	3:30	4PM	4:30	5PM	5:30	6PM	6:30
ABC13	Kelly and Ryan		The View		News	Jeopardy!	GMA3: What		Tamron Hall		General Hospital		News	Inside Ed.	Eyewitness News		News	News	News	
CBS11	Great Day Houston		The Price Is Right		Young & Restless		News	Bold	The Talk		Let's Make a Deal		Ellen DeGeneres		News		News	News	News	Wheel
FOX26	Morning Show		Wendy Williams		Nick Cannon		News	Extra	Dr Oz	Varied	TMZ Live		Clarkson	Varied	Jdg Judy	Jdg Judy	News		NewsEdge	You Bet
NBC2	Today 3rd Hour		Today-Hoda		KPRC 2 News		KPRC 2	ET	Dr. Phil		Days of our Lives		Houston Life		KPRC 2 News		News	News	News	ET
CW39	News	Houston	Judge Mathis		The People's Court		Relative	Paternity	Maury		Steve Wilkos Show		Jerry Springer		Gold	Last Man	black-ish	black-ish	Sheldon	Sheldon
MY20	The 700 Club		Dateline		Law & Order: SVU		Wendy Williams		The Real		Jdg Judy	Jdg Judy	25 Words	25 Words	FamFeud	FamFeud	FamFeud	FamFeud	FamFeud	FamFeud
PBS8	Donkey	Elinor	Sesame	Pink	Dinosaur	Clifford	Sesame	Donkey	Tiger	Go Luna	Nature	Varied Programs						News	PBS NewsHour	

JACKSON, MS

LOCAL	9AM	9:30	10AM	10:30	11AM	11:30	12PM	12:30	1PM	1:30	2PM	2:30	3PM	3:30	4PM	4:30	5PM	5:30	6PM	6:30
ABC16	Kelly and Ryan		The View		The Dr. Oz Show		GMA3: What		General Hospital		Tamron Hall		Ellen DeGeneres		Jdg Judy	Jdg Judy	News	News	News	Wheel
CBS12	Rachael Ray		The Price Is Right		Young & Restless		News	Bold	The Talk		Let's Make a Deal		Dr. Phil		12 News	12 News	News	News	News	FamFeud
FOX40	Judge Mathis		Jerry	Jerry	Maury		Divorce	Divorce	Paternity	Paternity	Hot Bench	Hot Bench	The Real	Varied	Drew Barrymore		TMZ	News	Sheldon	Sheldon
NBC3	Today 3rd Hour		Today-Hoda		News	Jeopardy	News	News	Days of our Lives		Kelly Clarkson		Inside Ed.	Jeopardy!	News	News	News	News	News	ET
CW34	J. Osteen	Jackson	S. Furtick	Jentezen	R. Jeffress	Robert	Joyce M.	Together	Robison	Wom	The 700 Club		David	Varied	Praise	Varied Programs			Church	Potter
MY35	The People's Court		Justice	Justice	Judge	Judge	Justice	Justice	Jerry Springer		Steve Wilkos Show		Maury		Funny You	Comics	Dateline		In the Heat of Night	
PBS29	Donkey	Elinor	Sesame	Pink	Dinosaur	Clifford	Sesame	Donkey	R. Steves	Travel	Varied Programs						News	BBC	PBS NewsHour	

KANSAS CITY, MO

Overland Park, Independence

LOCAL	9AM	9:30	10AM	10:30	11AM	11:30	12PM	12:30	1PM	1:30	2PM	2:30	3PM	3:30	4PM	4:30	5PM	5:30	6PM	6:30
ABC9	The Dr. Oz Show		Tamron Hall		The View		GMA3: What		General Hospital		Kelly Clarkson		Ellen DeGeneres		KMBC 9 News		News	News	News	ET
CBS5	News	Varied	The Price Is Right		Young & Restless		News	Bold	The Talk		Let's Make a Deal		Dr. Phil		KCTV5 News at 4		News	News	News	People
FOX4	FOX 4 News at 9AM		Kelly and Ryan		Great Day KC		FOX 4 News		Rachael	Varied	Jdg Judy	Jdg Judy	FamFeud	FamFeud	Jeopardy	Jeopardy!	FOX 4 News at 5PM		News	Wheel
NBC41	Today 3rd Hour		Today-Hoda		KSHB 41 News		Days of our Lives		25 Words	25 Words	Drew Barrymore		The List	You Bet	KSHB 41 News 4PM		News	News	News	News
CW29	Tamron Hall		The Dr. Oz Show		Jerry	Jerry	KMBC 9 News		Steve Wilkos Show		Maury		Jerry Springer		Mod Fam	Mod Fam	Sheldon	Sheldon	Big Bang	Big Bang
PBS19	Curious	Tiger	Donkey	Elinor	Sesame	Pink	Dinosaur	Clifford	Sesame	Donkey	Tiger	Go Luna	Nature	Wild	Almas	Xavier	Odd	News	PBS NewsHour	

LAFAYETTE, LA

LOCAL	9AM	9:30	10AM	10:30	11AM	11:30	12PM	12:30	1PM	1:30	2PM	2:30	3PM	3:30	4PM	4:30	5PM	5:30	6PM	6:30
ABC3	Drew Barrymore		The View		Rachael Ray		GMA3: What		General Hospital		Kelly Clarkson		Inside Ed.	Jeopardy!	Ellen DeGeneres		News	News	News	Wheel
CBS10	Kelly and Ryan		The Price Is Right		Young & Restless		Neighbor	Bold	The Talk		Let's Make a Deal		Jdg Judy	Jdg Judy	Dr. Phil		News at	News	News at	ET
FOX15	ES.TV	Recipe.TV	FamFeud	FamFeud	Judge	Judge	The People's Court		Judge Mathis		Hot Bench	Hot Bench	Maury		Funny You	Funny You	Sheldon	Sheldon	Big Bang	Big Bang
NBC7	Today 3rd Hour		Today-Hoda		Paid Prg.	News	News	Days of our Lives		ThisMinute	Dr. Phil		Ellen DeGeneres		7News	Inside Ed.	News	News	News	ET
CW3.2	Steve Wilkos Show		Maury		Nick Cannon		The Real		You Bet	Paid Prg.	Jerry	Jerry	Divorce	Divorce	Steve Wilkos Show		Nick Cannon		Fam. Guy	Fam. Guy
MY15.3	ThisMinute	FamFeud	Monk		Hatchett	Hatchett	Justice	Justice	The People's Court		Justice	Justice	Court	Court	Law & Order: SVU		TMZ Live		Dish Nat.	TMZ
PBS24	Donkey	Elinor	Sesame	Pink	Dinosaur	Clifford	Varied Programs				Nature	Wild	Almas	Xavier	Odd	Arthur	BBC	News	PBS NewsHour	

LITTLE ROCK, AR

LOCAL	9AM	9:30	10AM	10:30	11AM	11:30	12PM	12:30	1PM	1:30	2PM	2:30	3PM	3:30	4PM	4:30	5PM	5:30	6PM	6:30
ABC7	Good Morning Ark.		The View		Mod Fam	News	GMA3: What		General Hospital		The Dr. Oz Show		Afternoon Arkansas		Inside Ed.	Jeopardy!	News	News	7 News	Wheel
CBS11	The Vine at 9		The Price Is Right		Young & Restless		News	Bold	The Talk		Let's Make a Deal		Ellen DeGeneres		Dr. Phil		News	News	News	630Cent.
FOX16	Rachael Ray		Wendy Williams		Tamron Hall		The Real		TMZ Live		Steve Wilkos Show		Maury		Kelly Clarkson		FamFeud	News	Big Bang	Sheldon
NBC4	Today 3rd Hour		Today-Hoda		Kelly and Ryan		KARK 4 News		Days of our Lives		Drew Barrymore		Jdg Judy	Jdg Judy	KARK 4 News at 4		News	News	News	ET
CW38	Court	Hatchett	Hot Bench	Hot Bench	Paternity	Paternity	Divorce	Divorce	Judge Mathis		The People's Court		FamFeud	FamFeud	Funny You	25 Words	You Bet	You Bet	FamFeud	FamFeud
PBS2	Donkey	Elinor	Sesame	Pink	Dinosaur	Clifford	Sesame	Donkey	Tiger	Go Luna	Nature	Varied Programs						News	PBS NewsHour	

MADISON, WI

LOCAL	9AM	9:30	10AM	10:30	11AM	11:30	12PM	12:30	1PM	1:30	2PM	2:30	3PM	3:30	4PM	4:30	5PM	5:30	6PM	6:30
ABC27	Kelly and Ryan		The View		News	Paid Prg.	GMA3: What		General Hospital		Tamron Hall		Ellen DeGeneres		Dr. Phil		News	News	News	Inside Ed.
CBS3	Paid Prg.	Paid Prg.	The Price Is Right		Young & Restless		News	Bold	The Talk		Let's Make a Deal		The Dr. Oz Show		Live		News	News	News	ET
FOX47	Jdg Judy	Jerry	Steve Wilkos Show		Maury		FamFeud	FamFeud	Funny You	FamFeud	Judge Mathis		Court	Varied	Jdg Judy	Jdg Judy	You Bet	Mod Fam	Big Bang	Big Bang
NBC15	Today 3rd Hour		Today-Hoda		News	Paid Prg.	Days of our Lives		Rachael Ray		Drew Barrymore		Kelly Clarkson		15 News	Jeopardy!	News	News	15 News	Wheel
CW15.2	Dateline		Drew Barrymore		25 Words	25 Words	Dateline		Relative	Relative	Hot Bench	Hot Bench	Chicago Fire		Mom	Mom	Mike	Broke Girl	Last Man	Last Man
MY14	Talk Wisc	Talk Wisc	Divorce	Divorce	Hatchett	Hatchett	Court	News	Paid Prg.	Paid Prg.	Talk Wisc	Talk Wisc	The Doctors		The Dr. Oz Show		Sheldon	Sheldon	News	News
PBS21	Donkey	Elinor	Sesame	Pink	Dinosaur	Clifford	Sesame	Donkey	Old	Cook	Call the Midwife		Sanditon-Mast		Odd	Molly	Nature	News	PBS NewsHour	

MEMPHIS, TN

LOCAL	9AM	9:30	10AM	10:30	11AM	11:30	12PM	12:30	1PM	1:30	2PM	2:30	3PM	3:30	4PM	4:30	5PM	5:30	6PM	6:30
ABC24	Ellen DeGeneres		The View		News	Blast	GMA3: What		General Hospital		Dr. Phil		Nick Cannon		Hot Bench	Hot Bench	News	News	News	You Bet
CBS3	Channel 3 Live		The Price Is Right		Young & Restless		News	Bold	The Talk		Let's Make a Deal		Inside Ed.	Jeopardy!	News	News	News	News	News	ET
FOX13	Good Morning		Wendy Williams		News	Varied	The Real		Tamron	Varied	Jerry	Jerry	Jdg Judy	Jdg Judy	FamFeud	FamFeud	News	News	News	TMZ
NBC5	Today 3rd Hour		Today-Hoda		Action News 5		Bluff City Life		Days of our Lives		The Dr. Oz Show		Kelly Clarkson		News 5 at 4pm		News	News	News	Wheel
CW30	Steve Wilkos Show		Jerry Springer		Court	Judge	Judge Mathis		The People's Court		Paternity	Paternity	Relative	Relative	Maury		black-ish	black-ish	Big Bang	Big Bang
PBS10	Molly	Wild	Hero	Almas	Sesame	Clifford	Elinor	Donkey	Xavier	Go Luna	Odd	Wild	Varied Programs					News	PBS NewsHour	

LOCAL

What's airing on your local network channels

MILWAUKEE, WI

LOCAL	9AM	9:30	10AM	10:30	11AM	11:30	12PM	12:30	1PM	1:30	2PM	2:30	3PM	3:30	4PM	4:30	5PM	5:30	6PM	6:30
ABC12	Kelly and Ryan		The View		12 News 11AM		GMA3: What		General Hospital		The Dr. Oz Show		Tamron Hall		Ellen DeGeneres		News	News	News	ET
CBS58	Let's Make a Deal		The Price Is Right		Young & Restless		News	Bold	The Talk		Drew Barrymore		Dr. Phil		CBS 58 News		News	News	Jeopardy!	Wheel
FOX6	FOX 6 Wake-		Real Milwaukee		FOX 6 News at 11		Wendy Williams		N. Can	Varied	TMZ Live		Jdg Judy	Jdg Judy	FOX 6 News at 4		FOX 6 News at 5		News	TMZ
NBC4	The Morning Blend		Today 3rd Hour		Today-Hoda		News	News	Days of our Lives		ThisMinute	The List	Kelly Clarkson		TMJ4 News at 4:00		News	News	News	Milwau
CW18	Paid Prg.	Paid Prg.	Balancing	Daily	The Doctors		Access Daily		Chicago Fire		Funny You	Funny You	FamFeud	FamFeud	25 Words	25 Words	FamFeud	FamFeud	FamFeud	FamFeud
MY24	Justice	Paternity	Court	Divorce	Relative	Relative	Jerry	Jerry	Jerry Springer		Maury		Steve Wilkos Show		Hot Bench	Hot Bench	Gold	Gold	Last Man	Last Man
PBS10	Donkey	Elinor	Sesame	Pink	Dinosaur	Clifford	Sesame	Tiger	Curious	Wild	Nature	Odd	Varied Programs						PBS NewsHour	

MINNEAPOLIS/ST. PAUL, MN

LOCAL	9AM	9:30	10AM	10:30	11AM	11:30	12PM	12:30	1PM	1:30	2PM	2:30	3PM	3:30	4PM	4:30	5PM	5:30	6PM	6:30
ABC5	Minnesota Live		The View		News		GMA3: What		General Hospital		Kelly Clarkson		Twin Cities Live		Twin	News	News	News	News	News
CBS4	WCCO Mid-Morning		The Price Is Right		Young & Restless		News	Bold	The Talk		Let's Make a Deal		Dr. Phil		Ellen DeGeneres		News	News	News	Wheel
FOX9	Fox 9 Good Day		The Jason Show		FOX 9 News		Wendy Williams		N. Can	Varied	TMZ Live		You Bet	You Bet	Jdg Judy	Jdg Judy	News	News	News	News
NBC11	Today 3rd Hour		Today-Hoda		Kelly and Ryan		Days of our Lives		Rachael Ray		Blast	Blast	Inside Ed.	ET	News	Jeopardy!	News	News	News	News
CW23	Drew Barrymore		Steve Wilkos Show		Maury		Judge Mathis		The People's Court		Relative	Jerry	Drew Barrymore		FamFeud	Funny You	Two Men	Two Men	FamFeud	FamFeud
MY29	The Dr. Oz Show		Divorce	Divorce	Hot Bench	Hot Bench	The Jason Show		Access Daily		Wendy Williams		The Dr. Oz Show		25 Words	25 Words	Jdg Judy	Jdg Judy	Big Bang	Big Bang
PBS2	Curious	Tiger	Donkey	Elinor	Sesame	Pink	Dinosaur	Clifford	Sesame	Donkey	Tiger	Go Luna	Nature	Hero	Almas	Xavier	Odd	Arthur	PBS NewsHour	

MOBILE, AL

LOCAL	9AM	9:30	10AM	10:30	11AM	11:30	12PM	12:30	1PM	1:30	2PM	2:30	3PM	3:30	4PM	4:30	5PM	5:30	6PM	6:30
ABC3	Kelly and Ryan		The View		News	Extra	GMA3: What		General Hospital		Rachael Ray		Ellen DeGeneres		Channel 3 News		News	News	News	FamFeud
CBS5	News	Paid Prg.	The Price Is Right		Young & Restless		News	Bold	The Talk		Let's Make a Deal		Big Bang	Big Bang	News 5 at 4PM		News	News	News	WKRG
FOX10	Studio Ten		The Real		Nick Cannon		Judge Mathis		Jerry	Jerry	The People's Court		Dr. Phil	Varied	FOX 10 News		News	News	Jeopardy!	Wheel
NBC15	Today 3rd Hour		Today-Hoda		Tamron Hall		News	Gulf	Days of our Lives		Wendy Williams		Jdg Judy	Jdg Judy	FamFeud	FamFeud	News at	News	News at	ET
CW55	Judge	Judge	Court	Court	Hatchett	Hatchett	Justice	Justice	Jerry Springer		Drew Barrymore		Kelly Clarkson		Sheldon	Andy G.	Andy G.	Sheldon	Seinfeld	Big Bang
PBS42	Donkey	Elinor	Sesame	Pink	Dinosaur	Molly	Sesame	Donkey	Tiger	Go Luna	Nature	Wild	Almas	Xavier	Odd	Arthur	Molly	Ready Jet	PBS NewsHour	

MONROE, LA

LOCAL	9AM	9:30	10AM	10:30	11AM	11:30	12PM	12:30	1PM	1:30	2PM	2:30	3PM	3:30	4PM	4:30	5PM	5:30	6PM	6:30
ABC8.2	25 Words	25 Words	The View		Funny You	You Bet	GMA3: What		General Hospital		Jdg Judy	Jdg Judy	Kelly Clarkson		Ellen DeGeneres		Jdg Judy	News	News	Inside Ed.
CBS8	Kelly and Ryan		The Price Is Right		Young & Restless		News	Bold	The Talk		Let's Make a Deal		Dr. Phil		Jdg Judy	Jeopardy!	News	News	News	Wheel
CW8.3	Steve Wilkos Show		Maury		Nick Cannon		ThisMinute	ThisMinute	DailyMail	Pawn	Jerry	Jerry	Divorce	Divorce	Steve Wilkos Show		Nick Cannon		Fam. Guy	Fam. Guy
FOX14	Drew Barrymore		The Real		Hot Bench	Hot Bench	The People's Court		Judge Mathis		Wendy Williams		FamFeud	FamFeud	Big Bang	Louisiana	Big Bang	News	Sheldon	News
NBC10	Today 3rd Hour		Today-Hoda		Tamron Hall		AR Today	Paid Prg.	Days of our Lives		Rachael Ray		The Doctors		The Dr. Oz Show		News	News	News	ET
PBS13	Donkey	Elinor	Sesame	Pink	Dinosaur	Clifford	Varied Programs				Nature	Wild	Almas	Xavier	Odd	Arthur	BBC	News	PBS NewsHour	

MONTGOMERY, AL

LOCAL	9AM	9:30	10AM	10:30	11AM	11:30	12PM	12:30	1PM	1:30	2PM	2:30	3PM	3:30	4PM	4:30	5PM	5:30	6PM	6:30
ABC32	Kelly and Ryan		The View		ABC	FamFeud	GMA3: What		General Hospital		Tamron Hall		Wendy Williams		Maury		You Bet	News	News	FamFeud
CBS8	The Doctors		The Price Is Right		Young & Restless		News	Bold	The Talk		Let's Make a Deal		Dr. Phil		Inside Ed.	Jeopardy!	News	News	News	Wheel
FOX20	Drew Barrymore		Judge	Judge	Hot Bench	Hot Bench	Judge Mathis		Court	Varied	Paternity	Paternity	The Real	Varied	Ellen DeGeneres		Big Bang	Big Bang	DailyMail	Extra
NBC12	Today 3rd Hour		Today-Hoda		Alabama Live		News	Days of our Lives		25 Words	Kelly Clarkson		Jdg Judy	Jdg Judy	WSFA 12 News at 4		News	News	News	ET
CW17	Steve Wilkos Show		Maury		Nick Cannon		CW News	You Bet	Good Afternoon		Jerry	Jerry	Divorce	Divorce	Steve Wilkos Show		Nick Cannon		Fam. Guy	Fam. Guy
PBS26	Donkey	Elinor	Sesame	Pink	Dinosaur	Molly	Sesame	Donkey	Tiger	Go Luna	Nature	Wild	Almas	Xavier	Odd	Arthur	Molly	Ready Jet	PBS NewsHour	

NASHVILLE, TN

LOCAL	9AM	9:30	10AM	10:30	11AM	11:30	12PM	12:30	1PM	1:30	2PM	2:30	3PM	3:30	4PM	4:30	5PM	5:30	6PM	6:30
ABC2	Kelly and Ryan		The View		News 2 at 11am		GMA3: What		General Hospital		The Doctors		Dr. Phil		News 2 at 4pm		New	News	News	Wheel
CBS5	Kelly Clarkson		The Price Is Right		Talk	Young & Restless		Bold	The Talk		Let's Make a Deal		Ellen DeGeneres		News	Inside Ed.	News	News	NewsChannel 5	
FOX17	The 700 Club		Rachael Ray		Drew Barrymore		Hot Bench	Hot Bench	Mathis	Varied	The People's Court		Jdg Judy	Jdg Judy	Jdg Judy	Jdg Judy	Jeopardy!	News	Big Bang	Big Bang
NBC4	Today 3rd Hour		Today-Hoda		Today in	News 4	News 4	People	Days of our Lives		Wendy Williams		Tamron Hall		News 4 at 4p		News	News	News	News
CW58	The Dr. Oz Show		Funny You	Funny You	25 Words	25 Words	Storage	Liquidator	Nick Cannon		The Real		TMZ Live		Last Man	Mom	Mod Fam	Sheldon	Sheldon	black-ish
MY30	Court	Court	Paternity	Relative	Divorce	Divorce	Jerry Springer		Steve Wilkos Show		Maury		Jerry	Jerry	You Bet	You Bet	FamFeud	FamFeud	Jeopardy	FamFeud
PBS8	TN De	TN De	TN De	TN De	Sesame	Elinor	Donkey	Pink	Clifford	Go Luna	Odd	Arthur	Varied Programs						PBS NewsHour	

NEW ORLEANS, LA

LOCAL	9AM	9:30	10AM	10:30	11AM	11:30	12PM	12:30	1PM	1:30	2PM	2:30	3PM	3:30	4PM	4:30	5PM	5:30	6PM	6:30
ABC2	Kelly and Ryan		The View		GMA3: What		News at Noon		General Hospital		Wendy Williams		Dr. Phil		News	Jeopardy!	News	News	News	Wheel
CBS4	Great Day Louisiana		The Price Is Right		Young & Restless		News	Bold	The Talk		Let's Make a Deal		Blast	Blast	Dr. Phil		News at	News	News at	Inside Ed.
FOX8	Fox 8 Morning		Kelly and Ryan		Jeopardy	25 Words	Fox 8 News at Noon		Rachael	Varied Programs		Jdg Judy	Jdg Judy	Jdg Judy	Fox 8 News at 4pm		News	News	Jeopardy!	Wheel
NBC6	Today 3rd Hour		Today-Hoda		Kelly Clarkson		WDSU News		Days of our Lives		Tamron Hall		Ellen DeGeneres		WDSU News at 4		News	News	News	ET
CW38	Jerry Springer		Steve Wilkos Show		Maury		Paternity	Jerry	Jerry Springer		Steve Wilkos Show		Maury		DailyMail	DailyMail	Mom	Big Bang	Sheldon	Gold
MY54	FamFeud	FamFeud	Relative	Relative	Injury Ct.	Injury Ct.	Hatchett	Justice	Judge	Court	Court	Hot Bench	Hot Bench	The Dr. Oz Show		Funny You	You Bet	FamFeud	FamFeud	News
PBS12	Donkey	Elinor	Sesame	Pink	Dinosaur	Clifford	Sesame	Donkey	Tiger	Go Luna	Nature	Wild	Almas	Xavier	Odd	Arthur	Molly	Ready Jet	PBS NewsHour	

RIO GRANDE, TX

Harlingen

LOCAL	9AM	9:30	10AM	10:30	11AM	11:30	12PM	12:30	1PM	1:30	2PM	2:30	3PM	3:30	4PM	4:30	5PM	5:30	6PM	6:30
ABC5	Kelly and Ryan		The View		GMA3: What		Channel 5 News		General Hospital		Daytime With		FamFeud	FamFeud	Ellen DeGeneres		Channel 5	News	Channel 5 News	
CBS23.2	The Doctors		The Price Is Right		Young & Restless		CBS 4 N	Bold	The Talk		Let's Make a Deal		Jeopardy	Valley Por	Jdg Judy	Jdg Judy	News	News	News	Wheel
FOX/MY	Kelly Clarkson		The Real		Hot Bench	Hot Bench	The People's Court		Justice	Justice	The Dr. Oz Show		Clarkson	Varied	Mom	Mom	Mod Fam	Mod Fam	TMZ	ET
NBC23	Today 3rd Hour		Today-Hoda		Local 23	Valley Por	Days of our Lives		Rachael Ray		Drew Barrymore		Dr. Phil		Local 23 News at 4		Big Bang	News	Jeopardy!	Local 23
CW	Steve Wilkos Show		Maury		Nick Cannon		The First 48		Jerry Springer		Jerry	Jerry	Divorce	Divorce	Steve Wilkos Show		Nick Cannon		Fam. Guy	Fam. Guy
PBS38.2	Donkey	Elinor	Sesame	Pink	Dinosaur	Clifford	Sesame	Donkey	Tiger	Go Luna	Nature	Wild	Almas	Xavier	Odd	Arthur	Molly	Ready Jet	PBS NewsHour	

SAN ANTONIO, TX

LOCAL	9AM	9:30	10AM	10:30	11AM	11:30	12PM	12:30	1PM	1:30	2PM	2:30	3PM	3:30	4PM	4:30	5PM	5:30	6PM	6:30
ABC12	Good Morning		Kelly and Ryan		The View		KSAT News at Noon		SA Live		GMA3: What		General Hospital		Inside Ed.	ET	News	News	6 O'Clock News	
CBS5	Great Day SA		The Price Is Right		Young & Restless		News	Bold	The Talk		Let's Make a Deal		Ellen DeGeneres		News	Jeopardy!	News	News	News	Wheel
FOX29	Kimberly and Esteban		Wendy Williams		FOX News Midday		The People's Court		Hot Bench	Hot Bench	Drew Barrymore		Dr. Phil	Varied	Kelly Clarkson		FamFeud	FamFeud	FamFeud	You Bet
NBC4	Today 3rd Hour		San Antonio Living		Today-Hoda		News 4 San An		Days of our Lives		Rachael Ray		The Dr. Oz Show		Jdg Judy	Jdg Judy	News	News	News	News
CW2	Storage	Storage	The Real		Justice	Justice	Relative	Jokers	Crime	The List	Mom	Mom	Gold	Gold	Sheldon	Sheldon	25 Words	25 Words	Friends	Friends
PBS9	Donkey	Elinor	Sesame	Pink	Sit/Be Fit	Classical	Amanpour-Co		Tiger	Go Luna	Nature	Wild	Almas	Xavier	Cyberchas	Arthur	News	BBC	PBS NewsHour	

SHREVEPORT, LA

LOCAL	9AM	9:30	10AM	10:30	11AM	11:30	12PM	12:30	1PM	1:30	2PM	2:30	3PM	3:30	4PM	4:30	5PM	5:30	6PM	6:30
ABC3	Kelly and Ryan		The View		KTBS 3 News		GMA3: What		General Hospital		Drew Barrymore		Dr. Phil		Inside Ed.	Jeopardy!	News	News	KTBS 3 News at Six	
CBS12	News	Paid Prg.	The Price Is Right		Young & Restless		News	Bold	The Talk		Let's Make a Deal		Kelly Clarkson		News 12	ThisMinute	News 12	News	News	
FOX33	You Bet	25 Words	Funny You	Funny You	The People's Court		Hatchett	Court	Divorce	Paternity	Judge Mathis		The Real	Varied	Tamron Hall		black-ish	News	Sheldon	Big Bang
NBC6	Today 3rd Hour		Today-Hoda		The 700 Club		Loving Living Local		Days of our Lives		Rachael Ray		Jdg Judy	Jdg Judy	Jdg Judy	Jdg Judy	News	News	News	Wheel
CW21	KTBS 3 News		Jerry	Jerry	Steve Wilkos Show		Jerry Springer		Maury		Ellen DeGeneres		KTBS 3 3pm		KTBS 3 News		FamFeud	Jeopardy	FamFeud	FamFeud
PBS24	Donkey	Elinor	Sesame	Pink	Dinosaur	Clifford	Varied Programs				Nature	Wild	Almas	Xavier	Odd	Arthur	BBC	News	PBS NewsHour	

ST. LOUIS, MO

LOCAL	9AM	9:30	10AM	10:30	11AM	11:30	12PM	12:30	1PM	1:30	2PM	2:30	3PM	3:30	4PM	4:30	5PM	5:30	6PM	6:30
ABC30	Kelly and Ryan		The View		Judge Mathis		GMA3: What		General Hospital		The People's Court		Maury		Tamron Hall		FamFeud	News	FamFeud	FamFeud
CBS4	News 4 Great Day		The Price Is Right		Young & Restless		News	Bold	The Talk		Let's Make a Deal		Dr. Phil		News	Inside Ed.	News	News	News	People
FOX2	FOX 2 News		Rachael Ray		FOX 2 News Midday		Studio STL		DailyMail	DailyMail	Drew Barrymore		Hot Bench	Hot Bench	Jdg Judy	Jdg Judy	FOX 2 News		FOX 2 News	
NBC5	Today 3rd Hour		Show Me	Paid Prg.	Today-Hoda		5 on Your	Jeopardy	Blast	Blast	Days of our Lives		Ellen DeGeneres		News	Jeopardy!	Your Side	News	Your Side	Wheel
CW11	Wendy Williams		Nick Cannon		Kelly Clarkson		News 11 at Noon		The Real		Steve Wilkos Show		Jerry Springer		News 11 at 4:00pm		Last Man	Sheldon	Big Bang	Big Bang
MY4.3	Divorce	Divorce	Relative	Paternity	Dr. Phil		25 Words	Funny You	Law & Order: SVU		Law & Order: SVU		Chicago Fire		Dateline		Burgers	Burgers	Fam. Guy	Fam. Guy
PBS9	Donkey	Elinor	Sesame	Pink	Dinosaur	Teaching	Teaching	Super	Sesame	Go Luna	Nature	Wild	Almas	Xavier	Odd	Arthur	Molly	News	PBS NewsHour	

TYLER, TX

LOCAL	9AM	9:30	10AM	10:30	11AM	11:30	12PM	12:30	1PM	1:30	2PM	2:30	3PM	3:30	4PM	4:30	5PM	5:30	6PM	6:30
ABC7	Kelly and Ryan		The View		Jeopardy!	News	GMA3: What		General Hospital		Kelly Clarkson		Ellen DeGeneres		News	News	News	News	News	Wheel
CBS19	FamFeud	FamFeud	The Price Is Right		Young & Restless		Noon	Bold	The Talk		Let's Make a Deal		Wendy Williams		Jdg Judy	Jdg Judy	News	News	News	News
FOX51	The 700 Club		Judge Mathis		The People's Court		Relative	Relative	Hot Bench	Hot Bench	Judge Mathis		Court	Varied	Mike	Sheldon	Big Bang	News	Big Bang	Sheldon
NBC56	Today 3rd Hour		Today-Hoda		East Texas Live		Days of our Lives		Rachael Ray		Drew Barrymore		Dr. Phil		News	News	News	News	News	ET
CW54	Ventaneando		Venga la alegría								Lo que callamos		Lo que callamos		Mujeres rompiendo		Hechos	Mi parej	Desaparecida	
PBS13	Curious	Varied	Tiger	Donkey	Sesame	TBA	Clifford	Elinor	Varied	Tiger	Donkey	Xavier	TBA	Wild	Almas	Odd	Arthur	News	PBS NewsHour	