BONUS! 2023 NASCAR SCHEDULE INSIDE

Channel Guide® magazine

February 2023 $7.99

Jennifer Grey
Shares Her Career Firsts As Gwen Shamblin

Milo Ventimiglia
"I got a haircut, had a shave, and I was on set" for THE COMPANY YOU KEEP

+ Super Bowl LVII
Everything You Need To Know

Pierce Brosnan
Takes You Inside The Greatest Heists In History

SUBSCRIBE OR RENEW TODAY!

ONLY *Channel Guide Magazine* offers you ...

- ☑ A complete month of TV listings.
- ☑ Daytime and primetime listings for 110+ channels!
- ☑ The largest movie guide in print with ratings, actors and airtimes for over 2,500 movies each month.
- ☑ Special sections for Series, Specials and Sports listings.

ORDER TODAY!

▼ Cut out and mail back the form below ▼

CHANNEL GUIDE SAVINGS FORM

☐ **Renew Me Early!** So I can keep the magazine coming at the rate of only $3.33 per issue, payable annually.

☐ **Start My NEW Subscription.** Please send me **Channel Guide Magazine** at the current rate of only $3.33 per issue, payable annually. That's 12 big issues for only $39.99 a year, **a savings of 58%** off the $7.99 cover price.

Name: _____

Address: _____

City: _____ State: _____ Zip: _____

Email Address: _____

No-Risk Satisfaction Guarantee: If you are ever dissatisfied with your magazine you may receive a full refund for all unmailed issues.

Channel Guide Magazine is published 12 times per year.

Treat Yourself to *Channel Guide Magazine* Today!

MAIL: Send a check payable to *Channel Guide* for $39.99 along with this form in an envelope to: Channel Guide Magazine, 213 Park Dr., Troy, MI 48083-2726

CALL: 1-888-899-9992 and use discount code: **AKA33**

ONLINE: channelguidemag.com/Feb

16

Jane the Virgin's Gina Rodriguez stars in the new lighthearted comedy *Not Dead Yet* on ABC

ON THE COVER

6 Super Bowl LVII
10 Pierce Brosnan
12 Jennifer Grey
14 Milo Ventimiglia
214 2023 NASCAR Schedule

FAVORITES

4 News & Views
7 Returning / Canceled
8 5 Questions With ...
9 Sports
219 On Demand Premieres

RESOURCES

24 Streaming WHAT'S NEW ON NETFLIX!
32 Best Bets
40 Program Listings

THE SOURCE

168 Series
170 Premium Profiler
172 Movies, Specials, Sports & More

Questions or comments about this magazine? Call us at **888-333-5388** or contact us at **letters@ntvbmedia.com**

You can also write:
NTVB Custom Media,
Attention: Editor
9275 N. 49th Street, Suite 100,
Brown Deer, WI 53223

On The Cover: Pierce Brosnan: Credit: Adrian Alston.
Not Dead Yet: © 2022 American Broadcasting Companies, Inc. All rights reserved.

CHANNEL GUIDE® magazine (USPS 719-690) (ISSN 1042-1238), Volume 40, Issue 2, is published every month by NTVB Custom Media, LLC, 9275 N. 49th St., Suite 100, Brown Deer, WI 53223-1495. Periodicals postage rates paid at Milwaukee, WI and at additional mailing offices. The goal of NTVB Custom Media, LLC is to deliver your publication by the 1st of each month. If you are experiencing delivery delays, or your publication arrives damaged, please contact the U.S. Postal Service at your area post office. You can also log on to channelguidemag.com/delivery/. POSTMASTER: Send address changes to CHANNEL GUIDE® magazine, 9275 N. 49th St., Suite 100, Brown Deer, WI 53223-1495. NTVB Custom Media, LLC is not responsible for changes in programming times and dates. CHANNEL GUIDE® magazine is a publication of NTVB Custom Media, LLC. All rights reserved. Reproduction in any form without written permission from the publisher is prohibited. © 2023, NTVB Custom Media, LLC.

For questions or comments about this magazine, contact us at letters@ntvbmedia.com or NTVB Custom Media, LLC, Attention: Editor, 9275 N. 49th St., Suite 100, Brown Deer, WI 53223-1495. If you are moving to a new address, please visit your local Post Office and complete USPS Form 3575, or access the web at moversguide.usps.com

Subscribers: If the Post Office alerts us that your magazine is undeliverable, we have no further obligation unless we receive a corrected address within one year.

CHANNEL GUIDE'S READER REWARDS

One reader will win two Bottletop #TOGETHERBANDs.

Rules are simple: No purchase necessary to enter or win. Complete and mail form by Feb. 24, 2023. One form per envelope. See official rules at channelguidemag.com/rules

Name: _____

Address: _____ City: _____

State: _____ Zip: _____ Phone: _____

Mail this entry to: Channel Guide February Reader Rewards, 9275 N. 49th Street, Suite 100, Brown Deer, WI 53223

WHAT WE'RE **WATCHING**

BARB

First on my list to watch: *The Company You Keep* on ABC

Ripped-from-the-headlines pick: *Gwen Shamblin: Starving for Salvation* on Lifetime

JEFF

First on my list to watch: *Dogs in the Wild: A "Nature" Miniseries* on PBS

Must-watch for classic film fans: Iconic screwball comedies each Tuesday night on TCM

RYAN

First on my list to watch: *Animal Control* on FOX

Animal I've had to control: A family of squirrels

RACHAEL

First on my list to watch: *Dogs in the Wild* on PBS

Favorite puppy to see in the Puppy Bowl: Australian shepherd. I have one; her name is Nova!

ZHANNA

First on my list to watch: *The Company You Keep* on ABC

Book adaptation I'm most excited for: *Not Dead Yet* on ABC

PAUL

First On Demand movie to watch: *The Fabelmans*

Classic movie watch: *Wayne's World* on HBO

RANDOM **RANTS & RAVES**

"Survivor" Epic Ending!

I've been a longtime fan of the CBS series *Survivor*. I don't really have a question, but I just wanted to write and share how I thought this past season had such a wonderful ending. The Survivor named Gabler was such an underdog the entire season. In a series where the older players are often targeted first for elimination, Gabler kept his cool and went into his "stealth" mode and was able to win the million. But what was so special about it was that he said he was taking his $1 million cash prize and donating to a charity for veterans in need in the name of his father, Robert Gabler. The world needs more people like that. Kudos and thanks to Gabler! — Tom

It was an epic end! Mike Gabler, an Idaho heart valve specialist, received seven of the eight votes and was named the winner of *Survivor* Season 43 in the December season finale. The 52-year-old Gabler was the second-oldest winner in the history of the show and was definitely not on his competitors' radar in terms of being a threat. He said of his gameplay during the course of the season: "The best assassin doesn't show up at the castle with an ax saying, 'I'm here to kill the king.' He or she slips into the kitchen, puts a vial of poison in the king's bowl and leaves." And while Gabler executed a brilliant game strategy, his heart was even bigger. What an amazing act of generosity. The next season will begin in March.

Magnum Gets A New Home

Why is *Magnum P.I.* moving to a different network? — Carol

This past May, CBS canceled the contemporary spinoff *Magnum P.I.* that first debuted in 2018, but NBC was quick to pick it up for two new 10-episode seasons with an option for more. The series returns this month on NBC. "It was a bit circuitous but we did it!" series star Jay Hernandez tweeted. "Your love & support helped

Romper Room: © Everett Collection. Courtesty Everett Collection. St. Clare: Credit: DeAgostini/Getty Images. Mister Rogers' Neighborhood: Credit: Bettmann via Getty Images.

HAPPY ANNIVERSARY!

Notable TV series, episodes, networks and/or events celebrating anniversaries this month.

By Jeff Pfeiffer

70 YEARS AGO

ROMPER ROOM

Many preschoolers strove to be "Do Bees" thanks to this syndicated educational show that ran Feb. 10, 1953-Dec. 20, 1994. It had various local versions and hosts who used their Magic Mirrors to greet the audience; Nancy Terrell ("Miss Nancy") led the national version in the 1960s/early '70s.

65 YEARS AGO

ST. CLARE BECOMES PATRON SAINT OF TELEVISION

Clare of Assisi was canonized in 1255; on Feb. 17, 1958, Pope Pius XII named her the patron saint of television (because Clare had reportedly been able to see and hear Mass on the wall of her room when she was too ill to attend).

Survivor

get us over the finish line, thank you & thanks to NBC for stepping up! Time to dust off the Aloha shirt! #ohana."

"Yellowstone" On Hiatus

I'm frustrated with *Yellowstone* and its weird schedule. I mean, why would they air the midseason finale on New Year's Day — it's a holiday and people are busy? — Lisa

As previously reported, series creator Taylor Sheridan is one successfully busy man, and shows go on hiatus for talent and the creative teams to catch up. They too take time off for holidays. The series aired the first eight episodes of Season 5 already, and will air the remaining six episodes later in 2023. When the series will return has yet to be announced, but we will keep you posted.

Ellen Pompeo's Final Episode

I know *Grey's Anatomy* star Ellen Pompeo is leaving the show this year, but when is that? — Lori

Ellen Pompeo has played the titular character Meredith Grey on *Grey's Anatomy* since the show's beginning. Pompeo, who is also an executive producer, is exiting the show in February, although a date hasn't been released. She did gush to fans in an Instagram post recently, "I am eternally grateful and humbled by the love and support you have all shown me, Meredith GREY and the show for 19 seasons! Through it all … none of it … would have been possible without the best fans in the world. You all are RIDERS and you all have made the ride so fun and ICONIC!! I love you madly and appreciate you right back. This isn't your first time on the rollercoaster … you know the show must go on and I'll definitely be back to visit. With a lot of love and immense gratitude XoE 🙏❤️."

Congratulations!

Our December Reader Rewards winner of a DVD box set of *It's a Wonderful Life* was Beverly Braun.

Delivery/ Replacement Policy

We mail each issue of your magazine in enough time for it to arrive by the first of the month according to what is required by the United States Postal Service standards for delivery. If your magazine does not arrive in the first few days of the month, you must contact us within 15 days (i.e., by Feb. 15) to request a replacement copy. Email us at deliverydelay@channelguidemag.com (include your name and address) or call 1-888-333-5388. Or write us at:
Channel Guide Magazine
9275 N. 49th St., Suite 100
Brown Deer, WI 53223-1495

Survivor: © 2022 CBS Broadcasting, Inc. © 20th Century Fox Film Corp. Courtesy Everett Collection. America's Most Wanted: © 20th Century Fox. Courtesy Everett Collection.
Laura Carrington: © ABC/Courtesy Everett Collection. David Wallace: © ABC. Courtesy Everett Collection.

55 YEARS AGO

MISTER ROGERS' NEIGHBORHOOD

Kids (and kids at heart) were welcomed into the friendliest neighborhood in TV history, guided by one of the kindliest human beings ever in host Fred Rogers, in this beloved, Peabody Award-winning series that aired nationally on NET and its successor, PBS, from Feb. 19, 1968-Aug. 31, 2001.

40 YEARS AGO

M*A*S*H: "GOODBYE, FAREWELL AND AMEN"

After 11 years — more than three times as long as the Korean War that served as its backdrop — the beloved dramedy *M*A*S*H* came to an end on Feb. 28, 1983, with this movie-length finale on CBS that was seen by over 100 million tearful viewers and remains the most-watched episode of a U.S. scripted series ever.

35 YEARS AGO

AMERICA'S MOST WANTED

Hosted in its original run by John Walsh on FOX from Feb. 7, 1988-June 18, 2011, then on Lifetime from Dec. 2, 2011-Oct. 12, 2012, later followed by a FOX revival in spring 2021 with host Elizabeth Vargas, this series spotlighted dangerous fugitives. As of the most recent special on April 12, 2021, viewer tips to *AMW* have helped lead to about 1,200 captures.

GENERAL HOSPITAL: TOM & SIMONE'S WEDDING

The first interracial wedding on a U.S. daytime drama took place in *GH*'s Feb. 26, 1988, episode when Dr. Tom Hardy (David Wallace) married Dr. Simone Ravelle (Laura Carrington). Sadly, as with many marriages of all types, it didn't last; the characters divorced in 1995.

Rihanna will perform at this year's Super Bowl halftime show

SUPER BOWL LVII: IT'S A DRY HEAT

By Ryan A. Berenz

What's All This? Super Bowl LVII, the NFL's championship game for the 2022 season, is played Feb. 12 at State Farm Stadium in Glendale, Arizona. It's the fourth time the Phoenix area has hosted the Super Bowl, the last being the 2014 season.

Where's Next Year's Game? Vegas, baby!

What's LVII In Regular Numbers? 57.

Is There Football? Yes. The conference champions weren't set as of presstime. Regardless, this feels like a year in which the AFC is just going to pummel the NFC in the Super Bowl. Maybe something like the Buffalo Bills taking 30 years of frustration out on the Philadelphia Eagles by a score of 52-6?

Is It On TV? FOX airs the game with play-by-play man Kevin Burkhardt and analyst Greg Olsen in the broadcast booth, and Erin Andrews and Tom Rinaldi reporting.

How Many People Watch It? Super Bowl LVI between the Cincinnati Bengals and champion Los Angeles Rams averaged 101.1 million TV viewers and another 11.2 million streaming. It was the 11th most watched broadcast in U.S. TV history.

Who's Performing At Halftime? Rihanna's going to feel like the only girl (in the world) when she takes the stage. Apple Music is the show's new sponsor.

How Much For A Commercial? A 30-second spot has hit the $7 million mark. Stupid inflation! Molson Coors will appear for the first time in more than 30 years as Anheuser-Busch no longer has exclusivity for alcohol ads. Downy Unstopables, Avocados From Mexico, M&Ms, Rakuten, Hellmann's mayonnaise, Pringles, and sports betting platforms FanDuel and DraftKings are also making pitches during the game.

What's On FOX After? Gordon Ramsay will yell a lot and crush the spirits of people who just want to make food in the Season 2 premiere of *Next Level Chef*.

If You LIKE... TRY

Remember when word of mouth and water-cooler talk were how you discovered new TV shows, good restaurants and your next great read? Now we've got recommendation engines matching us up to what to watch next. Here we keep it simple.

◀ Milo Ventimiglia → *The Company You Keep* on ABC

Jennifer Grey, ripped-from-the-headlines movies → *Gwen Shamblin: Starving for Salvation* on Lifetime ▶

◀ Gina Rodriguez, *Ghosts*, *Overboard* → *Not Dead Yet* on ABC

This Is Us: © 2019 NBCUniversal Media, LLC. Credit: Maarten de Boer/NBCUniversal. Gwen Shamblin: Starving for Salvation: Credit: Philippe Bosse 2022 / A+E Network. Not Dead Yet: © 2022 American Broadcasting Companies, Inc. Credit: Scott Everett White. Rihanna: © 2018 Getty Images. Credit: Caroline McCredie/Getty Images.

RETURNING FAVORITES

American Idol ABC (Feb. 19)
Bel-Air Peacock (Feb. 23)
Biography: WWE Legends A&E (Feb. 19)
The Blacklist NBC (Feb. 26)
Carnival Row Prime Video (Feb. 17; final season)
The Flash The CW (Feb. 8; final season)
Formula 1: Drive to Survive Netflix (Feb. 24)
Harlem Prime Video (Feb. 3)
Into the Wild Frontier INSP (Feb. 15)
Life After Lockup WE tv (Feb. 24)
Magnum P.I. NBC (Feb. 19; new network)
The Masked Singer FOX (Feb. 15)
Masters of Illusion The CW (Feb. 11)
A Million Little Things ABC (Feb. 8; final season)
Murdoch Mysteries Ovation (Feb. 11)
My 600-Lb. Life TLC (Feb. 1)
Next Level Chef FOX (Feb. 12)
Outer Banks Netflix (Feb. 23)
Party Down Starz (Feb. 24)
The Proud Family: Louder and Prouder Disney+ (Feb. 1)
The Real Housewives of New Jersey Bravo (Feb. 7)
Snowfall FX (Feb. 22; final season)
Star Trek: Picard Paramount+ (Feb. 16; final season)
The Upshaws Netflix(Feb. 16)
Vanderpump Rules Bravo (Feb. 8)
Wu-Tang: An American Saga Hulu (Feb. 15; final season)
WWE Rivals A&E (Feb. 19)
You Netflix (Feb. 9)

Star Trek: Picard

Yellowjackets

RECENTLY RENEWED

The revival of the sci-fi drama ***Quantum Leap*** will be jumping into a second season on NBC. ... Well ahead of its Season 2 premiere, coming in March, the Emmy-nominated drama ***Yellowjackets*** was renewed for a third season by Showtime. The network says it is fast-tracking Season 3 based on what it describes as the show's "runaway success in Season 1 and the pent-up anticipation for Season 2."... FOX is bringing back its hit competition series ***LEGO Masters*** for a fourth go-round during the 2023-24 season; a new installment of the show's *Celebrity Holiday Bricktacular* special event will debut this December. ... Some notable streaming series have been renewed: ***Hollywood Houselift With Jeff Lewis*** (Season 2) on Amazon Freevee; ***Fraggle Rock: Back to the Rock*** (Season 2) and ***Surface*** (Season 2) on Apple TV+; ***The Santa Clauses*** (Season 2) on Disney+; and ***The Sex Lives of College Girls*** (Season 3) and ***Sort Of*** (Season 3) on HBO Max.

YANKED!: Recently Canceled Shows

The show's over for FOX's much-hyped country-music drama ***Monarch*** after one season. ... No show is safe anymore: ***Minx*** (HBO Max), ***Moonhaven*** (AMC+) and ***Dangerous Liaisons*** (Starz) were canceled despite getting renewals. ... CNN has called off the search for ***Stanley Tucci: Searching for Italy*** Season 3. ... ***Sanditon***'s third and final season on PBS will begin next month. ... Starz dumped dance drama ***Step Up: High Water***. ... Hulu's ***Wu Tang: An American Saga*** comes to an end with Season 3 debuting Feb. 15. ... After six episodes, ***The Nevers*** is no more at HBO. ... Netflix axed ***Blockbuster***, ***The Midnight Club***, ***Warrior Nun*** and ***Half Bad: The Bastard Son & the Devil Himself***. ... More cuts from HBO Max include ***Love Life***, ***Sweet Life: Los Angeles***, ***FBoy Island*** and ***Legendary***. ... Apple TV+ has subtracted ***Shantaram*** after one season.

Monarch

Star Trek: Picard: © 2019 CBS Interactive, Inc. Credit: James Dimmock. Yellowjackets: © 2021 Showtime Networks Inc. Credit: Brendan Meadows/SHOWTIME. Monarch: © 2022 FOX Media LLC.

5 QUESTIONS WITH ROMÁN ZARAGOZA OF CBS' "GHOSTS"

By Jacqueline Cutler

As a toddler, Román Zaragoza watched his dad, Gregory Zaragoza, play Chief Sitting Bull in a Broadway revival of *Annie Get Your Gun*.

"So before I was 3 years old, I was seeing the show, going backstage, hanging out with Bernadette Peters, and I had crushes on all of the young female performers in the show," he says. "I just fell in love with theater right away and the community aspect of it all."

On his day off from CBS' breakout hit *Ghosts* (Thursdays), where he's Sasappis, Zaragoza spoke over Zoom to answer our "5 Questions."

1 Have you ever had a ghostly experience?

Growing up, I definitely felt connected to my grandfather, who passed on before I was born, and I bear his name. When I was really young, I felt this connection to my grandfather, and I remember my mom would tell me that she would see me just talking to the corner. And she said, "Who are you talking to?" And I would respond, "Grandpa." My mom would be like, "This is really cute and terrifying." It's really cool to feel that connection with ancestors that I never even really knew.

2 Did you always want to be an actor?

It was very encouraged at a young age because my dad fell in love with it when he was in his 30s after being a lawyer. So he and my mom put us into singing, acting and dancing classes at such a young age. And seeing my two older sisters do it, I was like, I have to do this.

3 Tell us about a time when you were starstruck.

In 2017, I was coming out of a hair salon, and I saw all these paparazzi outside. Selena Gomez was taking a yoga class downstairs. I loved her growing up. She's awesome, but I'm not going to freak out or go out of my way to bump into her. I walked down the stairs and literally bumped into her. And I'm like, "Hi, I just want to say I'm a big fan. This is so cool. And I just hope you're doing well."

4 Who would you have at a mythical dinner party that anyone can attend?

Heath Ledger. I just want to talk to him. I have so many questions. I just want to be his friend. He just seemed like such a cool, cool dude and so talented, so free. Bruce Lee would be awesome to talk to about philosophy. I started taking Wing Chun recently, a form of kung fu, so I would love to talk to him about martial arts. Also, Neil Patrick Harris and Michelle Obama.

5 What were some jobs you had before acting?

I was an assistant to an electrician. My mom wanted me to learn trades, and one of my friends, her dad was an electrician, and I followed him around for a few months. At the L.A. Auto Show, I was a helpful Honda person and told people where the bathroom was. I went from college to the Oregon Shakespeare Festival.

NAT

Ghosts: © 2021 CBS Broadcasting Inc. All Rights Reserved. Credit: Bertrand Calmeau

Joey Logano started his 2022 championship season with a win in the first Busch Light Clash at The Coliseum

Complete 2023 NASCAR Schedule! See Pages 214-215

DRIVE 75

NASCAR Celebrates Its Diamond Anniversary Season.

By Ryan A. Berenz

Speedweeks at Daytona

Feb. 16: Bluegreen Vacations Duels at Daytona, FS1

Feb. 19: Daytona 500, FOX

Stock-car racing has come a long way since Bill France and his buddies got together in 1947 and formed the National Association for Stock Car Auto Racing. The first race was held on a road course at Daytona Beach on Feb. 15, 1948, and was won by Red Byron driving a modified 1939 Ford. NASCAR celebrates its storied past as it looks ahead to the 2023 season:

NASCAR Loves L.A. NASCAR is returning to the Los Angeles Memorial Coliseum for the Busch Light Clash at The Coliseum preseason exhibition race Feb. 5 on FOX. The main event will have a field of 27 cars, expanded from last year's 23.

Old-School All-Star Race The All-Star Race (May 21, FS1) will take place at historic North Wilkesboro Speedway in North Carolina, which is being restored to its glory days of the '80s and '90s. NASCAR last raced on the track in 1996.

Windy City Traffic Chicago motorists might get thrown for a "Loop" when NASCAR runs Xfinity (July 1, USA Network) and Cup Series (July 2, NBC) races through a 12-turn, 2.2-mile course through downtown streets. It's the first street contest in Cup Series history.

Big Changes for Busches After 15 years with Joe Gibbs Racing, Kyle Busch moves to Richard Childress Racing to drive the No. 8 Chevy. The iconic No. 18 car sponsored by M&M's is gone and is now the No. 54 Toyota driven by Ty Gibbs. After struggling with concussion symptoms last season, Kurt Busch announced he will not drive full time in 2023. As a result, Tyler Reddick moves to 23XI Racing and drives the No. 45 a year earlier than planned.

Jimmie Joins Legacy M.C. Seven-time Cup Series champ Jimmie Johnson emerges from retirement and a stint in IndyCar as part owner of Legacy Motor Club (formerly Petty GMS) and will drive the No. 84 Chevy part time.

Trucks Get Retooled Craftsman tools sponsored the Truck Series from its inception in 1995 through the 2008 season. The brand makes its return as the series' title sponsor in '23.

THE DEPTH CHART

NBA All-Star Weekend

The 72nd NBA All-Star festivities are at Vivint Arena in Salt Lake City, with the Rising Stars (Feb. 17), State Farm All-Star Saturday Night (Feb. 18) and All-Star Game (Feb. 19) all on **TNT**.

College Basketball

Highlights on the college hardwood include North Carolina at Duke and Florida at Kentucky (Feb. 4, **ESPN**), Duke at Miami and Texas at Kansas (Feb. 6, **ESPN**), Baylor at Kansas (Feb. 18, **ESPN**) and Ohio State at Purdue (Feb. 19, **CBS**).

2023 Pro Bowl Games

The traditional Pro Bowl snoozer has been dumped for a weeklong event featuring skills competitions culminating in an AFC vs. NFC flag football game Feb. 5 on **ABC** and **ESPN**.

NHL All-Star Game

The NHL's best head to FLA Live Arena in South Florida for the All-Star Game, featuring a three-game tournament of 3-on-3 hockey Feb. 4 on **ABC**.

2022 NHL All-Star Game MVP Claude Giroux

Joey Logano: Credit: Sean Gardner/Getty Images. Claude Giroux: Credit: Ethan Miller/Getty Images

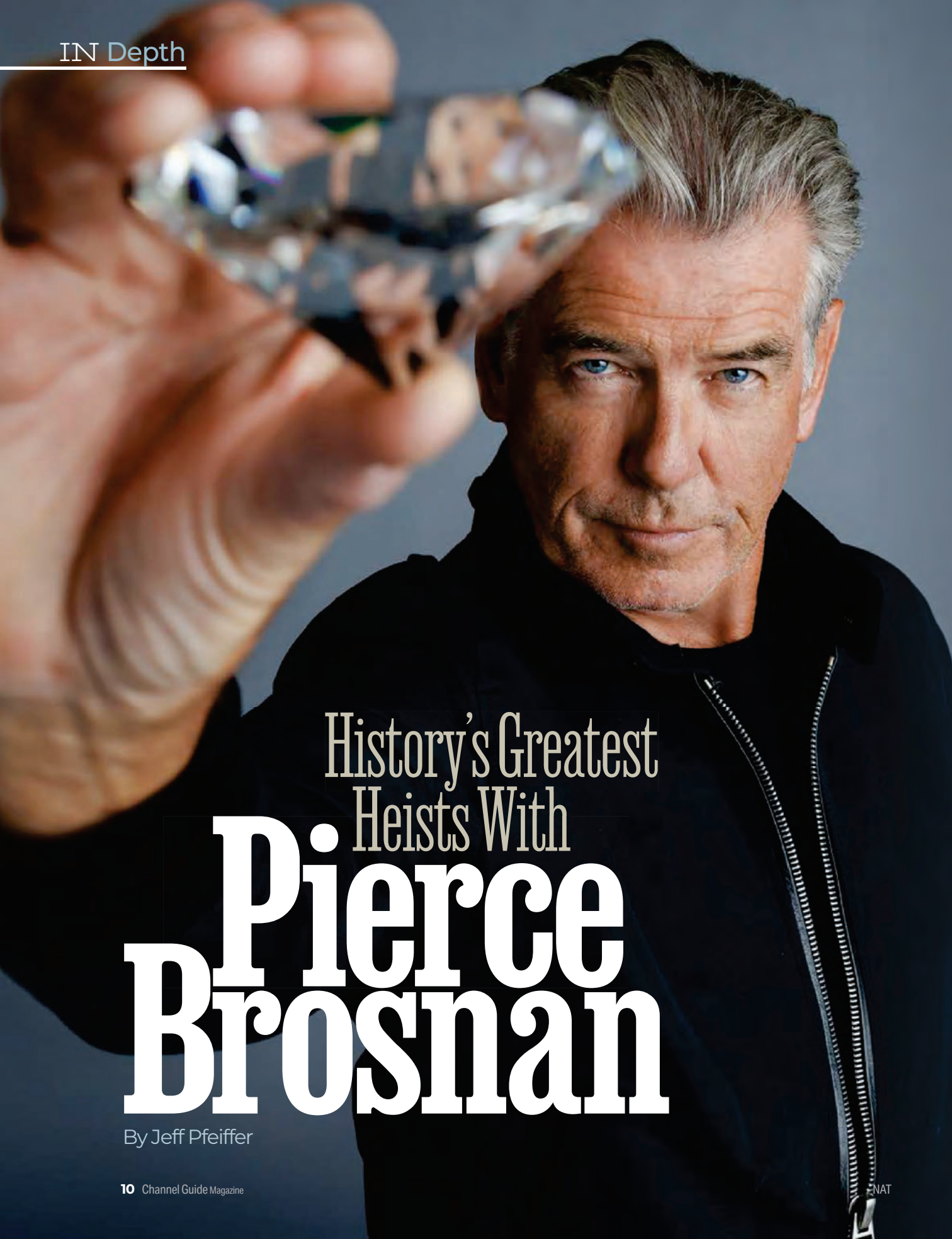

History's Greatest Heists With Pierce Brosnan

By Jeff Pfeiffer

NAT

"The masterminds behind every great heist see what most people don't," says host Pierce Brosnan during his introduction to the first episode of the new nonfiction series *History's Greatest Heists*, airing Tuesdays on History beginning Feb. 7.

Brosnan's insight is quite accurate, and thanks to this series, viewers will now be able to get some glimpse into what these criminal geniuses saw that allowed them to pull off, and in some cases get away with, incredibly bold thefts that rival anything seen in a Hollywood film. In a number of instances, they were able to see the slightest cracks in even the most seemingly impenetrable security systems, and to pinpoint and exploit the failings of the humans behind some of the security.

> "Now, I'm not sure what you think, but I suspect there are a lot of people out there who would think six months in prison would be worth it to get away with the heist of the century."
>
> – Pierce Brosnan in "History's Greatest Heists"

"They're rogues," Brosnan explained to us further in an interview, describing the brash thieves chronicled in this series, and why fictional and real-life stories like these continue to be so compelling to audiences.

"They're very charming men, a lot of these guys. … They know how to act. They know how to deal with people. They know the psychology of the world. When you have that person that's charismatic, and also breaking the law and doing something that is really just out of bounds, off the charts, seriously, bad news if it goes wrong … the movies are made of that. … We like to see people break the law, try and steal things, trying to steal money.

"I think that's the appeal of [this] show, the audacity and the baldfaced courage that these men portray in real life, and the planning and the scheming. … Some of these guys were just off-the-planet kind of crazy and also brilliant. Just brilliant. It takes balls to go out there and do what they do."

The eight episodes of *History's Greatest Heists* uncover the meticulous planning, daring execution and shocking aftermath behind such ballsy characters pulling off some of the most elaborate real-life heists in history, including the notorious 1978 Lufthansa heist (familiar to fans of the movie *Goodfellas*) at New York's JFK Airport, in which the thieves stole cash and jewelry worth roughly $24 million in today's money; the half-billion-dollar art theft from Boston's Isabella Stewart Gardner Museum in 1990; the 2003 heist of over $100 million worth of diamonds, gold, silver and other types of jewelry in Antwerp, Belgium, which has been dubbed the "heist of the century"; and more. The series uses dramatic re-creations, first-person witness accounts, and special effects that embed Brosnan into each heist to break down every aspect of the plans and put viewers in the center of the action.

As an actor, Brosnan has played characters who have famously done their share of sneaking into places, stealing items and then slipping back out, generally unscathed — notably as James Bond and as the title character in the 1999 remake of the classic heist film *The Thomas Crown Affair*. So he's a natural to guide viewers through these real-world heists, and he does so with his usual suave flair and a touch of wry humor, helping make each episode feel like a fun and suspenseful mini-heist movie where you are so astounded by how these thieves concocted and executed their schemes that you almost root for them to succeed even as you also want to see them get their comeuppance.

"I love heist movies," Brosnan says, echoing the sentiment of many viewers throughout film history. "I understood why [History] came to me [to host], having done *Thomas Crown*, which I made a long time ago but still kind of holds a place in people's hearts. I thought it was an appealing way to go into it and to do this kind of work."

As fun and exciting as these stories can be, there is a fine line that Brosnan and the series successfully walk, making the events thrilling without necessarily glorifying the culprits, especially in cases where a heist involves violence.

"As an audience, you want them to get away with it," Brosnan offers, "[but] you don't want anyone to be hurt. The ones that have violence, they're just … it's the darkest side of the game, which is a knife's edge. … I think we found a good balance, and I'd like to think that I, as an actor, understood the material and understood that fine line, that these are men who are breaking the law. There are consequences for their actions. … However you cut it, they're out of line."

Along with Brosnan's overarching narration, there are also onscreen interviews with experts in security, criminology and other fields who break down details of each heist; the first half of each hourlong episode sets up the planning, the gathering of the team, etc., with the second half presenting a blow-by-blow look at the heist itself, all reenacted with actors.

"It takes a bold plan [and] the right team," Brosnan adds at one point in that first episode as he describes how a great heist is pulled off. That description could also apply to what it takes to put together a compelling television series, and *History's Greatest Heists* has just such an effective plan and team in its own execution.

Pierce Brosnan Credit: Adrian Alston

Vincent Walsh and Jennifer Grey as Joe Lara and Gwen Shamblin Lara

THE TOP 14

A QUICK RUNDOWN OF WHAT'S NEW, WHAT'S RETURNING AND JUST WHAT TO WATCH THIS MONTH

1 GWEN SHAMBLIN: STARVING FOR SALVATION

Saturday, Feb. 4 on LIFETIME
ORIGINAL FILM!

"You couldn't come up with something more bananas to me," Jennifer Grey tells us of her newest role that finds her playing controversial Remnant Fellowship Church founder and Christian diet guru Gwen Shamblin. "You know how they say you couldn't write this @#$%? You couldn't write this @#$%!"

Grey, who catapulted to fame in the '80s with her roles in *Dirty Dancing* and *Ferris Bueller's Day Off*, has always been attracted to projects that push her out of her comfort zone and stretch her creativity — including her 2010 stint on *Dancing With the Stars*, where she and her partner Derek Hough walked away as the season winners. This project was no exception, and it included a few career firsts for the star.

"When this offer came in, I had no conception of who Gwen Shamblin was. I hadn't seen the HBO documentary [*The Way Down: God, Greed and the Cult of Gwen Shamblin*] that a lot of people I knew had seen. And I immediately downloaded it, watched it, was appalled and stunned, and thrilled to be able to put my mind around playing this person who couldn't be more of a leap for me," she shares. "I'm always fascinated by charismatic leaders (let's call it that). And the fact that people have hooked into the zeitgeist. … I'm fascinated by the psychological, the power that someone can gain from really hooking into a need in the culture and how much people want to turn over their will and their lives to this person who they believe will deliver the results that have eluded them."

She's speaking of Shamblin, who rose to fame with her 1997 bestselling book *The Weigh Down Diet: Gwen Shamblin's Inspirational Way to Lose Weight, Stay Slim, and Find a New You* and her Weigh Down workshops, which eventually morphed into the megachurch she founded.

The film spans roughly 20 years of Shamblin's life, from her humble beginnings to her rise to power. "Trying to understand how this empire was built. How this enormous power was accumulated and attained by this woman who founded a church in Tennessee, in this very Christian conservative landscape that traditionally had only been dominated by men" was a gripping exploration, Grey says. "How this woman who grew up in the Church of Christ, where women were extremely disempowered, where it was all about the men and very *Handmaid's Tale*-like — I was thinking, 'How do you go from that to becoming this powerhouse person who believes that she is here to help save people through a faith-based diet?'

"For me, it was the most foreign idea and the most dangerous idea that made me so sad that people were so willing to follow her and to believe that she somehow had the inside track to God and what it meant to live a holy life, a faith-based life."

Transforming Into Gwen: The Craziest Wig Story

Much of Shamblin's life was documented on film and served as the film's source material, from her early preachings and her chat series *Life With Gwen & Joe* (a series she did with her second husband Joe Lara, the Tarzan actor turned church handyman turned religious leader) to her guest appearances on *Larry King Live* and *The View*. Shamblin had a larger-than-life public persona, and her towering hair that was teased to the moon was a definite standout.

Before Grey closed the deal to star as Shamblin, she consulted with her longtime friend and screen legend Jamie Lee Curtis, who suggested she immediately contact the greatest wig creator ever, Rob Pickens.

"I called him because I do whatever Jamie tells me to do," Grey laughs. "I called Rob and said, 'Hey, Jamie told me I have to call you. I haven't closed this deal, but this is the picture of the woman.' I told him that I would only do this if I could get some really great wigs and have a really great dialect coach."

Grey got both.

"Those were the two things I've never done. I've never worn a wig and I've never done a dialect," she shares. "I'm not interested in doing a job unless I'm really scared because that makes it interesting to me. When it's scary, that's when you're like, 'OK, I guess this is time to, this is go.'"

The wig that Grey dons during Shamblin's younger years (when Shamblin had a bob) is a story in itself, as Pickens repurposed Jamie's old wig from *Halloween*.

"I have a recycled wig, and then I have that giant mane," Grey says, also crediting her amazing hairdresser who brought the crazy to her character's later-in-life hairdo.

"You could see as she became more powerful, her look became much more extreme. And it was like you could track the trajectory of her emotional life through her hair and her makeup and her weight," Grey concludes. "You can just see the decline of her mental health and her physical health. And then the hair becomes crazier and crazier."

Shamblin's reign came to a tragic end in May 2021, when the plane that her husband Joe was flying crashed shortly after takeoff, killing Gwen, Joe, their son-in-law and four other church leaders.

It's indeed a story you just couldn't have written.

— Barb Oates

Gwen Shamblin: Starving for Salvation. Credit: Philippe Bosse 2022 / A+E Network.

Catherine Haena Kim and Milo Ventimiglia

2 THE COMPANY YOU KEEP

Sundays beginning Feb. 19 on ABC

NEW SERIES!

Based on the successful Korean series *My Fellow Citizens*, this new ABC spy drama follows a charismatic con man (Milo Ventimiglia) and an undercover CIA agent (Catherine Haena Kim) on a collision course of professional and romantic natures. Emma (Kim) has been working to catch the vengeful criminal who is keeping Charlie (Ventimiglia) from leaving a life of crime behind him, and the closer she gets, the higher the stakes become for everyone.

"This guy feels different, this love feels different," Kim says of their compelling pairing. "We meet without knowing anything about each other. So, it's that moment when you see someone and it feels like they just get it, they get you, and you look over and you think, 'Oh, it's you. It's going to be you.' And then it's on."

Ventimiglia, who played the beloved Jack Pearson on *This Is Us* for six seasons, transitioned almost immediately into his new role.

"I got a haircut, had a shave, and I was on set as Charlie doing the pilot," he shares. "I took a few months off after that to write some scripts; I went and did a movie. And then two weeks after that movie, I was back on set again doing the series."

As a Robin Hood-type criminal whose biggest concern is keeping his family safe, the role of Charlie is definitely more action-oriented — and he's got the on-set injuries to prove it. (Before our discussion, Ventimiglia had just gotten an MRI for an on-set collision.)

"There's action, there's a lot of excitement, a lot of near misses and a lot of heart. … There's something for everyone," he says. "Charlie's a good bad guy. The family has a moral code. They're not going after people who don't deserve it.

The Company You Keep: © 2022 American Broadcasting Companies, Inc. All rights reserved. Credit: Brian Bowen Smith

Playing a character who's also playing multiple characters [blending into various worlds] is just candy for an actor. Charlie's definitely given me the opportunity to stretch and flex as an actor."

The quick transition into being Charlie was not a difficult one, Ventimiglia says. "I played Jack for so long that everything I played of him was on instinct. He just existed. I put the mustache on, and the clothes of the decade, and he was just alive. There was not much I had to do. So, it was easy to shed Jack and finally put the man to rest."

Ventimiglia has a very clear idea of who Charlie is and has no problem leaning into this complex new role. "He's very unremarkable, very unmemorable, a very simple guy. Jeans and T-shirt kind of guy. He owns a bar, drives a simple car, nothing flashy, nothing that jumps out at you. Just a really normal guy," he adds. "So, when he enters the con world, the con space, he can completely blend into that world. Being a gunrunner, being a photo assistant, being in the art world, he's able to reflect the targets and the marks that he's going after. When he steps into the con world, that's where the real work takes over, where I've got to understand the difference between who he's playing as the con man and who he is as an individual. He's got to be several steps ahead of everybody; he has a strong situational awareness."

Emma is similarly observant, says Kim; it's one of the things the two characters have in common. "At first glance, we're seemingly very different. You'll come to see how similar we actually are. For one, we both lie for a living." Both characters seem to have trust issues as well, which are visible from the moment they meet. "Before she even knows he's a con artist, she is wondering, 'Can I trust you with my heart?' Which, I think, we can all relate to," she adds. "Falling in love is exciting, and also terrifying."

Do the two of them have what it takes to overcome so many obstacles? Only time will tell! — *Zhanna Slor*

OUR MILO FAVORITES

Milo Ventimiglia has been dazzling us with his talents for over two decades now, so we thought it would be fun to take a trip down memory lane with him and hear about some of his most memorable moments and notable impressions from previous roles.

THIS IS US (2016-22)

Jack Pearson

"We had the best crew in town. Everyone from Dan Fogelman and the writers, through our editors, our preproduction teams, our actual production teams, art department, hair and makeup, wardrobe, properties, grips, and electrics. Top to bottom, what stands out to me the most is just the people that I made that show with. And beyond that, the impact the show had on viewers. Every age, every gender, every ethnicity, anywhere in the world, people could identify with the Pearsons. I'm blown away by it. Really truly blown away by it, and grateful that I could have been a part of it."

THAT'S MY BOY (2012) & GROWN UPS 2 (2013) ▶

"Both those films felt like summer camp. Everyone's laughing and having a good time. I remember saying something like, 'This is a blast.' And Adam [Sandler] saying to me, 'Yeah, but you're different than us.' And I go, 'What do you mean? I'm just like you guys.' He goes, 'No. You're a real actor. We're just a bunch of goofballs.' I was like, 'That's not accurate at all. I'm just like Chandler.'"

HEROES (2006-10)

Peter Petrelli

"We were the first of its kind. Before *Heroes*, there weren't many superhero [ensemble] stories. Particularly on TV, it was a singular superhero. It was Batman, it was Superman. This was before the Marvel movies. I remember the impact it had on people. That show was something people really couldn't wait week to week for the next episode."

GILMORE GIRLS (2001-06)

Jess Mariano

"What I appreciated [about the 2016 Netflix revival series] was that he leveled out. He might have been troubled when he was younger, he might have been too smart for his own good, but I like that he leveled out. He was never a bad kid. He was just too smart, and he was wounded. He didn't have a father; he was kind of passed around. He didn't have a strong male influence, and he needed that, and I think he definitely got it from his Uncle Luke. The fact that kids today are watching the show and really into it just shows how talented Amy and Dan [Palladino] were creating it. It's a very satisfying thing as an actor to speak their words. They're very good at what they do."

This Is Us: © NBC. Courtesy Everett Collection. Grown Ups 2: © Columbia Pictures. Courtesy Everett Collection. Heroes: © NBC. Courtesy Everett Collection. Credit: Chris Haston. Gilmore Girls: © Warner Bros. Courtesy Everett Collection.

Josh Banday, Gina Rodriguez and Hannah Simone

3 NOT DEAD YET

Wednesdays beginning Feb. 8 on ABC

NEW SERIES!

From the team that brought you the hit drama *This Is Us* (David Windsor and Casey Johnson) comes a new lighthearted comedy about a writer in crisis, played by *Jane the Virgin*'s Gina Rodriguez, who returns to her California hometown to work at the newspaper she left years earlier to follow her ex to London. Newly single and a self-described disaster, Nell gets the only job available, which is writing obituaries. The trouble is, however, that the people who she is assigned to write about begin to appear as ghosts and follow her around town, often to give her advice about her own life. With support from her best friend/coworker (Hannah Simone) and former-friend-turned-editor Dennis (Josh Banday), and the new friends she meets along the way, Nell navigates the curves life has thrown her way with humor and poise.

Josh Banday

Banday told us it's his favorite role so far, because it feels so close to who he is in real life. "A lot of his story was just so real to me in a way that no other character has been. His worries about marriage and parenthood and relationships were all of my worries. There are times I would go to the writer's room and just be like, 'Who are you people? And what are you doing in my life?' It just made him very easy to embody and to play and to make fun of and be funny in," he says. "Dennis is a bisexual character. I'm bisexual. And I'm just honored to be able to play the role. I haven't seen a lot of specifically bisexual stories on network television."

While the show is technically a comedy (Banday is especially funny, on the show and in reality), Banday says it still has very heartfelt moments, too. "You're laughing, you're laughing, you're laughing. And then it ends and you're like, 'Wow. I felt something.' It's not just broad comedy for broad comedy's sake, which is fun. The ghosts are as beautifully imperfect as some of the other characters. Nobody is giving perfect advice. There's not a lot of sage wisdom. They're all just these beautiful misfits that come into her life and say, 'I think you're messing this up, but I was also trash.'"

Based on the bestselling novel *Confessions of a Forty-Something F**k Up* by Alexandra Potter, *Not Dead Yet* promises to be delightful. After all, "ghosts" are all the rage these days! — *Zhanna Slor*

Not Dead Yet: © 2022 American Broadcasting Companies, Inc. All rights reserved. Credit: Scott Everett White (Inset); Credit: Russell Baer

Tyrel Jackson Williams, Ryan Hansen, Zoe Chao, Martin Starr, Adam Scott and Ken Marino

4 PARTY DOWN

Fridays beginning Feb. 24 on STARZ

SEASON PREMIERE!

It's been more than 10 years since we've seen those pink bowties and witnessed the scathing sarcasm from a ridiculously incompetent and uninterested team of waiters working at a Los Angeles catering service and trying to make ends meet while pursuing their real dreams of stardom. The gang is back in a six-episode third season follow-up of *Party Down*, with the majority of the original cast returning.

***Party Down* originally aired on Starz for two seasons from 2009-10 and, at the time, starred a relatively unknown cast that included Adam Scott (*Big Little Lies*), Jane Lynch (*Glee*), Lizzy Caplan (*Masters of Sex*), Ken Marino (*Wanderlust*), Ryan Hansen (*Veronica Mars*) and Martin Starr (*Freaks and Geeks*). Caplan is not returning for Season 3, but Jennifer Garner, Tyrel Jackson Williams and James Marsden will join the cast. The series picks up with the gang at a surprise reunion where you'll learn who's still in the business (and happy about it!) and who's moved on to find some unusual success (at least for now!).**

5 ANIMAL CONTROL

Thursdays beginning Feb. 16 on FOX

NEW SERIES!

If you've got possums in your RV, squirrels nesting in your attic or an exotic reptile smuggling operation that has gotten completely out of hand, you may want to think again before calling Animal Control, especially if they're sending these guys.

Joel McHale executive produces and stars in this new single-camera workplace comedy as Frank, a former cop who got fired for being a whistleblower and now works as a surly and cynical Animal Control officer. "Frank secretly loves the animals," McHale says. "He leads on that he doesn't care about anything, but he actually does care about the animals."

And there are a lot of them on the *Animal Control* set, including tarantulas, a horse, a bear, a cougar and a Burmese python that got snuggly with McHale. "I keep sending my wife photos, and she is like, 'Boy, this really is the perfect job for you,'" he says. "I've enjoyed it, and the animals are some of the more agreeable cast members I've ever worked with. BAM!"

Frank finds that the critters might be easier to deal with than his coworkers. Among them is Frank's upbeat rookie partner and former professional snowboarder Fred "Shred" Taylor (Michael Rowland), stressed-out family man Amit (Ravi Patel), free spirit Victoria (Grace Palmer), receptionist Dolores (Kelli Ogmundson), and overwhelmed boss Emily (Vella Lovell).

Joel McHale

Frank has the hots for veterinarian Dr. Summers (Alvina August), but she loves snow sports and is really into Fred. "Frank is very upfront about who he's trying to make a move on," McHale says. "Frank's got a lot of plans. They might not necessarily all go well."

— *Ryan A. Berenz*

Party Down: © 2022 Starz Entertainment, LLC. Credit: Colleen Hayes Joel McHale: © 2022 Getty Images. Credit: Matt Winkelmeyer

Peyton Manning

6 HISTORY'S GREATEST OF ALL TIME WITH PEYTON MANNING

Mondays beginning Feb. 6 on HISTORY

NEW SERIES!

NFL great Peyton Manning executive produces and hosts this series billed as "no ordinary countdown show" that finds him, in each of the eight hourlong episodes, establishing the Top 10 G.O.A.T.s (Greatest Of All Time) across categories ranging from titans of industry and daredevils to sports cars and sports stadiums. These G.O.A.T.s include a wide variety of personalities, such as Henry Ford, Steve Jobs, Jeff Bezos, Evel Knievel, Harry Houdini and Johnny Knoxville. To rank each contender, Manning asks 100 experts in the various subjects to weigh in using statistics, innovation and historical impact/legacy as criteria. As each person is ranked, viewers will learn incredible facts as well as the history behind each topic, followed by a vigorous debate.

Christie Burke

7 THE ARK

Wednesdays beginning Feb. 1 on SYFY

NEW SERIES!

Dean Devlin (*Independence Day*, *Stargate*) is the creator and co-showrunner (with *Stargate SG-1*'s Jonathan Glassner) of this series that is set 100 years in the future, when planetary colonization missions have begun as a necessity to help secure the survival of the human race. The first of these missions, on a spacecraft known as *Ark One*, encounters a catastrophic event that causes massive destruction and loss of life. Facing a lack of life-sustaining supplies and a loss of leadership, and with more than a year left to go before reaching their target planet, the remaining crew must become the best versions of themselves to stay on course and survive. Christie Burke, Richard Fleeshman, Reece Ritchie, Stacey Read and Ryan Adams star.

History's Greatest of All Time With Peyton Manning: Credit: Justin Bettman / The HISTORY Channel. The Ark: © 2022 Ark TV Holdings, Inc. All Rights Reserved. Credit: Aleksandar Letic/Ark TV Holdings, Inc./SYFY

REMIND Back Issue Store

FREE SHIPPING!** $7.99 per issue*

Shop Online, Mail In or Call 1-800-282-7851
shop.remindmagazine.com

☐ **'70s TV & Movie Idols**
January 2023

☐ **Farewell 2022**
December 2022

☐ **Wild West**
November 2022

☐ **Munster Mash**
October 2022

☐ **'60s Super Spies**
September 2022

☐ **Summer Fun**
July 2022

☐ **TV's Top Moms**
May 2022

☐ **Hollywood's Golden Couples**
February 2022

☐ **Teen Love Songs**
June 2021

☐ **Where Are They Now?**
May 2021

☐ **Hollywood Heaven**
April 2021

☐ **Hollywood Yearbook**
September 2020

☐ **'70s Superheroes**
August 2020

☐ **Hollywood Glamour**
May 2020

☐ **Sci-Fi Favorites**
March 2020

☐ **1980s Top Summer Blockbusters**
July 2019

☐ **TV Villains!**
June 2019

☐ **'70s Pop Idols**
May 2019

FOR MAIL-IN REQUESTS

1. Please complete your name, address and payment method below.
2. Check the issue(s) you wish to order.
3. Include a check or money order (no 3rd party checks) made out to ReMIND Magazine.
One issue $7.99; two issues $15.98; three issues $23.97; four issues $31.96.
4. Mail entire page with payment to address listed to the right.

Name (please print) _____

Address _____

City _____ State _____ Zip _____

Email _____ Telephone _____

☐ Payment Enclosed (payable to ReMIND Magazine)

Charge My Credit Card: ☐ Visa ☐ MasterCard ☐ AMEX ☐ Discover

Card # _____ Exp. _____/_____

Many more available online!

Mail Order Form To:

NTVB Custom Media
ReMIND Back Issues
9275 N. 49th St., Suite 100
Brown Deer, WI 53223

*Sales tax charged where applicable. **Free shipping limited to U.S. orders only.

8 MARVEL'S MOON GIRL AND DEVIL DINOSAUR

Fridays beginning Feb. 10 on DISNEY CHANNEL

NEW SERIES!

Those with an encyclopedic knowledge of the Marvel Comics universe might have some brain space way in the back devoted to *Devil Dinosaur*, a comic book created by Jack Kirby and first published in 1978. Devil Dinosaur was an unusually intelligent, time- and space-traveling Tyrannosaurus who fought enemies alongside humanoid sidekick Moon-Boy.

In 2015, Marvel took a new spin on the characters with the comic *Moon Girl and Devil Dinosaur*, relocating the action to modern New York City and giving top billing to Lunella Lafayette and her Moon Girl superhero alter ego.

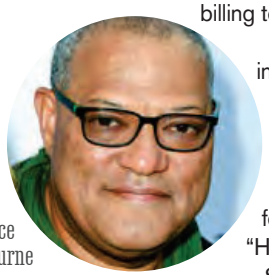

Laurence Fishburne

Laurence Fishburne, a true comic book aficionado, was inspired to bring the duo to the screen in the new animated series *Marvel's Moon Girl and Devil Dinosaur* for Disney Channel. Fishburne executive produces the series and also voices a character known as "The Beyonder."

"His knowledge of Marvel history is pretty amazing," fellow executive producer Steve Loter says of Fishburne. "He's always on the hunt for new comic inspiration."

Singer/actor Diamond White voices 13-year-old genius Lunella, who lives with her family on Manhattan's Lower East Side. When one of her inventions opens a time portal, she meets Devil Dinosaur (voiced by Fred Tatasciore), and the two quickly form a bond that will make things rough for bad guys in the five boroughs.

The all-star voice cast includes Alfre Woodard and Jermaine Fowler, with guest voices by Alison Brie, Andy Cohen, Daveed Diggs, Maya Hawke, Jennifer Hudson, Luis Guzmán, Craig Robinson, Cobie Smulders, Wesley Snipes and many others. A second season has already been ordered. — *Ryan A. Berenz*

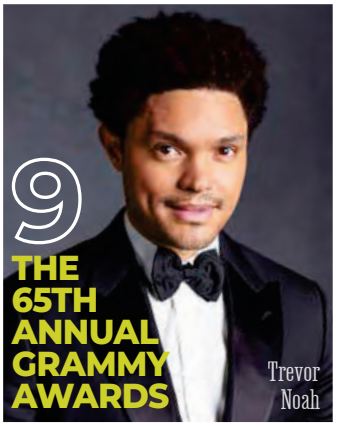

9 THE 65TH ANNUAL GRAMMY AWARDS

Trevor Noah

Sunday, Feb. 5 on CBS

Comedian and former host of *The Daily Show* Trevor Noah returns for the third consecutive year as emcee of Music's Biggest Night. The Recording Academy's accolades for the year's best in music take place at Crypto.com Arena in Los Angeles. Beyoncé leads all nominees with nine, and is now tied with husband Jay-Z for the most nominations of all time with 88. Kendrick Lamar has eight, followed by Adele and Brandi Carlile with seven each. Rounding out the top nominees are Mary J. Blige, DJ Khaled, Future, The-Dream, Randy Merrill and Harry Styles with six apiece.

Marvel's Moon Girl And Devil Dinosaur: © 2020 Marvel & Subs. All rights reserved. Laurence Fishburne: © 2019 Getty Images. Credit: Kevin Winter
Grammys: © 2021 CBS Broadcasting, Inc. All Rights Reserved. Credit: Michael Schwartz/CBS

Eloise Mumford and Dan Jeannotte in *Sweeter Than Chocolate*

NAT

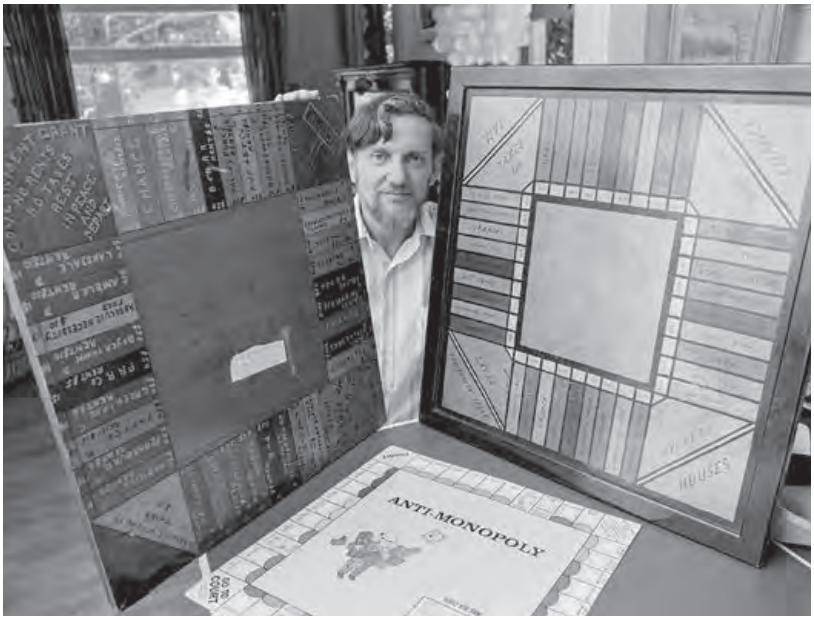

American Experience: "Ruthless: Monopoly's Secret History". © 1976 AP. Sweeter Than Chocolate: Credit: Hallmark.

10 AMERICAN EXPERIENCE: "RUTHLESS: MONOPOLY'S SECRET HISTORY"

Monday, Feb. 20 on PBS

It's likely that most people reading this have played Monopoly, which has remained one of America's favorite board games for generations, or at least know of it. But no matter how cutthroat your family game nights may have gotten when playing Monopoly, as everyone tried to acquire hotels, real estate, railroads and utilities at all costs, that pales in comparison to how ruthless certain elements in the history of the game's development were. This film — which is part detective story, part sharp social commentary and part pop-culture celebration — delves into that relatively untold story, going behind the myth of Monopoly's creation to reveal a tale of theft, obsession and corporate double-dealing.

11 "LOVEUARY" PROGRAMMING EVENT

Weekends on HALLMARK CHANNEL and HALLMARK MOVIES & MYSTERIES

ORIGINAL FILMS!

Just as we start to miss those holiday original movies from Hallmark, along comes Valentine's Day and a whole new mix of originals that celebrate romance and love. The fun begins on Hallmark Channel Saturday, Feb. 4, with *Sweeter Than Chocolate* starring Eloise Mumford, Dan Jeannotte and Brenda Strong. Alexa PenaVega and Nicholas Bishop then headline *A Paris Proposal* on Saturday, Feb. 11. After losing her boyfriend and her job, a woman takes a road trip with a stranger in *Welcome to Valentine* on Saturday, Feb. 18; and *Made for Each Other* finishes the month off on Saturday, Feb. 25. On Hallmark Movies & Mysteries, the second installment of *Curious Caterer Mysteries* starring Nikki DeLoach and Andrew Walker cooks up a fresh case with *Grilling Season* on Sunday, Feb. 5; and *A Nashville Legacy* (Sunday, Feb. 26) highlights the rich music history of Nashville.

12 21ST ANNUAL MOVIES FOR GROWNUPS AWARDS

Friday, Feb. 17 on PBS

Recorded at the end of January and again hosted by Alan Cumming, this year's installment of AARP's annual ceremony honors movies from 2022 that have resonated with older (50-plus) audiences, and the stars of those films who have defied notions of what actors and actresses can or can't do as they get older, including 60-year-old Best Actress nominee Michelle Yeoh (*Everything Everywhere All at Once*) and 60-year-old Best Actor nominee Tom Cruise (*Top Gun: Maverick*).

Jamie Lee Curtis, who is also nominated as Best Supporting Actress for her role in *Everything Everywhere All at Once*, will receive this year's Career Achievement Award. AARP CEO Jo Ann Jenkins explains that Curtis' "longstanding, ever-increasing career shatters Hollywood's outmoded stereotypes about aging, and it exemplifies what AARP's Movies for Grownups program is all about."

Films nominated in the Best Picture/Best Movie for Grownups category are *Elvis*, *Everything Everywhere All at Once*, *The Fabelmans* (which leads the field with six nominations overall), *Tár*, *Top Gun: Maverick*, *The Woman King* and *Women Talking*.

Nominees for Best TV Series are *Abbott Elementary* (ABC), *The Old Man* (FX), *Only Murders in the Building* (Hulu), *The White Lotus* (HBO) and *Yellowstone* (Paramount Network).

A full list of nominees can be found at aarp.org.

13 DOGS IN THE WILD: A "NATURE" MINISERIES

Wednesdays,
Feb. 8-22 on PBS

The "dog days" might traditionally fall during the late summer, but you'll get a nice dose of canines on television a few days during this late-winter month with the return of a long-running programming favorite, and the debut of a new miniseries. That miniseries is *Dogs in the Wild*, a three-part special installment of PBS' *Nature* that travels the globe to reveal the secrets of the most successful carnivore on the planet: the canids. From the recognizable and familiar, like foxes, wolves, African wild dogs and coyotes, to the lesser-known ones, such as the Japanese raccoon dog, New Guinea singing dog, dholes and dingoes, wild members of the canine family have established themselves on every continent except Antarctica. Of course, the most widespread and recognizable member of this varied group is the one that shares many of our homes as a beloved member of the family: *Canis familiaris*, the domestic dog. — *Jeff Pfeiffer*

Dogs in the Wild: Credit: Design Pics Inc / Alamy Stock Photo Puppy Bowl XIX: © 2022 Warner Bros Discovery, Inc. or its subsidiaries and affiliates. All Rights Reserved. Credit: Elias Weiss Friedman

14 PUPPY BOWL XIX

Sunday, Feb. 12 on ANIMAL PLANET

Animal Planet's Puppy Bowl returns for its 19th year as a Super Bowl programming alternative, with 122 adoptable puppies from 67 shelters and rescues across 34 states taking to the gridiron in the three-hour special. During the game, audiences will also meet 11 special-needs puppy players looking for their forever homes. An hour before the main event begins, a pregame show will offer, among other things, a first look at this year's Kitty Halftime Show, for fans of *Felis catus* (domestic cat).

FINAL SEASONS!

That's A Wrap!

SNOWFALL

Wednesdays beginning Feb. 22 on FX

SEASON PREMIERE!

The story of how Los Angeles' crack cocaine epidemic began is coming to an end. The 10-episode sixth and final season of *Snowfall*, which followed young drug kingpin Franklin Saint (Damson Idris) as his empire grew while South Central L.A. collapsed, starts with a two-part premiere. In October 1986, Franklin is desperate after being wiped out by former CIA officer Teddy McDonald (Carter Hudson), and resorts to robbing his Aunt Louie (Angela Lewis) and Uncle Jerome (Amin Joseph). Louie is building her own drug operation, putting her in direct competition with Franklin. With the KGB, DEA, CIA and corrupt LAPD also bearing down on them, will the Saint family be able to survive? And what will they become?

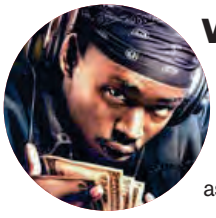

WU-TANG: AN AMERICAN SAGA

Final season begins Wednesday, Feb. 15 on HULU

The third and final season of this biographical drama following the formation of the iconic Wu-Tang Clan in the early 1990s will focus on how the group stayed together as money, fame and ego threatened to tear them apart.

A MILLION LITTLE THINGS

Final season begins Wednesday, Feb. 8 on ABC

The series about a tightknit group of friends who become motivated to improve their lives after one of them unexpectedly dies is coming to an end after its fifth season. "I always knew I wanted to follow these friends for five seasons and leave them when the time was right," creator and executive producer DJ Nash said in a statement last year.

THE FLASH

Final season begins Wednesday, Feb. 8 on THE CW

The 13-episode final season picks up one week after the epic battle fought by Barry Allen (Grant Gustin) and Iris West-Allen (Candice Patton). *Supergirl*'s Nicole Maines is also set to reprise her role as Nia Nal, aka Dreamer, for the final season. Brad Schwartz, president of entertainment at The CW Network, said, "*The Flash* will be remembered as one of the greatest shows in the history of The CW, and everyone involved in its excellent nine-season run should be very proud. The team has delivered an epic final season, filled with plenty of twists, guest stars and surprises that will delight every fan."

STAR TREK: PICARD

Final season begins Thursday, Feb. 16 on PARAMOUNT+

In the third and final season, viewers will bid farewell to the iconic character Jean-Luc Picard, played by Patrick Stewart, as he reunites with most of the cast of *The Next Generation*.

CARNIVAL ROW

Final season begins Friday, Feb. 17 on PRIME VIDEO

After some production delays, the 10-episode second and final season of this Victorian fantasy series starring Orlando Bloom and Cara Delevingne will return with a focus on ex-inspector Philo (Bloom) investigating a series of gruesome murders that are stoking social tension. New episodes will air every Friday.

Snowfall: © 2017 FX Networks. All rights reserved. Credit: Matthias Clamer/FX Wu-Tang: An American Saga: Credit: Hulu A Million Little Things: © 2022 American Broadcasting Companies, Inc. All rights reserved. The Flash: © 2020 The CW Network, LLC. All rights reserved. Star Trek: Picard: © 2022 CBS Studios Inc. All Rights Reserved. Credit: Joe Pugliese
Carnival Row: © Amazon Content Services LLC. Credit: Julie Vrabelova

NETFLIX

Website: netflix.com

Subscription Cost: Basic with ads $6.99/month (can only watch on one device at a time), Basic $9.99/month (one device at a time), Standard $15.49/month (two devices at a time), Premium $19.99/month (four devices at a time).

RETURNING ORIGINAL SERIES

You

Season 4 is in two five-episode parts:
Part 1 — Available Feb. 9
Part 2 — Available March 9

You cocreator Sera Gamble returns as showrunner for the 10-episode season, which sees Penn Badgley and Tati Gabrielle reprising their roles as Joe Goldberg and Marienne Bellamy, respectively. Also joining the main cast are Lukas Gage, Charlotte Ritchie, Tilly Keeper, Amy-Leigh Hickman and Ed Speleers. Season 4 will see Joe move to London, where he takes on a new alias, Professor Jonathan Moore, and becomes infatuated with art gallery director Kate (Ritchie). Meanwhile, the relationship between Joe and Marienne is set to become even more complicated.

Outer Banks

Season 3
Available Feb. 23

Season 3 follows the Pogues' — including John B (Chase Stokes), Sarah (Madelyn Cline), Kiara (Madison Bailey), Pope (Jonathan Daviss), JJ (Rudy Pankow) and Cleo (Carlacia Grant) — time on an island, which seems like an idyllic home they deem "Poguelandia." After losing the gold and fleeing the Outer Banks, they spend their days fishing, swimming and reveling in the carefree lifestyle of their temporary dwelling. But everything quickly goes south for the pals when they find themselves caught up in a race for treasure and running for their lives.

The Upshaws

Season 3
Available Feb. 16

In this upcoming season, the Upshaws are expected to continue to ride life's ups and downs, including new loves, old flames, big dreams, life changes, and the love and drama that come with family. When we last left the family at the end of Season 2, Bennie (Mike Epps) and Lucretia (Wanda Sykes) — in the middle of a sisterly fight with Regina (Kim Fields) — get arrested for reselling stolen parts.

You: © 2022 Netflix, Inc. Outer Banks: © 2022 Netflix, Inc. Credit: Jackson Lee Davis The Upshaws: © 2022 Netflix, Inc. Detective Conan: The Culprit Hanzawa: Credit: Netflix Freeridge: © 2022 Netflix, Inc. Credit: Kevin Estrada

ORIGINAL SERIES

Detective Conan: The Culprit Hanzawa

Available Feb. 1

In this spinoff of the *Detective Conan* anime franchise, the hero is the bad guy. A mysterious Dark Shadow descends upon Beika Town, a city with one of the highest crime rates in the world, with the goal to kill a "certain man." A key player from *Detective Conan* is now a protagonist and, clad in tights and possessing a pure intellect, adopts the identity of Culprit Hanzawa to try to save the day.

Freeridge

Available Feb. 2

This eight-episode spinoff of the 2018-21 teen comedy/drama *On My Block* is a half-hour coming-of-age comedy that follows sibling rivals Gloria (Keyla Monterroso Mejia) and Ines (Bryana Salaz), and their friends Demi (Ciara Riley Wilson) and Cameron (Tenzing Norgay Trainor), who have unleashed a curse that brings dark misfortune and an unforgettable adventure into their lives. *On My Block* cast members who will be returning here include Paula Garcés as Geny Martinez, Eric Gutierrez as Ruben Martinez, Eme Ikwuakor as Dwayne Turner and Raushanah Simmons as Fran Turner.

ORIGINAL FILMS

Dog Gone
Available Now
Rob Lowe, Kimberly Williams-Paisley and Johnny Berchtold star in this touching drama. After a young man and his beloved dog are separated on the Appalachian Trail, he and his father must begin a desperate search to find him before it's too late. Based on an incredible true story of humanity and everyday heroism.

Call Me Chihiro
Available Feb. 23
Based on the 2013-18 Japanese manga *Chihiro-san*, this drama tells the story of a former sex worker named Chihiro (Kasumi Arimura), who works at a small bento (take-out meal) shop in a seaside town. There, she interacts with people whose mental scars and struggles leave them unable to live happily, and her words and actions influence each person's way of living.

Your Place or Mine
Available Feb. 10
Reese Witherspoon and Ashton Kutcher headline this romantic comedy as Debbie and Peter, best friends and total opposites. She craves routine with her son in Los Angeles; he thrives on change in New York City. When they swap houses and lives for a week, they discover what they think they want might not be what they really need. Jesse Williams, Steve Zahn, Tig Notaro and Zoë Chao also star.

True Spirit
Available Feb. 3
This biographical drama chronicles the true story of Australian teenager Jessica Watson (Teagan Croft), who in 2009, at age 16, set out to be the youngest person ever to sail solo, nonstop and unassisted around the world. Many expected her to fail, but with the support of her sailing coach and mentor Ben Bryant (Cliff Curtis), and her parents (Anna Paquin and Josh Lawson), Jessica remained determined to accomplish what was thought to be impossible over the course of 210 days.

Dog Gone: Credit: Netflix Your Place or Mine: © 2022 Netflix, Inc. True Spirit: © 2023 Netflix, Inc. My Dad the Bounty Hunter: Credit: Netflix

My Dad the Bounty Hunter
Available Feb. 9
In this 10-episode animated action/comedy, siblings Lisa (voice of Priah Ferguson) and Sean (JeCobi Swain) stow away on their father's (Laz Alonso) latest work trip, hoping to finally get some quality time together. Little do they know that Dad has been keeping a secret from them — he's actually the toughest bounty hunter in the galaxy. Launched into a surprise space adventure, Lisa and Sean discover that their seemingly average dad's job is anything but boring. Dodging dangerous aliens, robots and laser fights, family bonding time becomes much more than they bargained for as they try to help their dad in pursuit of his toughest fugitive yet. And they'd better make it home before Mom (Yvonne Orji) finds out. The voice cast also includes Yvette Nicole Brown, Leslie Uggams and Rob Riggle.

NETFLIX

Website: netflix.com

Subscription Cost: Basic with ads $6.99/month (can only watch on one device at a time), Basic $9.99/month (one device at a time), Standard $15.49/month (two devices at a time), Premium $19.99/month (four devices at a time).

NEW DOCUSERIES

Harry & Meghan

Available Now

You may have missed the six-episode docuseries that dropped in two batches shortly before the holiday, but the complete series is available offering new insights into the lives of Prince Harry and Meghan Markle, who work to take control of their own narrative with the show. In candid segments, Harry and Meghan reveal the details about how they originally met — he first saw Meghan on a friend's Instagram story with a dog filter on her face. Their story continues to unfold throughout the six episodes.

Pamela, a Love Story

Available Jan. 31

An intimate and humanizing portrait of one of the world's most famous blond bombshells, *Pamela, a Love Story* follows the trajectory of Pamela Anderson's life and career from small-town girl to international sex symbol, actress, activist and doting mother.

Break Point

Available Now

From the team behind *Formula 1: Drive to Survive*, this new docuseries follows a select group of top tennis players on and off the court as they compete in grueling Grand Slams and tournaments all over the world. Their dream: lifting a trophy and becoming No. 1. As some of tennis' legends reach the twilight of their careers, this is the chance for a new generation to claim the spotlight. *Break Point* gets up close and personal with these players over a year competing across the globe.

Madoff: The Monster of Wall Street

Available Now

The four-episode limited series tells the truth behind Bernie Madoff's infamous $64 billion global Ponzi scheme, the largest in history, that shattered the lives of countless individual investors who had placed their trust in the revered Wall Street statesman. With unique access to whistleblowers, employees, investigators and victims, and never-before-seen video depositions of Madoff himself, this documentary series traces Madoff's rise from humble beginnings to one of the most influential power brokers on Wall Street.

NEW MOVIE RELEASES

Operation Finale

Available Feb. 19

Academy Award winner Ben Kingsley (*Gandhi*, *Schindler's List*) and Golden Globe winner Oscar Isaac (*Star Wars* films, *Ex Machina*) star in this thrilling drama that details the daring and brilliantly executed mission to capture Adolf Eichmann, one of the chief architects of the Holocaust.

Classic Feel-Good Films Now Available!

Barbershop 2: Back in Business
The 'Burbs
Daddy Day Care
Fletch
Forrest Gump
Grease
Jerry Maguire
Leap Year
The Nutty Professor
Scott Pilgrim vs. the World
This Is 40
Twins

EXCLUSIVE SPECIAL

29th Annual Screen Actors Guild Awards

Livestreams Sunday, Feb. 26, beginning at 8pm ET on Netflix's YouTube channel

Starting in 2024, the Screen Actors Guild Awards will livestream annually on Netflix. This year's ceremony livestreams on Netflix's YouTube channel (youtube.com/Netflix). Top film and TV nominees include some of last month's Golden Globe winners, including Angela Bassett (*Black Panther: Wakanda Forever*), Cate Blanchett (*Tár*), Quinta Brunson (*Abbott Elementary*), Austin Butler (*Elvis*), Jennifer Coolidge (*The White Lotus*), Colin Farrell (*The Banshees of Inisherin*), Michelle Yeoh (*Everything Everywhere All at Once*) and Zendaya (*Euphoria*).

Pamela, A Love Story: © 2023 Netflix, Inc. Madoff: The Monster of Wall Street: Credit: Netflix Harry & Meghan: © 2022 Prince Harry and Meghan, The Duke and Duchess of Sussex Break Point: © 2023 Netflix, Inc. Operation Finale: © 2018 Metro-Goldwyn-Mayer Pictures Inc. All Rights Reserved.

prime video

Website: amazon.com/primevideo

Subscription Cost: Amazon Prime is $14.99/month, $139/year. Prime Video is $8.99/month; 30-day free trial.

ORIGINAL SERIES

The Consultant

All Eight Episodes Available Feb. 24

Christoph Waltz leads this comedic thriller that brings new meaning to the phrase "boss from hell." When consultant Regus Patoff (Waltz) is hired to improve business at the app-based gaming company CompWare, the employees begin experiencing new demands and challenges that put everything into question … including their lives. The series is based on Bentley Little's 2015 novel.

SEASON PREMIERES

Carnival Row — Season 2 (Final Season) Available Beginning Feb. 17

Harlem — Two Season 2 Episodes Available Fridays Beginning Feb. 3

SEASON FINALE

The Legend of Vox Machina — Final Three Season 2 Episodes Available Feb. 10

freevee

Website: amazon.com/freevee

Subscription Cost: Amazon Freevee (formerly known as IMDb TV) is Amazon's free, ad-supported streaming service.

ORIGINAL DOCUMENTARY

Rowdy

Available Feb. 3

This sports documentary focuses on NASCAR Cup Series champion driver Kyle Busch as he navigates one of the greatest comebacks of all time in sports. The film follows Busch as he confronts his physical limits when he sustains what could be a career-ending wreck in 2015, only to find a path to the first of what may be many Cup championships. Interviews with Busch himself, as well as with some of the most influential drivers in the sport, including NASCAR legends Dale Earnhardt Jr. and Jeff Gordon, are also featured.

The Consultant: Credit: Amazon Studios/Andrew Casey Carnival Row: © Amazon Content Services LLC. Credit: Julie Vrabelova Harlem: © 2023 Amazon Content Services LLC. Credit: Emily V Aragones The Legend of Vox Machina: © Amazon Studios Rowdy: © Amazon Content Services LLC

tv+ Website: tv.apple.com

Subscription Cost: $6.99/month, after a seven-day free trial.

ORIGINAL SERIES

Dear Edward

First Three Episodes Available Feb. 3; New Episodes Fridays

This highly anticipated new Jason Katims drama, based on the bestseller by Ann Napolitano and starring Connie Britton and Taylor Schilling, tells the story of a 12-year-old boy who is the sole survivor of a tragic airplane crash and the new connections forged between the grieving family members of the deceased passengers.

Hello Tomorrow!

First Three Episodes Available Feb. 17; New Episodes Fridays

This new series starring Billy Crudup as a talented and optimistic salesman is set in the future and centers around a group of traveling salesmen hawking lunar timeshares. A new half-hour episode will air every Friday. Costars include Emmy Award winner Hank Azaria, Haneefah Wood and Alison Pill.

Liaison

Available Fridays Beginning Feb. 24

This new six-episode thriller starring French actors Vincent Cassel (*Westworld*) and Eva Green (*Penny Dreadful*) is a high-stakes contemporary drama exploring how the mistakes of the past can destroy the future. It's the first French- and English-language Apple TV+ original.

The Reluctant Traveler

Available Feb. 24

This new eight-episode docuseries follows Emmy Award-winning actor Eugene Levy as he visits some of the world's most beautiful and intriguing destinations.

ORIGINAL FILM

Sharper

Available Feb. 17

A con artist takes on Manhattan's billionaires in this new original drama where nothing is as it seems. Directed by *The Crown*'s Benjamin Caron, the film will be released in theaters Feb. 10 and promises a high-profile cast including Julianne Moore, Sebastian Stan and John Lithgow.

Dear Edward: Credit: AppleTV+ Hello Tomorrow!: Credit: Peter Kramer/Apple TV+ Liaison: Credit: Apple TV+ The Reluctant Traveler: Credit: David Bloomer/Apple TV+ Sharper: Credit: Apple TV+

Website: disneyplus.com

Subscription Cost: Disney+ Basic: $7.99/month (With Ads); Disney+ Premium: $10.99/month or $109.99/year (No Ads).

FEATURE FILM EXCLUSIVE

Black Panther: Wakanda Forever

Available Feb. 1

This blockbuster entry in the Marvel Cinematic Universe (MCU) makes its streaming debut. The story finds Queen Ramonda (Golden Globe winner Angela Bassett), Shuri (Letitia Wright), M'Baku (Winston Duke), Okoye (Danai Gurira) and the Dora Milaje (including Florence Kasumba's Ayo) fighting to protect their nation from intervening world powers in the wake of King T'Challa's death (Chadwick Boseman, who portrayed T'Challa in *Black Panther* and other MCU titles, passed away in 2020). As the Wakandans strive to embrace their next chapter, the heroes must band together with the help of War Dog Nakia (Lupita Nyong'o) and Everett Ross (Martin Freeman), and forge a new path for the kingdom of Wakanda. The film introduces Tenoch Huerta Mejía as Namor, the ruler of a hidden undersea nation, and also stars Dominique Thorne, Michaela Coel, Mabel Cadena and Alex Livinalli.

SEASON PREMIERE

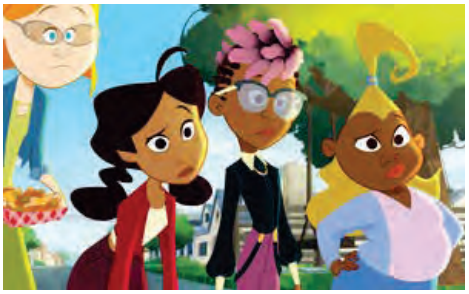

▲ **The Proud Family: Louder and Prouder**
— Season 2 Available Feb. 1

SEASON FINALE

▲ **National Treasure: Edge of History**
— Season 1 Finale Available Feb. 8

Website: peacocktv.com

Subscription Cost: Peacock Free tier is no cost; Peacock Premium is $4.99/month or $49.99/year; Peacock Premium Plus (ad-free) is an additional $5/month or $99.99/year.

FEATURE FILM EXCLUSIVE

She Said

Available Now

In this fact-based drama, Golden Globe nominee Carey Mulligan and Zoe Kazan star as *New York Times* reporters Megan Twohey and Jodi Kantor, who together broke one of the most important stories in a generation. Their story shattered decades of silence around the subject of sexual assault in Hollywood and altered American culture forever as it helped propel the #MeToo movement and fuel a reckoning of the system that had enabled serial predator Harvey Weinstein (Mike Houston). Patricia Clarkson and Andre Braugher also star.

Black Panther: Wakanda Forever: © 2022 MARVEL. Credit: Disney+ The Proud Family: Louder and Prouder: Credit: Disney+ National Treasure: Edge of History: © 2022 Disney and its related entities. Credit: Disney+ She Said: © 2022 Universal Studios

hulu Website: hulu.com

Subscription Cost: Limited commercials $7.99/month or $79.99/year, commercial-free $14.99/month, Live (plus library with limited commercials) $69.99/month, Live (commercial-free library) $82.99/month. Free trial available.

ORIGINAL SERIES

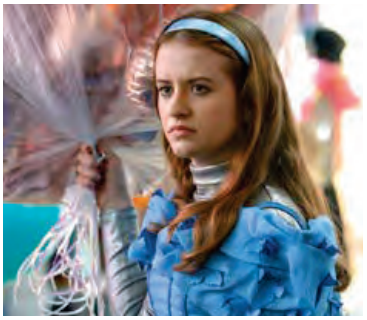

Extraordinary

All Eight Episodes Available Jan. 25

This comedy is set in a world where everyone develops a superpower on their 18th birthday … everyone, that is, except for Jen (Máiréad Tyers), who is turning 25 and still waiting to get hers. Adrift in a big, confusing world and armed with nothing but a bit of hope and a lot of desperation, Jen begins her journey to find her maybe-superpower, but in doing so, she might discover the joy of being just kind of OK.

The 1619 Project

Two Episodes Available Thursdays Jan. 26-Feb. 9

This production from Disney's Onyx Collective is a six-part docuseries that expands upon the bestselling *The 1619 Project: A New Origin Story*, which was created by Pulitzer Prize-winning journalist Nikole Hannah-Jones and *The New York Times Magazine*. In keeping with that original project, the series seeks to reframe our country's history by placing the consequences of slavery and the contributions of Black Americans at the center of the national narrative. Hannah-Jones hosts the series, whose episodes — "Democracy," "Race," "Music," "Capitalism," "Fear" and "Justice" — are adapted from essays in the written project and examine how the legacy of slavery shapes different aspects of contemporary American life.

Stolen Youth: Inside the Cult at Sarah Lawrence

All Three Episodes Available Feb. 9

With unprecedented access, this three-part docuseries excerpts striking firsthand interviews with con man Larry Ray's victims, and incorporates personal audio tapes and video recordings to tell the story of his grim, 10-year influence over a group of young people through an infamous sex cult he developed on the campus of Sarah Lawrence College in Yonkers, New York. The series follows the story of the cult's origins in 2010 to its recent demise, as the last members find their own paths to survival in the wake of Ray's 2022 conviction on charges including sex trafficking, extortion, forced labor and more (his sentencing was scheduled to occur on Jan. 20).

SEASON PREMIERES

▲ **How I Met Your Father** — Season 2 Available Tuesdays Beginning Jan. 24

Wu-Tang: An American Saga — Three Season 3 (Final Season) Episodes Available Feb. 15; New Episodes Wednesdays

FEATURE FILM EXCLUSIVE

Bruiser

Available Feb. 24

Following its limited theatrical release in December, this first narrative feature film from Disney's Onyx Collective makes its streaming debut. Director/cowriter Miles Warren's searing drama began as a 10-minute short of the same name that debuted at the 2021 Sundance Film Festival, and is now a feature-length tale that expands its exploration of fathers, families and the effects of toxic masculinity. It follows 14-year-old Darious (Jalyn Hall), who explores the boundaries of his manhood through tumultuous interactions with Malcolm (Shamier Anderson), his strict but loving father, and Porter (Trevante Rhodes, also a producer), a charismatic drifter. When Darious learns Porter's true identity, he is thrust into a conflict between the two men that may rip his family apart and threaten his safety.

Extraordinary: © 2021 Disney+, Inc. Credit: Natalie Seery The 1619 Project: © 2023 Hulu Stolen Youth: Inside the Cult at Sarah Lawrence: © 2022 Hulu How I Met Your Father: © 2022 Hulu. Credit: Patrick Wymore Bruiser: © 2022 Hulu. Credit: Dani Burleson

HBO max

Website: hbomax.com

Subscription Cost: $9.99/month or $99.99/year with ads; $14.99/month or $149.99/year ad-free.

NEW DOCUMENTARY

Dionne Warwick: Don't Make Me Over

Available Feb. 2

This compelling CNN original documentary provides an intimate portrait of Dionne Warwick, the artist behind such timeless hits as "That's What Friends Are For," "I Say a Little Prayer" and "Don't Make Me Over," who rose to music superstardom from humble beginnings. Warwick was the second African American female artist to win a Grammy Award for Best Contemporary Pop Vocal Performance ("Do You Know the Way to San Jose"). Still recording and touring, she also continues to use her voice to fight for humanitarian causes, civil rights, and HIV/AIDS awareness and compassion.

HIT MOVIES RECENTLY ADDED

Batman and Superman: Battle of the Super Sons (2022)

The Menu (2022)

Vendetta (2022)

NEW SERIES

The Climb

Available Now

Hosted by Jason Momoa, this visually arresting and life-changing adventure competition series puts amateur climbers through a rigorous series of mental and physical challenges to crown the world's best amateur climber with a prAna-sponsored climbing career and a $100,000 cash prize.

Velma

Available Now

This adult animated comedy series tells the origin story of Velma Dinkley (Mindy Kaling), the unsung and underappreciated brains of the Scooby-Doo Mystery Inc. gang. This original and humorous spin unmasks the complex and colorful past of one of America's most beloved mystery solvers.

Paramount+

Website: paramountplus.com

Subscription Cost: $4.99/month or $49.99/year with limited commercials; $9.99/month or $99.99/year commercial-free. Free trial available.

ORIGINAL FILM

At Midnight

Available Feb. 10

This romantic comedy centers around Alejandro (Diego Boneta), an ambitious hotel manager, and Sophie (Monica Barbaro), a movie star navigating the politics of Hollywood. He's focused on opening his own boutique hotel, while she is trying to focus on shooting her new superhero film in the hopes of getting her own spinoff; unfortunately, she catches her costar/boyfriend (Anders Holm) cheating on her. Fate brings them all to Alejandro's hotel in Mexico, and despite their radically different lives, Alejandro and Sophie begin secretly meeting at midnight.

SEASON PREMIERE

Star Trek: Picard — Season 3 (Final Season) Available Thursdays Beginning Feb. 16

SEASON FINALE

1923 — Season 1 Finale Available Feb. 5

Dionne Warwick: Don't Make Me Over: Credit: CNN The Climb: Courtesy of HBO Max Velma: Credit: HBO Max At Midnight: © 2022 Viacom International Inc. All Rights Reserved. Credit: Camila Jurado/Paramount+ The Menu: Credit: Searchlight Pictures
1923: © 2022 Viacom International Inc. All Rights Reserved. 1923 and all related titles, logos and characters are trademarks of Viacom. Credit: James Minchin III/Paramount+ Star Trek: Picard: TM & © 2022 CBS Studios Inc. STAR TREK and related marks and logos are trademarks of CBS Studios Inc. All Rights Reserved. Credit: Trae Patton

NEW RELEASES!

Watch A Great Movie Tonight!

Available On Movies On Demand

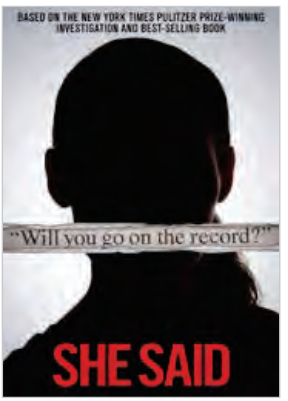

© 2022 Universal Pictures.

She Said

(Drama) The story of *New York Times* reporters Megan Twohey and Jodi Kantor and their investigation, interviews and hard work that ignited the #MeToo movement and took down a Hollywood icon. *Carey Mulligan, Zoe Kazan, Patricia Clarkson* (R, 2:09) **Premieres Feb. 3**

© 2022 Lionsgate.

Plane

(Action) A pilot is forced to land his plane during a storm while transporting an accused murderer. When he lands in a war zone, he must decide whether to fight for himself and his passengers or ignore his circumstances. *Gerard Butler, Mike Colter, Yoson An* (R, 1:47) **Premieres Feb. 3**

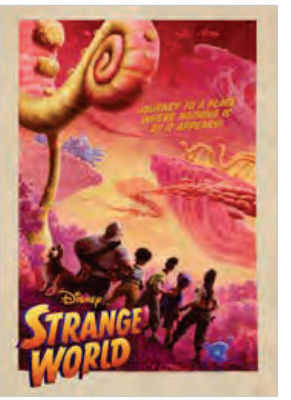

© 2022 Disney Enterprises, Inc.

Strange World

(Family) The Clades are a family of explorers who have found a substance that has sustained their community for years, but as that begins to run out, they must set out to replenish it to survive. *Voices of Jake Gyllenhaal, Gabrielle Union, Dennis Quaid, Jaboukie Young-White* (PG, 1:42) **Premieres Feb. 14**

© 2022 A24.

When You Finish Saving the World

(Comedy) A mother and her son seek out replacements for each other. Mom acts as a parent for a teenager at a shelter, while her actual son searches out the approval of a young woman at his school. *Julianne Moore, Finn Wolfhard, Billy Bryk* (R, 1:28) **Premieres Feb. 14**

© 2022 Universal Studios and Amblin Entertainment.

The Fabelmans

(Drama) The power of the movies helps a young boy in the post-World War II era figure out life. With a creative mom and an analytical dad, he quickly realizes that not everyone is onboard with his dream of telling stories. *Michelle Williams, Paul Dano, Gabriel LaBelle* (PG-13, 2:31) **Premieres Feb. 14**

© 2022 A24.

The Inspection

(Drama) After being rejected by his mother, a young, gay Black man decides to join the Marines in an attempt to succeed in the eyes of those who would mock him. He is tested at every turn, and he will need to work harder than ever. *Jeremy Pope, Raul Castillo, Gabrielle Union* (R, 1:35) **Premieres Feb. 21**

© 2022 Tow Film, LLC.

The Old Way

(Action) An old gunslinger will do anything to protect his daughter. But when the consequences of his past arrive in the form of the son of a man the gunslinger murdered years before, will he be able to withstand the onslaught? *Nicolas Cage, Clint Howard, Abraham Benrubi* (R, 1:36) **Premieres Feb. 21**

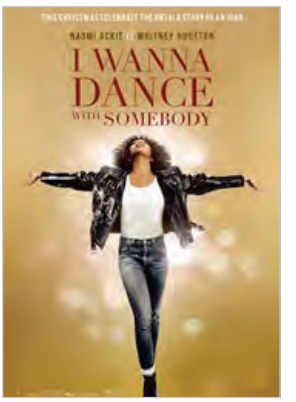

© 2022 TriStar Pictures.

I Wanna Dance With Somebody

(Drama) The music and life of one of the greatest female R&B/pop superstars comes to the screen in this film featuring Whitney Houston's rise to musical superstardom. *Naomi Ackie, Stanley Tucci, Ashton Sanders* (PG-13, 2:24) **Premieres Feb. 28**

2023 NASCAR RACING SCHEDULE

NASCAR CUP SERIES SCHEDULE

Date	Race/Track	Network	Time
Feb. 5	Busch Light Clash at The Coliseum/ Los Angeles Memorial Coliseum	FOX	8pm
Feb. 16	Bluegreen Vacations Duels at Daytona/ Daytona International Speedway	FS1	7pm
Feb. 19	Daytona 500/Daytona International Speedway	FOX	2:30pm
Feb. 26	Pala Casino 400/Auto Club Speedway	FOX	3:30pm
March 5	Pennzoil 400/Las Vegas Motor Speedway	FOX	3:30pm
March 12	Ruoff Mortgage 500/Phoenix Raceway	FOX	3:30pm
March 19	Ambetter Health 400/Atlanta Motor Speedway	FOX	3pm
March 26	EchoPark Automotive Grand Prix/ Circuit of the Americas	FOX	3:30pm
April 2	Toyota Owners 400/Richmond Raceway	FS1	3:30pm
April 9	Food City Dirt Race/Bristol Motor Speedway Dirt Track	FOX	7pm
April 16	NASCAR Cup Series at Martinsville/ Martinsville Speedway	FS1	3pm
April 23	GEICO 500/Talladega Superspeedway	FOX	3pm
April 30	NASCAR Cup Series at Dover/ Dover Motor Speedway	FS1	2pm
May 7	AdventHealth 400/Kansas Speedway	FS1	3pm
May 14	Goodyear 400/Darlington Raceway	FS1	3pm
May 21	All-Star Open/North Wilkesboro Speedway	FS1	6pm
May 21	All-Star Race/North Wilkesboro Speedway	FS1	8pm
May 28	Coca-Cola 600/Charlotte Motor Speedway	FOX	6pm
June 4	Enjoy Illinois 300/World Wide Technology Raceway	FS1	3:30pm
June 11	Toyota/Save Mart 350/Sonoma Raceway	FOX	3:30pm
June 25	Ally 400/Nashville Superspeedway	NBC	7pm
July 2	NASCAR Cup Series at Chicago/ Chicago Street Course	NBC	5:30pm
July 9	Quaker State 400/Atlanta Motor Speedway	USA Network	7pm
July 16	Crayon 301/New Hampshire Motor Speedway	USA Network	2:30pm
July 23	M&M's Fan Appreciation 400/ Pocono Raceway	USA Network	2:30pm
July 30	NASCAR Cup Series at Richmond/ Richmond Raceway	USA Network	3pm
Aug. 6	FireKeepers Casino 400/ Michigan International Speedway	USA Network	2:30pm
Aug. 13	Verizon 200 at the Brickyard/Indianapolis Motor Speedway Road Course	NBC	2:30pm
Aug. 20	Go Bowling at the Glen/Watkins Glen International	USA Network	3pm
Aug. 26	Coke Zero Sugar 400/Daytona International Speedway	NBC	7pm

Playoffs

Round of 16			
Sept. 3	Cook Out Southern 500/ Darlington Raceway	USA Network	6pm
Sept. 10	Hollywood Casino 400/ Kansas Speedway	USA Network	3pm
Sept. 16	Bass Pro Shops Night Race/ Bristol Motor Speedway	USA Network	7:30pm
Round of 12			
Sept. 24	AutoTrader EchoPark Automotive 500/ Texas Motor Speedway	USA Network	3:30pm
Oct. 1	YellaWood 500/Talladega Superspeedway	NBC	2pm
Oct. 8	Bank of America ROVAL 400/ Charlotte Motor Speedway Road Course	NBC	2pm
Round of 8			
Oct. 15	South Point 400/ Las Vegas Motor Speedway	NBC	2:30pm
Oct. 22	Dixie Vodka 400/ Homestead-Miami Speedway	NBC	2:30pm
Oct. 29	Xfinity 500/Martinsville Speedway	NBC	2pm
Championship 4			
Nov. 5	NASCAR Cup Series Championship/ Phoenix Raceway	NBC	3pm

Credit: Sean Gardner/Getty Images

All times Eastern. Schedules subject to change.

NASCAR XFINITY SERIES SCHEDULE

Date	Race/Track	Network	Time
Feb. 18	Beef. It's What's for Dinner. 300/ Daytona International Speedway	FS1	5pm
Feb. 25	Production Alliance Group 300/ Auto Club Speedway	FS1	5pm
March 4	Alsco Uniforms 300/ Las Vegas Motor Speedway	FS1	4:30pm
March 11	United Rentals 200/Phoenix Raceway	FS1	4:30pm
March 18	RAPTOR 250/Atlanta Motor Speedway	FS1	5pm
March 25	NASCAR Xfinity Series 250/ Circuit of the Americas	FS1	5pm
April 1	ToyotaCare 250/Richmond Raceway	FS1	1pm
April 15	Call 811 Before You Dig 250/ Martinsville Speedway	FS1	7:30pm
April 22	Ag-Pro 300/Talladega Superspeedway	FS1	4pm
April 29	A-GAME 200/Dover Motor Speedway	FS1	1:30pm
May 13	NASCAR Xfinity Series at Darlington/ Darlington Raceway	FOX	1:30pm
May 27	Alsco Uniforms 300/ Charlotte Motor Speedway	FS1	1pm
June 3	Pacific Office Automation 147/ Portland International Raceway	FS1	4:30pm
June 10	DoorDash 250/Sonoma Raceway	FS1	8pm
June 24	Tennessee Lottery 250/ Nashville Superspeedway	USA Network	3:30pm
July 1	NASCAR Xfinity Series at Chicago/ Chicago Street Course	USA Network	5pm
July 8	Alsco Uniforms 250/ Atlanta Motor Speedway	USA Network	8pm
July 15	Crayon 200/New Hampshire Motor Speedway	USA Network	3pm
July 22	Explore the Pocono Mountains 225/ Pocono Raceway	USA Network	5:30pm
July 29	Henry 180/Road America	NBC	3pm
Aug. 5	NASCAR Xfinity Series at Michigan/ Michigan International Speedway	NBC	3:30pm
Aug. 12	Pennzoil 150 at the Brickyard/ Indianapolis Motor Speedway Road Course	USA Network	5:30pm
Aug. 19	Sunoco Go Rewards 200 at the Glen/ Watkins Glen International	USA Network	3:30pm
Aug. 25	Wawa 250/Daytona International Speedway	USA Network	7:30pm
Sept. 2	Sport Clips Haircuts VFW Help a Hero 200/ Darlington Raceway	USA Network	3:30pm
Sept. 9	Kansas Lottery 300/Kansas Speedway	NBC	3pm

Playoffs

Round of 12			
Sept. 15	Food City 300/Bristol Motor Speedway	USA Network	7:30pm
Sept. 23	Andy's Frozen Custard 300/ Texas Motor Speedway	USA Network	3:30pm
Oct. 7	Drive for the Cure 250/ Charlotte Motor Speedway Road Course	USA Network	3:30pm
Round of 8			
Oct. 14	Alsco Uniforms 302/Las Vegas Motor Speedway	USA Network	3:30pm
Oct. 21	Contender Boats 250/ Homestead-Miami Speedway	NBC	3pm
Oct. 28	Dead On Tools 250/ Martinsville Speedway	USA Network	3:30pm
Championship 4			
Nov. 4	NASCAR Xfinity Series Championship/ Phoenix Raceway	USA Network	7pm

NASCAR CRAFTSMAN TRUCK SERIES SCHEDULE

Date	Race/Track	Network	Time
Feb. 17	NextEra Energy 250/ Daytona International Speedway	FS1	7:30pm
March 3	Victoria's Voice Foundation 200/ Las Vegas Motor Speedway	FS1	9pm
March 18	Fr8 208/Atlanta Motor Speedway	FS1	2pm
March 25	XPEL 225/Circuit of the Americas	FS1	1:30pm
April 1	SpeedyCash.com 220/ Texas Motor Speedway	FS1	4:30pm
April 8	Pinty's Truck Race on Dirt/ Bristol Motor Speedway Dirt Track	FS1	8pm
April 14	NASCAR Craftsman Truck Series at Martinsville/Martinsville Speedway	FS1	7:30pm
May 6	Heart of America 200/Kansas Speedway	FS1	8pm
May 12	NASCAR Craftsman Truck Series at Darlington/Darlington Raceway	FS1	7:30pm
May 20	NASCAR Craftsman Truck Series at North Wilkesboro/North Wilkesboro Speedway	FOX	1:30pm
May 26	North Carolina Education Lottery 200/ Charlotte Motor Speedway	FS1	8:30pm
June 3	Toyota 200/World Wide Technology Raceway	FS1	1:30pm
June 23	Rackley Roofing 200/ Nashville Superspeedway	FS1	8pm
July 8	O'Reilly Auto Parts 150 at Mid-Ohio/ Mid-Ohio Sports Car Course	FS1	1:30pm
July 22	CRC Brakleen 150/Pocono Raceway	FS1	12pm
July 29	Worldwide Express 250/ Richmond Raceway	FS1	7:30pm

Playoffs

Round of 10			
Aug. 11	TSport 200/Lucas Oil Indianapolis Raceway Park	FS1	9pm
Aug. 27	NASCAR Craftsman Truck Series at Milwaukee/Milwaukee Mile	FS1	4pm
Sept. 8	Kansas Lottery 200/Kansas Speedway	FS1	9pm
Round of 8			
Sept. 14	UNOH 200/Bristol Motor Speedway	FS1	9pm
Sept. 30	Talladega 250/Talladega Superspeedway	FS1	1pm
Oct. 21	Baptist Health 200/ Homestead-Miami Speedway	FS1	12pm
Championship 4			
Nov. 3	Lucas Oil 150/Phoenix Raceway	FS1	10pm

Credit: Sean Gardner/Getty Images

Time-Sensitive
PERIODICALS
Class Publication
Postmaster please deliver
by the 1st of the month

NAT

Need Your Magazine Earlier?

SIGN UP FOR OUR DIGITAL ISSUE!

As a subscriber to *Channel Guide Magazine*, you can get a **FREE EXPANDED DIGITAL ISSUE!**

- **Easy-to-read 24-hour TV listings** (zoom in as close as you want)
- **Delivery (via email)** up to a week before the end of the month!
- **More** movies, sports and specials content

Go to:
channelguidemag.com/all-access/

prime video

Website: amazon.com/primevideo

Subscription Cost: Amazon Prime is $14.99/month, $139/year. Prime Video is $8.99/month; 30-day free trial.

ORIGINAL SERIES

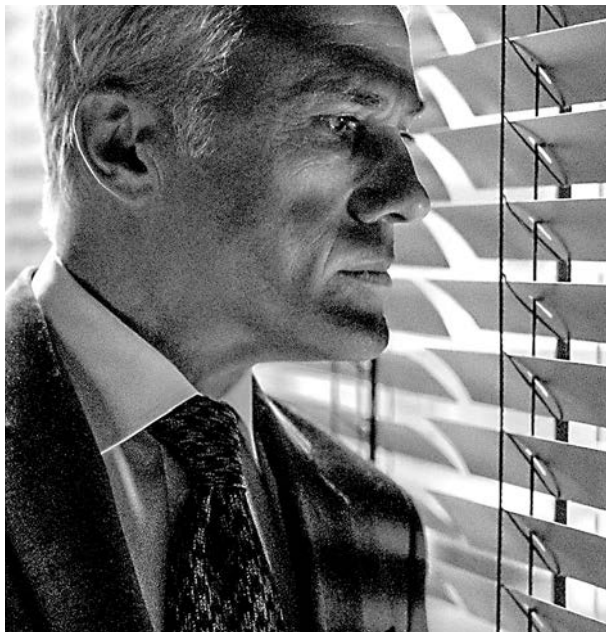

The Consultant

All Eight Episodes Available Feb. 24

Christoph Waltz leads this comedic thriller that brings new meaning to the phrase "boss from hell." When consultant Regus Patoff (Waltz) is hired to improve business at the app-based gaming company CompWare, the employees begin experiencing new demands and challenges that put everything into question … including their lives. The series is based on Bentley Little's 2015 novel.

SEASON PREMIERES

◂ **Carnival Row** — Season 2 (Final Season) Available Beginning Feb. 17

◂ **Harlem** — Two Season 2 Episodes Available Fridays Beginning Feb. 3

SEASON FINALE

◂ **The Legend of Vox Machina** — Final Three Season 2 Episodes Available Feb. 10

freevee

Website: amazon.com/freevee

Subscription Cost: Amazon Freevee (formerly known as IMDb TV) is Amazon's free, ad-supported streaming service.

ORIGINAL DOCUMENTARY

Rowdy

Available Feb. 3

This sports documentary focuses on NASCAR Cup Series champion driver Kyle Busch as he navigates one of the greatest comebacks of all time in sports. The film follows Busch as he confronts his physical limits when he sustains what could be a career-ending wreck in 2015, only to find a path to the first of what may be many Cup championships. Interviews with Busch himself, as well as with some of the most influential drivers in the sport, including NASCAR legends Dale Earnhardt Jr. and Jeff Gordon, are also featured.

The Consultant: Credit: Amazon Studios/Andrew Casey Carnival Row: © Amazon Content Services LLC. Credit: Julie Vrabelova Harlem: © 2023 Amazon Content Services LLC. Credit: Emily V Aragones The Legend of Vox Machina: © Amazon Studios Rowdy: © Amazon Content Services LLC

tv+ Website: tv.apple.com

Subscription Cost: $6.99/month, after a seven-day free trial.

ORIGINAL SERIES

Dear Edward

First Three Episodes Available Feb. 3; New Episodes Fridays

This highly anticipated new Jason Katims drama, based on the bestseller by Ann Napolitano and starring Connie Britton and Taylor Schilling, tells the story of a 12-year-old boy who is the sole survivor of a tragic airplane crash and the new connections forged between the grieving family members of the deceased passengers.

Hello Tomorrow!

First Three Episodes Available Feb. 17; New Episodes Fridays

This new series starring Billy Crudup as a talented and optimistic salesman is set in the future and centers around a group of traveling salesmen hawking lunar timeshares. A new half-hour episode will air every Friday. Costars include Emmy Award winner Hank Azaria, Haneefah Wood and Alison Pill.

Liaison

Available Fridays Beginning Feb. 24

This new six-episode thriller starring French actors Vincent Cassel (*Westworld*) and Eva Green (*Penny Dreadful*) is a high-stakes contemporary drama exploring how the mistakes of the past can destroy the future. It's the first French- and English-language Apple TV+ original.

The Reluctant Traveler

Available Feb. 24

This new eight-episode docuseries follows Emmy Award-winning actor Eugene Levy as he visits some of the world's most beautiful and intriguing destinations.

ORIGINAL FILM

Sharper

Available Feb. 17

A con artist takes on Manhattan's billionaires in this new original drama where nothing is as it seems. Directed by *The Crown*'s Benjamin Caron, the film will be released in theaters Feb. 10 and promises a high-profile cast including Julianne Moore, Sebastian Stan and John Lithgow.

Dear Edward: Credit: AppleTV+ Hello Tomorrow!: Credit: Peter Kramer/Apple TV+ Liaison: Credit: Apple TV+ The Reluctant Traveler: Credit: David Bloomer/Apple TV+ Sharper: Credit: Apple TV+

Website: disneyplus.com

Subscription Cost: Disney+ Basic: $7.99/month (With Ads); Disney+ Premium: $10.99/month or $109.99/year (No Ads).

FEATURE FILM EXCLUSIVE

Black Panther: Wakanda Forever

Available Feb. 1

This blockbuster entry in the Marvel Cinematic Universe (MCU) makes its streaming debut. The story finds Queen Ramonda (Golden Globe winner Angela Bassett), Shuri (Letitia Wright), M'Baku (Winston Duke), Okoye (Danai Gurira) and the Dora Milaje (including Florence Kasumba's Ayo) fighting to protect their nation from intervening world powers in the wake of King T'Challa's death (Chadwick Boseman, who portrayed T'Challa in *Black Panther* and other MCU titles, passed away in 2020). As the Wakandans strive to embrace their next chapter, the heroes must band together with the help of War Dog Nakia (Lupita Nyong'o) and Everett Ross (Martin Freeman), and forge a new path for the kingdom of Wakanda. The film introduces Tenoch Huerta Mejía as Namor, the ruler of a hidden undersea nation, and also stars Dominique Thorne, Michaela Coel, Mabel Cadena and Alex Livinalli.

SEASON PREMIERE

▲ **The Proud Family: Louder and Prouder**
— Season 2 Available Feb. 1

SEASON FINALE

▲ **National Treasure: Edge of History**
— Season 1 Finale Available Feb. 8

Website: peacocktv.com

Subscription Cost: Peacock Free tier is no cost; Peacock Premium is $4.99/month or $49.99/year; Peacock Premium Plus (ad-free) is an additional $5/month or $99.99/year.

FEATURE FILM EXCLUSIVE

She Said

Available Now

In this fact-based drama, Golden Globe nominee Carey Mulligan and Zoe Kazan star as *New York Times* reporters Megan Twohey and Jodi Kantor, who together broke one of the most important stories in a generation. Their story shattered decades of silence around the subject of sexual assault in Hollywood and altered American culture forever as it helped propel the #MeToo movement and fuel a reckoning of the system that had enabled serial predator Harvey Weinstein (Mike Houston). Patricia Clarkson and Andre Braugher also star.

Black Panther: Wakanda Forever: © 2022 MARVEL. Credit: Disney+ The Proud Family: Louder and Prouder: Credit: Disney+ National Treasure: Edge of History: © 2022 Disney and its related entities. Credit: Disney+ She Said: © 2022 Universal Studios

hulu

Website: hulu.com

Subscription Cost: Limited commercials $7.99/month or $79.99/year, commercial-free $14.99/month, Live (plus library with limited commercials) $69.99/month, Live (commercial-free library) $82.99/month. Free trial available.

ORIGINAL SERIES

Extraordinary

All Eight Episodes Available Jan. 25

This comedy is set in a world where everyone develops a superpower on their 18th birthday … everyone, that is, except for Jen (Máiréad Tyers), who is turning 25 and still waiting to get hers. Adrift in a big, confusing world and armed with nothing but a bit of hope and a lot of desperation, Jen begins her journey to find her maybe-superpower, but in doing so, she might discover the joy of being just kind of OK.

The 1619 Project

Two Episodes Available Thursdays Jan. 26-Feb. 9

This production from Disney's Onyx Collective is a six-part docuseries that expands upon the bestselling *The 1619 Project: A New Origin Story*, which was created by Pulitzer Prize-winning journalist Nikole Hannah-Jones and *The New York Times Magazine*. In keeping with that original project, the series seeks to reframe our country's history by placing the consequences of slavery and the contributions of Black Americans at the center of the national narrative. Hannah-Jones hosts the series, whose episodes — "Democracy," "Race," "Music," "Capitalism," "Fear" and "Justice" — are adapted from essays in the written project and examine how the legacy of slavery shapes different aspects of contemporary American life.

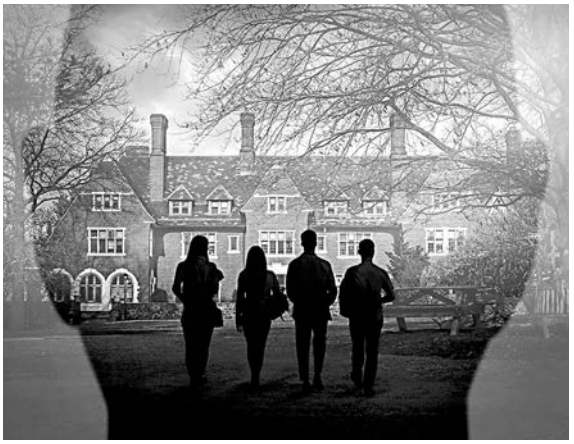

Stolen Youth: Inside the Cult at Sarah Lawrence

All Three Episodes Available Feb. 9

With unprecedented access, this three-part docuseries excerpts striking firsthand interviews with con man Larry Ray's victims, and incorporates personal audio tapes and video recordings to tell the story of his grim, 10-year influence over a group of young people through an infamous sex cult he developed on the campus of Sarah Lawrence College in Yonkers, New York. The series follows the story of the cult's origins in 2010 to its recent demise, as the last members find their own paths to survival in the wake of Ray's 2022 conviction on charges including sex trafficking, extortion, forced labor and more (his sentencing was scheduled to occur on Jan. 20).

SEASON PREMIERES

▲ **How I Met Your Father** — Season 2 Available Tuesdays Beginning Jan. 24

Wu-Tang: An American Saga — Three Season 3 (Final Season) Episodes Available Feb. 15; New Episodes Wednesdays

FEATURE FILM EXCLUSIVE

Bruiser

Available Feb. 24

Following its limited theatrical release in December, this first narrative feature film from Disney's Onyx Collective makes its streaming debut. Director/cowriter Miles Warren's searing drama began as a 10-minute short of the same name that debuted at the 2021 Sundance Film Festival, and is now a feature-length tale that expands its exploration of fathers, families and the effects of toxic masculinity. It follows 14-year-old Darious (Jalyn Hall), who explores the boundaries of his manhood through tumultuous interactions with Malcolm (Shamier Anderson), his strict but loving father, and Porter (Trevante Rhodes, also a producer), a charismatic drifter. When Darious learns Porter's true identity, he is thrust into a conflict between the two men that may rip his family apart and threaten his safety.

Extraordinary: © 2021 Disney+, Inc. Credit: Natalie Seery The 1619 Project: © 2023 Hulu Stolen Youth: Inside the Cult at Sarah Lawrence: © 2022 Hulu How I Met Your Father: © 2022 Hulu. Credit: Patrick Wymore Bruiser: © 2022 Hulu. Credit: Dani Burleson

HBO max

Website: hbomax.com

Subscription Cost: $9.99/month or $99.99/year with ads; $14.99/month or $149.99/year ad-free.

NEW DOCUMENTARY

Dionne Warwick: Don't Make Me Over

Available Feb. 2

This compelling CNN original documentary provides an intimate portrait of Dionne Warwick, the artist behind such timeless hits as "That's What Friends Are For," "I Say a Little Prayer" and "Don't Make Me Over," who rose to music superstardom from humble beginnings. Warwick was the second African American female artist to win a Grammy Award for Best Contemporary Pop Vocal Performance ("Do You Know the Way to San Jose"). Still recording and touring, she also continues to use her voice to fight for humanitarian causes, civil rights, and HIV/AIDS awareness and compassion.

HIT MOVIES RECENTLY ADDED

Batman and Superman: Battle of the Super Sons (2022)

◂ **The Menu** (2022)

Vendetta (2022)

NEW SERIES

The Climb

Available Now

Hosted by Jason Momoa, this visually arresting and life-changing adventure competition series puts amateur climbers through a rigorous series of mental and physical challenges to crown the world's best amateur climber with a prAna-sponsored climbing career and a $100,000 cash prize.

Velma

Available Now

This adult animated comedy series tells the origin story of Velma Dinkley (Mindy Kaling), the unsung and underappreciated brains of the Scooby-Doo Mystery Inc. gang. This original and humorous spin unmasks the complex and colorful past of one of America's most beloved mystery solvers.

Paramount+

Website: paramountplus.com

Subscription Cost: $4.99/month or $49.99/year with limited commercials; $9.99/month or $99.99/year commercial-free. Free trial available.

ORIGINAL FILM

At Midnight

Available Feb. 10

This romantic comedy centers around Alejandro (Diego Boneta), an ambitious hotel manager, and Sophie (Monica Barbaro), a movie star navigating the politics of Hollywood. He's focused on opening his own boutique hotel, while she is trying to focus on shooting her new superhero film in the hopes of getting her own spinoff; unfortunately, she catches her costar/boyfriend (Anders Holm) cheating on her. Fate brings them all to Alejandro's hotel in Mexico, and despite their radically different lives, Alejandro and Sophie begin secretly meeting at midnight.

SEASON PREMIERE

◂ **Star Trek: Picard** — Season 3 (Final Season) Available Thursdays Beginning Feb. 16

SEASON FINALE

◂ **1923** — Season 1 Finale Available Feb. 5

Dionne Warwick: Don't Make Me Over. Credit: CNN. The Climb: Courtesy of HBO Max. Velma Credit: HBO Max. At Midnight: © 2022 Viacom International Inc. All Rights Reserved. Credit: Camila Jurado/Paramount+. The Menu: Credit: Searchlight Pictures
1923: © 2022 Viacom International Inc. All Rights Reserved. 1923 and all related titles, logos and characters are trademarks of Viacom. Credit: James Minchin III/Paramount+. Star Trek: Picard: TM & © 2022 CBS Studios Inc. STAR TREK and related marks and logos are trademarks of CBS Studios Inc. All Rights Reserved. Credit: Trae Patton

WEDNESDAY, FEB. 1

Schoolhouse Rock! 50th Anniversary Singalong

ABC, 7pm

This fifth installment of ABC's *Singalong* franchise invites viewers to enjoy classic *Schoolhouse Rock!* hits that are still as educational as they are catchy, all in celebration of the beloved animated/musical interstitial series' 50th anniversary. Ryan Seacrest returns as host, with celebrity performances including Black Eyed Peas ("Three Is a Magic Number"), Julianne Hough ("Interplanet Janet"), Jason Biggs and Jenny Mollen ("I'm Just a Bill"), Raven Symoné and Kal Penn ("Interjections!"), Ne-Yo ("Verb: That's What's Happening") and more.

The Price Is Right at Night: "Superfans"

CBS, 7pm

This special primetime edition of *The Price Is Right* celebrates some of the game show's most passionate and dedicated viewers. Prizes include a once-in-a-lifetime experience of dinner with host Drew Carey, a trip to Switzerland and more.

My 600-Lb. Life

TLC, 7/6pm *[SEASON PREMIERE!]*

This season follows patients who drag themselves out of bed to take those first excruciating steps toward a new way of life and free themselves from the hold food has had over them.

Trafficked With Mariana van Zeller: "Ghost Guns"

Nat Geo, 8/7pm

Ghost guns are quickly becoming the weapon of choice for criminal organizations nationwide. Built from kits that anyone can buy online without a background check, these guns lack serial numbers, rendering them untraceable. Host Mariana van Zeller sets out to expose how a largely unregulated industry has blossomed into a bustling underground market that funnels weapons into very dangerous hands.

The Ark

Syfy, 9/8pm *[NEW SERIES!]*

Dean Devlin (*Independence Day*) created this series set 100 years in the future, when planetary colonization missions have begun as a necessity to help secure the survival of the human race. The first of these missions, on a spacecraft known as *Ark One*, encounters a catastrophic event that causes massive destruction and loss of life. Facing a lack of life-sustaining supplies and a loss of leadership, the remaining crew must become the best versions of themselves to stay on course and survive.

THURSDAY, FEB. 2

Star of the Month: Rita Moreno

TCM, beginning at 7/6pm *[CATCH A CLASSIC!]*

Every Thursday night in February, Turner Classic Movies celebrates the films of actress/dancer/singer — and one of the very rare "EGOT" talents (an artist who has won an Emmy, a Grammy, an Oscar and a Tony) — Rosa Dolores Alverío Marcano, better known as Rita Moreno. The iconic star turned 91 back in December and is still quite active in the business. The first two weeks feature movies in which Moreno had early supporting roles, starting with tonight's five-film lineup that includes the 1952 film noir *The Ring*, one of the earliest Hollywood sports films to depict institutionalized bigotry, specifically against Hispanics.

Rita Moreno: © Everett Collection.

FRIDAY, FEB. 3

Stand

Showtime, 8/7pm

This feature-length documentary examines the remarkable life of social justice activist and basketball prodigy Mahmoud Abdul-Rauf. The film features in-depth interviews with basketball and entertainment stars.

Kindred Spirits: "Beware the Occult"

Travel Channel, 8/7pm

Investigators Amy Bruni, Adam Berry and Chip Coffey undertake a case of biblical proportions when a distressed widow calls for help after an explosion of paranormal activity in her home.

SATURDAY, FEB. 4

NHL All-Star Game

ABC, 2/1pm Live

Hockey's top players head to FLA Live Arena in South Florida for the exhibition games, featuring four teams representing each NHL division playing in a three-game, 3-on-3 tournament.

Frozen Planet II: "Frozen Ocean"

BBC America, 7/6pm

The new episode "Frozen Ocean" dives into a world of water and ice to reveal the animals that survive on and under the Arctic Sea.

Sweeter Than Chocolate

Hallmark Channel, 7/6pm *[ORIGINAL FILM!]*

A local chocolatier is rumored to have the secret recipe to finding true love on Feb. 14, drawing a TV reporter to investigate. Starring Eloise Mumford, Dan Jeannotte and Brenda Strong.

TCM Special Theme: Black History Month: "Coming of Age"

TCM, 7/6pm *[CATCH A CLASSIC!]*

Each Saturday evening in February, Turner Classic Movies celebrates Black History Month with a double feature of films related to a certain theme. Tonight's titles feature coming-of-age stories, beginning with the 1975 comedy/drama *Cooley High*. Written by Eric Monte, who based it on his own high school experiences, the film is set in 1964 on Chicago's Near-North Side, where the lives of four carefree high school seniors and best friends, including an aspiring playwright and an all-city

Schoolhouse Rock! 50th Anniversary Singalong: © 2022 American Broadcasting Companies, Inc. Credit: ABC/Giovanni Rufino.

All times CT/MT. Not all services are available in all areas.

basketball champion, take a tragic turn. Complemented by a soundtrack of classic Motown hits, *Cooley High* is led by Glynn Turman and Lawrence Hilton-Jacobs. Following that is the Best Picture Oscar-nominated drama *Sounder* (1972).

ORIGINAL Film!

Gwen Shamblin: Starving for Salvation

Lifetime, 7/6pm

Jennifer Grey stars as the controversial religious leader and Christian diet guru Gwen Shamblin, who positioned herself as God's prophet and preached the virtues of being thin. Shamblin was the founder of the Tennessee-based Remnant Fellowship Church and the Weigh Down Workshop — a massively successful Christian-based diet program. As her church grew across the nation, so did her iron-fisted grip as its leader — accumulating power and money, while creating a larger-than-life public persona. Gwen's reign came to a tragic end in May 2021, when the plane that her husband Joe was flying crashed shortly after takeoff.

Gwen Shamblin: Starving for Salvation: Credit: Luis Mora. Courtesy of Lifetime. History's Greatest of All Time With Peyton Manning: Credit: Justin Bettman / The HISTORY Channel.

SUNDAY, FEB. 5

NFL Pro Bowl Games

ABC & ESPN, 2/1pm Live

The traditional Pro Bowl game has been replaced with a weeklong series of events featuring skills competitions and more. The celebration culminates in today's AFC vs. NFC flag football game at Allegiant Stadium in Las Vegas.

Curious Caterer: Grilling Season

Hallmark Movies & Mysteries, 6/5pm

[ORIGINAL FILM!]

Caterer Goldy Berry (Nikki DeLoach) throws a lavish barbecue for her childhood friend, who is later killed by her own grill, which explodes after the event. Now she's on a mission to clear her name.

The 65th Annual Grammy Awards

CBS, 7/6pm Live

The Recording Academy's accolades for the year's best in music take place at Crypto.com Arena in Los Angeles. Beyoncé leads all artists with nine nominations.

American Pain

CNN, 8/7pm

This jaw-dropping true-crime story traces the rise and fall of Chris and Jeff George, identical twins who are believed to be America's most prolific opioid kingpins. In just a few short years of operation, the Georges created one of the largest pill-mill empires in the country, attracting clients from around the country and spawning a prescription drug trafficking network with an estimated street value of more than $500 million.

Titanic: 25 Years Later With James Cameron

Nat Geo, 8/7pm

This new documentary explores historical questions about how the *Titanic* sank and digs into the debate about whether additional lifeboats onboard would have saved more lives. James Cameron adds a postscript to his fictional movie retelling of the tragedy. After hearing fans continue to insist Jack didn't have to die that night, he gathers hypothermia experts and mounts tests to determine, once and for all, whether both Jack and Rose could have fit on the raft and survived.

Murder in Big Horn

Showtime, 9/8pm ***[NEW SERIES!]***

This three-part documentary series crafts a powerful portrait of tribal members and their communities within Big Horn County, Montana, battling an epidemic of Missing and Murdered Indigenous Women (MMIW).

MONDAY, FEB. 6

Silverpoint

BYUtv, 7/6pm ***[NEW SERIES!]***

This acquired kids sci-fi/mystery series from the CBBC begins its story in 1997, when four kids vanish from an adventure camp in Silverpoint Woods. Over two decades later, one boy aims to find out what happened.

Independent Lens: "Outta the Muck"

PBS, 9pm

This film wades into the rich soil of Pahokee, Florida, a town on the banks of Lake Okeechobee. Beyond its football legacy, which includes sending over a dozen players to the NFL (like Anquan Boldin, Fred Taylor and Rickey Jackson), the fiercely self-determined community tells their stories of Black achievement and resilience in the face of tragic storms and personal trauma.

History's Greatest of All Time With Peyton Manning

History, 9/8pm

NEW Series!

NFL great Peyton Manning executive produces and hosts this series that finds him, in each hourlong episode, counting down the Top 10 G.O.A.T.s (Greatest Of All Time) across categories ranging from titans of industry and daredevils to sports cars and sports stadiums. To rank each contender, Manning asks 100 experts in the various subjects to weigh in using statistics, innovation and historical impact/legacy as criteria. As each person is ranked, viewers will learn incredible facts as well as the history behind each topic, followed by a vigorous debate.

PBS programming varies regionally.

TUESDAY, FEB. 7

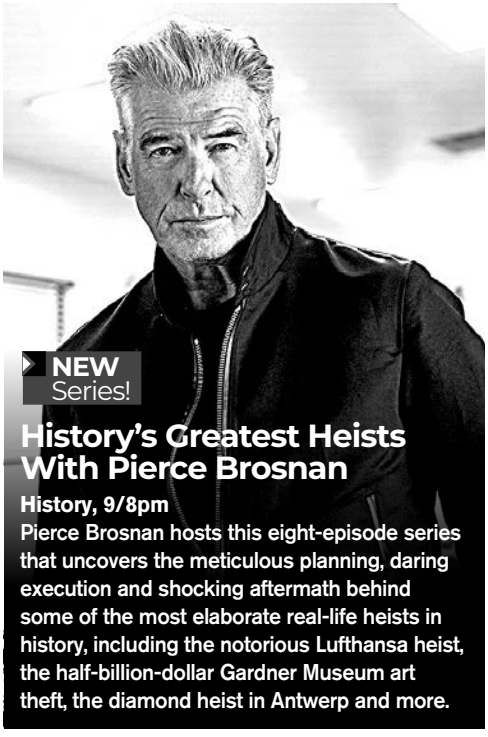

NEW Series!

History's Greatest Heists With Pierce Brosnan

History, 9/8pm

Pierce Brosnan hosts this eight-episode series that uncovers the meticulous planning, daring execution and shocking aftermath behind some of the most elaborate real-life heists in history, including the notorious Lufthansa heist, the half-billion-dollar Gardner Museum art theft, the diamond heist in Antwerp and more.

Finding Your Roots: "Family: Lost and Found"

PBS, 7pm

Henry Louis Gates Jr. uses DNA detective work to solve family mysteries for actor Joe Manganiello and football star Tony Gonzalez, uncovering close relatives whose names they've never heard and compelling each man to rethink his own identity.

The Real Housewives of New Jersey

Bravo, 8/7pm *[SEASON PREMIERE!]*

The new season of this popular reality show will feature returning cast members such as Teresa Giudice, Melissa Gorga, Jennifer Aydin, Margaret Josephs and Dolores Catania, as well as newcomers Danielle Cabral and Rachel Fuda.

Fight the Power: How Hip-Hop Changed the World: "Under Siege"

PBS, 8pm

This episode explores the 1980s and the birth of hip-hop as social commentary in the Reagan era with the emergence of artists like Public Enemy, KRS-One, Ice-T and NWA.

Frontline: "America and the Taliban, Part 1"

PBS, 9pm

This two-part investigation, concluding next Tuesday, explores how America's 20-year investment in Afghanistan culminated in a disastrous Taliban victory.

WEDNESDAY, FEB. 8

The Flash

The CW, 7pm *[SEASON PREMIERE!]*

The ninth and final season of this show following a crime-fighting detective with super speed begins tonight, picking up one week after Barry Allen's (Grant Gustin) battle with the Reverse Flash. Allen and Iris (Candice Patton) reconnect and grow closer than ever before, and a deadly group of Rogues descend on Central City led by a powerful new threat.

Dogs in the Wild: A "Nature" Miniseries

PBS, 7pm *[NEW MINISERIES!]*

Beginning tonight and continuing the next two Wednesdays, this special *Nature* miniseries travels the globe to reveal the secrets of the most successful carnivore on the planet: the canids. From the recognizable and familiar, like foxes, wolves, African wild dogs and coyotes, to the lesser-known ones, such as the Japanese raccoon dog, New Guinea singing dog, dholes and dingoes, wild members of the canine family have established themselves on every continent except Antarctica.

Vanderpump Rules

Bravo, 8/7pm *[SEASON PREMIERE!]*

The 10th season of this hit *Real Housewives of Beverly Hills* spinoff makes its explosive premiere tonight, still focusing on Lisa Vanderpump and her restaurant staff in West Hollywood as they work toward advancing their careers and relationships. This season will revolve around the divorce between Katie Maloney and Tom Schwartz, who met on the show, and promises more drama, hookups and heartbreak.

Kung Fu

The CW, 8pm *[NEW EPISODES!]*

The action-filled martial arts drama returns in this midseason premiere titled "The Architect," in which things take an unexpected turn when the Shens receive a mysterious threat the night before the grand reopening of Harmony Dumplings.

Trafficked With Mariana van Zeller: "Terrorist Oil"

Nat Geo, 8/7pm

Host Mariana van Zeller embarks on a 3,000-mile journey from Africa to the Middle East to uncover the ways in which illicit oil is fueling terrorist groups around the globe.

A Million Little Things

ABC, 9pm *[SEASON PREMIERE!]*

The series about a tightknit group of friends who become motivated to improve their lives after one of them unexpectedly dies begins its fifth and final season.

NEW Series!

Not Dead Yet

ABC, 7:30pm

A newly single self-described train wreck (Gina Rodriguez) aims to get her life back on course by taking a job writing obituaries, along with many more comedy crackerjacks: Lauren Ash (*Superstore*), Hannah Simone (*New Girl*) and guest star Martin Mull.

THURSDAY, FEB. 9

NFL Honors

NBC & NFL Network, 8/7pm Live

The NFL's season-ending accolades are handed out and the 2023 Hall of Fame class is announced in this ceremony at Symphony Hall in Phoenix. Kelly Clarkson hosts.

History's Greatest Heists With Pierce Brosnan; Credit: Nolwen Cifuentes for The HISTORY Channel Not Dead Yet: © 2022 American Broadcasting Companies, Inc. All rights reserved.

All times CT/MT. Not all services are available in all areas.

FRIDAY, FEB. 10

Moon Girl and Devil Dinosaur

Disney Channel, 7/6pm
[NEW SERIES!]
Based on a Marvel Comics book, this new animated series follows the adventures of 13-year-old supergenius Lunella Lafayette (voice of Diamond White) and her 10-ton Tyrannosaurus pal, Devil Dinosaur (Fred Tatasciore).

Kindred Spirits: "Ghost Ships"

Travel Channel, 8/7pm
Amy Bruni, Adam Berry and Chip Coffey investigate a freighter that once sailed the Great Lakes and now serves as a floating museum in Sault Ste. Marie, Michigan.

SATURDAY, FEB. 11

Murdoch Mysteries

Ovation, 6/5pm ***[SEASON PREMIERE!]***
Season 16 of this long-running Canadian detective series makes its U.S. linear network premiere starting tonight. The new season features 24 episodes, including two directed by star Yannick Bisson and one written by Maureen Jennings, on whose books the series is based.

The Perfect 10

FOX, 7pm
Andre Braugher narrates this FOX Sports Films documentary about the 10 legendary football icons who have achieved one of the rarest dual accomplishments in all of sports: winning the Heisman Trophy and being enshrined in the Pro Football Hall of Fame.

A Paris Proposal

Hallmark Channel, 7/6pm ***[ORIGINAL FILM!]***
An advertising account manager (Alexa PenaVega) and her colleague Sebastian (Nicholas Bishop) travel to his hometown of Paris to land the biggest account of her career and end up being mistaken for a couple by the client. Because the client is excited about the prospect of having a real-life couple in charge of his brand, it forces them to keep up appearances.

The Girl Who Escaped: The Kara Robinson Story

Lifetime, 7/6pm ***[ORIGINAL FILM!]***
Elizabeth Smart returns to Lifetime as executive producer of this original film that tells the story of 15-year-old Kara Robinson (Katie Douglas), who was watering plants in her best friend's front yard in South Carolina when she was approached by a man who put a gun to her neck, forced her into a plastic storage bin and drove off. He took Kara to his apartment, where he held her captive and sexually assaulted her for 18 hours. The film tells the harrowing story of how Kara survived her captor, Richard Evonitz (Kristian Bruun), who was later found to be a serial killer who was also responsible for the unsolved murders of at least three other young girls. Immediately following is the special *Escaping Captivity: The Kara Robinson Story*, where Kara recounts in vivid detail the story of her abduction, restraint and subsequent escape.

SUNDAY, FEB. 12

Designing Women's Super Belle Sunday

Antenna TV, beginning at 4/3am
Enjoy 24 hours of episodes from the classic 1986-93 sitcom *Designing Women*. The acclaimed series is led by Dixie Carter, Annie Potts, Jean Smart, and Emmy nominees Delta Burke and Meshach Taylor.

Puppy Bowl XIX

Animal Planet, 1/12pm; pregame show at 12pm/11am (both also stream on discovery+)
Animal Planet's Puppy Bowl returns for its 19th year as a Super Bowl programming alternative, with 122 adoptable puppies from 67 shelters and rescues across 34 states taking to the gridiron in the three-hour special. During the game, audiences will also meet 11 special-needs puppy players looking for their forever homes. Referee Dan Schachner is back for his 12th year of calling the puppy penalties and touchdowns, and sportscasters Steve Levy and Taylor Rooks return to provide the play-by-play.

Super Bowl LVII

FOX, 5:30/4:30pm Live
The AFC and NFC champions battle in the big game, Super Bowl LVII, at State Farm Stadium in Glendale, Arizona. Play-by-play man Kevin Burkhardt and analyst Greg Olsen are in the FOX broadcast booth, with Erin Andrews and Tom Rinaldi reporting. Rihanna performs at halftime.

Luckless in Love

UPtv, 6/5pm ***[ORIGINAL FILM!]***
Winnie (Paniz Zade), a dating blogger who anonymously writes under the pen name Luckless, goes viral for a post about a disastrous date with Holden (Brett Donahue), a perpetually single sports agent who refuses to settle. But things get complicated when feelings develop and Winnie learns that Holden has a teenage son.

Next Level Chef

SEASON Premiere!

FOX, 9:30/8:30pm
The Season 2 premiere of *Next Level Chef* follows FOX's coverage of Super Bowl LVII. Chef Gordon Ramsay scours the country for the very best line cooks, home chefs, social media stars, food truck owners and everything in between to compete for a $250,000 grand prize and the title of Next Level Chef.

MONDAY, FEB. 13

Antiques Roadshow: "Cheekwood Estate & Gardens, Hour 1"

PBS, 7pm
This first of three hours filmed at Nashville's Cheekwood Estate & Gardens includes appraisals of items such as an 1880 Celia Thaxter hand-painted vase, a 1964 presidential Rolex with the box and papers, and a Mary Elizabeth Price painted screen (ca. 1925). Hour 2 at Cheekwood premieres next Monday, with the third hour debuting Monday, March 13.

Next Level Chef: © 2023 FOX Media LLC. Credit: Brian Bowen Smith/FOX.

TUESDAY, FEB. 14

Love Is In/Over the Air Valentine's Day Marathon

Antenna TV, beginning at 4/3am

Classic television network Antenna TV (antennatv.tv) helps you get into the mood for love this Valentine's Day with a 24-hour marathon of romantic episodes from beloved series, beginning with *Bewitched* and also including *Father Knows Best*, *Hazel*, *I Dream of Jeannie*, *That Girl*, *Family Ties*, *Three's Company*, *The Jeffersons*, *Designing Women* and many more.

Finding Your Roots: "Chosen"

PBS, 7pm

Henry Louis Gates Jr. helps actors David Duchovny and Richard Kind trace their roots from Jewish communities in Eastern Europe to the United States, telling stories of triumph and tragedy that laid the groundwork for their successes.

WEDNESDAY, FEB. 15

NASCAR: Bluegreen Vacations Duels at Daytona

FS1, 6/5pm Live

FS1 airs the pair of 150-mile qualifying races at Daytona International Speedway that will finalize the starting lineup for the 65th Daytona 500.

The Masked Singer

FOX, 7pm *[SEASON PREMIERE!]*

Season 9 of the costumed celebrity singing contest features themed episodes and introduces new characters, including French Hen, Doll, Axolotl and Moose.

Trafficked With Mariana van Zeller: "MDMA"

Nat Geo, 8/7pm

An alarming message from her son's middle school about MDMA (the drug also known as "ecstasy" or "molly") sparks host Mariana van Zeller into high gear. She traces the supply chain of "the love drug" within the Los Angeles clubs back to its booming epicenter in the Netherlands, where a mob-infested underworld has recently murdered a well-known journalist. Is it possible that MDMA consumption in the U.S. is helping turn the Netherlands into a narco-state?

NOVA: "Ancient Builders of the Amazon"

PBS, 8pm

See how recent discoveries in archaeology are exploding the myth of the Amazon as a primeval wilderness and are revealing traces of ancient civilizations that flourished for centuries, with prehistoric populations numbering in the millions.

Into the Wild Frontier

INSP, 9/8pm *[SEASON PREMIERE!]*

The historical docudrama series is back for Season 2, telling more stories about the real-life men and women who played key roles in America's westward expansion. The new season is comprised of eight episodes that tell the stories of Kit Carson, William Sublette, Jim Clyman, Joe Meek, Joe Walker, Andrew Henry, Marie Dorion and Tom Fitzpatrick.

THURSDAY, FEB. 16

Animal Control

NEW Series!

FOX, 8pm

Joel McHale executive produces and stars in this new single-camera workplace comedy as Frank, a former cop who got fired for being a whistleblower and now works as a surly and cynical Animal Control officer. Frank finds that the animals he's sent to catch might be easier to deal with than his coworkers. Michael Rowland, Alvina August, Grace Palmer, Ravi Patel and Vella Lovell also star.

FRIDAY, FEB. 17

21st Annual Movies for Grownups Awards

PBS, 8pm

This year's installment of AARP's annual ceremony honors movies from 2022 that have resonated with older audiences, and the stars of those films who have defied notions of what actors and actresses can or can't do as they get older, including Jamie Lee Curtis, who, along with a Best Supporting Actress nomination for her role in *Everything Everywhere All at Once*, will receive the Career Achievement Award.

NBA Rising Stars

TNT, 8/7pm Live

The NBA's All-Star Weekend tips off with the Rising Stars Game, featuring rookies and second-year players in a USA vs. the World contest at Vivint Arena in Salt Lake City.

SATURDAY, FEB. 18

Frozen Planet II: "Frozen South"

BBC America, 7/6pm

Sir David Attenborough presents the new episode "Frozen South," which shows how penguins, seals, whales, albatross and petrels inhabit the seemingly lifeless ice of Antarctica.

Welcome to Valentine

Hallmark Channel, 7/6pm *[ORIGINAL FILM!]*

After losing her boyfriend and her job right before Valentine's Day, Olivia (Kathryn Davis) is invited by her sister back home to Nebraska and gets a ride from her roommate's friend George (Markian Tarasiuk), who is driving from New York to Los Angeles. As the two strangers get to know one another during their cross-country trip, they realize they may have more of a connection than they first thought.

NBA All-Star Saturday Night

TNT, 7/6pm Live

TNT's coverage of NBA All-Star Weekend in Salt Lake City continues with the All-Star Skills Challenge, Slam Dunk Contest and 3-Point Contest.

Animal Control: © 2022 Getty Images. Credit: Matt Winkelmeyer

All times CT/MT. Not all services are available in all areas.

NEW Series!

The Company You Keep

ABC, 9pm

Based on the successful Korean series *My Fellow Citizens*, this new spy drama follows charismatic con man Charlie (Milo Ventimiglia) and undercover CIA agent Emma (Catherine Haena Kim) on a collision course of professional and romantic natures. Emma has been working to catch the vengeful criminal who is keeping Charlie from leaving a life of crime behind him, and the closer she gets, the higher the stakes for everyone become.

NASCAR Cup Series: Daytona 500

FOX, 1:30/12:30pm Live

The 2023 NASCAR Cup Series season begins at famed Daytona International Speedway for the 65th Daytona 500. Top contenders include Chase Elliott, Kyle Larson, Ryan Blaney, Ross Chastain and 2022 Cup Series champion Joey Logano. Austin Cindric took the checkered flag at last year's race.

Mixed Baggage

UPtv, 6/5pm ***[ORIGINAL FILM!]***

When Evie Jones (Leanne Lapp) accidentally grabs the wrong carry-on bag on her flight, her quest to find its rightful owner leads to a series of misunderstandings, missed connections and, maybe, to the love of her life.

Biography: WWE Legends

A&E, 7/6pm ***[SEASON PREMIERE!]***

Under the award-winning *Biography* banner, each two-hour episode of this series continues to tell the intimate, personal stories behind the success of some of WWE's most memorable Legends and events. Through rare archival footage and in-depth interviews, each episode explores a different Legend and their immense impact in the WWE universe and on pop culture. The season premiere will explore the infamous group nWo, with other Legends featured this season including Jake "The Snake" Roberts, Chyna, Dusty Rhodes, Kane and Iron Sheik.

American Idol

ABC, 7pm ***[SEASON PREMIERE!]***

Season 21 (its sixth season on ABC) of this hit music competition show begins tonight, with new episodes airing Sundays.

The Equalizer

CBS, 7pm ***[NEW EPISODES!]***

Queen Latifah is back as former CIA operative Robyn McCall as *The Equalizer* Season 3 returns from winter hiatus with a new episode tonight.

NBA All-Star Game

TNT, 7/6pm Live

Expect an outrageous amount of scoring and not a whole lot of defense as the NBA's best play in the 72nd All-Star Game at Vivint Arena in Salt Lake City.

Shock Docs: "Michigan Hell House"

Travel Channel, 8/7pm

Paranormal investigator Steve Shippy and psychic medium Cindy Kaza investigate a farmhouse in the tiny village of Merrill, Michigan, where in 1974-75, the Pomeraning family endured relentless and violent paranormal phenomena. With hours of real-time audio recordings, hundreds of police reports and dozens of eyewitnesses, this case is arguably the most well-documented paranormal case in history. Yet to this day, no one knows why the family was terrorized. Can Shippy and Kaza, armed with new evidence, find the answer?

WWE Rivals

A&E, 9/8pm ***[SEASON PREMIERE!]***

Season 2 returns with actor and former WWE writer Freddie Prinze Jr. leading a roundtable discussion of WWE luminaries to delve into the storylines and dynamic characters behind the epic battles that built the WWE. Each one-hour episode features archival footage from WWE's library as well as interviews with the Legends involved and the Superstars that watched these rivalries unfold. The season begins with examining Hulk Hogan vs. Andre the Giant and will explore other rivalries including "Stone Cold" Steve Austin vs. Bret Hart, Undertaker vs. Mankind, The Rock vs. John Cena, Triple H vs. Batista, Brock Lesnar vs. Roman Reigns and "Stone Cold" Steve Austin vs. Shawn Michaels.

SEASON Premiere & **NEW** Network!

Magnum P.I.

NBC, beginning at 8pm

This modern take on the classic series originally led by Tom Selleck, and now starring Jay Hernandez as private investigator/former Navy SEAL Thomas Magnum, aired its first four seasons on CBS, and now moves to NBC for Season 5, which begins tonight with back-to-back episodes (NBC has also ordered a sixth season). "*Magnum P.I.* comes to us with a passionate fan base already in place that we intend to nourish," promises Susan Rovner, chairman of entertainment content for NBCUniversal Television and Streaming.

The Company You Keep: © 2022 American Broadcasting Companies, Inc. All rights reserved. Credit: Eric McCandless Magnum P.I.: © 2022 NBCUniversal Media, LLC. Credit: Brian Bowen Smith/NBC

PBS programming varies regionally.

MONDAY, FEB. 20

Antiques Roadshow: "Cheekwood Estate & Gardens, Hour 2"

PBS, 7pm

As the visit to Nashville's Cheekwood Estate & Gardens continues, see astonishing finds such as a Civil War Union soldier archive, Disneyland railroad hat badges (ca. 1957) and an art deco diamond, sapphire and pearl necklace (ca. 1925). One find is worth between $75,000-$85,000. The show's third and final hour at Cheekwood premieres Monday, March 13.

Presidential Biopics

CATCH A Classic!

TCM, beginning at 7/6pm

Turner Classic Movies celebrates Presidents' Day with a lineup of four films about the lives of some of our most famous commanders in chief: *PT 109* (1963), with Cliff Robertson portraying John F. Kennedy during his World War II service as a Navy officer; *Young Mr. Lincoln* (1939), director John Ford's fictionalized account of the early life of Abraham Lincoln (Henry Fonda); *Sunrise at Campobello* (1960), featuring Ralph Bellamy (pictured left) as Franklin D. Roosevelt and Best Actress Oscar nominee Greer Garson as Eleanor Roosevelt in a look at the initial struggles of FDR after he was first struck with paralysis in 1921; and *Tennessee Johnson* (1942), led by Van Heflin as Andrew Johnson.

American Experience: "Ruthless: Monopoly's Secret History"

PBS, 8pm

For generations, Monopoly has been America's favorite board game, a love letter to unbridled capitalism and — for better or worse — the impulses that make our free-market society tick. But behind the myth of the game's creation is an untold tale of theft, obsession and corporate double-dealing. Part detective story, part sharp social commentary and part pop-culture celebration, this film presents the fascinating true story of the game and those who created it.

TUESDAY, FEB. 21

Finding Your Roots: "And Still I Rise"

PBS, 7pm

Henry Louis Gates Jr. reveals the unexpected family trees of activist Angela Y. Davis and statesman Jeh Johnson, using DNA and long-lost records to redefine notions of the Black experience — and challenge preconceptions of America's past.

WEDNESDAY, FEB. 22

Dogs in the Wild: A "Nature" Miniseries [MINISERIES FINALE!]

PBS, 7pm

In the third and final installment of this miniseries, "Defending Wild Dogs," join the researchers who are making groundbreaking discoveries and going to extraordinary lengths to save wild canids around the world, from endangered wolves to injured African wild dogs.

Tough as Nails [SEASON FINALE!]

CBS, 8pm

Season 4 of the competition series that tests the strength, endurance, life skills and mental toughness of some of America's best essential workers concludes with a two-hour finale tonight.

Trafficked With Mariana van Zeller: "Black Market Babies"

Nat Geo, 8/7pm

Ukraine was the epicenter of the billion-dollar global surrogacy business until its war with Russia upended the controversial industry. Now, nearly a year after the Russian invasion of Ukraine, other countries are stepping in to fill the void, but that's not necessarily a good thing. In this episode, host Mariana van Zeller investigates how the dream of starting a family incites a burgeoning babies-for-cash underworld market.

NOVA: "New Eye on the Universe"

PBS, 8pm

Last summer's *NOVA* episode "Ultimate Space Telescope" told the dramatic story of how NASA engineers built and launched the James Webb Space Telescope, the most complex machine ever launched into space. Now, with tons of new data and spectacular images flooding in from the telescope, this installment follows scientists as they peer deeply back in time to answer some of astronomy's biggest questions, like how the first stars and galaxies formed, and whether we can see fingerprints of life in the atmospheres of distant exoplanets.

NHL Hockey: Chicago at Dallas

TNT, 8:30/7:30pm Live

Max Domi and the Chicago Blackhawks skate into American Airlines Center in Dallas to face off against Jason Robertson and the Stars.

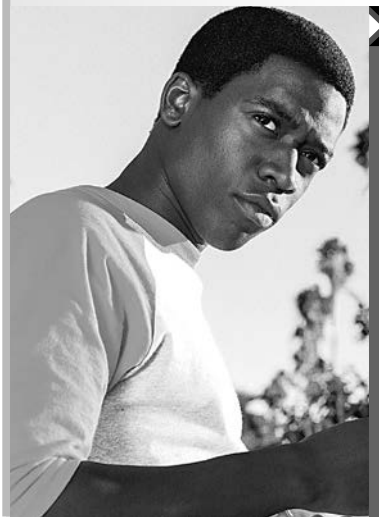

SEASON Premiere!

Snowfall

FX, 9/8pm

The sixth and final season of *Snowfall* begins with a two-episode premiere. The story picks up in October 1986, and drug kingpin Franklin Saint (Damson Idris) is desperate after being wiped out by former CIA officer Teddy McDonald (Carter Hudson). With Aunt Louie (Angela Lewis) undercutting Franklin's business, and the KGB, DEA, CIA and corrupt LAPD bearing down on them, will the Saint family survive?

Sunrise at Campobello: Courtesy Everett Collection Snowfall: © 2017. FX Networks. All rights reserved. Credit: Matthias Clamer/FX

All times CT/MT. Not all services are available in all areas.

THURSDAY, FEB. 23

NEW Episodes!

Station 19

ABC, 7pm

The *Grey's Anatomy* spinoff about a group of firefighters will begin airing new episodes of its sixth season following a long winter hiatus.

Grey's Anatomy *[NEW EPISODES!]*

ABC, 8pm

This long-running medical drama returns from its winter hiatus with the beloved character Meredith Grey (Ellen Pompeo), who will be leaving the show after this season, making her last appearance before the finale.

Alaska Daily *[NEW EPISODES!]*

ABC, 9pm

This show about an award-winning journalist leaving behind her New York life to write for an Anchorage newspaper returns from its winter hiatus with new episodes airing Thursdays.

FRIDAY, FEB. 24

All the Single Ladies *[SEASON FINALE!]*

OWN, 8/7pm

Through laughter and a few tears, an educator, a comedian, a business executive and a medical professional talk about their hard-earned lessons after ignoring the red flags in their previous relationships.

Party Down *[SEASON PREMIERE!]*

Starz, 8/7pm

Ten years later, most of the Party Down catering team have moved on, including actor/bartender Henry Pollard (Adam Scott). After a surprise reunion, the gang find themselves once again stoically enduring the procession of random parties and oddball guests all over Los Angeles. Other original cast members returning include Ken Marino, Jane Lynch, Martin Starr, Ryan Hansen and Megan Mullally, along with new cast members Jennifer Garner, Tyrel Jackson Williams, Zoë Chao and James Marsden.

SATURDAY, FEB. 25

54th Annual NAACP Image Awards

BET, 7/6pm Live

The annual ceremony returns in front of an audience for the first time in three years with this installment broadcast from Pasadena, California. One of the most distinguished multicultural awards shows for people of color, the NAACP Image Awards highlight artists committed to uplifting values that inspire equality, justice and progressive change.

Made for Each Other

Hallmark Channel, 7/6pm *[ORIGINAL FILM!]*

A sculptor (Alexandra Turshen) uses magic to turn her ideal man (Aaron O'Connell) into reality but begins to fall for her real-life friend (Matt Cohen).

SUNDAY, FEB. 26

A Nashville Legacy

Hallmark Movies & Mysteries, 6/5pm *[ORIGINAL FILM!]*

Naima (Andrea Lewis), a doctoral student, moves to Nashville to uncover secrets about an undiscovered music group. After she begins interning at a well-known museum, she meets a man (Pooch Hall) she believes is also an intern, but who turns out to be the heir to the Berryhall Records empire. The two bond over their love of music and desire to leave a mark on the world.

Seasoned With Love

UPtv, 6/5pm *[ORIGINAL FILM!]*

Small-town pie shop owner Kate (Haylie Duff) encounters city boy Drew (Rob Mayes), who, unbeknownst to Kate, is in town to build tract homes that would run straight through her shop … until Drew finds his heart stuck between his family's wishes and a chance at love.

Mayfair Witches

AMC, 8/7pm *[SEASON FINALE!]*

The first season of the drama series based on Anne Rice's book and starring Alexandra Daddario comes to a close tonight. The famed author has cemented herself in the TV immortal universe with both her *Mayfair Witches* and *Interview With the Vampire* (which was renewed for a second season). At presstime, the status of a second season for *Witches* was unknown, but we anticipate this one to continue on AMC.

The Blacklist

NBC, 9pm

The James Spader-led crime/thriller series moves from its longtime Friday night time slot to Sunday evenings as it begins its 10th season tonight. Returning with Spader are Diego Klattenhoff, Hisham Tawfiq and Harry Lennix. Anya Banerjee joins the cast in a regular role as Siya Malik, an MI6 intelligence officer and daughter of the late Meera Malik, an early member of the task force who was played by Parminder Nagra in the show's first season (the character was assassinated in the season finale).

TUESDAY, FEB. 28

La Brea

NBC, beginning at 8pm

The epic family sci-fi/adventure series wraps up its second season with back-to-back episodes tonight.

Station 19: © 2022 American Broadcasting Companies, Inc. All rights reserved. Credit: James Clark The Blacklist: © 2014 NBCUniversal Media, LLC Credit: Justin Stephens La Brea: © 2021 NBCUniversal Media, LLC. Credit: Ben King/NBC

1 Wednesday

	CENTRAL	12 AM	12:30	1 AM	1:30	2 AM	2:30	3 AM	3:30	4 AM	4:30	5 AM	5:30	6 AM	6:30	7 AM	7:30
	MOUNTAIN	11 PM	11:30	12 AM	12:30	1 AM	1:30	2 AM	2:30	3 AM	3:30	4 AM	4:30	5 AM	5:30	6 AM	6:30
HBO	HBO	‹The Lobster ★★★› ('15) 'R'		(:45) The Suicide Squad ★★★ ('21, Action) *Idris Elba* 'R'		Yvonne Orji				(:06) The		(:20) Wayne's World ★★› ('92)		(6:55) Wayne's-2			
	HBO2	The Grand Budapest Hotel ('14)		(:40) Assassination Nation ★★› ('18) 'R'		Life After Beth ★★› ('14) 'R'				The Artist ★★★› ('11) 'PG-13'		(:45) King Richard ★★★› ('21)					
	HBOC	‹Free Guy	(:20) My Best Friend's Girl ★› 'R'		The Full Monty ★★★› ('97) 'R'		A Thousand Words ★› ('12)			My Bodyguard ★★★ ('80)		(:42) Teen Wolf Too ★ ('87) 'PG'					
	HBOF	‹The Maze Runner		(:06) The Lost World: Jurassic Park ★★›		(:15) Batman ★★ ('66, Action) 'PG'				K'garten	(:28) Happi	(5:55) Curi		(:45) Walking With Dinosaurs 3D			
	HBOS	‹Hereditary ★★★›		The Master ★★★› ('12, Drama) *Joaquin Phoenix* 'R'		(:20) Waist Deep ★› ('06) 'R'				Fantastic Beasts: The Secrets of Dumbledore ★★› ('22)		(:25) Deep					
	HBOZ	‹Terminator 2: Judgment Day 'R'		(:29) Lord of War ★★› ('05, Drama) 'R'		Jury Duty ★› ('95) 'PG-13'				American Psycho ★★★ ('00) 'R'		(:42) What Lies Beneath ★★›					
CINEMAX	MAX	‹The Mule ★★› 'R'		(12:50) Children-Corn		(:14) Children of the Corn 666		(:37) Children of the Corn 7		Fools Rush In ★★ ('97) *Salma Hayek* 'PG-13'		(6:50) Urban Cowboy					
	MMAX	‹Return to Me ★★★		William Shakespeare's Romeo & Juliet				Boomerang ★★ ('92) *Eddie Murphy* 'R'		Alex & Emma ★★ ('03) 'PG-13'		(:38) Frida ★★★ ('02) 'R'					
	AMAX	‹Sabotage	(:28) 12 Rounds ★ ('09, Action) 'PG-13'			(:16) 12		(:15) Geostorm ★› ('17, Action) *Gerard Butler* 'PG-13'			(:41) Bulletproof Monk ★★ ('03) 'PG-13'					(:25) Accid	
	5MAX	‹Non-Stop ★★› ('14)		(:11) Old ★★ ('21, Horror) 'PG-13'				Windtalkers ★★ ('02, War) *Nicolas Cage* 'R'		(:15) Head Full of Honey ★› ('18, Drama) 'PG-13'						(:24) Jacket	
	MVMAX	‹Racer-Jailbird		Perfect Stranger ★★ ('07, Suspense) 'R'				(2:50) W. ★★› ('08, Biography) 'PG-13'		Mass Ave		(:20) The Delta Force ★★ ('86, Action) 'R'				Gorillas	
	OMAX	‹The Next Three Days		(:14) Anna ★★ ('19, Action) *Sasha Luss* 'R'				(:13) Damien: Omen II ★★› ('78, Horror) *William Holden, Lee Grant* 'R'								(6:57) Chocolate City	
	THMAX	‹Blue Velv.	(:42) Sleeping With the Enemy ★★› ('91)			(:20) The Accused ★★★ ('88) 'R'				(:11) Rain Man ★★★★ ('88, Drama) *Dustin Hoffman* 'R'				(:25) Safe ★★› ('12, Action) 'R'			
SHOWTIME/TMC	SHO	‹Your Honor	(:45) The People vs. Larry Flynt ★★★ ('96, Drama) 'R'				The Holiday ★★› ('06, Romance-Comedy) 'PG-13'				How to Be a Latin Lover ★★› ('17) 'PG-13'					Dreamer	
	SHO2	Erotic Couture ('22, Adult) 'NR'		Red Rocket ★★★ ('21, Comedy) 'R'				(:45) Stand by Me ★★★★ ('86)		(:15) Imagine That ★★ ('09, Children's) 'PG'						Confess, Fletch 'R'	
	SHOBET	‹Boys-Blue	NYC Point Gods			Immanence ('22, Horror) 'NR'		The Challenger ('15) 'PG-13'		(:10) Dean Smith		(:10) Rolling Like Thunder				The Fits	
	SHOF	Astronaut ('19, Drama) 'NR'			(:45) Our Ghosts ('21, Comedy-Drama) 'NR'			A Wonderful Time of the Year		The House of Mirth ★★› ('00) 'PG'				(:15) Orson-Norwich			
	SHON	‹Queen	Burn Mother…ker, Burn! ('17)			(:15) Victoria ★★★ ('15, Suspense) *Laia Costa* 'NR'				(:45) Nothing Compares ('22) 'NR'				Grace and Grit ('21, Romance) 'R'			
	SHOS	‹Desperado	Babel ★★★› ('06, Drama) *Brad Pitt, Cate Blanchett* 'R'				Four Rooms ★› ('95, Drama) 'R'			(:40) Ali & Ava ('21, Drama) 'NR'		(:15) Dating & New York ('21) 'PG-13'					
	SHOWN	‹Whitney	(:45) Monday ('20, Romance) *Sebastian Stan* 'R'			(:45) Juniper ('22) *Olivia Blue* 'NR'		Hit the Road ('21) 'NR'			The Dry ('20, Crime Drama) *Eric Bana* 'R'					(:45) Lady	
	SHOX	‹Dirty Mv	Lost Lust ('20, Adult) 'NR'			Wild Things ★★› ('98, Suspense) 'R'		Dirty Work ★› ('98) 'PG-13'			Better Off Dead ★★ ('85) 'PG'				(:10) Romesh, Grk		
	TMC	‹Violet ('21)	(:25) X-Rated: Greatest Adult Movies			The Escort ('15) 'NR'		Robot Apocalypse ('21) 'NR'		(:15) Love Spreads ('20, Comedy) 'NR'						Songs My Brothers	
STARZ	STARZ	‹Spider	Death Race ★★ ('08, Action) 'R'			(:19) Human Resources ('21) 'NR'		(:12) Tahara ('20, Drama) 'NR'		Planet of the Apes ★★ ('01) 'PG-13'						(:37) Death	
	STRZCI	‹Dirty Pretty Things 'R'		(12:56) Hollywoodland ★★ ('06, Mystery) 'R'				A Better Life ★★★ ('11, Drama) 'PG-13'		(4:48) East Side Sushi ('14) 'PG'				(:37) The Show ('20, Fantasy) 'NR'			
	STRZCO	(:08) She's Out of My League ★★ ('10) 'R'			(1:55) Take Me Home Tonight ('11)			The Hit ('22, Action) *Reggie Currelley* 'NR'			(:20) School's Out Forever ('21)				(:09) Little Women ('19)		
	STRZED	‹BMF	Unbearable Weight of Massive Talent			(:23) Black Christmas ★› ('06) 'R'		(3:56) Flight of the Phoenix ★★› ('04)				(5:51) Bride & Prejudice ★★★				(:45) Hum	
	STRZIB	(:09) BMF *Runnin' on E*		Ray Jr's Legit Paper		(:12) Loving Jezebel ★★ ('99) 'R'		(:42) Tyler Perry's Madea Goes to Jail ★★			(:27) The Sandlot ★★› ('93) 'PG'				(:11) The Sandlot 2		
	STRZKF	‹Happiness	Arctic Tale ★★› ('07) 'G'			A Mermaid's Tale ('16) 'G'		Red Dog ('11, Children's) 'PG'		(:08) Pit ...	Pit ...	(5:54) Pit ...		(:40) Agent F.O.X. ('14) 'G'			
STARZ ENCORE	ENCORE	X-Men Origins: Wolverine ★★› ('09)			(1:55) A Mouthful of Air ★★›			(:44) The November Man ★★ ('14, Action) 'R'		(:36) The Evening Star ★★ ('96, Drama) 'PG-13'							
	EACTN	‹Hellboy II: The Golden Army ★★★ ('08)			(1:52) Dog Soldiers ★★★ ('02)			(:39) Operation: Endgame ★★		The Longest Yard ★★★› ('74) 'R'						(:09) In the Mix ★›	
	ECLASS	T2 Trainspotting ★★★ ('17) 'R'			Dracula III: Legacy ('05, Horror) 'R'			Way of the Dragon ★★› ('72) 'R'				(:17) Ricki and the Flash ★★›				Fargo ★★★›	
	EBLACK	‹Approaching		(12:56) Black Fox ★★› ('95) 'NR'		Black Fox: The Price of Peace		Black Fox: Good Men				(:37) Four Kids and It ('20, Fantasy) 'PG'				(:29) I	
	EFAMLY	‹Without a Trace ★★› ('83, Drama) 'PG'			(1:57) My Hero Academia			(:43) A Christmas Carol ★★ ('84) 'NR'				(:26) Thomas-Magic Railroad				(6:53) Two by Two	
	ESUSP	‹Alien ★★★★ ('79)		(12:48) The Entity ★★› ('82, Horror)				(2:56) The Hills Have Eyes 2 ★		(:28) Starz Inside		(:26) Friday the 13th Part 3 ★›				State Property	
	EWESTN	‹Brimstone ★★ ('16, Western) *Guy Pearce* 'R'			(:07) Down Missouri Way ★★			(:23) Desolation Canyon ★★ ('06)		(4:46) Yankee Fakir		(5:59) Law		(:25) Deputy		(6:52) Fargo	(:20) Riflem.
MGM	MGM+	‹Dog ('22)	Licorice Pizza ★★★› ('21, Comedy)			(:45) God.-Harlem		(:45) God.-Harlem		(:45) A House on the Bayou ('21, Horror)				(:20) 12 Angry Men ★★★★			
	MGMMAR	‹Allied ★★› ('16) *Brad Pitt*			The Sons of Katie Elder ★★★› ('65)			(:40) The Pink Panther Strikes Again ★★★			(:25) Clockstoppers ★★ ('02)				The Tracker ('19)		
	MGMHT	‹Breakdown ★★★ ('97)			(:20) Domestic Disturbance ★›			(2:50) Rob Roy ★★★ ('95, Biography)			(:10) Tales From the Darkside			(:45) Anita ★★★ ('13) *Anita Hill*			

	CENTRAL	12 AM	12:30	1 AM	1:30	2 AM	2:30	3 AM	3:30	4 AM	4:30	5 AM	5:30	6 AM	6:30	7 AM	7:30
	MOUNTAIN	11 PM	11:30	12 AM	12:30	1 AM	1:30	2 AM	2:30	3 AM	3:30	4 AM	4:30	5 AM	5:30	6 AM	6:30
	A&E	Neigh	Neigh	Neigh	Neigh	Neigh	Neigh	Paid Programs				Jeremiah	Joni: Tabl	Parking	Parking	Parking	Parking
	AHC	Hitler's Empire		Hitler's Empire		Hitler's Empire		Apocalypse: Stalin		Apocalypse: Stalin		Apocalypse: Stalin		America's Most Badass		America's Most Badass	
	AMC	‹Demolition Man ★★› ('93)		(:41) Walking Dead: World Beyond		(2:55) Walking Dead		Stoog	Stoog	Paid Programs							
	APL	North Woods Law		North Woods Law		North Woods Law		Yellowstone Wardens		Yellowstone Wardens		Cats 101		Secret Life-Zoo		The Zoo: San Diego	
	AXSTV	Heart		Top Ten	Music's	Drinking	Drinking	Paid Programs								Bon Jovi: Lost Highway	
	BBCA	Bones		Bones		Star Trek: Next		Star Trek: Next		Star Trek: Next		Star Trek: Next		Star Trek: Next		Mr. Deeds ★ ('02)	
	BET	Martin	Martin	Martin	Martin	Prince	Prince	Browns	Browns	Browns	Browns	Browns	Browns	Browns	Browns	Live Single	Live Single
	C&I	Crime 360 *Hunted*		Crime 360		Crime 360 *Overkill*		Crime 360 *Senseless*		Crime 360 *Killing Field*		Paid Programs				American Justice	
	CMT	Gold Girls	Gold Girls	Gold Girls	Gold Girls	CMT Music		CMT Music		CMT Music		CMT Music		CMT Music		Music Videos: 90s	
	CNBC	American Greed		Dateline *The House*		Dateline		Street Signs **(N)** (L)		Worldwide Exchange **(N)** (L)		Squawk Box **(N)** (L)					
	CNN	Anderson Cooper 360		CNN Tonight		CNN Tonight		CNN Newsroom Live **(N)** (L)		Early Start C. (L)		CNN This Morning **(N)** (L)		CNN This Morning **(N)** (L)		CNN This Morning **(N)** (L)	
	COM	South Park	Daily Show	South Park	South Park	South Park	South Park	South Park	South Park	Paid Programs				Brooklyn	(:24) Brookl	(6:48) Broo	(:36) Brookl
	COOK	Man, Food	Man, Food	No Reservation		No Reservation		Paid Programs						Kelsey's	Kelsey's	Cheap Eats	Cheap Eats
	DISC	‹Bering Sea Gold		Ice Cold Catch		Sewer Divers		Diesel Brothers *Drop the Auction Hammer*				Moonshiners		Moonshiners		Moonshiners	
	DISN	Jessie	Jessie	Jessie	Raven	The Villains	Jessie	Bunk'd	Jessie	Ladybug	Ladybug	Sofia	Bluey	Mickey	Bluey	Bluey	Spidey
	DLC	Pregnant	Pregnant	Secretly Pregnant		Secretly Pregnant		My 600-Lb. Life *Lupe's Story*				Baby Story	Baby Story	Baby Story	Baby Story	Killer Outbreaks	
	ESPN	SportsCenter (L)		SportsCenter (L)		SportsCenter		SportsCenter		SportsCenter		SportsCenter		SportsCenter (L)		Get Up (L)	
	ESPN2	Bad Beats	Interruption	UFC Unleashed		UFC 265: Lewis vs. Gane From Aug. 7, 2021.						Keyshawn, JWill and Max (L)				SportsCenter (L)	
	EWTN	Mother Angelica Live		News	Rookies	(:15) Papal Audience		(:15) Cliffo	Heresies	Dominican	Behold	Euc.	The Miracle	St. Michael	Rosary	Daily Mass: Olam	
	FLIX	‹Bad Influence ('90)		Go ★★★ ('99, Comedy-Drama)		(:45) Jackass: Number Two ★★› ('06)				Freedom Writers ★★★ ('07, Drama)				(:45) Heartworn Highways ★★›			

Not all networks are available in all areas.

CENTRAL	12 AM	12:30	1 AM	1:30	2 AM	2:30	3 AM	3:30	4 AM	4:30	5 AM	5:30	6 AM	6:30	7 AM	7:30
MOUNTAIN	11 PM	11:30	12 AM	12:30	1 AM	1:30	2 AM	2:30	3 AM	3:30	4 AM	4:30	5 AM	5:30	6 AM	6:30
FNC	Tucker Carlson Tonight		Hannity		The Ingraham Angle		FOX & Friends First **(N)** (L)		FOX & Friends First **(N)** (L)		FOX and Friends **(N)** (L)		FOX and Friends **(N)** (L)		FOX and Friends **(N)** (L)	
FOOD	Chopped *Booza Blues*		Chopped *Soda Flop*		Chopped		Supermarket Stakeout		Paid Programs						Giada	Giada
FREFM	The Office	The Office	Paid Programs		The 700 Club		Paid Programs						black-ish	black-ish	black-ish	black-ish
FS1	◂College Basketball		College Basketball *Fresno State at Wyoming*				WWE Friday Night SmackDown				Undisputed		The Carton Show (L)			
FX	**Fantastic Four: Rise of the Silver Surfer** ★★				Paid Programs								Mom	Mom	Mom	Mom
FXM	◂**Predators** ★★ ('10)		**The Predator** ★★ ('18, Science Fiction)				**The Manhattan Project** ★★½ ('86, Suspense)				**Hand of Death** ★½		**Earth Dies Scr.**		(:10) **Abominable**	
FXX	Futurama	Futurama	Archer	Archer	Archer	Archer	Paid Programs						**Chaos Walking** ★½ ('21, Science Fiction)			
GMSHW	America	America	Puzzler	FamFeud	FamFeud	FamFeud	Paid Programs						Funny You	Funny You	Tug	Catch 21
GOLF	◂Coll. Golf			PGA TOUR	Paid Programs				Golf Central		Golf Central		Golf Central		Golf Central	
HALL	Frasier	Frasier	Frasier	Frasier	Frasier	Frasier	Cheers	Cheers	Reba	Reba	Reba	Reba	Reba	Reba	Reba	Reba
HALLMV	◂Ruby Herring Mysteries		Murder, She Wrote		Murder, She Wrote		Murder, She Wrote		Monk		Monk		Psych		Psych *Autopsy Turvy*	
HGTV	Hunters	Hunt Intl	Hunters	Hunt Intl	Fixer to Fabulous		Fixer to Fabulous		Fixer to Fabulous		Christina on the Coast		Christina on the Coast		Christina on the Coast	
HIST	Curse-Island		Beyond Oak Island		Curse-Island		Paid Programs				Amazing	Jeremiah	Air-Courage		Black Patriots: Heroes	
HSN	KORRES Beauty **(N)**		KORRES Beauty **(N)**		South Street		KORRES Beauty **(N)**		KORRES Beauty **(N)**		KORRES Beauty **(N)**		HSN Today		HSN Today	
ID	Body Cam		Real PD: Kansas City		Calls From the Inside		Homicide City		Homicide City		Homicide City		Homicide City		Homicide City	
IFC	Scrubs	Scrubs	Scrubs	Scrubs	Scrubs	Scrubs	Scrubs	Scrubs	Scrubs	Scrubs	Scrubs	Scrubs	Scrubs	Scrubs	Scrubs	Scrubs
INSP	Wagon Train		Wagon Train		The High Chaparral		Campmeeting				Campmeeting		Gunsmoke *Mail Drop*		The Virginian	
LIFE	Rizzoli & Isles *Gumshoe*		Rizzoli & Isles		Rizzoli & Isles		Paid Programs				Creflo	Robison	Joyce M.	Health	The Mentalist	
LMN	◂**Malicious Motives**		**Just What the Doctor Ordered** ('21, Suspense)				Paid Programs				**Desperate Escape** ★★★ ('09) 'TV14'				**Fatal Memories** ('15)	
MAGN	Restoration Road- Clint		Building Off the Grid		Building Off the Grid		Salvage	Salvage	Salvage	Salvage	Barnwood Builders		Bargain	Bargain	Bargain	Bargain
MOTOR	Car Issues	Car Issues	Bitchin' Rides		Faster With Finnegan		Bitchin' Rides		Iron Resurrection		Overhaulin'		Iron Resurrection		Bitchin' Rides	
MPLEX	◂**Fire Dog**	(:17) **My Hero Academia**			(1:54) **House-End of the Street**			(:36) Conve	(3:52) **Bounce** ★★★ ('00)			(:40) **Polaroid** ('19, Horror)			(:09) **If Only** ('04)	
MSNBC	The Last Word With		11th Hour		All In With Chris Hayes		The Rachel Maddow Show				Morning Joe **(N)** (L)					
NATGEO	Life Below Zero		Life Below Ze		Life Below Ze		Life Below Ze		Life Below Ze		Paid Programs					
NGWLD	The Incredible Dr. Pol		The Incredible Dr. Pol		Paid Programs								Secrets of the Zoo		Secrets of the Zoo	
OWN	◂**Pride** ★★½ ('07, Drama)			Food	Love & Marriage		Dr. Phil		Dr. Phil		Dr. Phil		Dr. Phil (Part 1 of 2)		Dr. Phil	
OXYG	Accident, Suicide		Accident, Suicide		Dateline *Taken*		Dateline		Dateline		An Unexpected Killer		An Unexpected Killer		Mark of a Serial Killer	
PARMT	◂Movie	Movie					Paid Programs						Bar Rescue		Bar Rescue	
POP	NCIS: New Orleans		FBI		FBI		FBI		Goldbergs	Goldbergs	Ghost Whisperer		Ghost Whisperer		Ghost Whisperer	
QVC	HomeWorx (L)		Organized Options		Vertuo Coffee		TBA						HomeWorx (L)		Vertuo Coffee (L)	
SCI	Mysteries		Mysteries of		Mysteries of		Mysteries of the Abandoned				What on Earth?		What on Earth?		Universe Works	
SMITH	Air Disasters		Air Disasters		Mighty Planes		Mighty Planes		Mighty Planes		Aerial America		Aerial America		Aerial America *Virginia*	
SONY	◂**Robot and Frank** ('12)			(:20) **Miracle on the Mountain**			(2:57) **Sheena** ★★ ('84, Adventure) *Tanya Roberts*					(:23) 72	(5:50) **First Men In**		(:15) **It-Beneath Sea**	
SUND	Columbo *Death Lends a Hand*			(:45) Columbo *Dead Weight*				Andy G.	Andy G.	Andy G.	Andy G.	Andy G.	Andy G.	Andy G.	Andy G.	Andy G.
SYFY	◂**Gods of Egypt** ★½ ('16, Fantasy)		(:45) **Knowing** ★★ ('09, Science Fiction) *Nicolas Cage*						(:15) Zone	(:45) Devil-	The Twilight Zone		Twi. Zone	Twi. Zone	Twi. Zone	Twi. Zone
TBN	Sekulow	Christine	Jewish	Praying	Praise		Christine	Max	Jackson	S. Furtick	Joyce M.	Wommack	Turning	Prince	R. Jeffress	Joyce M.
TBS	George	George	George	Matters	Matters	Matters	Matters	Matters	Matters	Matters	Matters	George	George	George	George	George
TCM	◂**Masculin**	**Contempt** ★★★ ('63, Drama) *Brigitte Bardot*			**Vivre sa vie** ★★★ ('62, Drama)				A Night at the Movies		**San Francisco** ★★★½ ('36, Adventure)				(:15) **Night-Remembr**	
TLC	1000-Lb. Sisters		I Am Jazz		Extreme Sisters		90 Day Fiancé *Who's the Boss?*				Jennifer		Hoarding: Buried Alive		Hoarding: Buried Alive	
TNT	◂Postgame	NBA Basketball *Los Angeles Lakers at New York Knicks*					Cold Case		Cold Case *Knuckle Up*		Charmed *Sam I Am*		Charmed		Charmed	
TRU	◂**A Knight's Tale** ★★½ ('01, Action)				Jokes	Jokes	Paid Programs							Hack	Hack	Hack
TRAVEL	Terror in the Woods		Terror in the Woods		Terror in the Woods		Paid Programs								UFOs: The Lost Evid	
TVLAND	King	King	Raymond	Raymond	Mom	Mom	Mom	Mom	Goldbergs	Goldbergs	Paid Programs		M*A*S*H	M*A*S*H	M*A*S*H	M*A*S*H
UNIV	Heridas de amor **(N)**		La rosa de Guadalupe		Vecinos	P. Luche	El gordo y la flaca		Nosotr.	Notici	Como dice el dicho		¡Despierta América! **(N)** (L)			
UP	Blue Bloods *Inside Jobs*		Blue Bloods		Paid Programs					Jeremiah	Heartland *Road Curves*		Heartland *Graduation*		Heartland	
USA	(:08) Chicago P.D.		(:08) Chicago P.D.		Law & Order: SVU		Law & Order: SVU		Law & Order: SVU		NCIS: Los Angeles		NCIS *Once a Crook*		Law & Order: SVU	
WE	Law & Order		Law & Order		Law & Order		Commit or Quit		Paid Programs							

BROADCAST	12 AM	12:30	1 AM	1:30	2 AM	2:30	3 AM	3:30	4 AM	4:30	5 AM	5:30	6 AM	6:30	7 AM	7:30
ABC	Local Programs		ABC World News Now **(N)**				Morning	Morning	Morning	Morning	Morning	Morning	Local Programs		Good Morning America **(N)**	
CBS	◂Corden	Local Pro	CBS Overnight News **(N)**						CBS News	CBS News	CBS News	CBS News	Local Programs		CBS Mornings **(N)**	
FOX	Local Programs										Local Programs		Local Programs			
NBC	◂Meyers	(:37) NBC	(:12) Top Story With		Local Programs		Early Tdy		Local Programs				Local Programs		Today **(N)**	
CW	Local Programs										Local Programs		Local Programs			
PBS*	Fight the Power: How		Frontline		Independent Lens *The Picture Taker*			David Holt	Antiques Roadshow		Xavier	Arthur	Molly	Wild Kratts	Elementary	Almas
ANTENNA	Wings	Wings	Alice	Alice	Benson	Benson	Bunker	Bunker	Bewitched	Bewitched	Burns/Allen	Burns/Allen	Jack Benny	Jack Benny	Bachelor	Bachelor
COZI	Las Vegas		Las Vegas		3rd Rock	3rd Rock	Gimme	Gimme	Paid Programs		Highway to Heaven		Highway to Heaven		Quincy, M.E. *Hot Ice*	
H&I	Baywatch		Baywatch *Shark Fever*		NUMB3RS *Hot Shot*		Renegade (Part 2 of 2)		Restless	Lawman	Maverick		Wanted ...	Wanted ...	Have Gun	Have Gun
ION	Chicago Fire		Paid Programs					Les Feldick	Paid Programs		NCIS: New Orleans		NCIS: New Orleans		NCIS: New Orleans	
METV	Hitch.	Hitch.	Mannix		Cannon		Barnaby Jones		Patrol	Dragnet	Dragnet	Three Sons	Toon in With Me **(N)**		Beaver	Beaver

◂ = Program already in progress; **(N)** = New program/episode; ⊛ = Live sports event.
*PBS programming varies regionally. Check your local stations for programming availability.

1 Wednesday

	CENTRAL	8 AM	8:30	9 AM	9:30	10 AM	10:30	11 AM	11:30	12 PM	12:30	1 PM	1:30	2 PM	2:30	3 PM	3:30
	MOUNTAIN	7 AM	7:30	8 AM	8:30	9 AM	9:30	10 AM	10:30	11 AM	11:30	12 PM	12:30	1 PM	1:30	2 PM	2:30
HBO	HBO	‹Wayne's-2	REAL Sports		Walk the Line ★★★ ('05, Biography) 'PG-13'					(11:50) Elvis ★★★ ('22, Biography) *Austin Butler* 'PG-13'				Quantum of Solace ★★½ ('08)			
	HBO2	‹King Richard ('21)		(:10) Divergent ★★ ('14, Science Fiction) 'PG-13'				The Divergent Series: Insurgent ★★½ ('15)				The Divergent Series: Allegiant ★½ ('16)				Gemi	
	HBOC	‹Teen Wolf	(:17) Broken Lizard's Club Dread			Welcome to Mooseport ★★ ('04) 'PG-13'				(11:51) White Chicks ★★ ('04)				(:40) The Wood ★★ ('99, Drama) 'R'			(:27) See
	HBOF	(:13) Sherlock Holmes			(:37) Rock Dog ★★ ('16) 'PG'		(:07) DC League of Super-Pets ★★½ ('22)				(12:53) Madagascar 2				(:23) Bandslam ★★★ ('09) 'PG'		
	HBOS	‹Deep Impact ★★ ('98) 'PG-13'			(:45) Catch Me if You Can ★★★ ('02) 'PG-13'					(:10) The Heat ★★½ ('13, Comedy) 'R'				(:10) District 9 ★★★½ ('09) *Jason Cope* 'R'			
	HBOZ	‹What Lies Beneath		(8:52) Scary Movie ★★★ ('00) 'R'		(:21) Laggies ★★★ ('14) 'R'				O ★★½ ('01, Drama) 'R'				(:36) Graffiti Bridge ★½ ('90)			(:07) Notorious ★★½
CINEMAX	MAX	‹Urban Cowboy ('80)		Cellular ★★½ ('04) 'PG-13'			(:40) A Thousand Words ★½ ('12)			(:12) Suite Française ('14, Historical Drama) 'NR'				Chernobyl Diaries ★½ ('12) 'R'		(:26) I Ori	
	MMAX	‹Frida ('02)	(:41) Chef ★★★ ('14, Comedy-Drama) 'R'				(:36) Finding Forrester ★★★ ('00, Drama) 'PG-13'				(12:53) The Command ('18, Drama) 'PG-13'				(2:52) Arbitrage ('12)		
	AMAX	‹The Accidental Spy		(8:53) Lucky You ★★ ('07, Drama) 'PG-13'				(10:57) Miami Vice ★★½ ('06) *Jamie Foxx* 'R'			(:10) The Bourne Identity ★★★ ('02) 'PG-13'				(:09) 3:10 to Yuma 'R'		
	5MAX	‹The Jacket ★★½ 'R'		(:08) Alfie ★★½ ('04, Comedy-Drama) 'R'				(10:54) You Only Live Twice ★★★ ('67) 'PG'			(12:52) Trouble With the Curve			(:44) Nostalgia ★★ ('18) 'R'			
	MVMAX	‹Gorillas in the Mist ★★★ ('88)		(:39) Fast Food Nation ★★★ ('06, Drama) 'R'				Draft Day ★★½ ('14, Drama) 'PG-13'				(:23) Donnie Darko ★★★ ('01, Drama) 'R'			(:16) Birth		
	OMAX	‹Chocolate	(:28) Team America: World Police			(:06) Little Man ★★ ('06) 'PG-13'		(:44) Getting Played ('05) 'PG-13'			(:09) Next Day Air ★½ ('09) 'R'			Napoleon Dynamite ★★★			
	THMAX	Nobody ★★★ ('21, Action) 'R'		Profile ★★½ ('18, Suspense) 'R'				(:19) King's Graveyard Shift			(12:46) Extraction ('15)			(:09) From Dusk Till Dawn ★★½ ('96) 'R'			
SHOWTIME/TMC	SHO	‹Dreamer: True Story	(:15) Miles Ahead ★★½ ('16, Biography) 'R'				Whiplash ★★★½ ('14, Drama) 'R'				Daughter of the Wolf ('19) 'R'			Everything Everywhere			
	SHO2	‹Fletch	(:45) Mr. Malcolm's List ★★★ ('22) 'PG'			(:45) Sheryl ('22, Documentary) *Sheryl Crow* 'NR'		(:25) Flags of Our Fathers ★★★½ ('06) 'R'				(:40) The Lighthouse ★★★½ 'R'					
	SHOBET	‹The Fits	(:45) Changing Lanes ★★★ ('02) 'R'			Hollywood Shuffle ★★★ ('87)		(11:50) The Last Tree ('19) 'NR'			Mother of George ★★★ ('13, Drama) 'R'			(:20) Chan			
	SHOF	‹A Little Game ('14) 'PG'		Rhapsody of Love ('21) 'NR'			A Love Song ('22, Drama) 'PG'		(:25) Twilight ★★½ ('08, Romance) 'PG-13'					The Twilight Saga: New Moon			
	SHON	‹Grace	The Lovers ★★★ ('17) 'R'		(:15) The Survivalist ('21, Action) 'R'			(:45) Cut Bank ('14, Suspense) *Teresa Palmer* 'R'		Perfect in '76				Broken Diamonds ('21) 'PG-13'			
	SHOS	‹The Exchange ('21, Comedy) 'NR'		The Hunt for Red October ★★★½ ('90)				(:45) The Sum of All Fears ★★★ ('02, Suspense) 'PG-13'			(1:50) Top Secret! ★★½ ('84) 'PG'				(:20) Attica		
	SHOWN	‹Lady Bird ★★★½ ('17) 'R'		Queen of the Morning Calm ('19)			Our Ghosts ('21) 'NR'			(:45) Pixie ('20, Comedy) *Olivia Cooke* 'R'				Girlhood ('14, Drama) 'NR'			
	SHOX	Assault in the Ring Boxing.		Dirty Tricks ('21, Documentary) 'NR'		(:10) Prison Fighters: Rounds		(:40) Project Ithaca ('19) 'R'			Distorted ('18, Suspense) 'R'				Drea		
	TMC	‹Songs	The Stranger in Our Bed ('22)		The Kill Team ('19, War) 'R'			Shuttlecock: Director's Cut ('20) 'NR'			The Ballad of Lefty Brown ('17, Western) 'R'				Bling Ring		
STARZ	STARZ	‹Death Race ★★ ('08, Action) 'R'		(:27) With/in ('21, Drama) *Julianne Moore, Don Cheadle* 'NR'							(12:48) Beautiful Day			(:40) View From the Top ★★			
	STRZCI	‹The Show	Hollywoodland ★★ ('06, Mystery) 'R'			(:40) Nine Days ('20, Fantasy) *Winston Duke* 'R'		(:45) Once Upon a Time… In Hollywood ★★★½ ('19) *Brad Pitt* 'R'							(:28) Horse		
	STRZCO	‹Little Women ★★★½ ('19) 'PG'		(:27) Boundaries ★★½ ('18) 'R'			(:14) French Exit ★★½ ('20) *Lucas Hedges* 'R'			(:09) She's Out of My League ★★ ('10) 'R'					(2:56) Boundaries ('18)		
	STRZED	‹The Human Factor ('19) 'PG-13'		Click ★★½ ('06, Comedy) 'PG-13'				(:24) Men in Black: International ★★ ('19)			(:21) Unbearable Weight				(:10) BMF *Runnin' on E*		
	STRZIB	‹The Sandlot 2 ('05)		(8:51) The Intruder ★½ ('19)			(:36) BMF *Runnin' on E*		(:28) Madea Goes to Jail			(:13) Assault on Precinct 13 ★★★ ('05) 'R'			Marci X ★½ 'R'		
	STRZKF	(:08) Horton Hears		Arctic Tale ★★½ ('07)				Dunston Checks In ★★★			Ghosthunters on Icy Trails			(:11) By Dawn's Early Light ('01) 'TVPG'			
STARZ ENCORE	ENCORE	‹Billy Lynn's Long Halftime Walk		(:45) A Mouthful of Air ★★½ ('21) 'R'				Bent ('18, Crime Drama) 'R'			(:14) X-Men Origins: Wolverine ★★½ ('09)				Beautiful Crtr.		
	EACTN	‹In the Mix ★½ ('05)		(8:47) Jumpin' Jack Flash ★★½				Hellboy II: The Golden Army ★★★			(:37) Operation: Endgame ★★			The Touch ★★ ('02) 'PG-13'		(:28) Freaks	
	ECLASS	‹Fargo ('96)	(:43) Butch and Sundance: The Early Days			(:37) Bachelor Party ★★ ('84, Comedy) 'R'				(:25) Die Hard With a Vengeance ★★★ 'R'				(:37) Way of the Dragon ★★½			
	EBLACK	‹Love My Wife		Bad Ass ★★ ('12, Action) 'R'		(:37) Supercool ('21, Comedy) 'NR'				(:11) Black or White ★★ ('14, Drama) 'PG-13'				(:15) Obsession ('19, Suspense) *Mekhi Phifer* 'NR'			
	EFAMLY	‹Two	(:20) Reef-High Tide		(:41) Without a Trace ★★½ ('83, Drama) 'PG'			(:43) Thomas-Magic Railroad			(:10) Spark: A Space Tail ★½			(:43) Two by Two: Overboard!			
	ESUSP	‹State Prop	State Property 2 ★★ ('05)			(:10) Timeline ★★ ('03, Adventure)				(:08) Phantoms ★★ ('98, Horror)				(1:47) Set Up ('11)		(:14) State Property	
	EWESTN	(:13) The Great Sioux Massacre ★★½ ('65)				(9:56) Desolation Canyon ★★			(:18) Jericho ★★ ('00) 'PG-13'			The Deputy	(:27) Wante	(1:53) Wag		(:45) Laramie		(:36) Lawm
MGM	MGM+	Flag Day ★★ ('21, Drama) *Dylan Penn*				(9:50) Licorice Pizza ★★★½ ('21, Comedy)				Dead Again ★★★ ('91, Mystery)				(1:55) Saturday Night Fever ★★★ ('77)			
	MGMMAR	‹Tracker	Town That Dreaded			The War of the Worlds ★★★½		The Deep House ('21, Horror)			(12:55) The Peacemaker ★★ ('97, Action)				RoboCop ★★½ ('14)		
	MGMHT	Bright Lights, Big City ★★ ('88, Drama)				(9:55) Breakdown ★★★ ('97)		No Time to Die ★★★ ('21, Action) *Daniel Craig*						(:15) Hard Eight ★★★ ('96, Drama)			

	CENTRAL	8 AM	8:30	9 AM	9:30	10 AM	10:30	11 AM	11:30	12 PM	12:30	1 PM	1:30	2 PM	2:30	3 PM	3:30
	MOUNTAIN	7 AM	7:30	8 AM	8:30	9 AM	9:30	10 AM	10:30	11 AM	11:30	12 PM	12:30	1 PM	1:30	2 PM	2:30
	A&E	Parking	Parking	Road Wars	Road Wars	Road Wars	Road Wars	The First 48		The First 48		The First 48		The First 48		The First 48	
	AHC	Bullet Points		Bullet Points		Bullet Points		America: Facts		America: Facts		America: Facts		America: Facts		Codes and Conspiracies	
	AMC	Demolition Man ★★½ ('93, Science Fiction)					U.S. Marshals ★★ ('98, Action)			*Tommy Lee Jones, Wesley Snipes*		The Karate Kid Part II ★★½ ('86, Drama) *Ralph Macchio*					
	APL	I Was Prey		Monsters Inside Me		Dr. Jeff: RMV		Tanked		Tanked		Pit Bulls and Parolees		Pit Bulls and Parolees		River Monsters	
	AXSTV	Rock	Legends	Classic Albums		Wahlburgr	Wahlburgr	Wahlburgr	Wahlburgr	Music's	Music's	Ozzy & Jack's		Ozzy & Jack's		Live From Daryl's House	
	BBCA	‹Mr. Deeds ★ ('02)		Bones		Bones		Bones		Bones		Bones		Bones		Bones	
	BET	Live Single	Martin	Martin	Martin	black-ish	black-ish	Browns	Browns	Browns	Browns	Browns	Browns	Payne	Payne	Payne	Payne
	C&I	American Justice		The Interrogators		The Interrogators		The Interrogators		The Interrogators		The Interrogators		Nightwatch		Nightwatch	
	CMT	Roseanne	Roseanne	Roseanne	Roseanne	Roseanne	Roseanne	Mike	Mike	Mike	Mike	King	King	King	King	King	King
	CNBC	Squawk on the Street **(N)** (L)				TechCheck **(N)** (L)		Fast Money Halftime (L)		The Exchange **(N)** (L)		Power Lunch **(N)** (L)		Closing Bell **(N)** (L)		Closing Bell: Overtime	
	CNN	CNN Newsroom **(N)** (L)		CNN Newsroom **(N)** (L)		At This Hour-Kate (L)		Ins. Politics (L)		CNN Newsroom **(N)** (L)		CNN Newsroom **(N)** (L)		CNN Newsroom **(N)** (L)		Jake Tapper (L)	
	COM	Brooklyn	South Park	South Park	South Park	South Park	South Park	South Park	South Park	South Park	South Park	Seinfeld	Seinfeld	Seinfeld	Seinfeld	Seinfeld	Seinfeld
	COOK	Cheap Eats	Cheap Eats	Yum-Yum	Yum-Yum	Food Paradise		Food Paradise		Bizarre	Bizarre	Bizarre	Delicious	Delicious	Delicious	Man's Greatest Food	
	DISC	Dirty Jobs *Vexcon*		Dirty Jobs		Dirty Jobs		Master Distiller		Master Distiller		Master Distiller		Master Distiller		Moonshiners	
	DISN	Bluey	Bluey	Bluey	SuperKitties	Bluey	Ladybug	Big City	Big City	Big City	Big City	Raven	Raven	Bunk'd	Bunk'd	Bunk'd	Jessie
	DLC	Monsters Inside Me		Monsters Inside Me		Monsters Inside Me		Mystery Diagnosis		Mystery Diagnosis		Mystery Diagnosis		Mystery Diagnosis		Mystery Diagnosis	
	ESPN	‹Get Up (L)		First Take (L)				SportsCenter (L)		SportsCenter (L)		This Just In (L)		NBA Today (L)		NFL Live (L)	
	ESPN2	SportsCenter		Get Up				College Football Live (L)				SportsCenter		Senior Bowl Practice (L)			
	EWTN	Holy		Scripture and Tradition		Mother Angelica Live		Gospel of	Daily Mass: Olam		Women of	At Home	Fr. Spitzer's Universe	Chaplet	Rosary	Children	Truth
	FLIX	(:15) Bowie		(:45) Bad Parents ('12, Comedy-Drama)				The Ladies Man ★ ('00, Comedy)		The Dictator ★★½ ('12, Comedy)			Silent House ★★½ ('11, Horror)			Match Point ★★★	

Not all networks are available in all areas.

CENTRAL	8 AM	8:30	9 AM	9:30	10 AM	10:30	11 AM	11:30	12 PM	12:30	1 PM	1:30	2 PM	2:30	3 PM	3:30
MOUNTAIN	**7 AM**	**7:30**	**8 AM**	**8:30**	**9 AM**	**9:30**	**10 AM**	**10:30**	**11 AM**	**11:30**	**12 PM**	**12:30**	**1 PM**	**1:30**	**2 PM**	**2:30**
FNC	America's Newsroom		America's Newsroom		The Faulkner Focus **(N)** (L)		Outnumbered **(N)** (L)		America Reports **(N)** (L)		America Reports **(N)** (L)		The Story With Martha (L)		Your World W/ Cavuto (L)	
FOOD	Valerie's	Valerie's	Pioneer	Pioneer	Pioneer	Pioneer	Pioneer	Pioneer	Guy's Grocery Games		Guy's Grocery Games		Guy's Grocery Games		Guy's Grocery Games	
FREFM	The 700 Club		700 Club	Simpsons	Simpsons	Simpsons	Simpsons	**Grown Ups 2** ★ ('13, Comedy) *Adam Sandler*				The Office	The Office	The Office	The Office	The Office
FS1	◂Carton	Skip and Shannon: Undisputed (L)					The Herd with Colin Cowherd (L)						First Things First (L)			Speak (L)
FX	Mom	**Baby Driver** ★★★½ ('17, Action) *Ansel Elgort*					**Alita: Battle Angel** ★★½ ('19, Science Fiction)					**Fantastic Four: Rise of the Silver Surfer** ★★				**Pacific**
FXM	◂**Abomin**	(:40) **The Lost World** ★★½ ('60) *Jill St. John*				(:20) **Voyage to Bottom of Sea**			(:10) **Project X** ★★½ ('87, Comedy-Drama)				**War for the Planet of the Apes** ★★★½			
FXX	◂**Chaos**	**All the Money in the World** ★★★ ('17, Crime Drama)						Cleveland	Cleveland	Cleveland	King of Hill	King of Hill	King of Hill	King of Hill	King of Hill	King of Hill
GMSHW	Ma. Minds	Ma. Minds	Puzzler	Puzzler	America	America	Deal or No Deal		Match	Match	America	America	America	Puzzler	The $100,000 Pyramid	
GOLF	PGA TOUR	College Golf *Southwestern Invitational, Second Round*						Golf	Golf	PGA TOUR	Golf Today (L)				College	Coll. Gol
HALL	Gold Girls	Gold Girls	Gold Girls	Gold Girls	Gold Girls	Gold Girls	**All of My Heart** ('15, Romance-Comedy) 'TVG'				**Beverly Hills Wedding** ('21, Romance) 'TVG'				**My Secret Valentine**	
HALLMV	Diagnosis Murder		Diagnosis Murder		Murder, She Wrote		Murder, She Wrote		Murder, She Wrote		Monk		Monk		Monk	
HGTV	Christina on the Coast		Christina on the Coast		Christina on the Coast		Christina on the Coast		Bargain Block		Bargain Block		Bargain Block		Bargain Block	
HIST	Black Patriots: Buffalo		American Pickers		American Pickers		American Pickers		American Pickers		American Pickers		American Pickers		American Pickers	
HSN	Wake Up Beautiful		Wake Up Beautiful		Lacey Chabert		KORRES Beauty **(N)**		Daily Deals & Top Finds **(N)**		Designer Gallery		Designer Gallery		South Street	
ID	Unusual Suspects		Unusual Suspects		Unusual Suspects		The Murder Tapes		The Murder Tapes		The Murder Tapes		The Murder Tapes		Body Cam	
IFC	3's Comp.	3's Comp.	3's Comp.	3's Comp.	3's Comp.	3's Comp.	3's Comp.	3's Comp.	3's Comp.	3's Comp.	3's Comp.	3's Comp.	Raymond	Raymond	Raymond	Raymond
INSP	◂Virginian	Fargo	Gunsmoke	Gunsmoke	Gunsmoke	Gunsmoke	Rawhide		Rawhide		Wagon Train		Wagon Train		Gunsmoke	Gunsmoke
LIFE	The Mentalist		Major Crimes		Major Crimes		Major Crimes		Celebrity Wife Swap		Celebrity Wife Swap		Celebrity Wife Swap		Celebrity Wife Swap	
LMN	◂**Fatal Memories** ('15)		**Off the Rails** ('17, Drama) 'TV14'				**His Secret Marriage** ('19, Suspense) 'TV14'				**Her Deadly Reflections** ('20, Suspense)				**Husband Past**	
MAGN	Bargain	Bargain	For the Love of Kitchens		For the Love of Kitchens		Time Fixer	Time Fixer	Time Fixer	Time Fixer	Restoring Galveston		Restoring Galveston		Restoring Galveston	
MOTOR	Full Custom Garage		Full Custom Garage		Full Custom Garage		Full Custom Garage		Full Custom Garage		Full Custom Garage		Full Custom Garage		Iron Resurrection	
MPLEX	◂**If Only** ('04, Romance)		(8:46) **House-End of the Street**			(:28) **Bounce** ★★★ ('00, Romance)				(:16) **If Only** ('04, Romance)			(1:53) **Crooked Arrows** ★★ ('12)			(:39) **Polar**
MSNBC	◂Morning Joe **(N)** (L)		José Díaz-Balart (L)		MSNBC Reports **(N)** (L)		Andrea Mitchell Rep		Chris Jansing Reports		Katy Tur Reports **(N)** (L)		Hallie Jackson Report		Deadline: White Hous	
NATGEO	Alaska State Troopers		Alaska State Troopers		Alaska State Troopers		Alaska State Troopers		Alaska State Troopers		To Catch a Smuggler		To Catch a Smuggler		To Catch a Smuggler	
NGWLD	Secrets of the Zoo		Secrets of the Zoo		Secrets of the Zoo		Secrets of the Zoo		Secrets of the Zoo		Secrets of the Zoo		Secrets of the Zoo		Zoo: Tampa	
OWN	Dr. Phil		Dr. Phil		Dr. Phil		Dr. Phil		Court	Court	Court	Court	Court	Court	20/20 on OWN	
OXYG	Mark of a Serial Killer		Manifesto-Killr		Manifesto-Killr		Manifesto-Killr		Dateline: Secrets		Dateline: Secrets		Dateline: Secrets		Dateline: Secrets	
PARMT	Bar Rescue		Bar Rescue		Bar Rescue		Law & Order		Law & Order		Law & Order		Law & Order		Two Men	Two Men
POP	ER		ER		ER		ER		ER		ER		House		House	
QVC	Belle by Kim Gravel (L)		EV Rider Scooters (L)		Heartwood Creek (L)		Q at Noon **(N)** (L)		Mr. Cottontail - Home (L)		Josie Maran Argan Oil (L)		Vertuo Coffee (L)		Gourmet Holiday	
SCI	Universe Works		Conspiracies Decoded		Conspiracies Decoded		Strange Evidence		Strange Evidence		Mysteries of		Mysteries of		Strip the City *New York*	
SMITH	America's Hidden		The Lost Tapes		Assassination Tapes		Air Disasters		Air Disasters		Mighty Planes		Mighty Cruise Ships		Mighty Cruise Ships	
SONY	◂**It-Beneath Sea**		(8:50) **Jason and the Argonauts** ★★★ ('63)				(10:50) **Earth vs Saucer**			(:25) Broken Trail (Part 1 of 2)			(:15) Broken Trail (Part 2 of 2)			
SUND	Andy G.	Andy G.	Andy G.	Andy G.	Andy G.	Andy G.	Andy G.	Andy G.	Criminal Minds		Criminal Minds		Criminal Minds		Criminal Minds	
SYFY	Twi. Zone	Twi. Zone	**The Last Witch Hunter** ★★ ('15, Fantasy) *Vin Diesel*					(:26) **Olympus Has Fallen** ★★½ ('13, Action)					(1:56) **Apollo 13** ★★★½ ('95) *Tom Hanks*			
TBN	Creflo	Hagee Min	Joel Osteen	Jackson	S. Furtick	Jentezen	R. Jeffress	Robert	Joyce M.	Better Together		Wommack	The 700 Club		Turning	S. Furtick
TBS	Broke Girl	Broke Girl	Broke Girl	Broke Girl	Friends	Friends	Friends	Friends	Friends	Friends	Friends	Friends	Friends	Friends	Friends	Friends
TCM	◂**A Night to Remember** ★★★½			**Beyond the Poseidon Adventure** ★½ ('79)				(:45) **Five Came Back** ★★★ ('39, Adventure)				**The Crowded Sky** ★★½ ('60, Drama)				**Zero Hour**
TLC	Hoarding: Buried Alive		Too Large		Too Large		Dr. Pimple Popper		Dr. Pimple Popper		Dr. Pimple Popper		1000-Lb. Best Friends		1000-Lb. Best Friends	
TNT	Charmed		Supernatural		Supernatural		Supernatural		Supernatural		Supernatural *The End*		Lucifer		Lucifer	
TRU	truTV Top Funniest		truTV Top Funniest		MythBusters		MythBusters		MythBusters *Fire vs. Ice*		Jokes	Jokes	Jokes	Jokes	Jokes	Jokes
TRAVEL	UFOs: The Lost Evid		UFOs: The Lost Evid		UFOs: The Lost Evid		UFOs: The Lost Evid		UFOs: The Lost Evid		UFOs: The Lost Evid		UFOs: The Lost Evid		UFO Witness	
TVLAND	M*A*S*H	M*A*S*H	M*A*S*H	M*A*S*H	Bonanza		Gunsmoke		Gunsmoke		Gunsmoke		Gunsmoke		Andy G.	Andy G.
UNIV	◂¡Despierta América! **(N)** (L)				Como dice el dicho **(N)**		Noticiero (L)	Nosotr.	Hoy **(N)**		Ringo *Boda cancelada*		La mexicana y el güero **(N)**		El gordo y la flaca **(N)** (L)	
UP	Highway to Heaven		Highway to Heaven		Touched by an Angel		Touched by an Angel		Gilmore Girls		Gilmore Girls		Gilmore Girls		Reba	Reba
USA	Law & Order: SVU		Law & Order: SVU		Law & Order: SVU		Law & Order: SVU		Law & Order: SVU		Law & Order: SVU		Law & Order: SVU		Law & Order: SVU	
WE	Paid Programs		NCIS *Heart Break*		NCIS *Forced Entry*		NCIS *Chained*		NCIS *Blackwater*		NCIS *Doppelganger*		NCIS *The Meat Puzzle*		NCIS *Witness*	
BROADCAST	**8 AM**	**8:30**	**9 AM**	**9:30**	**10 AM**	**10:30**	**11 AM**	**11:30**	**12 PM**	**12:30**	**1 PM**	**1:30**	**2 PM**	**2:30**	**3 PM**	**3:30**
ABC	◂Good Morning America **(N)**		Local Programs		The View **(N)**		Local Programs		GMA3-Need to Know		General Hospital **(N)**		Local Programs		Local Programs	
CBS	◂CBS Mornings **(N)**		Local Programs		The Price Is Right **(N)**		Local Pro	Young & Restless		Bold	The Talk **(N)**		Let's Make a Deal **(N)**		Local Programs	
FOX	Local Programs										Local Programs					
NBC	◂Today **(N)**		Today 3rd Hour **(N)**		Today-Hoda		Local Programs				NBC News Daily **(N)**		Local Programs			
CW	Local Programs												Local Programs		Local Programs	
PBS*	Curious	Tiger	Rosie	Donkey	Sesame St.	Pinkalicious	Dinosaur	Elinor	Sesame St.	Rosie	Tiger	Go Luna	Nature Cat	Wild Kratts	Almas	Xavier
ANTENNA	Knows Best	Knows Best	Dennis	Dennis	Hazel	Hazel	Martian	Martian	Jeannie	Jeannie	Bewitched	Bewitched	That Girl	That Girl	Too Close	Too Close
COZI	Quincy, M.E.		Quincy, M.E.		Emergency!		Emergency!		Emergency!		Monk (Part 2 of 2)		Monk (Part 1 of 2)		Monk (Part 2 of 2)	
H&I	Rawhide		The High Chaparral		Cheyenne		JAG *Mishap*		JAG		JAG *Into the Breech*		JAG *Life or Death*		JAG *Cabin Pressure*	
ION	NCIS: New Orleans		NCIS: New Orleans		Blue Bloods		Blue Bloods		Blue Bloods		Blue Bloods *Reckless*		Blue Bloods		Blue Bloods	
METV	Perry Mason		Matlock *The Verdict*		In the Heat of Night		The Waltons *The Flight*		Gunsmoke		Bonanza		Rifleman	Rifleman	Wagon Train	

CT-DIG

◂ = Program already in progress; **(N)** = New program/episode; = Live sports event.
*PBS programming varies regionally. Check your local stations for programming availability.

1 Wednesday

	CENTRAL	4 PM	4:30	5 PM	5:30	6 PM	6:30	7 PM	7:30	8 PM	8:30	9 PM	9:30	10 PM	10:30	11 PM	11:30
	MOUNTAIN	3 PM	3:30	4 PM	4:30	5 PM	5:30	6 PM	6:30	7 PM	7:30	8 PM	8:30	9 PM	9:30	10 PM	10:30
HBO	HBO	‹Quantum	(:20) Hitman's Wife			REAL Sports		Sleepy Hollow ★★★ ('99, Horror) 'R'				(8:50) Gam	(:25) The Banshees of Inisherin ★★★› ('22)			(:20) Brave	
	HBO2	‹Gemini ★★★ ('17)		(:10) The Menu ★★★ ('22, Horror) 'R'				Another	(:45) Pens	Game		(:40) Moonfall ★★ ('22, Science Fiction) *Halle Berry* 'PG-13'				(10:55) Matrix Resurr	
	HBOC	‹I'll See You		The War of the Roses ★★★ ('89) 'R'				Morris From America ★★★ 'R'				Ingrid Goes West ★★★ 'R'		(:10) American Ultra ★★ ('15, Action) 'R'			
	HBOF	(:15) The Iron Lady ★★› ('11) 'PG-13'				Street Fighter: Chun-Li			(:37) Ghost Town ★★★ ('08) 'PG-13'				(:20) Ender's Game ★★› ('13)			(:14) Secret of Bees	
	HBOS	Before I Fall ★★› ('17)			(:45) Hannibal ★★› ('01, Suspense) *Anthony Hopkins* 'R'			The Last of Us					(:20) Black Adam ★★› ('22, Action) 'PG-13'			Game	
	HBOZ	‹Notorious ★★› ('09)		(:10) The Wrestler ★★★› ('08, Drama) 'R'				Birdman or (Unexpected Virtue of Ignorance)				The Incredible Hulk ★★★ ('08) 'PG-13'				(10:53) I Am Wrath 'R'	
CINEMAX	MAX	‹I Origins ★★› ('14)		(:14) Abduction ★› ('11, Action) 'PG-13'				Johnson Family Vacation ★★			(:37) Let's Be Cops ★★ ('14, Comedy) 'R'			(:22) Throw Momma			
	MMAX	‹Arbitrage	(:40) Eight Legged Freaks ★★› ('02) 'PG-13'			(:20) Knock Knock ('15) 'R'				Mirrors: Unrated ★› ('08, Horror) 'NR'			(9:52) The Omen ★★★ ('76) 'R'			(:42) Purge	
	AMAX	‹3:10 to Yuma ('07) 'R'		(:12) Memento ★★★› ('00, Suspense) 'R'				(:06) Total Recall ★★★ ('90) 'R'				Narc ★★★ ('02, Crime Drama) *Ray Liotta* 'R'				(10:46) Brooklyn's Fin	
	5MAX	‹Nostalgia	(:38) Gravity ★★★› ('13)			(:10) We're the Millers ★★ ('13, Comedy) 'R'				Boomerang ★★ ('92, Romance-Comedy) 'R'			(9:57) What Happens in Vegas			(:36) Con Is	
	MVMAX	‹Birth ★★› ('04) 'R'		(4:57) Atonement ★★★› ('07, Drama) 'R'				Remember Me ★★ ('10, Romance) 'PG-13'				(8:53) Damsel ★★› ('18, Comedy) 'R'				(10:47) Assignment	
	OMAX	(:09) The Bourne Supremacy ★★★ ('04)				(5:58) Like Crazy ★★★ ('11)			(:29) Haunting in Connecticut 2				(:10) Sex Drive ★★ ('08, Comedy) 'R'			Secret in Eyes	
	THMAX	‹From Dusk Till Dawn 2			(:26) From Dusk Till Dawn 3			The Lincoln Lawyer ★★★ ('11) 'R'				Stephen King's Silver Bullet ★★		'71 ★★★ ('14, Action) 'R'			
SHOWTIME/TMC	SHO	‹Everything All		(4:50) Terminator Genisys ★★ ('15) 'PG-13'				Beverly Hills Cop ★★★ ('84) 'R'			(:45) Beverly Hills Cop II ★★› ('87) 'R'				Beverly Hills Cop III ★★ ('94) 'R'		
	SHO2	‹Lighthouse	The Djinn ('21, Horror) 'R'			Shooter ★★› ('07, Action) *Michael Peña* 'R'				Flags of Our Fathers ★★★› ('06, War) 'R'					Agent Game ('22, Action) 'R'		
	SHOBET	‹Changing Lanes ('02)	B': The Sound and Fury of Rick James					Your Honor		Jason's Lyric ★★› ('94, Drama) 'R'			X ★★★ ('22, Horror) *Mia Goth* 'R'				
	SHOF	‹Twilight: New Moon	(4:50) The Twilight Saga: Eclipse ★★› ('10)					The Twilight Saga: Breaking Dawn Part 1				The Twilight Saga: Breaking Dawn Part 2				The Challenger ('15)	
	SHON	Grace and Grit ('21, Romance) *Mena Suvari* 'R'				The Florida Project ★★★› ('17, Drama) 'R'				The Novice ('21, Suspense) 'R'		(:45) Afflicted ★★› ('13) 'R'				(:15) Complicit ('13)	
	SHOS	‹Attica ★★★› ('21) 'NR'			(:20) Hotel Artemis ★★› ('18) 'R'			The Sum of All Fears ★★★ ('02) 'PG-13'				The Hunt for Red October ★★★› ('90) 'PG'					Boys-Blue
	SHOWN	‹Girlhood	Tammy's Always Dying ('19) 'NR'			Holler ('20, Drama) 'R'			Lady Bird ★★★› ('17) 'R'			The Watermelon Woman			Fatal Attraction ★★★› ('87)		
	SHOX	‹Dreamland ('19, Drama) 'R'			(:20) Infinite Storm ★★› ('22) 'R'			The Fighter ★★★› ('10, Drama) 'R'				Boys in Blue		Boxing		(:15) Hit & Run ★★	
	TMC	‹The Bling Ring ('13)		Be Cool ★★ ('05, Comedy) 'PG-13'				Immanence ('22, Horror) 'NR'			Snowpiercer ★★★› ('13) 'R'				(:45) High Life ('18) 'R'		
STARZ	STARZ	(:11) 18 1/2 ('21, Suspense) 'PG-13'			(:43) Admission ★★› ('13) *Tina Fey* 'PG-13'			The Adjustment Bureau ★★› ('11)					(:23) The Guilt Trip ★★ ('12)			Inferno ★★ ('16)	
	STRZCI	‹Horsemen ★★ ('09)		(4:59) Foxtrot ★★★› ('17, Drama) 'R'				(6:53) Hollywoodland ★★ ('06, Mystery) 'R'				Once Upon a Time… In Hollywood ★★★› ('19) 'R'				(:43) Show	
	STRZCO	‹Boundarie	(:43) Little Women ★★★› ('19, Drama) 'PG'					Take Me Home Tonight ★★ 'R'			(:40) As of Yet ('21, Comedy) 'NR'			Summer Night ('19) 'NR'		(:39) Dedic	
	STRZED	Flight of the Phoenix ★★› ('04)				(5:58) If Beale Street Could Talk ★★★› 'R'				Click ★★› ('06, Comedy) 'PG-13'				(9:50) Legend ★★★ ('15, Crime Drama) 'R'			
	STRZIB	‹Marci X	The Intruder ★› ('19, Suspense) 'PG-13'			(:16) BMF		(:09) Assault on Precinct 13 ★★★ ('05) 'R'				Tyler Perry's Madea Goes to Jail			(:45) She Ball ('20, Drama) 'R'		
	STRZKF	‹A Mermaid's Tale ('16) 'G'			Dunston Checks In ★★★			The Flintstones ★★› ('94) 'PG'			12 Mighty Orphans ★★› ('21) 'PG-13'				By Dawn's Early Light ('01)		
STARZ ENCORE	ENCORE	‹Beautiful	(:36) A Mouthful of Air ★★› ('21) 'R'				(:25) The Gateway ('21) 'R'			X-Men Origins: Wolverine ★★› ('09)				(9:51) Alien vs. Predator ★★			(:36) Devil
	EACTN	‹Freaks of Nature ('15)		Green Zone ★★› ('10, Action) 'R'				Hellboy II: The Golden Army ★★★ ('08)				The Longest Yard ★★★› ('74) 'R'				(:07) Ex-Girlfriend	
	ECLASS	‹Way-Drgn.	(:19) Fargo ★★★› ('96) 'R'			T2 Trainspotting ★★★ ('17) 'R'				Life ★★› ('17, Science Fiction) 'R'				(9:46) Die Hard With a Vengeance ★★★ 'R'			
	EBLACK	‹I Think I Love My Wife ★★› 'R'		(:24) Think Like a Man Too ★★				(:12) Pompeii ★★ ('14, Adventure) 'PG-13'				Supercool ('21, Comedy) 'NR'			Broken Arrow ★★ ('96) 'R'		
	EFAMLY	(:10) Daisy's Dream ('21) 'NR'			(:39) The Reef 2: High Tide ('12)			Spark: A Space Tail ★› ('16)			Thomas-Magic Railroad			Without a Trace ★★› ('83, Drama) 'PG'			
	ESUSP	‹State Prop	(:44) State Property 2 ★★ ('05, Crime Drama)				(:21) Phantoms ★★ ('98, Horror)			Timeline ★★ ('03, Adventure) *Paul Walker*				(9:58) Set Up ('11, Suspense)			(:25) Hollo
	EWESTN	Fargo	(:29) Riflem.	(4:56) The Virginian *Jed*		(:14) Bandolero! ★★★ ('68, Western) 'PG-13'				Brimstone ★★ ('16, Western) *Dakota Fanning* 'R'					Desolation Canyon ★★ ('06)		
MGM	MGM+	Stronger ★★★› ('17, Biography)				Godfather of Harlem		Respect ★★› ('21, Biography) *Jennifer Hudson*					(:25) The Doors ★★★ ('91, Biography) *Val Kilmer*				
	MGMMAR	‹RoboCop ★★› ('14)	The Saint ★★ ('97, Action) *Val Kilmer*					Goldfinger ★★★★ ('64, Action) *Gert Frobe*			(8:50) Live and Let Die ★★★ ('73, Action)				(10:55) Jack Ryan: Shd		
	MGMHT	The Wolf of Wall Street ★★★› ('13, Comedy-Drama) *Jonah Hill*						The Lost City ★★› ('22, Romance-Comedy)			(8:55) A Fish Called Wanda ('88)			(:45) Clue ★★ ('85, Mystery)			

CENTRAL	4 PM	4:30	5 PM	5:30	6 PM	6:30	7 PM	7:30	8 PM	8:30	9 PM	9:30	10 PM	10:30	11 PM	11:30
MOUNTAIN	3 PM	3:30	4 PM	4:30	5 PM	5:30	6 PM	6:30	7 PM	7:30	8 PM	8:30	9 PM	9:30	10 PM	10:30
A&E	The First 48		The First 48		The First 48 *The Visitor*		The First 48		The First 48		The First 48		The First 48		The First 48	
AHC	Mafia vs. JFK		Mafia's Day-Reckoning		The Last Don		Ancient Assassins		Ancient Assassins		Ancient Assassins		Ancient Assassins		Ancient Assassins	
AMC	National Lampoon's Vacation ★★› ('83)				Vegas Vacation ★› ('97, Comedy)				National Lampoon's European Vacation ('85)				National Lampoon's Christmas Vacation ('89)			
APL	River Monsters		River Monsters		River Monsters		River Monsters		River Monsters		River Monsters		River Monsters		River Monsters	
AXSTV	Thirty Seconds to Mars		The Big Interview		Top Ten	Top Ten	Hot Ones (N)	Hot Ones (N)	The Doors: When You're Strange ★★›				Hot Ones	Hot Ones	The Doors: Wh	
BBCA	Bones		Bones		Bones		Bones		Bones (Part 1 of 2)		Bones		Bones		Bones	
BET	Payne	Payne	Payne	Payne	Neighbor	Neighbor	Neighbor	Neighbor	Tyler Perry's Sistas (N)		Kingdom Business (N)		Tyler Perry's Sistas		Martin	Martin
C&I	Nightwatch		Nightwatch *Katrina*		Nightwatch		Nightwatch		Nightwatch *Pride*		Nightwatch		Nightwatch		Nightwatch	
CMT	Last Man	Last Man	Last Man	Last Man	Last Man	Last Man	Sheldon	Sheldon	Sheldon	Sheldon	Mom	Mom	Mom	Mom	Mom	Mom
CNBC	Fast Money (N) (L)		Mad Money (N)		Shark Tank		Shark Tank		Shark Tank (N)		Shark Tank		Shark Tank		American Greed	
CNN	Situation Room (L)		Situation Room (L)		Erin Burnett OutFront		Anderson Cooper 360		Anderson Cooper 360		CNN Tonight (N) (L)		CNN Tonight (N) (L)		Anderson Cooper 360	
COM	South Park	South Park	South Park	South Park	South Park	South Park	South Park	South Park	South Park	South Park	South Park	South Park	Daily Show	Tooning	South Park	South Park
COOK	Man's Greatest Food		Man's Greatest Food		Best Thing	Best Thing	Best Thing	Best Thing	Best Thing	Best Thing	Food Par.	Food Par.	Food Paradise *Smokin'*		Best Thing	Best Thing
DISC	Moonshiners		Moonshiners		Moonshiners		Moonshiners *Folly of Felonies* (N)						Master Distiller		Moonshiners	
DISN	Jessie	Jessie	Raven	Raven	Jessie	Jessie	Alvin-Chipwrecked			Big City	Owl Hse.	Amphibia	Big City	Big City	Jessie	Jessie
DLC	Addiction	Addiction	Addiction	Addiction	Addiction	Addiction	Trauma: Life in the ER		Trauma: Life in the ER		Trauma: Life in the ER		Trauma: Life in the ER		Trauma: Life in the ER	
ESPN	Around	Interruption	SportsCenter		NBA		NBA Basketball *Brooklyn Nets at Boston Celtics* (L)				NBA Basketball *Atlanta Hawks at Phoenix Suns* (L)				Sports	
ESPN2	WNBA Special		Daily Wager		College Basketball *Teams TBA* (L)				College Basketball *Teams TBA* (L)				SportsCenter (L)		SportCtr	NFL Live
EWTN	Religious	Beacons	News	Living	Daily Mass: Olam		EWTN Live (N)		News	Rosary	Fr. Spitzer's Universe		Women of	Crossing	Daily Mass: Olam	
FLIX	‹Match Point ★★★		(:10) Four Rooms ★› ('95, Drama) *Tim Roth*				The Ladies Man ★ ('00, Comedy)			The Dictator ★★› ('12, Comedy)			The People vs. Larry Flynt ★★★ ('96)			

Not all networks are available in all areas.

CENTRAL	4 PM	4:30	5 PM	5:30	6 PM	6:30	7 PM	7:30	8 PM	8:30	9 PM	9:30	10 PM	10:30	11 PM	11:30
MOUNTAIN	3 PM	3:30	4 PM	4:30	5 PM	5:30	6 PM	6:30	7 PM	7:30	8 PM	8:30	9 PM	9:30	10 PM	10:30
FNC	The Five **(N)** (L)		Special Report (L)		Jesse Watters Prime		Tucker Carlson Ton		Hannity **(N)** (L)		The Ingraham Angle **(N)** (L)		Gutfeld! **(N)**		Fox News at Night **(N)** (L)	
FOOD	Guy's Grocery Games		Guy's Grocery Games		Guy's Grocery Games		Guy's Grocery Games **(N)**		NFL Tailgate Takedown **(N)**		Guy's Grocery Games		Guy's Grocery Games		NFL Tailgate Takedown	
FREFM	The Office	The Office	The Office	The Office	The Office	The Office	The Office	The Office	The Office	The Office	The Office	grown-ish	The 700 Club		The Office	The Office
FS1	◂Speak (L)		Hub		College Basketball *Providence at Xavier* (L)		College Basketball *Villanova at Marquette* (L)				College Basketball *New Mexico at Utah State* (L)				NFL Films	
FX	◂**Pacific Rim Uprising** ★★ ('18, Science Fiction)				**Jurassic World: Fallen Kingdom** ★★› ('18, Adventure) *Chris Pratt*						**Jurassic World: Fallen Kingdom** ★★› ('18, Adventure) *Chris Pratt*					
FXM	◂**War for Planet**		(4:50) **Don't Let Go** ★★ ('19, Suspense)				**Alien: Covenant** ★★› ('17, Science Fiction)					(:20) **Alien: Covenant** ★★› ('17)				(:40) **Push**
FXX	Simpsons	Simpsons	Simpsons	Simpsons	Simpsons	Simpsons	Family Guy	Family Guy	Family Guy	Family Guy	Family Guy	Family Guy	Burgers	Burgers	Burgers	Burgers
GMSHW	Chain Rea.	Chain Rea.	Ma. Minds	Puzzler	Switch **(N)**	America	America	America	The $100,000 Pyramid		FamFeud	FamFeud	FamFeud	FamFeud	FamFeud	FamFeud
GOLF	◂ College Golf *Southwestern Invitational, Final Round* (L)				Golf Central (L)		College Golf *Southwestern Invitational, Final Round*							Coll. Golf		
HALL	◂**My Secret Valentine**		**The Wedding Veil Unveiled** ('22) 'TVG'				**The Wedding Veil Journey** ('23) 'TVG'				Gold Girls	Gold Girls	Gold Girls	Gold Girls	Gold Girls	Gold Girls
HALLMV	Psych		Psych		Psych		Drop Dead Diva		Drop Dead Diva		Martha's Vineyard Mysteries *Riddled With Deceit*				Martha's Vineyard	
HGTV	Bargain Block		Bargain Block		Bargain Block		Brother vs. Brother		Brother vs. Brother **(N)**		Hunters	Hunter	The Nate and Jeremiah		Brother vs. Brother	
HIST	American Pickers		American Pickers		American Pickers		American Pickers **(N)**		American Pickers **(N)**		Dirty	Dirty	American Pickers		American Pickers	
HSN	KORRES Beauty **(N)**		Lacey Chabert		Designer Gallery		Designer Gallery		Beauty Report		Beauty Report		PRAI Beauty **(N)**		Kenneth Cole	
ID	Body Cam		Body Cam		Body Cam *Code 30*		See No Evil		See No Evil **(N)**		Still a Mystery **(N)**		Homicide Hunter: Kenda		See No Evil	
IFC	Raymond	Raymond	Raymond	Raymond	Raymond	Raymond	Raymond	Raymond	Raymond	Raymond	Raymond	Raymond	Raymond	Raymond	Raymond	Raymond
INSP	Cheyenne *The Travelers*		Rawhide		Gunsmoke		Fargo	Fargo	Gunsmoke		Gunsmoke	Gunsmoke	Fargo	Fargo	Gunsmoke *The Warden*	
LIFE	Celebrity Wife Swap		Celebrity Wife Swap		Celebrity Wife Swap		Married at First Sight *It's All About the Journey* **(N)**				Married-Sight		Married-Sight		Married at First Sight	
LMN	◂**Husband Past**		**The Stranger She Brought Home** ('21)				**Waking Up to Danger** ('21, Suspense)				**What Lies Behind Closed Doors?** ('22)				**Waking Up to Danger**	
MAGN	Restoring Galveston		Fixer Upper		Fixer Upper: Welcome		In With the Old **(N)**		Fixer Upper		Fixer Upper		Fixer Upper		Fixer Upper	
MOTOR	Bitchin' Rides		Garage Squad		Texas Metal		Texas Metal		Texas Metal **(N)**		Ride of Your Life		Shorty's Dream Shop		Texas Metal	
MPLEX	◂**Polaroid** ('19, Horror)		(:08) **Bounce** ★★★ ('00, Romance)				(6:56) **If Only** ('04, Romance)		**Teen Spirit** ★★› ('18)				(:07) **House at the End of the Street** ★›			
MSNBC	◂Deadline: White Hou		The Beat With (L)		The ReidOut **(N)** (L)		All In With Chris Haye		Alex Wagner Tonight **(N)** (L)		The Last Word With (L)		11th Hour (L)		Alex Wagner Tonight	
NATGEO	To Catch a Smuggler		To Catch a Smuggler		To Catch a Smuggler		To Catch a Smuggler		Mariana van		(:15) National		(:15) A Smuggler		(:15) Mariana van	
NGWLD	Zoo: Tampa		Zoo: Tampa		Zoo: Tampa		Zoo: Tampa		Zoo: Tampa		Animal Kingdom		Animal Kingdom		Zoo: Tampa	
OWN	20/20 on OWN		20/20: Homicide		20/20 on OWN		Love It or List It		Love It or List It		Love It or List It		Love It or List It		Love It or List It	
OXYG	Dateline: Secrets		Dateline: Secrets		Dateline: Secrets		Dateline: Secrets		Dateline: Secrets		Dateline: Secrets		Dateline: Secrets		Dateline: Secrets	
PARMT	Two Men	Two Men	Two Men	Two Men	Two Men	Two Men	Movie						Movie			
POP	House		House		House		NCIS: New Orleans		NCIS: New Orleans		NCIS: New Orleans		NCIS: New Orleans		NCIS: New Orleans	
QVC	◂Gourmet Holiday						In the Kitchen With David - PM Edition **(N)** (L)				Dyson Cleaning **(N)** (L)		Josie Maran Argan Oil (L)		Gardening Made Easy (L)	
SCI	Strip the City *Chicago*		Strip the City *Venice*		Strip the City *Tokyo*		If We Built It Today		If We Built It Today **(N)**		If We Built It Today		Impossible Engineering		If We Built It Today	
SMITH	Ice Airport Alaska		Air Disasters		Air Disasters		Deadly Australians		Russia's Wild Sea		Russia's Wild Sea		Space Disasters		Deadly Australians	
SONY	**Phantom Stagecoach** ★› ('57)		(:25) **7th Cavalry** ★★› ('56)				**Decision at Sundown** ★★›			**They Rode West** ★★› ('54)			(:10) **Decision at Sundown** ★★›			**They**
SUND	Criminal Minds		Criminal Minds		Criminal Minds		Criminal Minds		Criminal Minds		Criminal Minds		Criminal Minds		Criminal Minds	
SYFY	◂**Apollo 13** ★★★›		**Guardians of the Galaxy Vol. 2** ★★★ ('17, Science Fiction)						The Twilight Zone		The Ark **(N)**		**Guardians of the Galaxy Vol. 2** ★★★ ('17)			
TBN	Praise		Graham	Scudder	The Potter's	Centerpoint	Turning	Gaither	Main Stage	The Binions	Gospel	Centerpoint	S. Furtick	Business	Prince	Behind
TBS	Sheldon	Sheldon	Big Bang	Big Bang	Big Bang	Big Bang	All Elite Wrestling: Dynamite (L)				Power Slap		Sheldon	Sheldon	Sheldon	Sheldon
TCM	◂**Zero Hour** ★★›		**The World, the Flesh and the Devil** ★★›				**10** ★★★ ('79, Romance-Comedy) *Bo Derek*				(:15) **Arthur** ★★★› ('81, Comedy)				**Bedazzled** ★★★	
TLC	1000-Lb. Best Friends		My 600-Lb. Life		My 600-Lb. Life		My 600-Lb. Life *Geno and Nico's Journey* **(N)**				1000-Lb. Best Friends **(N)**		1000-Lb. Sisters		My 600-Lb. Life	
TNT	Lucifer		Lucifer *Off the Record*		NHL		NHL Hockey *Carolina Hurricanes at Buffalo Sabres* (L)				Postgame	**A Knight's Tale** ★★› ('01, Action) *Heath Ledger*				
TRU	Jokes	Jokes	Jokes	Jokes	Jokes	Jokes	Jokes	Jokes	Jokes	Jokes	Imp. Jokers	Imp. Jokers	Imp. Jokers	Imp. Jokers	Jokes	Jokes
TRAVEL	UFO Witness		UFO Witness		UFO Witness		UFO Witness		UFO Witness		UFO Witness		UFO Witness		UFO Witness	
TVLAND	Andy G.	Andy G.	Andy G.	Andy G.	Andy G.	Andy G.	Raymond	Raymond	Raymond	Raymond	Raymond	Raymond	King	King	King	King
UNIV	Primer impacto **(N)** (L)		Noticiero	Noticiero (L)	La rosa de Guadalupe **(N)**		La herencia **(N)**		Los ricos también lloran **(N)**		Cabo **(N)**		Noticiero	Notici	Contacto deportivo **(N)** (L)	
UP	Reba	Reba	Reba	Reba	Reba	Reba	Last Man	Last Man	Last Man	Last Man	Last Man	Last Man	Blue Bloods *Warriors*		Blue Bloods	
USA	Law & Order: SVU		Law & Order: SVU		Law & Order: SVU		Law & Order: SVU		Law & Order: SVU		Law & Order: SVU		Law & Order: SVU		Law & Order: SVU	
WE	NCIS *Caught on Tape*		NCIS *Pop Life*		NCIS		NCIS *Bikini Wax*		NCIS		NCIS *Red Cell*		NCIS *Hometown Hero*		NCIS *SWAK*	

BROADCAST	4 PM	4:30	5 PM	5:30	6 PM	6:30	7 PM	7:30	8 PM	8:30	9 PM	9:30	10 PM	10:30	11 PM	11:30
ABC	Local Programs			News	Local Programs		Schoolhouse Rock!		Abbott	Abbott	Big Sky		Local Pro	Jimmy Kimmel Live!	(:37) N'tline	
CBS	Local Programs			News	Local Programs		Price Is Right		Lingo *Episode 4* **(N)**		Tough as Nails **(N)**		Local Pro	Late Show-Colbert	(:37) Corde	
FOX	Local Programs						Name That Tune **(N)**		Special Forces-Toughest		Local Programs					
NBC	Local Programs		Local Pro	News	Local Programs		Chicago Med		Chicago Fire		Chicago P.D.		Local Pro	Tonight Show	(:37) Meyers	
CW	Local Programs		Local Programs				Penn & Teller: Fool Us		Kung Fu *Betrayal*		Local Programs					
PBS*	Odd	Arthur	Molly	Ready Jet	PBS NewsHour **(N)**		Nature		NOVA **(N)**		Secrets of the Dead		Amanpour-Co		Nature	
ANTENNA	Family Ties	Family Ties	One Day	One Day	3's Crowd	3's Crowd	Jeffersons	Jeffersons	B. Miller	B. Miller	Johnny Carson		Designing	Designing	Becker	Becker
COZI	Bones		Bones *A Boy in a Tree*		Bones		Frasier	Frasier	Frasier	Frasier	Roseanne	Roseanne	The Nanny	The Nanny	Las Vegas	
H&I	MacGyver *The Stringer*		Walker, Texas Ranger		Walker, Texas Ranger		Star Trek *The Empath*		Star Trek: Next		Star Trek: Deep Space		Star Trek: Voyager		Star Trek: Enterprise	
ION	Blue Bloods		Blue Bloods		Blue Bloods		Blue Bloods		Blue Bloods		Blue Bloods		Blue Bloods *Atonement*		Blue Bloods *Redemption*	
METV	Adam-12	Adam-12	The A-Team		M*A*S*H	M*A*S*H	Andy G.	Andy G.	Hillbillies	Green Acre	Heroes	Heroes	C. Burnett	Perry Mason	Zone	

◂ = Program already in progress; **(N)** = New program/episode; ⚽ = Live sports event.
*PBS programming varies regionally. Check your local stations for programming availability.

2 Thursday

	CENTRAL	12 AM	12:30	1 AM	1:30	2 AM	2:30	3 AM	3:30	4 AM	4:30	5 AM	5:30	6 AM	6:30	7 AM	7:30
	MOUNTAIN	11 PM	11:30	12 AM	12:30	1 AM	1:30	2 AM	2:30	3 AM	3:30	4 AM	4:30	5 AM	5:30	6 AM	6:30
HBO	HBO	‹Braveheart ★★★› ('95, Historical Drama) 'R'				(:20) Free Guy ★★★ ('21, Action)				(:15) The Spectacular Now ★★★ ('13) 'R'				(5:55) My Boss's Daughter ★›			(:22) Gold
	HBO2	‹The Matrix Resurrections ★★›		(:25) The Lobster ★★★› ('15) 'R'					Slice ('18, Horror) *Zazie Beetz* 'R'			(4:55) Yentl ★★★ ('83, Musical) 'PG'				(:10) 47 Ronin ★★	
	HBOC	‹Never Goin' Back 'R'		(:14) A Million Ways to Die in the West ★★			(:11) Unm		(:27) Cops and Robbersons ★★		The Rugrats Movie ★★ ('98) 'G'			(:21) Rugrats in Paris			(:40) Furry
	HBOF	‹Secret of Bees		Big Momma's House 2 ★›		(:43) Meet Dave ★★ ('08) 'PG'			(:13) The Music in Me		K'garten	(:27) Happi	(5:53) Curi	(:18) Crash		(6:46) Thunderstruck	
	HBOS	Amsterdam ★★ ('22, Comedy) *Christian Bale* 'R'				(:20) The Men Who Stare at Goats			(3:55) Juno ★★★› ('07) 'PG-13'			Larry Crowne ★★ ('11)				(:15) Master-Commd	
	HBOZ	‹I Am Wra	(:24) Dragged Across Concrete ★★› ('18) *Mel Gibson* 'R'			Star Trek: Nemesis ★★ ('02) 'PG-13'					Double Jeopardy ★★★ ('99, Suspense) 'R'					(6:46) Captain Phillips	
CINEMAX	MAX	‹The Fault in Our Stars ★★★ ('14) 'PG-13'			(1:57) Borg vs. McEnroe ★★★ ('17) 'R'				(3:46) Sleeping With the Enemy			(:24) Because I Said So ★› ('07)				(:06) Fantastic Mr. Fox	
	MMAX	‹The Purge: Anarchy ★★ ('14)		(:26) Escobar: Paradise Lost ★★ ('14) 'R'				(:26) Caddyshack II ★› ('88) 'PG'		Pacific Rim ★★★ ('13, Science Fiction) 'PG-13'							(:16) Chica
	AMAX	‹Brooklyn's Finest ('09)	(12:59) Racer and the Jailbird ('17) 'R'					(:09) Along Came a Spider ★★ ('01) 'R'		(4:52) Krull ★★ ('83, Fantasy) 'PG'						(6:53) Mickey Blue	
	5MAX	‹The Con Is On ('18)		(:12) The Freshman ★★★ ('90, Comedy) 'PG'		(2:55) The Great Escape ★★★★ ('63, War) *Steve McQueen* 'NR'							(5:48) Private Benjamin ★★★				(:38) Mystic
	MVMAX	‹Assign	(:22) Omen IV: The Awakening		Undisputed ★★› ('02) 'R'			Children of the Corn IV		Hot Shots! ★★★ ('91) 'PG-13'				(:24) Children of the Corn II			
	OMAX	‹Secret in Eyes		(:10) Species III ★ ('04, Science Fiction) 'R'		Neh		(:17) The Haunting in Connecticut		Unmother	(:16) One Missed Call			(:43) Boondock Saints II			
	THMAX	(:15) Vampire in Brooklyn ★★ ('95) 'R'			(1:57) The Final Cut ★★ ('04)			The Day the Earth Stood Still ★★ ('08)			(:16) One for the Money ★› ('12)			(6:48) Old ★★ ('21)			
SHOWTIME/TMC	SHO	(:15) Your Honor		(:15) Tijuana Jackson: Purpose Over Prison				Boyhood ★★★★ ('14, Drama) *Ellar Coltrane, Patricia Arquette* 'R'				Girlhood ('14, Drama) *Karidja Touré* 'NR'					
	SHO2	13 Minutes ('21, Suspense) *Amy Smart* 'PG-13'		Death at a Funeral ★★ ('10) 'R'				Florence Foster Jenkins ★★★ ('16)				Freedom Writers ★★★ ('07, Drama) 'PG-13'				Amer	
	SHOBET	Bacurau ('19, Suspense) *Sonia Braga* 'NR'			(:15) Mother of George ★★★ ('13) 'R'				The Last Tree ('19, Drama) 'NR'				Disgraced ('17, Documentary) 'NR'				
	SHOF	‹Chal	The House of Mirth ★★› ('00) *Eric Stoltz* 'PG'					Rhapsody of Love ('21) 'NR'		A Little Game ('14) 'PG'			Dean Smith			Charlie Chaplin	
	SHON	‹Complicit ('13) 'NR'		The Last Matinee ('20) 'NR'			Deadly Cuts ('21, Comedy) 'NR'			S.O.S. Survive or Sacrifice ('20)		Inside Llewyn Davis ★★★› 'R'				(:15) Romeo & Juliet	
	SHOS	‹Boys-Blue	American Honey ★★★› ('16, Comedy-Drama) 'R'					(:15) Billions		(:10) Small Soldiers ★★› ('98) 'PG-13'			100: Julian Edelman			(:15) Astronaut ('19)	
	SHOWN	‹Fatal Att.	Palm Swings ('17) 'NR'		Senior Moment ('21) 'NR'			(:45) Ali & Ava ('21, Drama) *Adeel Akhtar* 'NR'		Nicholas Nickleby ★★★ ('02, Drama) 'PG'						(:45) Twili	
	SHOX	‹Hit & Run ★★ ('12)		Becky ('20, Action) *Kevin James* 'R'		Killer Joe ★★› ('11, Crime Drama) 'R'				(:20) The Opposite of Sex ★★★		Demonic ★› ('21, Science Fiction) 'R'					
	TMC	‹High Life	(:40) Climax ★★› ('18, Drama) 'R'			(:25) Nat'l Lamp. Dirty Movie			The Stranger in Our Bed ('22)			Dreamer: Inspired by a True Story ★★★				(:20) Mem	
STARZ	STARZ	‹Inferno ★★ ('16)		(:10) She Ball ('20, Drama) *Nick Cannon* 'R'				The Thin Red Line ★★★› ('98, War) *Sean Penn, Adrien Brody* 'R'				(5:54) Jockey ★★★ ('21) 'R'				Adjus	
	STRZCI	‹The Show ('20, Fantasy) 'NR'			(:39) Novitiate ★★★ ('17, Drama) 'R'				(:43) The Lost Leonardo ('21) *Jerry Saltz* 'PG-13'			(:24) Foxcatcher ★★★› ('14, Docudrama) 'R'				(:39) Once	
	STRZCO	‹Dedication ★★★★ ('07) 'R'			(:17) Bros. Grimsby			(:43) Christmas vs. the Walters ('21) 'PG-13'		(:27) The Slammin' Salmon ★★				(:08) Love, Weddings & Other Disasters ('20)			
	STRZED	(:08) Fury ★★★ ('14, War) *Brad Pitt, Shia LaBeouf* 'R'						(:25) Where's the Money ('17) 'R'		(3:56) Christmas in Paradise ('22)		(:27) Click ★★› ('06, Comedy) 'PG-13'				(:17) Annie	
	STRZIB	‹She Ball	(:36) 22 Jump Street ★★★ ('14, Comedy) 'R'			A Crime on the Bayou ('20) 'NR'				Traci Townsend ('05) 'NR'		The Equalizer ★★› ('14, Action) *Marton Csokas* 'R'					
	STRZKF	‹By Dawns	(:41) A Dog's Way Home ★★› ('19) 'PG'			(:18) Firehouse Dog ★★ ('07)				(:10) It Takes Two ★› ('95, Comedy) 'PG'			(5:52) Pit ...	(:38) Pit ...	Pit Pony	(:24) The	
STARZ ENCORE	ENCORE	‹The Devil You Know ('22) 'R'		(:36) The Father ★★★› ('20, Drama) 'PG-13'				(:16) The Benefactor ('15) 'NR'			(4:50) Easy Money ★★★ ('10, Suspense) 'R'					(6:59) When the Game	
	EACTN	‹Ex-Girlfriend		(12:46) MacGruber ★★› ('10) 'R'				(:19) The Brothers Grimm ★★ ('05) 'PG-13'			(:20) The Tuxedo ★› ('02)			Bad Asses on the Bayou ('15) 'R'			(:29) Skylin
	ECLASS	‹Aliens ★★★★ ('86, Science Fiction) *Carrie Henn* 'R'						(:16) Simply Irresistible ★› ('99)		(3:54) BASEketball ★★ ('98) 'R'			(:40) Escape Room ★★ ('19, Horror) 'PG-13'				(:22) TS
	EBLACK	‹Broken	(:25) Bopha! ★★★ ('93, Drama) 'PG-13'					(:26) I Think I Love My Wife ('07)		Black or White ★★ ('14, Drama) 'PG-13'				(:06) In America ★★★ ('02, Drama) 'PG-13'			
	EFAMLY	Baby's Day Out ★★ ('94)			(:42) Pit ...	Oddball ('15, Children's) 'NR'			(:42) Year of the Dog ★★★ ('07) 'PG-13'				(:20) Moms' Night Out ★› ('14)			Thumbelina ★★ 'G'	
	ESUSP	‹The Hollow Point ('16)		Hours ('13, Drama)				(:45) Day Watch ★★★ ('06, Horror) *Konstantin Khabensky*			(4:59) Timeline ★★ ('03, Adventure)					(6:57) Nothing Left	
	EWESTN	‹Western Union ★★★ ('41) 'NR'		Yankee Fakir ('47)				(:44) The Quick Gun ★★ ('64)				(:15) The Duchess and the Dirtwater Fox ('76)		Lawman	(:26) Deputy	(6:53) Fargo	(:21) Riflem.
MGM	MGM+	‹Dead Man Walking ★★★★ ('95)				(1:55) God.-Harlem		(2:55) Case 39 ★› ('09, Horror)			(:45) Run the Race ★★ ('18, Drama)				It's a Mad, Mad World		
	MGMMAR	‹Jack Ryan	(:45) Saint Maud ★★★› ('19)			(:10) Hang 'Em High ★★› ('68, Western)				God.-Harlem		Elvis Goes There		(5:50) Jack Ryan: Shadow Recruit			(:40) Forev
	MGMHT	‹Clue ★★	(:25) The Wolf of Wall Street ★★★› ('13, Comedy-Drama)					(:25) The Visitor ('22, Horror)				(4:55) Wuthering Heights ('03)			(:25) Jungleland ('19, Drama)		

	CENTRAL	12 AM	12:30	1 AM	1:30	2 AM	2:30	3 AM	3:30	4 AM	4:30	5 AM	5:30	6 AM	6:30	7 AM	7:30
	MOUNTAIN	11 PM	11:30	12 AM	12:30	1 AM	1:30	2 AM	2:30	3 AM	3:30	4 AM	4:30	5 AM	5:30	6 AM	6:30
A&E		The First 48		The First 48		The First 48		Paid Programs				Jeremiah	Joni: Tabl	Parking	Parking	Parking	Parking
AHC		Ancient Assassins		Ancient Assassins		Ancient Assassins		The Last Don		Mafia's Day-Reckoning		Ancient Assassins		Ancient Assassins		Top Tens of Warfare	
AMC		(:15) Vegas Vacation ★› ('97, Comedy)				(:15) Walking Dead: World Beyond		(:22) Walking Dead		(:27) Stoog		Paid Programs					
APL		River Monsters		River Monsters		River Monsters		River Monsters		River Monsters		Cats 101		Secret Life-Zoo		The Zoo: San Diego	
AXSTV		‹The Doors: Wh		Hot Ones	Hot Ones	Art Mann	Art Mann	Paid Programs								A Tribute to Les Paul	
BBCA		Bones		Bones		Mr. Deeds ★ ('02, Comedy) *Adam Sandler*				Star Trek: Next		Star Trek: Next		Star Trek: Next		Star Trek: Next	
BET		Martin	Martin	Martin	Martin	Prince	Prince	Browns	Browns	Browns	Browns	Browns	Browns	Browns	Browns	Live Single	Live Single
C&I		Nightwatch *Pride*		Nightwatch		Nightwatch		American Justice		American Justice		Paid Programs				American Justice	
CMT		Reba	Reba	Reba	Reba	CMT Music		CMT Music		CMT Music		CMT Music		CMT Music		CMT Music	
CNBC		American Greed		Dateline		Dateline		Street Signs **(N)** (L)		Worldwide Exchange **(N)** (L)		Squawk Box **(N)** (L)					
CNN		Anderson Cooper 360		CNN Tonight		CNN Tonight		CNN Newsroom Live **(N)** (L)		Early Start C. (L)		CNN This Morning **(N)** (L)		CNN This Morning **(N)** (L)		CNN This Morning **(N)** (L)	
COM		South Park	Daily Show	South Park	South Park	South Park	South Park	South Park	South Park	Paid Programs				Brooklyn	(:24) Brookl	(6:48) Broo	(:36) Brookl
COOK		Best Thing	Best Thing	Food Par.	Food Par.	Food Paradise *Smokin'*		Paid Programs						Kelsey's	Kelsey's	Man's Greatest Food	
DISC		‹Moonshiners *Folly of Felonies*				Master Distiller		Ice Cold Catch		Ice Cold Catch		Blind Frog Ranch		Blind Frog Ranch		Blind Frog Ranch	
DISN		Bunk'd	Raven	Raven	Cali Style	Cali Style	Austin	Austin	Bunk'd	Bunk'd	Big City Greens						
DLC		Trauma: Life in the ER		Trauma: Life in the ER		Trauma: Life in the ER		Addiction	Addiction	Addiction	Addiction	Baby Story	Baby Story	Baby Story	Baby Story	Diagnose Me	
ESPN		‹SportsC.	SportsCenter		SportsCenter		SportsC.	NBA Basketball *Atlanta Hawks at Phoenix Suns*				SportsCenter		SportsCenter (L)		Get Up (L)	
ESPN2		‹NFL Live	Interruption	NBA Basketball *Brooklyn Nets at Boston Celtics*				SportsCenter		SportsCenter		Keyshawn, JWill and Max (L)				SportsCenter (L)	
EWTN		EWTN Live		News	Beacons	Life/Rock	At Home	Bob	Stones	Living Right		Euc.	Saints	St. Michael	Rosary	Daily Mass: Olam	
FLIX		(:15) Like Water for Chocolate ★★★ ('92)				Babel ★★★› ('06, Drama) *Brad Pitt, Cate Blanchett*					Bad Parents ('12, Comedy-Drama)		(:15) Les,		(:45) A River Runs Through It ('92)		

Not all networks are available in all areas.

CENTRAL	12 AM	12:30	1 AM	1:30	2 AM	2:30	3 AM	3:30	4 AM	4:30	5 AM	5:30	6 AM	6:30	7 AM	7:30
MOUNTAIN	11 PM	11:30	12 AM	12:30	1 AM	1:30	2 AM	2:30	3 AM	3:30	4 AM	4:30	5 AM	5:30	6 AM	6:30
FNC	Tucker Carlson Tonight		Hannity		The Ingraham Angle		FOX & Friends First **(N)** (L)		FOX & Friends First **(N)** (L)		FOX and Friends **(N)** (L)		FOX and Friends **(N)** (L)		FOX and Friends **(N)** (L)	
FOOD	Guy's Grocery Games		Guy's Grocery Games		Guy's Grocery Games		Restaurant: Impossible		Paid Programs						Restaurant: Impossible	
FREFM	The Office	The Office	Paid Programs		The 700 Club		Paid Programs						black-ish	black-ish	black-ish	black-ish
FS1	College Basketball *Providence at Xavier*				College Basketball *Villanova at Marquette*				College Basketball *New Mexico at Utah State*				The Carton Show (L)			
FX	Snowfall *Comets*		Snowfall *Commitment*		Snowfall *Lions*		Snowfall *Revolutions*		Paid Programs				Mom		**Alita: Battle Angel** ★★½ ('19)	
FXM	◖**Push** ★½ ('09, Suspense) *Chris Evans*				**Project X** ★★½ ('87, Comedy-Drama)				(3:50) **Hand of Death**		**Somewhere in the Night** ★★½ ('46)				(6:50) **No Highway**	
FXX	Futurama	Futurama	Futurama	Futurama	Archer	Archer	Paid Programs						**All the Money in the World** ★★★ ('17)			
GMSHW	America	America	Puzzler	FamFeud	FamFeud	FamFeud	Paid Programs						Funny You	Funny You	Tug	Catch 21
GOLF	◖Coll. Golf			Golf Central		DP Tour Golf (L)					DP Tour Golf					Golf
HALL	Frasier	Frasier	Frasier	Frasier	Frasier	Frasier	Cheers	Cheers	Reba	Reba	Reba	Reba	Reba	Reba	Reba	Reba
HALLMV	◖Martha's Vineyard		Murder, She Wrote		Murder, She Wrote		Murder, She Wrote		Monk		Monk		Psych		Psych	
HGTV	Hunters	Hunter	The Nate and Jeremiah		Brother vs. Brother		Property Brothers		Property Brothers		Tough Love With Hilary		Tough Love With Hilary		Tough Love With Hilary	
HIST	American Pickers		American Pickers		Dirty	Dirty	Paid Programs				Amazing	Jeremiah	Pawn Stars	Pawn Stars	Pawn Stars	Pawn Stars
HSN	Southwest Jewelry		Kenneth Cole		Kenneth Cole		Coin Collector **(N)**		Kenneth Cole		Kenneth Cole		HSN Today		HSN Today	
ID	Still a Mystery		Homicide Hunter: Kenda		See No Evil		American Nightmare		American Nightmare		American Nightmare		Night- Di. End		Night- Di. End	
IFC	3's Comp.	3's Comp.	3's Comp.	3's Comp.	3's Comp.	3's Comp.	3's Comp.	3's Comp.	3's Comp.	3's Comp.	3's Comp.	3's Comp.	3's Comp.	3's Comp.	Two Men	Two Men
INSP	Wagon Train		Wagon Train		The High Chaparral		Campmeeting		Campmeeting		Campmeeting		Gunsmoke *Old Friend*		The Virginian	
LIFE	◖Married at First Sight		Married-Sight		Married-Sight		Paid Programs				Creflo	Robison	Joyce M.	Makeover	The Mentalist	
LMN	◖**Waking Up to Danger**		**What Lies Behind Closed Doors?** ('22)				Paid Programs				**His Deadly Affair** ('19, Suspense) *Gina Holden*				**Driven to Kill** ('21)	
MAGN	Fixer Upper		Fixer Upper		In With the Old		Salvage	Salvage	Salvage	Salvage	Barnwood Builders		Maine Cabin Masters		Maine Cabin Masters	
MOTOR	Ride of Your Life		Shorty's Dream Shop		Texas Metal		Texas Metal		Garage Squad		Overhaulin'		Iron Resurrection		Bitchin' Rides	
MPLEX	◖**Breathe** ★★½ ('17, Biography) *Claire Foy*				(1:48) **Bogus** ★★ ('96, Children's)		(:40) **StreetDance** ★★½ ('10, Drama)					(:19) **Searching for Bobby Fischer**			(:10) **Combat Wombat**	
MSNBC	The Last Word With		11th Hour		All In With Chris Hayes		Alex Wagner Tonight		Way Too Early (L)		Morning Joe **(N)** (L)					
NATGEO	(:15) Traffi	National Geographic		To Catch a Smuggler		To Catch a Smuggler		To Catch a Smuggler		Smuggler	Paid Programs					
NGWLD	Secrets of the Zoo		Secrets of the Zoo		Paid Programs								Dr. Oakley, Yukon Vet		Dr. Oakley, Yukon Vet	
OWN	Love It or List It		Love It or List It		Love It or List It		Dr. Phil		Dr. Phil		Dr. Phil		Dr. Phil		Dr. Phil	
OXYG	Florida Man Murders		Florida Man Murders		Dateline		Dateline		Dateline		An Unexpected Killer		An Unexpected Killer		An Unexpected Killer	
PARMT	◖Movie	Movie					Paid Programs						Bar Rescue		Bar Rescue	
POP	NCIS: New Orleans		FBI		FBI		FBI		Goldbergs	Goldbergs	Ghost Whisperer		Ghost Whisperer		Ghost Whisperer	
QVC	Plow & Hearth (L)		Barbara King (L)		Gardening Made Easy		TBA						Great Outdoors (L)		Gardening Made Easy (L)	
SCI	If We Built It Today		Impossible Engineering		If We Built It Today		Strip the City *New York*		Strip the City *Chicago*		What on Earth?		What on Earth?		Universe Works	
SMITH	Ten Steps to Disaster		Air Disasters		Air Disasters		Air Disasters		Air Disasters		Aerial America		Aerial America		Aerial America	
SONY	◖**They Rode West** ('54)		(:10) **Gun Fury** ★★½ ('53)			(:40) **Gunmen From Laredo** ★		(3:55) Plan		(:20) **The Pathfinder** ★½ ('52)			(5:50) **All the Young Men** ★★			(:25) **Sahar**
SUND	Perry Mason		Perry Mason		Perry Mason		Perry Mason		Perry Mason		Andy G.	Andy G.	Andy G.	Andy G.	Andy G.	Andy G.
SYFY	◖**Guardians 2**		**Gamer** ★★ ('09, Action) *Gerard Butler*				Paid Programs				**Back to the Future Part III** ★★★ ('90, Comedy)					**Olympus**
TBN	Gospel	The Binions	Jordan	Elevation	2nd Chance		Israel	Jordan Rubin		S. Furtick	Joyce M.	Wommack	Turning	Prince	R. Jeffress	Joyce M.
TBS	George	George	George	George	George	George	Matters	Matters	Matters	Matters	Matters	George	George	George	George	George
TCM	◖**Bedazzled** ★★★		**30 Is a Dangerous Age, Cynthia**		(:45) **Mame** ★★½ ('74, Musical Comedy) *Lucille Ball*						**Young Dr. Kildare** ★★★ ('38)		**Calling Dr. Kildare** ★★½ ('39)			
TLC	◖My 600-Lb. Life		1000-Lb. Best Friends		1000-Lb. Sisters		90 Day Fiancé *The Real You*				Jennifer		Pregnant Behind Bars		1000-Lb. Sisters	
TNT	NCIS: New Orleans		NCIS: New Orleans		Shaq Life	Shaq Life	NCIS: New Orleans		NCIS: New Orleans		Charmed *House Call*		Charmed		Charmed	
TRU	Jokes	Jokes	Jokes	Jokes	Imp. Jokers	Imp. Jokers	Paid Programs							Hack	Hack	Hack
TRAVEL	UFO Witness		UFO Witness		UFO Witness		Paid Programs								Ghost Adventures	
TVLAND	King	King	Raymond	Raymond	Mom	Mom	Mom	Mom	Goldbergs	Goldbergs	Paid Programs		M*A*S*H	M*A*S*H	M*A*S*H	M*A*S*H
UNIV	Heridas de amor **(N)**		La rosa de Guadalupe		Vecinos	P. Luche	El gordo y la flaca		Nosotr.	Notici	Como dice el dicho		¡Despierta América! **(N)** (L)			
UP	Blue Bloods		Blue Bloods *No Regrets*		Paid Programs					Jeremiah	Heartland		Heartland *Jackpot!*		Heartland *One Day*	
USA	Law & Order: SVU		Law & Order: SVU		Law & Order: SVU		Law & Order: SVU		Law & Order: SVU		NCIS: Los Angeles		NCIS *Oil & Water*		Law & Order: SVU	
WE	Law & Order		Law & Order		Law Order: CI		Growing Up Hip Hop		Paid Programs							

BROADCAST	12 AM	12:30	1 AM	1:30	2 AM	2:30	3 AM	3:30	4 AM	4:30	5 AM	5:30	6 AM	6:30	7 AM	7:30
ABC	Local Programs		ABC World News Now **(N)**				Morning	Morning	Morning	Morning	Morning	Morning	Local Programs		Good Morning America **(N)**	
CBS	◖Corden	Local Pro	CBS Overnight News **(N)**						CBS News	CBS News	CBS News	CBS News	Local Programs		CBS Mornings **(N)**	
FOX	Local Programs										Local Programs		Local Programs			
NBC	◖Meyers	(:37) NBC	(:12) Top Story With		Local Programs		Early Tdy		Local Programs				Local Programs		Today **(N)**	
CW	Local Programs										Local Programs		Local Programs			
PBS*	NOVA		Secrets of the Dead		Lionel Richie		Fight the Power: How		Finding Your Roots		Xavier	Arthur	Molly	Wild Kratts	Elementary	Almas
ANTENNA	Wings	Wings	Alice	Alice	Benson	Benson	Bunker	Bunker	Bewitched	Bewitched	Burns/Allen	Burns/Allen	Jack Benny	Jack Benny	Bachelor	Bachelor
COZI	Las Vegas *Mothwoman*		Las Vegas		3rd Rock	3rd Rock	Gimme	Gimme	Paid Programs		Highway to Heaven		Highway to Heaven		Quincy, M.E.	
H&I	Baywatch *The Contest*		Baywatch *Liquid Assets*		NUMB3RS (Part 1 of 2)		Renegade		Restless	Lawman	Maverick		Wanted ...	Wanted ...	Have Gun	Have Gun
ION	Blue Bloods		Paid Programs					Les Feldick	Paid Programs		NCIS: New Orleans		NCIS: New Orleans		NCIS: New Orleans	
METV	Hitch.	Hitch.	Mannix		Cannon		Barnaby Jones		Patrol	Dragnet	Dragnet	Three Sons	Toon in With Me **(N)**		Beaver	Beaver

CT-DIG

◖ = Program already in progress; **(N)** = New program/episode; ⚽ = Live sports event.
*PBS programming varies regionally. Check your local stations for programming availability.

CENTRAL	8 AM	8:30	9 AM	9:30	10 AM	10:30	11 AM	11:30	12 PM	12:30	1 PM	1:30	2 PM	2:30	3 PM	3:30
MOUNTAIN	7 AM	7:30	8 AM	8:30	9 AM	9:30	10 AM	10:30	11 AM	11:30	12 PM	12:30	1 PM	1:30	2 PM	2:30
HBO	‹Golden Arm ('20) 'NR'		(8:55) Coneheads ★★› ('93) 'PG'		(:25) Dodgeball: Underdog		Garden State ★★★ ('04) 'R'		(:45) Bride Wars ★› ('09) 'PG'		(:15) Popstar: Never					
HBO2	‹47 Ronin ★★ ('13)		(:10) The Perfect Score ★★ ('04)		(:45) The Fog ★★ ('05, Horror) 'PG-13'				(:25) The Haunting ★› ('99, Horror) 'PG-13'		(:20) The Nun ★★ ('18) 'R'					
HBOC	‹Furry Vengeance ★		(:12) Jimmy Neutron: Boy Genius		Big Momma's House ★★				(:15) The Man With Two Brains ★★★ ('83)		(1:46) I Heart Huckabees ★★›		Beth			
HBOF	‹Thun	(:20) Americano ('16, Children's) 'G'		(9:48) Space Jam: A New Legacy			(:44) Free Willy 2: The Adventure Home ('95)			(:22) Garfield ★★		(:43) Garfield: Tail				
HBOS	‹Master and Commander			Man of Steel ★★› ('13, Action) *Henry Cavill* 'PG-13'					JFK ★★★› ('91, Historical Drama) *Kevin Costner, Sissy Spacek* 'R'		(:10) Gone Girl ('14) 'R'					
HBOZ	‹Captain Phillips ('13)		Regression ★› ('15, Suspense) 'R'				(10:47) Barely Lethal ('15) 'PG-13'		(:26) Daredevil ★★ ('03) 'PG-13'		(:10) Aeon Flux ★★ ('05) 'PG-13'		(:43) Red			
CINEMAX	MAX	‹Mr. Fox	Another Me ('13) 'PG-13'		(9:59) Macbeth ★★★ ('15, Drama) 'R'				(11:53) Hunter Killer ★★ ('18, Action) 'R'			(1:55) Smokin' Aces ★★› ('07)		(:44) Purge		
	MMAX	‹Chicago ★★★›		(:10) Pure		(:23) Overboard ★★› ('87) 'PG'		(:15) She's All That ★★ ('99) 'PG-13'			(12:51) Young Adult ★★★ ('11)			(:25) The Other Woman ★★ ('14)		
	AMAX	‹Mickey	Soul Plane ★★ ('04) 'R'		The Forgotten ★★ ('04)			The Man With the Golden Gun ★★›				(:38) Moonraker ★★★› ('79, Action) 'PG'			(:45) Octop	
	5MAX	‹Mystic Pizza ★★★ ('88) 'R'		(:23) Mona Lisa Smile ★★› ('03) 'PG-13'			(:23) The Long Riders ★★★ ('80)		The Benchwarmers ★› ('06)			Delivery Man ★★ ('13) 'PG-13'				
	MVMAX	‹Lone Survivor ★★★ ('13, War) 'R'			(9:59) What to Expect When You're Expecting				(11:49) The Purge: Anarchy ★★			Friends With Kids ★★› ('11) 'R'			(:21) Calva	
	OMAX	‹Boondock	(:41) Dark Blue ★★› ('02, Crime Drama) 'R'			(:39) Wackness ★★★ ('08) *Ben Kingsley* 'R'			(:19) Belle ★★★ ('13) 'PG'			The Heartbreak Kid ★★ ('07) 'R'				
	THMAX	‹Old ★★		(:37) Firestorm ★ ('98, Action) 'R'		(:06) Millennium ★★ ('89) 'PG-13'			(11:52) Indecent Proposal ★★› ('93) 'R'			(1:49) City by the Sea ★★★ 'R'			(:38) Blood	
SHOWTIME/TMC	SHO	The Last Castle ★★› ('01, Suspense) 'R'				(:15) The Contractor ★★ ('22, Action) 'R'			The Dictator ★★› ('12) 'R'			Agent Game ('22, Action) 'R'			Trading Places ('83)	
	SHO2	‹American Graffiti ★★★★ ('73)			Out of the Blue ('22, Suspense) 'R'			(:20) Cold Mountain ★★★ ('03, Drama) *Jude Law* 'R'				Booty Call ★★› ('97) 'R'			Daughter	
	SHOBET	‹Cypress Hill: Insane in the Brain		(:20) Stir Crazy ★★★ ('80) 'R'			(:15) More Funny Women			How She Move ★★★ ('07)			Imagine That ★★ ('09, Children's) 'PG'			
	SHOF	‹Charlie Chaplin		Sisters With Transistors ('20) 'NR'		(:25) Menashe ★★› ('17) 'PG'			(11:50) The Evers ('20) 'NR'			(:25) 5-25-77 ('22, Comedy) 'NR'			(:40) Hit	
	SHON	‹Romeo & Juliet ★★		(:15) Spotli		Boyhood ★★★★ ('14, Drama) *Ellar Coltrane, Patricia Arquette* 'R'				Woodshock ★› ('17, Drama) 'R'		(:15) Romeo & Juliet ★★ ('13) 'PG-13'				
	SHOS	‹Astronaut ('19) 'NR'		Once Upon a Time in the West ★★★› ('69, Western) 'PG-13'					(11:50) Tammy's Always Dying			(:20) Nothing Compares ('22) 'NR'			Stand by Me ('86) 'R'	
	SHOWN	‹Twilight ★★› ('08, Romance) 'PG-13'			The Twilight Saga: New Moon ★★› ('09)				(:10) The Twilight Saga: Eclipse ★★› ('10)			(:15) Twilight Saga: Breaking Dawn				
	SHOX	Confess, Fletch ★★★ ('22) 'R'		(:40) Billionaire Boys Club ★› ('18) 'R'				Deadlock ('21, Action) 'R'			(:10) Old Henry ('21, Western) *Scott Haze* 'NR'			The Usual Suspects		
	TMC	‹Memphis	(:40) Volition ('19) 'NR'			(:15) Surge ('20, Suspense) *Ben Whishaw* 'NR'			Rose: A Love Story ('20) 'NR'			23 Walks ('20, Romance) 'NR'			(:15) The Last Tree 'NR'	
STARZ	STARZ	‹The Adjustment Bureau ★★›			(:22) Stay ★★ ('05, Mystery) 'R'		The Hills Have Eyes ★★ ('06, Horror) 'R'			(12:55) Incarnation ('22) 'NR'			(:27) The Adjustment Bureau ('11)			
	STRZCI	‹Once Upon a Time… In Hollywood ★★★› ('19) 'R'				(:22) Novitiate ★★★ ('17, Drama) 'R'				(:26) Happy-Go-Lucky ★★★ ('08) 'R'			(:25) The Lost Leonardo ('21)			
	STRZCO	‹Drunk Parents ('19, Comedy) 'R'		(:26) Bandidas ★★ ('06) 'PG-13'			Early Man ★★★ ('18) 'PG'			Venom: Carnage			(:12) The Slammin' Salmon ★★ ('09) 'R'			
	STRZED	‹Annie ★› ('14, Children's) 'PG'		(:18) The Grudge ★★ ('04)			(10:52) Possession-Han			(:20) Sicario: Day of the Soldado ★★› ('18)			(:25) Idiocracy ★★› ('06) 'R'			
	STRZIB	‹Summertime ('20) *Tyris Winter* 'R'		(:20) 2 Minutes of Fame ('20) 'R'			22 Jump Street ★★★ ('14, Comedy) 'R'			(12:54) The Equalizer ★★› ('14, Action) 'R'			(:08) Same Different			
	STRZKF	‹The Snow Queen:		(8:52) Shark Bait ★★		(:07) A Dog's Way Home ★★›			(:44) Emma ★★★ ('96, Romance) *Gwyneth Paltrow*			(1:46) Firehouse Dog ★★ ('07)			(:38) Phan	
STARZ ENCORE	ENCORE	‹When the Game		(8:59) Charlie's Angels ('19, Action) 'PG-13'			That Thing You Do! ★★★ ('96) 'PG'			(12:52) Raising Arizona ★★★			Paper Spiders ('20) 'PG'			
	EACTN	‹Skyline ★› ('10)		Enemy Mine ★★› ('85) 'PG-13'			(10:56) MacGruber ★★› ('10) 'R'			(:29) Hancock ★★› ('08) 'PG-13'			My Super Ex-Girlfriend ★★			(:43) Kiss
	ECLASS	‹Young T.S. Spivet		(:10) Before We Go ★★ ('14) 'PG-13'			(10:48) Sneakers ★★★ ('92) 'PG-13'			(12:56) Shallow Hal ★★› ('01) 'PG-13'				(2:52) Married Too?		
	EBLACK	‹A Boy. A Girl. A Dream. ('18) 'R'		(:26) About Last Night ★★★ 'R'			(:09) Maurice Hines: Bring Back			(:43) Fifty Shades of Black ★› ('16) 'R'			(:17) Death of a Telemarketer ('20)			
	EFAMLY	‹Thum	(:28) The Ladybug ('18)		(:45) Little Sorcerer ('21, Children's) 'NR'			(:17) Baby's Day Out ★★ ('94)		(12:57) Oddball ('15) 'NR'			The Wishmas Tree ('19) 'NR'			
	ESUSP	‹Nothing	(:40) Pandorum ★★ ('09, Science Fiction)			Friday the 13th: Part 7			Sleuth ★★ ('07, Suspense)			Rapid Fire ★★ ('92, Action)			(:10) The Hollow Point	
	EWESTN	‹Wanted ...	(:16) A Man Called Sledge ★★›		(9:50) Western Union ★★★ ('41)			(:28) The Quick Gun ★★ ('64)		(12:59) Dep		(:27) Wante	(1:55) Wagon Train		(2:47) Lara	(:38) Lawm
MGM	MGM+	‹Mad World		Downhill Racer ★★★ ('69, Drama)			(10:50) Jacob's Ladder ★★★ ('90, Horror)			(12:50) Blue Chips ★★› ('94)			(:40) Rollerball ★★★ ('75)			
	MGMMAR	‹Forever My Girl ★★ ('18)		Things We Lost in the Fire ★★★ ('07)			Cyrano ★★★ ('21, Musical) *Peter Dinklage*			The Relic ★★ ('97, Horror)				(:25) Sky		
	MGMHT	‹The Love Guru ★› ('08)		(:25) The Lost City ★★› ('22) *Sandra Bullock*			(:20) A Fish Called Wanda ('88)			(:10) Clue ★★ ('85, Mystery) *Eileen Brennan*			(2:50) Night-Manhattn			

CENTRAL	8 AM	8:30	9 AM	9:30	10 AM	10:30	11 AM	11:30	12 PM	12:30	1 PM	1:30	2 PM	2:30	3 PM	3:30
MOUNTAIN	7 AM	7:30	8 AM	8:30	9 AM	9:30	10 AM	10:30	11 AM	11:30	12 PM	12:30	1 PM	1:30	2 PM	2:30
A&E	Parking	Parking	Accused: Guilty		Accused: Guilty		Accused: Guilty		The First 48		The First 48		The First 48		The First 48	
AHC	Top Tens of Warfare		Top Tens of Warfare		Top Tens of Warfare		Ultimate Warfare		Ultimate Warfare		Ultimate Warfare		Ultimate Warfare		Codes and Conspiracies	
AMC	National Lampoon's Vacation ★★› ('83)				Groundhog Day ★★★› ('93, Romance-Comedy)				Groundhog Day ★★★› ('93, Romance-Comedy)						Groundhog Day ('93)	
APL	I Was Prey		Monsters Inside Me		Dr. Jeff: RMV		Tanked		Tanked		Pit Bulls and Parolees		Pit Bulls and Parolees		Homestead Rescue	
AXSTV	‹Les Paul	Legends	Classic Albums		Wahlburgr	Wahlburgr	Wahlburgers		Music's	Music's	Ozzy & Jack's		Ozzy & Jack's		Live From Daryl's House	
BBCA	Star Trek: Next		Star Trek: Next		Star Trek: Next		Major League II ★› ('94, Comedy) *Charlie Sheen*				The Karate Kid ★★★› ('84, Drama) *Ralph Macchio*					
BET	Live Single	Martin	Martin	Martin	black-ish	black-ish	Martin	Martin	Martin	Martin	Martin	Martin	Flight ★★★› ('12, Drama) *Don Cheadle*			
C&I	American Justice		Jacked	Jacked	Jacked	Jacked	Bordertown	Bordertown	Bordertown	Bordertown	Bordertown	Bordertown	Nightwatch		Nightwatch	
CMT	Roseanne	Roseanne	Roseanne	Roseanne	Roseanne	Roseanne	Mike	Mike	Mike	Mike	King	King	King	King	King	King
CNBC	Squawk on the Street (N) (L)				TechCheck (N) (L)		Fast Money Halftime (L)		The Exchange (N) (L)		Power Lunch (N) (L)		Closing Bell (N) (L)		Closing Bell: Overtime	
CNN	CNN Newsroom (N) (L)		CNN Newsroom (N) (L)		At This Hour-Kate (L)		Ins. Politics (L)		CNN Newsroom (N) (L)		CNN Newsroom (N) (L)		CNN Newsroom (N) (L)		Jake Tapper (L)	
COM	Brooklyn	South Park	South Park	South Park	South Park	South Park	South Park	South Park	South Park	South Park	Seinfeld	Seinfeld	Seinfeld	Seinfeld	Seinfeld	Seinfeld
COOK	Man's Greatest Food		Man's Greatest Food		PizzaMast	PizzaMast	Man Fire	Man Fire	Man Fire	Man Fire	Food Paradise		Food Paradise		Eddie Eats	Eddie Eats
DISC	Dirty Jobs *Chick Sexer*		Dirty Jobs *Wine Maker*		Dirty Jobs		Airplane Repo		Airplane Repo		Airplane Repo		BattleBots (N) (Part 1 of 2)		BattleBots (N) (Part 2 of 2)	
DISN	‹Big City Greens		Ladybug	Ladybug	Ladybug	Ladybug	Big City	Big City	Big City	Big City	Raven	Raven	Bunk'd	Bunk'd	Bunk'd	Jessie
DLC	Diagnose Me		Diagnose Me		Diagnose Me		Freaky Eat	Freaky Eat	Body Bizarre		Body Bizarre		Body Bizarre		Body Bizarre	
ESPN	‹Get Up (L)		First Take (L)				SportsCenter (L)		SportsCenter (L)		This Just In (L)		NBA Today (L)		NFL Live (L)	
ESPN2	SportsCenter		Get Up				First Take				College Football Live (L)		Senior Bowl Practice (L)			
EWTN	(:15) Holy	(:45) For	EWTN Live		Catholic		Feast of the Presentation of the Lord		Women of	At Home	The Journey Home		Chaplet	Rosary	With Jesus	Vaticano
FLIX	‹River Runs Thr.		The Giver ★★ ('14, Drama)			(:45) The Family ★★ ('13, Comedy)				(:45) Marathon Man ★★★› ('76, Suspense)					Snake Eyes ★› ('98)	

Not all networks are available in all areas.

CENTRAL	8 AM	8:30	9 AM	9:30	10 AM	10:30	11 AM	11:30	12 PM	12:30	1 PM	1:30	2 PM	2:30	3 PM	3:30
MOUNTAIN	7 AM	7:30	8 AM	8:30	9 AM	9:30	10 AM	10:30	11 AM	11:30	12 PM	12:30	1 PM	1:30	2 PM	2:30
FNC	America's Newsroom		America's Newsroom		The Faulkner Focus **(N)** (L)		Outnumbered **(N)** (L)		America Reports **(N)** (L)		America Reports **(N)** (L)		The Story With Martha (L)		Your World W/ Cavuto (L)	
FOOD	Restaurant: Impossible		Chopped		Chopped *Epic Burgers!*		Chopped		Worst Cooks		Worst Cooks		Beat Bobby	Beat Bobby	Beat Bobby	Beat Bobby
FREFM	The 700 Club		700 Club	Simpsons	Simpsons	Simpsons	Simpsons	The Office	The Office	The Office	The Office	The Office	The Office	**Pretty Woman** ★★★ ('90)		
FS1	◂Carton	Skip and Shannon: Undisputed (L)					The Herd with Colin Cowherd (L)						First Things First (L)		Speak (L)	
FX	◂**Alita: Battle Angel**		**Assassin's Creed** ★★ ('16, Action) *Michael Fassbender*				**Pacific Rim Uprising** ★★ ('18, Science Fiction)						**Interstellar** ★★★ ('14, Science Fiction)			
FXM	◂**No-Sky**	**Compulsion** ★★★› ('59)			(:15) **The Other** ★★★ ('72, Horror)				**The Fury** ★★› ('78, Suspense) *Kirk Douglas*				**Push** ★› ('09, Suspense) *Chris Evans*			
FXX	◂**All the Money**		**Underwater** ★★ ('20, Science Fiction)				Cleveland	Cleveland	Cleveland	Cleveland	King of Hill	King of Hill	King of Hill	King of Hill	King of Hill	King of Hill
GMSHW	Ma. Minds	Ma. Minds	Puzzler	Puzzler	America	America	Deal or No Deal		Match	Match	America	America	America	Puzzler	The $100,000 Pyramid	
GOLF	◂DP Tour Golf						DP World Tour Golf *Ras al Khaimah Championship, First Round*					Golf	♀ PGA Golf (L)			
HALL	Gold Girls	Gold Girls	Gold Girls	Gold Girls	Gold Girls	Gold Girls	**Welcome to Mama's** ('22) 'TVG'				**All Things Valentine** ('15) *Sarah Rafferty* 'TVG'		**Wedding Veil**			
HALLMV	Diagnosis Murder		Diagnosis Murder		Murder, She Wrote		Murder, She Wrote		Murder, She Wrote		Monk		Monk		Monk	
HGTV	Tough Love With Hilary		Tough Love With Hilary		Tough Love With Hilary		Home Town		Home Town		Home Town		Home Town		Home Town	
HIST	Pawn Stars	Pawn Stars	Pawn Stars	Pawn Stars	Pawn Stars	Pawn Stars	Pawn Stars		Pawn Stars		Pawn Stars		Pawn Stars		Pawn Stars	
HSN	Obsessed With Style		Obsessed With Style		Beauty Solutions		PRAI Beauty **(N)**		Daily Deals & Top Finds **(N)**		Rarities Fine Jewelry		Humanly Krafted		Hue Fashions **(N)**	
ID	Night- Di. End		Pandora's Box		Pandora's Box		Pandora's Box		Homicide Hunter: Kenda		Homicide Hunter: Kenda		Homicide Hunter: Kenda		Murder in the	
IFC	Two Men	Two Men	Two Men	Two Men	Two Men	Two Men	Two Men	Two Men	Two Men	Two Men	Two Men	Two Men	Two Men	Two Men	Two Men	Two Men
INSP	◂Virginian	Fargo	Gunsmoke	Gunsmoke	Gunsmoke	Gunsmoke	Rawhide		Rawhide		Wagon Train		Wagon Train		Gunsmoke	Gunsmoke
LIFE	The Mentalist *18-5-4*		Major Crimes		Major Crimes		Major Crimes		Rizzoli & Isles		Rizzoli & Isles		Rizzoli & Isles *Bassholes*		Castle *47 Seconds*	
LMN	◂**Driven to Kill** ('21)		**Dying to Be You** ('20, Suspense) 'TV14'				**Pool Boy Nightmare** ('20, Suspense)				**Swim Instructor Nightmare** ('22) 'TV14'				**How to Live**	
MAGN	Maine Cabin Masters		Maine Cabin Masters		Makeover	Makeover	Flea	Flea	Flea	Flea	Flea	Flea	Flea	Flea	Barnwood Builders	
MOTOR	Garage Squad		Garage Squad		Garage Squad		Garage Squad		Garage Squad		Garage Squad		Garage Squad		Iron Resurrection	
MPLEX	◂**Combat**	(:37) **A Mouse Tale** ('15, Children's)			(:10) **Bogus** ★★ ('96, Children's)				**Searching for Bobby Fischer** ★★★›				(1:53) **Teen Spirit** ★★› ('18)		(:27) **Street**	
MSNBC	◂Morning Joe **(N)** (L)		José Díaz-Balart (L)		MSNBC Reports **(N)** (L)		Andrea Mitchell Rep		Chris Jansing Reports		Katy Tur Reports **(N)** (L)		Hallie Jackson Report		Deadline: White Hous	
NATGEO	Port Protection Alaska		Port Protection Alaska		Port Protection Alaska		Port Protection Alaska		Port Protection Alaska		Port Protection Alaska		Port Protection		Port Protection Alaska	
NGWLD	Dr. Oakley, Yukon Vet		Pop Goes the Vet		Pop Goes the Vet		Pop Goes the Vet		Critter Fixers		Critter Fixers		Critter Fixers		Critter Fixers	
OWN	Dr. Phil *Girls Gone*		Dr. Phil		Dr. Phil		Dr. Phil		Court	Court	Court	Court	Court	Court	20/20 on OWN	
OXYG	Rifkin on Rifkin: Private Confessions				Method of a Serial Killer: Israel Keyes'				The Toolbox Killer				Killer Couples		Killer Couples	
PARMT	Bar Rescue		Bar Rescue		Bar Rescue		Law & Order		Law & Order		Law & Order		Law & Order		Two Men	Two Men
POP	ER		ER		ER		ER		ER		ER		FBI		FBI	
QVC	Garden Party With Carolyn **(N)** (L)						Love Your Garden With Rick **(N)** (L)				Gardening Made Easy (L)		In the Garden With Sandra **(N)** (L)			
SCI	Universe Works		Conspiracies Decoded		Conspiracies Decoded		Strange Evidence		Strange Evidence		Mysteries of		Mysteries of		Strange Evidence	
SMITH	Secrets	Secrets	Secrets	Secrets	Secrets	Secrets	Air Disasters		Air Disasters		Ice Airport Alaska		Carriers at War		Carriers at War	
SONY	◂**Sahara** ★› ('95, War) 'TVPG'		(:25) **Genghis Khan** ★★★ ('65, Adventure)				(:45) **A Soldier's Story** ★★★ ('84, Mystery)				(:40) **The Da Vinci Code** ★★› ('06, Mystery) *Tom Hanks*					
SUND	Andy G.	Andy G.	Andy G.	Andy G.	Andy G.	Andy G.	Andy G.	Andy G.	Law & Order		Law & Order		Law & Order		Law & Order	
SYFY	◂**Olympus Has Fallen** ★★› ('13, Action)				Charmed *Chick Flick*		Charmed *Ex Libris*		Charmed		Charmed		Charmed		Charmed	
TBN	Creflo	Hagee Min	Joel Osteen	Jackson	S. Furtick	Jentezen	R. Jeffress	Robert	Joyce M.	Better Together		Wommack	The 700 Club		Turning	S. Furtick
TBS	Broke Girl	Broke Girl	Broke Girl	Broke Girl	Friends	Friends	Friends	Friends	Friends	Friends	Friends	Friends	Friends	Friends	Friends	Friends
TCM	**The Secret of Dr. Kildare** ★★		**Dr. Kildare's Strange Case** ★★				**Dr. Kildare Goes Home** ★★			**Dr. Kildare's Victory** ★★ ('42)			(:15) **Calling Dr. Gillespie** ★★		(:45) **Gillsp**	
TLC	1000-Lb. Sisters		1000-Lb. Sisters		90 Days	90 Days	90 Days	90 Days	90 Days	90 Days	I Am Jazz		I Am Jazz		My 600-Lb. Life	
TNT	Charmed		Charmed		Charmed *Cat House*		Charmed		Charmed		**Rampage** ★★› ('18, Action) *Dwayne Johnson*		(:15) **Jurassic World**			
TRU	truTV Top Funniest		truTV Top Funniest		MythBusters		MythBusters		MythBusters		Imp. Jokers	Imp. Jokers	Imp. Jokers	Imp. Jokers	Imp. Jokers	Imp. Jokers
TRAVEL	Ghost Adventures		Ghost Adventures		Ghost Adventures		Ghost Adventures		Ghost Adventures		Ghost Adventures		Ghost Adventures		Ghost Adventures	
TVLAND	M*A*S*H	M*A*S*H	M*A*S*H	M*A*S*H	Bonanza		Gunsmoke		Gunsmoke		Gunsmoke		Gunsmoke		Andy G.	Andy G.
UNIV	◂¡Despierta América! **(N)** (L)				Como dice el dicho **(N)**		Noticiero (L)	Nosotr.	Hoy **(N)**		Ringo *La trampa* **(N)**		La mexicana y el güero **(N)**		El gordo y la flaca **(N)** (L)	
UP	Highway to Heaven		Highway to Heaven		Touched by an Angel		Touched by an Angel		Gilmore Girls		Gilmore Girls *Die, Jerk*		Gilmore Girls		Reba	Reba
USA	Law & Order: SVU		Law & Order: SVU		Law & Order: SVU		Law & Order: SVU		Law & Order: SVU		Law & Order: SVU		Law & Order: SVU		Law & Order: SVU	
WE	Paid Programs		Law Order: CI		Law Order: CI		Law Order: CI		Law Order: CI		Law Order: CI		Law Order: CI		Law Order: CI	

BROADCAST	8 AM	8:30	9 AM	9:30	10 AM	10:30	11 AM	11:30	12 PM	12:30	1 PM	1:30	2 PM	2:30	3 PM	3:30
ABC	◂Good Morning America **(N)**		Local Programs		The View **(N)**		Local Programs		GMA3-Need to Know		General Hospital **(N)**		Local Programs		Local Programs	
CBS	◂CBS Mornings **(N)**		Local Programs		The Price Is Right **(N)**		Local Pro	Young & Restless		Bold	The Talk **(N)**		Let's Make a Deal **(N)**		Local Programs	
FOX	Local Programs										Local Programs					
NBC	◂Today **(N)**		Today 3rd Hour **(N)**		Today-Hoda		Local Programs				NBC News Daily **(N)**		Local Programs			
CW	Local Programs												Local Programs		Local Programs	
PBS*	Curious	Tiger	Rosie	Donkey	Sesame St.	Pinkalicious	Dinosaur	Elinor	Sesame St.	Rosie	Tiger	Go Luna	Nature Cat	Wild Kratts	Almas	Xavier
ANTENNA	Knows Best	Knows Best	Dennis	Dennis	Hazel	Hazel	Martian	Martian	Jeannie	Jeannie	Bewitched	Bewitched	That Girl	That Girl	Too Close	Too Close
COZI	Quincy, M.E.		Quincy, M.E.		Emergency!		Emergency! *Details*		Emergency! *The Parade*		Monk		Monk		Monk	
H&I	Rawhide *Abilene*		The High Chaparral		Cheyenne		MacGyver *Pilot*		MacGyver		MacGyver		MacGyver *The Gauntlet*		MacGyver *The Heist*	
ION	NCIS: New Orleans		NCIS: New Orleans		Chicago P.D.		Chicago P.D.		Chicago P.D.		Chicago P.D. *Justice*		Chicago P.D.		Chicago P.D.	
METV	Perry Mason		Matlock		In the Heat of Night		The Waltons		Gunsmoke		Bonanza		Rifleman	Rifleman	Wagon Train	

◂ = Program already in progress; **(N)** = New program/episode; ♉ = Live sports event.
*PBS programming varies regionally. Check your local stations for programming availability.

2 Thursday

	CENTRAL	4 PM	4:30	5 PM	5:30	6 PM	6:30	7 PM	7:30	8 PM	8:30	9 PM	9:30	10 PM	10:30	11 PM	11:30
	MOUNTAIN	3 PM	3:30	4 PM	4:30	5 PM	5:30	6 PM	6:30	7 PM	7:30	8 PM	8:30	9 PM	9:30	10 PM	10:30
HBO	HBO	‹Popstar	(:45) The King's Man ★★ ('21, Action) *Ralph Fiennes* 'R'					Hereditary ★★★› ('18, Horror) 'R'				(:10) The Last of Us			Armageddon ★★› ('98) 'PG-13'		
	HBO2	The Last of Us			(:20) Belfast ★★★› ('21) 'PG-13'			Dune ★★★› ('21, Science Fiction) 'PG-13'					Barbarian ★★★› ('22, Horror) 'R'				(:20) Skate
	HBOC	‹Beth Cooper		(:15) Time Freak ('18, Romance-Comedy) 'PG-13'				Life of Crime ★★› ('13) 'R'			(:41) The Suicide Squad ★★★ ('21, Action) *Idris Elba* 'R'					(10:53) See How Run	
	HBOF	Nine ★★› ('09, Musical) 'PG-13'				Robin Hood ★› ('18, Action) 'PG-13'				(7:57) Please Stand By ('17)			Little Black Book ★★ ('04) 'PG-13'				(:17) Taxi
	HBOS	‹Gone Girl ★★★› ('14) 'R'			(:40) Walk the Line ★★★ ('05, Biography) 'PG-13'					Elvis ★★★ ('22, Biography) *Austin Butler* 'PG-13'					(:40) Cop Land ★★★ ('97) 'R'		
	HBOZ	‹Red ★★› ('10, Action) 'PG-13'		Red 2 ★★› ('13, Action) 'PG-13'					Jumper ★› ('08) 'PG-13'			The Hobbit: The Desolation of Smaug ★★★ ('13)					(:42) Tim &
CINEMAX	MAX	‹The Forever Purge ★★ ('21) 'R'			(:28) The One I Love ★★★ ('14)			Tommy Boy ★★ ('95) 'PG-13'			(:38) Black Sheep ★› ('96)			Halloween Kills ★★ ('21, Horror) 'R'			
	MMAX	(:15) Lara Croft Tomb Raider: Cradle of Life				(:13) Non-Stop ★★› ('14, Action) 'PG-13'				Domino ★★ ('05, Action) 'R'			Nobody ★★★ ('21, Action) 'R'		12 Rounds 2		
	AMAX	‹Octopussy ★★★ ('83, Action) 'PG'				(5:56) Next ★★ ('07) 'PG-13'			Big Game ★★› ('14)			MI-5 ★★› ('15, Suspense) 'R'			(:45) Erased ★› ('12, Action) 'R'		
	5MAX	(:15) Live Free or Die Hard ★★★ ('07, Action) 'PG-13'					(:24) Burn After Reading ★★★			Transcendence ★★ ('14) 'PG-13'				The Bourne Identity ★★★ ('02) 'PG-13'			
	MVMAX	‹Calvary ★★★ ('14)		Alpha Dog ★★› ('06, Docudrama) 'R'				Drive Me Crazy ★ ('99) 'PG-13'			Kick-Ass ★★★ ('10, Action) 'R'				The Lincoln Lawyer ★★★ ('11)		
	OMAX	‹Limbo ★★★› ('20) 'R'			(:43) Ride Along ★★ ('14, Comedy) 'PG-13'				(:23) From Paris With Love ★★			(8:56) Beautiful Creatures ★★› ('13) 'PG-13'				Sleepers ★★★ ('96)	
	THMAX	‹Bloodsport ★★ ('88)		(:11) Geostorm ★› ('17, Action) 'PG-13'				Anna ★★ ('19, Action) *Sasha Luss* 'R'				Stephen King's Thinner ★★ 'R'		The Loft ★› ('14) 'R'			
SHOWTIME/TMC	SHO	‹Trading Places ('83)		Attica ★★★› ('21, Documentary) 'NR'				Good Will Hunting ★★★› ('97, Drama) 'R'				Your Honor		Agent Game ('22, Action) 'R'		Zodiac	
	SHO2	‹Daughter of the Wolf		The Dry ('20, Crime Drama) *Eric Bana* 'R'				Gladiator ★★★› ('00, Historical Drama) 'R'					The Holiday ★★› ('06, Romance-Comedy) 'PG-13'				
	SHOBET	‹Shooter ★★› ('07, Action) *Michael Peña* 'R'			Black Famous			Boys in Blue		Bellator MMA			Shooter ★★› ('07, Action) 'R'				(:40) Honor
	SHOF	‹Hit the Road ('21)		(:15) The Nanny Diaries ★★ ('07) 'PG-13'				Senior Moment ('21) 'NR'			How to Be a Latin Lover ★★› ('17)				Signature Move ('17) 'NR'		
	SHON	(:15) The Long Shadow ('20, Mystery) 'PG'				The Souvenir ('19, Romance) *Tom Burke* 'R'				The Souvenir Part II ('21, Drama) 'R'				The Killing of a Sacred Deer ★★★ ('17) 'R'			
	SHOS	‹Stand	Werewolves Within ('21) 'R'			(:10) Untamed Heart ★★★ ('93) 'PG-13'				Benny & Joon ★★★ ('93) 'PG'		(:40) The Queens of Comedy ('01)		Club Cumming			
	SHOWN	(:15) Twilight Saga: Breaking 2				(:15) The Lovers ★★★ ('17) *Debra Winger* 'R'				Jason's Lyric ★★› ('94, Drama) 'R'				Confessions of a Dangerous Mind ★★★ 'R'			
	SHOX	‹The Usual Suspects		(4:50) Last Action Hero ★★ ('93) 'PG-13'				The Italian Job ★★★ ('03) 'PG-13'				Boxing From Oct. 14, 2017 in Brooklyn, N.Y.				Men ('22)	
	TMC	‹The Last Tree ('19)		Falling ★★› ('20, Drama) 'R'				Murina ('21, Drama) 'NR'			(:40) Sophie Jones ('20) 'NR'			Summer of 85 ('20, Drama) 'NR'			
STARZ	STARZ	‹Adjustmnt	(:17) Inferno ★★ ('16, Suspense) 'PG-13'				(:22) Paul Blart: Mall Cop 2 ★			Tyler Perry's Diary of a Mad Black Woman				Killers Anonymous ('19, Action) 'R'		(:40) Parad	
	STRZCI	(:06) Long Weekend ★★› ('21)			(:38) Novitiate ★★★ ('17, Drama) 'R'				(:42) Anita: Speaking			On These Grounds ('21) 'NR'			(:43) David Crosby: Remember		
	STRZCO	‹Breaking Up ★★ ('97) 'R'			(:25) Bandidas ★★ ('06) 'PG-13'			Venom: Let There Be Carnage			(:40) A Haunted House 2 ★ ('14)			(:09) April Fool's Day ★★ ('86) 'R'		(:40) Babies	
	STRZED	‹Slaughterhouse Rulez ('18) 'R'			(:38) Fury ★★★ ('14, War) *Brad Pitt, Shia LaBeouf* 'R'					(7:55) Sicario: Day of the Soldado ★★› ('18)		BMF *Runnin' on E*			(10:55) Idiocracy ('06)		
	STRZIB	‹Same Different		(:10) A Journal for Jordan ★★ ('21, Drama) 'PG-13'					(:24) I Got the Hook-Up ★› ('98)			The Equalizer ★★› ('14, Action) *Denzel Washington* 'R'				(:16) 100	
	STRZKF	‹The Phantom ★★› ('96) 'PG'			(:19) It Takes Two ★› ('95) 'PG'			Emma ★★★ ('96, Romance) 'NR'				This Is the Year ('20) 'NR'			(:43) The Phantom ★★› ('96)		
STARZ ENCORE	ENCORE	‹Paper	(:24) Charlie Wilson's War ★★★			(:09) Dear John ★★ ('10, Romance) 'PG-13'				Charlie's Angels ('19, Action) 'PG-13'				Raising Arizona ★★★ ('87)		(:41) Bach	
	EACTN	‹Kiss of the Dragon ★★› ('01)			(:24) Skyline ★› ('10) 'PG-13'			The Brothers Grimm ★★ ('05) 'PG-13'				Enemy Mine ★★› ('85) 'PG-13'				(10:52) Hancock ('08)	
	ECLASS	‹Married Too?		(4:55) Beavis and Butt-head			(:18) Escape Room ★★ ('19)			Sneakers ★★★ ('92, Suspense) 'PG-13'				(:08) Reservation Road ★★ ('07, Drama) 'R'			
	EBLACK	‹A Boy. A Girl. A Dream. ('18) 'R'		(:19) The Great White Hype ★★				(6:52) The Equalizer 2 ★★ ('18, Action) 'R'				(8:55) More Money, More Family			(:28) Some Kind of Hero ★★›		
	EFAMLY	The Ladybug ('18) 'PG'			(:20) Baby's Day Out ★★ ('94)			Moms' Night Out ★› ('14) 'PG'			(:40) Oddball ('15, Children's) *Alan Tudyk* 'NR'				(:16) Year of the Dog ★★★ ('07)		
	ESUSP	‹The Hollow Point ('16)		(4:49) Friday the 13th: Part 7			(:20) Hours ('13, Drama)			Sleuth ★★ ('07, Suspense)			Nothing Left to Fear ★ ('13)			(:14) Paradise Lost ('06)	
	EWESTN	Fargo	Riflem.	(4:58) The Virginian			(:16) Duchess & Dirtwater Fox			Stagecoach ★★ ('66, Western) 'NR'				(9:57) A Man Called Sledge ('71)		Quick	
MGM	MGM+	‹Rollerball ★★★		(4:50) Gridiron Gang ★★› ('06) *The Rock*				Rocky ★★★★ ('76, Drama) *Talia Shire*				Rocky II ★★★ ('79, Drama) *Sylvester Stallone*				Rocky III ★★★ ('82)	
	MGMMAR	‹Sky Captain-World		(:15) The Running Man ★★› ('87)				Godfather of Harlem		Star Trek Into Darkness ★★★ ('13)					(:15) Super 8 ★★★ ('11, Science Fiction)		
	MGMHT	‹Night Fall	(:45) Serpico ★★★› ('73, Crime Drama) *Al Pacino*					Wrath of Man ★★› ('21, Action)				Shaft ★★› ('00, Action)			(:40) Dead Presidents ★★› ('95)		

	CENTRAL	4 PM	4:30	5 PM	5:30	6 PM	6:30	7 PM	7:30	8 PM	8:30	9 PM	9:30	10 PM	10:30	11 PM	11:30
	MOUNTAIN	3 PM	3:30	4 PM	4:30	5 PM	5:30	6 PM	6:30	7 PM	7:30	8 PM	8:30	9 PM	9:30	10 PM	10:30
	A&E	The First 48 *The Code*		The First 48 *Stray Shot*		The First 48		After the First 48 **(N)**		Accused: Guilty		Taking the Stand **(N)**		The First 48		After the First 48	
	AHC	Codes and Conspiracies		Codes and Conspiracies		Codes and Conspiracies		American Lawmen		American Lawmen		American Lawmen		American Lawmen		American Lawmen	
	AMC	‹Groundhog Day ★★★› ('93)		Groundhog Day ★★★› ('93, Romance-Comedy)						Groundhog Day ★★★› ('93, Romance-Comedy)					Groundhog Day ★★★› ('93)		
	APL	Homestead Rescue		Homestead Rescue		Homestead Rescue		Homestead Rescue		Homestead Rescue		Homestead Rescue		Homestead Rescue		Homestead Rescue	
	AXSTV	Ellie		The Big Interview		IMPACT in 60		IMPACT Wrestling				Pro Wrestling		IMPACT Wrestling			
	BBCA	‹KarateKid	The Karate Kid Part II ★★› ('86, Drama) *Ralph Macchio*					The Karate Kid ★★★› ('84, Drama) *Ralph Macchio*						The Karate Kid Part II ★★› ('86, Drama)			
	BET	‹Flight ★★★› ('12)		Payne	Payne	Payne	Payne	Payne	Payne	New York Undercover		New York Undercover		New York Undercover		Martin	Martin
	C&I	Nightwatch		Nightwatch		Nightwatch		City Confidential		City Confidential		City Confidential		City Confidential		City Confidential	
	CMT	Last Man	Last Man	Last Man	Last Man	Last Man	Last Man	Mom	Mom	Mom	Mom	Mom	Mom	Mom	Mom	Gold Girls	Gold Girls
	CNBC	Fast Money **(N)** (L)		Mad Money **(N)**		Shark Tank		Shark Tank		Shark Tank		Shark Tank		Shark Tank		American Greed	
	CNN	Situation Room (L)		Situation Room (L)		Erin Burnett OutFront		Anderson Cooper 360		Anderson Cooper 360		CNN Tonight **(N)** (L)		CNN Tonight **(N)** (L)		Anderson Cooper 360	
	COM	The Office	The Office	The Office	The Office	The Office	The Office	The Office	The Office	The Office	The Office	The Office	The Office	Daily Show	South Park	South Park	South Park
	COOK	Zimmern	Zimmern	Bizarre	Delicious	Delicious	Delicious	Delicious	Delicious	Delicious	Delicious	Burgers	Burgers	Burgers	Burgers	Delicious	Delicious
	DISC	BattleBots *Strike While the Bot's Hot*				BattleBots **(N)**		BattleBots *Bad Blood* **(N)**						BattleBots		BattleBots *Bad Blood*	
	DISN	Jessie	Jessie	Raven	Raven	Holly H.	Holly H.	**Alvin and the Chipmunks**			Bunk'd	Bunk'd	Bunk'd	Sydney	Sydney	Jessie	Jessie
	DLC	Addiction	Addiction	Addiction	Addiction	Addiction	Addiction	Mystery Diagnosis		Mystery Diagnosis		Mystery Diagnosis		Mystery Diagnosis		Mystery Diagnosis	
	ESPN	Around	Interruption	SportsCenter (L)		Pro Bowl Skills Showdown			Women's College Basketball *Maryland at Iowa* (L)			College Basketball *Oregon at Arizona* (L)				SportsC.	
	ESPN2	NFL Live		Daily Wager		College Basketball *Michigan at Northwestern* (L)			College Basketball *Houston at Wichita State* (L)			SportsCenter (L)				SportCtr	UFC
	EWTN	Web/Faith	Beacons of	News	(:45) Daily Mass: Olam Daily Mass			The World Over *News* **(N)**		News	Rosary	Pro-Life	Catholic	Women of	Real	Daily Mass: Olam	
	FLIX	‹Snake	(:45) The Hunt for Red October ★★★› ('90, Suspense)					Patriot Games ★★★ ('92, Suspense)				The Sum of All Fears ★★★ ('02, Suspense)				English Patient	

Not all networks are available in all areas.

CENTRAL	4 PM	4:30	5 PM	5:30	6 PM	6:30	7 PM	7:30	8 PM	8:30	9 PM	9:30	10 PM	10:30	11 PM	11:30
MOUNTAIN	3 PM	3:30	4 PM	4:30	5 PM	5:30	6 PM	6:30	7 PM	7:30	8 PM	8:30	9 PM	9:30	10 PM	10:30
FNC	The Five **(N)** (L)		Special Report (L)		Jesse Watters Prime		Tucker Carlson Ton		Hannity **(N)** (L)		The Ingraham Angle **(N)** (L)		Gutfeld! **(N)**		Fox News at Night **(N)** (L)	
FOOD	Beat Bobby	Beat Bobby	Beat Bobby	Beat Bobby	NFL Tailgate Takedown		Restaurant: Impossible **(N)**		Beat Bobby	Beat Bobby	Beat Bobby	Beat Bobby	Beat Bobby	Beat Bobby	Beat Bobby	Beat Bobby
FREFM	◂**Pretty Woman** ('90)		**Sweet Home Alabama** ★★ ('02, Romance-Comedy) *Josh Lucas*						**The Proposal** ★★½ ('09, Romance-Comedy)				The 700 Club		The Office	The Office
FS1	◂Speak (L)		NASCAR Race Hub (L)		College Basketball *Wisconsin at Ohio State* (L)				College Basketball *Washington at UCLA* (L)				College Basketball *Washington State at USC* (L)			
FX	◂**Interstellar** ★★★ ('14, Science Fiction)				**The Martian** ★★★½ ('15, Science Fiction) *Matt Damon*						**The Martian** ★★★½ ('15, Science Fiction) *Matt Damon*					
FXM	(:15) **Monster Hunter** ★★ ('20, Fantasy)				(:10) **I, Robot** ★★½ ('04, Science Fiction) *Will Smith*				(:25) **I, Robot** ★★½ ('04, Science Fiction)				(:45) **First Man** ★★★½ ('18)			
FXX	Simpsons	Simpsons	Simpsons	Simpsons	Simpsons	Simpsons	Family Guy	Family Guy	Family Guy	Family Guy	Family Guy	Family Guy	Burgers	Burgers	Burgers	Burgers
GMSHW	Chain Rea.	Chain Rea.	Ma. Minds	Puzzler	Switch **(N)**	America	America	America	The $100,000 Pyramid		FamFeud	FamFeud	FamFeud	FamFeud	FamFeud	FamFeud
GOLF	PGA Golf (L)		Golf Central (L)		PGA Tour Golf *AT&T Pebble Beach Pro-Am, First Round*						PGA Tour Golf *AT&T Pebble Beach Pro-Am, First Round*					
HALL	◂**Wedding Veil**		**The Secret Ingredient** ('20) *Erin Cahill* 'TVG'		**Love in Glacier National: National Park**						Gold Girls	Gold Girls	Gold Girls	Gold Girls	Gold Girls	Gold Girls
HALLMV	Psych *Lassie Jerky*		Psych		Psych *100 Clues*		Drop Dead Diva		Drop Dead Diva		**The Gift of Peace** ('22, Drama) 'TVG'				**Sweet Autumn** ('20)	
HGTV	Home Town		Home Town		Christina in the Country		Christina in the Country **(N)**		Married to Real Estate **(N)**		Hunter	Hunt	Married-Estate		Christina in the Country	
HIST	Swamp People: Serpent		Swamp People: Serpent		Swamp People		Swamp People **(N)**			Swamp People		Swamp People *Pig Head*			Swamp People	
HSN	Beauty Solutions		Kenneth Cole		PRAI Beauty **(N)**		Gotta See G		The List With Debbie D **(N)**		The List With Debbie D **(N)**		Hue Fashions **(N)**		South Street Loft	
ID	Murder in the		Murder in the		Murder in the		48 Hours on ID		Blood Relations **(N)**		Death- South		Murder- West		Blood Relations	
IFC	Two Men	Two Men	Two Men	Two Men	Two Men	Two Men	Two Men	Two Men	Two Men	Two Men	Two Men	Two Men	Two Men	Two Men	Two Men	Two Men
INSP	Cheyenne *Decision*		Rawhide		Gunsmoke *The Gallows*		Fargo	Fargo	Gunsmoke		Gunsmoke	Gunsmoke	Fargo	Fargo	Gunsmoke *Homecoming*	
LIFE	Castle *The Limey*		Castle *Headhunters*		Castle *Undead Again*		**Reba McEntire's The Hammer** ('23, Mystery)				**27 Dresses** ★★½ ('08, Romance-Comedy)				**Reba-Hammer**	
LMN	◂**How to Live**		**Driven to the Edge** ('20, Suspense)				**Driven to Murder** ('22, Suspense) 'TV14'				**She Went Missing** ('22, Suspense) *Corbin Reid*				**Driven to Murder** ('22)	
MAGN	Barnwood Builders		Barnwood Builders		Barnwood Builders		Craftsman	Craftsman	Barnwood Builders		Barnwood Builders		Barnwood Builders		Barnwood Builders	
MOTOR	Bitchin' Rides		Garage Squad		Texas Metal		Mecum Full Throttle **(N)**		Chasing Classic Cars		Chasing Classic Cars		Chasing Classic Cars		Chasing Classic Cars	
MPLEX	◂**StreetDance** ★★½		(:06) **Bogus** ★★ ('96, Children's)				(6:58) **Breathe** ★★½ ('17, Biography)				(8:56) **Searching for Bobby Fischer** ★★★½				(10:47) **StreetDance**	
MSNBC	◂Deadline: White Hou		The Beat With (L)		The ReidOut **(N)** (L)		All In With Chris Haye		Alex Wagner Tonight **(N)** (L)		The Last Word With (L)		11th Hour (L)		Alex Wagner Tonight	
NATGEO	Port Protection Alaska		Port Protection Alaska		Port Protection Alaska		Port Protection Alaska		Port Protection Alaska **(N)**		(:15) Life Below Zero: Next Gen			Port Protection Alaska	(:45) Life	
NGWLD	Critter Fixers		Cesar Millan		Cesar Millan		Cesar Millan		Cesar Millan		Animal Kingdom		Cesar Millan		Cesar Millan	
OWN	20/20 on OWN		20/20 on OWN		20/20 on OWN		On the Case, Zahn		On the Case, Zahn		On the Case, Zahn		On the Case, Zahn		On the Case, Zahn	
OXYG	Killer Couples		Killer Couples		Dateline: Secrets		Dateline: Secrets		Dateline: Secrets		Dateline: Secrets		Accident, Suicide		Accident, Suicide	
PARMT	Two Men	Two Men	Two Men	Two Men	Two Men	Two Men	**Top Gun** ★★★ ('86, Action) *Tom Cruise, Kelly McGillis*				**Forrest Gump** ★★★★ ('94, Comedy-Drama) *Tom Hanks*					
POP	FBI		FBI		FBI		NCIS: New Orleans		NCIS: New Orleans		NCIS: New Orleans		FBI		FBI	
QVC	Ultimate Innovations (L)		Fearless Gardening With Alberti **(N)** (L)				All Things Garden With Alberti & David **(N)** (L)				Refresh Your Garden With David **(N)** (L)				Fire Light-Diamond (L)	
SCI	Strange Evidence		Strange Evidence		What on Earth?		What on Earth?		What on Earth? **(N)**		What on Earth?		What on Earth?		What on Earth?	
SMITH	Inside the Factory		Air Disasters		Air Disasters		Pacific War		Pacific War		Fall of Japan: In Color		Private Liv		Pacific War	
SONY	◂**Da Vinci**		(:20) **Guarding Tess** ★★½ ('94)		(:10) **Aloha** ★★ ('15, Romance-Comedy)				(:10) **Borderline** ★★½ ('02, Suspense)				(9:55) **Aloha** ★★ ('15, Romance-Comedy)			
SUND	Law & Order		Law & Order		Law & Order		Law & Order		Law & Order		Law & Order		Law & Order		Law & Order	
SYFY	Charmed *Magic Hour*		Charmed		Charmed		Charmed *Sight Unseen*		Charmed		Charmed		The Ark		(:15) Charmed	
TBN	Graham	Graham	Joel Osteen	Harvest	The Potter's	Centerpoint	Praise		History	Insights	Watchman	Centerpoint	Praise		Prince	Joel Osteen
TBS	Sheldon	Sheldon	Sheldon	Sheldon	Sheldon	Big Bang	Big Bang	Big Bang	Big Bang	Big Bang	Big Bang	Big Bang	NFL Tailgate Takedown **(N)**		**Gemini Man** ★★	
TCM	◂**Dr Gillespie**		(:15) **Dr. Gillespie's Criminal Case** ★★ ('43)				**The Ring** ★★½ ('52, Drama)			**Singin' in the Rain** ★★★★ ('52) *Gene Kelly*			**The Fabulous Senorita** ★★ ('51)			
TLC	◂My 600-Lb. Life		My 600-Lb. Life		My 600-Lb. Life		My 600-Lb. Life: Where Are They Now? **(N)**				1000-Lb. Best Friends **(N)**		Too Large		My 600-Lb. Life: Where	
TNT	◂**Jurassic World** ★★½ ('15)		Game		Tip-Off		NBA Basketball *Memphis Grizzlies at Cleveland Cavaliers* (L)				NBA Basketball *Los Angeles Clippers at Milwaukee Bucks* (L)				In NBA	
TRU	Imp. Jokers	Imp. Jokers	Imp. Jokers	Imp. Jokers	Imp. Jokers	Imp. Jokers	Imp. Jokers	Imp. Jokers	Imp. Jokers	Imp. Jokers	Jokes	Jokes	Jokes	Jokes	Jokes	Jokes
TRAVEL	Ghost Adventures		Ghost Adventures		Ghost Adventures		Ghost Adventures		TBA		Ghost Adv.: Cecil Hotel		Ghost Adv.: Cecil Hotel		Ghost Adventures	
TVLAND	Andy G.	Andy G.	Andy G.	Andy G.	Andy G.	Andy G.	Raymond	Raymond	Raymond	Raymond	Raymond	Raymond	King	King	King	King
UNIV	Primer impacto **(N)** (L)		Noticiero	Noticiero (L)	La rosa de Guadalupe **(N)**		La herencia **(N)**		Los ricos también lloran **(N)**		Cabo **(N)**		Noticiero	Notici	Contacto deportivo **(N)** (L)	
UP	Reba	Reba	Reba	Reba	Reba	Reba	Mystic **(N)**	Wild at Heart		Last Man	Last Man	Last Man	Blue Bloods		Blue Bloods	
USA	Law & Order: SVU		Law & Order: SVU		Law & Order: SVU		**John Wick** ★★★ ('14, Action) *Keanu Reeves*				**Enemy of the State** ★★★ ('98, Suspense) *Will Smith*					
WE	Law Order: CI		Law Order: CI		Law Order: CI		Growing Up Hip Hop		Growing Up Hip Hop **(N)**		Kold x Windy **(N)**		Partners in Rhyme **(N)**		Growing Up Hip Hop	

BROADCAST	4 PM	4:30	5 PM	5:30	6 PM	6:30	7 PM	7:30	8 PM	8:30	9 PM	9:30	10 PM	10:30	11 PM	11:30
ABC	Local Programs			News	Local Programs		Celebrity Jeopardy **(N)**		The Parent Test **(N)**		The Chase **(N)**		Local Pro	Jimmy Kimmel Live!	(:37) N'tline	
CBS	Local Programs			News	Local Programs		Sheldon	Ghosts **(N)**	So Help Me Todd **(N)**		CSI: Vegas **(N)**		Local Pro	Late Show-Colbert	(:37) Corde	
FOX	Local Programs						Hell's Kitchen **(N)**		Flatch	Kat	Local Programs					
NBC	Local Programs		Local Pro	News	Local Programs		Law & Order *Mammon* **(N)**		Law & Order: SVU		Law & Order		Local Pro	Tonight Show	(:37) Meyers	
CW	Local Programs		Local Programs				Walker		Walker Independence		Local Programs					
PBS*	Odd	Arthur	Molly	Ready Jet	PBS NewsHour **(N)**		Old House	Old House	La Otra Mirada *Masquerade* **(N)**			Old House	Amanpour-Co		Old House	Old House
ANTENNA	Family Ties	Family Ties	One Day	One Day	3's Crowd	3's Crowd	Jeffersons	Jeffersons	B. Miller	B. Miller	Johnny Carson		Designing	Designing	Becker	Becker
COZI	Bones *A Boy in a Bush*		Bones		Bones		Frasier	Frasier	Frasier	Frasier	Roseanne	Roseanne	The Nanny	The Nanny	Las Vegas	
H&I	MacGyver		Walker, Texas Ranger		Walker, Texas Ranger		Star Trek		Star Trek: Next		Star Trek: Deep Space		Star Trek: Voyager		Star Trek: Enterprise	
ION	Chicago P.D.		Chicago P.D.		Chicago P.D.		Chicago P.D.		Chicago P.D.		Chicago P.D.		Chicago P.D. *Instinct*		Chicago P.D.	
METV	Adam-12	Adam-12	The A-Team		M*A*S*H	M*A*S*H	Andy G.	Andy G.	Hillbillies	Green Acre	Heroes	Heroes	C. Burnett	Perry Mason	Zone	

◂ = Program already in progress; **(N)** = New program/episode; ⚽ = Live sports event.
*PBS programming varies regionally. Check your local stations for programming availability.

3 Friday

	CENTRAL	12 AM	12:30	1 AM	1:30	2 AM	2:30	3 AM	3:30	4 AM	4:30	5 AM	5:30	6 AM	6:30	7 AM	7:30
	MOUNTAIN	11 PM	11:30	12 AM	12:30	1 AM	1:30	2 AM	2:30	3 AM	3:30	4 AM	4:30	5 AM	5:30	6 AM	6:30
HBO	HBO	‹Armageddon ★★›		F9 The Fast Saga ★★› ('21, Action) 'PG-13'					GoldenEye ★★★ ('95, Action) 'PG-13'			(:45) Level		(:15) Across the Universe ★★› ('07) 'PG-13'			
	HBO2	‹Skate Kitchen ★★★		(:10) Lord of War ★★› ('05, Drama) 'R'				(:15) Five Speeches		(:15) Cry Macho ★★› ('21, Drama) 'PG-13'				The Host ★› ('13, Science Fiction) 'PG-13'			
	HBOC	‹See How	My Cousin Vinny ★★★› ('92) 'R'			Red Blue Green		(:29) Mr. Mom ★★› ('83) 'PG'				Big Momma's House 2 ★› ('06)		(:39) Rugrats Go Wild ★★ ('03)			
	HBOF	‹Taxi ★› ('04)		(12:55) Lucas ★★★ ('86) 'PG-13'		Teen Wolf ★★ ('85) 'PG'				(:07) Classi	Classi	K'garten		(:25) Happi	(5:52) Curi	(:42) Amazing Grace ★★★› 'G'	
	HBOS	‹Cop Land	(:25) Hotel Mumbai ★★› ('18, Suspense) 'R'			Slow West ★★★ ('15) 'R'				(3:55) Fair Game ★★★ ('10)				(:45) Ginger & Rosa ★★★ ('12)		(:15) Man U.N.C.L.E.	
	HBOZ	‹Tim and Eric's Billion			(:16) Obvious Child 'R'		(:41) Never Die Alone ★★ ('04)				(:10) Jerrod Carmichael		(:06) Rodeo	(:25) Mass		(5:47) This Boy's Life ★★› ('93)		(:42) Sum
CINEMAX	MAX	‹The Possession ★★ ('12) 'PG-13'		(:24) The Drop ★★★ ('14) 'R'				(:11) Santa's Slay ★ ('05) 'R'			Dude, Where's My Car? ★›			(5:54) The First Wives Club ('96)			(:37) Napo
	MMAX	‹12 Rnds 2	(:37) Sabotage ★★★ ('14, Action) 'R'				(:27) Defiance ★★› ('08, Historical Drama) 'R'				(:45) Sun	The Sapphires ★★★ ('12)			(:39) Like Crazy ★★★ ('11)		
	AMAX	‹Erased 'R'	Disturbing Behavior ★★ ('98) 'R'			(1:54) Gone Baby Gone ★★★ ('07) 'R'				(3:48) Collide ★› ('16) 'PG-13'				(:27) The Secret Life of Walter Mitty ★★›			(:22) Johns
	5MAX	‹Narc ★★★ ('02) *Ray Liotta* 'R'			(:45) Valkyrie ★★› ('08, Historical Drama) 'PG-13'					(3:46) Freeheld ★★› ('15)				Cadillac Man ★★› ('90) 'R'		(:08) Walk in Woods	
	MVMAX	‹Lincoln	(:29) The Accused ★★★ ('88, Drama) 'R'				(:20) Rising Sun ★★★ ('93, Mystery) 'R'				(:44) Crack	Clean and Sober ★★★ ('88, Drama) 'R'				Quigley Down	
	OMAX	‹Sleepers ★★★ ('96) 'R'			(:28) Hotel Rwanda ★★★ ('04) 'PG-13'				My Bloody Valentine ★★ ('81)			The Jacket ★★› ('05) 'R'			(:45) 3:10 to Yuma ★★★ ('07)		
	THMAX	‹The Loft	(:16) No Country for Old Men ★★★› ('07)				(:19) The Command ('18, Drama) 'PG-13'				(:18) Conan the Barbarian ★★			(:11) The Whole Ten Yards ★› ('04) 'PG-13'			
SHOWTIME/TMC	SHO	‹Zodiac ★★★› ('07, Crime Drama) 'R'				(:15) The Fighter ★★★› ('10, Drama) 'R'				(:15) Meet Me in the Bathroom ('22) 'NR'				Holler ('20, Drama) 'R'		13	
	SHO2	Losing Isaiah ★★★ ('95, Drama) 'R'				(1:50) Match Point ★★★ ('05, Drama) 'R'				Matt Rogers: Have You		The Opposite of Sex ★★★ ('98)		(:45) The Nanny Diaries ★★ ('07)			
	SHOBET	‹Your Honor	(:40) Pimp ('18, Crime Drama) 'NR'			More Funny Women			Jamel Shabazz Street			The One and Only Dick Gregory ('21) 'NR'				Mr. Malcolm's List	
	SHOF	The Elephant Man ★★★› ('80) 'PG'				Elizabeth: A Portrait in Part(s)			Menashe ★★★› ('17) 'PG'			Dreamer: Inspired by a True Story ★★★				Small Soldiers ★★›	
	SHON	Wild Things ★★› ('98, Suspense) 'R'				Pixie ('20, Comedy) 'R'			Poly Styrene: I Am a Cliché			(:15) Begin Again ★★★ ('13) 'R'				Meet Me in the	
	SHOS	(:15) The Blackcoat's Daughter ('15, Horror) 'R'				Defining Moments ('21) 'NR'			Billions *Johnny Favorite*		Low Tide ('19, Drama) 'R'			Terminator Genisys ★★ ('15) 'PG-13'			
	SHOWN	Adrift ★★★ ('18) 'PG-13'			(:45) Ruby in Paradise ★★★ ('93, Drama) 'R'				(:45) Paradise Hills ('19, Suspense) 'NR'				Deadly Cuts ('21, Comedy) 'NR'			Victoria ★★★ ('15)	
	SHOX	‹Men ★★› ('22) 'R'		(:10) After.Life ★› ('09, Drama) 'R'				Dead Water ('19, Suspense) 'R'			Hide and Seek ('21, Suspense) 'R'			Cut Bank ('14, Suspense) 'R'			Hanoi
	TMC	Slalom ('20, Drama) 'NR'			The Exception ('16, Historical Drama) 'R'				Rose: A Love Story ('20) 'NR'			Hendrix &	Bowie	Moon Manor ('21) 'NR'			(:40) Quee
STARZ	STARZ	‹Paradise Highway ('22) 'R'			(:38) Jockey ★★★ ('21, Drama) 'R'				(:16) Monster's Ball ★★★ ('01)			(:11) The Amazing Spider-Man 2 ★★› ('14) 'PG-13'				(:38) Jockey	
	STRZCI	‹Crosby	(:17) You're Next ★★› ('11) 'R'			(1:52) Parallel Mothers ★★★› ('21) 'R'				(3:56) The Squid and the Whale				(:19) Queen of Glory		(:39) Spider in the Web ('19) 'NR'	
	STRZCO	‹Making Babies ('18)	(:09) Loving Jezebel ★★ ('99) 'R'			(:39) The Wilde Wedding ('17) *Glenn Close* 'R'					(:16) As of Yet ('21)			(:40) Get Over It ★★ ('01)			(:09) Josie-Pussycats
	STRZED	‹Idiocracy	(:22) Admission ★★› ('13)			(:10) 12 Mighty Orphans ★★› ('21, Historical Drama) *Luke Wilson* 'PG-13'								(:43) The New Daughter ★› ('09) 'PG-13'			Deliv	
	STRZIB	‹100 Streets ('16) 'NR'	(12:52) Switchback ★› ('97, Suspense) 'R'				(2:53) BMF		(:44) Talk to Me ★★★ ('07, Biography) 'R'					(:45) Necessary Roughness ★★› ('91)			(:36) Overc
	STRZKF	‹Phantom	(:24) Heaven Is for Real ★★›			Dark Horse ★★★ ('15) 'PG'			This Is the Year ('20) 'NR'			(:12) Pit ...	Pit ...	(5:58) Pit ...	(:44) Daisy's Dream ('21) 'NR'		
STARZ ENCORE	ENCORE	‹Bachelor Party ★★ ('84) 'R'			Silver Linings Playbook ★★★› ('12) 'R'				Die Hard ★★★› ('88, Action) *Bruce Willis* 'R'					(5:51) Die Hard 2 ★★★ ('90, Action) 'R'			
	EACTN	‹Hancock	(:27) In the Mix ★› ('05) 'PG-13'			Bad Asses on the Bayou ('15)			Resident Evil: The Final Chapter ★★ 'R'				(:23) Mortdecai ★› ('15) 'R'			(:12) Operation: End.	
	ECLASS	‹54 ★★ ('98, Drama) 'R'			(:27) Marci X ★› ('03) 'R'			(2:54) Beavis and Butt-head			(:17) Uncommon Valor ★★› 'R'			Derailed ★★ ('05, Suspense) 'R'			
	EBLACK	(:06) Feel the Noise ★★ ('07)			(:37) Highway ('12, Comedy) 'R'			(2:56) The Fourth Angel ★★ ('01)			State Property 2 ★★ ('05)			(:10) White People Money ('20)			Alien 3 'R'
	EFAMLY	‹Miss Potter ★★› ('06) 'PG'			(:27) Butter ('20, Comedy-Drama) 'PG-13'				(:20) Watch	(:14) Galaxy Quest ★★★ ('99, Comedy) 'PG'				(5:58) Red Dog ('11, Children's) 'PG'			Sandl	
	ESUSP	‹Paradise Lost ★★		(12:49) Lesbian Vampire Killers			(:17) The Remaining ★★› ('14)			(3:47) Pandorum ★★ ('09)				(:37) Paradise Lost ★★ ('06)		(:13) Fast Color ('18)	
	EWESTN	‹The Quick Gun ★★		The Duchess and the Dirtwater Fox ('76)				(2:48) The Man From Snowy River			Desolation Canyon ★★ ('06)			(5:59) Law	(:26) Deputy	(6:54) Fargo	(:22) Riflem.
MGM	MGM+	‹Rocky III	(:40) Rocky IV ★★ ('85, Drama)			(:15) Rocky V ★› ('90, Drama) *Talia Shire*				Rocky Balboa ★★★ ('06)				(:45) God.-Harlem		(:45) God.-Harlem		(:40) Elvis
	MGMMAR	(:10) Noah ★★★ ('14, Historical Drama) *Russell Crowe*					Inherit the Viper ('19, Suspense)			(3:55) Moonlight and Valentino				(:40) Walking Tall ★★› ('73, Crime Drama)			(:45) Dead	
	MGMHT	‹Dead Pres	(:40) Serpico ★★★› ('73, Crime Drama) *Al Pacino*					(2:55) Staying Alive ★★ ('83)			Marianne & Leonard: Words of Love ('19)				(:20) Primal ('19, Action)		

	CENTRAL	12 AM	12:30	1 AM	1:30	2 AM	2:30	3 AM	3:30	4 AM	4:30	5 AM	5:30	6 AM	6:30	7 AM	7:30
	MOUNTAIN	11 PM	11:30	12 AM	12:30	1 AM	1:30	2 AM	2:30	3 AM	3:30	4 AM	4:30	5 AM	5:30	6 AM	6:30
A&E		Accused: Guilty		Taking the Stand		The First 48		Paid Programs				Jeremiah	Joni: Tabl	Parking	Parking	Parking	Parking
AHC		American Lawmen		American Lawmen		American Lawmen		Codes and Conspiracies		Codes and Conspiracies		America's Civil War		America's Civil War		America's Civil War	
AMC		‹Groundhog Day ('93)		Walking Dead: World		Walking Dead		(:10) Walking Dead		(:11) Stoog	(:50) Stoog	Paid Programs					
APL		Homestead Rescue		Homestead Rescue		Homestead Rescue		Homestead Rescue		Homestead Rescue		Cats 101		Secret Life-Zoo		The Zoo: San Diego	
AXSTV		Pro Wrestling		IMPACT in 60		Get Out! **(N)**	Get Out! **(N)**	Paid Programs								Matchbox Twenty	
BBCA		‹Karate II	The Karate Kid Part III ★★ ('89, Drama) *Ralph Macchio*			Star Trek: Next				Star Trek: Next		(:15) Star Trek: Next		(:15) Star Trek: Next		(:15) Star Trek: Next	
BET		Martin	Martin	Martin	Martin	Prince	Prince	Browns	Browns	Browns	Browns	Browns	Browns	Browns	Browns	Live Single	Live Single
C&I		City Confidential		City Confidential		City Confidential		Nightwatch		Nightwatch		Paid Programs				American Justice	
CMT		Gold Girls	Gold Girls	Gold Girls	Gold Girls	CMT Music		CMT Music		CMT Music		CMT Music		CMT Music		CMT Music	
CNBC		American Greed		Dateline (Part 1 of 2)		Dateline (Part 2 of 2)		Street Signs **(N)** (L)		Worldwide Exchange **(N)** (L)		Squawk Box **(N)** (L)					
CNN		Anderson Cooper 360		CNN Tonight		CNN Tonight		CNN Newsroom Live **(N)** (L)		Early Start C. (L)		CNN This Morning **(N)** (L)		CNN This Morning **(N)** (L)		CNN This Morning **(N)** (L)	
COM		South Park	Daily Show	South Park	South Park	South Park	South Park	South Park	South Park	Paid Programs				Brooklyn	Brooklyn	Brooklyn	Brooklyn
COOK		Delicious	Delicious	Burgers	Burgers	Burgers	Burgers	Paid Programs						Kelsey's	Kelsey's	Cakes	Cakes
DISC		‹BattleBots *Bad Blood*				BattleBots		Alaskan Bush People		Alaskan Bush People		Sewer Divers		Sewer Divers		Sewer Divers	
DISN		Bunk'd	Raven	Raven	Cali Style	Cali Style	Austin	Austin	Bunk'd	Bunk'd	Big City	Sofia	Bluey	Mickey	Bluey	Bluey	Spidey
DLC		Mystery Diagnosis		Mystery Diagnosis		Mystery Diagnosis		Addiction	Addiction	Addiction	Addiction	Baby Story	Baby Story	Baby Story	Baby Story	Hoarding: Buried Alive	
ESPN		‹SportsC.	SportsCenter		SportsCenter		SportsCenter		SportsC.	SportsCenter		SportsCenter		SportsCenter (L)		Get Up (L)	
ESPN2		Around	Interruption	NFL Live		UFC 276: Adesanya vs. Cannonier						Keyshawn, JWill and Max (L)				SportsCenter (L)	
EWTN		(:15) For	World Over Live		News	Beacons of	At Home	Web/Faith	Battle	**40** ('13, Documentary)		Euc.	Choices	Stations	Rosary	Daily Mass: Olam	
FLIX		‹The English Patient ★★★› ('96, Drama)				(1:50) Fatal Attraction ★★★› ('87)				(3:50) Night Catches Us ★★★			Depeche Mode 101 ★★› ('89) *Dave Gahan*			Joan	

Not all networks are available in all areas.

CENTRAL	12 AM	12:30	1 AM	1:30	2 AM	2:30	3 AM	3:30	4 AM	4:30	5 AM	5:30	6 AM	6:30	7 AM	7:30
MOUNTAIN	11 PM	11:30	12 AM	12:30	1 AM	1:30	2 AM	2:30	3 AM	3:30	4 AM	4:30	5 AM	5:30	6 AM	6:30
FNC	Tucker Carlson Tonight		Hannity		The Ingraham Angle		FOX & Friends First **(N)** (L)		FOX & Friends First **(N)** (L)		FOX and Friends **(N)** (L)		FOX and Friends **(N)** (L)		FOX and Friends **(N)** (L)	
FOOD	Beat Bobby	Beat Bobby	Beat Bobby	Beat Bobby	Restaurant: Impossible		Restaurant: Impossible		Paid Programs						Kids Baking	
FREFM	The Office	The Office	Paid Programs		The 700 Club		Paid Programs						black-ish	black-ish	black-ish	black-ish
FS1	College Basketball *Wisconsin at Ohio State*				College Basketball *Washington at UCLA*				College Basketball *Washington State at USC*				The Carton Show (L)			
FX	**Siberia** ★› ('18, Suspense) *Keanu Reeves*				Paid Programs								Mom		**Assassin's Creed** ★★ ('16)	
FXM	‹**First Man** ★★★› ('18)		FXM		**Fathom** ★★› ('67, Action)		(:40) **Michael Shayne, Det.**				**Backlash** ★★ ('47)		(:10) **Thunder Birds** ★★ ('42)			**Btwn-Hell**
FXX	Futurama	Futurama	Futurama	Futurama	Archer	Archer	Paid Programs						**Underwater** ★★ ('20, Science Fiction)			
GMSHW	America	America	Puzzler	FamFeud	FamFeud	FamFeud	Paid Programs						Funny You	Funny You	Tug	Catch 21
GOLF	PGA Tour Golf *AT&T Pebble Beach Pro-Am, First Round*				♀ DP Tour Golf (L)						DP Tour Golf					PGA Golf
HALL	Frasier	Frasier	Frasier	Frasier	Frasier	Frasier	Cheers	Cheers	Reba	Reba	Reba	Reba	Reba *Pilot*	Reba	Reba	Reba
HALLMV	‹**Sweet Autumn** ('20)		Murder, She Wrote		Murder, She Wrote		Murder, She Wrote		Monk		Monk		Psych *Lassie Jerky*		Psych	
HGTV	Married to Real Estate		Hunter	Hunt	Married-Estate		Hunters	Hunters	Hunters	Hunters	100 Day Dream Home		100 Day Dream Home		100 Day Dream Home	
HIST	‹Swamp	(:36) Swamp People		Swamp People *Pig Head*			Paid Programs				Amazing	Jeremiah	The UnXplained		The UnXplained	
HSN	South Street Loft		South Street Loft		South Street Loft		South Street Loft		South Street Loft		South Street Loft		HSN Today		HSN Today	
ID	Death- South		Murder- West		48 Hours on ID		The Murder Tapes		The Murder Tapes		48 Hours on ID		48 Hours on ID		48 Hours on ID	
IFC	Scrubs	Scrubs	Scrubs	Scrubs	Scrubs	Scrubs	Scrubs	Scrubs	Scrubs	Scrubs	**Arachnophobia** ★★★ ('90, Suspense) *Jeff Daniels*					**Animal**
INSP	Wagon Train		Wagon Train		The High Chaparral		Campmeeting *Mike Murdock*				Campmeeting		Daniel Boone		The Virginian	
LIFE	‹**Reba-Hammer**		**27 Dresses** ★★› ('08, Romance-Comedy)				Paid Programs				Creflo	Robison	Joyce M.	Makeover	**His Secret Past** ('16)	
LMN	‹**Driven to Murder** ('22)		**She Went Missing** ('22, Suspense) *Corbin Reid*				Paid Programs				**Guilty at 17** ('14, Drama) *Erin Sanders* 'TV14'				**Amish Abduction** ('19)	
MAGN	Barnwood Builders		Barnwood Builders		Craftsman	Craftsman	Salvage	Salvage	Salvage	Salvage	Barnwood Builders		Delicious	Delicious	Delicious	Delicious
MOTOR	Chasing Classic Cars		Chasing Classic Cars		Mecum Full Throttle		Texas Metal		Garage Squad		Overhaulin'		Iron Resurrection		Bitchin' Rides	
MPLEX	‹**StreetDnc**	(:26) **Four Kids and It** ('20, Fantasy)				(:17) **Charming the Hearts of Men**			**Midnight Movies**			**A Royal Night Out** ★★★			(:10) **Spark: Space**	
MSNBC	The Last Word With		11th Hour		All In With Chris Hayes		Alex Wagner Tonight		Way Too Early (L)		Morning Joe **(N)** (L)					
NATGEO	‹Life Below	(:45) Next	Life Below Zero		Life Below Zero		Life Below Zero		Life Below Zero		Paid Programs					
NGWLD	Animal Kingdom		Cesar Millan		Paid Programs								Animal ER		Animal ER *Po'ed Python*	
OWN	On the Case, Zahn		On the Case, Zahn		On the Case, Zahn		Dr. Phil		Dr. Phil		Dr. Phil		Dr. Phil		Dr. Phil	
OXYG	Serial Killer		Serial Killer		Dateline		Dateline		Dateline		An Unexpected Killer		An Unexpected Killer		Murdered by Morning	
PARMT	‹**Forrest**	**Top Gun** ★★★ ('86, Action) *Tom Cruise, Kelly McGillis*			Paid Programs								Bar Rescue		Bar Rescue	
POP	FBI		FBI		FBI		FBI		FBI		Ghost Whisperer		Ghost Whisperer		Ghost Whisperer	
QVC	Explore Your Style (L)		Jewelry Showcase **(N)** (L)		Fire Light-Diamond		TBA						Fri-YAY! Fashion Deals With Leah Williams **(N)** (L)			
SCI	What on Earth?		What on Earth?		What on Earth?		Strange Evidence		Strange Evidence		What on Earth?		What on Earth?		Universe Works	
SMITH	Pacific War		Fall of Japan: In Color		Disasters at Sea		Disasters at Sea		Disasters at Sea		Aerial America		Aerial America		Aerial America	
SONY	‹**Borderline** ★★› ('02, Suspense)		**Oldboy** ★★ ('13, Suspense) *Josh Brolin*				(:20) **Sinbad and the Eye of the Tiger** ★★					(:20) **Operation Rogue**			**3 Worlds-Gullvr**	
SUND	Law & Order		Perry Mason		Perry Mason		Perry Mason		Perry Mason		Andy G.	Andy G.	Andy G.	Andy G.	Andy G.	Andy G.
SYFY	(:15) Charmed *Ex Libris*		(:15) Charmed		(:15) Charmed		(:15) Charmed		(:15) Zone	(:45) Devil-	Eureka *H.O.U.S.E. Rules*		Eureka		Eureka *Phoenix Rising*	
TBN	Amazing	Praying Grace		Main Stage	Inexplicable		Behind	Business	Jackson	S. Furtick	Joyce M.	Wommack	Turning	Prince	R. Jeffress	Joyce M.
TBS	‹**Gemini Man** ★★ ('19, Action)		**Fast Five** ★★› ('11, Action) *Vin Diesel, Paul Walker*						Matters	Matters	Matters	George	George	George	George	George
TCM	**Latin Lovers** ★★› ('53, Musical Comedy)				**Cattle Town** ★★ ('52, Western)			**Raton Pass** ★★› ('51, Western)			**Married and Love**		(:15) **Jamboree** ★★› ('57, Musical) *Paul Carr*			
TLC	‹My 600-Lb. Life: Where		1000-Lb. Best Friends		Too Large		90 Day Fiancé *You So Bad Boy*				Jennifer		Extreme Sisters		Extreme Sisters	
TNT	‹In NBA	NBA Basketball *Memphis Grizzlies at Cleveland Cavaliers*					Game	Game	NCIS: New Orleans		Charmed		Charmed (Part 1 of 2)		Charmed (Part 2 of 2)	
TRU	Jokes	Jokes	Jokes	Imp. Jokers	Imp. Jokers	Imp. Jokers	Paid Programs							Hack	Hack	Hack
TRAVEL	TBA		Ghost Adv.: Cecil Hotel		Ghost Adv.: Cecil Hotel		Paid Programs								My Haunted House	
TVLAND	King	King	Raymond	Raymond	Mom	Mom	Mom	Mom	Goldbergs	Goldbergs	Paid Programs		M*A*S*H	M*A*S*H	M*A*S*H	M*A*S*H
UNIV	Heridas de amor **(N)**		La rosa de Guadalupe		Vecinos	P. Luche	El gordo y la flaca		Nosotr.	Notici	Como dice el dicho		¡Despierta América! **(N)** (L)			
UP	Blue Bloods		Blue Bloods		Paid Programs					Jeremiah	Heartland *Local Hero*		Heartland *Mood Swings*		Heartland	
USA	**Free State of Jones** ★★› ('16, Historical Drama) *Gugu Mbatha-Raw*						Law & Order: SVU		Law & Order: SVU		NCIS *Better Angels*		NCIS *Alibi*		9-1-1 *Fallout*	
WE	Kold x Windy		Partners in Rhyme		Growing Up Hip Hop		Growing Up Hip Hop		Paid Programs							

BROADCAST	12 AM	12:30	1 AM	1:30	2 AM	2:30	3 AM	3:30	4 AM	4:30	5 AM	5:30	6 AM	6:30	7 AM	7:30
ABC	Local Programs		ABC World News Now **(N)**				Morning	Morning	Morning	Morning	Morning	Morning	Local Programs		Good Morning America **(N)**	
CBS	‹Corden	Local Pro	CBS Overnight News **(N)**						CBS News	CBS News	CBS News	CBS News	Local Programs		CBS Mornings **(N)**	
FOX	Local Programs										Local Programs					
NBC	‹Meyers	(:37) NBC	(:12) Top Story With		Local Programs		Early Tdy		Local Programs				Local Programs		Today **(N)**	
CW	Local Programs										Local Programs		Local Programs			
PBS*	La Otra Mirada *Masquerade*			David Holt	Secrets of the Dead		Nature		NOVA		Xavier	Arthur	Molly	Wild Kratts	Elementary	Almas
ANTENNA	Wings	Wings	Alice	Alice	Benson	Benson	Bunker	Bunker	Bewitched	Bewitched	Burns/Allen	Burns/Allen	Jack Benny	Jack Benny	Bachelor	Bachelor
COZI	Las Vegas		Las Vegas		3rd Rock	3rd Rock	Gimme	Gimme	Paid Programs		Highway to Heaven		Highway to Heaven		Quincy, M.E.	
H&I	Baywatch *Windswept*		Baywatch *Scorcher*		NUMB3RS (Part 2 of 2)		Renegade		Restless	Lawman	Maverick		Wanted ...	Wanted ...	Have Gun	Have Gun
ION	Chicago P.D.		Paid Programs					Les Feldick	Paid Programs				Science	Science	Xploration	Xploration
METV	Hitch.	Hitch.	Mannix		Cannon		Barnaby Jones		Patrol	Dragnet	Dragnet	Three Sons	Toon in With Me **(N)**		Beaver	Beaver

‹ = Program already in progress; **(N)** = New program/episode; ♲ = Live sports event.
*PBS programming varies regionally. Check your local stations for programming availability.

	CENTRAL	8 AM	8:30	9 AM	9:30	10 AM	10:30	11 AM	11:30	12 PM	12:30	1 PM	1:30	2 PM	2:30	3 PM	3:30
	MOUNTAIN	7 AM	7:30	8 AM	8:30	9 AM	9:30	10 AM	10:30	11 AM	11:30	12 PM	12:30	1 PM	1:30	2 PM	2:30
HBO	HBO	‹Universe	Reminiscence ★★ ('21) 'PG-13'			The Maze Runner ★★› ('14) 'PG-13'				Man of Steel ★★› ('13, Action) *Henry Cavill* 'PG-13'		(2:55) Matrix Resurr					
	HBO2	(:10) Quartet ★★★ ('12) 'PG-13'				(9:50) Accepted ★★ ('06) 'PG-13'		(:25) (500) Days of Summer ('09)		Perry Mason		Perry Mason		Rent ★★› ('05)			
	HBOC	The Wild Thornberrys Movie ('02)		(:25) Snow Day ★★ ('00) 'PG'				(10:54) Something Borrowed ★› ('11) 'PG-13'		Lil Rel Howery		Ghost Town ★★★ ('08) 'PG-13'					
	HBOF	(:10) Walking With Dinosaurs 3D		(:38) Cops and Robbersons ★★				(:11) Free Willy 3: The Rescue ('97)		(:37) Chitty Chitty Bang Bang ★★★› ('68) 'G'				Good Boy! ★★ ('03)			
	HBOS	‹Man U.N.C.L.E.		(:15) The King's Man ★★ ('21, Action) *Ralph Fiennes* 'R'				Fool's Gold ★› ('08, Action) 'PG-13'				(:25) The Mexican ★★› ('01) *Brad Pitt* 'R'				Quantum	
	HBOZ	‹Hot Summer Nights ★★ ('17)		Bad News Bears ★★› ('05) 'PG-13'				(:25) My Best Friend's Girl ★› 'R'		(:07) I'm Gonna Git You Sucka 'R'		(:36) Three Amigos! ★★ ('86)					
CINEMAX	MAX	‹Napoleon Dynamite		(:12) The Mule ★★› ('18, Crime Drama) 'R'				(:08) An American Haunting ('05)		The Break-Up ★★ ('06) 'PG-13'				(:18) The Mod Squad ★ ('99) 'R'			
	MMAX	(:10) Getting Played ('05) 'PG-13'		My Baby's Daddy ★› ('04)				Little Man ★★ ('06) 'PG-13'		(:40) RocknRolla ★★› ('08, Crime Drama) 'R'				Night Owls ('15) 'R'			
	AMAX	‹Johnson Fam.		(8:59) Next Day Air ★› ('09) 'R'		(:24) Mannequin ★★ ('87) 'PG'				(11:54) Unlocked ('17, Action) 'R'		Kiss the Girls ★★ ('97, Mystery) 'R'				(:29) Hunt	
	5MAX	‹A Walk in the Woods		(8:53) William Shakespeare's Romeo & Juliet				(10:54) Pretty in Pink ★★★ ('86)		Throw Momma				(1:59) Stealing Harvard ★ ('02)		(:25) Bourn	
	MVMAX	‹Quigley Down Under		Indecent Proposal ★★› ('93, Drama) 'R'				American Pastoral ★★ ('16, Drama) 'R'				(12:51) From Dusk Till Dawn ('96)				(:39) Dear Evan Hansen ★★ ('21)	
	OMAX	‹3:10 to Yuma ('07) 'R'		(8:48) Shark Night 3D ★› ('11)				(:19) Thunderball ★★★ ('65, Action) 'PG'		Species ★★ ('95, Science Fiction) 'R'				(:19) Bulletproof Monk ★★ ('03)			
	THMAX	‹Black Hawk Down ★★★› ('01, War) 'R'				(:15) The Killer Elite ★★★ ('75, Action) *James Caan* 'PG'				(:19) The Brothers Bloom ★★›				(:13) Birth ★★› ('04, Drama) 'R'			
SHOWTIME/TMC	SHO	‹13 Minutes ('21, Suspense) 'PG-13'		Boxing		Hitsville: The Making of Motown ('19) 'NR'				The Show: California Love			Black Snake Moan ★★› ('07, Drama) 'R'				Hunt
	SHO2	‹Nanny	Untamed Heart ★★★ ('93)			(:15) Last Vegas ★★› ('13, Comedy) 'PG-13'				Adrift ★★★ ('18) 'PG-13'			(:45) Infinite Storm ★★› ('22, Adventure) 'R'			Rick James	
	SHOBET	‹Mr. Malcolm's List		This Ain't Normal ('18) 'NR'		(:45) Mom		Madeline's Madeline ('18) 'NR'		Eve's Bayou ★★★› ('97, Drama) 'R'				Losing Isaiah ★★★ ('95) 'R'			
	SHOF	‹Small Soldiers ★★›		The House of Mirth ★★› ('00) 'PG'				(:15) A River Runs Through It ★★★› ('92, Drama) 'PG'				(:20) Benny & Joon ★★★ ('93)		Dreamer: True Story			
	SHON	‹Meet Me in the		Whiplash ★★★› ('14, Drama) 'R'				5-25-77 ('22, Comedy) *John Francis Daley* 'NR'		(:15) The Dry ('20, Crime Drama) *Eric Bana* 'R'				(:15) Good Time ('17)			
	SHOS	The Italian Job ★★★ ('03) 'PG-13'				Patriot Games ★★★ ('92, Suspense) 'R'				Boyhood ★★★★ ('14, Drama) *Ellar Coltrane* 'R'				(:45) Last Action Hero ★★ ('93)			
	SHOWN	‹Victoria ★★★ ('15) 'NR'		A Love Song ('22, Drama) 'PG'				The English Patient ★★★› ('96, Drama) 'R'				(:45) Driveways ('19, Drama) 'NR'		(:15) Bad Parents ('12)			
	SHOX	‹The Hanoi Hilton ★★ ('87) 'R'		(:45) Who Killed Cooper Dunn?				(:15) American Hangman ('19, Suspense) 'NR'		Hotel Artemis ★★› ('18) 'R'				Stillwater ★★› ('21) 'R'			
	TMC	‹Queen Bees ('21, Comedy) 'PG-13'		Be Cool ★★ ('05, Comedy) 'PG-13'				Meek's Cutoff ★★★ ('10) 'PG'		(:15) As They Made Us ('22) *Dianna Agron* 'R'				Marathon Man ('76)			
STARZ	STARZ	‹Jockey ★★★ ('21, Drama) 'R'		(:17) The Ugly Truth ★› ('09) 'R'				(10:56) Killers Anonymous ('19) 'R'		The Grudge ★› ('20) 'R'				(:13) She's Out of My League ★★ ('10) 'R'			
	STRZCI	‹Spider	Long Weekend ★★› ('21)			(:06) I Carry You With Me ★★★› ('20) 'R'				(11:59) On These Grounds ('21)			(:42) Anita: Speaking			I Saw the Light ★★	
	STRZCO	‹Josie-Pussycats		(8:50) Rare Beasts ('19) 'NR'				(:24) Mean Girls 2 ★★ ('11)		Bachelorette ★★ ('12) 'R'			Get Over It ★★ ('01)			Little Women ('19)	
	STRZED	‹Deliver Us From Evil ★★ ('14)		12 Mighty Orphans ★★› ('21) 'PG-13'				The Guilt Trip ★★ ('12)				(:13) Safe Haven ★★ ('13, Romance) 'PG-13'				(:11) Sex Tape ★› 'R'	
	STRZIB	‹Overcomer ★★ ('19) 'PG'				(:38) John Tucker Must Die ★›				(:10) Gallowwalkers ('12) 'R'		(:45) American Son ('08, Drama) 'R'		(:13) Equilibrium ★ ('02, Science Fiction) 'R'			
	STRZKF	(:13) Dragon Ball Super: Broly ★★★ ('18)				(9:55) Wings: Sky Force Heroes				(:18) Johnny English ★★ ('03)			(12:46) Johnny English Reborn			(:28) Heaven Is for Real ★★›	
STARZ ENCORE	ENCORE	‹Die Hard With a Vengeance ★★★ ('95) 'R'				(:11) Gangs of New York ★★★› ('02, Historical Drama) 'R'						Don't Breathe 2 ★★ ('21)				(:44) Escape Room: Tournament	
	EACTN	‹Operation		(:37) Pride and Prejudice and Zombies ★★				(:27) Supercool ('21, Comedy) 'NR'		Zombieland: Double Tap ★★›			(:43) Resident Evil: The Final Chapter ★★ 'R'			Mort	
	ECLASS	‹The Time Machine ★★› ('02)				(:37) State of Play ★★★ ('09, Crime Drama) 'PG-13'				(11:47) Oz the Great and Powerful ★★›				The Natural ★★★› ('84, Drama) 'PG'			
	EBLACK	‹Alien 3 ★★ ('92) 'R'				(:26) A Huey P. Newton Story ('01)		(10:57) The Equalizer 2 ★★ ('18, Action) 'R'				(12:59) Colombiana ★★ ('11, Action) 'PG-13'				(2:49) Fourth Angel	
	EFAMLY	‹The Sandlot 2 ('05)		(:11) Flicka ★★› ('06, Children's) 'PG'				(10:47) Galaxy Quest ★★★ ('99)		Hero Mode ('21, Comedy) 'PG'				Man Invented Christmas		(:45) Flicka	
	ESUSP	‹Fast Color ('18)		(8:57) The Remaining ★★› ('14)				(:27) The Curse of La Patasola		(11:54) Death Wish ★★★ ('74)			Death Wish II ★ ('82, Action)			Death Wish 3 ★	
	EWESTN	‹Wanted ...		(:18) The Red Stallion		(:38) The Man From Snowy River ★★★ ('82)				(:25) True Story-Jess		The Deputy	(:27) Wante	(1:55) Wagon Train		(2:47) Lara	(:38) Lawm
MGM	MGM+	‹Elvis Goes	That's Entertainment! ★★★› ('74)					(:45) Tales From the Darkside: The Movie ('90)				(:20) American Refugee ('21)		(1:55) Christine ★★ ('83, Horror)			
	MGMMAR	‹Dead Man Walking ★★★★ ('95)				(9:50) Judgment at Nuremberg ★★★★ ('61, Drama) *Spencer Tracy*						(12:50) Paths of Glory ★★★★				(:20) The Manchurian Candidate	
	MGMHT	Hell on the Border ('19, Western) *David Gyasi*				(9:55) Wrath of Man ★★› ('21, Action)				(11:55) Shaft ★★› ('00, Action)			Dead Presidents ★★› ('95, Drama)				Dome

	CENTRAL	8 AM	8:30	9 AM	9:30	10 AM	10:30	11 AM	11:30	12 PM	12:30	1 PM	1:30	2 PM	2:30	3 PM	3:30
	MOUNTAIN	7 AM	7:30	8 AM	8:30	9 AM	9:30	10 AM	10:30	11 AM	11:30	12 PM	12:30	1 PM	1:30	2 PM	2:30
	A&E	Parking	Parking	Parking	Parking	Customer	Customer	Customer	Customer	The First 48		The First 48 *Last Shift*		The First 48		The First 48	
	AHC	America's Civil War		America's Civil War		America's Civil War		Gunslingers		Gunslingers		Gunslingers		Ancient Assassins		Ancient Assassins	
	AMC	(:15) The Taking of Pelham 123 ★★› ('09, Action)				(:45) Pulp Fiction ★★★★ ('94, Crime Drama) *John Travolta*							(:45) Road House ★★ ('89, Action) *Patrick Swayze*				
	APL	I Was Prey		Monsters Inside Me		Dr. Jeff: RMV		Tanked		Tanked		Pit Bulls and Parolees		Pit Bulls and Parolees		The Aquarium	
	AXSTV	Rock	Legends	Classic Albums		Wahlburgr	Wahlburgr	Wahlburgr	Wahlburgr	Music's	Music's	Ozzy & Jack's		Ozzy & Jack's		Daryl's	Daryl's
	BBCA	(:15) Star Trek: Next		(:15) Star Trek: Next		(:15) Star Trek: Next		(:15) King Arthur ★★› ('04, Historical Drama) *Clive Owen*				(:45) Godzilla ★★ ('98, Science Fiction) *Matthew Broderick*					
	BET	Live Single	Martin	Martin	Martin	black-ish	black-ish	Browns	Browns	Browns	Browns	Browns	Browns	Marshall ★★★ ('17, Historical Drama)			
	C&I	American Justice		First Blood		First Blood		First Blood		Serial Killer	Serial Killer	Serial Killer	Serial Killer	I Survived	I Survived	I Survived	I Survived
	CMT	Roseanne	Roseanne	Roseanne	Roseanne	Roseanne	Roseanne	Mike	Mike	Mike	Mike	King	King	King	King	King	King
	CNBC	Squawk on the Street **(N)** (L)				TechCheck **(N)** (L)		Fast Money Halftime (L)		The Exchange **(N)** (L)		Power Lunch **(N)** (L)		Closing Bell **(N)** (L)		Closing Bell: Overtime	
	CNN	CNN Newsroom **(N)** (L)		CNN Newsroom **(N)** (L)		At This Hour-Kate (L)		Ins. Politics (L)		CNN Newsroom **(N)** (L)		CNN Newsroom **(N)** (L)		CNN Newsroom **(N)** (L)		Jake Tapper (L)	
	COM	Brooklyn	South Park	South Park	South Park	South Park	South Park	South Park	South Park	South Park	South Park	Seinfeld	Seinfeld	Seinfeld	Seinfeld	Seinfeld	Seinfeld
	COOK	Cakes	Cakes	Carn Eats	Carn Eats	Carn Eats	Carn Eats	Yum-Yum	Yum-Yum	Yum-Yum	Yum-Yum	Good Eats	Good Eats	Good Eats	Good Eats	Best Thing	Best Thing
	DISC	Dirty Jobs		Dirty Jobs		Dirty Jobs		Gold, Lies & Videotape		Gold, Lies & Videotape		Gold, Lies & Videotape		Gold Rush		Gold Rush	
	DISN	Bluey	Bluey	Bluey	SuperKitt	Firebuds **(N)**	Bluey	Bluey	Bluey	Bluey	Bluey	Bluey	Bluey	Big City	Big City	Ladybug	Ladybug
	DLC	Hoarding: Buried Alive		Hoarding: Buried Alive		Hoarding: Buried Alive		Long Lost Family		Long Lost Family		Long Lost Family		Long Lost Family		Monsters Inside Me	
	ESPN	‹Get Up (L)		First Take (L)				SportsCenter (L)		SportsCenter (L)		This Just In (L)		NBA Today (L)		NFL Live (L)	
	ESPN2	SportsCenter (L)		Get Up				First Take				SportsCenter (L)		UFC Live	Max	This Just In	The Point
	EWTN	Holy	World Over Live		Classics	At Home	Luke	Daily Mass: Olam		Women of	Marriage	Life/Rock	Stations	Chaplet	Rosary	Cross	Catholic
	FLIX	Nicholas Nickleby ★★★ ('02, Drama) *Jamie Bell*					(:25) Beautician-Bst.			(:15) Confessions of a Dangerous Mind ('02)				(:15) Dazed and Confused ★★★ ('93)			

Not all networks are available in all areas.

CENTRAL	8 AM	8:30	9 AM	9:30	10 AM	10:30	11 AM	11:30	12 PM	12:30	1 PM	1:30	2 PM	2:30	3 PM	3:30
MOUNTAIN	7 AM	7:30	8 AM	8:30	9 AM	9:30	10 AM	10:30	11 AM	11:30	12 PM	12:30	1 PM	1:30	2 PM	2:30
FNC	America's Newsroom		America's Newsroom		The Faulkner Focus **(N)** (L)		Outnumbered **(N)** (L)		America Reports **(N)** (L)		America Reports **(N)** (L)		The Story With Martha (L)		Your World W/ Cavuto (L)	
FOOD	Kids Baking		Man, Food	Man, Food	Man, Food	Man, Food	Diners, Drive		Diners, Drive		Diners	Diners	Diners	Diners	Diners	Diners
FREFM	The 700 Club		700 Club	Simpsons	Simpsons	Simpsons	Simpsons	Simpsons	Family Guy	Family Guy	Family Guy	Family Guy	Family Guy	Family Guy	Family Guy	Family Guy
FS1	◂Carton	Skip and Shannon: Undisputed (L)					The Herd with Colin Cowherd (L)						First Things First (L)			Speak (L)
FX	◂**Assassin's Creed** ('16)		**Interstellar** ★★★ ('14, Science Fiction) *Matthew McConaughey, Anne Hathaway*								**Mortal Engines** ★★ ('18, Science Fiction) *Hera Hilmar, Robert Sheehan*					
FXM	◂**Btwn Heaven**		**Sink the Bismarck!** ★★★		(:45) **The Cavern** ★★ ('65, Drama)				(:20) **Fathom** ★★› ('67, Action)				**Monster Hunter** ★★ ('20, Fantasy)			
FXX	**The Empty Man** ★› ('20, Horror) *James Badge Dale, Owen Teague*						Futurama	Futurama	Futurama	Futurama	King of Hill	King of Hill	King of Hill	King of Hill	King of Hill	King of Hill
GMSHW	Ma. Minds	Ma. Minds	Puzzler	Puzzler	America	America	Deal or No Deal		Match	Match	America	America	America	Puzzler	The $100,000 Pyramid	
GOLF	◂PGA Tour Golf *AT&T Pebble Beach Pro-Am, First Round*						DP World Tour Golf *Ras al Khaimah Championship, Second Round*				Golf		♀ PGA Golf (L)			
HALL	Gold Girls	Gold Girls	Gold Girls	Gold Girls	Gold Girls	Gold Girls	**Anything for Love** ('16) *Erika Christensen* 'TVG'				**The Baker's Son** ('21, Romance) 'TVG'				**Appetite for Love** ('16)	
HALLMV	Diagnosis Murder		Diagnosis Murder		Murder, She Wrote		Murder, She Wrote		Murder, She Wrote		Monk (Part 1 of 2)		Monk (Part 2 of 2)		Monk	
HGTV	100 Day Dream Home		HGTV Dream		Property Brothers		Property Brothers		Property Brothers		Property Brothers		Property Brothers		Property Brothers	
HIST	The UnXplained		The UnXplained		The UnXplained		The UnXplained		Ancient Aliens		Ancient Aliens		Ancient Aliens		Ancient Aliens	
HSN	Guy's		Guy's		South Street Loft		Electronic Connection **(N)**		Daily Deals & Top Finds **(N)**		Rarities Fine Jewelry		Rarities Fine Jewelry		South Street Loft	
ID	Evil Lives Here		Evil Lives Here		Evil Lives Here		American Monster		American Monster		American Monster		American Monster		Murder Comes to Town	
IFC	◂**Animal House** ★★★› ('78, Comedy)				**Big** ★★★› ('88, Children's) *Tom Hanks, Elizabeth Perkins*				**Groundhog Day** ★★★› ('93) *Bill Murray*				(:45) **Planes, Trains & Automobiles**			
INSP	◂Virginian	Fargo	Gunsmoke	Gunsmoke	Gunsmoke	Gunsmoke	Rawhide		Rawhide		Wagon Train		Wagon Train		Gunsmoke	Gunsmoke
LIFE	◂**His Secret Past** ('16)		**The Secret Lives of Cheerleaders** ('19) 'TVPG'				**Secrets in a Small Town** ('19, Drama)				**Sister With a Secret** ('22, Suspense) 'TV14'				**Secret-Sorority**	
LMN	◂**Amish Abduction** ('19)		**The Lost Girls** ('20, Crime Drama) *Olivia d'Abo*				**The Madam of Purity Falls** ('19, Drama)				**The Single Mom Conspiracy** ('21, Suspense)				**Let's Get Physical**	
MAGN	Delicious	Delicious	Big Sky	Big Sky	Big Sky	Big Sky	Big Sky	Big Sky	Beachfront Renovation		Beachfront Renovation		Beachfront Renovation		Beachfront Renovation	
MOTOR	Roadkill	Roadkill	Engine	Engine	Roadkill	Roadkill	Junkyard	Junkyard	Roadkill	Roadkill	Engine	Engine	Roadkill	Roadkill	Iron Resurrection	
MPLEX	◂**Spark**	(:43) **H Is for Happiness** ('19, Comedy-Drama)			(:22) **Charming the Hearts of Men**				(:10) **Four Kids and It** ('20, Fantasy)				**Spark: A Space Tail** ★› ('16)		**Royal**	
MSNBC	◂Morning Joe **(N)** (L)		José Díaz-Balart (L)		MSNBC Reports **(N)** (L)		Andrea Mitchell Rep		Chris Jansing Reports		Katy Tur Reports **(N)** (L)		Hallie Jackson Report		Deadline: White Hous	
NATGEO	Drain the Oceans		Drain the Oceans		Drain the Oceans		Drain the Oceans		Drain the Oceans		Lost-Albert Lin		Lost-Albert Lin		Lost-Albert Lin	
NGWLD	Animal ER		Animal ER *Code Red*		Animal ER		Animal ER *Toy Trauma*		The Incredible Dr. Pol		The Incredible Dr. Pol		The Incredible Dr. Pol		The Incredible Dr. Pol	
OWN	Dr. Phil		Dr. Phil		Dr. Phil		Dr. Phil		Court	Court	Court	Court	Court	Court	Dr. Phil	
OXYG	Murdered by Morning		The Disappearance of Susan Cox Powell				The Disappearance of Susan Cox Powell				Snapped *Mary Jacoby*		Snapped		Snapped	
PARMT	Bar Rescue		Bar Rescue		Bar Rescue		Law & Order		Law & Order		Law & Order		Law & Order		Two Men	Two Men
POP	ER		ER		ER		ER		ER		ER		House		House	
QVC	Fire Light Lab Grown Diamond Jewelry **(N)** (L)				Affinity Gems Clearan		Q at Noon **(N)** (L)		Isaac Mizrahi Live! **(N)** (L)				The Perfect Accessory With Jen Coffey **(N)** (L)			
SCI	Universe Works		Conspiracies Decoded		Conspiracies Decoded		Strange Evidence		Strange Evidence		Mysteries of		Mysteries of		Mega Shippers	
SMITH	How Did- Build		How Did- Build		Inside the Factory		Air Disasters		Air Disasters		Air Disasters		Air Disasters		Air Disasters	
SONY	◂**3 Worlds-Gullvr**		(8:50) **Company of Heroes** ('13)				(:45) **Every Time We Say Goodbye** ★★ ('86)				**One False Move** ★★› ('91) *Bill Paxton*				**The Violent Men** ★★› ('55)	
SUND	Andy G.	Andy G.	Andy G.	Andy G.	Andy G.	Andy G.	Andy G.	Andy G.	Law & Order		Law & Order		Law & Order		Law & Order	
SYFY	Eureka *Try, Try Again*		Eureka *Unpredictable*		**Jigsaw** ★› ('17, Horror) *Tobin Bell*				**Krampus** ★★› ('15, Horror) *Emjay Anthony*				**The Fifth Element** ★★★ ('97) *Bruce Willis*			
TBN	Creflo	Hagee Min	Joel Osteen	Jackson	S. Furtick	Jentezen	R. Jeffress	Robert	Joyce M.	Better Together		Wommack	The 700 Club		Turning	S. Furtick
TBS	Broke Girl	Broke Girl	Broke Girl	Broke Girl	Friends	Friends	Friends	Friends	Friends	Friends	Friends	Friends	Friends	Friends	Friends	Friends
TCM	(:15) **Mr. Lucky** ★★★ ('43, Comedy-Drama)				**A Summer Place** ★★★ ('59, Drama)				(:15) **A Midsummer Night's Dream** ★★★★ ('35)					(:45) **Athena** ★★› ('54, Musical)		
TLC	Gypsy Wedding		Gypsy Wedding		Dr. Pimple Popper		Dr. Pimple Popper		Dr. Pimple Popper		Hoarding: Buried Alive		Hoarding: Buried Alive		Hoarding: Buried Alive	
TNT	Charmed (Part 1 of 2)		Charmed (Part 2 of 2)		Charmed		Charmed		Charmed		**Terminator: Dark Fate** ★★› ('19, Science Fiction)				**Ready**	
TRU	truTV Top Funniest		truTV Top Funniest		MythBusters		MythBusters		MythBusters		Imp. Jokers	Imp. Jokers	Imp. Jokers	Imp. Jokers	Imp. Jokers	Imp. Jokers
TRAVEL	My Haunted House		My Haunted House		My Haunted House		My Haunted House		My Haunted House		My Haunted House		My Haunted House		My Haunted House	
TVLAND	M*A*S*H	M*A*S*H	M*A*S*H	M*A*S*H	Bonanza		Gunsmoke		Gunsmoke		Gunsmoke		Gunsmoke		Andy G.	Andy G.
UNIV	◂¡Despierta América! **(N)** (L)				Como dice el dicho		Noticiero (L)	Nosotr.	Hoy **(N)**		Amor dividido **(N)**		La mexicana y el güero **(N)**		El gordo y la flaca **(N)** (L)	
UP	Highway to Heaven		Highway to Heaven		Touched by an Angel		Touched by an Angel		Gilmore Girls		Gilmore Girls		Gilmore Girls		Reba	Reba
USA	9-1-1		9-1-1 *Seize the Day*		9-1-1 *Buck Begins*		9-1-1 *Jinx*		9-1-1		Premier League Live (L)		⚽ Premier League Soccer *Chelsea vs Fulham* (L)			
WE	Paid Programs		Love After Lockup			Criminal Minds *100*		Criminal Minds		Criminal Minds		Criminal Minds		Criminal Minds		Criminal

BROADCAST	8 AM	8:30	9 AM	9:30	10 AM	10:30	11 AM	11:30	12 PM	12:30	1 PM	1:30	2 PM	2:30	3 PM	3:30
ABC	◂Good Morning America **(N)**		Local Programs		The View **(N)**		Local Programs		GMA3-Need to Know		General Hospital **(N)**		Local Programs		Local Programs	
CBS	◂CBS Mornings **(N)**		Local Programs		The Price Is Right **(N)**		Local Pro	Young & Restless		Bold	The Talk **(N)**		Let's Make a Deal **(N)**		Local Programs	
FOX	Local Programs										Local Programs					
NBC	◂Today **(N)**		Today 3rd Hour **(N)**		Today-Hoda		Local Programs				NBC News Daily **(N)**		Local Programs			
CW	Local Programs												Local Programs		Local Programs	
PBS*	Curious	Tiger	Rosie	Donkey	Sesame St.	Pinkalicious	Dinosaur	Elinor	Sesame St.	Rosie	Tiger	Go Luna	Nature Cat	Wild Kratts	Almas	Xavier
ANTENNA	Knows Best	Knows Best	Dennis	Dennis	Hazel	Hazel	Martian	Martian	Jeannie	Jeannie	Bewitched	Bewitched	That Girl	That Girl	Too Close	Too Close
COZI	Quincy, M.E.		Quincy, M.E.		Emergency! *The Bash*		Emergency! *Transition*		Emergency!		Monk		Monk		Monk	
H&I	Rawhide		The High Chaparral		Cheyenne		Hawaii Five-0		Hawaii Five-0		Hawaii Five-0 *Paniolo*		Hawaii Five-0		Hawaii Five-0	
ION	Planet	Planet	Hawaii Five-0		Hawaii Five-0		Hawaii Five-0		Hawaii Five-0 *Kuleana*		Hawaii Five-0		Hawaii Five-0		Hawaii Five-0 *Hoa 'inea*	
METV	Perry Mason		Matlock *The Target*		In the Heat of Night		The Waltons		Gunsmoke *The Still*		Bonanza		Rifleman	Rifleman	Wagon Train	

◂ = Program already in progress; **(N)** = New program/episode; ⚽ = Live sports event.
*PBS programming varies regionally. Check your local stations for programming availability.

3 Friday

	CENTRAL	4 PM	4:30	5 PM	5:30	6 PM	6:30	7 PM	7:30	8 PM	8:30	9 PM	9:30	10 PM	10:30	11 PM	11:30
	MOUNTAIN	3 PM	3:30	4 PM	4:30	5 PM	5:30	6 PM	6:30	7 PM	7:30	8 PM	8:30	9 PM	9:30	10 PM	10:30
HBO	HBO	‹The Matrix Resurrections ★★›		(:25) Game		The Batman ★★★› ('22, Action) *Robert Pattinson* 'PG-13'				Real Time, Bill Maher (L)		Game		Real, Bill Maher		Game	
	HBO2	‹Rent ★★› ('05, Musical) 'PG-13'		(:20) Tammy ★› ('14) 'R'				The Last of Us			(:20) Law Abiding Citizen ★› 'R'			(:10) American Psycho ★★★ ('00) 'R'			
	HBOC	‹Slums of Beverly Hills ★★› 'R'		(:18) The Bob's Burgers Movie ('22)				Bringing Down the House ★★ ('03) 'PG-13'		(8:46) The Last Movie Star ('17) 'R'				Buffy the Vampire Slayer ★›			
	HBOF	‹Good Boy!	(:28) Kung Fu Panda ★★★ ('08)			Marley & Me ★★★ ('08) *Owen Wilson* 'PG'			(7:56) Fantastic Beasts: The Secrets of Dumbledore ('22)					(:19) Into the Storm ★★ ('14)			
	HBOS	‹Quantum of Solace ★★› ('08)		(:20) Max Payne ★› ('08) 'PG-13'				The Menu ★★★ ('22, Horror) 'R'			(8:50) Wolf ★★ ('21, Drama) 'R'			Birdman-Unexpected Virtue			
	HBOZ	‹3 Amigos!	(:20) The Full Monty ★★★› 'R'		(5:52) Scary Movie 3 ★★ ('03)				(:17) The Rocker ★★› ('08)			Borat: Cultural Learnings			(:24) Win Win ★★★ ('11) 'R'		
CINEMAX	MAX	‹The Con Is On ('18, Comedy) 'R'		(:29) Gravity ★★★› ('13)				The Card Counter ★★★ ('21, Suspense) 'R'		(8:53) Daybreakers ★★› ('09) 'R'				Perfect Stranger ★★ ('07)			
	MMAX	(:07) Long Shot ★★★ ('19) *Seth Rogen* 'R'				(:12) Friends With Kids ★★› ('11) 'R'				Killers ★› ('10, Action) 'PG-13'		(:41) One for the Money ★› ('12)				(:13) Lara Croft Tmb	
	AMAX	‹Hunter Killer ★★ ('18) 'R'		Cobra ★ ('86, Action) 'R'				(6:58) Absolute Power ★★ ('97, Suspense) 'R'		Dr. No ★★★ ('62, Action) *Sean Connery* 'PG'						(10:50) Moon ★★★	
	5MAX	‹Bourne Suprm.		(:14) Australia ★★› ('08, Adventure) *Nicole Kidman* 'PG-13'						The Grand Budapest Hotel ('14)		(:40) Fools Rush In ★★ ('97) 'PG-13'					Miami
	MVMAX	‹Dear Evan Hansen		(4:57) Frida ★★★ ('02, Biography) 'R'				The Other Woman ★★ ('14) 'PG-13'				(8:50) Coming to America ★★★ ('88) 'R'				(10:46) Why Married?	
	OMAX	The Drop ★★★ ('14, Crime Drama) 'R'				(5:50) Vampire in Brooklyn ★★			Men at Work ★★ ('90)					(:11) 10,000 B.C. ★★ ('08, Adventure) 'PG-13'		Lucky You ★★ ('07)	
	THMAX	‹Knock Knock ('15, Suspense) 'R'		Donnie Darko ★★★ ('01, Drama) 'R'					(:28) Beyond the Reach ★› ('14)			Stephen King's Graveyard Shift			(:27) Undisputed ★★› ('02) 'R'		
SHOWTIME/TMC	SHO	‹The Hunt for Red October ('90)				(:45) Shooter ★★› ('07, Action) *Mark Wahlberg* 'R'				Movie				Your Honor		Movie	
	SHO2	‹Sound and Fury of Rick James		Everything Everywhere All at Once ★★★› ('22) 'R'						Your Honor		Trading Places ★★★ ('83, Comedy) 'R'				Panama ('22) 'R'	
	SHOBET	‹Losing Isa	Booty Call ★★› ('97) 'R'			Wu-Tang Clan: Of Mics		Teddy Pendergrass: If You Don't Know Me				Whitney: Can I Be Me ('17) 'NR'		(:40) Fresh ★★★ ('94, Drama) 'R'			
	SHOF	‹Dreamer: True Story		Romeo & Juliet ★★ ('13, Romance) 'PG-13'				Small Soldiers ★★› ('98, Comedy) 'PG-13'				Ski Patrol ★› ('90, Comedy) 'PG'		American Graffiti ★★★★			
	SHON	‹Good Time ★★★		Whiplash ★★★› ('14, Drama) 'R'				Bad Santa ★★★ ('03) 'R'			Wild Men ('21, Comedy) *Rasmus Bjerg* 'NR'			Margaux ('22, Horror) 'R'			
	SHOS	‹Last Action Hero ('93)	(4:55) Terminator Genisys ★★ ('15) 'PG-13'					The Italian Job ★★★ ('03) 'PG-13'				Patriot Games ★★★ ('92, Suspense) 'R'				Boyhood ★★★★	
	SHOWN	‹Bad Parents ('12) 'NR'		Distorted ('18, Suspense) 'R'			The Gathering ★★› ('02) 'R'			The Killing of a Sacred Deer ★★★ ('17) 'R'			Ziwe *55*	Ziwe		Daughter of the Wolf	
	SHOX	‹Stillwater ★★› 'R'		Hard Rain ★› ('98, Action) 'R'			(:45) The Sum of All Fears ★★★ ('02, Suspense) 'PG-13'					Bellator MMA		(:10) Desperado ★★› ('95, Action) 'R'			
	TMC	‹Marathon Man ('76)		(:10) Trespass Against Us ★★ ('16) 'R'				Be Cool ★★ ('05, Comedy) 'PG-13'				Logan Lucky ★★★ ('17, Comedy) 'PG-13'				Mob Town ('19) 'R'	
STARZ	STARZ	Guardians of the Galaxy ★★★ ('14)				(:07) BMF *Runnin' on E*		BMF *Moment of Truth* (N)		(7:54) BMF		(8:48) BMF	(:42) Party	(:13) Party	(:44) Party Down		(:16) Click
	STRZCI	‹I Saw the Light ★★		Dorian Gray ★★› ('09, Horror) 'R'				(6:58) Rounders ★★› ('98, Drama) 'R'				Never Let Me Go ★★★ ('10) 'R'			(:45) I Carry You With Me ('20) 'R'		
	STRZCO	‹Little Women ★★★› ('19) 'PG'				(:19) Josie and the Pussycats ★★		Mean Girls 2 ★★ ('11) 'PG-13'			(:39) Get Over It ★★ ('01)			(:08) Bachelorette ★★ ('12) 'R'			(:38) Juma
	STRZED	‹Sex Tape ★› ('14)		(4:48) BMF		(:41) Human Resources ('21, Horror) 'NR'			Admission ★★› ('13) *Tina Fey* 'PG-13'				(:20) The Guilt Trip ★★ ('12)			(10:58) BMF	
	STRZIB	BMF *Runnin' on E*		(4:55) 10 Items or Less ★★› 'R'			(:18) An Unfinished Life ★★›				(:08) Talk to Me ★★★ ('07, Biography) 'R'			(:09) For the Love of Money ('21, Drama) 'R'			
	STRZKF	(:09) Wings: Sky Force Heroes ('14)		Dark Horse ★★★ ('15) 'PG'				(6:59) Johnny English ★★ ('03)			(:27) Johnny English Reborn ★★			(:09) Dragon Ball Super: Broly ★★★ ('18)			
STARZ ENCORE	ENCORE	‹Escape	(:16) Venom ★★ ('18) 'PG-13'			(:12) X-Men ★★★ ('00, Action) 'PG-13'				Die Hard ★★★› ('88, Action) *Bruce Willis* 'R'					(:16) Die Hard 2 ★★★ ('90) 'R'		
	EACTN	‹Mortdecai ★› ('15, Comedy) 'R'		(:22) Night of the Living Dead 'NR'				Zombieland: Double Tap ★★›			(:42) Pride and Prejudice and Zombies ★★				Resident Evil: Final Chapter		
	ECLASS	‹Natural	(:20) The Intruder ★› ('19)			Derailed ★★ ('05, Suspense) 'R'				State of Play ★★★ ('09) 'PG-13'				(:09) The Matador ★★› ('05) 'R'			
	EBLACK	‹Fourth	(:26) StreetDance 2 ('12) 'NR'			(5:53) Black Friday ('21) 'NR'			(:19) How Stella Got Her Groove Back ★★			(:25) Alice ★★ ('22, Drama) 'R'				(:07) Gridlock'd ★★›	
	EFAMLY	‹Flicka ★★› ('06, Children's) 'PG'		(:21) The Sandlot 2 ('05) 'PG'				Galaxy Quest ★★★ ('99) 'PG'			(:43) Arthur and the Invisibles ★★ ('06) 'PG'			(:28) Butter ('20) 'PG-13'			
	ESUSP	‹Death 3	Death Wish 4: The Crackdown ★› ('87)				(:16) Fast Color ('18, Science Fiction)			The Curse of La Patasola ('22)			(:27) Pet Sematary Two ★★ ('92)			(:10) The Package ('13)	
	EWESTN	Fargo	Riflem.	(4:58) The Virginian				(:16) True Story-Jess				(7:50) One Foot in Hell ★★›			(:21) The Man From Snowy River		(:08) High Noon ('52)
MGM	MGM+	‹The Visitor ('22, Horror) *Finn Jones*				(:20) Friday the 13th ★★ ('80)				A Quiet Place Part II ★★★			(:40) Smile ★★★ ('22, Horror) *Sosie Bacon*		(:40) Candyman ★★★ ('21)		
	MGMMAR	‹Manchrian	The Dirty Dozen ★★★› ('67, War) *Lee Marvin*							In the Heat of the Night ★★★★ ('67)			(8:55) Inherit the Wind ★★★› ('60, Drama)			12 Angry Men	
	MGMHT	‹Domestic Disturbance		Witness ★★★› ('85, Crime Drama)						An Officer and a Gentleman ★★★ ('82)				Stronger ★★★› ('17, Biography)			Gridiron Gang

	CENTRAL	4 PM	4:30	5 PM	5:30	6 PM	6:30	7 PM	7:30	8 PM	8:30	9 PM	9:30	10 PM	10:30	11 PM	11:30
	MOUNTAIN	3 PM	3:30	4 PM	4:30	5 PM	5:30	6 PM	6:30	7 PM	7:30	8 PM	8:30	9 PM	9:30	10 PM	10:30
	A&E	The First 48		The First 48		The First 48		The First 48 *Unforgotten: Crystal*				The First 48 *Unforgotten: Mothers and Sons*				The First 48	
	AHC	Ancient Assassins		Ancient Assassins		Almost, Away		Almost, Away		Almost, Away		Almost, Away		Almost, Away		Almost, Away	
	AMC	(:15) Point Break ★★★ ('91, Action) *Patrick Swayze, Keanu Reeves*						Now You See Me ★★› ('13, Comedy-Drama)					Now You See Me 2 ★★ ('16, Adventure) *Jesse Eisenberg*				
	APL	The Aquarium		The Aquarium		The Zoo		The Zoo *Beloved Bugs*		The Zoo		The Zoo		The Zoo		The Zoo *Beloved Bugs*	
	AXSTV	Macy Gray		The Big Interview		Top Ten	Top Ten	Best-'70s	The Very	Classic Albums		Foreigner		Best-'70s	The Very	Classic Albums	
	BBCA	‹Godzilla	(:45) Starship Troopers ★★★ ('97, Science Fiction) *Casper Van Dien*					(:45) Mortal Kombat ★★ ('95, Action) *Robin Shou*				Planet Earth: Frozen Planet II				(:21) Earth	
	BET	‹Marshall ★★★ ('17)		Payne	Payne	Payne	Payne	Payne	Payne	New York Undercover		New York Undercover		New York Undercover		Martin	Martin
	C&I	I Survived	I Survived	Gotti: Godfather & Son (Part 1 of 2)				Gotti: Godfather & Son (Part 2 of 2)				Gotti: Godfather & Son (Part 1 of 2)				Gotti: Godfather & Son	
	CMT	Last Man	Last Man	Last Man	Last Man	Last Man	Last Man	Sheldon	Sheldon	Sheldon	Sheldon	Sheldon	Sheldon	Sheldon	Sheldon	Sheldon	Reba
	CNBC	Fast Mon	Options (L)	Mad Money (N)		American Greed		American Greed		American Greed		American Greed		American Greed		American Greed	
	CNN	Situation Room (L)		Situation Room (L)		Erin Burnett OutFront		Anderson Cooper 360		Anderson Cooper 360		CNN Tonight (N) (L)		CNN Tonight (N) (L)		Anderson Cooper 360	
	COM	The Office	The Office	The Office	The Office	The Office	The Office	The Office	The Office	The Office	The Office	The Office	The Office	The Office	The Office	South Park	South Park
	COOK	Best Thing	Best Thing	Iron Chef America		Iron Chef America		Iron Chef America		Iron Chef America		Iron Chef America		Iron Chef America		Iron Chef America	
	DISC	‹Gold Rush		Gold Rush *Gremlins*		Gold Rush: Pay Dirt (N)		Gold Rush (N)		(:07) Gold-Videotape		(:10) Aussie		(:10) Gold Rush		Gold Rush	
	DISN	Big City	Big City	Jessie	Jessie	Bunk'd	Bunk'd	Bunk'd	The Peanuts Movie ★★★ ('15)			Bunk'd	Jessie	Jessie	Jessie	Jessie	Jessie
	DLC	Monsters Inside Me		Monsters Inside Me		Monsters Inside Me		Sex Sent Me to the E.R.		Sex Sent Me to the E.R.		Sex Sent Me to the E.R.		Sex Sent Me to the E.R.		Sex Sent Me to the E.R.	
	ESPN	Around	Interruption	SportsCenter (L)		2023 NHL All-Star Skills Competition From FLA Live Arena in Sunrise, Fla. (L)						Boxing *Top Rank: Navarrete vs. Wilson* (L)					SportCtr
	ESPN2	eSports		Daily Wager (L)		College Basketball *VCU at Saint Louis* (L)				Women's College Gymnastics (L)		Pro Bowl Skills Showdown				NFL Live	
	EWTN	Saints	Beacons of	News	Spirits	Daily Mass: Olam		EWTN News In-Depth (N)		News	Rosary	Life/Rock	Icons	Women of	Carpenter	Daily Mass: Olam	
	FLIX	Top Secret! ★★› ('84, Comedy)		The Naked Gun: Police Squad				Stripes ★★› ('81, Comedy) *Bill Murray*				Baby Boom ★★★ ('87, Comedy)				Queen-Comedy	

Not all networks are available in all areas.

CENTRAL	4 PM	4:30	5 PM	5:30	6 PM	6:30	7 PM	7:30	8 PM	8:30	9 PM	9:30	10 PM	10:30	11 PM	11:30
MOUNTAIN	3 PM	3:30	4 PM	4:30	5 PM	5:30	6 PM	6:30	7 PM	7:30	8 PM	8:30	9 PM	9:30	10 PM	10:30
FNC	The Five **(N)** (L)		Special Report (L)		Jesse Watters Prime		Tucker Carlson Ton		Hannity **(N)** (L)		The Ingraham Angle **(N)** (L)		Gutfeld! **(N)**		Fox News at Night **(N)** (L)	
FOOD	Diners	Diners	Diners	Diners	Diners	Diners	Diners	Diners	Diners	Diners	Diners	Diners	Diners	Diners	Diners	Diners
FREFM	Family Guy	Family Guy	Family Guy	Family Guy	Family Guy	Family Guy	Family Guy	Family Guy	Family Guy	Family Guy	Family Guy	Family Guy	The 700 Club		The Office	The Office
FS1	◖Speak (L)		NASCAR Race Hub (L)		Hub	NASCAR Race Hub		NFL Films	⚽ College Basketball (L)				⚽ College Basketball *Fresno State at UNLV* (L)			
FX	**X2** ★★★ ('03, Action) *Patrick Stewart, Hugh Jackman*						**The Wolverine** ★★½ ('13, Action) *Hugh Jackman*				**X-Men: Apocalypse** ★★½ ('16, Action) *James McAvoy*					
FXM	◖**Breaking In** ★½ ('18, Suspense)		(:45) **Widows** ★★★½ ('18, Suspense) *Viola Davis, Colin Farrell*						(:25) **Widows** ★★★½ ('18, Suspense) *Viola Davis*						**Green Book** ('18)	
FXX	Simpsons	Simpsons	Simpsons	Simpsons	Simpsons	Simpsons	Burgers	Burgers	Burgers	Burgers	Burgers	Burgers	Burgers	Burgers	Burgers	Burgers
GMSHW	Chain Rea.	Chain Rea.	Ma. Minds	Puzzler	Switch **(N)**	America	America	America	The $100,000 Pyramid		FamFeud	FamFeud	FamFeud	FamFeud	FamFeud	FamFeud
GOLF	◖⛳ PGA Golf (L)		Golf Central (L)		PGA Tour Golf *AT&T Pebble Beach Pro-Am, Second Round*						PGA Tour Golf *AT&T Pebble Beach Pro-Am, Second Round*					
HALL	◖**Appetite for Love** ('16)		**Love, Romance & Chocolate** ('19) 'TVG'				**A Maple Valley Christmas** ('22) 'TVG'				The Way Home		Gold Girls	Gold Girls	Gold Girls	Gold Girls
HALLMV	Psych *Cirque Du Soul*		Psych *Deez Nups*		Psych		Drop Dead Diva		Drop Dead Diva		Gourmet Detective Mysteries				Gourmet Detective	
HGTV	Property Brothers		Dream	Dream	Dream	Dream	Dream	Dream	Dream	Dream	Hunt Intl	Hunt	Dream	Dream	Dream	Dream
HIST	Ancient Aliens		Ancient Aliens		Ancient Aliens		Ancient Aliens		Ancient Aliens **(N)**		Proof-There		Ancient Aliens		Ancient Aliens	
HSN	Mine Finds By Jay King		Mine Finds By Jay King		Shannon's in the House! **(N)**		Shannon's in		Fashion Fridays		Adam's Open House		Adam's Open House		Apple Electronics **(N)**	
ID	Murder Comes to Town		Murder Comes to Town		Murder Comes to Town		Psychopath	Psychopath	Psychopath	Psychopath	Psychopath	Psychopath	Psychopath	Psychopath	Psychopath	Psychopath
IFC	◖**Planes**	(:45) **Revenge of the Nerds** ★★½ ('84)				(:45) **Police Academy 2: Their First Assignment**			(:45) **Uncle Buck** ★★½ ('89, Comedy) *John Candy*						**Weird Science** ('85)	
INSP	Cheyenne		Rawhide		Gunsmoke *Reprisal*		**Conagher** ★★★ ('91, Western) *Sam Elliott* 'TVPG'					Gunsmoke	Fargo	Fargo	**The Far Country** ('55)	
LIFE	◖**Secret-Sorority**		**Dirty Little Secret** ('22, Drama) *Lizzie Boys*				**Secrets in the Marriage** ('23, Suspense)				**How to Murder Your Husband**				**Secrets-Marriag**	
LMN	◖**Let's Get Physical**		**An Amish Sin** ('22, Drama) 'TV14'				**The Virgin Sinners** ('20, Horror)				**My Daughter's Deadly Roommates** ('23)				**The Virgin Sinners**	
MAGN	Maine Cabin Masters		Maine Cabin Masters		Maine Cabin Masters		Time Fixer	Time Fixer	Maine Cabin Masters		Maine Cabin Masters		Maine Cabin Masters		Maine Cabin Masters	
MOTOR	Bitchin' Rides		Garage Squad		Texas Metal		Engine	Engine	Hot Rod Garage **(N)**		Graveyard Carz **(N)**		Graveyard Carz		Hot Rod Garage	
MPLEX	◖**A Royal Night Out**		(:12) **Charming the Hearts of Men** ('21)				**Four Kids and It** ('20, Fantasy) *Matthew Goode*				(8:51) **H Is for Happiness** ('19)			**A Royal Night Out** ★★★ ('15)		
MSNBC	◖Deadline: White Hou		The Beat With (L)		The ReidOut **(N)** (L)		All In With Chris Haye		Alex Wagner Tonight **(N)** (L)		The Last Word With (L)		11th Hour (L)		Alex Wagner Tonight	
NATGEO	Lost-Albert Lin		Lost-Albert Lin		Cesar Millan		Cesar Millan		Cesar Millan		Animal Kingdom		Animal Kingdom		Cesar Millan	
NGWLD	The Incredible Dr. Pol		The Incredible Dr. Pol		The Incredible Dr. Pol		The Incredible Dr. Pol		The Incredible Dr. Pol		The Incredible Dr. Pol		The Incredible Dr. Pol		Lion Kingdom	
OWN	Dr. Phil		Dr. Phil		Ready to Love		Ready to Love **(N)**		All the Single Ladies **(N)**		Ready to Love		Ready to Love		All the Single Ladies	
OXYG	Snapped *Rachel Kozloff*		Snapped		Snapped		Snapped		The Real Murders of Orange County				Dateline: Secrets		Dateline: Secrets	
PARMT	Two Men	Two Men	Two Men	Two Men	Two Men	Two Men	**Forrest Gump** ★★★★ ('94, Comedy-Drama) *Tom Hanks*						Movie			
POP	House		House		House		Movie					Movie				
QVC	Fri-YAY! With Alberti and Amy: Style Edition **(N)** (L)						Fearless & Fabulous **(N)** (L)		Fire Light-Diamond (L)		DaretoShareBeauty With Shawn **(N)** (L)				Greener Eating (L)	
SCI	Mega Shippers		Mega Shippers		Mega Shippers		Mega Machines		Mega Machines		Mega Machines		Mega Machines		Mega Machines	
SMITH	Air Disasters		Air Disasters		Air Disasters *Free Fall*		Air Disasters		Air Disasters		Air Disasters		America's Hidden		America's Hidden	
SONY	◖**Violent**	(:25) **The Golden Voyage of Sinbad** ★★½				**The Mask of Zorro** ★★★ ('98, Adventure)					(8:55) **Silverado** ★★★ ('85, Western)				(:15) **Mask of Zorro**	
SUND	Law & Order		Law & Order		Law & Order		Law & Order		Law & Order		Law & Order		Law & Order		Law & Order	
SYFY	◖**Fifth**	**Battle: Los Angeles** ★★ ('11, Science Fiction)					**Independence Day** ★★★ ('96, Science Fiction) *Will Smith, Bill Pullman*				The Ark				(:15) **Battle: Los Ang**	
TBN	Praise		Metaxas	Watchman	The Potter's	Centerpoint	Inexplicable			Takeaway-Kirk		Centerpoint	Takeaway-Kirk		Prince	Rubin
TBS	Friends	Friends	Sheldon	Sheldon	Sheldon	Sheldon	**Furious 7** ★★★ ('15, Action) *Vin Diesel, Paul Walker*					(:40) **Fast Five** ★★½ ('11, Action) *Vin Diesel, Paul Walker*				
TCM	◖**Athena**	(:45) **Rome Adventure** ★★★ ('62, Romance)					**Deliverance** ★★★★ ('72, Adventure)				**Conrack** ★★★ ('74, Docudrama) *Jon Voight*				**Midnight Cowboy**	
TLC	1000-Lb. Sisters		1000-Lb. Sisters		1000-Lb. Sisters		90 Day Fiancé: The Other Way **(N)**				90 Day	Darcey & Stacey		90 Day	90 Day: Other	
TNT	◖**Ready Player One** ★★★ ('18, Science Fiction)					**Ant-Man** ★★★ ('15, Action) *Paul Rudd, Michael Douglas*					All Elite Wrestling		**Ready Player One** ★★★ ('18) *Tye Sheridan*			
TRU	Jokes	Jokes	Jokes	Jokes	Jokes	Jokes	Jokes	Jokes	Jokes	Jokes	**Neighbors 2** ★★½ ('16, Comedy) *Seth Rogen*				**Forget Sarah**	
TRAVEL	My Haunted House		Kindred Spirits		Kindred Spirits		Kindred Spirits		Kindred Spirits **(N)**		Kindred Spirits		Kindred Spirits		Kindred Spirits	
TVLAND	Andy G.	Andy G.	Andy G.	Andy G.	Andy G.	Andy G.	Raymond	Raymond	Raymond	Raymond	Raymond	Raymond	King	King	King	King
UNIV	Primer impacto **(N)** (L)		Noticiero	Noticiero (L)	La rosa de Guadalupe		La herencia **(N)**		Los ricos también lloran **(N)**		La madrastra **(N)**		Noticiero	Notici	Combate global (L)	
UP	Reba	Reba	Reba	Reba	Reba	Reba	Last Man	Last Man	Last Man	Last Man	Last Man	Last Man	Blue Bloods		Blue Bloods	
USA	Goal Zone	**John Wick** ★★★ ('14, Action) *Keanu Reeves*			**John Wick: Chapter 2** ★★★ ('17, Action) *Keanu Reeves*						**John Wick: Chapter 3: Parabellum** ★★★½ ('19, Action)					
WE	◖Criminal	Criminal Minds		Criminal Minds		Love After Lockup			Love After Lockup **(N)**			Love After Lockup			Love After Lockup	

BROADCAST	4 PM	4:30	5 PM	5:30	6 PM	6:30	7 PM	7:30	8 PM	8:30	9 PM	9:30	10 PM	10:30	11 PM	11:30
ABC	Local Programs			News	Local Programs		Shark Tank		20/20				Local Pro	Jimmy Kimmel Live!	(:37) N'tline	
CBS	Local Programs			News	Local Programs		S.W.A.T. *Addicted* **(N)**		Fire Country **(N)**		Blue Bloods **(N)**		Local Pro	Late Show-Colbert	(:37) Corde	
FOX	Local Programs						WWE Friday Night SmackDown (L)				Local Programs					
NBC	Local Programs			News	Local Programs		Lopez vs	Rock	Dateline NBC **(N)**				Local Pro	Tonight Show	(:37) Meyers	
CW	Local Programs		Local Programs				Penn & Teller: Fool Us **(N)**		Criss Angel		Local Programs					
PBS*	Odd	Arthur	Molly	Ready Jet	PBS NewsHour **(N)**		Wash	Hoover	Making Black America		Making Black America		Amanpour-Co		Wash	Hoover
ANTENNA	Family Ties	Family Ties	One Day	One Day	3's Crowd	3's Crowd	Jeffersons	Jeffersons	B. Miller	B. Miller	Johnny Carson			Designing	Becker	Becker
COZI	Bones		Bones		Bones		Frasier	Frasier	Frasier	Frasier	Roseanne	Roseanne	The Nanny	The Nanny	Las Vegas	
H&I	MacGyver *Last Stand*		Walker, Texas Ranger		Walker, Texas Ranger		Star Trek		Star Trek: Next		Star Trek: Deep Space		Star Trek: Voyager		Star Trek: Enterprise	
ION	Hawaii Five-0		Hawaii Five-0		Hawaii Five-0 *Waiwai*		Hawaii Five-0		Hawaii Five-0		Hawaii Five-0		Hawaii Five-0		Hawaii Five-0	
METV	Adam-12	Adam-12	The A-Team		M*A*S*H	M*A*S*H	Andy G.	Andy G.	Hillbillies	Green Acre	Heroes	Heroes	C. Burnett	Perry Mason	Zone	

◖ = Program already in progress; **(N)** = New program/episode; ⚽ = Live sports event.
*PBS programming varies regionally. Check your local stations for programming availability.

4 Saturday

	CENTRAL	12 AM	12:30	1 AM	1:30	2 AM	2:30	3 AM	3:30	4 AM	4:30	5 AM	5:30	6 AM	6:30	7 AM	7:30
	MOUNTAIN	11 PM	11:30	12 AM	12:30	1 AM	1:30	2 AM	2:30	3 AM	3:30	4 AM	4:30	5 AM	5:30	6 AM	6:30
HBO	HBO	(:10) The Last of Us			**Blair Witch** ★★ ('16, Horror) 'R'			**Nightcrawler** ★★★ ('14, Suspense) 'R'				**Dune** ★★★½ ('21, Science Fiction) 'PG-13'					(:36) **Signs**
	HBO2	‹**The Cabin in the Woods** ★★★		Real Time, Bill Maher		Bill Maher: Adulting		(:40) **The Promise** ★★½ ('16, Historical Drama) 'PG-13'				(5:55) **You, Me and Dupree** ('06)				(:45) Real	
	HBOC	‹**Horrible Bosses 2** ★★ ('14) 'R'		(:45) **Wild Hogs** ★½ ('07, Comedy) 'PG-13'				(:25) Nikki Glaser		(:25) **Jury Duty** ★½ ('95) 'PG-13'		(5:54) **Rio 2** ★★½ ('14) 'G'				(:36) **LEGO**	
	HBOF	‹**King Richard** ★★★½ ('21) 'PG-13'				(:14) **My Bodyguard** ★★★ ('80) 'PG'				(3:51) Class	(:20) Music	**Garfield** ★★ ('04) 'PG'			(:20) **Sherlock Holmes**	(:44) **Meet**	
	HBOS	‹**Birdman**	**Dragged Across Concrete** ★★½ ('18, Crime Drama) 'R'			(:10) The		(:25) **Man of the Year** ★★ ('06) 'PG-13'				(:20) **Can't Hardly Wait** ★★ ('98)			**GoldenEye** ('95)		
	HBOZ	(:10) **Life After Beth** ★★½ ('14)			(:39) **A Glimpse Inside the Mind of Charles Swan III** ★ ('12, Comedy-Drama) 'R'							**Brokedown Palace** ★★½ ('99)			(:41) **Let Me In** ★★★ ('10) 'R'		
CINEMAX	MAX	‹**Stranger**	(:20) **The Thomas Crown Affair** 'R'			**Mindhunters** ★★ ('04, Suspense) 'R'				(3:49) **Arsenal** ('17, Action) 'R'		(:22) **Rain Man** ★★★★ ('88, Drama) 'R'				(:36) **Johns**	
	MMAX	‹**Lara Croft Tmb**		(12:54) **Thoroughbreds** ★★★ 'R'		(:27) **The Assignment** ('16) 'R'				**The Mean Season** ★★ ('85) 'R'				(5:46) **Post Grad** ★★		(:15) **That Awkward**	
	AMAX	‹**Moon** ('09)	(:28) **Revolver** ★★★ ('05) 'R'			(:13) **From Paris With Love** ★★ ('10) 'R'				(3:46) **Stardust** ★★★ ('07, Fantasy) 'PG-13'				(5:54) **You Only Live Twice** ★★★ ('67) 'PG'			
	5MAX	‹**Miami Vice** ★★½ ('06) 'R'		(:43) **Let's Be Cops** ★★ ('14, Comedy) 'R'				(:28) **My Days of Mercy** ('17, Drama) 'R'				(:16) **Head Full of Honey** ★½ ('18) 'PG-13'				(:25) **Belle**	
	MVMAX	‹**Married**	(:45) **Finding Forrester** ★★★ ('00, Drama) 'PG-13'				**What's Eating Gilbert Grape** ★★½				**The Delta Force** ★★ ('86, Action) 'R'				(:10) **Airplane-Sequel**		
	OMAX	‹**Lucky You** ★★ ('07)		**Only Lovers Left Alive** ★★★ ('13) 'R'				(:09) **Breach** ★★★ ('07, Biography) 'PG-13'			**The Brothers Solomon** ★½ ('07)			**Erased** ★½ ('12, Action) 'R'			
	THMAX	**Fire With Fire** ('12, Action) 'R'						(:27) **Atonement** ★★★½ ('07, Drama) 'R'				**Mirrors: Unrated** ★½ ('08, Horror) 'NR'				(:22) **Lara**	
SHOWTIME/TMC	SHO	‹Movie		**The People vs. Larry Flynt** ★★★ ('96) 'R'				(:10) **Once Upon a Time in the West** ★★★½ ('69, Western) 'PG-13'						**Patriot Games** ★★★ ('92, Suspense) 'R'			
	SHO2	‹**Panama**	**Lost Lust** ('20, Adult) 'NR'			(:10) Your Honor		(:10) **Dead for a Dollar** ('22, Western) 'R'				**The Florida Project** ★★★½ ('17, Drama) 'R'				**The Contractor** ★★	
	SHOBET	‹**Fresh** ('94)	**Richard Pryor: Omit the Logic**			**Martin Lawrence Live: Runteldat**		(:45) **Mr. Malcolm's List** ★★★ ('22) 'PG'				(:45) **The Last Tree** ('19, Drama) 'NR'				(:25) Kevin	
	SHOF	‹**American**	**More American Graffiti** ★★ ('79) 'PG'				**Paradise Hills** ('19, Suspense) 'NR'		**The Fits** ★★★½ ('15) 'NR'			**Igor** ★★ ('08, Children's) 'PG'				**Beautician-Bst.**	
	SHON	(:15) **Red Rocket** ★★★ ('21, Comedy) *Simon Rex* 'R'					**Mine 9** ('19, Drama) 'NR'		Kevin Garnett: Anything Is Possible					**The Exchange** ('21, Comedy) 'NR'		**Ruby**	
	SHOS	‹**Boyhood** ★★★★ ('14, Drama) 'R'				**Bandit** ('22, Crime Drama) *Josh Duhamel* 'R'			**Last Action Hero** ★★ ('93) 'PG-13'				(:15) Spotli		**Freedom Writers** ★★★ ('07)		
	SHOWN	‹**Daughter**	**Victoria** ★★★ ('15, Suspense) *Laia Costa* 'NR'					**Bad Parents** ('12) 'NR'			**A Love Song** ('22, Drama) 'PG'			**The House of Mirth** ★★½ ('00) 'PG'			
	SHOX	**Crank** ★★½ ('06, Action) 'R'		**Tollbooth** ('21, Suspense) 'NR'				**A Simple Plan** ★★★ ('98, Suspense) 'R'			**The Last Castle** ★★½ ('01, Suspense) 'R'					**Fighter**	
	TMC	‹**Mob**	**Kiss Me** ('19, Adult) 'NR'			**Shuttlecock: Director's Cut** ('20)		(:45) **Marathon Man** ★★★½ ('76, Suspense) 'R'						**The Ballad of Lefty Brown** ('17, Western) 'R'			
STARZ	STARZ	‹**Click** ★★½ ('06)		(:10) **She's Out of My League** ★★ ('10) 'R'			(2:58) **A Week in Paradise** ('22)			(:41) **Guardians of the Galaxy** ★★★ ('14)				(:45) **Fury** ★★★ ('14, War) 'R'			
	STRZCI	‹**Carry You**	(:38) **Spider in the Web** ('19, Suspense) 'NR'			**Horsemen** ★★ ('09) 'R'			(:09) **The Prize Winner of Defiance, Ohio** ('05)			(5:49) **The Misfits** ('21, Action) 'R'				(:24) **Never**	
	STRZCO	‹**Jumanji: The Next Level** ★★½			(:44) **Life Happens** ★★ ('11, Comedy) 'R'			(:27) **Little Women** ★★★½ ('19, Drama) 'PG'				(:45) **Early Man** ★★★ ('18, Children's) 'PG'				(:16) **Jingle**	
	STRZED	‹**Dedication** ★★★★ ('07) 'R'			**Resident Evil: Welcome to Raccoon City**			(:26) **The Unholy** ★½ ('21) 'PG-13'			(:08) **The Guilt Trip** ★★ ('12) 'PG-13'				(6:46) **Snow White**		
	STRZIB	‹**The Devil You Know** ('22, Crime Drama) 'R'			(1:50) **Miss Sharon Jones!** ★★★			(:26) **Madea Goes to Jail**			(:11) **Diary of a Mad Black Woman**				(:10) **Married Too?**		
	STRZKF	‹**Wings** ('12, Children's) 'G'			(:19) **Eragon** ★★ ('06) 'PG'			**Night at the Museum: Smithsonian**			(4:49) **Arctic Tale** ★★½ ('07) 'G'			(:16) **Hoodwinked Too**		(:43) **Ghost**	
STARZ ENCORE	ENCORE	‹**Diehard 2**	(:23) **Die Hard With a Vengeance** ★★★ 'R'			**Once Upon a Time… In Hollywood** ★★★½ ('19) *Brad Pitt* 'R'					(:20) **The Marc Pease Experience**				(6:47) **Lovelace** ★★½		
	EACTN	‹**Resident**	(:22) **Dracula II: Ascension** ★½ 'R'		(1:50) **Bravo Two Zero** ★★½ ('98, War) 'R'				(3:55) **Stalingrad** ★★ ('13, War) 'R'					(:08) **The Duelist** ('16, Historical Drama) 'R'			
	ECLASS	‹**X-Men: First Class** ★★★ ('11) 'PG-13'			**Charlie's Angels** ('19, Action) 'PG-13'				**Amelia** ★★ ('09, Biography) 'PG'					(5:58) **State of Play** ★★★ ('09) 'PG-13'			
	EBLACK	‹**Gridlock'd**	(:41) **Black Friday** ('21, Horror) 'NR'		(:08) **Mr. Church** ★★ ('16, Drama) 'PG-13'				(3:56) **The Last King of Scotland** ★★★ ('06)					**Alice** ★★ ('22, Drama) 'R'		(:44) **Gridl**	
	EFAMLY	‹**Butter**	(:21) **The Flintstones** ★★½ ('94)		(1:53) **Flintstones-Viva Rck Vegas**			(:25) **Thomas-Magic Railroad**			(4:53) **Moms' Night Out** ★½ ('14)			**Free Birds** ★½ ('13) 'PG'			
	ESUSP	‹**The Package** ('13)		(12:47) **The Touch** ('02)		(:12) **Without a Trace** ★★½ ('83, Drama)			(:14) **Dragonfly** ★★ ('02, Suspense)					**3 Days to Kill** ★★ ('14, Action) *Kevin Costner*			
	EWESTN	‹**High Nn**	**Hombre** ★★★½ ('67, Western) 'NR'			(:28) **True Story-Jess**			**The Quick Gun** ★★ ('64)			**High Noon** ★★★★ ('52)			**Texas Terror** ★★		
MGM	MGM+	(:15) **Orphan: First Kill** ★★½ ('22, Horror)			(1:55) God.-Harlem		(2:55) **Pet Sematary** ★★½ ('89)			(:40) **Private Parts** ★★★ ('97, Biography)				**The Two Jakes** ★★½ ('90)			
	MGMMAR	‹**12 Angry**	(:45) **Edward Scissorhands** ★★★½ ('90)			**Tank Girl** ★½ ('95) *Lori Petty*			(:15) Unprotected Sets			**This is Christmas** ('22, Romance-Comedy)			**Trial by Fire** ('18)		
	MGMHT	‹**Gridiron Gang** ('06)		(:15) **Witness** ★★★½ ('85, Crime Drama)			(:10) **Tootsie** ★★★★ ('82, Comedy)				(:10) **The Magnificent Seven** ★★★½ ('60, Western)				(:20) **Open**		
	CENTRAL	12 AM	12:30	1 AM	1:30	2 AM	2:30	3 AM	3:30	4 AM	4:30	5 AM	5:30	6 AM	6:30	7 AM	7:30
	MOUNTAIN	11 PM	11:30	12 AM	12:30	1 AM	1:30	2 AM	2:30	3 AM	3:30	4 AM	4:30	5 AM	5:30	6 AM	6:30
	A&E	‹The First 48		The First 48 *Unforgotten: Mothers and Sons*				Paid Programs						Zombie House Flipping		Zombie House Flipping	
	AHC	Almost, Away		Almost, Away		Almost, Away		Almost, Away		Ancient Assassins		Bullet Points		Bullet Points		Bullet Points	
	AMC	‹**Now You**	Walking Dead: World	Walking Dead			(:43) Walking Dead: World Beyond			(:15) Raym	(:45) Raym	(:15) Raym	(:45) Raym	(:15) Raym	(:45) Raym	(:15) Raym	(:45) Raym
	APL	The Zoo		The Zoo		The Zoo		The Aquarium		The Aquarium		Animal Cribs		Animal Cribs		Coyote Peterson	
	AXSTV	Foreigner		Nothing but Trailers		Money	Money	Paid Programs									
	BBCA	‹Earth	Planet Earth: Life		(:41) Planet Earth: Life		(:41) Planet Earth: Frozen Planet II			Planet Earth: Life *Plants*		Snow Animals		One Wild Day *Deserts*		One Wild Day	
	BET	Martin	Martin	Martin	Martin	Prince	Prince	Browns	Browns	Browns	Browns	Payne	Payne	Browns	Browns	Browns	Browns
	C&I	‹Gotti: Godfather & Son		Gotti: Godfather & Son (Part 1 of 2)				American Justice		American Justice		Paid Programs				Monster in My Family	
	CMT	Reba	Reba	Reba	Reba	Reba	Reba	CMT Music		CMT Music		CMT Music		CMT Music		CMT Music	
	CNBC	American Greed		Dateline (Part 1 of 2)		Dateline (Part 2 of 2)		American Greed		American Greed		Options	Paid Programs				
	CNN	Anderson Cooper 360		CNN Tonight		CNN Tonight		CNN Newsroom Live **(N)** (L)		CNN Newsroom Live **(N)** (L)		CNN This Morning		CNN This Morning		CNN This Morning	
	COM	South Park	South Park	South Park	South Park	South Park	South Park	South Park	South Park	Paid Programs				Parks	Parks	Parks	Parks
	COOK	Iron Chef America		Iron Chef America		Iron Chef America		Paid Programs						Unique	Unique	Unique	Unique
	DISC	(:07) Gold-Videotape		(:10) Aussie		(:10) Gold Rush		Last Frontier		Last Frontier		Auction	Fly Rod	Auction	Next Bite	RV There	Chasin'
	DISN	Jessie	Jessie	Jessie	Raven	The Villains	Jessie	Bunk'd	Jessie	Bluey	Bluey	Bluey	Bluey	Bluey	Bluey	Monsters	Monsters
	DLC	Sex Sent Me to the E.R.		Sex Sent Me to the E.R.		Sex Sent Me to the E.R.		Monsters Inside Me		Monsters Inside Me		Baby Story	Baby Story	Baby Story	Baby Story	Monsters Inside Me	
	ESPN	‹SportCtr	SportsCenter (L)		SportsCenter		SportsCenter		SportCtr	SportsCenter		SportsCenter		SportsCenter (L)		SportsCenter (L)	
	ESPN2	Around	Interruption	Pro Bowl Skills Showdown			UFC Archival		UFC Archival		UFC	NFL Live		Martin	J. Houston	UFC 284 Countdown	
	EWTN	EWTN News In-Depth		News	Beacons of	Spirits	At Home	Savoring	Icons	From Heart	Catholics	Euc.	Religious	St. Michael	Rosary	Daily Mass: Olam	
	FLIX	‹**Queens**	(:25) **Cold Mountain** ★★★ ('03, Drama) *Jude Law*					**Igor** ★★ ('08, Children's)			**How She Move** ★★★ ('07)			**More American Graffiti** ★★ ('79)			

Not all networks are available in all areas.

CENTRAL	12 AM	12:30	1 AM	1:30	2 AM	2:30	3 AM	3:30	4 AM	4:30	5 AM	5:30	6 AM	6:30	7 AM	7:30
MOUNTAIN	11 PM	11:30	12 AM	12:30	1 AM	1:30	2 AM	2:30	3 AM	3:30	4 AM	4:30	5 AM	5:30	6 AM	6:30
FNC	Tucker Carlson Tonight		Hannity		The Ingraham Angle		Hannity		The Five		FOX & Friends (L)		FOX & Friends (L)		FOX & Friends (L)	
FOOD	Diners	Diners	Diners	Diners	Diners	Diners	Diners	Diners	Paid Programs				Delicious	Delicious	The Kitchen	
FREFM	The Office	The Office	Paid Programs		The 700 Club		Paid Programs						**Mr. Popper's Penguins** ★★½ ('11)			
FS1	TMZ Sports	TMZ Sports	College Basketball				College Basketball *Fresno State at UNLV*				Hub	NASCAR Cup Series				Greatest
FX	◂**X Men**	**Mortal Engines** ★★ ('18, Science Fiction) *Hera Hilmar, Robert Sheehan*						Mom	Paid Programs				Mom	Mom	Mom	**X2** ('03)
FXM	◂**Green Book** ★★★½ ('18)		(:45) FXM		**Phantom of the Paradise** ★★½			**Thunder Birds** ★★ ('42)			**Champagne Charlie**		**Hand of Death** ★½		**Alligator Peopl**	
FXX	Sunny	Sunny	Sunny	Sunny	Sunny	FXM Pres.	Paid Programs						**The Empty Man** ★½ ('20, Horror)			
GMSHW	America	America	Puzzler	FamFeud	FamFeud	FamFeud	Paid Programs									
GOLF	PGA Tour Golf *AT&T Pebble Beach Pro-Am, Second Round*						♀ DP Tour Golf (L)				DP Tour Golf				DP Tour Golf	
HALL	Gold Girls	Gold Girls	Frasier	Frasier	Frasier	Frasier	Cheers	Cheers	Reba *Pilot*	Reba	Reba	Reba	Reba	Reba	Gold Girls	Gold Girls
HALLMV	◂Gourmet Detective		Psych		Psych		Psych *Office Space*		Monk (Part 1 of 2)		Monk (Part 2 of 2)		Monk		Monk	
HGTV	Hunt Intl	Hunt	Dream	Dream	Dream	Dream	Paid Programs						Married to Real Estate		Married to Real Estate	
HIST	Ancient Aliens		Ancient Aliens		The Proof Is Out There		Paid Programs						Swamp People		Swamp People	
HSN	Origami Storage		Apple Electronics **(N)**		Best of HSN **(N)**		Apple Electronics **(N)**		Best of HSN **(N)**		Apple Electronics **(N)**		Apple Electronics **(N)**		Now That's Clever!	
ID	Psychopath	Psychopath	Psychopath	Psychopath	Psychopath	Psychopath	Fear Thy Neighbor		Fear Thy Neighbor		On the Case, Zahn		On the Case, Zahn		On the Case, Zahn	
IFC	◂**Weird Science** ('85)		**Animal House** ★★★½ ('78, Comedy) *John Belushi*				**Groundhog Day** ★★★½ ('93) *Bill Murray*				(:45) **Planes, Trains and Automobiles** ('87)				(:45) **Big**	
INSP	◂**The Far Country** ('55)		Wagon Train		The High Chaparral		Campmeeting *Morris Cerullo*				Campmeeting				Campmeeting	
LIFE	◂**Secrets-Marriag**		**How to Murder Your Husband**				Paid Programs									
LMN	◂**The Virgin Sinners**		**My Daughter's Deadly Roommates** ('23)				Paid Programs				**Mommy's Little Boy** ('17, Suspense) 'TV14'				**My Baby Is Gone!**	
MAGN	Maine Cabin Masters		Maine Cabin Masters		Time Fixer	Time Fixer	Salvage	Salvage	Salvage	Salvage	Old House	Old House	Old House	Old House	Old House	Old House
MOTOR	Graveyard Carz		Graveyard Carz		Engine	Engine	Texas Metal		Garage Squad		Bitchin' Rides		Resto My Ride		Garage	Classic Car
MPLEX	(:08) **Ricki and the Flash** ★★½ ('15)				(1:50) **Dance Flick** ('09)		(:14) **Polaroid** ('19, Horror)			(:43) **House at the End of the Street** ★½				(:25) **Two by Two: Overboard!**		
MSNBC	The Last Word With		11th Hour		Dateline				Dateline		The Mehdi Hasan Show		The Katie Phang Sho		Velshi **(N)** (L)	
NATGEO	Animal Kingdom		Lost-Albert Lin		Lost-Albert Lin		Lost-Albert Lin		Lost-Albert Lin		Paid Programs					
NGWLD	Lion Kingdom		Lion Kingdom		Paid Programs								The Incredible Dr. Pol		The Incredible Dr. Pol	
OWN	Ready to Love		Ready to Love		Ready to Love		Dr. Phil		Dr. Phil		Dr. Phil		Dr. Phil		Dr. Phil	
OXYG	Floribama Murders		Floribama Murders		Dying to Belong		Dying to Belong		Dying to Belong		Dateline (Part 1 of 2)		Dateline (Part 2 of 2)		Dateline: Secrets	
PARMT	◂Movie		Movie				Paid Programs						Bar Rescue		NCIS	
POP	Movie				Ghost Whisperer		Ghost Whisperer		Ghost Whisperer		Ghost Whisperer		Ghost Whisperer		Ghost Whisperer	
QVC	Aveda: Beauty **(N)** (L)		Dennis by Dennis Bas		Greener Eating		TBA						AM Style With Leah Williams **(N)** (L)			
SCI	Mega Machines		Mega Machines		Mega Machines		Mega Shippers		Mega Shippers		Unexplained Files		Unexplained Files		Unexplained Files	
SMITH	America's Hidden		Civil War 360		Civil War 360		Civil War 360		Lincoln's Last Day		Aerial America		Aerial America *Vermont*		Aerial America	
SONY	◂**The Mask of Zorro** ★★★ ('98)		(:40) **Silverado** ★★★ ('85, Western) *Kevin Kline*						(3:55) **Edge of Winter** ★★ ('16)		**A Fire in the Sky** ★★ ('78, Suspense) *Richard Crenna*					
SUND	Columbo				(:45) Columbo			Andy G.	Andy G.	Andy G.	Andy G.	Andy G.	Andy G.	Andy G.	TBA	
SYFY	◂**Battle: Los Angeles** ★★ ('11)				(:45) **The Fifth Element** ★★★ ('97, Science Fiction)				(:15) Zone	(:45) Devil-	Paid Programs				Charmed *Out of Sight*	
TBN	Gaither	Creflo	Watchman	Insights	Gospel	Xtreme Life	Jordan Rubin:		Jackson	O.S.	Believe	Brain	Joel Osteen	TBA	VeggieTales	
TBS	**Fast & Furious** ★★ ('09, Action) *Vin Diesel*				(:15) **The Fast and the Furious** ★★½ ('01, Action)					Matters	The Cube		The Cube		American	American
TCM	◂**Midnight Cowboy**		**Solomon King** ★ ('74, Action) *Sal Watts*				**Ask Me, Tell**		Drug Stories		**The Search** ★★★★ ('48, Drama) *Ivan Jandl*				(:10) **How**	**Rough Rid**
TLC	◂90 Day: Other		90 Day	Darcey & Stacey		90 Day	90 Day Fiancé *Unsure and Insecure*				Pregnant	Pregnant	Pregnant	Pregnant	My 600-Lb. Life	
TNT	◂**Ready Player One**		NCIS: New Orleans		NCIS: New Orleans		NCIS: New Orleans		NCIS: New Orleans		NCIS: New Orleans		NCIS: New Orleans		NCIS: New Orleans	
TRU	◂**Forgetting Sarah Marshall** ('08)		Jokes	Jokes	Jokes		World's Dumbest ...		World's Dumbest ...		Funniest	Funniest	Funniest	Funniest	Carbonaro	Carbonaro
TRAVEL	Kindred Spirits		Kindred Spirits		Kindred Spirits		Paid Programs						Paranormal Ca		Paranormal Ca	
TVLAND	King	King	Raymond	Raymond	Mom	Mom	Mom	Mom	Goldbergs	Goldbergs	Roseanne	Roseanne	Roseanne	Roseanne	Roseanne	Roseanne
UNIV	◂Combate	Nosotr.	La rosa de Guadalupe		Vecinos	P. Luche	El gordo y la flaca		Nosotr.	Notici	Los Gonz	Los Gonz	Paid Programs		Planeta de	Planeta de
UP	Blue Bloods		Blue Bloods		Paid Programs						Heartland *Lost Song*		Heartland		Heartland *Leap of Faith*	
USA	◂9-1-1 *Fallout*		Dateline *Unraveled*		Dateline		Dateline (Part 1 of 2)		Dateline (Part 2 of 2)		Chicago P.D.		Premier	⚽ Premier League Soccer (L)		
WE	◂Love- Loc.	Gr.- Hip Hop		Love After Lockup			Growing Up Hip Hop		Paid Programs							

BROADCAST	12 AM	12:30	1 AM	1:30	2 AM	2:30	3 AM	3:30	4 AM	4:30	5 AM	5:30	6 AM	6:30	7 AM	7:30
ABC	Local Programs										Local Programs		Local Programs		Good Morning America **(N)**	
CBS	◂Corden	Local Programs									Local Programs		Lucky Dog	Innovation	Mission	Hope-Wild
FOX	Local Programs										Local Programs					
NBC	◂Meyers	(:37) NBC	(:12) Top Story With		1st Look	1st Look	1st Look	Local Programs			Local Programs		Today **(N)**			Local Pro
CW	Local Programs										Local Programs		Local Pro	Local Pro	Into Wild	Into Wild
PBS*	Making Black America		Making Black America		Independent Lens *The Picture Taker*			Food Flirt	Old House	Old House	Mr. Rogers	Arthur	Molly	Wild Kratts	Elementary	Almas
ANTENNA	Wings	Wings	Alice	Alice	Benson	Benson	Bunker	Bunker	Bewitched	Bewitched	Burns/Allen	Burns/Allen	Jack Benny	Jack Benny	Bachelor	Bachelor
COZI	Las Vegas		Las Vegas *Coyote Ugly*		3rd Rock	3rd Rock	Gimme	Gimme	Paid Programs		Highway to Heaven		Highway to Heaven		McCloud	
H&I	Baywatch		Baywatch		NUMB3RS *Provenance*		Renegade *Escape*		Restless	Lawman	Renegade		Renegade		Walker, Texas Ranger	
ION	Hawaii Five-0		Paid Programs								Bones *Judas on a Pole*		Bones		Bones	
METV	Hitch.	Hitch.	Mannix		Cannon		Barnaby Jones		Petticoat	Petticoat	Hillbillies	Hillbillies	Pink Panther's Party		The Tom and	

◂ = Program already in progress; **(N)** = New program/episode; ♾ = Live sports event.
*PBS programming varies regionally. Check your local stations for programming availability.

4 Saturday

	CENTRAL	8 AM	8:30	9 AM	9:30	10 AM	10:30	11 AM	11:30	12 PM	12:30	1 PM	1:30	2 PM	2:30	3 PM	3:30
	MOUNTAIN	7 AM	7:30	8 AM	8:30	9 AM	9:30	10 AM	10:30	11 AM	11:30	12 PM	12:30	1 PM	1:30	2 PM	2:30
HBO	HBO	‹Signs ★★★ ('02) 'PG-13'		(:25) Real, Bill Maher	(:25) Game	(:15) **Family**	**Pens**	(:15) **Elvis** ★★★ ('22, Biography) *Austin Butler, Tom Hanks* 'PG-13'		(2:55) The Last of Us							
	HBO2	‹Real Time	(:45) REAL Sports	(:45) **Moonfall** ★★ ('22, Science Fiction) *Halle Berry* 'PG-13'		**47 Ronin** ★★ ('13, Adventure) 'PG-13'				**My Cousin Vinny** ★★★› ('92, Comedy) 'R'							
	HBOC	‹**The LEGO Movie** ★★★› ('14)		(:17) **A Guy Thing** ★ ('03) 'PG-13'		(10:59) **Pieces of April** ★★★		(:20) **The War of the Roses** ★★★ ('89) 'R'		(:17) **The New Guy** ★ ('02)							
	HBOF	‹**Meet Dave** ★★ ('08)	(:15) **Space Jam: A New Legacy** ★› ('21)			(:11) **Teen Wolf Too** ★ ('87, Comedy) 'PG'		(12:46) **Bandslam** ★★★ ('09)		(:38) **Rock Dog** ★★ ('16) 'PG'							
	HBOS	‹**GoldenEye** ★★★		(:15) **Fighting** ★★ ('09, Drama) 'PG-13'		**Bessie** ★★★ ('15, Docudrama) 'NR'		(12:55) Ga		**Graffiti Bridge** ★› ('90) 'PG-13'		**Amsterdam** ★★					
	HBOZ	‹**Let Me In**	(:37) **Four Weddings and a Funeral** ★★★›			**Belfast** ★★★› ('21) 'PG-13'		(:14) **Coneheads** ★★› ('93) 'PG'		(:41) **College** ★ ('08, Comedy) *Drake Bell* 'NR'		(:16) **Charl**					
CINEMAX	MAX	‹**Johnson Fam.**		(:13) **Suite Française** ('14, Historical Drama) 'NR'		**The Heartbreak Kid** ★★ ('07, Comedy) 'R'		(12:57) **Miami Vice** ★★› ('06) *Jamie Foxx* 'R'		(:10) **Lone Survivor** ('13)							
	MMAX	‹**That Awkward**		(8:50) **W.E.** ★★ ('11, Drama) *Abbie Cornish* 'R'		(10:50) **Eight Legged Freaks** ('02)		**The Day the Earth Stood Still**		(:14) **The Command** ('18, Drama) 'PG-13'							
	AMAX	‹**Men at Work** ★★ ('90) 'PG-13'		**Fantastic Mr. Fox** ★★★› ('09)		(10:57) **Beautiful Creatures** ★★› ('13)		**Big Game** ★★› ('14) 'PG-13'		(:28) **The Accidental Spy** ★★›							
	5MAX	‹**Belle** ★★★ ('13)		(:09) **Cats** ★› ('19, Musical) *Taylor Swift* 'PG'		(10:59) **Extract** ★★› ('09) 'R'		**Disclosure** ★★★ ('94, Suspense) 'R'		(:40) **Trouble With the Curve** ('12)							
	MVMAX	‹**Airplane**	**Anna** ★★ ('19, Action) *Sasha Luss* 'R'		**Army of One** ('16) 'R'			(:07) **City by the Sea** ★★★ ('02) 'R'				(1:55) **The Final Cut** ★★ ('04)			**Life Less**		
	OMAX	‹**Erased** 'R'	(:18) **Chef** ★★★ ('14) 'R'		(:13) **The Fault in Our Stars** ★★★ ('14, Romance) 'PG-13'			(:19) **Let's Be Cops** ★★ ('14) 'R'		**Diamonds Are Forever** ★★★ ('71) 'PG'							
	THMAX	‹**Lara Croft Tmb**		**Lara Croft Tomb Raider: Cradle of Life**		**Profile** ★★› ('18, Suspense) *Valene Kane* 'R'		(12:48) **Calvary** ★★★ ('14) 'R'		(:29) **Nobody** ★★★ ('21) 'R'							
SHOWTIME/TMC	SHO	**True Grit** ★★★› ('10, Western) 'PG-13'			**Dead for a Dollar** ('22, Western) 'R'			**Gladiator** ★★★› ('00, Historical Drama) 'R'						**Flags of Our Fathers** ('06) 'R'			
	SHO2	‹**Contractor**	(:45) **The Giver** ★★ ('14, Drama) 'PG-13'			**Dazed and Confused** ★★★ 'R'		(:15) **Men** ★★› ('22, Horror) *Jessie Buckley* 'R'		**Black Snake Moan** ★★› ('07, Drama) 'R'							
	SHOBET	‹Kevin Garnett: Anything Is Possible		**Hollywood Shuffle** ★★★ ('87)		Kobe Bryant's Muse			Black Famous			**Moonlight** ★★★› ('16, Drama) 'R'				**Mother**	
	SHOF	‹**Beautician-Bst.**		(8:55) **Baby Boom** ★★★ ('87)		(:45) **Nicholas Nickleby** ★★★ ('02, Drama) 'PG'				**The Twilight Saga: New Moon** ★★› ('09)				(:15) **Twil: Eclipse**			
	SHON	‹**Ruby in Paradise** ★★★ ('93) 'R'		**Old Henry** ('21, Western) 'NR'		(:15) **Everything Everywhere All at Once** ★★★› ('22)				(:45) **The Novice** ('21, Suspense) *Amy Forsyth* 'R'				**Cuts**			
	SHOS	‹**Freedom**	**The Holiday** ★★› ('06, Romance-Comedy) 'PG-13'			(10:50) **Good Will Hunting** ★★★› ('97) 'R'				**Trading Places** ★★★ ('83, Comedy) 'R'				**The Usual Suspects**			
	SHOWN	(:15) Spotli	**Untamed Heart** ★★★ ('93)		(:15) **The Nanny Diaries** ★★ ('07) 'PG-13'			**Nothing Compares** ('22) 'NR'		(:45) **The Opposite of Sex** ★★★ ('98) 'R'					**Untamed**		
	SHOX	‹**The Fighter** ★★★› ('10) 'R'		**The Hunt for Red October** ★★★› ('90, Suspense) 'PG'				**Source Code** ★★★ ('11) 'PG-13'		**Ida Red** ('21, Crime Drama) 'R'					**Survival**		
	TMC	**The Match** ('21, Historical Drama) 'NR'			**Beyond the Law** ('19, Action) 'NR'		**Monstrous** ('22, Horror) 'PG-13'			**The Bling Ring** ★★★ ('13) 'R'				**Dirty Work** ★› ('98) 'PG-13'			
STARZ	STARZ	‹**Fury** ★★★ ('14) 'R'		BMF		(9:58) **Click** ★★› ('06, Comedy) 'PG-13'		(11:49) **Legend** ★★★ ('15, Crime Drama) 'R'				**Guardians of the Galaxy** ★★★ ('14)					
	STRZCI	‹**Never Look Away** ★★★ ('18, Historical Drama) 'R'				**Rounders** ★★› ('98, Drama) 'R'				(:36) **Dorian Gray** ★★› ('09, Horror) 'R'				(:29) **Never Let Me Go** ★★★ 'R'			
	STRZCO	‹**Jingle All the Way**		(8:48) **Ladybugs** ★ ('92) 'PG-13'		(:20) **The Brothers Grimm** ★★ ('05) 'PG-13'				(:21) **Jumanji: The Next Level** ★★› ('19)				(:27) **View From the Top** ★★			
	STRZED	‹**Snow White**		(8:55) **Thor: The Dark World** ★★› ('13)		(10:49) **Boyz N the Hood** ★★★›				(:44) BMF				(:40) **Resident Evil: Welcome to Raccoon City**		**Dedic**	
	STRZIB	‹**Married Too?**		(:13) **Jumanji: Welcome to the Jungle** ★★★		(:15) **Annie** ★› ('14, Children's) 'PG'						(:15) **Tyler Perry's Madea Goes to Jail** ★★		Blindspot		(:36) Blinds	
	STRZKF	‹**Ghosthunters on Icy Trails** ('15)		(:23) **Night at the Museum**				(:09) **Arctic Tale** ★★› ('07)		(:36) **Hoodwinked Too**				**The Wolf and the Lion** ('21)		(:45) **Erago**	
STARZ ENCORE	ENCORE	‹**Lovelace**	(:22) **Immortals** ★★ ('11, Adventure) 'R'		(:16) **Taken** ★★★ ('08) 'PG-13'			(11:50) **X-Men** ★★★ ('00, Action)		(:38) **Hellboy II: The Golden Army** ★★★						(:41) **Once**	
	EACTN	**Jumpin' Jack Flash** ★★› ('86, Comedy) 'R'		(9:48) **Machete Kills** ★★ ('13) 'R'		(:38) **The Phantom** ★★› ('96, Action) 'PG'				(:21) **Brick Mansions** ★★ ('14)						(2:54) **Bravo Two Zero**	
	ECLASS	(:07) **The Intruder** ★› ('19, Suspense) 'PG-13'		(9:52) **The Natural** ★★★› ('84, Drama) 'PG'				(:12) **X-Men: First Class** ★★★ ('11, Action) 'PG-13'						(:26) **Bridget Jones: Edge**			
	EBLACK	‹**Gridlock'd** ★★› ('97, Drama) 'R'		(:18) **How Stella Got Her Groove Back** ★★				(:25) **Concussion** ★★› ('15, Drama) 'PG-13'		**Mr. Church** ★★ ('16, Drama) 'PG-13'						(:18) **Janky**	
	EFAMLY	(:06) **Flintstones-Viva Rck Vegas**		(:38) **The Flintstones** ★★› ('94)		(:10) **Conni and the Cat** ('20) 'NR'				**My Hero Academia: World Heroes' Mission**				(:16) **Arthur and the Invisibles** 'PG'			
	ESUSP	‹**The Touch** ★★ ('02, Action)		(:24) **Without a Trace** ★★› ('83, Drama)				(:26) **The Package** ('13, Action)		**Friday the 13th, Part 2** ★›				**Inferno** ★★ ('16, Suspense)			
	EWESTN	‹**Angel and the Badman** ★★★		**The Quick Gun** ★★ ('64)				**Western Union** ★★★ ('41)		(:41) **One Foot in Hell** ★★› ('60)				(:12) **High Noon** ★★★★ ('52)		(:38) **Quick**	
MGM	MGM+	‹**The Two Jakes** ('90)		(8:50) **Pain & Gain** ★★ ('13, Action)				**RoboCop** ★★› ('14, Science Fiction)				**Hercules** ★★› ('14, Adventure)		(:40) **Noah** ★★★ ('14)			
	MGMMAR	‹**Trial by Fire** ('18)		(:10) **Superstar** ★› ('99, Comedy)		**Carrie** ★★★› ('76, Horror)		(:15) **A Fish Called Wanda** ★★★ ('88)				**Clue** ★★ ('85, Mystery)				(:45) **Licoric**	
	MGMHT	‹**Open Season** ★★›		(8:50) **An Officer and a Gentleman** ★★★				(10:55) **Stronger** ★★★› ('17, Biography)				(12:55) **Gridiron Gang** ★★› ('06) *The Rock*				**Black Rain** ('89)	

	CENTRAL	8 AM	8:30	9 AM	9:30	10 AM	10:30	11 AM	11:30	12 PM	12:30	1 PM	1:30	2 PM	2:30	3 PM	3:30
	MOUNTAIN	7 AM	7:30	8 AM	8:30	9 AM	9:30	10 AM	10:30	11 AM	11:30	12 PM	12:30	1 PM	1:30	2 PM	2:30
	A&E	Zombie House Flipping		Zombie House Flipping		Zombie House Flipping **(N)**		Triple Digit Flip **(N)**		Neighbor.	Neighbor.	Neighbor.	**Jack Reacher** ★★› ('12, Action) *Tom Cruise*				
	AHC	Weaponology *Artillery*		Weaponology		Weaponology *SAS*		Weaponology *Rangers*		UFOs Over Earth		UFOs Over Earth		UFOs Over Earth		Nazi Secret Files	
	AMC	(:15) Raym	(:45) **Point Break** ★★★ ('91, Action) *Patrick Swayze, Keanu Reeves*					**Now You See Me** ★★› ('13, Comedy-Drama)						**Now You See Me 2** ★★ ('16, Adventure)			
	APL	Crikey! It's the Irwins		Crikey! It's the Irwins		Crikey! It's the Irwins		Crikey! It's the Irwins		Crikey! It's the Irwins		Crikey! It's the Irwins		Crikey! It's the Irwins		Dr. Jeff: RMV	
	AXSTV	Paid Programs			Legends	Wahlburgr	Wahlburgr	Hot Ones	Hot Ones	Shania Twain: Not Just a Girl				Classic Albums		Classic Albums	
	BBCA	One Wild Day *Jungles*		Planet Earth: Life *Plants*		Planet Earth: Life *Birds*		Planet Earth: Life *Insects*		Planet Earth: Life *Fish*		Planet Earth: Life		Planet Earth: Life		Planet Earth: Life	
	BET	Payne	Payne	Payne	Payne	**Nobody's Fool** ★› ('18, Romance-Comedy) *Tiffany Haddish*						**Tyler Perry's Madea's Family Reunion** ★★› ('06, Comedy)					
	C&I	Monster in My Family		Monster in My Family		Monster in My Family		My Evil Sister		My Evil Sister		My Evil Sister		The Killer Speaks		The Killer Speaks	
	CMT	Hot 20 Countdown **(N)**						**The School of Rock** ★★★ ('03, Comedy) *Jack Black*				**Ferris Bueller's Day Off** ★★★ ('86, Comedy) *Alan Ruck*					
	CNBC	Pilot Challenge				FIS Freestyle Skiing-Cup		Six Nations Championship *Wales vs Ireland*				Six Nations Championship *England vs Scotland*		Horse Race (L)			
	CNN	Smerconish **(N)** (L)		CNN Newsroom **(N)**		CNN Newsroom		CNN Newsroom		CNN Newsroom		CNN Newsroom		Smerconish		CNN Newsroom	
	COM	Parks	Parks	Parks	Seinfeld	Seinfeld	Seinfeld	Seinfeld	Seinfeld	Seinfeld	Seinfeld	Seinfeld	Seinfeld	Seinfeld	Seinfeld	Seinfeld	Seinfeld
	COOK	Man's Greatest Food		Man's Greatest Food		Man's Greatest Food		Food Paradise		Food Paradise		Man Fire	Man Fire	Man Fire	Man Fire	Burgers	Burgers
	DISC	Homestead Rescue *Green Mountain Gurus*				Homestead Rescue *A Golden Opportunity*				Homestead Rescue *Home Is Where the Yurt Is*				Moonshiners		Moonshiners	
	DISN	Big City	Hamster &	Ladybug	Big City	Big City	Big City	**The Peanuts Movie** ★★★ ('15)		Bluey		Bluey	Big City	Big City	Big City	Ladybug	Ladybug
	DLC	Addicted *Jeremy*		Addicted		Body Bizarre		911: The Bronx		911: The Bronx		911: The Bronx		911: The Bronx		Trauma: Life in the ER	
	ESPN	SportsCenter (L)		SportsCenter (L)		College GameDay (L)		College Basketball *Teams TBA* (L)				College Basketball *Teams TBA* (L)				College Basketball (L)	
	ESPN2	30 for 30		Pro Bowl Skills		SportsCenter (L)		College Basketball *Teams TBA* (L)				College Basketball *Teams TBA* (L)				College Basketball (L)	
	EWTN	Devotion	First Sat.	The Friar	Catholic	At Home	Bob	Daily Mass: Olam		Religious	Dominican	Hearing	World Day of the Sick Healing Mass In Honor			Rosary	
	FLIX	**Death at a Funeral** ★★ ('10)			**Match Point** ★★★ ('05, Drama)				(:45) **Benny & Joon** ★★★ ('93) *Johnny Depp*			**Shirley Valentine** ★★› ('89) *Pauline Collins*				**Inside Llw**	

Not all networks are available in all areas.

CENTRAL	8 AM	8:30	9 AM	9:30	10 AM	10:30	11 AM	11:30	12 PM	12:30	1 PM	1:30	2 PM	2:30	3 PM	3:30
MOUNTAIN	7 AM	7:30	8 AM	8:30	9 AM	9:30	10 AM	10:30	11 AM	11:30	12 PM	12:30	1 PM	1:30	2 PM	2:30
FNC	FOX & Friends (L)		Cavuto Live **(N)** (L)		Cavuto Live **(N)** (L)		Fox News Live **(N)** (L)		Fox News Live **(N)** (L)		Fox News Live **(N)** (L)		Journal Editorial Report		Fox News Live **(N)** (L)	
FOOD	Trisha's	Trisha's	Pioneer	Pioneer	The Kitchen **(N)**		Guy's	Guy's	NFL Tailgate Takedown		NFL Tailgate Takedown		NFL Tailgate Takedown		Diners	Diners
FREFM	**The Kid Who Would Be King** ★★★ ('19, Children's)				(:40) **The Call of the Wild** ★★½ ('20)				(:45) **Pocahontas** ★★½ ('95, Children's)				(:40) **Hercules** ★★★ ('97)			
FS1	◂Greatest Races: NASCAR From Feb. 22, 2004.						College Basketball *Connecticut at Georgetown* (L)				College Basketball *Butler at Marquette* (L)		Bowling (L)			
FX	◂**X2** ★★★ ('03, Action) *Patrick Stewart, Hugh Jackman*				**The Wolverine** ★★½ ('13, Action) *Hugh Jackman*						**X-Men: Apocalypse** ★★½ ('16, Action) *James McAvoy*					
FXM	◂**Alligator**	(:20) **Day Mars-Earth**		**Earth Dies Scr.**		(:40) **The Other** ★★★ ('72, Horror)				(:25) **Phantom of the Paradise**			**Breaking In** ★½ ('18, Suspense) *Billy Burke*			
FXX	◂**The Empty Man** ★½		**S.W.A.T.** ★★½ ('03, Action) *Samuel L. Jackson*				Cleveland		Simpsons	Simpsons	Simpsons	Simpsons	Simpsons	Simpsons	Simpsons	Simpsons
GMSHW	America	America	America	America	America	America	25 Words	25 Words	Cash Cab	Cash Cab	Cash Cab	Cash Cab	Cash Cab	Cash Cab	America	America
GOLF	◂DP World Tour Golf *Ras al Khaimah Championship, Third Round*						Golf Central Pregame		PGA Golf (L)				DP Tour Golf			
HALL	Gold Girls	Gold Girls	**A Country Wedding** ('15, Romance) 'TVG'				**The Presence of Love** ('22, Romance) 'TVG'				**The Story of Us** ('19, Romance-Comedy) 'TVG'				**Matching Hearts** ('20)	
HALLMV	Monk (Part 1 of 2)		Monk (Part 2 of 2)		Monk		Monk		Monk		Aurora Teagarden Mysteries *Heist and Seek*				Aurora Teagarden	
HGTV	Married to Real Estate		Married to Real Estate		Married to Real Estate		Married to Real Estate		Fixer to Fabulous		Fixer to Fabulous		Fixer to Fabulous		Fixer to Fabulous	
HIST	Swamp People			Swamp People			Ancient Aliens		Ancient Aliens		Ancient Aliens		Ancient Aliens		Ancient Aliens	
HSN	Now That's Clever!		Saturday Morning		Saturday Morning		MarlaWynne Fashions **(N)**		Apple Electronics **(N)**		Home Solutions-Dyson		Origami Storage		Apple Electronics **(N)**	
ID	The Killer Beside Me		The Killer Beside Me		The Killer Beside Me		Someone You		Someone You		Someone You		Someone You		Married With Secrets	
IFC	◂**Big** ★★★½ ('88, Children's) *Tom Hanks*				(:15) **Weird Science** ★★★ ('85, Comedy)				(:15) **Revenge of the Nerds** ★★½ ('84)				(:15) **Police Academy 2: Their First Assignment**			
INSP	Wagon Train		Rawhide		Rawhide		The Big Valley *Joaquin*		The Big Valley *Ambush*		The Virginian *Strangers at Sundown*		Fargo		The Young Riders	
LIFE	Paid Programs				**Sinfidelity** ('20, Suspense) 'TV14'		**Sinister Minister** ('17) 'TV14'				**The Preacher's Sin** ('15, Drama) *JR Bourne*				**I Killed BFF**	
LMN	◂**My Baby Is Gone!**		**A Surrogate's Nightmare** ('17, Drama) 'TV14'				**The Sinister Surrogate** ('18, Suspense) 'TV14'				**Deadly Due Date** ('21, Suspense) *Ashlyn Yennie*				**Pregnant and Deadly**	
MAGN	Old House	Old House	Old House	Old House	Fixer Upper		For the Love of Kitchens **(N)**		Rental	Rental	Rooms We	Rooms We	Flea	Flea	Flea	Flea
MOTOR	Car Fix	Garage	Roadworthy Rescues		Car Fix	Garage	Four	Garage	Truck U	Garage	Texas Metal		Texas Metal		Texas Metal	
MPLEX	◂**My Hero Academia: Two Heroes**	(:29) **Ricki and the Flash** ★★½					(:11) **House at the End of the Street** ★½				(12:53) **Singularity** ('17)			(:27) **Two by Two: Overboard!**		
MSNBC	Velshi **(N)** (L)		MSNBC Reports **(N)** (L)		MSNBC Reports **(N)** (L)		Alex Witt Reports **(N)** (L)		Alex Witt Reports **(N)** (L)		Yasmin Vossoughian (L)		Yasmin Vossoughian (L)		Symone **(N)** (L)	
NATGEO	American Mob		American Mob		American Mob		American Mob		American Mob		American Mob		To Catch a Smuggler		To Catch a Smuggler	
NGWLD	The Incredible Dr. Pol		The Incredible Dr. Pol		The Incredible Dr. Pol		The Incredible Dr. Pol		The Incredible Dr. Pol		The Incredible Dr. Pol		The Incredible Dr. Pol		The Incredible Dr. Pol	
OWN	Dr. Phil		Dr. Phil		Dr. Phil		Dr. Phil		Hunters	Hunters	Hunters	Hunters	Hunters	Hunters	Hunters	Hunters
OXYG	Dateline: Secrets		Snapped		Snapped *Clara Rector*		Snapped *Pamela Moss*		Floribama Murders		Floribama Murders		Floribama Murders		Accident, Suicide	
PARMT	NCIS		NCIS		NCIS		**Raiders of the Lost Ark** ★★★★ ('81, Adventure)					**Indiana Jones and the Temple of Doom** ★★★ ('84)				
POP	Ghost Whisperer		Ghost Whisperer		Ghost Whisperer		Ghost Whisperer		Movie				Movie			
QVC	◂AM Style: Leah (L)		Saturday Morning Q								Total Gym Experience		Greener Eating (L)		TBA	
SCI	Unexplained Files		Tut's Final Secrets				Strangest Things		Strangest Things		Strangest Things		Strangest Things		What on Earth?	
SMITH	Aerial America *Maine*		Aerial America *Hawaii*		Aerial America		Aerial America		The Life of Earth		When Whales Walked: Journeys in Deep Time				World's Biggest Beasts	
SONY	(:15) The Blue and the Gray (Part 1 of 3)						(10:55) The Blue and the Gray		(:45) The Blue and the Gray (Part 3 of 3)						(:25) Broken	
SUND	TBA		TBA		TBA		**Fruitvale Station** ★★★½ ('13, Docudrama)				**Hostage** ★★ ('05, Action) *Bruce Willis, Kevin Pollak*				**Miss**	
SYFY	Charmed		Charmed *Love Hurts*		**Cowboys & Aliens** ★★½ ('11, Science Fiction)						**Independence Day** ★★★ ('96, Science Fiction) *Will Smith, Bill Pullman*				**Men Black**	
TBN	◂VeggieTales		Joel Osteen	TBA	S. Furtick	Franklin	R. Jeffress	Veggie	History	Hannen	Brain	Acres	Praise	News	Turning Point	
TBS	American	Friends	Friends	Friends	Friends		**The Fast and the Furious** ★★½ ('01, Action)				**2 Fast 2 Furious** ★★ ('03, Action) *Tyrese*				**Fast & Furious** ★★ ('09, Action)	
TCM	◂**Rough Rid**	Batman	(:08) **The Falcon Out West** ★★			**Diplomat**	**Kiss Me Kate** ★★★ ('53, Musical Comedy)				(:15) **Inherit the Wind** ★★★½ ('60, Drama)					**MalcolmX**
TLC	My 600-Lb. Life *Holly's Story*				My 600-Lb. Life: Where		My 600-Lb. Life: Where		Darcey & Stacey		Darcey & Stacey		90 Day: Other		90 Days	90 Days
TNT	NCIS: New Orleans		**Terminator: Dark Fate** ★★½ ('19, Science Fiction)					Pregame (L)	College Basketball *Morgan State vs Delaware State* (L)				College Basketball (L)			
TRU	Carbonaro	Carbonaro	Jokes	Jokes	Jokes	Jokes	Jokes	Jokes	**Austin Powers: International Man of Mystery**				Imp. Jokers	Imp. Jokers	Imp. Jokers	Imp. Jokers
TRAVEL	Paranormal Ca		Paranormal Ca		Paranormal Ca		Paranormal Ca		Paranormal Ca		Paranormal Ca		Paranormal Ca		Paranormal Ca	
TVLAND	Roseanne	Roseanne	Roseanne	Roseanne	Roseanne	Roseanne	Roseanne	Roseanne	Mike	Mike	Mike	Mike	Mike	Mike	Mike	Mike
UNIV	Atención	Atención	Franklin	Franklin	Paid Programs						Cuéntamelo ya... al fin **(N)**		Misión Europa		Me caigo de risa **(N)**	
UP	Gilmore Girls		Gilmore Girls		Gilmore Girls		Gilmore Girls		Gilmore Girls		Gilmore Girls		Blue Bloods		Blue Bloods	
USA	◂⚽ Socc	Premier	⚽ Premier League Soccer: *Lions vs Foxes* (L)				Premier	College Basketball *Davidson at Massachusetts* (L)			College Basketball (L)					**John Wick**
WE	Paid Programs		NCIS *Twilight*		NCIS (Part 1 of 2)		NCIS (Part 2 of 2)		NCIS *Mind Games*		NCIS *Silver War*		NCIS *Switch*		NCIS	

BROADCAST	8 AM	8:30	9 AM	9:30	10 AM	10:30	11 AM	11:30	12 PM	12:30	1 PM	1:30	2 PM	2:30	3 PM	3:30
ABC	Good Morning America **(N)**		Local Programs				Local Programs									
CBS	CBS Saturday Morning **(N)**				Lucky Dog	Invention	Golf	Basketball	College Basketball *Texas Tech at Baylor* (L)				PGA Golf (L)			
FOX	Local Programs					Tip-Off	College Basketball *Michigan State vs Rutgers* (L)				Hoops	College Basketball *Illinois at Iowa* (L)			Hoops	
NBC	Local Programs		Earth Ody.	Wild Child	Play It	One Team	Local Pro	⚽ Premier League Soccer: *Magpies vs Hammers* (L)			Goal Zone	FIS Freestyle Skiing &			Track & Field (L)	
CW	Into Wild	Into Wild	Pet Vet	Tail-Valor	Local Programs		Local Programs									
PBS*	Curious	Tiger	Rosie	Donkey	Sesame St.	Pinkalicious	Dinosaur	Cyberchase	Old House	Old House	Call the Midwife		Call the Midwife		Call the Midwife	
ANTENNA	Sci. World	Wild Won	Dennis	Dennis	Hazel	Hazel	Martian	Martian	Jeannie	Jeannie	Bewitched	Bewitched	That Girl	That Girl	Partridge	Partridge
COZI	◂McCloud		Columbo *Étude in Black*				McMillan and Wife		Banacek *To Steal a King*				Quincy, M.E.		Quincy, M.E.	
H&I	Walker, Texas Ranger		Walker, Texas Ranger		Wonder Woman		MacGyver *Hellfire*		MacGyver *The Prodigal*		Martial Law		Lethal Weapon *Bali*		Walker, Texas Ranger	
ION	Bones		Law & Order: SVU		Law & Order: SVU		Law & Order: SVU		Law & Order: SVU		Law & Order: SVU		Law & Order: SVU		Law & Order: SVU	
METV	Bugs Bunny and Friends		The Wild, Wild West		Wagon Train		The Big Valley		Gunsmoke		Bonanza		Rawhide		Have Gun	Wanted ...

◂ = Program already in progress; **(N)** = New program/episode; ⚽ = Live sports event.
*PBS programming varies regionally. Check your local stations for programming availability.

4 Saturday

	CENTRAL	4 PM	4:30	5 PM	5:30	6 PM	6:30	7 PM	7:30	8 PM	8:30	9 PM	9:30	10 PM	10:30	11 PM	11:30
	MOUNTAIN	3 PM	3:30	4 PM	4:30	5 PM	5:30	6 PM	6:30	7 PM	7:30	8 PM	8:30	9 PM	9:30	10 PM	10:30
HBO	HBO	(:15) **The Hobbit: The Desolation of Smaug** ★★★ ('13) 'PG-13'						**The Hobbit: The Battle of the Five Armies** ★★½ ('14)				The Last of Us				(10:55) The Last of Us	
	HBO2	**Jennifer's Body** ★★ ('09, Horror) 'R'				(5:50) **Hereditary** ★★★½ ('18, Horror) 'R'				**The Master** ★★★½ ('12, Drama) *Joaquin Phoenix* 'R'				(:20) Real, Bill Maher		(:20) Game	
	HBOC	‹**Piranha 3D** ★★½		(:15) **Broken Lizard's Club Dread** ★½ ('04) 'R'				**Support the Girls** ('18) 'R'			**Slice** ('18, Horror) 'R'			(9:54) **American Ultra** ★★ ('15)			**Pick-Up**
	HBOF	(:08) **The Water Horse: Legend of the Deep**				**Joe Versus the Volcano** ★★½			(:42) **The Secret Life of Bees** ★★½ ('08)				**Godzilla** ★★½ ('14) 'PG-13'				(:36) **Blend**
	HBOS	‹**Amsterdam** ★★ ('22) 'R'			(:20) **Red Eye** ★★★ ('05) 'PG-13'		(6:50) The		(:43) The Last of Us			**Catch Me if You Can** ★★★ ('02) *Tom Hanks* 'PG-13'					(:25) **Ex**
	HBOZ	‹**Charlie St. Cloud** ('10)	(4:56) **Casino Royale** ★★★ ('06, Action) 'PG-13'						(:21) **Hot Tub Time Machine** ('10)			**Notorious** ★★½ ('09, Biography) 'R'				**Black Nativity**	
CINEMAX	MAX	‹**Lone Survivor** ★★★	(:12) **I Origins** ★★½ ('14, Drama) 'R'					**A Thousand Words** ★½ ('12)			**Soul Plane** ★★ ('04) 'R'			(9:59) **Throw Momma**			(:27) **Abdu**
	MMAX	(:13) **The Purge: Anarchy** ★★ ('14, Action) 'R'		(5:57) **No Country for Old Men** ★★★½ ('07)						**Old** ★★ ('21, Horror) *Vicky Krieps* 'PG-13'				(9:49) **Extraction** ('15)		(:12) **Lincoln Lawyer**	
	AMAX	‹**Sleeping With the Enemy** ★★½		**One Missed Call** ★ ('08)				**The Bourne Identity** ★★★ ('02) 'PG-13'				**Burn After Reading** ★★★ ('08)		(:36) **Memento** ★★★½ ('00) 'R'			
	5MAX	‹**Trouble**	**We're the Millers** ★★ ('13, Comedy) 'R'		(:21) **What Happens in Vegas** ('08)					**Nostalgia** ★★ ('18, Drama) *Jon Hamm* 'R'				(9:54) **Ride Along** ★★ ('14)			**Aces**
	MVMAX	‹**A Life Less Ordinary**	(:13) **Non-Stop** ★★½ ('14, Action) 'PG-13'					**Conan the Barbarian** ★★ ('11) 'R'				(8:53) **Sabotage** ★★★ ('14) 'R'		(:43) **The Loft** ★½ ('14) 'R'			
	OMAX	**Moonraker** ★★★½ ('79, Action) 'PG'				(:12) **Another Me** ('13) 'PG-13'			(:37) **'71** ★★★ ('14, Action) 'R'					(:17) **The Haunting in Connecticut**		**Santa's Slay** ★ ('05)	
	THMAX	**Millennium** ★★ ('89, Science Fiction) 'PG-13'				(5:47) **Basic** ★★ ('03, Suspense) 'R'			(:26) **Children of the Corn II**			**Children of the Corn III**				**Children of the Corn IV**	
SHOWTIME/TMC	SHO	‹**Flags of Our Fathers**	Your Honor *Part Eleven*			Your Honor *Part Twelve*		Your Honor			**Breaking** ★★½ ('22) 'PG-13'			(:45) **Gladiator** ★★★½ ('00, Historical Drama) 'R'			
	SHO2	**The Italian Job** ★★★ ('03) 'PG-13'				Movie					Your Honor *Part Eleven*	Your Honor *Part Twelve*		Your Honor		**Red Rocket** ★★★	
	SHOBET	‹**Mother of George** ★★★ ('13)		(:20) **Just Another Girl**				**Shooter** ★★½ ('07, Action) *Michael Peña* 'R'				**MVP** ('22, Drama) *Mo McRae* 'NR'				**Eddie Murphy Raw**	
	SHOF	‹**The Twilight Saga: Eclipse** ('10)		(:20) **Our Ghosts** ('21) 'NR'				**The Beautician and the Beast** ★★ ('97)				**Mr. Malcolm's List** ★★★ ('22) 'PG'				**How She Move** ('07)	
	SHON	‹**Deadly Cuts** ('21) 'NR'	**Post Mortem** ('20, Horror) *Viktor Klem* 'NR'					**The Djinn** ('21, Horror) 'R'			**Everything Everywhere All at Once** ★★★½ ('22) 'R'					**Twilight** ★★½ ('08)	
	SHOS	‹**The Usual Suspects**	(4:50) Boys-	**A Love Song** ('22, Drama) 'PG'				**The Holiday** ★★½ ('06) *Kate Winslet* 'PG-13'				(:15) **Good Will Hunting** ★★★½ ('97, Drama) 'R'					**Trading**
	SHOWN	‹**Untamed Heart** ('93)		(:15) **The Nanny Diaries** ★★ ('07) 'PG-13'				**20th Century Women** ★★★ ('16) 'R'				**The Opposite of Sex** ★★★ ('98)		(:45) **Fatal Attraction** ★★★½ 'R'			
	SHOX	‹**The Survivalist** ('21)	**Snipes** ★★½ ('01, Suspense) *Sam Jones III* 'R'					**Beverly Hills Cop** ★★★ ('84, Comedy) 'R'				**Beverly Hills Cop II** ★★½ ('87)		(:45) **Beverly Hills Cop III** ★★ 'R'			
	TMC	‹**The Ballad of Lefty Brown** ('17, Western) 'R'				(5:50) **Snowpiercer** ★★★½ ('13) 'R'				**Midsommar** ★★★ ('19, Horror) *Florence Pugh* 'R'				**It Cuts Deep** ('20, Horror) 'NR'			
STARZ	STARZ	(:08) **Dear White People** ★★★ ('14) 'R'				BMF *Moment of Truth*		(6:55) **Click** ★★½ ('06, Comedy) 'PG-13'				(8:46) **Fury** ★★★ ('14, War) *Brad Pitt* 'R'				BMF	
	STRZCI	(:14) **Never Look Away** ★★★ ('18, Historical Drama) *Tom Schilling* 'R'							(:24) **The Misfits** ('21, Action) 'R'			(8:59) **The Devil's Double** ★★½ ('11) 'R'				(10:48) **Frankie** ('19)	
	STRZCO	‹**Early Man** ★★★ ('18) 'PG'		(:28) **Ladybugs** ★ ('92) 'PG-13'				**Jumanji: The Next Level** ★★½ ('19) 'PG-13'				(:06) **The Brothers Grimm** ★★ ('05) 'PG-13'				(:07) **View From Top**	
	STRZED	‹**Dedication** ★★★★	(:10) **Zulu** ('13, Crime Drama) *Orlando Bloom* 'R'					BMF *Moment of Truth*		(7:56) **Snow White and the Huntsman** ★★½				(:06) **Resident Evil: Welcome to Raccoon City**			
	STRZIB	(:09) Blinds	(:40) Blinds	(:13) Blinds	(:44) Blindspotting		(:16) Blinds	(6:46) Blind		(:23) **Why Did I Get Married Too?**			(:26) **Diary of a Mad Black Woman**			(:25) **2**	
	STRZKF	‹**Eragon** ★★ ('06, Children's) 'PG'		(:29) **Ghosthunters on Icy Trails**				(:09) **Night at the Museum: Smithsonian**				(8:55) **Ghostbusters: Afterlife** ★★½ ('21)				**Wolf and Lion**	
STARZ ENCORE	ENCORE	‹**Once Upon a Time… In Hollywood** ★★★½ ('19) 'R'				(:26) **Taken** ★★★ ('08) 'PG-13'				**Immortals** ★★ ('11, Adventure) 'R'				(9:54) **Hellboy II: The Golden Army** ★★★			
	EACTN	‹**Bravo Two Zero** ('98)	(4:59) **The Monuments Men** ★★½ ('14)					**The Phantom** ★★½ ('96) 'PG'			(:43) **The Gateway** ('21, Crime Drama) 'R'			(:17) **Freaks of Nature** ★½ ('15)			
	ECLASS	‹**Bridget**	(:16) **Charlie's Angels** ('19, Action) 'PG-13'				(:17) **About Last Night** ★★★ 'R'			**Think Like a Man Too** ★★ ('14) 'PG-13'				(9:48) **Dear John** ★★ ('10)			(:38) **Charl**
	EBLACK	‹**The Janky Promoters**	(4:46) **Gridlock'd** ★★½ ('97) 'R'				(:20) **The Last King of Scotland** ★★★ ('06)				(:26) **Concussion** ★★½ ('15, Drama) 'PG-13'				**The Janky Promoters** ★½ 'R'		
	EFAMLY	**Thomas and the Magic Railroad**		(:28) **Flintstones-Viva Rck Vegas**				**The Flintstones** ★★½ ('94) 'PG'			**My Hero Academia: World Heroes**				(:18) **Free Birds** ★½ ('13) 'PG'		
	ESUSP	‹**Inferno**	**The Touch** ★★ ('02, Action)			**3 Days to Kill** ★★ ('14, Action) *Kevin Costner*				**Dragonfly** ★★ ('02, Suspense) *Kevin Costner*				(9:47) **Inferno** ★★ ('16, Suspense) *Tom Hanks*			
	EWESTN	‹**The Quick Gun** ★★		(:08) **Hombre** ★★★½ ('67, Western) 'NR'				**Black Fox** ★★½ ('95) 'NR'			**Black Fox: The Price of Peace**			(:06) **Black Fox: Good Men**			(:39) **War**
MGM	MGM+	‹**Noah** ★★★ ('14)		**World War Z** ★★★ ('13, Horror) *Brad Pitt*				**Star Trek Into Darkness** ★★★ ('13)				(:15) **No Time to Die** ★★★ ('21, Action) *Daniel Craig, Rami Malek*					
	MGMMAR	‹**Licorice Pizza** ★★★½ ('21, Comedy)				Godfather of Harlem		**The Lost City** ★★½ ('22, Romance-Comedy)				(8:55) **Dog** ★★½ ('22, Comedy)			(:40) **Election** ★★★ ('99, Comedy)		
	MGMHT	‹**Black Rain** ★★★		(:15) **Blacklight** ★½ ('22, Action) *Liam Neeson*				**Top Gun: Maverick** ★★★½ ('22, Action)				(:15) **Jack Ryan: Shadow Recruit** ★★½ ('14)				**Snake Eyes**	

	CENTRAL	4 PM	4:30	5 PM	5:30	6 PM	6:30	7 PM	7:30	8 PM	8:30	9 PM	9:30	10 PM	10:30	11 PM	11:30
	MOUNTAIN	3 PM	3:30	4 PM	4:30	5 PM	5:30	6 PM	6:30	7 PM	7:30	8 PM	8:30	9 PM	9:30	10 PM	10:30
	A&E	‹**Reacher**	**Jack Reacher: Never Go Back** ★★ ('16, Action)					**The Accountant** ★★½ ('16, Suspense) *Ben Affleck, Anna Kendrick*						Road	Road	**The Accountant**	
	AHC	Nazi Secret Files		America's Civil War		America's Civil War		America's Civil War		America's Civil War		America's Civil War		America's Civil War		America's Civil War	
	AMC	‹**Now You See Me 2**		**The Hunger Games** ★★★ ('12, Science Fiction) *Jennifer Lawrence*				**The Hunger Games: Catching Fire** ★★★ ('13, Science Fiction)								**Hunger Games**	
	APL	Dr. Jeff: RMV		Dr. Jeff: RMV		Dr. Jeff: RMV		My Pack Life		My Pack Life **(N)**		Dr. Jeff: RMV		Dr. Jeff: RMV		My Pack Life	
	AXSTV	Aerosmith: Live at Donington				Classic Albums		Fleetwood Mac: The Dance						Tom Petty: Live From Gatorville			
	BBCA	Planet Earth: Life		Planet Earth: Life		Planet Earth: Life		Planet Earth: Frozen Planet II **(N)**		(:22) Planet Earth: Life		(:22) Planet Earth: Life		Planet Earth: Life		(:42) Planet	
	BET	**Tyler Perry's A Madea Family Funeral** ★½ ('19, Comedy) *Tyler Perry*						**The Reading** ('23, Suspense) *Mo'Nique, Chasity Sereal*						**Nobody's Fool** ★½ ('18, Romance-Comedy)			
	C&I	The Killer Speaks		The Killer Speaks		The Killer Speaks		The Killing of JonBenet: The Truth Uncovered				The Killing of JonBenet: Her Father Speaks				The Killing of JonBenet	
	CMT	**Clueless** ★★★ ('95, Comedy) *Stacey Dash*				**The School of Rock** ★★★ ('03, Comedy) *Jack Black*				**Ferris Bueller's Day Off** ★★★ ('86, Comedy) *Alan Ruck*						**Clueless** ★★★ ('95)	
	CNBC	‹ Horse Race (L)		Undercover Boss		Undercover Boss *ADT*		Undercover Boss		Undercover Boss		Undercover Boss		Undercover Boss		Undercover	
	CNN	CNN Newsroom		CNN Newsroom		CNN Newsroom		**Dionne Warwick: Don't Make Me Over** ('21)				The Sixties		The Seventies		The Eighties	
	COM	Seinfeld	TBA													**South Park: Bigger**	
	COOK	Burgers	Burgers	Chopped		Chopped *Tailgate Fate*		Chopped (Part 1 of 4)		Chopped (Part 2 of 4)		Chopped (Part 3 of 4)		Chopped (Part 4 of 4)		Chopped (Part 1 of 4)	
	DISC	Moonshiners		Moonshiners		Moonshiners		Moonshiners **(N)**		Moonshiners **(N)**		Master Distiller		Master Distiller		Moonshiners	
	DISN	Jessie	Jessie	Bunk'd	Bunk'd	Hamster &	Hamster &	The Proud	The Proud	Raven	Raven	Hamster &	Hamster &	The Proud	The Proud	Ladybug	Ladybug
	DLC	Trauma: Life in the ER		Trauma: Life in the ER		Trauma: Life in the ER		Monsters Inside Me		Monsters Inside Me		Monsters Inside Me		Monsters Inside Me		Monsters Inside Me	
	ESPN	College Basketball (L)		GameDay	College Basketball *North Carolina at Duke* (L)			College Basketball *Florida at Kentucky* (L)				College Basketball *Teams TBA* (L)					SportCtr
	ESPN2	College Basketball (L)		College Basketball *Teams TBA* (L)				College Basketball *Teams TBA* (L)				College Basketball *Teams TBA* (L)				Basketball	30 for 30
	EWTN	Catechism	The Creed	Marian Procession		Daily Mass: Olam		I Am Fire			Rosary	Living Right		Defend Life	Bookmark	Daily Mass: Olam	
	FLIX	‹**Inside Llewyn Davis**		(:15) **Changing Lanes** ★★★ ('02, Suspense)				**The Amityville Horror** ★★ ('05)			**After.Life** ★½ ('09, Drama)			(:15) **A Haunted House** ★½ ('13)		(:45) **Martin**	

Not all networks are available in all areas.

CENTRAL	4 PM	4:30	5 PM	5:30	6 PM	6:30	7 PM	7:30	8 PM	8:30	9 PM	9:30	10 PM	10:30	11 PM	11:30
MOUNTAIN	3 PM	3:30	4 PM	4:30	5 PM	5:30	6 PM	6:30	7 PM	7:30	8 PM	8:30	9 PM	9:30	10 PM	10:30
FNC	The Big Saturday Sho		Fox Report (L)		Gutfeld!		One Nation		Dan Bongino		Lawrence Jones		One Nation		Dan Bongino	
FOOD	Diners	Diners	Diners	Diners	Diners	Diners	Diners	Diners	Diners	Diners	Diners	Diners	Diners	Diners	Diners	Diners
FREFM	◂**Hercules**	(:45) **Beauty and the Beast** ★★★★ ('91, Children's)					(6:50) **Minions** ★★½ ('15, Children's)				(8:55) **Inside Out** ★★★½ ('15, Children's)				**Gnomeo & Juliet** ('11)	
FS1	◂ Bowling (L)		NASCAR Cup Series (L)				Race Hub	NASCAR Cup Series (L)		College Basketball *Washington at USC* (L)			College Basketball			
FX	**Logan** ★★★ ('17, Action) *Hugh Jackman, Patrick Stewart*						**Deadpool 2** ★★★ ('18, Action) *Ryan Reynolds*					**X-Men: Dark Phoenix** ★★ ('19, Action) *James McAvoy*				
FXM	◂**The Hate U Give** ★★★½ ('18, Crime Drama)					**Hidden Figures** ★★★½ ('16, Historical Drama)					(:15) **Green Book** ★★★½ ('18, Comedy-Drama) *Viggo Mortensen*					
FXX	Simpsons	Simpsons	Family Guy	Family Guy	Family Guy	Family Guy	Family Guy	Family Guy	Family Guy	Family Guy	Family Guy	Family Guy	Family Guy	Family Guy	Archer	Archer
GMSHW	America	America	America	America	The $100,000 Pyramid		FamFeud	FamFeud	FamFeud	FamFeud	FamFeud	FamFeud	FamFeud	FamFeud	FamFeud	FamFeud
GOLF	◂DP Tour Golf				Golf Central (L)		PGA Tour Golf *AT&T Pebble Beach Pro-Am, Third Round*								PGA Golf	
HALL	◂**Matching Hearts** ('20)		**A Royal Runaway Romance** ('22) 'TVG'				**Sweeter Than Chocolate** ('23, Romance) 'TVG'				**A Valentine's Match** ('20, Romance) 'TVG'				Gold Girls	Golde
HALLMV	◂Aurora Teagarden		Aurora Teagarden Mysteries *How to Con a Con*				Aurora Teagarden Mysteries				Aurora Teagarden Mysteries				Aurora Teagarden	
HGTV	Fixer to Fabulous		Fixer to Fabulous		Fixer to Fabulous		Holmes Family Rescue **(N)**		Rico to the Rescue **(N)**		Love It or List It		Love It or List It		Rico to the Rescue	
HIST	Ancient Aliens		Ancient Aliens		The Proof Is Out There		The Proof Is Out There		Proof-There		Proof-There		Proof-There		Proof-There	
HSN	MarlaWynne Fashions **(N)**		MarlaWynne Fashions **(N)**		Apple Electronics **(N)**		Mine Finds By Jay King		Mine Finds By Jay King		Apple Electronics **(N)**		Home Solutions-Dyson		Lancome Paris Beauty **(N)**	
ID	Married With Secrets		Married With Secrets		Married With Secrets		Married With Secrets		Killer Attraction **(N)**		Dead. Sins	Dead. Sins	The Playboy Murders		Killer Attraction	
IFC	(:15) **Uncle Buck** ★★½ ('89, Comedy) *John Candy*					**Road House** ★★ ('89, Action) *Patrick Swayze, Kelly Lynch*					(:15) **Major League** ★★½ ('89, Comedy) *Tom Berenger*				(:45) **Major**	
INSP	The Young Riders		Gunsmoke *Bank Baby*		Gunsmoke *The Lady*		**Guns of Diablo** ★★ ('64, Western) 'TVPG'				**The Furies** ★★★ ('50, Western) *Barbara Stanwyck*				**White Fthr**	
LIFE	◂**I Killed BFF**		**Hoax: The Kidnapping of Sherri Papini** ('23)				**Gwen Shamblin: Starving for Salvation** ('23, Docudrama)				**The Preacher's Mistress** ('13)				**Gwen Shamblin: Sal**	
LMN	◂**Pregnant and Deadly**		**Secret Life of a Celebrity Surrogate** ('20)				**Young, Stalked and Pregnant** ('20) 'TV14'				**Cheerleader Abduction** ('20, Suspense)				**Young, Stalked**	
MAGN	Flea	Flea	Flea	Flea	Delicious	Delicious	Family	Family	Delicious	Delicious	Delicious	Delicious	Delicious	Delicious	Delicious	Delicious
MOTOR	Texas Metal		Texas Metal		Texas Metal		Car Issues	Car Issues	Car Issues	Car Issues	Getaway Driver		Getaway Driver		Car Issues	Car Issues
MPLEX	◂**Dance Flick** ★★ ('09, Comedy)	(:18) **Ricki and the Flash** ★★½					**Polaroid** ('19, Horror) *Mitch Pileggi*		(:29) **House-End of the Street**				(:11) **Dance Flick** ★★ ('09)		**Stan-**	
MSNBC	PoliticsNation **(N)** (L)		Voices-Alicia Menendez (L)		Voices-Alicia Menendez (L)		Ayman **(N)** (L)		Ayman **(N)** (L)		Voices-Alicia Menendez		Ayman		Ayman	
NATGEO	To Catch a Smuggler		To Catch a Smuggler		To Catch a Smuggler		To Catch a Smuggler		Smuggler	Smuggler	Mariana van		To Catch a Smuggler		Smuggler	Smuggler
NGWLD	The Incredible Dr. Pol		The Incredible Dr. Pol		The Incredible Dr. Pol		The Incredible Dr. Pol **(N)**		The Incredible Dr. Pol **(N)**		The Incredible Dr. Pol		The Incredible Dr. Pol		The Incredible Dr. Pol	
OWN	Hunters	Hunters	Hunters	Hunters	Love & Marriage: DC		Love & Marriage: DC **(N)**		Love & Marriage: DC		Love & Marriage: DC		Love & Marriage: DC		Love & Marriage: DC	
OXYG	Accident, Suicide		Accident, Suicide		Accident, Suicide		Accident, Suicide		Floribama Murders **(N)**		Floribama Murders		Floribama Murders		Dateline: Secrets	
PARMT	**Indiana Jones and the Last Crusade** ★★★½ ('89, Adventure)						**Raiders of the Lost Ark** ★★★★ ('81, Adventure)					**Indiana Jones and the Last Crusade** ★★★½ ('89)				
POP	◂Movie	Movie					NCIS: New Orleans		NCIS: New Orleans		NCIS: New Orleans		NCIS: New Orleans		NCIS: New Orleans	
QVC	Today's Top Tech		Simply Your Best Well-Being Event **(N)** (L)				Greener Eating (L)		Belle by Kim Gravel - Fashion **(N)** (L)				Greener Eating (L)		Shark Solutions **(N)** (L)	
SCI	What on Earth?		What on Earth?		What on Earth?		What on Earth?		What on Earth?		What on Earth?		What on Earth?		What on Earth?	
SMITH	◂World's Biggest Beasts		Dinosaur Cold Case		Ice Age Giants		Mass Extinction: Life		The Life of Earth		The Life of Earth		Air Warriors		Pacific War	
SONY	◂Broken Trail		(:10) Broken Trail (Part 2 of 2)				**All Quiet on the Western Front** ★★★ ('79, War) 'TVPG'						(9:50) **The Beast** ★★★½ ('88)		(:45) **All**	
SUND	◂**Mississippi Burning** ★★★½ ('88, Crime Drama)					**Crimson Tide** ★★★ ('95, Suspense) *Denzel Washington*					(:15) **Unstoppable** ★★★ ('10, Action)				(:15) **Sahara** ★★½	
SYFY	◂**Men in Black** ★★★ ('97, Action)		**Men in Black II** ★★ ('02, Action) *Will Smith*				**Men in Black 3** ★★½ ('12, Action) *Will Smith*				(:45) The Ark				**Cowboys & Aliens**	
TBN	Graham	Graham	Precious Memories		Charles Stanley		Huckabee **(N)**		Mike Rowe	Paid Prog.	Hour	Youseff	Huckabee		Mike Rowe	L. Fontaine
TBS	◂**Fast Furi**	**Furious 7** ★★★ ('15, Action) *Vin Diesel, Paul Walker*						Burgers	(7:54) Burg	(:18) Burge	(:06) Burge	**Superbad** ★★★ ('07, Comedy) *Jonah Hill*			(:45) **Saus**	
TCM	◂**Malcolm X** ★★★½ ('92, Biography) *Denzel Washington*						**Cooley High** ★★★ ('75, Comedy-Drama)				**Sounder** ★★★★ ('72, Drama) *Cicely Tyson*				**Hangover Square**	
TLC	90 Days	90 Days	90 Days	90 Days	90 Days	90 Days	1000-Lb. Sisters		1000-Lb. Sisters		1000-Lb. Sisters		1000-Lb. Best Friends		1000-Lb. Sisters	
TNT	◂ College Basketball (L)		Postgame (L)	**Wonder Woman** ★★★½ ('17, Action) *Gal Gadot, Chris Pine*						**Wonder Woman 1984** ★★½ ('20, Action) *Gal Gadot, Chris Pine*					(:45) **Shaz**	
TRU	Imp. Jokers	Imp. Jokers	Imp. Jokers	Imp. Jokers	Imp. Jokers	Imp. Jokers	Imp. Jokers	Imp. Jokers	Jokes	Jokes	Jokes	Jokes	Jokes	Jokes	Jokes	Jokes
TRAVEL	Paranormal Ca		Unexplained: C		Unexplained: C		Unexplained: C		Unexplained: C		Help! My Ho		Unexplained: C		Unexplained: C	
TVLAND	Mike	Mike	Mike	Mike	Mom	Mom	Mom	Mom	Two Men	Two Men	Two Men	Two Men	Two Men	Two Men	Two Men	Two Men
UNIV	◂Me caigo de risa **(N)**		Vecinos	Noticiero (L)	Familia	Familia	Será anunciado **(N)**						Nosotr.	Noticiero (L)	& noche **(N)**	
UP	Blue Bloods		Blue Bloods *Bad Blood*		Blue Bloods		Blue Bloods		Blue Bloods		Blue Bloods		Blue Bloods		Blue Bloods	
USA	◂**John Wick: Chapter 2** ★★★ ('17, Action)				**John Wick: Chapter 3: Parabellum** ★★★½ ('19, Action)						**Kingsman: The Secret Service** ★★★ ('14, Action) *Colin Firth*					
WE	NCIS *Honor Code*		NCIS *Under Covers*		NCIS *Frame-Up*		NCIS *Probie*		NCIS *Model Behavior*		NCIS *Boxed In*		NCIS *Deception*		NCIS *Light Sleeper*	

BROADCAST	4 PM	4:30	5 PM	5:30	6 PM	6:30	7 PM	7:30	8 PM	8:30	9 PM	9:30	10 PM	10:30	11 PM	11:30
ABC	Local Programs			News	Local Programs		NBA	NBA Basketball *Dallas Mavericks at Golden State Warriors* (L)			Local Programs					
CBS	◂ PGA Golf (L)				Local Programs		FBI		Bellator MMA *290: Bader vs. Fedor 2 - Prelims* (L)		Local Programs					
FOX	College Basketball *St. John's at Xavier* (L)				Hoops	College Basketball *Villanova at Creighton* (L)			Hoops		Local Programs		Hell's Kitchen		Local Programs	
NBC	◂ Track & Field (L)		Local Pro	News	Local Programs		The Wall		Dateline NBC		Saturday Night Live		Local Pro	(:29) Saturday Night Live **(N)** (L)		
CW	Local Programs						Criss Angel		Animals	Animals	Local Programs		Local Programs			
PBS*	Call the Midwife		Weekend	Hoover	Antiques Roadshow		Fight the Power: How		Independent Lens *The Picture Taker*		Hoover		Austin City Limits **(N)**		NOVA	
ANTENNA	S. Spoons	S. Spoons	Kotter	Kotter	Kotter	Kotter	Alice	Alice	One Day	One Day	Bunker	Bunker	Maude	Maude	Benny Hill	Benny Hill
COZI	Quincy, M.E.		Emergency! *Surprise*		Emergency! *Daisy's Pick*		Columbo *Uneasy Lies the Crown*				Columbo *Murder in Malibu*				Las Vegas	
H&I	Walker, Texas Ranger		Black Sheep Squadron		Black Sheep Squadron		Tour of Duty *Payback*		Tour of Duty *Pilot*		Combat!		Combat!		Rat Patrol	Rat Patrol
ION	Law & Order: SVU		Law & Order: SVU		Law & Order: SVU		Law & Order: SVU		Law & Order: SVU		Law & Order: SVU		Law & Order: SVU		Law & Order: SVU	
METV	Rifleman	Rifleman	Stooges	(:20) Stoog	Stooges	(:20) Stoog	Svengoolie *The Creature From the Black Lagoon* **(N)**				Sventooni		Star Trek		Kolchak: Night Stalker	

◂ = Program already in progress; **(N)** = New program/episode; ♲ = Live sports event.
*PBS programming varies regionally. Check your local stations for programming availability.

5 Sunday

	CENTRAL	12 AM	12:30	1 AM	1:30	2 AM	2:30	3 AM	3:30	4 AM	4:30	5 AM	5:30	6 AM	6:30	7 AM	7:30
	MOUNTAIN	11 PM	11:30	12 AM	12:30	1 AM	1:30	2 AM	2:30	3 AM	3:30	4 AM	4:30	5 AM	5:30	6 AM	6:30
HBO	HBO	‹The Last of Us		(:10) Yvonne Orji: A Whole Me		(:20) **Tomorrow Never Dies** ★★★ ('97)				(:20) **Race** ★★› ('16, Biography) 'PG-13'				(:40) **Mass**		**Free Guy** ★★★	
	HBO2	‹**Magic Mike** ★★★ ('12, Comedy-Drama) 'R'		(1:50) **The Homesman** ('14, Western) 'R'						(3:55) **At Middleton** ★★› ('13)		**Fool's Gold** ★› ('08, Action) 'PG-13'					**Mays**
	HBOC	‹**The Pick-Up Artist**		(12:52) **Colossal** ★★★ ('16) 'R'		(:42) Jerrod Carmichael		(:38) **My Life in Ruins** ★★ ('09)		(:14) **Woman at War** ★★★› ('18) 'NR'						(6:55) **Back to School**	
	HBOF	‹**Blended** ★› ('14) 'PG-13'		**I Love You, Beth Cooper** ★		(:15) **DC League of Super-Pets** ★★› ('22)				Emperor		(:28) **Americano** ('16, Children's) 'G'		(6:56) **Free Willy 2**			
	HBOS	‹**Ex Machina** ★★★		(:15) **The Firm** ★★★ ('93, Drama) *Tom Cruise, Jeanne Tripplehorn* 'R'		(3:50) **The Sea of Trees** ★› ('15)				(:45) **Fantastic Beasts: The Secrets of Dumbledore** ★★›							
	HBOZ	‹**Black Ntv**	(:36) **Graffiti Bridge** ★› ('90)			(:06) **Step Up: All In** ★★ ('14, Drama) 'PG-13'		(3:58) Insecure: The End		**Meet the Spartans** ★› ('08)				(:25) **The Last Airbender** ★› ('10)			
CINEMAX	MAX	‹**Abduction** ★› ('11)		(:13) **Chernobyl Diaries** ★› ('12)		(:39) **Transcendence** ★★ ('14) 'PG-13'				(:38) **Dude, Where's My Car?** ★›		**Australia** ★★› ('08, Adventure) 'PG-13'					
	MMAX	‹**The Lincoln Lawyer** 'R'		(:11) **Kick-Ass** ★★★ ('10, Action) 'R'				(:09) **Alpha Dog** ★★› ('06, Docudrama) 'R'				(:07) **Drive Me Crazy** ★ ('99)				(:39) **My Big Fat Greek Wedding**	
	AMAX	‹**Memento**	**Valkyrie** ★★› ('08, Historical Drama) 'PG-13'			**The Rookie** ★★› ('90, Action) 'R'				**Octopussy** ★★★ ('83, Action) 'PG'						(:43) **Lucky You** ★★ ('07) 'PG-13'	
	5MAX	‹**Smokin' Aces** ★★› ('07) 'R'		(:23) **Stuck on You** ★★› ('03) 'PG-13'				(:22) **Doc Hollywood** ★★★ ('91)				(:06) **The Jacket** ★★› ('05, Science Fiction) 'R'				(6:50) **Freeheld** ★★›	
	MVMAX	‹**The Loft**	(:26) **Damsel** ★★› ('18, Comedy) 'R'			(:20) **Black Hawk Down** ★★★› ('01) 'R'				(:45) **Sun**		**Caddyshack II** ★› ('88) 'PG'				(:38) **Like Crazy** ★★★ ('11)	
	OMAX	‹**Santa**	(:18) **The Animal** ★›			(:41) **Haunting in Connecticut 2: Georgia**				(:22) **Murphy's Law** ★ ('86) 'R'		**Getting Played** ('05) 'PG-13'				(:28) **Little Man** ★★ ('06) 'PG-13'	
	THMAX	‹**Children of the Corn V**				(:21) **Children-Corn**		(:44) **Children of the Corn 7**				(:07) **Draft Day** ★★› ('14, Drama) 'PG-13'				(5:58) **Pacific Rim** ★★★ ('13) 'PG-13'	
SHOWTIME/TMC	SHO	‹**Gladiator**	Your Honor			**True Grit** ★★★› ('10, Western) 'PG-13'				**Breaking** ★★› ('22) 'PG-13'				(:15) **Eve's Bayou** ★★★› ('97, Drama) 'R'		(:15) **Sum of Fears**	
	SHO2	‹**Red Rocket** ★★★		(:15) **Twilight Saga: Breaking Dawn**				(:15) **Twilight Saga: Breaking 2**						(:15) Pete Lee: Tall, Dark		(:15) **Werewolves Within** ('21, Comedy) 'R'	
	SHOBET	‹**Eddie-**	**Tijuana Jackson: Purpose Over**			(:10) Birth of a Black		**Quiet Storm: The Ron Artest Story** ('19)				**Mary Lou Williams**				(:15) **The Fits** ★★★› ('15) 'NR'	**Girlhood**
	SHOF	‹**How She**	**Broken Diamonds** ('21)			**Rhapsody of Love** ('21) 'NR'		Perfect in '76		Hoops U				**Meek's Cutoff** ★★★ ('10, Western) 'PG'			
	SHON	‹**Twilight** ★★› ('08)		**X** ★★★ ('22, Horror) *Mia Goth* 'R'				**Pirates** ('21, Comedy) 'NR'		**Billionaire Boys Club** ★› ('18, Suspense) 'R'				**Holler** ('20, Drama) 'R'			
	SHOS	‹**Trading Places** ★★★ ('83) 'R'		**Wifelike** ('22, Science Fiction) 'R'				(:15) **The Aviary** ('22, Suspense) *Lorenza Izzo* 'R'		(4:50) **A Love Song**				(:10) **Florence Foster Jenkins** ★★★ ('16)			
	SHOWN	‹**Fatal Att.**	(:45) **The Reader** ★★★ ('08, Drama) *Kate Winslet* 'R'					**Tumbledown** ★★› ('15) 'R'		(:45) **Love Story** ★★★› ('70, Romance) 'PG'				(:25) **The Holiday** ★★› ('06)			
	SHOX	‹**Beverly**	**The Survivalist** ('21, Action) 'R'			**American Insurrection** ('21, Action) 'R'				**Dreamland** ('19, Drama) 'R'				(:45) **Margaux** ('22, Horror) *Madison Pettis* 'R'		**S.O.S.**	
	TMC	**Midsommar** ★★★ ('19, Horror) *Florence Pugh* 'R'						**It Cuts Deep** ('20, Horror) 'NR'		(3:50) **The Bling Ring** ★★★ ('13)				**Rose: A Love Story** ('20) 'NR'		**Baby Boom** ★★★	
STARZ	STARZ	**Bad Boys for Life** ★★› ('20, Action) 'R'				(:07) **Dear White People** ★★★ ('14) 'R'				(3:59) **Bridget Jones's Baby** ★★› ('16) 'R'				(:06) **Legend** ★★★ ('15, Crime Drama) 'R'			
	STRZCI	‹**Frankie**	(:29) **The Walk** ★★★ ('15, Biography) 'PG'					(:39) **Nine Days** ('20, Fantasy) *Winston Duke, Zazie Beetz* 'R'		(4:46) **French Exit** ★★› ('20) 'R'				(:40) **Allure** ('17, Drama) 'NR'			
	STRZCO	‹**View Top**	(:37) **Happy-Go-Lucky** ★★★ ('08) 'R'					(:37) **Frankie & Johnny** ★★★ ('91) 'R'		(:36) **School's Out Forever** ('21, Suspense) 'NR'				(:23) **The Brothers Grimm** ★★			
	STRZED	‹**The Thin Red Line** ★★★› ('98, War) *Sean Penn, Adrien Brody* 'R'						(2:51) **Blood Father** ★★★ ('16)		(:23) **Devil** ★★ ('10) 'PG-13'				(5:46) **Spider-Man: No Way Home** ★★★›			
	STRZIB	‹**2 Minutes of Fame** 'R'	**Traci Townsend** ('05) 'NR'			**A Haunted House 2** ★ ('14)				**Men in Black: International** ★★ ('19)				**2 Minutes of Fame** ('20) 'R'		(:41) **Solo**	
	STRZKF	‹**Wolf and Lion**		(12:46) **Firehouse Dog** ★★ ('07)				(:41) **Dunston Checks In** ★★★		(:10) **Paul Blart: Mall Cop 2** ★				(:45) **Million Dollar Arm** ★★› ('14, Docudrama) 'PG'			
STARZ ENCORE	ENCORE	‹**The Equalizer** ★★› ('14, Action) 'R'				(:12) **To Decadence With Love**				(:17) **The Equalizer 2** ★★ ('18, Action) 'R'				(:21) **Simply Irresistible** ★› ('99)		**Alien** ★★★★ ('79)	
	EACTN	‹**Venom** ★★ ('18, Action) *Tom Hardy* 'PG-13'				(1:49) **Mortdecai** ★› ('15) 'R'				(:38) **Twelve Monkeys** ★★★ ('95, Mystery) 'R'				(5:50) **Essex Boys** ★★ ('00) 'R'		**Deliv**	
	ECLASS	‹**Charlie Wilson's War** ★★★ 'R'		(:22) **Hancock** ★★› ('08) 'PG-13'				(2:57) **Before We Go** ★★ ('14)		**Patch Adams** ★★› ('98) 'PG-13'				**Super Troopers** ★★ ('01) 'R'			
	EBLACK	‹**The Last King of Scotland** ★★★ ('06) 'R'				**In the Mix** ★› ('05) 'PG-13'				(:43) **The Spirit** ★› ('08, Action) 'PG-13'				(:28) **Concussion** ★★› ('15, Drama) 'PG-13'		**Phat**	
	EFAMLY	‹**Oz the Great and Powerful** ★★› ('13) 'PG'				**Oddball** ('15, Children's) 'NR'				(:37) **The Man Who Invented Christmas** ('17)				(:23) **Bogus** ★★ ('96, Children's) 'PG'		(:16) **Sorce**	
	ESUSP	‹**Burn Country** ('16, Drama)				(:37) **Commando** ★★› ('85)				(:10) **Kiss of the Dragon** ★★› ('01, Action)				(4:51) **Fast Color** ('18)		**Inferno** ★★ ('16, Suspense)	
	EWESTN	‹**War of the Wildcats** ★★› ('43)				(:23) **The Mountain Men** ★ ('80)				(:06) **Bad Company** ★★★ ('72)				(:40) **Angel and the Badman** ★★★ ('47)		(:22) **War of the Wildcats** ★★›	
MGM	MGM+	**The Marksman** ★★ ('21, Action)				(1:50) **2 Days in the Valley** ★★				**Lemony Snicket's Series**				(:10) **Pearl Harbor** ★★ ('01, War) *Ben Affleck, Josh Hartnett*			
	MGMMAR	‹**Election**	(:25) **How It Ends** ('21)			(1:50) Godf		(:45) **Soapdish** ★★› ('91, Comedy) *Sally Field*		(:25) **In the Heat of the Night** ★★★★ ('67)				(:20) **Hondo** ★★★		(:45) **Lost**	
	MGMHT	‹**Snake Eyes**		(:10) **Blacklight** ★› ('22, Action) *Liam Neeson*				(2:55) **Dead Man Walking** ★★★★ ('95)				**The Saint** ★★ ('97, Action) *Val Kilmer*				**Inherit the Wind** ('60)	

	CENTRAL	12 AM	12:30	1 AM	1:30	2 AM	2:30	3 AM	3:30	4 AM	4:30	5 AM	5:30	6 AM	6:30	7 AM	7:30
	MOUNTAIN	11 PM	11:30	12 AM	12:30	1 AM	1:30	2 AM	2:30	3 AM	3:30	4 AM	4:30	5 AM	5:30	6 AM	6:30
	A&E	‹**The Accountant** ★★› ('16, Suspense)				Road	Road	Paid Programs				Creflo	The Potter's	50/50 Flip		50/50 Flip	
	AHC	America's Civil War		America's Civil War		America's Civil War		Nazi Secret Files		Nazi Secret Files		What History Forgot		What History Forgot		What History Forgot	
	AMC	‹**Hunger Games: Mockingjay**				**The Hunger Games: Mockingjay, Part 2** ★★★ ('15, Science Fiction)				**I, Frankenstein** ★› ('14, Fantasy) *Bill Nighy*				**The Hunted** ★★ ('03, Action)			
	APL	My Pack Life		Dr. Jeff: RMV		Dr. Jeff: RMV		Dr. Jeff: RMV		Dr. Jeff: RMV		Louisiana Lockdown		Louisiana Lockdown		Louisiana Lockdown	
	AXSTV	(:15) Classic Albums		(:15) Classic Albums		(:15) Legen	(:45) AXS	Paid Programs									
	BBCA	‹Planet Earth: Frozen		One Wild Day		One Wild Day		One Wild Day		Snow Animals		Planet Earth: *Birds*		Planet Earth: Life		Planet Earth: Life	
	BET	‹**Nobody's Fool** ★›		Martin	Martin	Martin	Martin	Payne	Payne	Payne	Payne	Payne	Payne	Payne	Payne	Payne	Payne
	C&I	‹The Killing of JonBenet		The Killing of JonBenet: Her Father Speaks				The Killer Speaks		The Killer Speaks		Paid Programs				City Confidential	
	CMT	‹**Clueless** ★★★ ('95)		Reba	Reba	Reba	Reba	CMT Music		CMT Music		CMT Music		CMT Music		Hot 20 Countdown	
	CNBC	Undercover Boss		Paid Programs		American Greed		American Greed		American Greed		Options	Paid Programs				
	CNN	The Nineties		The 2000s		CNN Newsroom Live **(N)**		CNN Newsroom Live **(N)**		CNN Newsroom Live **(N)**		CNN This Morning		CNN This Morning		Inside Politics	
	COM	‹**South Park: Bigger**		South Park	South Park	South Park	South Park	South Park	South Park	Paid Programs			Parks	Parks	Parks	Parks	Parks
	COOK	Chopped (Part 2 of 4)		Chopped (Part 3 of 4)		Chopped (Part 4 of 4)		Paid Programs						Cheap Eats	Cheap Eats	Cheap Eats	Cheap Eats
	DISC	Moonshiners		Master Distiller		Master Distiller		Gold Rush WW		Martin	J. Houston	Seasons	Auction	Auction	Operation	Saltwater	Sportsman
	DISN	Jessie	Jessie	Jessie	Raven	The Villains	Jessie	Bunk'd	Jessie	Bluey	Bluey	Bluey	Bluey	Bluey	Bluey	Bluey	Big City
	DLC	Monsters Inside Me		Monsters Inside Me		Monsters Inside Me		Trauma: Life in the ER		Trauma: Life in the ER		Hoarding: Buried Alive		Hoarding: Buried Alive		Hoarding: Buried Alive	
	ESPN	‹SportCtr	SportsCenter (L)		SportsCenter		SportCtr	NBA Basketball: *Mavericks at Warriors*				SportsCenter		SportsCenter (L)		SportsCenter (L)	
	ESPN2	‹30 for 30	E60			UFC Unleashed		SportsCenter		SportsCenter		UFC 284 Countdown		Southern Hoops		Pro Bowl Skills	
	EWTN	Fr. Spitzer's Universe		Living	Parable	Sister Lucia: Our		EWTN Live		Reform	Church	Angelus	Heresies	St. Michael	Rosary	Sunday Mass	
	FLIX	‹**Martin Lawrence Live: Runteldat**			**Wild Things** ★★› ('98, Suspense)				(:25) **Peaceful Warrior** ★★ ('06, Drama)				**The Ladies Man** ★ ('00, Comedy)			**River Runs Thr.**	

Not all networks are available in all areas.

CENTRAL	12 AM	12:30	1 AM	1:30	2 AM	2:30	3 AM	3:30	4 AM	4:30	5 AM	5:30	6 AM	6:30	7 AM	7:30
MOUNTAIN	11 PM	11:30	12 AM	12:30	1 AM	1:30	2 AM	2:30	3 AM	3:30	4 AM	4:30	5 AM	5:30	6 AM	6:30
FNC	Lawrence Jones		One Nation		Dan Bongino		Lawrence Jones		One Nation		FOX and Friends (L)		FOX and Friends (L)		FOX and Friends (L)	
FOOD	Diners	Diners	Diners	Diners	Diners	Diners	Paid Programs						Girl-Farm	Girl-Farm	Valerie's	Valerie's
FREFM	◂**Gnomeo & Juliet** ('11)		Paid Programs										**The Kid Who Would Be King** ★★★ ('19)			
FS1	◂Basketball	College Basketball *Illinois at Iowa*			College Basketball *Villanova at Creighton*			College Basketball *St. John's at Xavier*					NASCAR Cup Series			
FX	**The New Mutants** ★★ ('20, Fantasy)			Shadows	Shadows	Shadows	FXM Pres.	Paid Programs					Mom	Mom	Family Guy	Family Guy
FXM	◂**Antebellum** ★★ ('20, Suspense) *Jena Malone*			**Trouble Man** ★★› ('72)			(:45) **The Day Mars Invaded Earth**				**The Alligator People**		(:15) **The Earth Dies Screaming**		(:20) **Hous**	
FXX	Archer	Archer	Archer	Dave	Dave	FXM Pres.	Paid Programs						**S.W.A.T.** ★★› ('03, Action) *Colin Farrell*			
GMSHW	Puzzler	Puzzler	FamFeud	FamFeud	FamFeud	FamFeud	Paid Programs									
GOLF	◂PGA Tour Golf *AT&T Pebble Beach Pro-Am, Third Round*				⚽ DP Tour Golf (L)						DP Tour Golf				DP Tour Golf	
HALL	Gold Girls	Golde	Gold Girls	Gold Girls	Gold Girls	Gold Girls	Gold Girls	Gold Girls	Reba	Reba	Reba	Reba	Gold Girls	Gold Girls	Gold Girls	Gold Girls
HALLMV	◂Aurora Teagarden		Murder, She Wrote		Murder, She Wrote		Murder, She Wrote		Monk (Part 1 of 2)		Monk (Part 2 of 2)		Psych *Dead Air*		Psych *Nip and Suck It*	
HGTV	Love It or List It		Love It or List It		Holmes Family Rescue		Paid Programs						Hunters	Hunters	Hunters	Hunters
HIST	Proof-There		(:06) Proof-There		Proof-There		Paid Programs						The Booze, Bets and Sex That Built America			
HSN	Lancome Paris Beauty **(N)**		Lancome Paris Beauty **(N)**		South Street		Lancome Paris Beauty **(N)**		Lancome Paris Beauty **(N)**		Lancome Paris Beauty **(N)**		Lancome Paris Beauty **(N)**		Wake Up Beautiful	
ID	Dead. Sins	Dead. Sins	The Playboy Murders		Married With Secrets		Nightmare Next Door		Nightmare Next Door		Dead Silent		Dead Silent		Dead Silent	
IFC	◂**Major League II** ★› ('94, Comedy)				(:15) **Kingpin** ★★› ('96, Comedy) *Woody Harrelson, Randy Quaid*						Saved/Bell	Saved/Bell	Saved/Bell	**Kingpin** ★★› ('96, Comedy)		
INSP	◂**White Feather** ★★› ('55, Western)				Rawhide		Campmeeting *Mike Murdock*				Campmeeting		Murdock	Jeremiah	In Touch	Youseff
LIFE	◂**Gwen Shamblin: Starving**		**The Preacher's Mistress** ('13)				Paid Programs					Creflo	Youseff	Harvest	Amazing	Jeremiah
LMN	◂**Young, Stalked**		**Cheerleader Abduction** ('20, Suspense)				Paid Programs				**A Dangerous Date** ('18, Suspense) 'TV14'				**Boyfriend's Deceit**	
MAGN	Delicious	Delicious	Delicious	Delicious	Family	Family	Barnwood Builders		Barnwood Builders		Lakefront Bargain Hunt		Lakefront Bargain Hunt		Lakefront Bargain Hunt	
MOTOR	Getaway Driver		Getaway Driver		Car Issues	Car Issues	Texas Metal		Texas Metal		FantomWorks		Chasing Classic Cars		Sam's	Motorhead
MPLEX	◂**Stan & Ollie** ('18)		(:14) **Agent F.O.X.** ('14, Children's)		(:42) Scandalize Name		(:37) **10 Years** ★★› ('11, Comedy)					(:19) **Darkness** ★› ('02, Horror)			(6:49) **Agent F.O.X.**	
MSNBC	Dateline				Dateline				Dateline		Voices-Alicia Menendez		The Katie Phang Sho		Velshi **(N)** (L)	
NATGEO	Mariana van		Drugs, Inc.: The Fix		Drugs, Inc.: The Fix		Drugs, Inc.: The Fix		Drugs, Inc.: The Fix		Paid Programs					
NGWLD	The Incredible Dr. Pol		The Incredible Dr. Pol		Paid Programs								Secrets of the Zoo		Secrets of the Zoo	
OWN	Love & Marriage: DC		Love & Marriage: DC		Love & Marriage: DC		Dr. Phil		Dr. Phil		Dr. Phil		Dr. Phil		Dr. Phil	
OXYG	Dateline: Secrets		Accident, Suicide		Dateline		Dateline		Dateline		Dateline (Part 1 of 2)		Dateline (Part 2 of 2)		Accident, Suicide	
PARMT	◂**Indiana**	**Indiana Jones and the Temple of Doom** ★★★ ('84)			Paid Programs								Bar Rescue *Chumps*		Bar Rescue	
POP	NCIS: New Orleans		NCIS: New Orleans		NCIS: New Orleans		Scorpion		Scorpion		Scorpion		Scorpion		Scorpion	
QVC	Josie Maran Argan Oil (L)		AeroPilates (L)		Shark Solutions		TBA				Shark Solutions **(N)** (L)		Denim & Co. Clearance		Garden Party (L)	
SCI	What on Earth?		What on Earth?		What on Earth?		What on Earth?		What on Earth?		Phantom Signals		Phantom Signals		Phantom Signals	
SMITH	Pacific War		Pacific War		Pacific War		Pacific War		Pacific War		Aerial America		Aerial America *Georgia*		Aerial America	
SONY	◂**All Quiet on the Western Front** ★★★ ('79, War) 'TVPG'				**The Beast** ★★★› ('88, War) *Jason Patric*				**Phantom Stagecoach**		(:45) **Major Dundee** ★★★ ('65, Western) *Charlton Heston*					
SUND	◂**Sahara** ★★› ('05, Adventure) *Steve Zahn*				(:15) **Crimson Tide** ★★★ ('95, Suspense) *Denzel Washington*						Monk		Monk		Monk	
SYFY	◂**Cowboys & Aliens** ★★› ('11)		**Attack the Block** ★★★ ('11, Action)				Twi. Zone	Twi. Zone	Twi. Zone		Paid Programs				Charmed	
TBN	Rubin	Stop the Pain	Warren		Praise		Jordan Rubin:		Jackson	Connect	Impact of	From His	Passion!	T. Evans	S. Furtick	Merritt
TBS	◂**Sausage Party** ★★★ ('16)		**Neighbors 2** ★★› ('16, Comedy) *Seth Rogen*				Matters		Matters	Matters	The Cube		American	American	American	Friends
TCM	◂**Hangover Square**		**Every Little Crook and Nanny** ★› ('72)				**Going in Style** ★★★ ('79, Comedy)				**Lady Be Good** ★★★ ('41, Musical)				**Kitty Foyle** ★★★	
TLC	1000-Lb. Sisters		1000-Lb. Sisters		1000-Lb. Best Friends		90 Day Fiancé *The No Bang Theory*				Say Yes to the Dress		Say Yes to the Dress		Say Yes to the Dress	
TNT	◂**Shazam!** ★★★› ('19, Action) *Zachary Levi, Mark Strong*				**Mr. & Mrs. Smith** ★★› ('05, Action) *Brad Pitt*						NCIS: New Orleans		NCIS: New Orleans		NCIS: New Orleans	
TRU	Jokes	Jokes	Jokes	Jokes	Jokes	Jokes	Funniest	Funniest	Funniest	Funniest	Ad. Ruins	Ad. Ruins	Ad. Ruins	Ad. Ruins	World's Dumbest ...	
TRAVEL	Unexplained: C		Help! My Ho		Unexplained: C		Paid Programs						Beyond the Unknown		Beyond the Unknown	
TVLAND	Two Men	Two Men	Two Men	Two Men	Christine	Christine	Christine	Christine	Christine	Christine	Christine	Christine	Christine	Christine	Gold Girls	Gold Girls
UNIV	Como dice el dicho		Familia	Familia	Contacto deportivo **(N)**		Nosotr.	Nosotr.	Vecinos	Noticiero	Los Gonz	Los Gonz	Paid Programs		Como dice el dicho	
UP	Blue Bloods		Blue Bloods		Paid Programs						Jesus	Mass	Charles Stanley		(6:59) Andy	(:29) Facts
USA	◂Law & Order: SVU		(12:57) Law & Order		(1:58) Law & Order		(2:59) Law & Order		Law & Order: SVU		Law & Order: SVU		Law & Order: SVU		Premier League	
WE	Law & Order		Law & Order *Vendetta*		Law Order: CI		Growing Up Hip Hop		Paid Programs							

BROADCAST	12 AM	12:30	1 AM	1:30	2 AM	2:30	3 AM	3:30	4 AM	4:30	5 AM	5:30	6 AM	6:30	7 AM	7:30
ABC	Local Programs										Local Programs		Good Morning America **(N)**		Local Programs	
CBS	Local Programs										Local Programs					
FOX	Local Programs										Local Programs				FOX News Sunday **(N)**	
NBC	1st	House	House	Local Programs					Local Programs		Local Programs		Local Programs		Local Programs	
CW	Local Programs						Local Programs						Local Programs			
PBS*	Nature		Secrets of the Dead		La Otra Mirada *Masquerade*			Food Flirt	Wash	Hoover	Mr. Rogers	Arthur	Molly	Wild Kratts	Elementary	Almas
ANTENNA	Benny Hill	Benny Hill	B. Miller	B. Miller	Soap	Soap	Soap	Soap	Knows Best	Knows Best	Burns/Allen	Burns/Allen	Dennis	Dennis	Hazel	Hazel
COZI	Las Vegas *Like a Virgin*		Las Vegas		3rd Rock	3rd Rock	Murdoch Mysteries		Paid Programs		Heartland		Heartland		Earth Ody.	Wild Child
H&I	12 O'Clock High		Rat Patrol	Rat Patrol	NUMB3RS *The Mole*		Renegade *Black Wind*		Restless	Lawman	Eco Co.	Science	Walk Wild	DragonFly	Family St.	Eat This!
ION	Law & Order: SVU		Paid Programs					In Touch	Paid Programs		Bones		Bones		Bones	
METV	Lost in Space		Voyage/Bottom of Sea		Land of the Giants		Time Tunnel		The Invaders		Thunderbirds		Saved/Bell	Saved/Bell	Saved/Bell	Saved/Bell

◂ = Program already in progress; **(N)** = New program/episode; ⚽ = Live sports event.
*PBS programming varies regionally. Check your local stations for programming availability.

	CENTRAL	8 AM	8:30	9 AM	9:30	10 AM	10:30	11 AM	11:30	12 PM	12:30	1 PM	1:30	2 PM	2:30	3 PM	3:30
	MOUNTAIN	7 AM	7:30	8 AM	8:30	9 AM	9:30	10 AM	10:30	11 AM	11:30	12 PM	12:30	1 PM	1:30	2 PM	2:30
HBO	HBO	‹Free Guy ★★★		Wayne's World ★★› ('92)		Wayne's World 2 ★★›		(:15) Game Theory		(12:50) Master of Light		(:15) Black Adam ★★› ('22, Action) 'PG-13'					
	HBO2	‹Say Hey, Willie Mays!		(:10) Real, Bill Maher		(:10) Whip It ★★★ ('09) *Ellen Page* 'PG-13'		The Many Saints of Newark ★★★ 'R'				(:10) Captain Phillips ★★★› ('13) 'PG-13'					
	HBOC	‹Back	Crocodile Dundee ★★★			(:10) Crocodile Dundee II ★★› ('88) 'PG'		Teen Wolf ★★ ('85) 'PG'				My Cousin Vinny ★★★› ('92) 'R'				White	
	HBOF	‹Free Wil 2	Cops and Robbersons ★★			(:07) Garfield: Tail		(:25) Thunderstruck ('12) 'PG'		(12:59) Madagascar 2				(:29) Kung Fu Panda ★★★ ('08)			
	HBOS	(:10) The Living Daylights ★★★ ('87, Action) 'PG'				(:25) JFK ★★★› ('91, Historical Drama) *Kevin Costner* 'R'						Harriet ★★★ ('19, Biography) 'PG-13'				(:45) King	
	HBOZ	(:08) Birdman-Unexpected Virtue				(:08) Sleepy Hollow ★★★ ('99, Horror) 'R'		(11:54) Jumper ★› ('08) 'PG-13'				(:23) Red ★★› ('10) 'PG-13'				(:15) Law Abiding	
CINEMAX	MAX	‹Australia ★★› ('08)		(8:47) Who's Harry Crumb? ★★		(:17) The Possession ★★ ('12)		(11:50) The Forever Purge ★★ 'R'				The Drop ★★★ ('14, Crime Drama) 'R'				(:21) Aces	
	MMAX	(:14) My Big Fat Greek Wedding 2 ★★ ('16)				(9:49) The Confirmation ★★★		I Used to Go Here ('20) 'NR'				The Other Woman ★★ ('14) 'PG-13'				(2:50) Young Adult 'R'	
	AMAX	‹Lucky You ★★ ('07)		(8:47) The Great Escape ★★★★ ('63, War) 'NR'				(:40) Dark Blue ★★› ('02, Crime Drama) 'R'				(:39) Betrayed ★★› ('88, Suspense) *Debra Winger* 'R'					
	5MAX	‹Freeheld	3:10 to Yuma ★★★ ('07, Western) 'R'			(:37) Love & Mercy ★★★ ('14) 'PG-13'				(:39) Collide ★› ('16, Action) 'PG-13'				(:18) Boomerang ★★ ('92) 'R'			
	MVMAX	(:08) The Inevitable Defeat of Mister & Pete				(9:57) Knock Knock ('15) 'R'		(:36) Friends With Kids ★★› ('11) 'R'				(:24) Donnie Darko ★★★ ('01, Drama) 'R'				(:18) Chica	
	OMAX	(:06) The Boondock Saints II: All Saints Day 'R'				The Raid: Redemption ★★★› ('11) 'R'		(11:46) MI-5 ★★› ('15) 'R'				Whiteboyz ★★› ('99) 'R'				Team America	
	THMAX	(:10) Vampire in Brooklyn ★★ ('95) 'R'				(9:53) Once Upon a Time in Brooklyn ★★ 'R'		(11:50) From Dusk Till Dawn ('96)				(:38) From Dusk Till Dawn 2				(:07) From Dusk-3	
SHOWTIME/TMC	SHO	‹The Sum of All Fears ★★★			Bandit ('22, Crime Drama) *Josh Duhamel* 'R'			Confess, Fletch ★★★ ('22)		(:15) The Contractor ★★ ('22, Action) 'R'						The Usual Suspects	
	SHO2	Breaking ★★› ('22) 'PG-13'			(:45) Twilight ★★› ('08, Romance) *Kristen Stewart* 'PG-13'			(11:50) The Twilight Saga: New Moon ★★›						The Twilight Saga: Eclipse ★★› ('10)			
	SHOBET	‹Girlhood ('14, Drama) 'NR'			How She Move ★★★ ('07)		The Show: California Love			Pirates ('21, Comedy) 'NR'				You're Watching Video Music Box		Whit	
	SHOF	Love Story ★★★› ('70) 'PG'		(:40) Lola		Imagine That ★★ ('09, Children's) 'PG'			A Wonderful Time of the Year			The Challenger ('15) 'PG-13'			(:15) Nanny Diaries		
	SHON	B': The Sound and Fury of Rick James				Freedom Writers ★★★ ('07, Drama) 'PG-13'		Stand by Me ★★★★ ('86)				(:40) Spotli		Untamed Heart ★★★ ('93)		(:45) Comp	
	SHOS	Lady Bird ★★★› ('17) 'R'			Moonlight ★★★› ('16, Drama) 'R'			Hotel Artemis ★★› ('18) 'R'		Agent Game ('22, Action) 'R'				True Grit ★★★› ('10)			
	SHOWN	‹Holiday	(:40) Shirley Valentine ★★› ('89) 'R'			Crawl ★★★ ('19, Horror) 'R'		Atlantic City ★★★› ('80) 'R'				(:45) Men ★★› ('22, Horror) *Jessie Buckley* 'R'				Begin	
	SHOX	‹S.O.S. Survive		Movie			Project Ithaca ('19) 'R'			Dead Water ('19, Suspense) 'R'				Infinite Storm ★★› ('22) 'R'		(:40) Deadl	
	TMC	‹Baby Boom ★★★		Stripes ★★› ('81, Comedy) *Bill Murray* 'R'			Immanence ('22, Horror) 'NR'			15 Things About Bigfoot				Four Rooms ★› ('95, Drama) 'R'		(:40) Bone	
STARZ	STARZ	‹Legend 'R'	(:21) BMF			(:16) Bad Boys for Life ★★› ('20, Action) 'R'		(:23) Killers Anonymous ('19) 'R'		No Good Deed ★› ('14)				(:29) Robin Hood ★★› ('10)			
	STRZCI	‹Allure	(:26) The Walk ★★★ ('15, Biography) 'PG'			The Hollow Point ('16) 'R'		(:08) Monster's Ball ★★★ ('01, Drama) 'R'				A Better Life ★★★ ('11) 'PG-13'				(:39) Allure	
	STRZCO	‹Brothers	(:24) BASEketball ★★ ('98) 'R'			(:10) Frankie & Johnny ★★★ ('91) 'R'		(:10) Sex Tape ★› ('14, Comedy) 'R'				(1:47) Happy-Go-Lucky ★★★ ('08) 'R'					
	STRZED	‹Spider	(:17) A Dog's Way Home ★★›			(9:55) Spider-Man: Homecoming ★★★ ('17)		(:11) 22 Jump Street ★★★ ('14, Comedy) 'R'				(:06) Better Living Through				(:41) Blk	
	STRZIB	‹Solo ★★ ('96, Action) 'PG-13'		(:18) A Journal for Jordan ★★ ('21) 'PG-13'			Where's the Money ('17) 'R'			BMF Docu	BMF Docu	(1:59) BMF	(:29) BMF	(2:59) BMF		BMF Docu	
	STRZKF	‹Firehouse Dog ★★ ('07)			(:42) Paulie ★★ ('98, Children's)			(:14) A Mermaid's Tale ('16, Children's)				(12:48) Ice Age: Dawn of Dinos				(:23) Paul Blart: Mall Cop 2 ★	
STARZ ENCORE	ENCORE	‹Alien ★★★★ ('79)		Butch and Sundance: The Early Days ★★				(10:53) Yakari, Spectacular			(:19) Beavis, Butt		(:41) The Equalizer ★★› ('14, Action) *Marton Csokas* 'R'				
	EACTN	‹Deliver Us From Evil ★★ ('14)		(:37) Evolution ★★ ('01, Comedy) 'PG-13'				(:21) Twelve Monkeys ★★★ ('95) 'R'				Venom ★★ ('18, Action) 'PG-13'				(:28) Pomp	
	ECLASS	(:14) Spider-Man: Far From Home ★★★› ('19) 'PG-13'				(:26) Hancock ★★› ('08) 'PG-13'			Captain America: The Winter Soldier ★★★ ('14)					(:19) Patch Adams ★★› ('98)			
	EBLACK	‹Phat Girlz ★★ ('06)		(:14) The Janky Promoters ★› 'R'		(:42) In the Mix ★› ('05) *Usher* 'PG-13'				(:20) Last Man Standing				(:08) Black or White ★★ ('14, Drama) 'PG-13'			
	EFAMLY	‹Little Sorcerer ('21)		(8:48) Oz the Great and Powerful ★★›				(10:59) Gulliver Returns ('21) 'NR'		Four Kids and It ('20, Fantasy) 'PG'				(:21) Oddball ('15, Children's) 'NR'			
	ESUSP	‹Inferno	(:38) Commando ★★› ('85)			(:11) The Good Son ★★› ('93)			(:39) Derailed ★★ ('05, Suspense) *Clive Owen*			Kiss of the Dragon ★★›				(:14) Commando ('85)	
	EWESTN	(:06) The Hangman ★★ ('59)			The Proud Ones ★★★ ('56)			(:11) The Mountain Men ★ ('80, Western) 'R'			(12:53) Black Fox ★★› ('95) 'NR'				(:27) Black Fox: The Price of Peace		
MGM	MGM+	(:15) The Running Man ★★› ('87)				Rocky ★★★★ ('76, Drama) *Talia Shire*			Rocky II ★★★ ('79, Drama) *Sylvester Stallone*					Rocky III ★★★ ('82, Drama)		(:40) Rocky	
	MGMMAR	‹The Lost City ★★› ('22)		(:40) Dog ★★› ('22, Comedy) *Channing Tatum*				(:25) Witness ★★★› ('85, Crime Drama)						(:20) House of Gucci ★★› ('21, Drama) *Lady Gaga*			
	MGMHT	‹Inherit the Wind ('60)		(:10) Top Gun: Maverick ★★★› ('22, Action) *Tom Cruise*				(:25) Jack Ryan: Shadow Recruit				(:15) Snake Eyes: G.I. Joe Origins ★★ ('21, Action)				(:20) Trans	

	CENTRAL	8 AM	8:30	9 AM	9:30	10 AM	10:30	11 AM	11:30	12 PM	12:30	1 PM	1:30	2 PM	2:30	3 PM	3:30
	MOUNTAIN	7 AM	7:30	8 AM	8:30	9 AM	9:30	10 AM	10:30	11 AM	11:30	12 PM	12:30	1 PM	1:30	2 PM	2:30
	A&E	50/50 Flip		Zombie House Flipping		Zombie House Flipping		Zombie House Flipping		Biography: WWE Legends *Shawn Michaels*				Biography: WWE Legends *Undertaker*			
	AHC	Apocalypse: Stalin		Apocalypse: Stalin		Apocalypse: Stalin		Hitler's Empire		Project Nazi		Project Nazi		Hitler's Empire		Codes and Conspiracies	
	AMC	‹Hunted	The Hunger Games: Mockingjay, Part 1 ★★★ ('14)					The Hunger Games: Mockingjay, Part 2 ★★★ ('15, Science Fiction)						The Hunger Games ★★★ ('12)			
	APL	Louisiana Lockdown		North Woods Law		North Woods Law		North Woods Law		North Woods Law		Louisiana Law		Louisiana Law		Louisiana Law	
	AXSTV	Paid Programs			Legends	Wahlburgr	Wahlburgr	The Doors: When You're Strange ★★›				Pearl Jam: Let's Play Two					Sound
	BBCA	Planet Earth: Life		WarGames ★★★ ('83, Suspense) *Matthew Broderick*				Outbreak ★★› ('95, Suspense) *Dustin Hoffman, Rene Russo*						From Russia With Love ★★★›			
	BET	Prince	Prince	Prince	Prince	Tyler Perry's Madea's Family Reunion ★★› ('06, Comedy)						Tyler Perry's A Madea Family Funeral ★› ('19, Comedy) *Tyler Perry*					
	C&I	City Confidential		City Confidential		City Confidential		Casanova Killers		Casanova Killers		Casanova Killers		Behind Bars		Behind Bars	
	CMT	‹Hot 20 Countdown				Ace Ventura: Pet Detective ★★› ('94)				Ace Ventura: When Nature Calls ★★ ('95)				Daddy Day Care ★★ ('03, Children's)			
	CNBC	Paid Programs		Six Nations Championship *Italy vs France* (L)				FIS Freestyle Skiing-Cup		Drone Racing				Shark Tank		Shark Tank	
	CNN	State of the Union With		Fareed Zakaria GPS **(N)**		CNN Newsroom		State of the Union With		Fareed Zakaria GPS		CNN Newsroom		CNN Newsroom		CNN Newsroom	
	COM	Parks	Parks	Parks	The Office	The Office	The Office	The Office	The Office	The Office	TBA						
	COOK	Best Thing	Best Thing	Best Thing	Best Thing	Bizarre	Bizarre	Delicious	Delicious	Delicious	Delicious	Delicious	Delicious	Man, Food	Man, Food	Man, Food	Man, Food
	DISC	Dirty Jobs		Dirty Jobs		Dirty Jobs		Dirty Jobs		Dirty Jobs		Dirty Jobs		Dirty Jobs		Dirty Jobs	
	DISN	Big City	Hamster &	Ladybug	Big City	Big City	Big City	Arctic Dogs ★› ('19, Children's)		Bluey	Bluey	Big City	Big City	Big City	Big City	Big City	Big City
	DLC	Hoarding: Buried Alive		Body Bizarre		Body Bizarre		Body Bizarre		Body Bizarre		Mystery Diagnosis		Mystery Diagnosis		Mystery Diagnosis	
	ESPN	SportsCenter (L)		SportsCenter (L)		SportsCenter (L)		Pro Bowl Skills		Postseason NFL Countdown (L)				2023 Pro Bowl Games *AFC vs NFC* (L)			
	ESPN2	E60		30 for 30		Pro Bowl Skills		Women's College Basketball (L)				Women's College Basketball *LSU at Texas A&M* (L)				Wm. Basketball (L)	
	EWTN	‹Sun. Mass	Holy	Bookmark	Pro-Life	EWTN News In-Depth		Sunday Mass			In Concert *Joseph Haydn's Creation*				Rosary	Vaticano **(N)**	Savoring
	FLIX	‹River Runs Thr.		(:10) The Giver ★★ ('14, Drama) *Jeff Bridges*				Losing Isaiah ★★★ ('95, Drama) *Halle Berry*				American Graffiti ★★★★ ('73)				Snake Eyes ★› ('98)	

Not all networks are available in all areas.

CENTRAL	8 AM	8:30	9 AM	9:30	10 AM	10:30	11 AM	11:30	12 PM	12:30	1 PM	1:30	2 PM	2:30	3 PM	3:30
MOUNTAIN	7 AM	7:30	8 AM	8:30	9 AM	9:30	10 AM	10:30	11 AM	11:30	12 PM	12:30	1 PM	1:30	2 PM	2:30
FNC	FOX and Friends (L)		Maria Bartiromo (L)		MediaBuzz **(N)** (L)		Fox News Live **(N)** (L)		Fox News Live **(N)** (L)		FOX News Sunday **(N)** (L)		Maria Bartiromo		Fox News Live **(N)** (L)	
FOOD	Pioneer	Pioneer	Pioneer	Pioneer	Girl-Farm	Girl-Farm	Mary Ma.	Mary Ma.	The Kitchen		Stanley Tucci: Searching		Guy's Grocery Games		Guy's Grocery Games	
FREFM	◂**Kid King**		**The Call of the Wild** ★★½ ('20)			(:40) **Chicken Little** ★★½ ('05, Children's)			**Lilo & Stitch** ★★★ ('02, Children's)				**Minions** ★★½ ('15)			
FS1	◂NASCAR		NASCAR Cup Series		Motorcycle Race				College Basketball *DePaul at Seton Hall* (L)		Women's College Basketball *Indiana at Purdue* (L)		Horse Race (L)			
FX	Family Guy	Family Guy	**Logan** ★★★ ('17, Action) *Hugh Jackman, Patrick Stewart*						**The New Mutants** ★★ ('20, Fantasy)				**X-Men: Dark Phoenix** ★★ ('19, Action)			
FXM	◂**House-92nd St.**		(8:50) **The Detective** ★★★ ('68)		(:45) **Lady in Cement** ★★½ ('68)					(:20) **Trouble Man** ★★½ ('72)			**The Hate U Give** ★★★½ ('18) *Regina Hall*			
FXX	◂**S.W.A.T.**		**Assassin's Creed** ★★ ('16, Action) *Michael Fassbender*				King of Hill	King of Hill	King of Hill	King of Hill	Simpsons	Simpsons	Simpsons	Simpsons	Simpsons	Simpsons
GMSHW	America	America	America	America	America	America	25 Words	25 Words	Cash Cab	Cash Cab	Cash Cab	Cash Cab	Cash Cab	Cash Cab	America	America
GOLF	◂DP World Tour Golf *Ras al Khaimah Championship, Final Round*						Golf Central Pregame		PGA Golf (L)				DP Tour Golf			
HALL	**Moonlight in Vermont** ('17) 'TVG'				**Valentine Ever After** ('16, Romance) 'TVG'				**Love in Glacier National: National Park**				**The Wedding Veil Inspiration** ('23) 'TVG'			
HALLMV	Psych (Part 1 of 2)		Psych (Part 2 of 2)		Psych		Psych		Psych *S.E.I.Z.E. the Day*		Garage Sale Mysteries *The Art of Murder*				Garage Sale Mysteries	
HGTV	Hunters	Hunters	Hunters	Hunters	Hunters	Hunters	Hunters	Hunters	Home Town		Home Town		Home Town		Home Town	
HIST	The Booze, Bets and Sex That Built America				The Booze, Bets and Sex That Built America				Pawn Stars		Pawn Stars		Pawn Stars		Pawn Stars	
HSN	Wake Up Beautiful		Birkenstock Footwear **(N)**		Home Solutions-Dyson		Lancome Paris Beauty **(N)**		South Street		G by Giuliana		G by Giuliana		Lancome Paris Beauty **(N)**	
ID	People Magazine Investigates				People Magazine		People Magazine		See No Evil		See No Evil		See No Evil		See No Evil	
IFC	◂**Kingpin** ★★½ ('96)		(:15) **Road House** ★★ ('89, Action) *Patrick Swayze, Kelly Lynch*						**Major League II** ★½ ('94, Comedy) *Charlie Sheen*					**Major League** ★★½ ('89)		
INSP	The Big Valley		The Big Valley		Daniel Boone		Daniel Boone		Gunsmoke	Gunsmoke	**The Tall Men** ★★★ ('55, Western) *Clark Gable*				Virginian	
LIFE	Joel Osteen	Paid Prog.	**Stolen by Their Father** ('22) *Sarah Drew* 'TV14'				**You Can't Take My Daughter** ('20) 'TV14'				**Burned by Love** ('23, Suspense) *Shiva Negar*		**Imperfect High** ('21)			
LMN	◂**Boyfriend's Deceit**		**Deadly Dating Game** ('21, Suspense)				**Her Boyfriend's Secret** ('18, Suspense) 'TV14'				**Nobody Will Believe You** ('21, Suspense)				**A Date With Danger**	
MAGN	Lakefront Bargain Hunt		Fixer Upper: Welcome		Magnolia Workshops **(N)**		Fixer Upper		Ranch	Ranch	Girl-Farm	Girl-Farm	Recipe Lost	Recipe Lost	Beachfront Renovation	
MOTOR	Mecum	Mecum	Garage	Truck U	Car Fix	Garage	Four	Roadkill	Shorty's Dream Shop		Hot Rod Garage		Hot Rod Garage		Hot Rod Garage	
MPLEX	◂**Agent**	(:17)	**Stan & Ollie** ★★★½ ('18)		(9:56) **Sheep**		(:12) **Combat Wombat** ('20)			(:39) **Agent F.O.X.** ('14, Children's)			(:07) **Year of the Dog** ★★★ ('07)		(:45) **Dark**	
MSNBC	Velshi **(N)** (L)		The Sunday Show With Jonathan Capehart **(N)** (L)				Alex Witt Reports **(N)** (L)		Alex Witt Reports **(N)** (L)		Yasmin Vossoughian (L)		Yasmin Vossoughian (L)		Symone **(N)** (L)	
NATGEO	Diana: In Her Own Words: A Lasting Legacy				Deepwater Horizon		Narco Wars		Bernie Madoff		The 80's: Decade/Made		The 80's: Decade/Made		The 80's: Decade/Made	
NGWLD	Secrets of the Zoo		Secrets of the Zoo		Secrets of the Zoo		Secrets of the Zoo		Zoo: Tampa		Zoo: Tampa		Zoo: Tampa		Zoo: Tampa	
OWN	Dr. Phil		Dr. Phil		Super Soul Sunday		Super Soul Sunday		Court	Court	Court	Court	Court	Court	Court	Court
OXYG	Accident, Suicide		Snapped		Snapped		Snapped		Snapped *Jenea Chance*		Snapped *Dawn Houck*		Snapped *Candie Zito*		Snapped	
PARMT	Bar Rescue		Bar Rescue		Bar Rescue		Bar Rescue		Bar Rescue		Bar Rescue		Bar Rescue		Bar Rescue	
POP	Scorpion		Scorpion		Scorpion		Scorpion		Scorpion		Scorpion		Scorpion		NCIS: New Orleans	
QVC	Sunday Mornings with Pat & Dan **(N)** (L)				Shark Solutions **(N)** (L)		In the Kitchen With David						Shark Solutions **(N)** (L)		Josie Maran Argan Oil (L)	
SCI	How/Made	How/Made	How/Made	How/Made	How/Made	How/Made	How/Made	How/Made	How/Made	How/Made	How/Made	How/Made	How/Made	How/Made	How/Made	How/Made
SMITH	Aerial America *Ohio*		Aerial America		Aerial America *Indiana*		Aerial America		Nepal Quake- Ever.		V-Day: Volcanic Planet				Supervolcano	
SONY	(:15) **The 7th Voyage of Sinbad** ★★★ ('58)				**The Mask of Zorro** ★★★ ('98, Adventure)					**The Legend of Zorro** ★★ ('05, Adventure)					(2:50) **Sahara** ★½	
SUND	Monk		Monk		Monk		**The Jewel of the Nile** ★★½ ('85, Adventure)					**Romancing the Stone** ★★★ ('84, Adventure)				
SYFY	Charmed *Witch Trial*		Charmed *Morality Bites*		**Attack the Block** ★★★ ('11, Action)				**Men in Black** ★★★ ('97, Action) *Will Smith*				**Men in Black II** ★★ ('02, Action)			
TBN	Jentezen	Turning	R. Jeffress	Winning	Hagee Min	Daily Hope	Jackson	In Touch	PowerPoint	Written	Hour Of Power		Mazzapica	Carpenter	Gregory	Love
TBS	Friends	Friends	Friends	**Monster-in-Law** ★★ ('05, Romance-Comedy)			**When Harry Met Sally…** ★★★★ ('89)					**You've Got Mail** ★★½ ('98, Romance-Comedy)				
TCM	◂**Kitty Foyle** ★★★		**Hangover Square** ★★★ ('45)			**The Prizefighter and the Lady** ★★★ ('33)				**Executive Suite** ★★★ ('54, Drama)				**Splendor in the Grass** ★★★½		
TLC	I Am Jazz		I Am Jazz		Hoarding: Buried Alive		Hoarding: Buried Alive		Hoarding: Buried Alive		Hoarding: Buried Alive		Biggest Hoards		Extreme Sisters	
TNT	NCIS: New Orleans		NCIS: New Orleans		NCIS: New Orleans		**Wonder Woman** ★★★½ ('17, Action) *Gal Gadot, Chris Pine*						**Mr. & Mrs. Smith** ★★½ ('05, Action)			
TRU	World's Dumbest ...		Imp. Jokers	Imp. Jokers	Imp. Jokers	Imp. Jokers	Imp. Jokers	Imp. Jokers	Imp. Jokers	Imp. Jokers	Imp. Jokers	truTV Special				
TRAVEL	Beyond the Unknown		Beyond the Unknown		Beyond the Unknown		Osbournes- Bel.		Osbournes- Bel.		Osbournes- Bel.		Osbournes- Bel.		Osbournes- Bel.	
TVLAND	Gold Girls	Gold Girls	Gold Girls	Gold Girls	Gold Girls	Gold Girls	Gold Girls	Gold Girls	Mike	Mike	Mike	Mike	Mike	Mike	Mike	Mike
UNIV	Despierta América en domingo **(N)** (L)				Al punto con Jorge		Aquí y ahora		Película				República deportiva (L)		La rosa de Guadalupe	
UP	**The Baby Proposal** ('19, Romance-Comedy)				**Love in Translation** ('21, Romance-Comedy)				**A Country Romance** ('21, Romance-Comedy)				**Finding Love in San Antonio** ('21, Romance)			
USA	Premier League Soccer: *Forest vs Whites* (L)				Premier	Chrisley	College Basketball *Fordham at Richmond* (L)				Law & Order: SVU		Law & Order: SVU		Law & Order: SVU	
WE	Paid Programs		Criminal Minds		Criminal Minds		Criminal Minds		Criminal Minds		Criminal Minds		Criminal Minds		Criminal Minds	

BROADCAST	8 AM	8:30	9 AM	9:30	10 AM	10:30	11 AM	11:30	12 PM	12:30	1 PM	1:30	2 PM	2:30	3 PM	3:30
ABC	Local Programs		This Week		Local Programs		Local Pro	Local Pro	Postseason NFL Countdown (L)		(:45) Pro		2023 Pro Bowl Games *AFC vs NFC* (L)			
CBS	CBS News Sunday Morning **(N)**		Face the Nation **(N)**			Local Pro	Bull Riding		College Basketball *Ohio State at Michigan* (L)				PGA Golf (L)			
FOX	Local Programs					Tip-Off	Women's College Basketball (L)				PBA Bowling *U.S. Open, Finals* (L)				NASCAR RaceDay (L)	
NBC	Sunday Today		Meet the Press **(N)**		Local Pro		Premier League Soccer: *Spurs vs Citizens* (L)		Goal Zone		Figure Skating *European Championships*				Figure Skating	
CW	Local Programs												Local Programs			
PBS*	Curious	Tiger	Rosie	Donkey	Sesame St.	Pinkalicious	Dinosaur	Cyberchase	Contrary	Chefs Life	Call the Midwife		Call the Midwife		Call the Midwife	
ANTENNA	McHale	McHale	Jeannie	Jeannie	Bewitched	Bewitched	That Girl	That Girl	Knows Best	Knows Best	One Day	One Day	Benson	Benson	Benson	Benson
COZI	Roots Less	One Team	Voyager	Saving Pets	Little House on the Prairie *Pilot*				Little House on Prairie		Little House on Prairie		Little House on Prairie		Munsters	Munsters
H&I	Batman	Batman	Wonder Woman		Superman	Superman	Superman	Superman	Walker, Texas Ranger		Walker, Texas Ranger		Walker, Texas Ranger		Walker, Texas Ranger	
ION	Bones		NCIS		NCIS *Status Update*		NCIS *Patience*		NCIS *No Good Deed*		NCIS *Lost in Translation*		NCIS *Troll* (Part 1 of 3)		NCIS (Part 2 of 3)	
METV	Saved/Bell	Saved/Bell	Flintstones	Flintstones	Flintstones	The Jetsons	Brady	Brady	Beaver	Beaver	Hillbillies	Hillbillies	Gilligan	Gilligan	Mama's	Mama's

◂ = Program already in progress; **(N)** = New program/episode; ⚽ = Live sports event.
*PBS programming varies regionally. Check your local stations for programming availability.

5 Sunday

	CENTRAL	4 PM	4:30	5 PM	5:30	6 PM	6:30	7 PM	7:30	8 PM	8:30	9 PM	9:30	10 PM	10:30	11 PM	11:30
	MOUNTAIN	3 PM	3:30	4 PM	4:30	5 PM	5:30	6 PM	6:30	7 PM	7:30	8 PM	8:30	9 PM	9:30	10 PM	10:30
HBO	HBO	‹Black	(:20) Real, Bill Maher	(:25) **The Hobbit: The Battle of the Five Armies** ★★›						The Last of Us **(N)**		(8:50) The	(:40) The Last of Us		**The Mexican** ★★› ('01) 'R'		
	HBO2	‹Capt Phil	(:25) The Last of Us			(5:46) The	(:39) The Last of Us			**The Heat** ★★› ('13, Comedy) 'R'				**The Beach Bum** ★★ ('19) 'R'		**Millio**	
	HBOC	‹White Chicks ★★ ('04) 'PG-13'		(:23) **Truth About Cats & Dogs**				**Ingrid Goes West** ★★★ ('17) 'R'		(:38) **While We're Young** ★★★ ('14) 'R'				(:16) **I Heart Huckabees** ★★› 'R'			
	HBOF	**Nine** ★★› ('09, Musical) 'PG-13'				**(500) Days of Summer** ★★★		(:36) **The Divergent Series: Insurgent** ★★›				**Please Stand By** ('17) 'PG-13'		(:08) **Death on the Nile**			
	HBOS	‹King Richard ★★★› ('21) 'PG-13'				(:10) **Promised Land** ★★› ('12, Drama) 'R'				**Walk the Line** ★★★ ('05, Biography) 'PG-13'				(:20) **Master and Commander**			
	HBOZ	‹Law Abiding Citizen		**Man of Steel** ★★› ('13, Action) *Henry Cavill* 'PG-13'				(:27) **Aeon Flux** ★★ ('05) 'PG-13'				**The Wrestler** ★★★› ('08, Drama) 'R'				(10:50) **Small Town**	
CINEMAX	MAX	‹Smokin' Aces ★★›		(:11) **Species** ★★ ('95, Science Fiction) 'R'				**The Descent** ★★★ ('05) 'R'			(:39) **Geostorm** ★› ('17, Action) 'PG-13'				(:29) **21 and Over** ★› ('13) 'R'		
	MMAX	‹Young Ad	(:24) **What to Expect When**			(:14) **She's Having a Baby** ★★› ('88)				**Atonement** ★★★› ('07, Drama) 'R'				**The Vanishing** ★★ ('93, Suspense) 'R'			
	AMAX	‹The Mod Squad ★ ('99) 'R'			(:21) **Breach** ★★★ ('07) 'PG-13'			(:11) **10,000 B.C.** ★★ ('08, Adventure) 'PG-13'				**Cellular** ★★› ('04) 'PG-13'			**Disturbing Behavior** ★★ 'R'		
	5MAX	(:15) **Live Free or Die Hard** ★★★ ('07, Action) 'PG-13'				(:24) **The Con Is On** ('18) 'R'				**Gravity** ★★★› ('13) 'PG-13'				**Narc** ★★★ ('02, Crime Drama) 'R'			(:17) **Next**
	MVMAX	‹Chicago ★★★›		(:12) **Arbitrage** ★★★ ('12, Drama) 'R'				**She's All That** ★★ ('99) 'PG-13'				**Windtalkers** ★★ ('02, War) *Nicolas Cage* 'R'				(10:50) **Defiance** ('08)	
	OMAX	‹Team Am	(:38) **The Secret Life of Walter Mitty** ★★›					**Journey to the Center of the Earth** ('59)			(:43) **Snak**	(8:58) **Limbo** ★★★› ('20) 'R'		(:44) **Unm**		**American Htng**	
	THMAX	‹Frm Dusk	(:42) **Pure**	(:10) **Crack**		(:26) **Clean and Sober** ★★★ ('88, Drama) 'R'		**Firestorm** ★ ('98, Action) 'R'				**Non-Stop** ★★› ('14, Action) 'PG-13'				(10:47) **Stephen King**	
SHOWTIME/TMC	SHO	‹The Usual Suspects		(4:55) **Bandit** ('22, Crime Drama) 'R'				Your Honor		Your Honor **(N)**		Murder in Big Horn **(N)**	Your Honor			Murder in Big Horn	
	SHO2	(:15) **Gladiator** ★★★› ('00, Historical Drama) *Russell Crowe* 'R'						**MVP** ('22, Drama) *Mo McRae, Nate Boyer* 'NR'				**Breaking** ★★› ('22) 'PG-13'		(:45) **The People vs. Larry Flynt** 'R'			
	SHOBET	‹Whitney: Can I Be Me ('17) 'NR'		(:20) **Beverly Hills Cop** ★★★ 'R'				**Beverly Hills Cop II** ★★› ('87) 'R'				**Beverly Hills Cop III** ★★ ('94, Comedy) 'R'				Your Honor	
	SHOF	‹The Nanny Diaries		**The Elephant Man** ★★★› ('80) 'PG'				**A Love Song** ('22, Drama) 'PG'			**Moonstruck** ★★★› ('87) 'PG'			(:15) **Twilight Saga: Breaking Dawn**			
	SHON	‹Nothing Compares ('22) 'NR'		**Poser** ('21, Drama) *Sylvie Mix* 'NR'				**Dazed and Confused** ★★★ 'R'			(:45) **Untamed Heart** ★★★ ('93) 'PG-13'			**Romeo & Juliet** ★★ ('13)			
	SHOS	‹True Grit	**Florence Foster Jenkins** ★★★ ('16) 'PG-13'			(:20) **Lady Bird** ★★★› ('17) 'R'				**Moonlight** ★★★› ('16, Drama) 'R'				**True Grit** ★★★› ('10, Western) 'PG-13'			
	SHOWN	‹Begin Again ★★★		(:15) **Sheryl** ('22, Documentary) *Sheryl Crow* 'NR'				**The Beautician and the Beast** ★★ ('97)				**The Holiday** ★★› ('06) *Kate Winslet* 'PG-13'		(:15) **Cold Mountain** 'R'			
	SHOX	‹Deadlock ('21, Action) 'R'			**The Limey** ★★› ('99) 'R'			**Shooter** ★★› ('07, Action) *Michael Peña* 'R'				**Zodiac** ★★★› ('07, Crime Drama) *Mark Ruffalo* 'R'			(:45) Movie		
	TMC	‹Bone Daddy ★› 'R'		(:15) **Vampire Academy** ★› ('14) 'PG-13'				**Crawlspace** ('22, Suspense) 'R'			**John and the Hole** ('21) 'R'			(:15) **Wrong Turn** ('21, Horror) 'R'			
STARZ	STARZ	‹Robin Hood ★★›		(4:53) **Bad Boys for Life** ★★› ('20, Action) 'R'				BMF *Moment of Truth*	(7:54) BMF			(8:48) **No Good Deed**		(:15) BMF		(:11) **Robin Hood** ('10)	
	STRZCI	‹Allure ('17, Drama) 'NR'				(:25) **Here Today** ★★ ('21) 'PG-13'			(:23) **Frankie & Alice** ★★ ('10) 'R'			**Monster's Ball** ★★★ ('01, Drama) 'R'				(10:58) **Assassins** ('20)	
	STRZCO	‹BASEketball ★★ ('98) 'R'				**The Brothers Grimsby** ★★		**Sex Tape** ★› ('14, Comedy) 'R'			(:37) **Bachelor Party** ★★ ('84, Comedy) 'R'			(:25) **BASEketball** ★★ ('98) 'R'			
	STRZED	‹The Black Dahlia ★★› ('06) 'R'				(:45) **Spider-Man: Homecoming** ★★★ ('17) 'PG-13'				**Spider-Man: No Way Home** ★★★› ('21) 'PG-13'				**22 Jump Street** ★★★ ('14)			
	STRZIB	‹BMF Docu	(:28) BMF	(4:58) **Venom: Carnage**				(:38) **A Journal for Jordan** ★★ ('21, Drama) 'PG-13'				(8:52) **Men in Black: International** ★★ ('19)				(10:49) **Solo** ★★ ('96)	
	STRZKF	‹Paulie ★★ ('98, Children's) 'PG'		**Dunston Checks In** ★★★ ('96)				(6:59) **Crooked Arrows** ★★ ('12)			(:45) **Million Dollar Arm** ★★› ('14, Docudrama) 'PG'					(10:50) **Paulie** ★★	
STARZ ENCORE	ENCORE	‹The Equalizer 2 ★★ ('18, Action) 'R'				**Alien** ★★★★ ('79, Science Fiction) 'R'				**The Equalizer** ★★› ('14, Action) 'R'				(:15) **The Equalizer 2** ★★ ('18, Action) 'R'			
	EACTN	‹Pompeii ★★ ('14) 'PG-13'				(:16) **Evolution** ★★ ('01) 'PG-13'		**Bent** ('18, Crime Drama) 'R'			(:39) **Twelve Monkeys** ★★★ ('95, Mystery) 'R'					(10:51) **Pompeii** ★★	
	ECLASS	‹Patch	(:17) **Mrs. Doubtfire** ★★★ ('93) 'PG'				(:25) **Hancock** ★★› ('08) 'PG-13'			**Spider-Man: Far From Home** ★★★› ('19)				(:12) **Captain America: The Winter Soldier**			
	EBLACK	(:12) **The Spirit** ★› ('08, Action) 'PG-13'				(5:57) **StreetDance** ★★› ('10)			(:38) **In the Mix** ★› ('05) *Usher* 'PG-13'				(:16) **Black or White** ★★ ('14, Drama) 'PG-13'			(:20) **Phat**	
	EFAMLY	‹Little Sorcerer ('21, Children's) 'NR'		(:29) **Gulliver Returns** ('21) 'NR'				**Oz the Great and Powerful** ★★› ('13) 'PG'				(:11) **Four Kids and It** ('20, Fantasy) 'PG'				**Red Dog** ('11) 'PG'	
	ESUSP	‹Commando ★★›		(4:47) **Fast Color** ('18)				**The Good Son** ★★› ('93)		**Reservation Road** ★★ ('07)			(:44) **Derailed** ★★ ('05, Suspense) *Clive Owen*			(:39) **Black**	
	EWESTN	‹Black Fox: Good Men and Bad			**The Hangman** ★★ ('59)			**War of the Wildcats** ★★› ('43)			(:44) **Bad Company** ★★★ ('72, Western) 'PG'			(:18) **Flicka** ★★› ('06) 'PG'			
MGM	MGM+	‹Rocky IV ★★ ('85)		(:15) **Rocky V** ★› ('90, Drama) *Talia Shire*				**Rocky Balboa** ★★★ ('06)			(:45) **Rocky** ★★★★ ('76, Drama) *Talia Shire*			(:45) **Rocky II** ★★★ ('79, Drama)		
	MGMMAR	**The Wolf of Wall Street** ★★★› ('13, Comedy-Drama) *Jonah Hill*						Godfather of Harlem		Godfather of Harlem **(N)**		Murf the Surf		(9:50) **Dead Presidents** ★★› ('95, Drama)			
	MGMHT	‹The Transporter ★★		(4:55) **Vertical Limit** ★★› ('00, Suspense)				**A Quiet Place Part II** ★★★			(:40) **The Commuter** ★★› ('18, Suspense)			(:25) **Speed** ★★★› ('94, Action)			

CENTRAL	4 PM	4:30	5 PM	5:30	6 PM	6:30	7 PM	7:30	8 PM	8:30	9 PM	9:30	10 PM	10:30	11 PM	11:30
MOUNTAIN	3 PM	3:30	4 PM	4:30	5 PM	5:30	6 PM	6:30	7 PM	7:30	8 PM	8:30	9 PM	9:30	10 PM	10:30
A&E	The First 48		The First 48 *Underworld*		The First 48		The First 48 *Senior Year*		The First 48		The First 48		The First 48		The First 48	
AHC	Codes and Conspiracies		Codes and Conspiracies		Codes and Conspiracies		WWII: Witness to War		WWII: Witness to War		Against the Odds		WWII: Witness to War		WWII: Witness to War	
AMC	‹The Hunger Games		**The Hunger Games: Catching Fire** ★★★ ('13, Science Fiction)						Mayfair Witches **(N)**		Mayfair Witches		(:06) **The Perfect Storm** ★★★ ('00, Suspense)			
APL	Louisiana Law		Louisiana Law		Louisiana Law		Yellowstone Wardens		Yellowstone Wardens **(N)**		Yellowstone Wardens		Louisiana Law		Yellowstone Wardens	
AXSTV	‹Sound	The Who: Tommy: Royal Albert			Hot Ones	Hot Ones	Top Ten	Music's	John Fogerty				Top Ten	Music's	John Fogerty	
BBCA	‹From Russia		**Goldfinger** ★★★★ ('64, Action) *Sean Connery*				**From Russia With Love** ★★★› ('63, Action)						Graham Norton Show		**Goldfinger** ★★★★	
BET	**The Reading** ('23, Suspense) *Mo'Nique, Chasity Sereal*						**The House Next Door: Meet the Blacks 2** ★› ('21, Comedy)						Tyler Perry's Sistas		Tyler Perry's The Oval	
C&I	Behind Bars		Behind Bars		Behind Bars		Manhunters	Manhunters	Manhunters	Manhunters	Manhunters	Manhunters	Manhunters	Manhunters	Manhunters	Manhunters
CMT	**Ace Ventura: Pet Detective** ★★› ('94)				**Ace Ventura: When Nature Calls** ★★ ('95)				**Daddy Day Care** ★★ ('03, Children's)				**Kindergarten Cop** ★★ ('90, Comedy)			
CNBC	Shark Tank		Shark Tank		Shark Tank		Shark Tank		Shark Tank		Shark Tank		Shark Tank		American Greed	
CNN	CNN Newsroom		CNN Newsroom		Who's Talking		CNN Newsroom		CNN Special Program				This Is Life		CNN Special Program	
COM	‹TBA						The Office	The Office	The Office	The Office	The Office	The Office	The Office	The Office	South Park	South Park
COOK	Man, Food	Man, Food	Man, Food	Man, Food	Carn Eats	Carn Eats	Carn Eats	Carn Eats	Carn Eats	Carn Eats	Man, Food	Man, Food	Man, Food	Man, Food	Carn Eats	Carn Eats
DISC	Dirty Jobs		Dirty Jobs		Dirty Jobs		Dirty Jobs **(N)**		Sewer Divers **(N)**		Dirty Jobs		Dirty Jobs		Dirty Jobs	
DISN	Big City	Big City	Hamster &	Hamster &	**The Proud Family Movie** ('05)		(:40) **Arctic Dogs** ★› ('19)				(:10) Jessie	Bunk'd	TBA		Big City	Big City
DLC	Mystery Diagnosis		Sex Sent Me to the E.R.		Sex Sent Me to the E.R.		Hoarding: Buried Alive		Hoarding: Buried Alive		Hoarding: Buried Alive		Hoarding: Buried Alive		Hoarding: Buried Alive	
ESPN	2023 Pro Bowl Ga		NBA Basketball *Philadelphia 76ers at New York Knicks* (L)				ESPN Original Documentaries					SportsCenter (L)		SportsCenter (L)		SportCtr
ESPN2	Wm. Basketball (L)		College Basketball *Houston at Temple* (L)				UFC Archival		UFC Archival		UFC Archival		E60		ESPN Documentaries	
EWTN	Stones	Saints	Vespers	Sunda	Sunday Mass			Catholics	Life/Rock	Rosary	Franciscan U. Presents		The Bench	Catholic	Sunday Mass	
FLIX	‹Snake		(:45) **Flags of Our Fathers** ★★★› ('06, War)				**A River Runs Through It** ★★★› ('92)				**Babel** ★★★› ('06, Drama) *Brad Pitt, Cate Blanchett*					**Reader**

Not all networks are available in all areas.

CENTRAL	4 PM	4:30	5 PM	5:30	6 PM	6:30	7 PM	7:30	8 PM	8:30	9 PM	9:30	10 PM	10:30	11 PM	11:30
MOUNTAIN	3 PM	3:30	4 PM	4:30	5 PM	5:30	6 PM	6:30	7 PM	7:30	8 PM	8:30	9 PM	9:30	10 PM	10:30
FNC	The Big Sunday Show		Fox Report (L)		Sunday Night (L)		Life, Liberty & Levin **(N)**		The Next Revolution		Sunday Night		Life, Liberty & Levin		The Next Revolution	
FOOD	Guy's Grocery Games		Guy's Grocery Games		Guy's Grocery Games		Worst Cooks		Superchef Mtch		Beat Bobby	Beat Bobby	Beat Bobby	Beat Bobby	Superchef Mtch	
FREFM	◂**Minions**	(:40) **The Princess and the Frog** ★★★ ('09)			(:45) **Mulan** ★★★ ('98, Children's) *Eddie Murphy*						(8:50) **Brave** ★★★ᵧ ('12, Children's)				(10:55) **Grown Ups 2**	
FS1	Horse Race (L)		Bassmaster Elite Series		College Basketball *Stanford at Colorado* (L)		PBA Bowling *U.S. Open, Finals*						Women's College Basketball			
FX	◂**Phoenix**	**Deadpool 2** ★★★ ('18, Action) *Ryan Reynolds*					**Captain America: The First Avenger** ★★★ ('11, Action)				**Captain America: The First Avenger** ★★★ ('11, Action)					
FXM	◂**Hate**	(:45) **Hidden Figures** ★★★ᵧ ('16, Historical Drama) *Taraji P. Henson*					(:25) **The Help** ★★★ᵧ ('11, Drama) *Viola Davis, Emma Stone*						**The Help** ★★★ᵧ ('11, Drama)			
FXX	Simpsons	Simpsons	Burgers	Burgers	Burgers	Burgers	Burgers	Burgers	Simpsons	Simpsons	Family Guy	Family Guy	Futurama	Futurama	Futurama	Futurama
GMSHW	America	America	America	America	The $100,000 Pyramid		FamFeud	FamFeud	FamFeud	FamFeud	FamFeud	FamFeud	FamFeud	FamFeud	FamFeud	FamFeud
GOLF	◂DP Tour Golf			Golf Central (L)		PGA Tour Golf *AT&T Pebble Beach Pro-Am, Final Round*										
HALL	**In the Key of Love** ('19, Romance) 'TVG'				**Sweeter Than Chocolate** ('23, Romance) 'TVG'		The Way Home **(N)**				Gold Girls	Gold Girls	Gold Girls	Gold Girls	Gold Girls	Gold Girls
HALLMV	◂Garage Sale Mysteries		**Garage Sale Mystery: Murder by Text** ('17)				Garage Sale Mysteries *Murder Most Medieval*				**Curious Caterer: Grilling Season** ('23) 'TVPG'				**Family History**	
HGTV	Home Town		Home Town		Home Town		Home Town *Episode 18* **(N)**		Home Town **(N)**		Home Town		Home Town		Home Town *Episode 18*	
HIST	Pawn Stars		Pawn Stars *Pawnfellas*		Pawn Stars		Pawn Stars		Pawn Stars		Pawn Stars		Pawn Stars		Pawn Stars	
HSN	Lancome Paris Beauty **(N)**		Mine Finds By Jay King		Mine Finds By Jay King		G by Giuliana		Home Solutions-Dyson		Lancome Paris Beauty **(N)**		Weekly Deals Finale **(N)**		Home Innovations	
ID	See No Evil *Manhunt*		See No Evil		See No Evil		Evil Lives Here		Evil Lives Here **(N)**		Psychopath	Psychopath	Evil Lives Here		Evil Lives Here	
IFC	◂**Major League** ★★ᵧ		Raymond	Raymond	Raymond	Raymond	Raymond	Raymond	Raymond	Raymond	Raymond	Raymond	Raymond	Raymond	Raymond	Raymond
INSP	◂The Virginian		Gunsmoke	Gunsmoke	Gunsmoke	Gunsmoke	**Monte Walsh** ★★ᵧ ('03, Western) *Tom Selleck* 'TV14'					Gunsmoke	Gunsmoke *Mannon*		**Many Rivers to Cross**	
LIFE	◂**Imperfect High** ('21)		**Safe Room** ('22, Suspense) *Nicole Ari Parker*				**My Landlord Wants Me Dead** ('23, Suspense)				**The Plot to Kill My Mother** ('23, Suspense)				**My Landlord**	
LMN	◂**A Date With Danger**		**Do You Trust Your Boyfriend?** ('21, Suspense)				**Dating Hell** ('21, Suspense) *Rico Ball* 'TV14'				**Old Flames Never Die** ('22, Suspense)				**Dating Hell** ('21)	
MAGN	Beachfront Renovation		Beachfront Renovation		Beachfront Renovation		Beachfront Renovation		Beachfront Renovation		Beachfront Renovation		Beachfront Renovation		Beachfront Renovation	
MOTOR	Hot Rod Garage		Hot Rod Garage		Hot Rod Garage		Texas Metal		Texas Metal		Texas Metal		Texas Metal		Texas Metal	
MPLEX	◂**Darkness** ★ᵧ ('02)		(:15) **Stan & Ollie** ★★★ᵧ ('18, Biography)				(6:54) **10 Years** ★★ᵧ ('11)			(:36) **Jimmy's Hall** ★★★ ('14) *Barry Ward*				(:26) **Darkness** ★ᵧ ('02, Horror)		
MSNBC	PoliticsNation **(N)** (L)		Voices-Alicia Menendez (L)		Voices-Alicia Menendez (L)		The Mehdi Hasan Sho		Ayman **(N)** (L)		Voices-Alicia Menendez		The Mehdi Hasan Show		Ayman	
NATGEO	The 80's: Decade/Made		The 80's: Decade/Made		The 80's: Decade/Made		The '80s: Top Ten		The '80s: Top Ten		The '80s: Top Ten		The '80s: Top Ten		The '80s: Top Ten	
NGWLD	Zoo: Tampa		Zoo: Tampa		Zoo: Tampa		Zoo: Tampa		Zoo: Tampa		Zoo: Tampa		Animal Kingdom		Zoo: Tampa	
OWN	Court	Court	Court	Court	Court	Court	20/20 on OWN		20/20 on OWN		Dark Nights in the City		Dark Nights in the City		20/20 on OWN	
OXYG	Snapped *Delma Troy*		Snapped **(N)**		Snapped		Snapped		Snapped		Accident, Suicide		Accident, Suicide		Floribama Murders	
PARMT	Bar Rescue		Bar Rescue		Bar Rescue		Bar Rescue		Bar Rescue		Bar Rescue		Bar Rescue		Bar Rescue	
POP	NCIS: New Orleans		NCIS: New Orleans		NCIS: New Orleans		NCIS: New Orleans		NCIS: New Orleans		NCIS: New Orleans		NCIS: New Orleans		NCIS: New Orleans	
QVC	Denim & Co. Clearance		Shark Solutions **(N)** (L)		Love Your Garden (L)		AeroPilates (L)		Susan Graver Style **(N)** (L)				Shark Solutions **(N)** (L)		Isaac Mizrahi Live! **(N)** (L)	
SCI	Underground Railroad		Underground Railroad		Underground Railroad		Underground Railroad		For All Humankind **(N)**				Forbidden History		For All Humankind	
SMITH	Volcanoes: Dual		Asian Tsunami		Air Disasters		Air Disasters **(N)**		Ice Airport Alaska		Inside the Factory		America in Color		Air Disasters	
SONY	◂**Sahara** ★ᵧ ('95)		(4:50) **Ike: Countdown to D-Day**				**Geronimo: An American Legend** ★★★		(:45) **Indian Uprising** ★★ ('52)				(:15) **Geronimo: An American Legend** ★★★			
SUND	**Sahara** ★★ᵧ ('05, Adventure) *Matthew McConaughey, Steve Zahn*						**City Slickers** ★★★ ('91, Comedy)				(:15) **City Slickers II: The Legend of Curly's Gold** ★★★				**City Slckrs**	
SYFY	**Men in Black 3** ★★ᵧ ('12, Action) *Will Smith*				**Transformers: The Last Knight** ★★ ('17, Action) *Mark Wahlberg*								The Ark		(:15) **Valerian & City**	
TBN	Youseff	Shook	Your Move	Joyce M.	Hagee Min	Robert	Joel Osteen	Turning	Huckabee		Metaxas	Creflo	Praise **(N)**		Praise **(N)**	
TBS	**Two Weeks Notice** ★★ᵧ ('02) *Hugh Grant*		Big Bang		Big Bang		(6:57) Theo	(:24) Theory	(7:50) Theo	(:42) **Star Wars: The Rise of Skywalker** ★★ᵧ ('19, Science Fiction)					(:45) **Star**	
TCM	◂**Splendor**	(:45) **The Black Stallion** ★★★ᵧ ('79, Children's)					**Never Fear** ★★ᵧ ('50, Drama)		**The Hitch-Hiker** ★★★ ('53)				Screen Directors		**Phan Carr**	
TLC	Extreme Sisters		90 Day Fiancé: The Other Way				90 Day Fiancé: The Other Way **(N)**				MILF Manor **(N)**		90 Day: Other		90 Day: Other	
TNT	◂**Mr. Smith**	**Doctor Strange** ★★★ ('16, Action) *Benedict Cumberbatch*					**Avengers: Age of Ultron** ★★★ ('15, Action)					(:45) **Point Break** ★★ ('15, Action) *Edgar Ramírez*				
TRU	Foodies	Foodies	Imp. Jokers	Imp. Jokers	Imp. Jokers	Imp. Jokers	Imp. Jokers	Imp. Jokers	truTV Special					Imp. Jokers	Jokes	Jokes
TRAVEL	Osbournes- Bel.		Osbournes- Bel.		Osbournes- Bel.		Jack Osbourne's		Jack Osbourne's		Jack Osbourne's		Osbournes- Bel.		Jack Osbourne's	
TVLAND	Mike	Mike	Mike	Mike	Mom	Mom	Mom	Mom	Two Men	Two Men	Two Men	Two Men	Two Men	Two Men	Two Men	Two Men
UNIV	La rosa de Guadalupe		María	Noticiero (L)	Aquí y ahora **(N)**		Mira quién baila All Stars **(N)**				De noche pero		Noticiero	Notici	La jugada (L)	
UP	**Yellowstone Romance** ('22) 'TVG'				**The Happy Camper** ('22, Romance)				**The Princess and the Bodyguard** ('22)				Blue Bloods		Blue Bloods	
USA	Law & Order: SVU		Law & Order: SVU		Law & Order: SVU		Law & Order: SVU		Law & Order: SVU		Law & Order: SVU		Law & Order: SVU		Law & Order: SVU	
WE	Criminal Minds		Criminal Minds *JJ*		Criminal Minds		Criminal Minds		Criminal Minds		Criminal Minds		Criminal Minds		Criminal Minds	

BROADCAST	4 PM	4:30	5 PM	5:30	6 PM	6:30	7 PM	7:30	8 PM	8:30	9 PM	9:30	10 PM	10:30	11 PM	11:30
ABC	2023 Pro Bowl Ga		Local Pro	News	Funniest Home Videos		Funniest Home Videos		Shark Tank		Shark Tank		Local Programs			
CBS	PGA Golf (L)			News	60 Minutes **(N)**		The 65th Annual Grammy Awards **(N)** (L)							Local Programs		
FOX	NASCAR Cup Series (L)				NASCAR RaceDay (L)		NASCAR Cup Series (L)				Local Programs					
NBC	◂Figure Skating		Local Pro	News	Password		Password		America's Got Talent: All-Stars *Auditions 5*				Local Programs			
CW	Local Programs						Animals	Animals	Whose Line	Whose Line	Local Programs					
PBS*	Call the Midwife		Weekend	Wash	Antiques Roadshow		Miss Scarlet		All Creatures Great		Vienna Blood **(N)**		Austin City Limits		Miss Scarlet	
ANTENNA	Soap	Soap	Soap	Soap	Designing	Designing	Designing	Designing	Family Ties	Family Ties	Family Ties	Family Ties	Wings	Wings	Wings	Wings
COZI	Munsters	Munsters	Munsters	Munsters	Munsters	Munsters	Frasier	Frasier	Frasier	Frasier	Roseanne	Roseanne	The Nanny	The Nanny	Las Vegas	
H&I	Walker, Texas Ranger		Lethal Weapon		Lethal Weapon		Star Trek		Star Trek: Next		Star Trek: Deep Space		Star Trek: Voyager		Star Trek: Enterprise	
ION	NCIS (Part 3 of 3)		NCIS *Stop the Bleeding*		NCIS *Personal Day*		NCIS *Incognito*		NCIS *Double Trouble*		NCIS *Lockdown*		NCIS *Viral*		NCIS *16 Years*	
METV	The Love Boat		Andy G.	Andy G.	M*A*S*H	M*A*S*H	All/Family	All/Family	All/Family	All/Family	Ed Sullivan	C. Burnett	Van Dyke	Van Dyke	Honeymn.	Twi. Zone

◂ = Program already in progress; **(N)** = New program/episode; ⚽ = Live sports event.
*PBS programming varies regionally. Check your local stations for programming availability.

6 Monday

	CENTRAL	12 AM	12:30	1 AM	1:30	2 AM	2:30	3 AM	3:30	4 AM	4:30	5 AM	5:30	6 AM	6:30	7 AM	7:30
	MOUNTAIN	11 PM	11:30	12 AM	12:30	1 AM	1:30	2 AM	2:30	3 AM	3:30	4 AM	4:30	5 AM	5:30	6 AM	6:30
HBO	HBO	‹Mexican	The Captive ★★ ('14, Suspense) 'R'			The King's Man ★★ ('21, Action) 'R'			(:40) Lil Rel Howery		(:45) Tina ('21, Documentary) *Tina Turner* 'NR'			(:45) Race			
	HBO2	‹Million Ways to Die in the West		Never Die Alone ★★ ('04)		Eagle Eye ★★› ('08, Action) 'PG-13'				Billie Jean King		Blended ★› ('14) *Adam Sandler* 'PG-13'					
	HBOC	My Beautiful Laundrette ('85)		(:41) HBO	(1:54) Teen Wolf Too ★ ('87) 'PG'		(:29) Johnny Dangerously ★★			Rugrats Go Wild ★★ ('03) 'PG'				(:22) Mr. Mom ★★› ('83) 'PG'			
	HBOF	‹Death on the Nile		(:15) Ender's Game ★★› ('13) 'PG-13'			(:09) Bad News Bears to Japan		(:42) Rizo	K'garten	(:28) Happi	(5:55) Curi	(:20) Crash	(6:46) Music	(:19) I Can't		
	HBOS	‹Master	(:40) Freedomland ★★ ('06, Crime Drama) 'R'			Person to Person ★★ ('17)		Bride Wars ★› ('09) 'PG'		Hugo ★★★› ('11, Adventure) 'PG'					(:40) Maze		
	HBOZ	‹Small	(:22) Revenge-Green			(1:57) Catch a Fire ★★★ ('06)		(:38) Mimic 2 ★› ('01, Horror) 'R'		Shutter ★› ('08, Horror) 'PG-13'			(:25) Paparazzi ★★ ('04) 'PG-13'				
CINEMAX	MAX	Halloween Kills ★★ ('21, Horror) 'R'			(1:49) Hunter Killer ★★ ('18, Action) 'R'			(3:51) The One I Love ★★★ ('14)		(:23) Big Game ★★› ('14)				(6:50) Walk in Woods			
	MMAX	‹Fire With Fire ('12, Action) 'R'		Bloodsport ★★ ('88) 'R'		Frida ★★★ ('02, Biography) 'R'				(:07) Dear Evan Hansen ★★ ('21, Musical) 'PG-13'					(:25) Amer		
	AMAX	‹Arsenal ('17, Action) 'R'		Daybreakers ★★› ('09) 'R'		(:09) The Bourne Supremacy ★★★ ('04)				(4:58) Master of the Drunken Fist			(:36) The Bourne Identity ★★★				
	5MAX	‹Next Day	(:42) Sleepers ★★★ ('96, Crime Drama) *Kevin Bacon* 'R'			(:10) You Only Live Twice ★★★ ('67) 'PG'				(:07) Diamonds Are Forever ★★★ ('71) 'PG'			(:08) The Freshman				
	MVMAX	‹Defiance ★★› ('08)	(:07) Lone Survivor ★★★ ('13, War) 'R'			(:09) The Accused ★★★ ('88, Drama) 'R'				Young Frankenstein ★★★★			(:45) Unfaithfully Yours ★★›				
	OMAX	‹American	(:23) Ghost Ship ★› ('02) 'R'		(1:54) Things Are Tough All Over			(:24) Napoleon Dynamite ★★★		Mystic Pizza ★★★ ('88) 'R'			(:45) Alfie ★★› ('04) 'R'				
	THMAX	‹S. King	(:22) Indecent Proposal ★★› ('93, Drama) 'R'			(:19) Domino ★★ ('05, Action) 'R'			(3:49) Rising Sun ★★★ ('93, Mystery) 'R'				(5:59) Black Hawk Down ★★★› ('01) 'R'				
SHOWTIME/TMC	SHO	Your Honor		Murder in Big Horn		The Dictator ★★› ('12) 'R'		The Contractor ★★ ('22) 'R'		(:15) The Hunt for Red October ★★★› ('90) 'PG'					13 Minute		
	SHO2	‹People vs. Flnt		Pleasure ('21, Drama) 'R'		(:45) Bad Santa ★★★ ('03, Comedy) 'R'			(:20) Changing Lanes ★★★ ('02)			Benny & Joon ★★★ ('93) 'PG'			(:40) Oppo		
	SHOBET	Lavell Crawford		Pimp ('18, Crime Drama) 'NR'		Night Catches Us ★★★ ('10)			Cypress Hill: Insane in the Brain			It Comes at Night ★★★ ('17)			Fury of Rick James		
	SHOF	(:15) Twilight Saga: Breaking 2				(:10) Senior Moment ('21) 'NR'		(:45) A Little Game ('14, Children's) 'PG'				Love Means Zero ('17) 'NR'			Orson	Dreamer	
	SHON	‹Romeo	Wild Things ★★› ('98, Suspense) 'R'			Inside Llewyn Davis ★★★› 'R'			(:15) Poly Styrene: I Am a Cliché ('21) 'NR'			Juniper ('22, Comedy-Drama) 'NR'			(:25) Twili		
	SHOS	Agent Game ('22, Action) 'R'		Hotel Artemis ★★› ('18) 'R'		Crank ★★› ('06, Action) 'R'			Daug	Windows on		Meet Me in the Bathroom ('22) 'NR'					
	SHOWN	‹Cold Mountain ★★★ ('03, Drama) 'R'		Men ★★› ('22, Horror) 'R'			(:45) Confessions of a Dangerous Mind ('02)			(:45) Ruby in Paradise ★★★ ('93, Drama) 'R'			(:45) Drea				
	SHOX	‹Movie		Richard Pryor: Omit the Logic		Terminator Genisys ★★ ('15) 'PG-13'				(:15) Old Henry ('21, Western) *Scott Haze* 'NR'		Low Tide ('19) 'R'					
	TMC	Under the Silver Lake ('18, Suspense) *Riley Keough* 'R'				Teeth ★★› ('07, Comedy) 'R'		John and the Hole ('21, Suspense) 'R'				(5:50) Gunfight at Dry River ('21)			Mem		
STARZ	STARZ	‹Robin Hood ★★› ('10) 'PG-13'		(:36) For the Love of Money ('21, Drama) 'R'			(:19) Resident Evil: Welcome			(:10) Endings, Beginnings ('19, Drama) 'NR'			Christmas-Walt				
	STRZCI	‹Assassins	(:43) An Unfinished Life ★★› ('05) 'PG-13'			(:36) Fury ★★★ ('14, War) *Brad Pitt, Shia LaBeouf* 'R'				(4:55) Frankie & Alice ★★ ('10)			(:37) Snow Flower and				
	STRZCO	(:12) As of Yet ('21, Comedy) 'NR'		Highway ('12, Comedy) 'R'			(2:55) Lucky Numbers ★› ('00)		(:43) Made ★★› ('01, Comedy-Drama) 'R'				(:20) Beavis, Butt		(:43) High		
	STRZED	‹22 Jump Street ★★★ ('14, Comedy) *Jonah Hill* 'R'				(:16) We Summon the Darkness 'R'		(3:49) Rise of Planet of Apes				(:36) Click ★★› ('06, Comedy) 'PG-13'			(:26) She		
	STRZIB	‹Solo ★★	(:28) Madea Goes to Jail		(:15) Wrong Man		(:09) Wrong Man		Wrong Man	(4:57) Wrong Man		(5:51) Wrong Man		(6:46) Wro	(:42) Mone		
	STRZKF	‹Paulie	(:22) 12 Mighty Orphans ★★› ('21) 'PG-13'			(:21) Heaven Is for Real ★★›			Ice Age: Dawn of Dinos			(:37) Pit ...	Pit Pony	(:23) Pit ...	(:09) Anastasia ★★›		
STARZ ENCORE	ENCORE	‹Equalizer	(:19) Escape Room ★★ ('19)		Supercool ('21, Comedy) 'NR'		(:37) Frankie & Johnny ★★★ ('91) 'R'			(:38) Same Kind of Different as Me ★★ ('17)			(:41) Heart				
	EACTN	‹Pompeii	(:39) Death Wish ★★★ ('74) 'R'		(:15) The Fourth Angel ★★ ('01, Suspense) 'R'			(3:53) Dog Soldiers ★★★ ('02)		(:42) Operation Condor				(:14) The Tuxedo ★›			
	ECLASS	‹Capt	X-Men ★★★ ('00, Action) 'PG-13'			(:17) X-Men Origins: Wolverine			(:06) Nothing Left to Fear ★ ('13, Horror) 'R'			(5:49) Jumpin' Jack Flash ★★›			(:37) Shall		
	EBLACK	‹Phat Girlz ★★ ('06)		Last Man Standing: Suge Knight			(2:48) Fifty Shades of Black ★›		(:22) Blue Collar ★★★ ('78, Drama) 'R'				(:18) A Huey P. Newton Story ('01)				
	EFAMLY	‹Red Dog	Hope Springs Eternal ('18)		(1:55) Man Invented Christmas			(:40) Zoo ('17, Historical Drama) 'PG'			(:18) All Creatures			(:39) The Sandlot 2 ('05) 'PG'			
	ESUSP	‹Black Friday ('21)		The Entity ★★› ('82, Horror) *Ron Silver*			(:13) The Woman in Green ★★›		(:22) The Hills Have Eyes ★★				(:11) The Gateway ('21)			(:45) State	
	EWESTN	‹The Hangman ★★ ('59) 'NR'		(:24) Desolation Canyon ★★ ('06)			(2:47) Flicka ★★› ('06) 'PG'		(:24) The Proud Ones ★★★ ('56)			Wagon Train		(6:52) The Virginian			
MGM	MGM+	‹Rocky II	(:45) Rocky III ★★★ ('82, Drama) *Mr. T*			(:25) Rocky IV ★★ ('85, Drama)			El Dorado ★★★ ('67, Western) *John Wayne*		(:10) Gunfight at the O.K. Corral ★★★ ('57)						
	MGMMAR	‹Black Rain ★★★ ('89, Crime Drama)			Euphoria ('17, Drama) *Eva Green*		(:40) Without a Paddle: Nature			(:15) This Is Home: A Refugee			(:45) The Foot Fist Way ★★★				
	MGMHT	‹Speed	(:25) Vertical Limit ★★› ('00, Suspense)			Black Sunday ★★★ ('77, Suspense) *Robert Shaw*				(4:55) Trial by Fire ('18, Drama) *Jack O'Connell*			Jacob's Ladder				

	CENTRAL	12 AM	12:30	1 AM	1:30	2 AM	2:30	3 AM	3:30	4 AM	4:30	5 AM	5:30	6 AM	6:30	7 AM	7:30
	MOUNTAIN	11 PM	11:30	12 AM	12:30	1 AM	1:30	2 AM	2:30	3 AM	3:30	4 AM	4:30	5 AM	5:30	6 AM	6:30
	A&E	The First 48		The First 48		The First 48		Paid Programs				Jeremiah	Joni: Tabl	Parking	Parking	Parking	Parking
	AHC	WWII: Witness to War		Against the Odds		WWII: Witness to War		Codes and Conspiracies		Codes and Conspiracies		Top Tens of Warfare		Top Tens of Warfare		Top Tens of Warfare	
	AMC	‹The Perfect Storm		(:06) Mayfair Witches		(:09) The Hunted ★★ ('03, Action)				(:09) Stoog	(:49) Stoog	Paid Programs					
	APL	Yellowstone Wardens		Yellowstone Wardens		Louisiana Law		Louisiana Law		Louisiana Law		The Zoo: San Diego		Secret Life-Zoo		Dogs 101	
	AXSTV	‹John Fogerty		Top Ten	Music's	LA Ink		Paid Programs								Blondie	
	BBCA	‹Goldfinger ★★★★ ('64, Action)				Outbreak ★★› ('95, Suspense) *Dustin Hoffman, Rene Russo*					Stooges	Star Trek: Next		Star Trek: Next		Star Trek: Next	
	BET	Martin	Martin	Martin	Martin	Martin	Martin	Browns	Browns	Browns	Browns	Browns	Browns	Browns	Browns	TBA	
	C&I	Manhunters	Manhunters	Manhunters	Manhunters	Manhunters	Manhunters	Manhunters	Manhunters	Manhunters	Manhunters	Paid Programs				American Justice	
	CMT	‹Kin	Last Man	Last Man	Last Man	CMT Music		CMT Music		CMT Music		CMT Music		CMT Music		CMT Music	
	CNBC	AMA Supercross Series *Monster Energy Series, Round 5*						Street Signs **(N)** (L)		Worldwide Exchange **(N)** (L)		Squawk Box **(N)** (L)					
	CNN	‹CNN Special Program		CNN Newsroom Live **(N)**		CNN Newsroom Live **(N)**		CNN Newsroom Live **(N)**		Early Start C.		CNN This Morning **(N)** (L)		CNN This Morning **(N)** (L)		CNN This Morning **(N)** (L)	
	COM	South Park	South Park	South Park	South Park	South Park	South Park	South Park	South Park	Paid Programs				Brooklyn	Brooklyn	Brooklyn	Brooklyn
	COOK	Carn Eats	Carn Eats	Man, Food	Man, Food	Man, Food	Man, Food	Paid Programs						Kelsey's	Kelsey's	Brunch at	Brunch at
	DISC	Sewer Divers		Dirty Jobs		Dirty Jobs		Alaskan Bush People		Alaskan Bush People		Street Outlaws: No Prep Kings *Break Up That Foursome*					
	DISN	Jessie	Jessie	Jessie	Raven	The Villains	Jessie	Bunk'd	Jessie	Ladybug	Ladybug	Sofia	Bluey	Mickey	Bluey	Bluey	
	DLC	Hoarding: Buried Alive		Hoarding: Buried Alive		Hoarding: Buried Alive		Sex Sent Me to the E.R.		Sex Sent Me to the E.R.		Big Tiny	Big Tiny	Big Tiny	Big Tiny	Big Tiny	Big Tiny
	ESPN	‹SportCtr	SportsCenter		SportsCenter		NBA Basketball: *76ers at Knicks*				SportsCenter			SportsCenter (L)		Get Up (L)	
	ESPN2	‹ESPN Documentaries		UFC Archival		UFC	SportsCenter		SportsCenter		UFC	Keyshawn, JWill and Max (L)				SportsCenter (L)	
	EWTN	‹Sun. Mass	I Am Fire			Religious	Defend Life	The Church	Sunday	Bookmark	Catholic	Euc.	Chesterton	St. Michael	Rosary	Daily Mass: Olam	
	FLIX	‹The Reader ★★★ ('08, Drama)			Assault on Precinct 13 ('76)			(:10) Snake Eyes ★› ('98, Suspense)				(4:50) The Opposite of Sex ('98)			Beautician-Bst.		

Not all networks are available in all areas.

CENTRAL	12 AM	12:30	1 AM	1:30	2 AM	2:30	3 AM	3:30	4 AM	4:30	5 AM	5:30	6 AM	6:30	7 AM	7:30
MOUNTAIN	11 PM	11:30	12 AM	12:30	1 AM	1:30	2 AM	2:30	3 AM	3:30	4 AM	4:30	5 AM	5:30	6 AM	6:30
FNC	Sunday Night		FOX News Sunday		The Next Revolution		FOX & Friends First **(N)**		FOX & Friends First **(N)**		FOX and Friends **(N)** (L)		FOX and Friends **(N)** (L)		FOX and Friends **(N)** (L)	
FOOD	Beat Bobby	Beat Bobby	Beat Bobby	Beat Bobby	Worst Cooks		Paid Programs								Girl-Farm	Girl-Farm
FREFM	◂**Grown Ups 2** ★ ('13)		Paid Programs										black-ish	black-ish	black-ish	black-ish
FS1	Women's College Basketball *Indiana at Purdue*				College Basketball *Stanford at Colorado*				NASCAR Cup Series				The Carton Show (L)			
FX	Mom	Mom	Mom	Mom	Paid Programs								Mom	Mom	Mom	**Spider**
FXM	◂**The Help** ★★★½ ('11, Drama)		FXM		**The Detective** ★★★ ('68, Crime Drama)				(3:55) **Hand of Death**		**Call of the Wild** ★★★ ('35)				(:25) **The Blue Bird** ★½ ('40)	
FXX	Archer	Archer	Archer	Archer	Archer	FXM Pres.	Paid Programs						**Assassin's Creed** ★★ ('16, Action)			
GMSHW	Puzzler	Puzzler	FamFeud	FamFeud	FamFeud	FamFeud	Paid Programs						Funny You	Funny You	Tug	Catch 21
GOLF	PGA Tour Golf *AT&T Pebble Beach Pro-Am, Final Round*										Golf Central		PGA Golf			
HALL	Frasier	Frasier	Frasier	Frasier	Frasier	Frasier	Cheers	Cheers	Reba	Reba	Reba	Reba	Reba	Reba	Reba	Reba
HALLMV	◂**Family History**		Murder, She Wrote		Murder, She Wrote		Murder, She Wrote		Monk		Monk		Psych (Part 1 of 2)		Psych (Part 2 of 2)	
HGTV	Home Town		Home Town		Home Town		Home Town		Home Town		Nate & Jeremiah		Nate & Jeremiah		Nate & Jeremiah	
HIST	Pawn Stars		(:06) Pawn Stars		Pawn Stars		Paid Programs				Amazing	Jeremiah	Ancient Aliens		Ancient Aliens	
HSN	Home Innovations		Home Innovations		Home Innovations		Home Innovations		Home Innovations		Home Innovations		HSN Today		HSN Today	
ID	Psychopath	Psychopath	Evil Lives Here		Evil Lives Here		Dead Reckoning		Dead Reckoning		Murder in the		Murder in the		Murder in the	
IFC	3's Comp.	3's Comp.	3's Comp.	3's Comp.	3's Comp.	3's Comp.	3's Comp.	3's Comp.	3's Comp.	3's Comp.	Gilligan	Gilligan	Gilligan	Gilligan	Gilligan	Gilligan
INSP	◂**Many Rivers to Cross**		Daniel Boone		Daniel Boone		Campmeeting		Campmeeting		Campmeeting		Gunsmoke *Fandango*		The Virginian	
LIFE	◂**My Landlord**		**The Plot to Kill My Mother** ('23, Suspense)				Paid Programs				Creflo	Robison	Joyce M.	Balancing	The Closer *Pilot*	
LMN	◂**Dating Hell** ('21)		**Old Flames Never Die** ('22, Suspense)				Paid Programs				**A Night to Regret** ('18, Suspense) 'TV14'				**Web Cam Girls** ('17)	
MAGN	Beachfront Renovation		Beachfront Renovation		Beachfront Renovation		Barnwood Builders		Barnwood Builders		Barnwood Builders		Beachfront Renovation		Beachfront Renovation	
MOTOR	Texas Metal		Texas Metal		Texas Metal		Hot Rod Garage		Hot Rod Garage		Garage	Garage	Iron Resurrection		Bitchin' Rides	
MPLEX	◂Dead Man's Walk (Part 1 of 3)			(:27) Dead Man's Walk (Part 2 of 3)			(2:57) Dead Man's Walk			(:29) **Johnny English Reborn** ★★				(:12) **Arthur and the Invisibles** ★★ ('06)		
MSNBC	Dateline		Dateline				Meet the Press		Way Too Early (L)		Morning Joe **(N)** (L)					
NATGEO	The '80s: Top Ten *Toys*		The 80's: Decade/Made		The 80's: Decade/Made		The 80's: Decade/Made		The 80's: Decade/Made		Paid Programs					
NGWLD	Zoo: Tampa		Zoo: Tampa		Paid Programs								The Incredible Dr. Pol		The Incredible Dr. Pol	
OWN	Dark Nights in the City		Dark Nights in the City		20/20 on OWN		Dr. Phil		Dr. Phil		Dr. Phil		Dr. Phil		Dr. Phil	
OXYG	Floribama Murders		Snapped *Diana Nadell*		Dateline		Dateline		Dateline		Final Moments		Final Moments		Aaron Hernandez	
PARMT	Bar Rescue		Bar Rescue		Bar Rescue		Paid Programs						Bar Rescue		Bar Rescue	
POP	NCIS: New Orleans		NCIS: New Orleans		NCIS: New Orleans		48 Hours		48 Hours		Ghost Whisperer		Ghost Whisperer		Ghost Whisperer	
QVC	Shoe Shopping (L)		Just Reduced - Fashion (L)		Isaac Mizrahi Live!		TBA						Fashion Deals With Leah Williams **(N)** (L)			
SCI	◂For All Humankind		Forbidden History		Underground Railroad		How/Made	How/Made	Underground Railroad		What on Earth?		What on Earth?		Universe Works	
SMITH	Ice Airport Alaska		Ten Steps to Disaster		Ten Steps to Disaster		Ten Steps to Disaster		Ten Steps to Disaster		Aerial America *Illinois*		Aerial America		Aerial America *Maine*	
SONY	◂**Geronimo**	(:20) **Indian Uprising**		(:45) **The Walking Hills** ★★★			(:10) **Gun Fury** ★★½ ('53)			(:45) **Santa Fe** ★★½ ('51, Western)				(:20) **Silverado** ★★★ ('85)		
SUND	◂**City Slickers** ★★★ ('91)			(:45) **City Slickers II: The Legend of Curly's Gold** ★★★				Andy G.	Andy G.	TBA	TBA	TBA	TBA	TBA	TBA	TBA
SYFY	◂**Valerian and the City of a Thousand Planets**			(:15) **After Earth** ★½ ('13, Science Fiction) *Jaden Smith*					Twi. Zone	Heroes *Landslide*		Heroes			Heroes	
TBN	O.S.	Joseph	Rubin	Love	Truths That	Hagee	Jordan	Behind	Jackson	S. Furtick	Joyce M.	Wommack	Turning	Prince	R. Jeffress	Joyce M.
TBS	◂**Star Wars: The Last Jedi** ★★★½ ('17, Science Fiction) *Mark Hamill*						**Countdown** ★½ ('19, Horror)				Matters	George	George	George	George	George
TCM	◂**Phan Carr**		**The Leopard** ★★★ ('63, Historical Drama) *Burt Lancaster*						(:15) **Criminal-Work**		**The Silver Horde** ★½ ('30)			**Bird of Paradise** ★★ ('32)		
TLC	◂90 Day: Other		MILF Manor		90 Day: Other		90 Day Fiancé *The Devil's Work*				Jennifer		Body Parts		Body Parts	
TNT	NCIS: New Orleans		NCIS: New Orleans		NCIS: New Orleans		NCIS: New Orleans		NCIS: New Orleans		Charmed		Charmed *Soul Survivor*		Charmed	
TRU	Jokes	Jokes	World's Dumbest ...		World's Dumbest ...		Paid Programs							Hack	Hack	Hack
TRAVEL	Jack Osbourne's		Jack Osbourne's		Osbournes- Bel.		Paid Programs								Beyond the Unknown	
TVLAND	Two Men	Two Men	Two Men	Two Men	Christine	Christine	Christine	Christine	Goldbergs	Goldbergs	Paid Programs		M*A*S*H	M*A*S*H	M*A*S*H	M*A*S*H
UNIV	Vecinos	Renta	Al punto con Jorge		Como dice el dicho		La rosa de Guadalupe		María	Notici	Como dice el dicho		¡Despierta América! **(N)** (L)			
UP	Blue Bloods		Blue Bloods		Paid Programs					Jeremiah	Heartland *The River*		Heartland *Never Let Go*		Heartland	
USA	Law & Order: SVU		Law & Order: SVU		Law & Order: SVU		Law & Order: SVU		Law & Order: SVU		NCIS *Gut Check*		NCIS *Devil's Triad*		Chicago Fire *Pilot*	
WE	Criminal Minds		Law & Order *Gaijin*		Law & Order		Growing Up Hip Hop		Paid Programs							

BROADCAST	12 AM	12:30	1 AM	1:30	2 AM	2:30	3 AM	3:30	4 AM	4:30	5 AM	5:30	6 AM	6:30	7 AM	7:30
ABC	Local Programs		ABC World News Now **(N)**				Morning	Morning	Morning	Morning	Morning	Morning	Local Programs		Good Morning America **(N)**	
CBS	Local Programs		CBS Overnight News **(N)**						CBS News	CBS News	CBS News	CBS News	Local Programs		CBS Mornings **(N)**	
FOX	Local Programs										Local Programs		Local Programs			
NBC	Local Programs		Meet the Press		Local Programs		Early Tdy		Local Programs		Local Programs		Today **(N)**			
CW	Local Programs										Local Programs		Local Programs			
PBS*	All Creatures Great		Vienna Blood		Making Black America		Making Black America		Finding Your Roots		Arthur	Odd	Molly	Almas	Wild Kratts	Curious
ANTENNA	Becker *Pilot*	Becker	Becker	Becker	Designing	Designing	Designing	Designing	Bewitched	Bewitched	Burns/Allen	Burns/Allen	Jack Benny	Jack Benny	Bachelor	Bachelor
COZI	Las Vegas		Las Vegas		3rd Rock	3rd Rock	Murdoch Mysteries		Paid Programs		Highway to Heaven		Highway to Heaven		Quincy, M.E. *Riot*	
H&I	Baywatch *Buried*		Baywatch		NUMB3RS *Traffic*		Renegade		Restless	Lawman	Maverick *Betrayal*		Wanted ...	Wanted ...	Have Gun	Have Gun
ION	NCIS *Saviors*		Paid Programs					Les Feldick	Paid Programs		NCIS: Los Angeles		NCIS: Los Angeles		NCIS: Los Angeles *Heist*	
METV	Alfred Hitchcock Hour		The Fugitive		Mission: Impossible		Peter Gunn	Peter Gunn	Patrol	Dragnet	Dragnet	Three Sons	Toon in With Me		Beaver	Beaver

◂ = Program already in progress; **(N)** = New program/episode; ⊛ = Live sports event.
*PBS programming varies regionally. Check your local stations for programming availability.

6 Monday

	CENTRAL	8 AM	8:30	9 AM	9:30	10 AM	10:30	11 AM	11:30	12 PM	12:30	1 PM	1:30	2 PM	2:30	3 PM	3:30
	MOUNTAIN	7 AM	7:30	8 AM	8:30	9 AM	9:30	10 AM	10:30	11 AM	11:30	12 PM	12:30	1 PM	1:30	2 PM	2:30
HBO	HBO	‹Race ★★› ('16, Biography) 'PG-13'				Between the World and Me		(:20) **Maid in Manhattan** ★★				(:10) **Larry Crowne** ★★ ('11) 'PG-13'				(2:50) **Mississippi Grind**	
	HBO2	**Something Borrowed** ★› ('11) 'PG-13'				**20 Feet From Stardom** ★★★›		**West Side Story** ★★★› ('21, Musical) 'PG-13'						(:15) **Warrior** ★★★ ('11, Action) 'PG-13'			
	HBOC	‹Accepted ★★ ('06) 'PG-13'		(:28) **The Artist** ★★★› ('11)		(:09) **I Love You, Beth Cooper** ★ ('09) 'PG-13'		(12:51) Nikki Glaser						(1:51) **Tammy** ★› ('14) 'R'		(:28) **The**	
	HBOF	‹Bad News Bears Break Tr.		(:29) **Meet Dave** ★★ ('08) 'PG'		**Free Willy 3: The Rescue** ★★›		(:26) **Good Boy!** ★★ ('03) 'PG'						(1:54) **The Water Horse: Legend of the Deep**			
	HBOS	‹The Maze Runner ★★› ('14)		**Scary Movie 2** ★› ('01) 'R'		**Swiss Army Man** ★★› ('16) 'R'		(:40) **Cop Land** ★★★ ('97, Crime Drama) 'R'						(:25) **Golden Arm** ('20) 'NR'			
	HBOZ	‹The Eye ★★ ('08) 'PG-13'		(:27) **Equals** ★★ ('15) 'PG-13'		(:09) **The Unborn** ★› ('09, Horror)		(:37) **O** ★★› ('01, Drama) 'R'						(:12) **I Am Wrath** ('16, Action) 'R'		(:43) **Doubl**	
CINEMAX	MAX	‹Walk	Van Wilder 2-			(:13) **The Animal** ★› ('01) 'PG-13'		(:37) **Men at Work** ★★ ('90, Comedy) 'PG-13'				(:16) **The Fault in Our Stars** ★★★ ('14)				(:23) **Fools**	
	MMAX	‹American Pastoral 'R'		(:13) **The Brothers Bloom** ★★› ('08) 'PG-13'		(:07) **Mirrors: Unrated** ★› ('08, Horror) 'NR'						(12:59) **Arbitrage** ★★★ ('12, Drama) 'R'				(2:47) **12 Rounds** ★	
	AMAX	‹Bourne	Moonraker ★★★› ('79, Action) 'PG'			(:41) **Transcendence** ★★ ('14) 'PG-13'				(:41) **Erased** ★› ('12, Action) *Aaron Eckhart* 'R'				(:26) **The Forgotten** ★★ ('04)			
	5MAX	‹The Freshman ('90)		(8:51) **Gone Baby Gone** ★★★		(:45) **Mickey Blue Eyes** ★★› ('99) 'PG-13'				(:28) **Dude, Where's My Car?** ★›				(:06) **Valkyrie** ★★› ('08) *Tom Cruise* 'PG-13'			
	MVMAX	‹Unfaithful	(:22) **Overboard** ★★› ('87) 'PG'		(:15) **Robin Hood: Men in Tights** ★★› ('93)				**The Purge: Anarchy** ★★ ('14)				(:44) **Geostorm** ★› ('17, Action) 'PG-13'			**Profile**	
	OMAX	‹Alfie ('04)	Hotel Rwanda ★★★ ('04) 'PG-13'			**A Thousand Words** ★› ('12)			(:06) **Rain Man** ★★★★ ('88, Drama) *Dustin Hoffman* 'R'					(:20) **The Final Cut** ★★ ('04)			
	THMAX	‹Black Hk	(:24) **Alpha Dog** ★★› ('06, Docudrama) 'R'			(:22) **The Vanishing** ★★ ('93) 'R'			(:12) **Stephen King's Thinner** ★★				(:45) **The Day the Earth Stood Still** ★★ ('08)			(:29) **Omen**	
SHOWTIME/TMC	SHO	‹13 Minutes ('21, Suspense) 'PG-13'		**Tumbledown** ★★› ('15) 'R'		(:15) **Atlantic City** ★★★› ('80) 'R'						**Black Snake Moan** ★★› ('07, Drama) 'R'				**Ida Red** ('21) 'R'	
	SHO2	‹The Opposite of Sex ★★★ ('98)		**Small Soldiers** ★★› ('98, Comedy) 'PG-13'		(:20) **Good Will Hunting** ★★★› ('97) 'R'						**Patriot Games** ★★★ ('92, Suspense) 'R'				**Beverly**	
	SHOBET	‹Fury of Rick James		**Miles Ahead** ★★› ('16, Biography) 'R'		Teddy Pendergrass: If You Don't Know Me						**MVP** ('22, Drama) *Mo McRae, Nate Boyer* 'NR'				**Attica** ★★★› ('21)	
	SHOF	‹Dreamer: True Story			(:25) **Astronaut** ('19, Drama) 'NR'		**The Evers** ('20, Documentary) 'NR'					(12:50) **Hit the Road** ('21) 'NR'			**A River Runs Through It** ('92) 'PG'		
	SHON	‹Twilight ★★› ('08) 'PG-13'			**The Twilight Saga: New Moon** ★★› ('09)		(:45) **The Twilight Saga: Eclipse** ★★› ('10) 'PG-13'							**The Twilight Saga: Breaking Dawn Part 1**			
	SHOS	‹The Go-Go's ('20) 'NR'		Matt Rogers:		**The Fighter** ★★★› ('10, Drama) 'R'				**Gladiator** ★★★› ('00, Historical Drama) 'R'						**Stir Crazy** ★★★	
	SHOWN	‹Dreamland ('19, Drama) 'R'		**Romeo & Juliet** ★★ ('13, Romance) 'PG-13'			**Driveways** ('19, Drama) 'NR'					**Just Another Girl on the I.R.T.** 'R'		(:45) **Lady Bird** ★★★› ('17) 'R'			
	SHOX	‹Low Tide	NYC Point Gods			**The Naked Gun: Police Squad**		**Naked Gun 2 1/2: Fear**				**Billionaire Boys Club** ★› ('18, Suspense) 'R'				(2:50) **The Contractor**	
	TMC	‹Memphis ('13) 'NR'		**Broken Star** ('18, Suspense) 'NR'		**Rhapsody of Love** ('21) 'NR'			**Moon Manor** ('21) 'NR'				(:45) **The Last Tree** ('19, Drama) 'NR'			**Summer**	
STARZ	STARZ	‹Christmas-Walt		(8:49) **Talk to Me** ★★★ ('07, Biography) 'R'			(10:51) **For the Love of Money** ('21)		BMF				(:28) **Resident Evil: Welcome to Raccoon City**		(:19) **Infer**		
	STRZCI	‹Snow	(:22) **East Side Sushi** ('14) 'PG'			(:09) **Ma Belle, My Beauty** ('21, Drama) 'NR'		(11:46) **Fury** ★★★ ('14, War) *Brad Pitt* 'R'						**Long Weekend** ★★› ('21)		**Unhol**	
	STRZCO	‹Highway ('12) 'R'		**Man Who Knew-Little**		(:39) **The Ugly Truth** ★› ('09) 'R'				(:17) **Slaughterhouse Rulez** ('18) 'R'				**Silver Linings Playbook** ★★★› ('12) 'R'			
	STRZED	‹She's Out			(:13) **Unbearable Weight of Massive Talent**		**Rise of the Planet of the Apes** ★★★					(12:49) **Green Zone** ★★› ('10, Action) 'R'				(2:46) **Gallowwalkers**	
	STRZIB	‹Where's the Money		(:11) **Marcus** ('20, Drama) *Owen Miller* 'NR'			**Tyler Perry's Madea Goes to Jail** ★★					(12:49) **Nine Days** ('20, Fantasy) *Zazie Beetz* 'R'				(2:55) **Paradise High**	
	STRZKF	‹Anastasia	(:44) **Santaman** ('22, Children's)			(:13) **It Takes Two** ★› ('95, Comedy)				(11:55) **Jingle All the Way** ★★				(:26) **Pit Pony** ('97, Drama) 'TVPG'		(2:59) Pit ...	(:45) **It**
STARZ ENCORE	ENCORE	‹Heart and Souls ★★› ('93)			(:26) **I Saw the Light** ★★ ('15, Biography) 'R'		**Alien vs. Predator** ★★ ('04) 'NR'						(:17) **Supercool** ('21, Comedy) 'NR'		(2:52) **The Benefactor**		
	EACTN	‹The Tuxedo ★› ('02)		(8:55) **My Super Ex-Girlfriend** ('06)		**Death Wish** ★★★ ('74) 'R'				(:10) **Death Wish II** ★ ('82) 'R'				(:41) **Freaks of Nature** ★› ('15, Horror) 'R'		(:16) **Longe**	
	ECLASS	‹Shallow Hal ★★› ('01) 'PG-13'		**54** ★★ ('98, Drama) 'R'			(:08) **X-Men** ★★★ ('00, Action) 'PG-13'					(12:55) **X-Men Origins: Wolverine**		(:45) **Broken Arrow** ★★ ('96) 'R'			
	EBLACK	‹Tazmanian Devil ('20, Drama) 'NR'			(9:52) **RENO-Miami**		(:15) **StreetDance** ★★› ('10, Drama) 'PG-13'					(12:55) **Blue Collar** ★★★ ('78, Drama) 'R'				(2:51) **Fifty Shades**	
	EFAMLY	‹Sandlot 2	(:18) **Babysitters Bwr**		**Mirror Mirror** ★★› ('12, Children's) 'PG'			(:18) **Red Dog** ('11, Children's) 'PG'				(12:51) **The Sandlot 2** ('05) 'PG'			**Zoo** ('17, Historical Drama) 'PG'		
	ESUSP	‹State Property ★›		(:15) **Death Wish 3** ★ ('85, Action)			(10:48) **Reservation Road** ★★			**The Gateway** ('21)				(:06) **Gangs of New York** ★★★› ('02)			
	EWESTN	(:10) Laramie		**Flicka** ★★› ('06, Children's) 'PG'		(:36) **The Star Packer**		(:27) **Bandidas** ★★ ('06) 'PG-13'				The Deputy	(:27) Wante	(1:54) Wagon Train		(2:46) Lara	(:37) Lawm
MGM	MGM+	(:15) **The Dirty Dozen** ★★★› ('67, War) *Lee Marvin*				(:45) **Moby Dick** ★★★ ('56, Adventure)				(:45) **To Catch a Thief** ★★★› ('55)					**True Grit** ★★★› ('69)		
	MGMMAR	(:10) **The Single Moms Club** ★★ ('14)				**Nebraska** ★★★› ('13, Drama)			**The Duchess** ★★★ ('08, Historical Drama)					(1:50) **Soapdish** ★★› ('91)		**Home**	
	MGMHT	‹Jacob's Ladder ('90)		**A Quiet Place Part II** ★★★			(:40) **The Commuter** ★★› ('18, Suspense)			(:25) **Speed** ★★★› ('94, Action)					(:25) **The Two Jakes** ★★› ('90)		

	CENTRAL	8 AM	8:30	9 AM	9:30	10 AM	10:30	11 AM	11:30	12 PM	12:30	1 PM	1:30	2 PM	2:30	3 PM	3:30
	MOUNTAIN	7 AM	7:30	8 AM	8:30	9 AM	9:30	10 AM	10:30	11 AM	11:30	12 PM	12:30	1 PM	1:30	2 PM	2:30
	A&E	Parking	Parking	Killer Kids		Killer Kids		Killer Kids		TBA		After the First 48		After the First 48		The First 48	
	AHC	Codes and Conspiracies		Codes and Conspiracies		Gunslingers		Gunslingers		Gunslingers		The Cowboy		The Cowboy		WWII: Witness to War	
	AMC	**The Truman Show** ★★★› ('98)		**The Karate Kid** ★★★› ('84, Drama) *Ralph Macchio*						**The Karate Kid Part II** ★★› ('86, Drama) *Ralph Macchio*						**Sixteen Candles** ('84)	
	APL	Dogs 101		Too Cute!		Too Cute!		Pit Bulls and Parolees		Pit Bulls and Parolees		Dr. Jeff: RMV		Dr. Jeff: RMV		Naked and Afraid	
	AXSTV	‹Blondie	Legends	Classic Albums		Wahlburgr	Wahlburgr	Wahlburgr	Wahlburgr	Music's	Music's	Ozzy & Jack's		Ozzy & Jack's		Live From Daryl's House	
	BBCA	Star Trek: Next		Star Trek: Next		Star Trek: Next		Star Trek: Next		Star Trek: Next		Star Trek: Next		Star Trek: Next		Law & Order	
	BET	‹TBA				black-ish	black-ish	Browns	Browns	Browns	Browns	Browns	Browns	Payne	Payne	Payne	Payne
	C&I	American Justice		Cajun	Cajun	Cajun	Cajun	Runaway	Runaway	Runaway Squad		Runaway	Runaway	Manhunters	Manhunters	Manhunters	Manhunters
	CMT	Roseanne	Roseanne	Roseanne	Roseanne	Roseanne	Roseanne	Mike	Mike	Mike	Mike	King	King	King	King	King	King
	CNBC	Squawk on the Street **(N)** (L)				TechCheck **(N)** (L)		Fast Money Halftime (L)		The Exchange **(N)** (L)		Power Lunch **(N)** (L)		Closing Bell **(N)** (L)		Closing Bell: Overtime	
	CNN	CNN Newsroom **(N)** (L)		CNN Newsroom **(N)** (L)		At This Hour-Kate (L)		Ins. Politics (L)		CNN Newsroom **(N)** (L)		CNN Newsroom **(N)** (L)		CNN Newsroom **(N)** (L)		Jake Tapper (L)	
	COM	Brooklyn	South Park	South Park	South Park	South Park	South Park	South Park	South Park	South Park	South Park	Seinfeld	Seinfeld	Seinfeld	Seinfeld	Seinfeld	Seinfeld
	COOK	Brunch at	Brunch at	Burgers	Burgers	Burgers	Burgers	Carn Eats	Carn Eats	Carn Eats	Carn Eats	Carn Eats	Carn Eats	Man, Food	Man, Food	Man, Food	Man, Food
	DISC	Fast N' Loud		Fast N' Loud		Fast N' Loud		Fast N' Loud		Fast N' Loud		Fast N' Loud		Fast N' Loud		Street Outlaws	
	DISN	Bluey	Bluey	Bluey	SuperKitties	Bluey		Bluey	Bluey	Bluey	Bluey	Bluey	Bluey	Big City	Big City	Ladybug	Ladybug
	DLC	Family by the Ton		Family by the Ton		Family by the Ton		My 600-Lb. Life		My 600-Lb. Life		My 600-Lb. Life		My 600-Lb. Life		Trauma: Life in the ER	
	ESPN	‹Get Up (L)		First Take (L)				SportsCenter (L)		SportsCenter (L)		This Just In (L)		NBA Today (L)		NFL Live (L)	
	ESPN2	SportsCenter (L)		Get Up				First Take				SportsCenter		This Just In		Daily Wager	
	EWTN	Holy	Sunday	Religious	Mother Angelica Live		Gospel	From Nazareth		Women of	At Home	Called to Communion		Chaplet	Rosary	The Friar	Lucy Friend
	FLIX	‹Beautician		**Baby Boom** ★★★ ('87, Comedy)			**Nicholas Nickleby** ★★★ ('02, Drama)				(:45) **The English Patient** ★★★› ('96, Drama) *Ralph Fiennes*						**Confessns**

Not all networks are available in all areas.

CENTRAL	8 AM	8:30	9 AM	9:30	10 AM	10:30	11 AM	11:30	12 PM	12:30	1 PM	1:30	2 PM	2:30	3 PM	3:30
MOUNTAIN	7 AM	7:30	8 AM	8:30	9 AM	9:30	10 AM	10:30	11 AM	11:30	12 PM	12:30	1 PM	1:30	2 PM	2:30
FNC	America's Newsroom		America's Newsroom		The Faulkner Focus **(N)** (L)		Outnumbered **(N)** (L)		America Reports **(N)** (L)		America Reports **(N)** (L)		The Story With Martha (L)		Your World W/ Cavuto (L)	
FOOD	Girl-Farm	Girl-Farm	The Kitchen		The Kitchen		The Kitchen		Man, Food	Man, Food	Man, Food	Man, Food	NFL Tailgate Takedown		NFL Tailgate Takedown	
FREFM	The 700 Club		700 Club	Simpsons	Simpsons	Simpsons	Simpsons	**Grown Ups 2** ★ ('13, Comedy) *Adam Sandler*			**Pretty Woman** ★★★ ('90, Romance-Comedy)					
FS1	◂Carton	Skip and Shannon: Undisputed (L)					The Herd with Colin Cowherd (L)						First Things First (L)		Speak (L)	
FX	◂**The Girl in the Spider's Web** ★★ ('18)				**Tolkien** ★★ ('19, Biography) *Nicholas Hoult, Lily Collins*				**Ready or Not** ★★★ ('19, Horror)				**David Copperfield**			
FXM	◂**Thunderhead**		(:10) **The Sad Horse** ★★› ('59)		**The Lost World** ★★› ('60)				(:10) **Voyage to the Bottom of the Sea** ('61)				**Captain Underpants: The First Epic Movie**			
FXX	◂**Assassin**	**Push** ★› ('09, Suspense) *Chris Evans, Dakota Fanning*					Cleveland	Cleveland	Cleveland	Cleveland	King of Hill	King of Hill	King of Hill	King of Hill	King of Hill	King of Hill
GMSHW	Ma. Minds	Ma. Minds	Puzzler	Puzzler	America	America	Deal or No Deal		Match	Match	America	America	America	Puzzler	The $100,000 Pyramid	
GOLF	◂PGA Tour Golf *AT&T Pebble Beach Pro-Am, Final Round*						Golf Today (L)				Golf Today				Golf Central (L)	
HALL	Gold Girls	Gold Girls	Gold Girls	Gold Girls	Gold Girls	Gold Girls	**Cooking With Love** ('18) *Ali Liebert* 'TVG'				**Destination Wedding** ('17) 'TVG'				**Her Pen Pal** ('21)	
HALLMV	Diagnosis Murder		Diagnosis Murder		Murder, She Wrote		Murder, She Wrote		Murder, She Wrote		Monk		Monk		Monk	
HGTV	Nate & Jeremiah		Nate & Jeremiah		Nate & Jeremiah		100 Day Dream Home		100 Day Dream Home		100 Day Dream Home		100 Day Dream Home		100 Day Dream Home	
HIST	Ancient Aliens		Ancient Aliens		Ancient Aliens		Ancient Aliens		Ancient Aliens		Ancient Aliens Special Presentation				Ancient Aliens Special	
HSN	Monday Morning		Monday Morning		Your Go-To DIY Guy **(N)**		Your Go-To DIY Guy **(N)**		Mine Finds By Jay King		Mine Finds By Jay King		Home Innovations		Electronic Connection **(N)**	
ID	Dead of Winter		Dead of Winter		Dead of Winter		The Lake Erie Murders		The Lake Erie Murders		The Lake Erie Murders		The Lake Erie Murders		Ice Cold Killers	
IFC	Parks	Parks	Parks	Parks	Parks	Parks	Parks	Parks	Parks	Parks	Parks	Parks	Parks	Parks	Raymond	Raymond
INSP	◂Virginian	Fargo	Gunsmoke	Gunsmoke	Gunsmoke	Gunsmoke	Rawhide		Rawhide		Wagon Train		Wagon Train		Gunsmoke	Gunsmoke
LIFE	The Closer *About Face*		The Closer		Major Crimes		Major Crimes		Major Crimes		Rizzoli & Isles		Rizzoli & Isles *Bassholes*		Rizzoli & Isles	
LMN	◂**Web Cam Girls** ('17)		**His Fatal Fixation** ('20, Suspense) *Sarah Fisher*				**Pretty Little Dead Girl** ('16, Suspense)				**Sorority Secrets** ('20, Suspense) 'TV14'				**Cheerleader Escort**	
MAGN	Beachfront Renovation		Lakefront Bargain Hunt		Lakefront Bargain Hunt		Lakefront Bargain Hunt		Lakefront Bargain Hunt		Maine Cabin Masters		Maine Cabin Masters		Maine Cabin Masters	
MOTOR	FantomWorks		FantomWorks		Car Fix	Garage	FantomWorks		FantomWorks		FantomWorks		FantomWorks		Iron Resurrection	
MPLEX	◂**Singularity** ('17, Science Fiction)		**Jericho** ★★ ('00, Western)				(:12) Dead Man's Walk (Part 1 of 3)		(:43) Dead Man's Walk (Part 2 of 3)		(:13) Dead Man's Walk (Part 3 of 3)		(:45) **Singu**			
MSNBC	◂Morning Joe **(N)** (L)		José Díaz-Balart (L)		MSNBC Reports **(N)** (L)		Andrea Mitchell Rep		Chris Jansing Reports		Katy Tur Reports **(N)** (L)		Hallie Jackson Report		Deadline: White Hous	
NATGEO	Superstructures-Marvels		Superstructures-Marvels		Superstructures-Marvels		Superstructures-Marvels		Superstructures-Marvels		Superstructures-Marvels		The Story of God		The Story of God	
NGWLD	The Incredible Dr. Pol		The Incredible Dr. Pol		The Incredible Dr. Pol		The Incredible Dr. Pol		The Incredible Dr. Pol		Cesar Millan		Cesar Millan		Cesar Millan	
OWN	Dr. Phil		Dr. Phil		Dr. Phil		Dr. Phil		Court	Court	Court	Court	Court	Court	Dr. Phil	
OXYG	Aaron Hernandez		Aaron Hernandez		Aaron Hernandez		Snapped		Snapped *Valerie Pape*		Snapped		Snapped *Alaina Mercer*		Snapped *Keana Barnes*	
PARMT	Bar Rescue		Bar Rescue		Bar Rescue		Law & Order		Law & Order		Law & Order		Law & Order		Two Men	Two Men
POP	ER		ER		ER		ER		ER		ER		Scorpion		Scorpion	
QVC	Susan Graver Style **(N)** (L)		Isaac Mizrahi Live! **(N)** (L)				Q at Noon **(N)** (L)		Lands' End Swimwear		Isaac Mizrahi Live! **(N)** (L)				Breezies Intimates (L)	
SCI	Universe Works		Ancient Unexplained		Ancient Unexplained		Strange Evidence		Strange Evidence		Mysteries of		Mysteries of		Expedition X	
SMITH	Hope Diamond		Mystery-Lost		Ice Age Giants		Air Disasters		Air Disasters		Air Disasters		Air Disasters		Air Disasters	
SONY	◂**Silverado**	(:40) **The Violent Men** ★★› ('55, Western)				**Hell's Horizon** ★★ ('55, War)			**Tarawa Beachhead** ★★			**The Pathfinder** ★› ('52)			(:10) **Damn-Defiant**	
SUND	Law Order: CI		Law Order: CI		Law Order: CI		Law Order: CI		Law Order: CI		Law Order: CI		NCIS		NCIS	
SYFY	Heroes *Lizards*		**Journey to the Center of the Earth** ★★›				**Maze Runner: The Scorch Trials** ★★ ('15, Science Fiction)						**Transformers: The Last Knight** ★★ ('17)			
TBN	Creflo	Hagee Min	Joel Osteen	Jackson	S. Furtick	Jentezen	R. Jeffress	Robert	Joyce M.	Better Together		Wommack	The 700 Club		Turning	S. Furtick
TBS	Broke Girl	Broke Girl	Broke Girl	Broke Girl	Friends	Friends	Friends	Friends	Friends	Friends	Friends	Friends	Friends	Friends	Friends	Friends
TCM	**Rockabye** ★› ('33)		(:15) **Bed of Roses** ★★› ('33)			**One Man's Journey**		(:45) **Chance at Heaven** ★★ ('33)			**Gambling Lady** ('34)		(:15) **Espionage Agent** ★★★		(:45) **Primr**	
TLC	My 600-Lb. Life		My 600-Lb. Life: Where Are They Now?				Extreme Sisters		Extreme Sisters		90 Days	90 Days	90 Days	90 Days	90 Days	90 Days
TNT	Charmed *Little Monsters*		Supernatural		Supernatural		Supernatural		Supernatural		Supernatural		**Suicide Squad** ★★ ('16, Action) *Will Smith*			
TRU	truTV Top Funniest		truTV Top Funniest		MythBusters		MythBusters		MythBusters		Jokes	Jokes	Jokes	Jokes	Jokes	Jokes
TRAVEL	Beyond the Unknown		Beyond the Unknown		Beyond the Unknown		Beyond the Unknown		Beyond the Unknown		Beyond the Unknown		Beyond the Unknown		Beyond the Unknown	
TVLAND	M*A*S*H	M*A*S*H	M*A*S*H	M*A*S*H	Bonanza		Gunsmoke		Gunsmoke		Gunsmoke		Gunsmoke		Andy G.	Andy G.
UNIV	◂¡Despierta América! **(N)** (L)				Como dice el dicho **(N)**		Noticiero (L)	Nosotr.	Hoy **(N)**		Amor dividido **(N)**		La mexicana y el güero **(N)**		El gordo y la flaca **(N)** (L)	
UP	Highway to Heaven		Highway to Heaven		Touched by an Angel		Touched by an Angel		Gilmore Girls		Gilmore Girls		Gilmore Girls		Reba	Reba
USA	Chicago Fire		Chicago Fire		Chicago Fire		Chicago Fire		Chicago Fire		Chicago Fire		Chicago Fire		Chicago Fire	
WE	Paid Programs		Law & Order *C.O.D.*		Law & Order *Paradigm*		Law & Order		Law & Order		Law & Order		TBA		TBA	

BROADCAST	8 AM	8:30	9 AM	9:30	10 AM	10:30	11 AM	11:30	12 PM	12:30	1 PM	1:30	2 PM	2:30	3 PM	3:30
ABC	◂Good Morning America **(N)**		Local Programs		The View **(N)**		Local Programs		GMA3-Need to Know		General Hospital **(N)**		Local Programs		Local Programs	
CBS	◂CBS Mornings **(N)**		Local Programs		The Price Is Right **(N)**		Local Pro	Young & Restless		Bold	The Talk **(N)**		Let's Make a Deal **(N)**		Local Programs	
FOX	Local Programs										Local Programs					
NBC	Today 3rd Hour **(N)**		Today-Hoda		Local Programs				Local Programs		NBC News Daily **(N)**		Local Programs		Local Programs	
CW	Local Programs												Local Programs		Local Programs	
PBS*	Tiger	Rosie	Sesame St.	Work It	Work It	Pinkalicious	Elinor	Nature Cat	Elementary	Xavier	Chefs Life	Old House	America Outdoors		Antiques Roadshow	
ANTENNA	Knows Best	Knows Best	Dennis	Dennis	Hazel	Hazel	Martian	Martian	Jeannie	Jeannie	Bewitched	Bewitched	That Girl	That Girl	Too Close	Too Close
COZI	Quincy, M.E. *Cover-Up*		Quincy, M.E.		Emergency! *Kidding*		Emergency!		Emergency!		Monk		Monk		Monk	
H&I	Rawhide		The High Chaparral		Cheyenne		Nash Bridges		Nash Bridges		Nash Bridges		Nash Bridges		Nash Bridges	
ION	NCIS: Los Angeles		NCIS: Los Angeles		Criminal Minds *X*		Criminal Minds *300*		Criminal Minds		Criminal Minds *Rule 34*		Criminal Minds		Criminal Minds	
METV	Perry Mason		Matlock *The Assault*		In the Heat of Night		The Waltons *The Rumor*		Gunsmoke *The Innocent*		Bonanza		Rifleman	Rifleman	Wagon Train	

◂ = Program already in progress; **(N)** = New program/episode; ♉ = Live sports event.
*PBS programming varies regionally. Check your local stations for programming availability.

6 Monday

	CENTRAL	4 PM	4:30	5 PM	5:30	6 PM	6:30	7 PM	7:30	8 PM	8:30	9 PM	9:30	10 PM	10:30	11 PM	11:30
	MOUNTAIN	3 PM	3:30	4 PM	4:30	5 PM	5:30	6 PM	6:30	7 PM	7:30	8 PM	8:30	9 PM	9:30	10 PM	10:30
HBO	HBO	‹Grind	(:40) Game	(:15) The Last of Us		**Quantum of Solace** ★★› ('08) 'PG-13'		C.B. Strike **(N)** (Part 1 of 4)		The Last of Us		(9:50) C.B. Strike				(10:50) **Men Who Stare**	
	HBO2	‹Warrior	(:40) **Unbroken** ★★› ('14, Biography) 'PG-13'					The Last	(:45) **Big Momma's House** ★★ ('00) 'PG-13'			(:25) **Big Momma's House 2** ★›				**Horrible Bosses 2**	
	HBOC	‹The Wood ★★ ('99)	(:15) **Entour.** ★★ ('15, Comedy) 'R'					**The Perfect Score** ★★ ('04)		**The Bob's Burgers Movie** ('22)		(:15) **Morris From America** ★★★ ('16) 'R'					
	HBOF	‹Yentl ★★★ ('83, Musical) 'PG'				**Ghost Town** ★★★ ('08) 'PG-13'		(:43) **Divergent** ★★ ('14, Science Fiction) 'PG-13'				**Street Fighter: Chun-Li**				(:40) **King**	
	HBOS	**The Man From U.N.C.L.E.** ★★› ('15, Action)				**Room** ★★★› ('15, Drama) *Brie Larson* 'R'				**Annabelle** ★★ ('14, Horror) 'R'		(:40) **Spotlight** ★★★› ('15, Drama) *Mark Ruffalo* 'R'					
	HBOZ	‹Double Jeopardy ★★★ ('99) 'R'		(:29) **Eagle Eye** ★★› ('08, Action) 'PG-13'				(:27) **Heist** ('15, Action) 'R'				**Daredevil** ★★ ('03) 'PG-13'		(:44) **Tusk** ★★› ('14, Horror) 'R'			
CINEMAX	MAX	‹Fools Rush In ★★		(:13) **The Break-Up** ★★ ('06) 'PG-13'				**The Grand Budapest Hotel** ('14)		(:40) **Fantastic Mr. Fox** ★★★›				(:07) **Black Sheep** ★› ('96)		**Con Is**	
	MMAX	‹12 Rounds	**Safe** ★★› ('12, Action) 'R'			(:10) **Double Impact** ★★ ('91, Action) 'R'				**Anna** ★★ ('19, Action) *Sasha Luss* 'R'				**RocknRolla** ★★› ('08, Crime Drama) 'R'			
	AMAX	‹I Origins ★★› ('14, Drama) 'R'		(:45) **Moon** ★★★ ('09, Science Fiction) 'R'				(:23) **Next** ★★ ('07) 'PG-13'				**Let's Be Cops** ★★ ('14) 'R'		(:45) **Ride Along** ★★ ('14) 'PG-13'			
	5MAX	(:07) **The Heartbreak Kid** ★★ ('07) 'R'				**The Mule** ★★› ('18, Crime Drama) 'R'				**The Card Counter** ★★★ ('21, Suspense) 'R'		(9:52) **Abduction** ★› ('11) 'PG-13'				(:38) **Mem**	
	MVMAX	‹Profile ★★› ('18, Suspense) 'R'		(:21) **The Whole Ten Yards** ★›				**Lara Croft Tomb Raider: The Cradle of Life**				(8:58) **Danny Collins** ★★★ ('15)		(:45) **Atonement** ★★★› ('07) 'R'			
	OMAX	‹One Missed Call ★ ('08) 'PG-13'		(:22) **3:10 to Yuma** ★★★ ('07, Western) 'R'				(:25) **Halloween Kills** ★★ ('21) 'R'				(:11) **The Bourne Supremacy** ★★★ ('04)				**Racer-Jailbird**	
	THMAX	‹The Omen ★★★ ('76) 'R'				(:20) **Damien: Omen II** ★★› 'R'		(:07) **Conan the Barbarian** ★★ ('11) 'R'				**Lone Survivor** ★★★ ('13, War) 'R'				**Lincoln Lawyer**	
SHOWTIME/TMC	SHO	‹Ida Red ('21) 'R'		**The Italian Job** ★★★ ('03) 'PG-13'				Your Honor		Murder in Big Horn		Movie				Your Honor	
	SHO2	‹Beverly Hills Cop III		(:15) **Beverly Hills Cop** ★★★ ('84) 'R'				**Trading Places** ★★★ ('83, Comedy) 'R'				Your Honor **(N)**		Murder in Big Horn		**Stillwater** ★★› 'R'	
	SHOBET	‹Attica ★★★› ('21)		**Jason's Lyric** ★★› ('94, Drama) 'R'				**Booty Call** ★★› ('97) 'R'				**Richard Pryor: Omit the Logic** 'R'		**American Honey** ★★★› ('16) 'R'			
	SHOF	‹River Runs	(:45) **Last Action Hero** ★★ ('93, Action) 'PG-13'					**Saving Flora** ('18, Children's) 'NR'				**Dreamer: Inspired by a True Story** ('05)				**American Graffiti** ★★★★ ('73)	
	SHON	**The Twilight Saga: Breaking Dawn Part 2**				**Midnight Sun** ★› ('18) 'PG-13'				**Inbetween Girl** ('21) 'NR'				**5-25-77** ('22, Comedy) *John Francis Daley* 'NR'			**Bad Santa**
	SHOS	‹Stir Crazy ★★★ 'R'		**Losing Isaiah** ★★★ ('95, Drama) 'R'				**Breaking** ★★› ('22) 'PG-13'				(:45) **Gladiator** ★★★› ('00, Historical Drama) *Russell Crowe* 'R'					**Source**
	SHOWN	‹Lady Bird	**A Love Song** ('22, Drama) 'PG'			**Hello I Must Be Going** ★★› 'R'				**Distorted** ('18, Suspense) 'R'		**But I'm a Cheerleader** ★★				**Bad Parents** ('12) 'NR'	
	SHOX	‹Contractor	**Old Henry** ('21, Western) 'NR'			(:15) **Once Upon a Time in the West** ★★★› ('69, Western) 'PG-13'						Boxing		**Eddie Murphy Raw** ★★› ('87)		X Rated	
	TMC	‹Summer of 85 ('20)		(:15) **Like Water for Chocolate** ★★★ ('92) 'R'				**As They Made Us** ('22) 'R'				(:40) **Montana Story** ('21, Drama) 'R'				**Falling** ★★› ('20) 'R'	
STARZ	STARZ	‹Inferno ★★ ('16) 'PG-13'				(:24) **The Adjustment Bureau** ('11)		(:14) **The Intruder** ★› ('19, Suspense) 'PG-13'				BMF *Moment of Truth*		(9:55) **Think Like a Man Too** ★★		(:45) **Assa**	
	STRZCI	‹The Unholy ★› ('21)		(:14) **Youth in Revolt** ★★› ('09)				(:45) **Fury** ★★★ ('14, War) *Brad Pitt, Shia LaBeouf* 'R'				**An Unfinished Life** ★★› ('05) 'PG-13'				(10:50) **Maria by Callas**	
	STRZCO	(:08) **Get Over It** ★★ ('01)				(:37) **Beavis and Butt-head**				**Breaking Up** ★★ ('97) 'R'				**Silver Linings Playbook** ★★★› ('12) 'R'		(:37) **Drunk Parents** ('19) 'R'	
	STRZED	‹Gallowwa	(:21) **Click** ★★› ('06) 'PG-13'			(:11) **Unbearable Weight of Massive Talent**				**Green Zone** ★★› ('10, Action) 'R'				(9:57) **Rise of Planet of Apes**		(:44) **Guar**	
	STRZIB	‹Paradise Highway 'R'		(4:52) **Miss Sharon Jones!** ★★★				(:29) **Madea Goes to Jail**				(:14) **Port Authority** ('19, Drama) 'R'		P-Valley *Perpetratin'*		P-Valley *Scars*	
	STRZKF	‹It Takes Two ★› ('95) 'PG'				(:27) **Anastasia** ★★› ('97) 'G'		**Jingle All the Way** ★★ ('96)				**Josie and the Pussycats** ★★		(:12) **Pit Pony** ('97, Drama) 'NR'		(:45) **Wings**	
STARZ ENCORE	ENCORE	‹Benefactor	(:29) **Life** ★★› ('17, Science Fiction) 'R'					(:16) **Alien vs. Predator** ★★ ('04)		**Don't Breathe 2** ★★ ('21) 'R'				(:42) **Escape Room: Tournament**		(:15) **The Benefactor**	
	EACTN	‹The Longest Yard ★★★› ('74)		(:20) **A Perfect Getaway** ★★›				**My Super Ex-Girlfriend** ★★ ('06)				(:39) **The Tuxedo** ★› ('02, Comedy) 'PG-13'				(:20) **Operation Condor**	
	ECLASS	‹Broken	(:36) **Bachelorette** ★★ ('12) 'R'			**Venom** ★★ ('18, Action) 'PG-13'				**X-Men** ★★★ ('00, Action) 'PG-13'				(9:47) **X-Men Origins: Wolverine**		(:37) **Bach**	
	EBLACK	‹Fifty	(:25) **White People Money** ('20)			(5:46) **Alien Resurrection** ★★›				(:37) **RENO 911!: Miami** ★★ ('07)		**Tazmanian Devil** ('20, Drama) 'NR'				**Finding Kendrick**	
	EFAMLY	(:08) **H Is for Happiness** ('19) *Emma Booth* 'NR'		(5:47) **Babysitters Bwr**				**The Sandlot 2** ('05) 'PG'				(:39) **Mirror Mirror** ★★› ('12, Children's) 'PG'		(:26) **The Eagle Huntress** ★★★›			
	ESUSP	‹Gangs of New York		(4:55) **Dracula III: Legacy** ('05)		(:28) **Friday the 13th: Part 7**				(7:59) **Timeline** ★★ ('03, Adventure)				(9:57) **Hellboy II: The Golden Army** ★★★			
	EWESTN	Fargo	Rifleman	(4:57) The Virginian		(:15) **Johnson County War** ★★★ ('02) 'NR'				(7:46) **Johnson County War** ('02)				(:17) **Bandidas** ★★ ('06) 'PG-13'		(10:51) **Randy Rides**	
MGM	MGM+	‹True Grit	(:45) **Silverado** ★★★ ('85, Western) *Kevin Kline*					**The Magnificent Seven** ★★★› ('60)				(:10) **The Man Who Shot Liberty Valance** ('62)				(:15) **McLintock!**	
	MGMMAR	‹Home-Holiday		(:15) **Bewitched** ★★ ('05, Romance-Comedy)				**The Pink Panther** ★★★› ('63, Comedy)				**The Return of the Pink Panther** ★★★ ('75)				(10:55) **Pink Panther**	
	MGMHT	‹Two Jakes	(:45) **Primal Fear** ★★★ ('96, Crime Drama) *Richard Gere*					**Vanilla Sky** ★★ ('01, Suspense) *Tom Cruise*						(:20) **Dead Again** ★★★ ('91)		(:10) **Nick of Time** ('95)	

	CENTRAL	4 PM	4:30	5 PM	5:30	6 PM	6:30	7 PM	7:30	8 PM	8:30	9 PM	9:30	10 PM	10:30	11 PM	11:30
	MOUNTAIN	3 PM	3:30	4 PM	4:30	5 PM	5:30	6 PM	6:30	7 PM	7:30	8 PM	8:30	9 PM	9:30	10 PM	10:30
	A&E	The First 48		The First 48		The First 48		The First 48 *Road Rage*		The First 48		The First 48		The First 48		The First 48	
	AHC	WWII: Witness to War		Against the Odds		WWII: Witness to War		How the World Ends		How the World Ends		How the World Ends		How the World Ends		How the World Ends	
	AMC	‹Sixteen Candles ('84)		**Fast Times at Ridgemont High** ★★★ ('82)				**The Goonies** ★★★ ('85, Children's) *Sean Astin*				**The Breakfast Club** ★★★› ('85)				(:45) **16Ca**	
	APL	Naked and Afraid		Naked and Afraid		Naked and Afraid		Naked and Afraid		Naked and Afraid		Naked and Afraid		Naked and Afraid		Naked and Afraid	
	AXSTV	Anderson Paak		The Big Interview		Top Ten	Top Ten	Nothing but Trailers **(N)**		**Real Genius** ★★› ('85, Comedy) *Val Kilmer, Gabe Jarret*				**Real Genius** ★★› ('85, Comedy)			
	BBCA	Law & Order		Law & Order *Blood*		Law & Order *Shadow*		Law & Order *Burned*		Law & Order *Ritual*		Law & Order		Law & Order *Expert*		Law & Order *Castoff*	
	BET	Payne	Payne	Payne	Payne	Payne	Payne	Payne	Payne	Movie						Martin	Martin
	C&I	Manhunters	Manhunters	The Big House		The Big House		The Big House		The Big House *Auburn*		The Big House		The Big House		The Big House	
	CMT	Last Man	Last Man	Last Man	Last Man	Last Man	Last Man	Sheldon	Sheldon	Sheldon	Sheldon	Sheldon	Sheldon	Sheldon	Sheldon	Reba	Reba
	CNBC	Fast Money **(N)** (L)		Mad Money **(N)**		Shark Tank		Shark Tank		Shark Tank		Shark Tank		Shark Tank		American Greed	
	CNN	Jake Tapper (L)		Situation Room (L)		Erin Burnett OutFront		Anderson Cooper 360		CNN Tonight **(N)** (L)		CNN Tonight **(N)** (L)		CNN Tonight **(N)** (L)		Anderson Cooper 360	
	COM	The Office	The Office	The Office	The Office	The Office	The Office	The Office	The Office	The Office	The Office	The Office	The Office	Daily Show	Seinfeld	South Park	South Park
	COOK	Good Eats	Good Eats	Good Eats	Good Eats	Delicious	Delicious	Delicious	Delicious	Zimmern	Zimmern	Delicious	Bizarre	Bizarre	Bizarre	Delicious	Delicious
	DISC	Street Outlaws		Street Outlaws		Street Outlaws		Street Outlaws *Friends in Fast Places* **(N)**						Street Outlaws		Street Outlaws	
	DISN	Big City	Big City	Ladybug	Ladybug	Hamster &	City	**Finding Dory** ★★★› ('16)		(:40) Hamst	Big	Hamster &		Ladybug	Ladybug	Jessie	Jessie
	DLC	Trauma: Life in the ER		Trauma: Life in the ER		Trauma: Life in the ER		Body Bizarre		Body Bizarre		Body Bizarre		Body Bizarre		Body Bizarre	
	ESPN	Around	Interruption	SportsCenter (L)		College Basketball *Duke at Miami* (L)				College Basketball *Texas at Kansas* (L)				SportsCenter		SportsCenter (L)	
	ESPN2	NFL Live		Women's College Basketball (L)				Super Bowl Opening Night (L)						SportsCenter Special		ESPN Documentaries	
	EWTN	Bookmark	Our Faith	News	Living	Daily Mass: Olam		The Journey Home **(N)**		News	Rosary	World Over Live		Women of	Battle	Daily Mass: Olam	
	FLIX	‹Confessions of a Dangerous Mind		**The Dictator** ★★› ('12, Comedy)				**Shooter** ★★› ('07, Action) *Mark Wahlberg*				(:10) **Desperado** ★★› ('95, Action)				**Hit & Run** ★★ ('12)	

Not all networks are available in all areas.

CENTRAL	4 PM	4:30	5 PM	5:30	6 PM	6:30	7 PM	7:30	8 PM	8:30	9 PM	9:30	10 PM	10:30	11 PM	11:30
MOUNTAIN	3 PM	3:30	4 PM	4:30	5 PM	5:30	6 PM	6:30	7 PM	7:30	8 PM	8:30	9 PM	9:30	10 PM	10:30
FNC	The Five **(N)** (L)		Special Report (L)		Jesse Watters Prime		Tucker Carlson Ton		Hannity **(N)** (L)		The Ingraham Angle **(N)** (L)		Gutfeld! **(N)**		Fox News at Night **(N)** (L)	
FOOD	NFL Tailgate Takedown		NFL Tailgate Takedown		Kids Baking		Kids Baking		Chopped *Sexy Feast*		Chopped		Chopped		Kids Baking	
FREFM	**Sweet Home Alabama** ★★ ('02, Romance-Comedy)					**The Proposal** ★★½ ('09, Romance-Comedy)					The Watchful Eye **(N)**		The 700 Club		The Office	The Office
FS1	◂Speak (L)		NASCAR Race Hub (L)		The Great Brady Heist		NFL Super Bowl Opening Night						All Madden			Brady Heist
FX	◂**David Copperfield**		**The Greatest Showman** ★★½ ('17, Musical)				**Ford v Ferrari** ★★★½ ('19, Historical Drama) *Matt Damon, Christian Bale*							**Ford v Ferrari** ★★★½ ('19)		
FXM	**Abominable** ★★★ ('19, Children's)				(5:55) **The Boss Baby** ★★½ ('17, Children's)				(7:50) **The Boss Baby** ★★½ ('17)			(:45) **Abominable** ★★★ ('19, Children's)				(:38) FXM
FXX	Simpsons	Simpsons	Simpsons	Simpsons	Simpsons	Simpsons	Family Guy	Family Guy	Family Guy	Family Guy	Family Guy	Family Guy	Family Guy	Family Guy	Futurama	Futurama
GMSHW	Chain Rea.	Chain Rea.	Ma. Minds	Puzzler	Switch **(N)**	America	America	America	The $100,000 Pyramid		FamFeud	FamFeud	FamFeud	FamFeud	FamFeud	FamFeud
GOLF	Masters Highlights		Golf Central		PGA TOUR	Golf Acad.	PGA Tour Golf *AT&T Pebble Beach Pro-Am, Final Round*									
HALL	◂**Her Pen Pal** ('21)		**Marry Me in Yosemite** ('22, Romance) 'TVG'				**My Secret Valentine** ('18) *Lacey Chabert* 'TVG'				Gold Girls	Gold Girls	Gold Girls	Gold Girls	Gold Girls	Gold Girls
HALLMV	Psych		Psych		Psych *Cog Blocked*		Drop Dead Diva		Drop Dead Diva		Murder, She Baked *Just Desserts*				Hannah Swensen	
HGTV	100 Day Dream Home		Fixer Upper		Fixer Upper		Fixer Upper: Welcome		Down Home Fab **(N)**		House Hunters **(N)**		Hunters	Hunt Intl	Down Home Fab	
HIST	◂Ancient Aliens Special		History's Greatest Mysteries				History's-Mysteries		History's-Mysteries		Greatest of All		Greatest of All		History's-Mysteries	
HSN	I Need That!		I Need That!		Signature Club		Signature Club		Adam's Open House **(N)**		Mine Finds By Jay King		Mine Finds By Jay King		Colleen Lopez	
ID	Ice Cold Killers		Ice Cold Killers		Ice Cold Killers		Death by Fame		Death by Fame **(N)**		The Playboy Murders **(N)**		The Playboy Murders		Death by Fame	
IFC	Raymond	Raymond	Raymond	Raymond	Two Men	Two Men	Two Men	Two Men	Two Men	Two Men	Two Men	Two Men	Two Men	Two Men	Two Men	Two Men
INSP	Cheyenne		Rawhide		Gunsmoke *Coventry*		Fargo	Fargo	Gunsmoke		Gunsmoke	Gunsmoke	Fargo	Fargo	Gunsmoke	
LIFE	Castle *After the Storm*		Castle		Castle		Castle		Castle *Probable Cause*		Castle		Castle *Swan Song*		Castle	
LMN	◂**Cheerleader Escort**		**The Price of Perfection** ('22, Suspense)				**Are My Friends Killers?** ('22, Suspense)				**Black Hearted Killer** ('20, Suspense) 'TV14'				**Friends Killers?**	
MAGN	Maine Cabin Masters		Maine Cabin Masters		Maine Cabin Masters		Maine Cabin Masters		Maine Cabin Masters **(N)**		Maine Cabin Masters		Maine Cabin Masters		Maine Cabin Masters	
MOTOR	Bitchin' Rides		Garage Squad		Texas Metal		Roadworthy Rescues		Roadworthy Rescues		Roadworthy Rescues		Roadworthy Rescues		Roadworthy Rescues	
MPLEX	◂**Singularity** ('17, Science Fiction)			(:18) **The Great Sioux Massacre**			Dead Man's Walk (Part 1 of 3)			Dead Man's Walk (Part 2 of 3)			Dead Man's Walk (Part 3 of 3)			**House**
MSNBC	◂Deadline: White Hous		The Beat With (L)		The ReidOut **(N)** (L)		All In With Chris Haye		Rachel Maddow Show (L)		The Last Word With (L)		11th Hour (L)		Rachel Maddow Show	
NATGEO	The Story of God		The Story of God		The Story of God		The Story of God		The Story of God		Black Travel		The Story of God		The Story of God	
NGWLD	Dr. Oakley, Yukon Vet		Dr. Oakley, Yukon Vet		Dr. Oakley, Yukon Vet		Dr. Oakley, Yukon Vet		Dr. Oakley, Yukon Vet		Dr. Oakley, Yukon Vet		The Incredible Dr. Pol		The Incredible Dr. Pol	
OWN	Dr. Phil		Dr. Phil		Dr. Phil		20/20 on OWN		20/20 on OWN		20/20 on OWN		20/20 on OWN		20/20 on OWN	
OXYG	Snapped		Floribama Murders		Floribama Murders		Floribama Murders		Cold Justice		Cold Justice		Cold Justice		Accident, Suicide	
PARMT	Two Men	Two Men	Two Men	Two Men	Two Men	Two Men	**Ride Along 2** ★★ ('16, Comedy) *Ice Cube, Kevin Hart*				**Four Brothers** ★★ ('05, Crime Drama) *Mark Wahlberg*					
POP	Scorpion		Scorpion		Scorpion		Movie							Movie		
QVC	LOGO by Lori Goldstein				Style Report **(N)** (L)		Fashion's Night In						Clarks Footwear **(N)** (L)		Sunday Riley Skincare	
SCI	Expedition X		Expedition X		Expedition X		Expedition X		Expedition X		Expedition X		Expedition X		Expedition X	
SMITH	Air Disasters		Air Disasters		Air Disasters		Inside the Factory		Black in Space		Afrofuturism		Aerial America		Inside the Factory	
SONY	◂**Damn the Defiant!**		**Okinawa** ★★ ('52, War)			(:25) **Hellcats of the Navy** ★★★			**A Soldier's Story** ★★★ ('84, Mystery)				**Hellcats of the Navy** ★★★ ('57)			**Soldier's**
SUND	NCIS		NCIS		NCIS		NCIS		Law & Order		NCIS		NCIS		NCIS	
SYFY	◂**Transformers: The Last Knight**		**Zombieland** ★★★ ('09, Comedy)					**Scott Pilgrim vs. the World** ★★★ ('10) *Michael Cera*			The Ark				(:15) **Maze Runner**	
TBN	Stop the Pain		New Seas	Jewish	The Potter's	Centerpoint	Praise		Takeaway-Kirk		Grier	Centerpoint	Praise		Prince	Takeaways
TBS	Sheldon	Sheldon	Sheldon	Sheldon	Big Bang	Big Bang	Big Bang	Big Bang	Big Bang	Big Bang	American	American	American	American	American	American
TCM	◂**Primrose Path** ★★½ ('40)			**The Oklahoman** ★★ ('57)			**Little Women** ★★★½ ('33, Drama)					(:15) **My Sister Eileen** ★★★ ('42, Comedy)			**Meet Me in St. Louis**	
TLC	90 Days	90 Days	Darcey & Stacey		Darcey & Stacey		Darcey & Stacey **(N)**		Extreme Sisters **(N)**		90 Days	90 Days	MILF Manor		Darcey & Stacey	
TNT	◂**Suicide**		**Justice League** ★★ ('17, Action) *Ben Affleck, Henry Cavill*				**Aquaman** ★★½ ('18, Action) *Jason Momoa, Amber Heard*						**Suicide Squad** ★★ ('16, Action) *Will Smith*			
TRU	Jokes	Jokes	Jokes	Jokes	Jokes	Jokes	Imp. Jokers	Imp. Jokers	Imp. Jokers	Imp. Jokers	**Super Troopers 2** ★★ ('18, Comedy)				**Super Troopers 2** ('18)	
TRAVEL	Beyond the Unknown		Mysteries of the Unknown				Mysteries of the Unknown **(N)**				Mysteries of the Unknown				Mysteries- Unk.	
TVLAND	Andy G.	Andy G.	Andy G.	Andy G.	Andy G.	Andy G.	Raymond	Raymond	Raymond	Raymond	Raymond	Raymond	King	King	King	King
UNIV	Primer impacto **(N)** (L)		Noticiero	Noticiero (L)	La rosa de Guadalupe **(N)**		La herencia **(N)**		Los ricos también lloran **(N)**		La madrastra **(N)**		Noticiero	Notici	Contacto deportivo **(N)** (L)	
UP	Reba	Reba	Reba	Reba	Reba	Reba	Last Man	Last Man	Last Man	Last Man	Last Man	Last Man	Blue Bloods		Blue Bloods	
USA	Chicago Fire		Chicago Fire **(N)**		Chicago Fire **(N)**		WWE Monday Night RAW (L)						Chrisley	Chrisl	Chrisley	Chrisley
WE	TBA		TBA		TBA		TBA		TBA		TBA		TBA		TBA	

BROADCAST	4 PM	4:30	5 PM	5:30	6 PM	6:30	7 PM	7:30	8 PM	8:30	9 PM	9:30	10 PM	10:30	11 PM	11:30
ABC	Local Programs			News	Local Programs		The Bachelor **(N)**				The Good Doctor **(N)**		Local Pro	Jimmy Kimmel Live!	(:37) N'tline	
CBS	Local Programs			News	Local Programs		Neighbor	Bob Heart	NCIS *Evil Eye* **(N)**		NCIS: Hawai'i **(N)**		Local Pro	Late Show-Colbert	(:37) Corde	
FOX	Local Programs						Fantasy Island **(N)**		Alert: Missing		Local Programs					
NBC	Local Programs			News	Local Programs		America's Got Talent: All-Stars **(N)**				Quantum Leap **(N)**		Local Pro	Tonight Show	(:37) Meyers	
CW	Local Programs		Local Programs				All American **(N)**		All American		Local Programs					
PBS*	Antiques Roadshow		BBC News	News	PBS NewsHour **(N)**		Antiques Roadshow **(N)**		Antiques Roadshow		Independent Lens *Outta the Muck* **(N)**		Amanpour-Co		Antiques	
ANTENNA	Family Ties	Family Ties	One Day	One Day	3's Crowd	3's Crowd	Jeffersons	Jeffersons	B. Miller	B. Miller	Johnny Carson		Designing	Designing	Becker	Becker
COZI	Bones		Bones		Bones		Frasier	Frasier	Frasier	Frasier	Roseanne	Roseanne	The Nanny	The Nanny	Las Vegas	
H&I	MacGyver		Walker, Texas Ranger		Walker, Texas Ranger		Star Trek		Star Trek: Next		Star Trek: Deep Space		Star Trek: Voyager		Star Trek: Enterprise	
ION	Criminal Minds *Luke*		Criminal Minds		FBI *Scorched Earth*		FBI *Invisible*		FBI *Apex*		FBI *Most Wanted*		FBI *Conflict of Interest*		FBI *What Lies Beneath*	
METV	Adam-12	Adam-12	The A-Team		M*A*S*H	M*A*S*H	Andy G.	Andy G.	Hillbillies	Green Acre	Heroes	Heroes	C. Burnett	Perry Mason	Zone	

◂ = Program already in progress; **(N)** = New program/episode; ⚽ = Live sports event.
*PBS programming varies regionally. Check your local stations for programming availability.

7 Tuesday

	CENTRAL	12 AM	12:30	1 AM	1:30	2 AM	2:30	3 AM	3:30	4 AM	4:30	5 AM	5:30	6 AM	6:30	7 AM	7:30
	MOUNTAIN	11 PM	11:30	12 AM	12:30	1 AM	1:30	2 AM	2:30	3 AM	3:30	4 AM	4:30	5 AM	5:30	6 AM	6:30
HBO	HBO	‹Men Stare	(:25) Come and Find Me ('16, Suspense) 'R'		(:20) John Grisham's The Rainmaker ★★★		(:40) Tig Notaro: Drawn		The Rocker ★★› ('08, Comedy) 'PG-13'		(:20) My						
	HBO2	‹Horrible Bosses 2 ('14)	(12:55) The Company Men ('10) 'R'		(:40) Leatherface ('17, Horror) 'R'		(:10) Robin Hood ★★› ('91, Action) 'NR'		Into the Storm ★★ ('14) 'PG-13'		Belfast						
	HBOC	‹At Middleton ★★› ('13) 'R'		(:42) Jennifer's Body ★★ ('09, Horror) 'R'		(:24) (500) Days of Summer ('09)		Rookie of the Year ★★★ ('93)		(:44) Rio 2 ★★› ('14) 'G'							
	HBOF	‹King Richard ★★★› ('21) 'PG-13'		My Bodyguard ★★★ ('80)		(:42) We Are the Dream	(:41) Perro	K'garten	(:27) Happi	(5:54) Curi	(:19) Crash	(:11) Teen Wolf Too ★					
	HBOS	‹The Menu ★★★ ('22) 'R'		(:40) Under the Skin ★★★ ('13) 'R'		Popstar: Never Stop		Mermaids ★★★ ('90) *Cher* 'PG-13'		(6:55) Elvis ★★★							
	HBOZ	‹Tusk ('14)	(:26) Shot Caller ('17, Crime Drama) 'R'		(:27) Casualties of War ★★★ ('89, War) 'R'		(:21) COVID	My So-Called High School Rank	(:43) Three Amigos! ★★ ('86)								
CINEMAX	MAX	‹The Con Is On ('18)	(:10) Nostalgia ★★ ('18, Drama) 'R'		Jeff, Who Lives at Home ('11)		(:26) Whiteboyz ★★› ('99) 'R'		(5:55) An American Haunting ('05)		(:18) Mane						
	MMAX	‹Undisputed ★★› ('02) 'R'		(:29) '71 ★★★ ('14, Action) 'R'		(:08) Overboard ★★› ('87, Comedy) 'PG'		Finding Forrester ★★★ ('00, Drama) *Rob Brown* 'PG-13'		(:17) Dance							
	AMAX	‹Ride Alng	(:25) Team America: World Police		Total Recall ★★★ ('90) 'R'		(3:57) Shark Night 3D ★› ('11)		(:28) One Missed Call ★ ('08)		(6:55) Another Me ('13)						
	5MAX	‹Memento ★★★› ('00) 'R'		Return to Me ★★★ ('00, Romance) 'PG'		(:28) The Secret Life of Walter Mitty ★★›		(:23) No Way Out ★★★ ('87, Suspense) 'R'		Absol							
	MVMAX	‹Atonement ★★★›	(12:47) Remember Me ★★ ('10)		(:40) Long Shot ★★★ ('19) *Seth Rogen* 'R'		(:44) Crack	Children of the Corn II		A Life Less Ordinary ★★ 'R'							
	OMAX	‹Racer-Jailbird		(:11) Only Lovers Left Alive ★★★ ('13) 'R'		(:15) Revolver ★★★ ('05, Crime Drama) 'R'		From Dusk Till Dawn 3		Vampire in Brooklyn ★★ 'R'							
	THMAX	‹The Lincoln Lawyer 'R'		Old ★★ ('21, Horror) *Vicky Krieps* 'PG-13'		(2:50) Make Your Move ★★ ('13)		(:41) Killers ★› ('10, Action) 'PG-13'		(:22) Mass	(6:56) Draft Day ('14)						
SHOWTIME/TMC	SHO	Murder in Big Horn		Panama ('22, Action) 'R'		Wild Things ★★› ('98, Suspense) 'R'		The Giver ★★ ('14) 'PG-13'		(:15) A Simple Plan ★★★ ('98, Suspense) 'R'							
	SHO2	‹Stillwater ★★› ('21, Drama) 'R'		The Reader ★★★ ('08, Drama) 'R'		The Sum of All Fears ★★★ ('02)		(:40) The Aviary ('22, Suspense) *Lorenza Izzo* 'R'		(:20) Survi							
	SHOBET	‹Honey	(:45) MVP ('22, Drama) *Mo McRae* 'NR'		(:45) Caught on Tape ('13) 'R'		Basketball County: In	Kobe Bryant's Muse		Mary Lou Williams		(:40) Losin					
	SHOF	‹American	More American Graffiti ★★ ('79) 'PG'		Hitsville: The Making of Motown ('19) 'NR'		(:25) The Fits ★★★›		(:40) Spotli		(5:55) Debunkers, Inc. ('17) 'NR'		(:25) Malco				
	SHON	‹Bad Santa ★★★ 'R'		Good Time ★★★ ('17, Suspense) 'R'		Whiplash ★★★› ('14, Drama) 'R'		Zeroville ('19, Comedy) 'R'		(:40) The Exchange ('21) 'NR'							
	SHOS	‹Source Code ★★★		Match Point ★★★ ('05, Drama) 'R'		(:10) The Fighter ★★★› ('10, Drama) 'R'		JFK Revisited: Through the Looking Glass		Cypress Hill							
	SHOWN	The Watermelon Woman		Mother of George ★★★ ('13, Drama) 'R'		Ms. Purple ('19, Drama) 'NR'		Rhapsody of Love ('21) 'NR'		The Get Together ('20) 'NR'							
	SHOX	‹X-Rated: Great		Becky ('20, Action) 'R'		(:40) Free Fire ★★› ('16) 'R'		(:15) Dirty Tricks ('21, Documentary) 'NR'		Assault in the Ring Boxing.		Fighters					
	TMC	‹Falling 'R'	The Light of the Moon ('17) 'NR'		Babel ★★★› ('06, Drama) *Brad Pitt* 'R'				Memphis ('13, Drama) 'NR'		A Genie's Tail ('22, Comedy) 'NR'		Volcano				
STARZ	STARZ	‹Assault on Precinct 13 ★★★		(:37) Monster's Ball ★★★ ('01, Drama) 'R'		The Rebound ★★ ('09) 'R'		(:13) A Week in Paradise ('22) 'PG-13'		(6:56) Christmas Para							
	STRZCI	‹Maria by Callas ('17)	(12:50) Crooked Arrows ★★ ('12)		(:43) Long Weekend ★★› ('21)		(:15) Show Me the Father ('21) 'PG'		(5:47) The Birthday Cake ('21) 'R'		(:21) You						
	STRZCO	‹Drunk	(:18) Take Me Home Tonight ★★		Better Living Through Chemistry		The Brothers ★★★ ('01) 'R'		(:19) Mean Girls 2 ★★ ('11)		(6:58) 2 Minute Fame						
	STRZED	‹Guardians of the Galaxy ★★★ ('14)		(1:47) Keep Watching ★★ ('17)		(:19) Diary of a Mad Black Woman		(:18) Beautiful Day Neighborhood		(:09) Truffle Hunters							
	STRZIB	(:06) Incarnation ('22, Horror) 'NR'		(:37) The Curse of La Patasola 'R'		Wes Craven Dracula		(:45) Frankie ('19, Drama) *Marisa Tomei* 'PG-13'		(:28) 18 1/2 ('21, Suspense) 'PG-13'							
	STRZKF	‹Wings: Sky		(:08) Josie and the Pussycats ★★ ('01)		(2:47) A Dog's Way Home ★★›		(:24) Arctic Tale ★★› ('07) 'G'		(5:51) Pit ...	(:37) Pit ...	Pit Pony	(:23) Shark				
STARZ ENCORE	ENCORE	‹The Benefactor ('15)	(12:52) Dragonfly ★★ ('02)		(:40) Black Christmas ★› ('06) 'R'		(:13) Feel the Noise ★★ ('07)		(:44) A Mouthful of Air ★★› ('21) 'R'		Natur						
	EACTN	‹Captain America: The Winter Soldier ★★★		(:09) Dracula II: Ascension ★› 'R'		The Touch ★★ ('02) 'PG-13'		Deliver Us From Evil ★★ ('14, Horror) 'R'		Bad Ass-Bayou							
	ECLASS	‹Bachelor Party ★★ ('84) 'R'		(:25) Phoenix ★★› ('98) 'R'		(:15) Man About Town ★★ ('06) 'R'		(4:56) The Janky Promoters ★›		(:24) Die Hard ★★★› ('88) 'R'							
	EBLACK	‹Finding Kendrick	(12:48) Pompeii ★★ ('14) 'PG-13'		(:36) Maurice Hines: Bring Back		(:10) Jookin ('22, Drama) 'NR'		(:27) Fast Color ('18) 'PG-13'		(:11) Alien Resurrection						
	EFAMLY	‹Mr. Church ★★ ('16) 'PG-13'		(:40) Moondance Alexander ('07)		(:15) The Flintstones ★★› ('94) 'PG'		(4:47) Overcomer ★★ ('19, Drama) 'PG'		(6:47) Oddball ('15)							
	ESUSP	‹Gangs of New York ★★★› ('02, Historical Drama)				(2:48) Timeline ★★ ('03, Adventure)		(4:46) Possession-Han		(:14) Terror by Night ★★ ('46)		(:16) Crook					
	EWESTN	‹Western Union ★★★ ('41) 'NR'		(:24) Johnson County War ★★★		(2:55) Johnson County War ('02)		(:26) Bandidas ★★ ('06) 'PG-13'		Wagon Train		(6:51) The Virginian					
MGM	MGM+	‹McLintock!: Producer's Cut ('63)		(:25) Silverado ★★★ ('85, Western)				(:40) Black Rain ★★★ ('89, Crime Drama)		(:20) The Sons of Katie Elder ★★★› ('65)		(:25) Geor					
	MGMMAR	‹Pink	(:40) God.-Harlem	Murf the Surf		(:25) Trauma Center ('19, Action)		(3:55) Danica		Night Falls on Manhattan ★★★ ('96)				Mean Creek ★★★			
	MGMHT	‹NickTime	(:40) Primal Fear ★★★ ('96, Crime Drama) *Richard Gere*				(2:55) Four Feathers ★★ ('02, Adventure)				(:10) French Postcards ★★› ('79)				(6:50) How It Ends		

	CENTRAL	12 AM	12:30	1 AM	1:30	2 AM	2:30	3 AM	3:30	4 AM	4:30	5 AM	5:30	6 AM	6:30	7 AM	7:30
	MOUNTAIN	11 PM	11:30	12 AM	12:30	1 AM	1:30	2 AM	2:30	3 AM	3:30	4 AM	4:30	5 AM	5:30	6 AM	6:30
	A&E	The First 48		The First 48		The First 48		Paid Programs				Jeremiah	Joni: Tabl	Parking	Parking	Parking	Parking
	AHC	How the World Ends		How the World Ends		How the World Ends		WWII: Witness to War		Against the Odds		WWII: Witness to War		WWII: Witness to War		How the World Ends	
	AMC	‹Sixteen Candles ★★› ('84)		(:45) The Karate Kid ★★★› ('84, Drama) *Ralph Macchio*					(:45) Stoog	Paid Programs							
	APL	Naked and Afraid		Naked and Afraid		Naked and Afraid		Naked and Afraid		Naked and Afraid		The Zoo: San Diego		Secret Life-Zoo		Dogs 101	
	AXSTV	‹Real Genius ★★›		Nothing but Trailers		TrunkFest	TrunkFest	Paid Programs								Chris Isaak	
	BBCA	Law & Order *Grief*		The Hunted ★★ ('03, Action)				Star Trek: Next		Star Trek: Next		Star Trek: Next		Star Trek: Next		The Hunted ★★	
	BET	Martin	Martin	Martin	Martin	Live Single	Live Single	Live Single	Husbands	Husbands	Husbands	Browns	Browns	Browns	Browns	TBA	
	C&I	The Big House *Auburn*		The Big House		The Big House		The Big House		The Big House		Paid Programs				American Justice	
	CMT	Reba	Reba	Reba	Reba	CMT Music		CMT Music		CMT Music		CMT Music		CMT Music		CMT Music	
	CNBC	American Greed		Dateline		Dateline *Breakout*		Street Signs **(N)** (L)		Worldwide Exchange **(N)** (L)		Squawk Box **(N)** (L)					
	CNN	CNN Tonight		CNN Tonight		CNN Tonight		CNN Newsroom Live **(N)** (L)		Early Start C. (L)		CNN This Morning **(N)** (L)		CNN This Morning **(N)** (L)		CNN This Morning **(N)** (L)	
	COM	South Park	Daily Show	South Park	South Park	South Park	South Park	South Park	South Park	Paid Programs				Brooklyn	Brooklyn	Brooklyn	Brooklyn
	COOK	Zimmern	Zimmern	Delicious	Bizarre	Bizarre	Bizarre	Paid Programs						Kelsey's	Kelsey's	Unwrap2.0	Unwrap2.0
	DISC	‹Street Outlaws *Friends in Fast Places*				Street Outlaws		Street Outlaws *To Team or Not to Team*				Dude, You're Screwed		Dude, You're Screwed		Dude, You're Screwed	
	DISN	Jessie	Jessie	Jessie	Raven	The Villains	Jessie	Bunk'd	Jessie	Ladybug	Ladybug	Sofia	Bluey	Mickey	Bluey	Bluey	
	DLC	Body Bizarre		Body Bizarre		Body Bizarre		Trauma: Life in the ER		Trauma: Life in the ER		Baby Story	Baby Story	Baby Story	Baby Story	Table-12	Table-12
	ESPN	SportsCenter (L)		SportsCenter (L)		SportsCenter		SportsCenter		SportsCenter		SportsCenter		SportsCenter (L)		Get Up (L)	
	ESPN2	‹ESPN Documentaries		E60		NFL Live		Around	Interruption	UFC Archival		Keyshawn, JWill and Max (L)				SportsCenter (L)	
	EWTN	The Journey Home		News	Our Faith	Franciscan U. Presents		The Creed	Saints	The Bench	Living	Euc.	Church	St. Michael	Rosary	Daily Mass: Olam	
	FLIX	‹Hit & Run	(:40) Stripes ★★› ('81, Comedy) *Bill Murray*			Eve's Bayou ★★★› ('97, Drama)				(:20) Untamed Heart ★★★ ('93)				Boy ★★★ ('10)			Naked

Not all networks are available in all areas.

CENTRAL	12 AM	12:30	1 AM	1:30	2 AM	2:30	3 AM	3:30	4 AM	4:30	5 AM	5:30	6 AM	6:30	7 AM	7:30
MOUNTAIN	11 PM	11:30	12 AM	12:30	1 AM	1:30	2 AM	2:30	3 AM	3:30	4 AM	4:30	5 AM	5:30	6 AM	6:30
FNC	Tucker Carlson Tonight		Hannity		The Ingraham Angle		FOX & Friends First **(N)** (L)		FOX & Friends First **(N)** (L)		FOX and Friends **(N)** (L)		FOX and Friends **(N)** (L)		FOX and Friends **(N)** (L)	
FOOD	Chopped *Sexy Feast*		Chopped		Chopped		The Julia Child		Paid Programs						Guy's	Guy's
FREFM	The Office	The Office	Paid Programs		The 700 Club		Paid Programs						black-ish	black-ish	black-ish	black-ish
FS1	◂Brady Heist	Tua		NFL Films	NFL Super Bowl Opening Night						Undisputed		The Carton Show (L)			
FX	◂**Ford v Ferrari** ★★★› ('19, Historical Drama)				Paid Programs								Mom	Mom	**Ready or Not** ★★★	
FXM	◂**Captain Underpants: Epic Movie**		(:36) FXM		**The Blue Bird** ★› ('40)			**Call of the Wild** ★★★ ('35)			**Thunderhead: Son of Flicka** ('45)		(:20) **The Sad Horse**		(:40) **Air**	
FXX	Futurama	Futurama	Archer	Archer	Archer	Archer	Paid Programs						**Push** ★› ('09, Suspense) *Chris Evans*			
GMSHW	America	America	Puzzler	FamFeud	FamFeud	FamFeud	Paid Programs						Funny You	Funny You	Tug	Catch 21
GOLF	Golf Central		Golf	Golf Acad.	Paid Programs				Golf Central		Golf Central		Golf Central		Ladies Golf	
HALL	Frasier	Frasier	Frasier	Frasier	Frasier	Frasier	Cheers	Cheers	Reba	Reba	Reba	Reba	Reba	Reba	Reba	Reba
HALLMV	◂Hannah Swensen		Murder, She Wrote		Murder, She Wrote		Murder, She Wrote		Monk		Monk		Psych		Psych	
HGTV	House Hunters		Hunters	Hunt Intl	Fixer Upper: Welcome		Hunters	Hunters	Hunters	Hunters	Dream	Dream	Dream	Dream	HGTV Dream	
HIST	Greatest of All		(:06) Greatest of All		History's-Mysteries		Paid Programs				Amazing	Jeremiah	Cities of/Underworld		Inside Alcatraz: Legends	
HSN	Colleen Lopez		Colleen Lopez		Colleen Lopez		Colleen Lopez		Colleen Lopez		Colleen Lopez		HSN Today		HSN Today	
ID	The Playboy Murders		The Playboy Murders		Death by Fame		Diabolical		Diabolical		See No Evil		See No Evil		See No Evil	
IFC	3rd Rock	3rd Rock	3rd Rock	3rd Rock	3rd Rock	3rd Rock	3rd Rock	3rd Rock	3rd Rock	3rd Rock	3rd Rock	3rd Rock	3rd Rock	3rd Rock	3rd Rock	3rd Rock
INSP	Wagon Train		Wagon Train		The High Chaparral		Campmeeting *Mike Murdock*				Campmeeting		Gunsmoke		The Virginian	
LIFE	Castle *Probable Cause*		Castle		Castle *Swan Song*		Paid Programs				Creflo	Robison	Joyce M.	Balancing	The Closer	
LMN	◂**Friends Killers?**		**Black Hearted Killer** ('20, Suspense) 'TV14'				Paid Programs				**Honor Student** ('14, Suspense) 'TV14'				**Pretty Cheaters**	
MAGN	Maine Cabin Masters		Maine Cabin Masters		Maine Cabin Masters		Salvage	Salvage	Salvage	Salvage	Restored		Restored		Restored	
MOTOR	Roadworthy Rescues		Roadworthy Rescues		Roadworthy Rescues		Texas Metal		Garage Squad		Garage	Garage	Iron Resurrection		Bitchin' Rides	
MPLEX	◂**House at the End of the Street**		(:16) **Jericho** ★★ ('00, Western)				(2:58) **Arthur and the Invisibles**			(:43) **Year of the Dog** ★★★ ('07) *Laura Dern*			(:21) **The Power of One** ★★★			
MSNBC	The Last Word With		11th Hour		All In With Chris Hayes		Rachel Maddow Show		Way Too Early (L)		Morning Joe **(N)** (L)					
NATGEO	Black Travel		Ramsay: Uncharted		Ramsay: Uncharted		Ramsay: Uncharted		Ramsay: Uncharted		Paid Programs					
NGWLD	The Incredible Dr. Pol		The Incredible Dr. Pol		Paid Programs								Dr. Oakley, Yukon Vet		Dr. Oakley, Yukon Vet	
OWN	20/20 on OWN		20/20 on OWN		20/20 on OWN		Dr. Phil		Dr. Phil		Dr. Phil		Dr. Phil		Dr. Phil	
OXYG	Accident, Suicide		Accident, Suicide		New York Homicide		New York Homicide		New York Homicide		Final Moments		Final Moments		Killer Motive	
PARMT	**Ride Along 2** ★★ ('16, Comedy) *Ice Cube, Kevin Hart*				The Office		Paid Programs						Bar Rescue		Bar Rescue *El Moronte!!*	
POP	◂Movie				Goldbergs	Goldbergs	Goldbergs	Goldbergs	Goldbergs	Goldbergs	Ghost Whisperer		Ghost Whisperer		Ghost Whisperer	
QVC	Girl With Curves (L)		Sport Savvy (L)		Sunday Riley Skincare		TBA						Laurie Felt LA (L)		Get Ready, Gorgeous (L)	
SCI	Expedition X		Expedition X		Expedition X		Expedition X		Expedition X		What on Earth?		What on Earth?		Universe Works	
SMITH	Ice Airport Alaska		Elizabeth		Elizabeth		Elizabeth		Elizabeth		Aerial America *Missouri*		Aerial America		Aerial America	
SONY	◂**A Soldier's Story** ★★★ ('84)			(:20) **Genghis Khan** ★★★ ('65, Adventure)				**Phantom Stagecoach** ★›			(4:50) **They Rode West** ★★›			(:25) **Armored** ★★ ('09, Suspense)		
SUND	Columbo			(:45) Columbo				Gilligan	Gilligan	Gilligan	Gilligan	Gilligan	Gilligan	Gilligan	Gilligan	Gilligan
SYFY	◂**Maze Runner: The Scorch Trials** ★★ ('15)			(:15) Zone	(:45) Devil-		Paid Programs				Heroes *Kindred*		Heroes		Heroes *Fight or Flight*	
TBN	◂Takeaways	Jordan Rubin		Hannen	Praise		Creflo	Behind	Jackson	S. Furtick	Joyce M.	Wommack	Turning	J. Prince	R. Jeffress	Joyce M.
TBS	American	American	American	American	Imp. Jokers	Imp. Jokers	Matters	Matters	Matters	Matters	Matters	George	George	George	George	George
TCM	◂**Meet Me in St. Louis**		**What Ever Happened to Baby Jane?** ★★★› ('62)					**The Shining Hour** ★★› ('38)			**Abbott-Captain Kidd**			**Captain Blood** ★★★› ('35)		
TLC	Extreme Sisters		90 Days	90 Days	MILF Manor		90 Day Fiancé *Three's a Party*				Jennifer		Four Weddings		Four Weddings	
TNT	◂**Suicide**	**Justice League** ★★ ('17, Action) *Ben Affleck, Henry Cavill*					NCIS: New Orleans		NCIS: New Orleans		Charmed *Chris Crossed*		Charmed *Witchstock*		Charmed	
TRU	◂**Super Troopers 2** ('18)		Tacoma FD	Tacoma FD	Jokes	Jokes	Paid Programs							Hack	Hack	Hack
TRAVEL	◂Mysteries- Unk.		Mysteries of the Unknown				Paid Programs								The Alaska Triangle	
TVLAND	King	King	Raymond	Raymond	Mom	Mom	Mom	Mom	Goldbergs	Goldbergs	Paid Programs		M*A*S*H	M*A*S*H	M*A*S*H	M*A*S*H
UNIV	Peregrina **(N)**		La rosa de Guadalupe		Vecinos	P. Luche	El gordo y la flaca		Nosotr.	Notici	Como dice el dicho		¡Despierta América! **(N)** (L)			
UP	Blue Bloods		Blue Bloods		Paid Programs					Jeremiah	Heartland *Passages*		Heartland		Heartland	
USA	Chrisley	Chrisley	Chrisley	Chrisley	Law & Order: SVU		Dateline (Part 1 of 2)		Dateline (Part 2 of 2)		Chicago P.D.		Chicago P.D. *Reckoning*		Chicago P.D. *Doubt*	
WE	TBA		TBA		TBA		Waka & Tammy		Paid Programs							

BROADCAST	12 AM	12:30	1 AM	1:30	2 AM	2:30	3 AM	3:30	4 AM	4:30	5 AM	5:30	6 AM	6:30	7 AM	7:30
ABC	Local Programs		ABC World News Now **(N)**				Morning	Morning	Morning	Morning	Morning	Morning	Local Programs		Good Morning America **(N)**	
CBS	◂Corden	Local Pro	CBS Overnight News **(N)**						CBS News	CBS News	CBS News	CBS News	Local Programs		CBS Mornings **(N)**	
FOX	Local Programs										Local Programs		Local Programs			
NBC	◂Meyers	(:37) NBC	(:12) Top Story With		Local Programs		Early Tdy		Local Programs				Local Programs		Today **(N)**	
CW	Local Programs										Local Programs		Local Programs			
PBS*	◂Antiques	Antiques Roadshow		Food Flirt	Miss Scarlet		All Creatures Great		Vienna Blood		Arthur	Odd	Molly	Almas	Wild Kratts	Curious
ANTENNA	Wings	Wings	Alice	Alice	Benson	Benson	Bunker	Bunker	Bewitched	Bewitched	Burns/Allen	Burns/Allen	Jack Benny	Jack Benny	Bachelor	Bachelor
COZI	Las Vegas		Las Vegas		3rd Rock	3rd Rock	Gimme	Gimme	Paid Programs		Highway to Heaven		Highway to Heaven		Quincy, M.E.	
H&I	Baywatch *Heal the Bay*		Baywatch		NUMB3RS *Longshot*		Renegade		Restless	Lawman	Maverick		Wanted ...	Wanted ...	Have Gun	Have Gun
ION	FBI *Appearances*		Paid Programs					Les Feldick	Paid Programs		NCIS: Los Angeles		NCIS: Los Angeles		NCIS: Los Angeles	
METV	Hitch.	Hitch.	Mannix *Death Run*		Cannon		Barnaby Jones		Patrol	Dragnet	Dragnet	Three Sons	Toon in With Me **(N)**		Beaver	Beaver

◂ = Program already in progress; **(N)** = New program/episode; ♉ = Live sports event.
*PBS programming varies regionally. Check your local stations for programming availability.

	CENTRAL	8 AM	8:30	9 AM	9:30	10 AM	10:30	11 AM	11:30	12 PM	12:30	1 PM	1:30	2 PM	2:30	3 PM	3:30
	MOUNTAIN	7 AM	7:30	8 AM	8:30	9 AM	9:30	10 AM	10:30	11 AM	11:30	12 PM	12:30	1 PM	1:30	2 PM	2:30
HBO	HBO	‹My Boss's Daughter		(8:50) Juno ★★★› ('07) 'PG-13'		Can't Hardly Wait ★★ ('98)		(:15) Garden State ★★★ ('04, Comedy) 'R'		Free Guy ★★★ ('21, Action) 'PG-13'							
	HBO2	‹Belfast ★★★› ('21)		(:10) The Artist ★★★› ('11) 'PG-13'				(10:55) Legend Under				(:25) Legion ★› ('10, Horror) 'R'		(:10) C.B. Strike		(:15) Bandslam ('09)	
	HBOC	‹Rio 2 ('14)	(:26) The Pick-Up Artist ★★›			(9:48) Joe Versus the Volcano ('90)		Wild Hogs ★› ('07) 'PG-13'		(:11) Yvonne Orji: A Whole Me				(:16) Piranha 3D ('10)		(:45) Colos	
	HBOF	‹Teen Wolf Too ★		(8:46) Amazing Grace		(:15) Sherlock Holmes		(:39) Garfield ★★ ('04) 'PG'		Free Willy 2: Home				(:38) DC League of Super-Pets ('22)			
	HBOS	‹Elvis ★★★ ('22) 'PG-13'		Frank ★★★ ('14) 'R'				(:15) Into the Forest ★★› ('15, Suspense) 'R'		Escape Plan 2: Hades ('18) 'R'				Hobbit: Desolation			
	HBOZ	‹3 Amigos!	(:27) Wayne's World ★★› ('92)			Scary Movie ★★★ ('00) 'R'		Dodgeball: Underdog		Step Up: All In ★★ ('14, Drama) 'PG-13'				(2:56) Sliding Doors			
CINEMAX	MAX	‹Mannequin ★★		(8:48) Throw Momma		(:16) Delivery Man ★★ ('13)		Johnson Family Vacation ★★		(:38) Boomerang ★★ ('92) *Eddie Murphy* 'R'				Pretty			
	MMAX	‹Shall We Dance? ('04)		One for the Money ★› ('12)		(:36) The Command ('18, Drama) 'PG-13'		Lara Croft: Tomb Raider ★★ ('01)						(:16) Indecent Proposal ★★› 'R'			
	AMAX	‹Another	(:20) The Man With the Golden Gun ★★›			(:25) The Thomas Crown Affair 'R'		(:08) The Raid: Redemption ★★★› ('11) 'R'		(1:49) Cellular ★★› ('04) 'PG-13'				(:23) Hunt			
	5MAX	‹Absolute Power ★★ ('97) 'R'		(:36) Lucky You ★★ ('07, Drama) 'PG-13'				(:40) Trouble With the Curve ★★› ('12)		Australia ★★› ('08, Adventure) 'PG-13'							
	MVMAX	‹Life Less	(:17) Tyler Perry's Why Did I Get Married?			(:16) The Other Woman ★★ ('14)		(:06) Frida ★★★ ('02, Biography) 'R'						(:09) The Confirmation ★★★ ('16) 'PG-13'			
	OMAX	‹Vampire	(:17) Chernobyl Diaries	(:43) The Accidental Spy ★★›				(:11) 10,000 B.C. ★★ ('08, Adventure) 'PG-13'		Like Crazy ★★★ ('11) 'PG-13'				SLC Punk ★› ('99) 'R'			
	THMAX	‹Draft Day ★★›		(8:47) No Country for Old Men ★★★› ('07)				(10:50) Knock Knock ('15) 'R'		Safe ★★› ('12, Action) 'R'				City by the Sea ★★★ ('02) 'R'			
SHOWTIME/TMC	SHO	‹Simple	Confessions of a Dangerous Mind ★★★ 'R'			The Dry ('20, Crime Drama) *Eric Bana* 'R'				Stillwater ★★› ('21, Drama) *Matt Damon* 'R'						Shooter ★★› ('07)	
	SHO2	‹The Survivalist ('21)		The Twilight Saga: Breaking Dawn Part 1				Attica ★★★› ('21, Documentary) 'NR'				Terminator Genisys ★★ ('15) 'PG-13'				(:10) Once in West	
	SHOBET	‹Losing Isaiah ★★★ ('95) 'R'			Mother of George ★★★ ('13, Drama) 'R'				Imagine That ★★ ('09, Children's) 'PG'				(:25) Madeline's Madeline ('18)			Losing Isaiah ★★★	
	SHOF	‹Mr. Malcolm's List ★★★ ('22)			Elizabeth: A Portrait in Part(s)			Twilight ★★› ('08, Romance) 'PG-13'				The Twilight Saga: New Moon ★★› ('09) 'PG-13'					(:25) Eclipse
	SHON	(:15) Woodshock ★› ('17, Drama) 'R'				Disgraced ('17, Documentary) 'NR'		(:45) The Lighthouse ★★★› ('19) 'R'				(:45) Kevin Garnett: Anything Is Possible				(:45) Freed	
	SHOS	‹Cypress	Dreamer: Inspired by a True Story ('05)			(:20) Bandit ('22, Crime Drama) 'R'				The Elephant Man ★★★› ('80) 'PG'				Sheryl ('22, Documentary) 'NR'			
	SHOWN	Holler ('20, Drama) 'R'			Moonlight ★★★› ('16, Drama) 'R'				How She Move ★★★ ('07)			After.Life ★› ('09, Drama) 'R'				The Gathering ('02)	
	SHOX	‹Prison Fighters: Rounds		100: Julian Edelman		(:15) Top Secret! ★★› ('84) 'PG'		(:45) Tollbooth ('21, Suspense) 'NR'		(:10) Agent Game ('22, Action) 'R'				(:40) MVP ('22, Drama) 'NR'			
	TMC	‹Under the Volcano		Megalodon Rising ('21) 'NR'				Volition ('19, Science Fiction) 'NR'		Beverly Hills Cop ★★★ ('84) 'R'				Beverly Hills Cop II ★★› ('87)		(:45) Bever	
STARZ	STARZ	‹Christmas	(:28) Death Race 3 ('12, Action) *Luke Goss* 'R'			(:16) Death Race: Beyond Anarchy		(:07) The Black Dahlia ★★› ('06, Mystery) 'R'						(:12) Night at the Museum: Smithsonian			
	STRZCI	‹You're Next ★★›		(8:56) Heart of Champions ('21) 'PG-13'				(10:56) Horsemen ★★ ('09) 'R'		(:27) Facing Ali ★★★ ('09) 'R'				(:09) Show Me the Father ('21)		(:41) Lost	
	STRZCO	‹2 Minutes	(:38) Admission ★★› ('13) *Tina Fey* 'PG-13'			(:27) Paul Blart: Mall Cop 2 ★				Take Me Home Tonight ★★				(:44) Necessary Roughness ★★› ('91)		2	
	STRZED	‹Truffle	Guardians of the Galaxy ★★★ ('14)			(:38) Diary of a Mad Black Woman						(:37) Subjects of Desire ('21, Documentary) 'NR'		(:21) The Spirit ★› ('08) 'PG-13'			
	STRZIB	‹Men in Black: International ★★ ('19)				(9:56) 22 Jump Street ★★★ ('14) 'R'				(11:50) Die Hard 2 ★★★ ('90, Action) 'R'				(1:56) Devil ★★ ('10) 'PG-13'		(:19) Men	
	STRZKF	‹Shark Bait	(:38) Oddball ('15, Children's)			(:14) Sheep and Wolves: Pig Deal		Cattle Hill ('18)		(:37) This Is the Year ('20, Comedy-Drama)				(:17) A Dog's Way Home ★★›			
STARZ ENCORE	ENCORE	‹The Natural ★★★› ('84, Drama) 'PG'				(9:54) A Good Year ★★ ('06) 'PG-13'				(11:55) Rounders ★★› ('98, Drama) 'R'				(1:59) A Mouthful of Air ★★› ('21) 'R'			
	EACTN	‹Bad Asses	(:26) The November Man ★★ 'R'			(:15) The Touch ★★ ('02) 'PG-13'		(:41) Kiss of the Dragon ★★› ('01) *Jet Li* 'R'				(:20) Way of the Dragon ★★›				Capt. America	
	ECLASS	‹Die Hard	(:39) Black or White ★★ ('14, Drama) 'PG-13'			(:43) When the Game Stands Tall ★★ ('14)				(:41) Galaxy Quest ★★★ ('99, Comedy) 'PG'				(:26) Prize Winner of Ohio			
	EBLACK	‹Alien Resurrection 'R'		The Misfits ('21, Action) 'R'				(:39) Maurice Hines: Bring Back		(:13) Pompeii ★★ ('14, Adventure) 'PG-13'				Obsession ('19, Suspense) 'NR'		Fast	
	EFAMLY	‹Oddball	(:24) Ghosthunters on Icy Trails			The Flintstones ★★› ('94)				(:37) Oz the Great and Powerful ★★› ('13) 'PG'				(1:48) Overcomer ★★ ('19, Drama) 'PG'			
	ESUSP	‹A Crooked Somebody		Hellboy II: The Golden Army ★★★ ('08)				Without a Trace ★★› ('83, Drama)				(:06) Timeline ★★ ('03, Adventure)				Fright Night 2	
	EWESTN	(:09) Laramie		Frontier Fugitives ★		(9:58) Johnson County War ('02)				(:29) Johnson County War ★★★		The Deputy	(:27) Wante	(1:55) Wagon Train		(2:46) Lara	(:37) Lawm
MGM	MGM+	‹Georgetown ('19)				(:10) Dickie Roberts: Former Child Star ★★		(10:50) Summer Rental ★★ ('85)		(:20) Superstar ★›				(:45) The Love Guru ★› ('08)		(:15) Elizabethtown	
	MGMMAR	‹Mean	Wuthering Heights ('03, Musical)			Witness for the Prosecution ★★★› ('57)				Horizon Line ('20, Suspense)				Escape From Alcatraz ★★★ ('79)			Shaft ('00)
	MGMHT	(:15) American Refugee ('21, Horror)				(9:50) Vanilla Sky ★★ ('01, Suspense)				(:10) Dead Again ★★★ ('91, Mystery)				Nick of Time ★★ ('95, Suspense)			Tootsie

	CENTRAL	8 AM	8:30	9 AM	9:30	10 AM	10:30	11 AM	11:30	12 PM	12:30	1 PM	1:30	2 PM	2:30	3 PM	3:30
	MOUNTAIN	7 AM	7:30	8 AM	8:30	9 AM	9:30	10 AM	10:30	11 AM	11:30	12 PM	12:30	1 PM	1:30	2 PM	2:30
	A&E	Parking	Parking	Court Cam	Court Cam	Court Cam	Court Cam	Court Cam	Court Cam	Court Cam	Court Cam	Court Cam	Court Cam	Court Cam	Court Cam	Neighbor.	Neighbor.
	AHC	How the World Ends		How the World Ends		How the World Ends		Warrior POV		Warrior POV *Fallujah*		Bullet Points		Bullet Points		Bullet Points	
	AMC	Fast Times at Ridgemont High ★★★ ('82)				The Breakfast Club ★★★› ('85)				(:15) The Goonies ★★★ ('85, Children's) *Sean Astin*				(:45) Police Academy ★★ ('84)			
	APL	Dogs 101		Too Cute!		Too Cute!		Pit Bulls and Parolees		Pit Bulls and Parolees		Dr. Jeff: RMV		Dr. Jeff: RMV		North Woods Law	
	AXSTV	Rock	Legends	Classic Albums		Wahlburgr	Wahlburgr	Wahlburgr	Wahlburgr	Music's	Music's	Ozzy & Jack's		Ozzy & Jack's		Live From Daryl's House	
	BBCA	‹The Hunted ★★		Bones		Bones		Bones		Bones		Bones		Bones		Bones	
	BET	‹TBA				black-ish	black-ish	Martin	Martin	Martin	Martin	Martin	Martin	Movie			
	C&I	American Justice		Female Forces		Female Forces		Female Forces		Female Forces		Female Forces *Irish Luck*		Crime 360		Crime 360	
	CMT	Roseanne	Roseanne	Roseanne	Roseanne	Roseanne	Roseanne	Mike	Mike	Mike	Mike	King	King	King	King	King	King
	CNBC	Squawk on the Street **(N)** (L)				TechCheck **(N)** (L)		Fast Money Halftime (L)		The Exchange **(N)** (L)		Power Lunch **(N)** (L)		Closing Bell **(N)** (L)		Closing Bell: Overtime	
	CNN	CNN Newsroom **(N)** (L)		CNN Newsroom **(N)** (L)		At This Hour-Kate (L)		Ins. Politics (L)		CNN Newsroom **(N)** (L)		CNN Newsroom **(N)** (L)		CNN Newsroom **(N)** (L)		Jake Tapper (L)	
	COM	Brooklyn	South Park	South Park	South Park	South Park	South Park	South Park	South Park	South Park	South Park	Seinfeld	Seinfeld	Seinfeld	Seinfeld	Seinfeld	Seinfeld
	COOK	Unwrap2.0	Unwrap2.0	Good Eats	Good Eats	Good Eats	Good Eats	Taco Trip	Taco Trip	Best Thing	Best Thing	Best Thing	Best Thing	Best Thing	Best Thing	Man Fire	Man Fire
	DISC	Dude, You're Screwed		Sewer Divers		Sewer Divers		Sewer Divers		Sewer Divers		Sewer Divers		Sewer Divers		Bering Sea Gold	
	DISN	Bluey	Bluey	Bluey	SuperKitties	Bluey		Bluey	Bluey	Bluey	Bluey	Bluey	Bluey	Big City	Big City	Ladybug	Ladybug
	DLC	Table-12	Table-12	Table-12	Table-12	Secretly Pregnant		Secretly Pregnant		Outrageous Births: Tales		Outrageous Births: Tales		Outrageous Births: Tales		My 600-Lb. Life	
	ESPN	‹Get Up (L)		First Take (L)				SportsCenter (L)		SportsCenter (L)		This Just In (L)		NBA Today (L)		NFL Live (L)	
	ESPN2	SportsCenter (L)		Get Up				First Take				SportsCenter		This Just In		NBA Today	
	EWTN	Holy	Living Right		Mother Angelica Live		Know Mary	Daily Mass: Olam		Women of	Pro-Life	Scripture and Tradition		Chaplet	Rosary	Donut	Adventure
	FLIX	‹Naked Gun 2		Ski Patrol ★› ('90, Comedy)				Depeche Mode 101 ★★› ('89)				(:45) Dazed and Confused ★★★ ('93)				Hard Rain ★› ('98, Action)	

Not all networks are available in all areas.

CENTRAL	8 AM	8:30	9 AM	9:30	10 AM	10:30	11 AM	11:30	12 PM	12:30	1 PM	1:30	2 PM	2:30	3 PM	3:30
MOUNTAIN	7 AM	7:30	8 AM	8:30	9 AM	9:30	10 AM	10:30	11 AM	11:30	12 PM	12:30	1 PM	1:30	2 PM	2:30
FNC	America's Newsroom		America's Newsroom		The Faulkner Focus **(N)** (L)		Outnumbered **(N)** (L)		America Reports **(N)** (L)		America Reports **(N)** (L)		The Story With Martha (L)		Your World W/ Cavuto (L)	
FOOD	Guy's	Guy's	Food Paradise		Food Paradise		Chopped *Lighten Up*		Chopped		Chopped		Chopped		Chopped	
FREFM	The 700 Club		700 Club	Simpsons	Simpsons	Simpsons	Simpsons	The Office	The Office	**Downhill** ★★ ('20, Comedy-Drama)				**Think Like a Man** ★★½		
FS1	◂Carton	Skip and Shannon: Undisputed (L)					The Herd with Colin Cowherd (L)						First Things First (L)			Speak (L)
FX	◂**Ready or Not** ★★★		**The Personal History of David Copperfield** ★★★½					**The Greatest Showman** ★★½ ('17, Musical)			**The Great Wall** ★★ ('16, Adventure)				**Behind**	
FXM	◂**Air Patrol** ★½ ('62)		(8:55) **The Lost World** ★★½ ('60)		**The Big Gamble** ★★½ ('61, Adventure)				(:20) **The Lion** ★★★ ('62, Drama)				**Maze Runner: The Death Cure** ★★½ ('18)			
FXX	◂**Push** ★½	**Split** ★★★ ('16, Suspense) *James McAvoy*					Cleveland	Cleveland	Cleveland	Cleveland	King of Hill	King of Hill	King of Hill	King of Hill	King of Hill	King of Hill
GMSHW	Ma. Minds	Ma. Minds	Puzzler	Puzzler	America	America	Deal or No Deal		Match	Match	America	America	America	Puzzler	The $100,000 Pyramid	
GOLF	◂Ladies Golf		Ladies Golf				Golf Today (L)				Golf Today				Golf Central (L)	
HALL	Gold Girls	Gold Girls	Gold Girls	Gold Girls	Gold Girls	Gold Girls	**The Beach House** ('18, Drama) 'TVG'				**The Dog Lover's Guide to Dating** ('23) 'TVG'				**A Dash of Love** ('17)	
HALLMV	Diagnosis Murder		Diagnosis Murder		Murder, She Wrote		Murder, She Wrote		Murder, She Wrote		Monk		Monk		Monk	
HGTV	Home Town		Home Town		Home Town		Home Town		Home Town		Home Town		Fixer to Fabulous		Fixer to Fabulous	
HIST	Alcatraz: Search for the Truth				Escapes With Morgan		Escapes With Morgan		Escapes With Morgan		Escapes With Morgan		Escapes With Morgan		Escapes With Morgan	
HSN	Israel Arts Jewelry		Chaco Canyon		Connie Craig		Colleen Lopez		Colleen Lopez		Canadian Ammolite		Mine Finds By Jay King		Rarities Fine Jewelry	
ID	The Murder Tapes		The Murder Tapes		The Murder Tapes		The Murder Tapes		Body Cam		Body Cam *Manhunt*		Body Cam		Crime Scene	
IFC	Parks	Parks	Parks	Parks	Parks	Parks	Parks	Parks	Parks	Parks	Parks	Parks	Scrubs	Scrubs	Scrubs	Scrubs
INSP	◂Virginian	Fargo	Gunsmoke	Gunsmoke	Gunsmoke	Gunsmoke	Rawhide		Rawhide		Wagon Train		Wagon Train		Gunsmoke	Gunsmoke
LIFE	The Closer *Flashpoint*		The Closer		Major Crimes		Major Crimes		Major Crimes *N.S.F.W.*		Rizzoli & Isles		Rizzoli & Isles		Rizzoli & Isles	
LMN	◂**Pretty Cheaters**		**Killer Grades** ('21, Suspense) *Laurie Fortier*				**Charmed and Cheated** ('22, Suspense)				**Cheating for Your Life** ('22, Suspense)				**Dying-Grade**	
MAGN	Restored		In With the Old		In With the Old		Barnwood Builders		Barnwood Builders		Barnwood Builders		Barnwood Builders		Building Off the Grid	
MOTOR	Chasing Classic Cars		Chasing Classic Cars		Car Fix	Garage	Chasing Classic Cars		Chasing Classic Cars		Chasing Classic Cars		Chasing Classic Cars		Iron Resurrection	
MPLEX	◂**Power-1**	(:29) **Impostor** ★★ ('01)			(:12) **Bounce** ★★★ ('00, Romance)				**Down to You** ★½ ('00)			**My Hero Academia**			(:10) **Impostor** ★★	
MSNBC	◂Morning Joe **(N)** (L)		José Díaz-Balart (L)		MSNBC Reports **(N)** (L)		Andrea Mitchell Rep		Chris Jansing Reports		Katy Tur Reports **(N)** (L)		Hallie Jackson Rep		Deadline: White Hous	
NATGEO	Live Free or Die		Live Free or Die		Live Free or Die		Live Free or Die		Live Free or Die		Life Below Zero		Life Below Zero		Life Below Zero	
NGWLD	Dr. Oakley, Yukon Vet		Dr. Oakley, Yukon Vet		Dr. Oakley, Yukon Vet		Dr. Oakley, Yukon Vet		The Incredible Dr. Pol		The Incredible Dr. Pol		The Incredible Dr. Pol		The Incredible Dr. Pol	
OWN	Dr. Phil		Dr. Phil		Dr. Phil		Dr. Phil		Court	Court	Court	Court	Court	Court	Dr. Phil	
OXYG	Killer Motive		Killer Relationship		Killer Relationship		Killer Relationship		Real Murders		Real Murders		Real Murders		Dateline: Unforgettable	
PARMT	Bar Rescue		Bar Rescue		Bar Rescue *Ace's Wild*		Law & Order		Law & Order		Law & Order		Law & Order		Two Men	Two Men
POP	ER		ER		ER		ER		ER		ER		House		House	
QVC	Beauty Faves & Raves		Denim & Co. Clearance				Q at Noon **(N)** (L)		Facets of Diamonique (L)		It Takes Two With Mary & Sandra **(N)** (L)				Gourmet Holiday	
SCI	Universe Works		Ancient Unexplained		Ancient Unexplained		Strange Evidence		Strange Evidence		Mysteries of		Mysteries of		Mysteries of	
SMITH	Mighty Trains		Mighty Trains		Inside the Factory		Air Disasters		Air Disasters		Combat Ships		Combat Ships		Combat Ships	
SONY	**The Da Vinci Code** ★★½ ('06, Mystery) *Tom Hanks*				(:45) **Company of Heroes** ('13, Action)				(:40) **The Mask of Zorro** ★★★ ('98, Adventure)						(:10) **Legend-Zorro**	
SUND	Law Order: CI		Law Order: CI		Law Order: CI		Law Order: CI		Law Order: CI		Law Order: CI		Law Order: CI		NCIS	
SYFY	Heroes *The Line*		Heroes *Out of Time*		**Miss Peregrine's Home for Peculiar Children** ★★½ ('16, Fantasy)				(12:56) **Drive Angry** ★★ ('11, Action)						(2:56) **Speed** ★★★½	
TBN	Creflo	Hagee Min	Joel Osteen	Jackson	S. Furtick	Jentezen	R. Jeffress	Robert	Joyce M.	Better Together		Wommack	The 700 Club		Turning	S. Furtick
TBS	Broke Girl	Broke Girl	Broke Girl	Broke Girl	Friends	Friends	Friends	Friends	Friends	Friends	Friends	Friends	Friends	Friends	Friends	Friends
TCM	◂**Capt Bld**	(:45) **The Master of Ballantrae** ★★ ('53)			**The Spanish Main** ★★★ ('45, Adventure)				**The Crimson Pirate** ★★★ ('52, Adventure)				**Blackbeard, the Pirate** ★★½			
TLC	Four Weddings		Pregnant Behind Bars		Cellblock 6		Cellblock 6		Cellblock 6		Pregnant	Pregnant	Pregnant	Pregnant	I Am Jazz	
TNT	Charmed *Used Karma*		Supernatural		Supernatural		Supernatural		Supernatural		Supernatural		Supernatural		**Aquaman** ★★½	
TRU	truTV Top Funniest		truTV Top Funniest		MythBusters		MythBusters *Ninjas 2*		MythBusters *Viral Hour*		Jokes	Jokes	Jokes	Jokes	Jokes	Jokes
TRAVEL	The Alaska Triangle		The Alaska Triangle		The Alaska Triangle		The Alaska Triangle		The Alaska Triangle		The Alaska Triangle		Terror in the Woods		Terror in the Woods	
TVLAND	M*A*S*H	M*A*S*H	M*A*S*H	M*A*S*H	Bonanza		Gunsmoke		Gunsmoke		Gunsmoke		Gunsmoke		Andy G.	Andy G.
UNIV	◂¡Despierta América! **(N)** (L)				Como dice el dicho **(N)**		Noticiero (L)	Nosotr.	Hoy **(N)**		Amor dividido **(N)**		La mexicana y el güero **(N)**		El gordo y la flaca **(N)** (L)	
UP	Highway to Heaven		Highway to Heaven		Touched by an Angel		Touched by an Angel		Gilmore Girls		Gilmore Girls		Gilmore Girls		Reba	Reba
USA	Chicago P.D. *Assets*		Law & Order: SVU		Law & Order: SVU		Law & Order: SVU		Law & Order: SVU		Law & Order: SVU		Law & Order: SVU		Law & Order: SVU	
WE	Paid Programs		Law & Order *Gunplay*		Law & Order *Cut*		Law & Order *Gov Love*		Law & Order *Cry Wolf*		Law & Order		Law & Order *Enemy*		Law & Order *Fixed*	

BROADCAST	8 AM	8:30	9 AM	9:30	10 AM	10:30	11 AM	11:30	12 PM	12:30	1 PM	1:30	2 PM	2:30	3 PM	3:30
ABC	◂Good Morning America **(N)**		Local Programs		The View **(N)**		Local Programs		GMA3-Need to Know		General Hospital **(N)**		Local Programs		Local Programs	
CBS	◂CBS Mornings **(N)**		Local Programs		The Price Is Right **(N)**		Local Pro	Young & Restless		Bold	The Talk **(N)**		Let's Make a Deal **(N)**		Local Programs	
FOX	Local Programs						Local Programs									Local Pro
NBC	◂Today **(N)**		Today 3rd Hour **(N)**		Today-Hoda		Local Programs				NBC News Daily **(N)**		Local Programs			
CW	Local Programs												Local Programs		Local Programs	
PBS*	Tiger	Rosie	Sesame St.	Work It	Donkey	Pinkalicious	Elinor	Nature Cat	Elementary	Xavier	Chefs Life	Old House	America Outdoors		Finding Your Roots	
ANTENNA	Knows Best	Knows Best	Dennis	Dennis	Hazel	Hazel	Martian	Martian	Jeannie	Jeannie	Bewitched	Bewitched	That Girl	That Girl	Too Close	Too Close
COZI	Quincy, M.E.		Quincy, M.E. *TKO*		Emergency! *The Mouse*		Emergency! *Back-Up*		Emergency! *905-Wild*		Monk		Monk		Monk	
H&I	Rawhide		The High Chaparral		Cheyenne		Vega$		Vega$ *Backlash*		Vega$ *Heist*		Vega$		Vega$ *Time Bomb*	
ION	NCIS: Los Angeles		NCIS: Los Angeles		Chicago Fire		Chicago Fire		Chicago Fire		Chicago Fire *Two Ts*		Chicago Fire		Chicago Fire	
METV	Perry Mason		Matlock (Part 1 of 2)		In the Heat of Night		The Waltons		Gunsmoke		Bonanza		Rifleman	Rifleman	Wagon Train	

◂ = Program already in progress; **(N)** = New program/episode; ⚽ = Live sports event.
*PBS programming varies regionally. Check your local stations for programming availability.

7 Tuesday

	CENTRAL	4 PM	4:30	5 PM	5:30	6 PM	6:30	7 PM	7:30	8 PM	8:30	9 PM	9:30	10 PM	10:30	11 PM	11:30
	MOUNTAIN	3 PM	3:30	4 PM	4:30	5 PM	5:30	6 PM	6:30	7 PM	7:30	8 PM	8:30	9 PM	9:30	10 PM	10:30
HBO	HBO	Real Time, Bill Maher		C.B. Strike (Part 1 of 4)		**Birdman or (Unexpected Virtue of Ignorance)**		TBA					The Last of Us		(:25) **Walk the Line** ★★★ ('05)		
HBO	HBO2	‹**Bandslam** ★★★		(:10) **Predator** ★★★½ ('87, Action) 'R'				**Cold Pursuit** ★★½ ('19, Action) 'R'				The Last of Us		(9:50) Gam	(:25) **Black Adam** ★★½ ('22)		
HBO	HBOC	‹**Colossal** ★★★ ('16, Comedy) 'R'		**Buffy the Vampire Slayer**				**Space Jam: A New Legacy** ★½ ('21) 'PG'				(8:56) **Time Freak** ('18) 'PG-13'			(:41) **American Ultra** ★★ ('15) 'R'		
HBO	HBOF	‹**Super Pets**	(:24) **I'll See You in My Dreams**			**The Divergent Series: Allegiant** ★½ ('16)			**Godzilla** ★★½ ('14, Science Fiction) 'PG-13'				**Little Black Book** ★★ ('04) 'PG-13'				
HBO	HBOS	‹**Hobbit: Desolation**			(:20) **Signs** ★★★ ('02) 'PG-13'		(:10) Game	(:45) **Deep Impact** ★★ ('98, Drama) *Robert Duvall* 'PG-13'				(9:50) **The Witch** ★★★ ('15) 'R'				(:25) **Dark**	
HBO	HBOZ	‹**Sliding**	**Catch Me if You Can** ★★★ ('02) 'PG-13'				(6:56) **The Mexican** ★★½ ('01) *Brad Pitt* 'R'			**Gemini** ★★★ ('17, Suspense) 'R'			**The Crazies** ★★½ ('10) 'R'				
CINEMAX	MAX	‹**Pretty in Pink** ★★★		(:12) **Suite Française** ('14, Historical Drama) 'NR'		**What Happens in Vegas** ★½			(:39) **Dude, Where's My Car?** ★½				**Breach** ★★★ ('07, Biography) 'PG-13'				
CINEMAX	MMAX	(:13) **Old** ★★ ('21, Horror) 'PG-13'				**Lara Croft Tomb Raider: Cradle of Life**		**Pacific Rim** ★★★ ('13) 'PG-13'					(:12) **The Day the Earth Stood Still** ★★ ('08)				
CINEMAX	AMAX	‹**Hunter Killer** ★★ ('18) 'R'		(:25) **We're the Millers** ★★ ('13)			(:15) **MI-5** ★★½ ('15, Suspense) *Peter Firth* 'R'			**The Drop** ★★★ ('14, Crime Drama) 'R'					(10:47) **From Paris**	
CINEMAX	5MAX	‹**Australia**	(:18) **Dark Blue** ★★½ ('02, Crime Drama) 'R'		(:16) **Along Came a Spider** ★★			**Brooklyn's Finest** ★★ ('09, Crime Drama) 'R'				(:13) **Perfect Stranger** ★★ ('07, Suspense) 'R'					
CINEMAX	MVMAX	‹**Army of One** ('16, Comedy) 'R'		(:24) **Alex & Emma** ★★ ('03)			**Rising Sun** ★★★ ('93, Mystery) 'R'				(:10) **Damsel** ★★½ ('18, Comedy) 'R'				**Kick-Ass** ★★★		
CINEMAX	OMAX	(:08) **Airplane II: The Sequel** ★★		**Black Hawk Down** ★★★½ ('01, War) 'R'				(7:58) **Santa's Slay** ★ ('05) 'R'			(:16) **The Forever Purge** ★★ ('21)				**Cats** ★½ ('19) 'PG'		
CINEMAX	THMAX	‹**The Mean Season** ★★ ('85) 'R'		(:38) **The Purge: Anarchy** ★★ ('14, Action) 'R'			(:22) **Fire With Fire** ('12, Action) 'R'			**Sabotage** ★★★ ('14, Action) 'R'					(10:50) **Escobar: Lost**		
SHOWTIME/TMC	SHO	‹**Shooter** ★★½ ('07)		**True Grit** ★★★½ ('10, Western) 'PG-13'			**Dead for a Dollar** ('22, Western) 'R'				Your Honor		Murder in Big Horn		**Jason's Lyric** ★★½		
SHOWTIME/TMC	SHO2	‹**Once Upon a Time in the West** ★★★½				**Daughter of the Wolf** ('19) 'R'		**Men** ★★½ ('22, Horror) 'R'			(:15) **Eve's Bayou** ★★★½ ('97, Drama) 'R'				**Desperado** ('95)		
SHOWTIME/TMC	SHOBET	‹**Losing Isaiah** ★★★		**Breaking** ★★½ ('22) 'PG-13'		(:45) Spotli		Lavell Crawford		**Hollywood Shuffle** ★★★			**The Watermelon Woman** ★★		Birth of a Black		
SHOWTIME/TMC	SHOF	‹**The Twilight Saga: Eclipse** ('10)		**Agent Revelation** ('21) 'NR'			**The Giver** ★★ ('14) 'PG-13'		(:40) **5-25-77** ('22, Comedy) *John Francis Daley* 'NR'						**Nicholas Nickleby**		
SHOWTIME/TMC	SHON	‹**Freedom Writers** ★★★ ('07, Drama) 'PG-13'			**Columbus** ('17, Drama) 'NR'		(:45) **Queen of the Morning Calm**			(:15) **X** ★★★ ('22, Horror) *Mia Goth* 'R'					**Post Mortem** ('20)		
SHOWTIME/TMC	SHOS	(:10) **Miles Ahead** ★★½ ('16, Biography) 'R'			(5:50) **Bandit** ('22, Crime Drama) 'R'				Your Honor **(N)**		Movie				Cypress Hill		
SHOWTIME/TMC	SHOWN	‹**Gathering**	**The Opposite of Sex** ★★★ ('98)		(:15) **Paradise Hills** ('19, Suspense) 'NR'				**The Reader** ★★★ ('08, Drama) 'R'				**American Honey** ★★★½ ('16) 'R'				
SHOWTIME/TMC	SHOX	‹**MVP** ('22)	**Marathon Man** ★★★½ ('76) 'R'			(:40) **Flags of Our Fathers** ★★★½ ('06, War) 'R'				Boxing From April 4, 2009.						**Crank** 'R'	
SHOWTIME/TMC	TMC	‹**Beverly Hills Cop III** ★★ ('94) 'R'		**Dirty Work** ★½ ('98) 'PG-13'			**Logan Lucky** ★★★ ('17, Comedy) 'PG-13'			**Trading Places** ★★★ ('83, Comedy) 'R'					**Beverly Hills Cop** ('84)		
STARZ	STARZ	**Planet of the Apes** ★★ ('01) 'PG-13'			**Annie** ★½ ('14, Children's) 'PG'				**Snow White and the Huntsman** ★★½ ('12) 'PG-13'					(:16) **Little Women** ★★★½ ('19)			
STARZ	STRZCI	‹**The Lost Leonardo** ('21) 'PG-13'		(:22) Oscar Nom Short: Live Action				(:23) **Killers Anonymous** ('19) 'R'		**Facing Ali** ★★★ ('09) 'R'				(:42) **A Better Life** ★★★ ('11)			
STARZ	STRZCO	‹**2 Minutes of Fame** 'R'	(:15) **Mean Girls 2** ★★ ('11, Comedy) 'PG-13'			(6:54) **Paul Blart: Mall Cop 2** ★			**Admission** ★★½ ('13) *Tina Fey* 'PG-13'					(:20) **MacGruber** ★★½ ('10) 'R'			
STARZ	STRZED	(:06) **A Beautiful Day in the Neighborhood**			(5:57) **Guardians of the Galaxy** ★★★ ('14)			BMF *Moment of Truth*		(8:56) **Diary of a Mad Black Woman**					(10:55) BMF		
STARZ	STRZIB	‹**Men in Black: International** ★★		(:16) **City of Lies** ★★ ('18) 'R'			(:10) **22 Jump Street** ★★★ ('14, Comedy) 'R'			BMF			P-Valley *Higher Ground*		P-Valley *The Trap*		
STARZ	STRZKF	‹**Legend of Kung Fu Rabbit** ('11)		(:24) **Oddball** ('15, Children's) 'NR'			**Ghostbusters: Afterlife** ★★½ ('21) 'PG-13'			**This Is the Year** ('20) 'NR'				(:45) **Legend of Kung Fu Rabbit**			
STARZ ENCORE	ENCORE	‹**That Thing You Do!** ★★★ ('96)		(:39) **The Natural** ★★★½ ('84, Drama) 'PG'				**Dragonfly** ★★ ('02, Suspense) 'PG-13'					(9:48) **Rounders** ★★½ ('98, Drama) 'R'				
STARZ ENCORE	EACTN	‹**Capt. America: Winter**		(:18) **Alice** ★★ ('22, Drama) 'R'			**Bad Ass** ★★ ('12, Action) 'R'		**Bad Ass 2 : Bad Asses** ('14)				(:06) **Bad Asses on the Bayou** ('15)		**Dueli**		
STARZ ENCORE	ECLASS	(:07) **Die Hard** ★★★½ ('88, Action) *Bruce Willis* 'R'				(:21) **Next Stop Wonderland** ('98)		(7:59) **Lovelace** ★★½ ('13) 'R'			**Jayne Mansfield's Car** ★★ ('12) 'R'				(:38) **Super**		
STARZ ENCORE	EBLACK	‹**Fast Color** ('18) 'PG-13'			(:18) **Jookin** ('22) 'NR'	**Dance Flick** ★★ ('09)			(7:59) **The Misfits** ('21, Action) 'R'		**I'm Not Rappaport** ★★ ('96, Drama) 'PG-13'						
STARZ ENCORE	EFAMLY	‹**Moms' Night Out** ★½ ('14) 'PG'		(:28) **The Flintstones** ★★½ ('94)			**Ghosthunters on Icy Trails** ('15)		(:40) **Moondance Alexander** ('07)				(:15) **Oz the Great and Powerful** ★★½ ('13)				
STARZ ENCORE	ESUSP	‹**Fright Night 2**		(4:47) **Possession-Han**		(:15) **A Crooked Somebody** ('17, Suspense)			**Without a Trace** ★★½ ('83, Drama)				**The Grudge** ★½ ('20)			(:39) **Easy**	
STARZ ENCORE	EWESTN	Fargo	Rifleman	(4:57) The Virginian		(:15) **Western Union** ★★★ ('41) 'NR'			(7:53) **Angel and the Badman**			**The Quick Gun** ★★ ('64)			(:07) **Mountain Men**		
MGM	MGM+	‹**Elizabethtown** ★★½ ('05)		(:20) **Coyote Ugly** ★ ('00)			**Licorice Pizza** ★★★½ ('21, Comedy)			(:15) **Almost Famous** ★★★★ ('00, Comedy-Drama)					(:20) **Home**		
MGM	MGMMAR	‹**Shaft** ★★½ ('00)		(:10) **The Marksman** ★★ ('21, Action)			Godfather of Harlem		(7:55) **Top Gun: Maverick** ★★★½ ('22)				(:10) **The Commuter** ★★½ ('18, Suspense)				
MGM	MGMHT	‹**Tootsie** ★★★★ ('82, Comedy)		**The Brady Bunch Movie** ★★★			**Bewitched** ★★ ('05) *Will Ferrell*		(:45) **Edward Scissorhands** ★★★½ ('90)				**The Addams Family 2** ★½ ('21)				
	CENTRAL	4 PM	4:30	5 PM	5:30	6 PM	6:30	7 PM	7:30	8 PM	8:30	9 PM	9:30	10 PM	10:30	11 PM	11:30
	MOUNTAIN	3 PM	3:30	4 PM	4:30	5 PM	5:30	6 PM	6:30	7 PM	7:30	8 PM	8:30	9 PM	9:30	10 PM	10:30
	A&E	Neighbor.	Neighbor.	Neighbor.	Neighbor.	Neighbor.	Neighbor.	Neighbor.	Neighbor.	Neighbor.	Neighbor.	Neighbor.	Neigh	Neigh	Neigh	Neigh	Neigh
	AHC	Bullet Points		LA Riots		Chernobyl Disaster		WWII: Witness to War		World War II in Color		World War II in Color		Against the Odds		WWII: Witness to War	
	AMC	‹**Police Academy** ★★		**Lethal Weapon** ★★★½ ('87, Action) *Mel Gibson*				**Lethal Weapon 2** ★★★½ ('89, Action) *Mel Gibson*						That Dirty Black Bag **(N)**		(:07) **Lethal Weapon**	
	APL	North Woods Law		North Woods Law		North Woods Law		North Woods Law		North Woods Law		North Woods Law		North Woods Law		North Woods Law	
	AXSTV	Seal		The Big Interview		Top Ten	Top Ten	Top Ten	Music's	Aerosmith: Live at Donington				Top Ten	Music's	Aerosmith: Live	
	BBCA	Bones		Bones		Bones		Bones		Bones		Bones		Bones		Bones	
	BET	‹Movie		Payne	Payne	Payne	Payne	Payne	Payne	Tyler Perry's The Oval **(N)**		Tyler Perry's Ruthless **(N)**		Bruh	Tyler Perry's The Oval		Bruh
	C&I	Crime 360 *Payback*		Crime 360 *Killing Spree*		Crime 360		Crime 360 *Full House*		Crime 360		Crime 360 *Senseless*		Crime 360 *Killing Field*		Crime 360 *Full House*	
	CMT	Last Man	Last Man	Last Man	Last Man	Last Man	Last Man	Mom	Mom	Mom	Mom	Mom	Mom	Mom	Mom	Gold Girls	Gold Girls
	CNBC	Fast Money **(N)** (L)		Mad Money **(N)**		Shark Tank		Shark Tank		Shark Tank		American Greed **(N)**		American Greed		American Greed	
	CNN	Situation Room (L)		Situation Room (L)		Erin Burnett OutFront		Anderson Cooper 360		CNN Tonight **(N)** (L)		CNN Tonight **(N)** (L)		CNN Tonight **(N)** (L)		Anderson Cooper 360	
	COM	The Office	The Office	The Office	The Office	The Office	The Office	The Office	The Office	The Office	The Office	The Office	The Office	Daily Show	Tooning	South Park	South Park
	COOK	Man Fire	Man Fire	Man, Food	Man, Food	Man, Food	Man, Food	Man, Food	Man, Food	Man v. Food *Miami*		No Reservation		No Reservation		Man, Food	Man, Food
	DISC	‹Bering Sea Gold		Bering Sea Gold *There Will Be Blood* **(N)**				Bering Sea Gold *Last Miner Standing* **(N)**				Ice Cold Catch **(N)**		Sewer Divers		Bering Sea Gold	
	DISN	Big City	Big City	Ladybug	Ladybug	Hamster &	Big City	**Ralph Breaks the Internet** ('18)		Big City	Big City	Hamster &		Ladybug	Ladybug	Jessie	Jessie
	DLC	‹My 600-Lb. Life		My 600-Lb. Life		My 600-Lb. Life		I'm Pregnant and...		Pregnant	Pregnant	High School Moms		High School Moms		I'm Pregnant and...	
	ESPN	Around	Interruption	SportsCenter (L)		College Basketball *Teams TBA* (L)				College Basketball *Teams TBA* (L)				SportsCenter		SportsCenter (L)	
	ESPN2	NFL Live		The Point		College Basketball *Teams TBA* (L)				College Basketball *Teams TBA* (L)				NFL Live		UFC Archival	
	EWTN	Choices	Our Faith	News	Heresies	Daily Mass: Olam		Mother Angelica Live		News	Rosary	Scripture and Tradition		Women of	Behold	Daily Mass: Olam	
	FLIX	(:15) **Zodiac** ★★★½ ('07, Crime Drama) *Jake Gyllenhaal, Mark Ruffalo*						**Stand by Me** ★★★★ ('86)				**Good Will Hunting** ★★★½ ('97, Drama)				(:45) **The People vs. Larry Flynt**	

Not all networks are available in all areas.

CENTRAL	4 PM	4:30	5 PM	5:30	6 PM	6:30	7 PM	7:30	8 PM	8:30	9 PM	9:30	10 PM	10:30	11 PM	11:30
MOUNTAIN	3 PM	3:30	4 PM	4:30	5 PM	5:30	6 PM	6:30	7 PM	7:30	8 PM	8:30	9 PM	9:30	10 PM	10:30
FNC	The Five **(N)** (L)		Special Report (L)		Jesse Watters Prime		Tucker Carlson Ton		Hannity **(N)** (L)		The Ingraham Angle **(N)** (L)		Gutfeld! **(N)**		Fox News at Night **(N)** (L)	
FOOD	Chopped		Chopped		Chopped		Chopped *Pig Candy* **(N)**		Superchef Mtch		Chopped		Chopped		Superchef Mtch	
FREFM	◂**Think Like a Man**		(:15) **I Feel Pretty** ★★ ('18, Comedy) *Amy Schumer, Michelle Williams*				(7:55) **The Waterboy** ★› ('98, Comedy)						The 700 Club		The Office	The Office
FS1	◂Speak (L)		Hub		College Basketball *Marquette at Connecticut* (L)		College Basketball *St. John's at Butler* (L)				College Basketball *Nevada at New Mexico* (L)				Bowling	
FX	◂**Behind Enemy Lines** ★★ ('01, Action)				**The Rock** ★★★ ('96, Action) *Sean Connery, Nicolas Cage*						**The Fate of the Furious** ★★› ('17, Action) *Vin Diesel*					
FXM	◂**Maze Runner**		(4:50) **The New Mutants** ★★			(:45) **Mortal Engines** ★★ ('18, Science Fiction) *Hera Hilmar*						(:25) **Mortal Engines** ★★ ('18, Science Fiction) *Hera Hilmar*				
FXX	Simpsons	Simpsons	Simpsons	Simpsons	Simpsons	Simpsons	Family Guy	Family Guy	Family Guy	Family Guy	Family Guy	Family Guy	Family Guy	Family Guy	Futurama	Futurama
GMSHW	Chain Rea.	Chain Rea.	Ma. Minds	Puzzler	Switch **(N)**	America	America	America	The $100,000 Pyramid		FamFeud	FamFeud	FamFeud	FamFeud	FamFeud	FamFeud
GOLF	PGA TOUR	Golf	Golf Central		Lessons	Golf Acad.	Firsts		Magnolia Dreams		Magnolia		Golf Central		Magnolia	
HALL	◂**A Dash of Love** ('17)		**Valentine in the Vineyard** ('19) 'TVG'				**Very, Very, Valentine** ('18) 'TVG'				Gold Girls	Gold Girls	Gold Girls	Gold Girls	Gold Girls	Gold Girls
HALLMV	Psych		Psych		Psych		Drop Dead Diva		Drop Dead Diva		**Curious Caterer: Dying for Chocolate** ('22)				**Curious Caterer: Grill**	
HGTV	Fixer to Fabulous		Fixer to Fabulous		Fixer to Fabulous		Fixer to Fabulous **(N)**		Fixer to Fabulous **(N)**		Hunters	Hunt Intl	Hunters	Hunt Intl	Fixer to Fabulous	
HIST	Curse of Oak Island		Curse of Oak Island		Curse of Oak Island		Digging Deeper		Curse of Oak Island		Greatest Heists		Greatest Heists		Digging Deeper	
HSN	Chaco Canyon		Connie Craig		Colleen Lopez		Colleen Lopez		Rarities Fine Jewelry		Mine Finds By Jay King		Tucson Gem		Skinn Cosmetics **(N)**	
ID	Crime Scene		Crime Scene		Crime Scene		Calls From the Inside		Calls From the Inside **(N)**		Body Cam		Real PD: Kansas City		Calls From the Inside	
IFC	Scrubs	Scrubs	Scrubs	Scrubs	Two Men	Two Men	Two Men	Two Men	Two Men	Two Men	Two Men	Two Men	Two Men	Two Men	Two Men	Two Men
INSP	Cheyenne		Rawhide		Gunsmoke *The Widow*		Fargo	Fargo	Gunsmoke (Part 1 of 2)		Gunsmoke	Gunsmoke	Fargo	Fargo	Gunsmoke	
LIFE	Rizzoli & Isles		Rizzoli & Isles		Rizzoli & Isles		Rizzoli & Isles		Rizzoli & Isles *5:26*		Rizzoli & Isles		Rizzoli & Isles		Rizzoli & Isles	
LMN	◂**Dying-Grade**		**What Happened to My Sister?** ('22, Suspense)				**He's Not Worth Dying For** ('22, Drama)				**Caught in His Web** ('22, Suspense) 'TV14'				**He's Not Worth Dying**	
MAGN	Building Off the Grid		Building Off the Grid		Building Off the Grid		Building Off the Grid		Restoration Road- Clint		Restoration Road- Clint		Building Off the Grid		Restoration Road- Clint	
MOTOR	Bitchin' Rides		Garage Squad		Texas Metal		Faster With Finnegan		Faster With Finnegan **(N)**		Car Issues	Car Issues	Bitchin' Rides		Faster With Finnegan	
MPLEX	◂**Impostor** ★★ ('01)		(4:53) **The Power of One** ★★★ ('92, Drama)				**Down to You** ★› ('00)			**Bounce** ★★★ ('00, Romance)				(:22) **Year of the Dog** ★★★ ('07)		
MSNBC	◂Deadline: White Hou		The Beat With (L)		The ReidOut **(N)** (L)		All In With Chris Haye		Alex Wagner Tonight **(N)** (L)		The Last Word With (L)		11th Hour (L)		Alex Wagner Tonight	
NATGEO	Life Below Zero		Life Below Zero		Life Below Zero		Port Protection Alaska **(N)**		Life Below Zero		Toughest Days on Earth		Port Protection Alaska		Life Below Zero	
NGWLD	The Incredible Dr. Pol		The Incredible Dr. Pol		The Incredible Dr. Pol		The Incredible Dr. Pol		The Incredible Dr. Pol **(N)**		The Incredible Dr. Pol		The Incredible Dr. Pol		The Incredible Dr. Pol	
OWN	Dr. Phil		Dr. Phil		Dr. Phil		All Rise		Insecure **(N)**	(:45) Insecure **(N)**		Food	All Rise *The Game*		Insecure	(:45) Insecu
OXYG	◂Dateline: Unforgettable		Dateline: Unforgettable *Finding Venus*				Dateline: Unforgettable		Dateline: Unforgettable		Dateline: Unforgettable		Dateline: Unforgettable		Dateline: Unforgettable	
PARMT	Two Men	Two Men	Two Men	Two Men	Two Men	Two Men	**Four Brothers** ★★ ('05, Crime Drama) *Mark Wahlberg*				**The Day After Tomorrow** ★★› ('04, Action)					
POP	House		House		House		NCIS: New Orleans		NCIS: New Orleans		NCIS: New Orleans		NCIS: New Orleans		NCIS: New Orleans	
QVC	◂Gourmet Holiday				Sunday Riley Skincare		Shoe Shopping (L)		Beauty Faves & Raves		Girls' Night in With Courtney & Jane **(N)** (L)				Gourmet Holiday	
SCI	Mysteries of		Mysteries of		Mysteries of		Mysteries of		Mysteries of		Mysteries of		Mysteries of		Mysteries of	
SMITH	Combat Ships		Air Disasters *Slam Dunk*		Air Disasters		How Did- Build		How Did- Build		Ice Airport Alaska		Hell Below *Cuban Crisis*		Air Disasters	
SONY	◂**The Legend of Zorro** ★★ ('05)		**Mysterious Island** ★★★ ('61, Science Fiction)				(:25) **Sinbad and the Eye of the Tiger** ★★				**The 7th Voyage of Sinbad**				(:15) **Sinbad-Tiger**	
SUND	NCIS		NCIS		NCIS		NCIS		NCIS		NCIS		NCIS		NCIS	
SYFY	◂**Speed** ★★★› ('94, Action)			(:28) **John Wick** ★★★ ('14, Action)				(:29) **John Wick: Chapter 2** ★★★ ('17, Action) *Common*			The Ark				(:15) **XXX** ★★› ('02)	
TBN	Praise		Harvest	T. Evans	The Potter's	Centerpoint	Praise		Joyce M.	Livg Proof	Together	Centerpoint	Praise		J. Prince	Youseff
TBS	Sheldon	Sheldon	Sheldon	Sheldon	Sheldon	Sheldon	Big Bang	Big Bang	Big Bang	Big Bang	Big Bang	Big Bang	Sheldon	Sheldon	Sheldon	Sheldon
TCM	◂**Bkbeard**	**The Pirate** ★★★ ('48, Musical) *Judy Garland*			MGM		**Bringing Up Baby** ★★★› ('38, Comedy)				**His Girl Friday** ★★★★ ('40)			(:45) **The Philadelphia Story** ('40)		
TLC	I Am Jazz		1000-Lb. Sisters		1000-Lb. Sisters		1000-Lb. Sisters **(N)**		1000-Lb. Sisters **(N)**		I Am Jazz **(N)**		Extreme Sisters		1000-Lb. Sisters	
TNT	◂**Aquaman** ★★› ('18, Action) *Jason Momoa*				Pregame	NBA Basketball *Atlanta Hawks at New Orleans Pelicans* (L)					NBA Basketball *Minnesota Timberwolves at Denver Nuggets* (L)				Postgame	
TRU	Jokes	Jokes	Jokes	Jokes	Jokes	Jokes	Jokes	Jokes	Jokes	Jokes	**Horrible Bosses** ★★› ('11, Comedy)				**Horrible Bosses** ('11)	
TRAVEL	Terror in the Woods		Terror in the Woods		Terror in the Woods		Terror in the Woods		Terror in the Woods		Terror in the Woods		Terror in the Woods		Terror in the Woods	
TVLAND	Andy G.	Andy G.	Andy G.	Andy G.	Andy G.	Andy G.	Raymond	Raymond	Raymond	Raymond	Raymond	Raymond	King	King	King	King
UNIV	Primer impacto **(N)** (L)		Noticiero	Noticiero (L)	La rosa de Guadalupe **(N)**		La herencia **(N)**		Los ricos también lloran **(N)**		La madrastra **(N)**		Noticiero	Notici	Contacto deportivo **(N)** (L)	
UP	Reba	Reba	Reba	Reba	Reba	Reba	Last Man	Last Man	Last Man	Last Man	Last Man	Last Man	Blue Bloods		Blue Bloods *Bad Blood*	
USA	Law & Order: SVU		Law & Order: SVU		Law & Order: SVU		WWE NXT (L)				(:08) The Ark			(:23) **Independence Day** ★★★		
WE	Law & Order *Mammon*		Law & Order		Law & Order *Fluency*		Law & Order *Obsession*		Law & Order		Law & Order		Law & Order		Law & Order *Sects*	

BROADCAST	4 PM	4:30	5 PM	5:30	6 PM	6:30	7 PM	7:30	8 PM	8:30	9 PM	9:30	10 PM	10:30	11 PM	11:30
ABC	Local Programs			News	Local Programs		Will Trent **(N)**		The State of the Union and the-Response (L)				Local Pro	Jimmy Kimmel Live!	(:37) N'tline	
CBS	Local Programs			News	Local Programs		FBI *Flopped Cop*		News: State of the Union 2023 **(N)** (L)				Local Pro	Late Show-Colbert	(:37) Corde	
FOX	Local Programs						9-1-1: Lone Star **(N)**		State of the Union Address (L)		Local Programs					
NBC	Local Programs			News	Local Programs		Night	American	News Special: State of the Union **(N)** (L)				Local Pro	Tonight Show	(:37) Meyers	
CW	Local Programs		Local Programs				The Winchesters		The Winchesters **(N)**		Local Programs					
PBS*	Frontline		BBC News	News	PBS NewsHour **(N)**		Finding Your Roots		PBS NewsHour **(N)** (L)				Amanpour-Co		Finding Your Roots	
ANTENNA	Family Ties	Family Ties	One Day	One Day	3's Crowd	3's Crowd	Jeffersons	Jeffersons	B. Miller	B. Miller	Johnny Carson		Designing	Designing	Becker	Becker
COZI	Bones		Bones		Bones		Frasier	Frasier	Frasier	Frasier	Roseanne	Roseanne	The Nanny	The Nanny	Las Vegas	
H&I	MacGyver *Nightmares*		Walker, Texas Ranger		Walker, Texas Ranger		Star Trek		Star Trek: Next		Star Trek: Deep Space		Star Trek: Voyager		Star Trek: Enterprise	
ION	Chicago Fire		Chicago Fire		Chicago Fire		Chicago Fire		Chicago Fire *Superhero*		Chicago Fire		Chicago Fire		Chicago Fire	
METV	Adam-12	Adam-12	The A-Team		M*A*S*H	M*A*S*H	Andy G.	Andy G.	Hillbillies	Green Acre	Heroes	Heroes	C. Burnett	Perry Mason	Zone	

◂ = Program already in progress; **(N)** = New program/episode; ⚽ = Live sports event.
*PBS programming varies regionally. Check your local stations for programming availability.

8 Wednesday

	CENTRAL	12 AM	12:30	1 AM	1:30	2 AM	2:30	3 AM	3:30	4 AM	4:30	5 AM	5:30	6 AM	6:30	7 AM	7:30
	MOUNTAIN	11 PM	11:30	12 AM	12:30	1 AM	1:30	2 AM	2:30	3 AM	3:30	4 AM	4:30	5 AM	5:30	6 AM	6:30
HBO	HBO	‹Walk Line	(:45) Hannibal ★★› ('01, Suspense) *Anthony Hopkins* 'R'					District 9 ★★★› ('09, Science Fiction) 'R'				Daredevil ★★ ('03) 'PG-13'			(:45) Charlie St. Cloud ★★ ('10)		
	HBO2	‹Black	The Wrestler ★★★› ('08, Drama) 'R'				(:20) Neighbors ★★★ ('14) 'R'		Frederick Douglass: In			Excess Baggage ★› ('97)			(:45) Zoom ★› ('06) 'PG'		
	HBOC	‹Ultra	(:17) Piranha 3DD ★›		(:40) The Last Movie Star ('17) *Burt Reynolds* 'R'			(:39) Pieces of April ★★★ ('03)				Chitty Chitty Bang Bang ★★★› ('68, Children's) 'G'				(:23) Jimmy	
	HBOF	‹Welcome to Mooseport ★★ ('04)		(:43) The Secret Life of Bees ★★› ('08)				Walking With Dinosaurs 3D				K'garten	Happily	(5:59) Curi	(:24) Crash	(6:58) Bad News Bear	
	HBOS	‹Dark Places ★★ ('15) 'R'			(:20) Platoon ★★★★ ('86, War) 'R'			(:20) Laggies ★★★ ('14) 'R'				King Richard ★★★› ('21, Biography) *Will Smith* 'PG-13'				(:25) Fighti	
	HBOZ	(:14) Predator 2 ★★ ('90, Science Fiction) 'R'			The Eyes of My Mother ('16)			(:19) Never Grow Old ('19) 'R'				Master of Light ('22) 'NR'			(:25) Navy SEALS ★★› ('90) 'R'		
CINEMAX	MAX	‹Freeheld ★★› ('15) 'PG-13'		(:38) Wackness ★★★ ('08) *Ben Kingsley* 'R'				(:18) Extract ★★› ('09) 'R'				(4:51) Burn After Reading ★★★			(:27) Some Kind of Wonderful ('87)		
	MMAX	‹The Final Cut ★★ ('04) 'PG-13'		Millennium ★★ ('89) 'PG-13'				(:17) Once Upon a Time				(:14) Gorillas in the Mist ★★★ ('88, Docudrama) 'PG-13'				(:24) Robin	
	AMAX	‹From Paris	(:20) Miami Vice ★★› ('06, Crime Drama) 'R'			The Secret in Their Eyes ★★★› ('09)				(:42) After the Sunset ★★ ('04) 'PG-13'					(:20) Fantastic Mr. Fox ★★★›		
	5MAX	My Days of Mercy ('17, Drama) 'R'			(1:50) Mona Lisa Smile ★★› ('03) 'PG-13'				(3:50) Bee Season ★★› ('05)			Dances With Wolves ★★★★ ('90) 'PG-13'					
	MVMAX	‹Kick-Ass ★★★ ('10)		The Delta Force ★★ ('86, Action) 'R'			(:11) The Final Conflict ★★ ('81, Horror) 'R'					Six Days, Seven Nights ★★›			(:43) Stephen King's Silver Bullet		
	OMAX	‹Cats ★› ('19) 'PG'		(12:50) Sleepers ★★★ ('96, Crime Drama) *Kevin Bacon, Robert De Niro* 'R'								The Brothers Solomon ★› ('07)			The Con Is On ('18) 'R'		
	THMAX	‹Escobar: Paradise Lost	(12:50) Defiance ★★› ('08) *Daniel Craig* 'R'				(:07) Bloodsport ★★ ('88) 'R'			(:40) The Fly ★★★› ('86, Horror) 'R'					(:16) Anna ★★ ('19, Action) 'R'		
SHOWTIME/TMC	SHO	‹Jason's Lyric ★★›		Boxing	Stillwater ★★› ('21, Drama) *Matt Damon* 'R'				(3:50) Beautician-Bst.				(:45) Twilight ★★› ('08, Romance) *Kristen Stewart* 'PG-13'				
	SHO2	‹Desperado ★★› 'R'		(12:50) From Friendship to Lust		Booty Call ★★› ('97) 'R'			Confess, Fletch ★★★ ('22) 'R'				(:40) American Graffiti ★★★★ ('73) 'PG'			Last	
	SHOBET	Breaking ★★› ('22) 'PG-13'		(:45) Tijuana Jackson: Purpose Over Prison				Changing Lanes ★★★ ('02) 'R'			(:10) Spotli	Aquarium of the Dead ('21) 'NR'			Whitney: Can I		
	SHOF	‹Nicholas Nickleby		(:15) Romeo & Juliet ★★ ('13) 'PG-13'			(:15) Me,		(:40) Hoops U			(:10) Dean Smith		(:10) The Beautician and the Beast ★★ ('97)			
	SHON	‹Post Mortem ('20) 'NR'	The Last Matinee ('20) 'NR'			Unearth ('20, Horror) 'NR'			Perfect in '76			The Dry ('20, Crime Drama) *Eric Bana* 'R'			Windows on		
	SHOS	‹Cypress	You're Watching Video Music Box		Billions *Succession*			Grace and Grit ('21, Romance) 'R'				Guest Artist ('19) 'NR'	(:15) Patriot Games ★★★ ('92, Suspense) 'R'				
	SHOWN	‹American Honey ('16)	The Nanny Diaries ★★ ('07)			(:45) Tumbledown ★★› ('15) 'R'				Deadly Cuts ('21, Comedy) 'NR'			Nicholas Nickleby ★★★ ('02, Drama) 'PG'				
	SHOX	‹Crank ★★› ('06) 'R'	Hot Honeymoon Surprise ('22)			Wild Men ('21, Comedy) 'NR'			(:15) Victoria ★★★ ('15, Suspense) *Laia Costa* 'NR'				The Hanoi Hilton ★★ ('87)				
	TMC	‹Beverly	(:45) National Lampoon's Barely Legal ★›			Outlaws ('17, Crime Drama) 'R'			Megalodon Rising ('21) 'NR'			The Match ('21, Historical Drama) 'NR'				It Comes	
STARZ	STARZ	‹Little	The Amazing Spider-Man 2 ★★› ('14) 'PG-13'				Off Air			(3:50) The Unholy ★› ('21)			The Remaining ★★› ('14)		Jockey ★★★ 'R'		
	STRZCI	‹Better	(:20) Tim's Vermeer		(:41) Yes, God, Yes ('19) 'R'		Off Air			(3:50) The Song of Names ('19, Drama) 'PG-13'			(5:50) The Eagle Huntress ('16) 'G'		(:19) Oscar		
	STRZCO	‹Slaughterhouse Rulez ('18) 'R'		(:43) Bebe's Kids ★★› ('92)			Off Air			(3:50) Christmas vs. the Walters			Jumanji: The Next Level ★★› ('19)			(:40) Polish	
	STRZED	‹Death Sentence ★★ ('07) 'R'		(:40) When We Speak ('22) 'NR'			Off Air			(3:50) The Brothers Grimsby ★★			(:16) No Good Deed		(:42) I'm Charlie Walker ('22) 'NR'		
	STRZIB	‹BMF *Moment of Truth*	(12:56) Bopha! ★★★ ('93, Drama) 'PG-13'				Off Air			(3:50) As of Yet ('21)		(:14) Jingle All the Way ★★ ('96)			(:45) Behind the Curtain		
	STRZKF	(:15) Happily N'Ever After ★›			(:44) Sheep and Wolves: Pig Deal		Off Air			(3:50) Cattle Hill ('18)		(4:57) Christmas-Hill	(:06) Pit ...	(:29) Pit ...	(6:52) Pit ...	(:38) The	
STARZ ENCORE	ENCORE	‹Black Friday ('21, Horror) 'NR'		(:20) Lady Buds ('21) 'NR'			Off Air			(3:50) Once Upon a Time... In Hollywood ★★★› ('19)			X-Men ★★★ ('00) 'PG-13'				
	EACTN	‹The Duelist ('16) 'R'		(:25) Dracula III: Legacy ('05) 'R'			Off Air			(3:50) Death Wish 3 ★ ('85) 'R'		(:23) Day Watch ★★★ ('06, Horror) 'R'				(:37) Broth	
	ECLASS	‹My Super Ex-Girlfriend ★★ ('06)		(:17) Super Troopers ★★ ('01) 'R'			Off Air			(3:50) The Entity ★★› ('82, Horror) 'R'			(5:58) Resident Evil: The Final Chapter ★★				
	EBLACK	‹Fast Color ('18) 'PG-13'		(:36) Dance Flick ★★ ('09)			Off Air			(3:50) Chocolate City Vegas Strip		(:21) State Property ★› ('02) 'R'			(6:51) Domino: Battle		
	EFAMLY	‹Oz Great	(:26) Hope Springs Eternal ('18)			(1:46) Babysitters Bwr	Off Air			(3:50) The Ladybug		(:07) Spark: A Space Tail ★›		(:40) Little Sorcerer ('21) 'NR'			
	ESUSP	‹Easy Money ★★★ ('10, Suspense)				(1:46) Dressed to Kill	Off Air			(3:50) Life ★★› ('17)			(:37) Easy Money ★★★ ('10, Suspense)			(:44) Death	
	EWESTN	‹The Mountain Men		(12:50) Rifl	(:18) Angel and the Badman ('47)		Off Air			(3:50) Yankee Fakir		Frontier Fugitives		Wagon Train		(6:52) The Virginian	
MGM	MGM+	‹Home-Holiday		God.-Harlem		God.-Harlem		Murf the Surf		(3:55) Hard Night Falling ('19)			(:25) The Man Who Shot Liberty Valance ('62)			Shootist	
	MGMMAR	‹Paycheck ★★ ('03, Science Fiction)				(1:55) The Festival ('18, Comedy)			Intersection ★★› ('94)			(:15) Moonlight and Valentino ★★★ ('95)				Primal ('19, Action)	
	MGMHT	The Brady Bunch Movie ('95)		Soapdish ★★› ('91)				(:15) The Courier ('19, Action) *Gary Oldman*				(4:55) I Can Only Imagine ★★› ('18)				(6:50) The Choice ★›	

CENTRAL	12 AM	12:30	1 AM	1:30	2 AM	2:30	3 AM	3:30	4 AM	4:30	5 AM	5:30	6 AM	6:30	7 AM	7:30
MOUNTAIN	11 PM	11:30	12 AM	12:30	1 AM	1:30	2 AM	2:30	3 AM	3:30	4 AM	4:30	5 AM	5:30	6 AM	6:30
A&E	Neigh	Neigh	Neigh	Neigh	Neigh	Neigh	Paid Programs				Jeremiah	Joni: Tabl	Parking	Parking	Parking	Parking
AHC	World War II in Color		World War II in Color		Against the Odds		Chernobyl Disaster		LA Riots		WWII: Masters of War		WWII: Masters of War		Against the Odds	
AMC	‹Lethal Weapon ★★★› ('87)		(:37) Walking Dead		(:44) Walking Dead: World Beyond		(3:51) Walking Dead		Paid Programs							
APL	North Woods Law		North Woods Law		North Woods Law		North Woods Law		North Woods Law		The Zoo: San Diego		Secret Life-Zoo		Dogs 101	
AXSTV	‹Aerosmith: Live		Top Ten	Music's	Drinking	Drinking	Paid Programs								Toby Keith: 35	
BBCA	Bones		Bones		Star Trek: Deep Space		Star Trek: Deep Space		Star Trek: Deep Space		Star Trek: Next		Star Trek: Next		Star Trek: Next	
BET	Martin	Martin	Martin	Martin	Live Single	Live Single	Live Single	Browns	Browns	Browns	Browns	Browns	Browns	Browns	TBA	
C&I	Crime 360		Crime 360 *Senseless*		Crime 360 *Killing Field*		Crime 360 *Senseless*		Crime 360 *Killing Field*		Paid Programs				American Justice	
CMT	Gold Girls	Gold Girls	Gold Girls	Gold Girls	CMT Music		CMT Music		CMT Music		CMT Music		CMT Music		CMT Music	
CNBC	American Greed		Dateline		Dateline *The Last Dive*		Street Signs **(N)** (L)		Worldwide Exchange **(N)** (L)		Squawk Box **(N)** (L)					
CNN	CNN Tonight		CNN Tonight		CNN Tonight		CNN Newsroom Live **(N)** (L)		Early Start C. (L)		CNN This Morning **(N)** (L)		CNN This Morning **(N)** (L)		CNN This Morning **(N)** (L)	
COM	South Park	Daily Show	South Park	South Park	South Park	South Park	South Park	South Park	Paid Programs				Brooklyn	Brooklyn	Brooklyn	Brooklyn
COOK	Man v. Food *Miami*		No Reservation		No Reservation		Paid Programs						Kelsey's	Kelsey's	Cheap Eats	Cheap Eats
DISC	‹Bering Sea Gold		Ice Cold Catch		Sewer Divers		Alaskan Bush People		Alaskan Bush People		Strangest Things		Strangest Things		Strangest Things	
DISN	Jessie	Jessie	Jessie	Raven	The Villains	Jessie	Bunk'd	Jessie	Ladybug	Ladybug	Sofia	Bluey	Mickey	Bluey	Bluey	
DLC	Pregnant	Pregnant	High School Moms		High School Moms		My 600-Lb. Life		My 600-Lb. Life		Baby Story	Baby Story	Baby Story	Baby Story	Addicted *Klea*	
ESPN	SportsCenter (L)		SportsCenter (L)		SportsCenter		SportsCenter		SportsCenter		SportsCenter		SportsCenter (L)		Get Up (L)	
ESPN2	Around	Interruption	UFC Archival		UFC Archival		UFC Archival		E60		Keyshawn, JWill and Max (L)				SportsCenter (L)	
EWTN	Mother Angelica Live		News	Our Faith	(:15) Papal Audience		(:15) Cliffo	Heresies	Dominican	Behold	Euc.	The Miracle	St. Michael	Rosary	Daily Mass: Olam	
FLIX	‹People vs. Flnt		Like Water for Chocolate ★★★ ('92)				Zodiac ★★★› ('07, Crime Drama) *Jake Gyllenhaal*					(:45) Marathon Man ★★★› ('76, Suspense)				

Not all networks are available in all areas.

CENTRAL	12 AM	12:30	1 AM	1:30	2 AM	2:30	3 AM	3:30	4 AM	4:30	5 AM	5:30	6 AM	6:30	7 AM	7:30
MOUNTAIN	11 PM	11:30	12 AM	12:30	1 AM	1:30	2 AM	2:30	3 AM	3:30	4 AM	4:30	5 AM	5:30	6 AM	6:30
FNC	Tucker Carlson Tonight		Hannity		The Ingraham Angle		FOX & Friends First **(N)** (L)		FOX & Friends First **(N)** (L)		FOX and Friends **(N)** (L)		FOX and Friends **(N)** (L)		FOX and Friends **(N)** (L)	
FOOD	Chopped		Chopped		Chopped *Pig Candy*		Supermarket Stakeout		Paid Programs						Giada	Giada
FREFM	The Office	The Office	Paid Programs		The 700 Club		Paid Programs						black-ish	black-ish	black-ish	black-ish
FS1	◂PBA Bowling *U.S. Open, Match Play*		PBA Bowling *U.S. Open, Finals*					TMZ Sports	College Basketball *Marquette at Connecticut*				The Carton Show (L)			
FX	**The Great Wall** ★★ ('16, Adventure)				Paid Programs								Mom	Mom	Mom	Mom
FXM	**The New Mutants** ★★ ('20, Fantasy)				**The Lion** ★★★ ('62, Drama)			(:40) **Air Patrol** ★› ('62)			**My Gal Sal** ★★★ ('42)			(:45) **China Girl** ★★ ('42, War)		
FXX	Futurama	Futurama	Archer	Archer	Archer	Archer	Paid Programs						**Split** ★★★ ('16, Suspense) *James McAvoy*			
GMSHW	America	America	Puzzler	FamFeud	FamFeud	FamFeud	Paid Programs						Funny You	Funny You	Tug	Catch 21
GOLF	Lessons	Lessons	PGA TOUR	Lessons	Paid Programs				Golf Central		Golf Central		Golf	Asian Tour G		
HALL	Frasier	Frasier	Frasier	Frasier	Frasier	Frasier	Cheers	Cheers	Reba	Reba	Reba	Reba	Reba	Reba	Reba	Reba
HALLMV	◂**Curious Caterer: Grill**		Murder, She Wrote		Murder, She Wrote		Murder, She Wrote		Monk		Monk		Psych		Psych	
HGTV	Hunters	Hunt Intl	Hunters	Hunt Intl	Fixer to Fabulous		Fixer to Fabulous		Fixer to Fabulous		Houses With History		Houses With History		Houses With History	
HIST	Curse-Island		Greatest Heists		Greatest Heists		Paid Programs				Amazing	Jeremiah	Fight the Power: The		Tulsa Burning	
HSN	Skinn Cosmetics **(N)**		Skinn Cosmetics **(N)**		Best of HSN **(N)**		Skinn Cosmetics **(N)**		Best of HSN **(N)**		Skinn Cosmetics **(N)**		HSN Today		HSN Today	
ID	Body Cam		Real PD: Kansas City		Calls From the Inside		American Monster		American Monster		48 Hours on ID		48 Hours on ID		48 Hours on ID	
IFC	Scrubs	Scrubs	Scrubs	Scrubs	Scrubs	Scrubs	Scrubs	Scrubs	Scrubs	Scrubs	Scrubs	Scrubs	Scrubs	Scrubs	Scrubs	Scrubs
INSP	Wagon Train		Wagon Train		The High Chaparral		Campmeeting		Campmeeting		Campmeeting		Gunsmoke *The Lure*		The Virginian	
LIFE	Rizzoli & Isles *5:26*		Rizzoli & Isles		Rizzoli & Isles		Paid Programs				Creflo	Robison	Joyce M.	BELatina **(N)**	The Closer	
LMN	◂**He's Not Worth Dying**		**Caught in His Web** ('22, Suspense) 'TV14'		Paid Programs						**Mother of All Lies** ('15, Drama)				**My Mom's**	
MAGN	Restoration Road- Clint		Building Off the Grid		Building Off the Grid		Salvage	Salvage	Salvage	Salvage	Barnwood Builders		Lakefront Bargain Hunt		Lakefront Bargain Hunt	
MOTOR	Car Issues	Car Issues	Bitchin' Rides		Faster With Finnegan		Texas Metal		Garage Squad		Garage	Garage	Iron Resurrection		Bitchin' Rides	
MPLEX	**Early Man** ★★★ ('18)			**Agent F.O.X.** ('14, Children's)			Off Air		(3:50) **Abandon** ★› ('02)			**Ricki and the Flash** ★★› ('15)			(:12) **Early Man** ('18)	
MSNBC	The Last Word With		11th Hour		All In With Chris Hayes		Alex Wagner Tonight		Way Too Early (L)		Morning Joe **(N)** (L)					
NATGEO	Toughest Days on Earth		Life Below Ze		Life Below Ze		Life Below Ze		Life Below Ze		Paid Programs					
NGWLD	The Incredible Dr. Pol		The Incredible Dr. Pol		Paid Programs								Secrets of the Zoo		Secrets of the Zoo	
OWN	◂Insecure	Food	All Rise		All Rise *The Game*		Dr. Phil		Dr. Phil		Dr. Phil		Dr. Phil		Dr. Phil	
OXYG	Accident, Suicide		Accident, Suicide		Dateline (Part 1 of 2)		Dateline (Part 2 of 2)		Dateline *After the Party*		Final Moments		Final Moments		In Ice Cold Blood	
PARMT	**Olympus Has Fallen** ★★› ('13, Action) *Gerard Butler, Aaron Eckhart*						Paid Programs						Bar Rescue		Bar Rescue	
POP	NCIS: New Orleans		FBI		FBI		FBI		Goldbergs	Goldbergs	Ghost Whisperer		Ghost Whisperer		Ghost Whisperer	
QVC	Lock 'n' Lock Storage		Today's Top Tech		Gourmet Holiday		TBA						Home Made Easy With Mary **(N)** (L)			
SCI	Mysteries of		Mysteries of		Mysteries of		Mysteries of		Mysteries of		What on Earth?		What on Earth?		Universe Works	
SMITH	Air Disasters		Air Disasters *Hero Pilots*		Mighty Planes		Mighty Planes		Mighty Planes		Aerial America *Florida*		Aerial America *Texas*		Aerial America *Iowa*	
SONY	◂**Sinbad-Tiger**		(:15) **The 7th Voyage of Sinbad** ★★★ ('58)				**Into the Sun** ★★› ('05, Action)			(:45) **Roger Corman's Operation Rogue** ('14)				(:20) Planet	(6:50) **Oldboy** ★★	
SUND	Columbo			(:45) Columbo				Andy G.	Andy G.	Andy G.	Andy G.	Andy G.	Andy G.	Andy G.	Andy G.	Andy G.
SYFY	◂**XXX** ★★› ('02, Action) *Vin Diesel*				**XXX: State of the Union** ★★ ('05, Action)				Twi. Zone	Twi. Zone	The Twilight Zone		Twi. Zone	Twi. Zone	Twi. Zone	Twi. Zone
TBN	Sekulow	Christine	Jewish	Praying	Praise		Christine	Max	Jackson	S. Furtick	Joyce M.	Wommack	Turning	Prince	R. Jeffress	Joyce M.
TBS	George	George	George	George	Matters	Matters	Matters	Matters	Matters	Matters	Matters	George	George	George	George	George
TCM	◂**Phildlphia**	(:45) **Holiday** ★★★› ('38, Romance-Comedy)			**My Favorite Wife** ★★★ ('40)				(:15) **Easy Life** ('44)		**Hitting a New High** ★› ('37)			**Romance** ★★ ('30, Drama)		
TLC	1000-Lb. Sisters		I Am Jazz		Extreme Sisters		90 Day Fiancé *About Last Night*				Jennifer		Long Lost Family		Long Lost Family	
TNT	◂Postgame	NBA Basketball *Atlanta Hawks at New Orleans Pelicans*					Cold Case *Blackout*		Cold Case *8:03 AM*		Charmed		Charmed		Charmed	
TRU	◂**Horrible Bosses** ('11)		Jokes	Jokes	Jokes	Jokes	Paid Programs							Hack	Hack	Hack
TRAVEL	Terror in the Woods		Terror in the Woods		Terror in the Woods		Paid Programs								Alien Highway	
TVLAND	King	King	Raymond	Raymond	Mom	Mom	Mom	Mom	Goldbergs	Goldbergs	Paid Programs		M*A*S*H	M*A*S*H	M*A*S*H	M*A*S*H
UNIV	Peregrina **(N)**		La rosa de Guadalupe		Vecinos	P. Luche	El gordo y la flaca		Nosotr.	Notici	Como dice el dicho		¡Despierta América! **(N)** (L)			
UP	Blue Bloods		Blue Bloods		Paid Programs					Jeremiah	Heartland		Heartland		Heartland *Never Let Go*	
USA	◂**Independence Day** ★★★ ('96)			Chrisley	Law & Order: SVU		Law & Order: SVU		Law & Order: SVU		NCIS: Los Angeles		NCIS *Homesick*		Law & Order: SVU	
WE	Law & Order		Law & Order		Law & Order		Waka & Tammy		Paid Programs							

BROADCAST	12 AM	12:30	1 AM	1:30	2 AM	2:30	3 AM	3:30	4 AM	4:30	5 AM	5:30	6 AM	6:30	7 AM	7:30
ABC	Local Programs		ABC World News Now **(N)**				Morning	Morning	Morning	Morning	Morning	Morning	Local Programs		Good Morning America **(N)**	
CBS	◂Corden	Local Pro	CBS Overnight News **(N)**						CBS News	CBS News	CBS News	CBS News	Local Programs		CBS Mornings **(N)**	
FOX	Local Programs										Local Programs		Local Programs			
NBC	◂Meyers	(:37) NBC	(:12) Top Story With		Local Programs		Early Tdy		Local Programs				Local Programs		Today **(N)**	
CW	Local Programs										Local Programs		Local Programs			
PBS*	Towns That Changed		Homes That Changed		Independent Lens *Outta the Muck*			Food Flirt	Antiques Roadshow		Arthur	Odd	Molly	Almas	Wild Kratts	Curious
ANTENNA	Wings	Wings	Alice	Alice	Benson	Benson	Bunker	Bunker	Bewitched	Bewitched	Burns/Allen	Burns/Allen	Jack Benny	Jack Benny	Bachelor	Bachelor
COZI	Las Vegas		Las Vegas (Part 1 of 2)		3rd Rock	3rd Rock	Gimme	Gimme	Paid Programs		Highway to Heaven		Highway to Heaven		Quincy, M.E.	
H&I	Baywatch		Baywatch *Talk Show*		NUMB3RS *Blackout*		Renegade *Muscle Beach*		Restless	Lawman	Maverick *Pappy*		Wanted ...	Wanted ...	Have Gun	Have Gun
ION	Chicago Fire		Paid Programs					Les Feldick	Paid Programs		NCIS: New Orleans		NCIS: New Orleans		NCIS: New Orleans	
METV	Hitch.	Hitch.	Mannix		Cannon		Barnaby Jones		Patrol	Dragnet	Dragnet	Three Sons	Toon in With Me **(N)**		Beaver	Beaver

◂ = Program already in progress; **(N)** = New program/episode; ♾ = Live sports event.
*PBS programming varies regionally. Check your local stations for programming availability.

8 Wednesday

	CENTRAL	8 AM	8:30	9 AM	9:30	10 AM	10:30	11 AM	11:30	12 PM	12:30	1 PM	1:30	2 PM	2:30	3 PM	3:30
	MOUNTAIN	7 AM	7:30	8 AM	8:30	9 AM	9:30	10 AM	10:30	11 AM	11:30	12 PM	12:30	1 PM	1:30	2 PM	2:30
HBO	HBO	‹Charlie	(:25) Dune ★★★½ ('21, Science Fiction) 'PG-13'					GoldenEye ★★★ ('95, Action) 'PG-13'				(:15) Master and Commander: The Far Side of the World				Arma	
	HBO2	(:15) Ghost Town ★★★ ('08) 'PG-13'				Woman Walks Ahead ★★ ('17)		(:45) Waking Life ★★★★ ('01, Drama) 'R'				Jennifer's Body ★★ ('09) 'R'		(:15) Murder in 1st			
	HBOC	‹Jimmy Neutron		(8:46) Wild Thornberrys		(:12) Snow Day ★★ ('00) 'PG'		(:41) Jerrod Carmichael		(:37) The Man With Two Brains 'R'		(:07) Jury Duty ★½ ('95) 'PG-13'		Teen			
	HBOF	‹Bad News	(:38) Thunderstruck ('12) 'PG'			(:12) Americano ('16, Children's) 'G'		(:40) Madagascar: Escape 2 Africa		(:10) Cops and Robbersons ★★				(:43) Kung Fu Panda ★★★ ('08)			
	HBOS	‹Fighting ★★ ('09)		(:10) Blue Bayou ★★½ ('21, Drama) 'R'				(:10) The Batman ★★★½ ('22, Action) *Robert Pattinson* 'PG-13'						(:10) Wolf ★★ ('21, Drama) *Lily-Rose Depp* 'R'			
	HBOZ	‹Navy Seal	(:19) Dragonball-Evo		(:45) Waist Deep ★½ ('06, Action) 'R'			(:22) First Blood ★★★ ('82) 'R'		(12:55) The Terminator ★★★★				(:43) The Man From U.N.C.L.E.			
CINEMAX	MAX	Unlocked ('17, Action) 'R'			(:41) Smokin' Aces ★★½ ('07, Action) 'R'			Tommy Boy ★★ ('95) 'PG-13'				(:08) Valkyrie ★★½ ('08) *Tom Cruise* 'PG-13'				(:09) The Mule ★★½	
	MMAX	‹Robin Hood			(:09) Drive Me Crazy ★ ('99)		(:41) What to Expect When You're Expecting			Mass		(12:53) Non-Stop ★★½ ('14)			(:40) Geostorm ★½ ('17) 'PG-13'		
	AMAX	‹The Rookie ★★½ ('90, Action) 'R'				(9:48) Soul Plane ★★		(:15) Murphy's Law ★ ('86, Crime Drama) 'R'				(12:56) Dr. No ★★★ ('62, Action) 'PG'				(2:46) Mickey Blue	
	5MAX	‹Dances	(:37) Arsenal ('17, Action) 'R'			(:10) Girl Most Likely ★★ ('12) 'PG-13'				(11:54) Home Fries ★★ ('98)			(:43) Miami Vice ★★½ ('06, Crime Drama) *Jamie Foxx* 'R'				
	MVMAX	‹S. King	(:18) I Used to Go Here ('20) 'NR'			(9:46) American Pastoral ★★ 'R'		Friends With Kids ★★½ ('11) 'R'					(:23) Old ★★ ('21, Horror) 'PG-13'		(:12) Chicago ('02)		
	OMAX	(:09) Birth ★★½ ('04, Drama) 'R'				(9:50) Walter Mitty			(:45) Shark Night 3D ★½ ('11, Horror) 'PG-13'				(:16) Sleeping With the Enemy 'R'		(2:54) Breakin2-Boog		
	THMAX	(:15) Arbitrage ★★★ ('12, Drama) 'R'				The Day the Earth Stood Still ★★ ('08)				(11:46) Atonement ★★★½ ('07, Drama) 'R'				(1:49) The Killer Elite ★★★ ('75, Action) 'PG'			
SHOWTIME/TMC	SHO	‹The Twilight Saga: New Moon ★★½ ('09)				The Twilight Saga: Eclipse ★★½ ('10)				(:15) Twilight Saga: Breaking Dawn				(:15) Twilight Saga: Breaking 2			
	SHO2	‹Last Vegas ★★½ ('13) 'PG-13'			Stand by Me ★★★★ ('86) 'R'			Boyhood ★★★★ ('14, Drama) *Ellar Coltrane, Patricia Arquette* 'R'						(1:50) The Show: California Love		(:20) Burn	
	SHOBET	‹Whitney	(:40) Mom	Boxing	The One and Only Dick Gregory ('21) 'NR'			Complicit ('13, Crime Drama) 'NR'					(:25) The Challenger ('15) 'PG-13'			Hitsville: Motown	
	SHOF	The Real Charlie Chaplin ('21) 'NR'				Benny & Joon ★★★ ('93) *Johnny Depp* 'PG'				(11:50) Our Ghosts ('21) 'NR'				Imagine That ★★ ('09, Children's) 'PG'		(:20) Moon	
	SHON	‹Windows on		The Disaster Artist ★★★½ ('17)		(:45) Spotli		Pirates ('21, Comedy) 'NR'				Meet Me in the Bathroom ('22) 'NR'				Tammy's Always Dying ('19) 'NR'	
	SHOS	(:15) The Italian Job ★★★ ('03) 'PG-13'				Midnight Sun ★½ ('18)			(:40) Last Action Hero ★★ ('93, Action) 'PG-13'						Patriot Games ★★★ ('92, Suspense) 'R'		
	SHOWN	(:15) Poly Styrene: I Am a Cliché ('21) 'NR'				The Aviary ('22, Suspense) 'R'			(:45) Match Point ★★★ ('05, Drama) 'R'						Nicholas Nickleby ★★★ ('02, Drama) 'PG'		
	SHOX	‹Hanoi	(:45) The Limey ★★½ ('99) 'R'			(:15) 13 Minutes ('21, Suspense) 'PG-13'				Source Code ★★★ ('11)			(:40) Shooter ★★½ ('07, Action) *Mark Wahlberg* 'R'				
	TMC	‹It Comes at Night 'R'		Naked Gun: Police Squad			The Last Tree ('19, Drama) 'NR'			(:10) 23 Walks ('20, Romance) *Dave Johns* 'NR'				Ice Castles ★★ ('79, Drama) 'PG'			
STARZ	STARZ	‹Jockey 'R'	(:42) 12 Mighty Orphans ★★½ ('21) 'PG-13'				(:43) Life Happens ★★ ('11, Comedy) 'R'				(:28) Fury ★★★ ('14, War) *Brad Pitt, Shia LaBeouf* 'R'				(2:46) Jockey ★★★		
	STRZCI	‹Oscar Nom Short: Live Action			(:20) The White Crow ('18, Biography) 'R'			(:28) Head Count ('18, Horror) 'NR'				(12:59) Parallel Mothers ★★★½ ('21) 'R'				Same Different	
	STRZCO	‹Polish Wedding ★★½ ('98)			(:29) Idiocracy ★★½ ('06) 'R'			(10:56) Bebe's Kids				(:11) Ladybugs ★ ('92) 'PG-13'			(:43) Jumanji: The Next Level ★★½ ('19) 'PG-13'		
	STRZED	Paradise Highway ('22, Suspense) 'R'				Outlander		Outlander				(11:59) Outlander		Outlander		(1:56) Sicario: Day of the Soldado ★★½ ('18)	
	STRZIB	‹Behind	(:28) Jumanji: Welcome to the Jungle ★★★				BMF *Moment of Truth*		(:23) For the Love of Money ('21)				The Devil You Know ('22) *Omar Epps* 'R'			Jumanji: Jungle	
	STRZKF	‹The Snow Queen:		(:06) Wings ('12, Children's)			The Sandlot ★★½ ('93, Children's)				(:16) Eragon ★★ ('06, Children's)			Happily N'Ever After ★½ ('07)		(:29) Drag	
STARZ ENCORE	ENCORE	‹X-Men	(:23) Before We Go ★★ ('14)			Equilibrium ★ ('02, Science Fiction) 'R'				(11:54) About Last Night ★★★			(:39) Once Upon a Time… In Hollywood ★★★½ ('19)				
	EACTN	‹The Brothers Grimm ★★ ('05)			(:38) Pride and Prejudice and Zombies ★★			(:28) Charlie's Angels ('19, Action) 'PG-13'					(:29) The Phantom ★★½ ('96)			(:12) Essex Boys ★★	
	ECLASS	‹Tyler Perry's Why Did I Get Married Too?				(9:51) Aliens ★★★★ ('86, Science Fiction) 'R'				(:11) Zombieland: Double Tap ★★½ ('19) 'R'				(1:53) Derailed ★★ ('05, Suspense) 'R'			
	EBLACK	‹Domino	(:42) Escape Room ★★ ('19, Horror) 'PG-13'			(:23) Dance Flick ★★ ('09)				(11:48) Brick Mansions ★★ ('14)			(:20) The Last King of Scotland ★★★ ('06)			(:26) Escap	
	EFAMLY	(:13) Flintstones-Viva Rck Vegas			(:45) Free Birds ★½ ('13, Children's) 'PG'				(:18) The Sandlot 2 ('05) 'PG'				(12:57) Young T.S. Spivet			(:43) Flintstones-Viva Rck Vegas	
	ESUSP	‹Death Wish 4: The Crackdown			(:26) Lying and Stealing ('19)			(:08) Life ★★½ ('17, Science Fiction)					(12:54) Pet Sematary Two ★★			(:37) Easy Money ★★★ ('10)	
	EWESTN	(:10) Laramie *The Debt*		Yankee Fakir ★½		(:12) Angel and the Badman ★★★ ('47)				(11:53) Colorado Sere.		The Deputy	(:27) Wante	(1:55) Wagon Train		(2:47) Lara	(:38) Lawm
MGM	MGM+	‹The Shootist ('76)			(:15) The Unforgiven ★★★ ('60, Western) *Burt Lancaster*			(:20) Four Feathers ★★ ('02, Adventure)					Gunfight at the O.K. Corral ★★★ ('57)			(:40) Rob	
	MGMMAR	‹Primal	(:40) Top Gun: Maverick ★★★½ ('22, Action) *Tom Cruise*				(10:55) American Gigolo ★★ ('80, Drama)					(12:55) Stealth ★★ ('05, Action) *Josh Lucas*				Rocky ★★★★ ('76)	
	MGMHT	‹Choice	(:45) A Madea Christmas ★½ ('13, Comedy)			(:25) Bewitched ★★ ('05)				(:10) Edward Scissorhands ★★★½ ('90)				(1:55) The Addams Family 2 ★½			Breaking

	CENTRAL	8 AM	8:30	9 AM	9:30	10 AM	10:30	11 AM	11:30	12 PM	12:30	1 PM	1:30	2 PM	2:30	3 PM	3:30
	MOUNTAIN	7 AM	7:30	8 AM	8:30	9 AM	9:30	10 AM	10:30	11 AM	11:30	12 PM	12:30	1 PM	1:30	2 PM	2:30
	A&E	Parking	Parking	Road Wars	Road Wars	Road Wars	Road Wars	The First 48		The First 48		The First 48		The First 48		The First 48	
	AHC	Against the Odds		Mafia's Greatest Hits		Mafia's Greatest Hits		Mafia's Greatest Hits		Mafia's Greatest Hits		Hitler (Part 1 of 6)		Hitler (Part 2 of 6)		Hitler (Part 3 of 6)	
	AMC	(:15) Police Academy ★★ ('84, Comedy) *Steve Guttenberg*				Police Academy 2: Their First Assignment				Mr. Deeds ★ ('02, Comedy) *Adam Sandler*				Taken 2 ★★ ('12, Action)			
	APL	Dogs 101		Too Cute!		Too Cute!		Pit Bulls and Parolees		Pit Bulls and Parolees		Dr. Jeff: RMV		Dr. Jeff: RMV		River Monsters	
	AXSTV	‹Toby	Legends	Classic Albums		Wahlburgr	Wahlburgr	Wahlburgr	Wahlburgr	Music's	Music's	Ozzy & Jack's		Ozzy & Jack's		Live From Daryl's House	
	BBCA	Star Trek: Next		Bones		Bones		Bones		Bones		Bones		Bones		Bones	
	BET	‹TBA				black-ish	black-ish	Browns	Browns	Browns	Browns	Browns	Browns	Payne	Payne	Payne	Payne
	C&I	American Justice		The Interrogators		The Interrogators		The Interrogators		The Interrogators		The Interrogators		Nightwatch		Nightwatch	
	CMT	Roseanne	Roseanne	Roseanne	Roseanne	Roseanne	Roseanne	Mike	Mike	Mike	Mike	King	King	King	King	King	King
	CNBC	Squawk on the Street **(N)** (L)				TechCheck **(N)** (L)		Fast Money Halftime (L)		The Exchange **(N)** (L)		Power Lunch **(N)** (L)		Closing Bell **(N)** (L)		Closing Bell: Overtime	
	CNN	CNN Newsroom **(N)** (L)		CNN Newsroom **(N)** (L)		At This Hour-Kate (L)		Ins. Politics (L)		CNN Newsroom **(N)** (L)		CNN Newsroom **(N)** (L)		CNN Newsroom **(N)** (L)		Jake Tapper (L)	
	COM	Brooklyn	South Park	South Park	South Park	South Park	South Park	South Park	South Park	South Park	South Park	South Park	South Park	South Park	South Park	South Park	South Park
	COOK	Cheap Eats	Cheap Eats	Yum-Yum	Yum-Yum	Food Paradise		Food Paradise		Bizarre	Bizarre	Delicious	Delicious	Delicious	Delicious	Man's Greatest Food	
	DISC	Strangest Things		Strangest Things		Master Distiller		Master Distiller		Master Distiller		Master Distiller		Master Distiller		Moonshiners	
	DISN	Bluey	Bluey	Bluey	SuperKitties	Bluey		Bluey	Bluey	Bluey	Bluey	Bluey	Bluey	Big City	Big City	Ladybug	Ladybug
	DLC	Monsters Inside Me		Monsters Inside Me		Monsters Inside Me		Mystery Diagnosis		Mystery Diagnosis		Mystery Diagnosis		Mystery Diagnosis		Addiction	Addiction
	ESPN	‹Get Up (L)		First Take (L)				SportsCenter (L)		SportsCenter (L)		This Just In (L)		NBA Today (L)		NFL Live (L)	
	ESPN2	SportsCenter (L)		Get Up				First Take				SportsCenter		This Just In		NBA Today	
	EWTN	Holy	Scripture and Tradition		Mother Angelica Live		Gospel of	Daily Mass: Olam		Women of	At Home	Fr. Spitzer's Universe		Chaplet	Rosary	Rosary	Truth
	FLIX	More American Graffiti ★★ ('79)				Atlantic City ★★★½ ('80)			(:45) Inside Llewyn Davis ★★★½ ('13)				Better Off Dead ★★ ('85)			(:15) Nanny Diaries	

Not all networks are available in all areas.

CENTRAL	8 AM	8:30	9 AM	9:30	10 AM	10:30	11 AM	11:30	12 PM	12:30	1 PM	1:30	2 PM	2:30	3 PM	3:30
MOUNTAIN	7 AM	7:30	8 AM	8:30	9 AM	9:30	10 AM	10:30	11 AM	11:30	12 PM	12:30	1 PM	1:30	2 PM	2:30
FNC	America's Newsroom		America's Newsroom		The Faulkner Focus **(N)** (L)		Outnumbered **(N)** (L)		America Reports **(N)** (L)		America Reports **(N)** (L)		The Story With Martha (L)		Your World W/ Cavuto (L)	
FOOD	Valerie's	Valerie's	Pioneer	Pioneer	Pioneer	Pioneer	Pioneer	Pioneer	Guy's Grocery Games		Guy's Grocery Games		Guy's Grocery Games		Guy's Grocery Games	
FREFM	The 700 Club		700 Club	Simpsons	Simpsons	Simpsons	Simpsons	**I Feel Pretty** ★★ ('18, Comedy) *Amy Schumer*					The Office	The Office	The Office	The Office
FS1	◂Carton	Skip and Shannon: Undisputed (L)					The Herd with Colin Cowherd (L)						First Things First (L)			Speak (L)
FX	**Happy Death Day 2U** ★★› ('19, Horror)				**The Dead Don't Die** ★★› ('19, Comedy) *Bill Murray*				**Behind Enemy Lines** ★★ ('01, Action) *Owen Wilson*						**The Rock** ★★★	
FXM	◂**China Girl** (:25) **The Keys of the Kingdom** ★★★ ('44)					(:45) **Destination Gobi** ★★› ('53, War)			(:20) **Soldier of Fortune** ★★★				**Antebellum** ★★ ('20, Suspense) *Jena Malone*			
FXX	◂**Split** ('16)	**White Boy Rick** ★★› ('18, Crime Drama) *Richie Merritt*					Cleveland	Cleveland	Cleveland	Cleveland	King of Hill	King of Hill	King of Hill	King of Hill	King of Hill	King of Hill
GMSHW	Ma. Minds	Ma. Minds	Puzzler	Puzzler	America	America	Deal or No Deal		Match	Match	America	America	America	Puzzler	The $100,000 Pyramid	
GOLF	◂Asian To	Asian Tour G				PGA TOUR	Golf Today (L)				Golf Today				Golf Central (L)	
HALL	Gold Girls	Gold Girls	Gold Girls	Gold Girls	Gold Girls	Gold Girls	**Ms. Matched** ('16, Romance-Comedy) 'TVG'				**Mix Up in the Mediterranean** ('21) 'TVG'				**Love in the Limelight**	
HALLMV	Diagnosis Murder		Diagnosis Murder		Murder, She Wrote		Murder, She Wrote		Murder, She Wrote		Monk		Monk		Monk	
HGTV	Houses With History		Houses With History		Houses With History		Love It or List It		Love It or List It		Love It or List It		Love It or List It		Love It or List It	
HIST	◂Tulsa Burning		American Pickers		American Pickers		American Pickers		American Pickers		American Pickers		American Pickers		American Pickers	
HSN	Wake Up Beautiful		Wake Up Beautiful		MarlaWynne Fashions **(N)**		Gems by Valitutti		Daily Deals & Top Finds **(N)**		Comfort Code		Tony Little Health		Skinn Cosmetics **(N)**	
ID	Web of Lies		Web of Lies		Web of Lies		Web of Lies		Devil in the Web		Devil in the Web		Devil in the Web		Still a Mystery	
IFC	3's Comp.	3's Comp.	3's Comp.	3's Comp.	3's Comp.	3's Comp.	3's Comp.	3's Comp.	3's Comp.	3's Comp.	3's Comp.	3's Comp.	Raymond	Raymond	Raymond	Raymond
INSP	◂Virginian	Fargo	Gunsmoke	Gunsmoke	Gunsmoke	Gunsmoke	Rawhide		Rawhide		Wagon Train		Wagon Train		Gunsmoke	Gunsmoke
LIFE	The Closer *Batter Up*		The Closer		Major Crimes		Major Crimes		Major Crimes		Celebrity Wife Swap		Celebrity Wife Swap		Celebrity Wife Swap	
LMN	◂**My Mom's**		**Our Nanny's Killer Secret** ('17) 'TV14'				**Adopted in Danger** ('19, Suspense)				**Revenge for Daddy** ('20, Suspense)				**My Mom Made**	
MAGN	Lakefront Bargain Hunt		Capturing	Capturing	The Story	The Story	Time Fixer	Time Fixer	Time Fixer	Time Fixer	Restoring Galveston		Restoring Galveston		Restoring Galveston	
MOTOR	Roadworthy Rescues		Roadworthy Rescues		Car Fix	Garage	Roadworthy Rescues		Roadworthy Rescues		Roadworthy Rescues		Roadworthy Rescues		Iron Resurrection	
MPLEX	◂**Early Man** (:42) **Cutthroat Island** ★★ ('95, Adventure) *Geena Davis*						(10:47) **Hero Mode** ('21, Comedy)			(:17) **Agent F.O.X.** ('14)	(:45) **Early Man** ★★★ ('18)				(:15) **Abandon** ★›	
MSNBC	◂Morning Joe **(N)** (L)		José Díaz-Balart (L)		MSNBC Reports **(N)** (L)		Andrea Mitchell Rep		Chris Jansing Reports		Katy Tur Reports **(N)** (L)		Hallie Jackson Report		Deadline: White Hous	
NATGEO	Alaska State Troopers		Alaska State Troopers		Alaska State Troopers		Alaska State Troopers		Alaska State Troopers		To Catch a Smuggler		To Catch a Smuggler		To Catch a Smuggler	
NGWLD	Secrets of the Zoo		Secrets of the Zoo		Secrets of the Zoo		Secrets of the Zoo		Secrets of the Zoo		Secrets of the Zoo		Zoo: Tampa		Zoo: Tampa	
OWN	Dr. Phil		Dr. Phil		Dr. Phil		Dr. Phil		Court	Court	Court	Court	Court	Court	20/20 on OWN	
OXYG	In Ice Cold Blood		In Ice Cold Blood		Accident, Suicide		Accident, Suicide		Dateline: Secrets Uncovered *Deception*				Dateline: Secrets Uncovered			
PARMT	Bar Rescue		Bar Rescue		Bar Rescue		Law & Order		Law & Order		Law & Order		Law & Order		Two Men	Two Men
POP	ER		ER		ER		ER		ER		ER		House		House	
QVC	Belle by Kim Gravel (L)		Gourmet Holiday		Plant Moms **(N)** (L)		Q at Noon **(N)** (L)		Gourmet Holiday						Gourmet Holiday	
SCI	Universe Works		Ancient Unexplained		Ancient Unexplained		Strange Evidence		Strange Evidence		Mysteries of		Mysteries of		Mega Machines	
SMITH	Project Artemis: Back		Black in Space		Afrofuturism		Air Disasters		Air Disasters		Mighty Planes		Mighty Cruise Ships		Mighty Cruise Ships	
SONY	◂**Oldboy**	(:45) **The Caller** ('11, Mystery) *Rachelle Lefevre*			**Aloha** ★★ ('15, Romance-Comedy)				**Guarding Tess** ★★› ('94) *Nicolas Cage*			(:20) **Santa Fe** ★★› ('51)				
SUND	Andy G.	Andy G.	Andy G.	Andy G.	Andy G.	Andy G.	Andy G.	Andy G.	Criminal Minds		Criminal Minds		Criminal Minds		Criminal Minds	
SYFY	Twi. Zone	Twi. Zone	The Ark		(:15) **Speed** ★★★› ('94, Action) *Keanu Reeves, Dennis Hopper*						(12:46) **John Wick** ★★★ ('14, Action)				(2:47) **John Wick 2**	
TBN	Creflo	Hagee Min	Joel Osteen	Jackson	S. Furtick	Jentezen	R. Jeffress	Robert	Joyce M.	Better Together		Wommack	The 700 Club		Turning	S. Furtick
TBS	Broke Girl	Broke Girl	Broke Girl	Broke Girl	Friends	Friends	Friends	Friends	Friends	Friends	Friends	Friends	Friends	Friends	Friends	Friends
TCM	**A Girl, a Guy and a Gob** ('41)		(:45) **Serenade** ★★› ('56, Musical) *Mario Lanza*						**That Girl From Paris** ★★› ('37) *Lily Pons*				**The Toast of New Orleans** ('50)		(:45) **For-**	
TLC	Long Lost Family		Addiction	Addiction	Addiction	Addiction	1000-Lb. Best Friends		1000-Lb. Best Friends		1000-Lb. Best Friends		Extreme Sisters		Extreme Sisters	
TNT	Charmed		Supernatural		Supernatural		Supernatural		Supernatural		Supernatural		Lucifer		Lucifer *The Sinnerman*	
TRU	truTV Top Funniest		truTV Top Funniest		MythBusters		MythBusters		MythBusters		Jokes	Jokes	Jokes	Jokes	Jokes	Jokes
TRAVEL	Alien Highway		Alien Highway		Alien Highway		Alien Highway		Alien Highway		Alien Highway		Alien Highway		Aliens in Alaska	
TVLAND	M*A*S*H	M*A*S*H	M*A*S*H	M*A*S*H	Bonanza		Gunsmoke		Gunsmoke		Gunsmoke		Gunsmoke		Andy G.	Andy G.
UNIV	◂¡Despierta América! **(N)** (L)				Como dice el dicho **(N)**		Noticiero (L)	Nosotr.	Hoy **(N)**		Amor dividido **(N)**		La mexicana y el güero **(N)**		El gordo y la flaca **(N)** (L)	
UP	Highway to Heaven		Highway to Heaven		Touched by an Angel		Touched by an Angel		Gilmore Girls		Gilmore Girls		Gilmore Girls		Reba	Reba
USA	Law & Order: SVU		Law & Order: SVU		Law & Order: SVU		Law & Order: SVU		Law & Order: SVU		Law & Order: SVU		Law & Order: SVU		Law & Order: SVU	
WE	Paid Programs		NCIS *Head Case*		NCIS *Family Secret*		NCIS *Ravenous*		NCIS *Bait*		NCIS *Iced*		NCIS *Untouchable*		NCIS *Bloodbath*	

BROADCAST	8 AM	8:30	9 AM	9:30	10 AM	10:30	11 AM	11:30	12 PM	12:30	1 PM	1:30	2 PM	2:30	3 PM	3:30
ABC	◂Good Morning America **(N)**		Local Programs		The View **(N)**		Local Programs		GMA3-Need to Know		General Hospital **(N)**		Local Programs		Local Programs	
CBS	◂CBS Mornings **(N)**		Local Programs		The Price Is Right **(N)**		Local Pro	Young & Restless		Bold	The Talk **(N)**		Let's Make a Deal **(N)**		Local Programs	
FOX	Local Programs										Local Programs					
NBC	◂Today **(N)**		Today 3rd Hour **(N)**		Today-Hoda		Local Programs				NBC News Daily **(N)**		Local Programs			
CW	Local Programs												Local Programs		Local Programs	
PBS*	Tiger	Rosie	Sesame St.	Work It	Donkey	Pinkalicious & Peterrific		Nature Cat	Elementary	Xavier	Chefs Life	Old House	America Outdoors		Nature	
ANTENNA	Knows Best	Knows Best	Dennis	Dennis	Hazel	Hazel	Martian	Martian	Jeannie	Jeannie	Bewitched	Bewitched	That Girl	That Girl	Too Close	Too Close
COZI	Quincy, M.E.		Quincy, M.E.		Emergency!		Emergency!		Emergency! *Election*		Monk		Monk		Monk	
H&I	Rawhide		The High Chaparral		Cheyenne		JAG (Part 1 of 2)		JAG (Part 2 of 2)		JAG *People v. Gunny*		JAG		JAG *Promises*	
ION	NCIS: New Orleans		NCIS: New Orleans		Blue Bloods		Blue Bloods		Blue Bloods		Blue Bloods		Blue Bloods		Blue Bloods	
METV	Perry Mason		Matlock (Part 2 of 2)		In the Heat of Night		The Waltons		Gunsmoke		Bonanza		Rifleman	Rifleman	Wagon Train	

◂ = Program already in progress; **(N)** = New program/episode; ⚽ = Live sports event.
*PBS programming varies regionally. Check your local stations for programming availability.

8 Wednesday

	CENTRAL	4 PM	4:30	5 PM	5:30	6 PM	6:30	7 PM	7:30	8 PM	8:30	9 PM	9:30	10 PM	10:30	11 PM	11:30
	MOUNTAIN	3 PM	3:30	4 PM	4:30	5 PM	5:30	6 PM	6:30	7 PM	7:30	8 PM	8:30	9 PM	9:30	10 PM	10:30
HBO	HBO	‹Armageddon ★★› ('98) *Bruce Willis* 'PG-13'				(:10) The Last of Us		Harriet ★★★ ('19, Biography) 'PG-13'				(:10) Game	(:45) C.B. Strike		(:45) **Spotlight** ★★★› ('15) 'R'		
	HBO2	‹Murder in the First ★★★ ('95)		(:20) **Hitman's Wife**				TBA			The King's Man ★★ ('21, Action) *Ralph Fiennes* 'R'					(10:50) **The Master** 'R'	
	HBOC	‹Teen Wolf ★★ ('85)	(:08) **Crocodile Dundee II** ★★› ('88) 'PG'					See How They Run ★★› ('22)			(:39) **My Cousin Vinny** ★★★› ('92) 'R'				(:39) **The Beach Bum** ★★ ('19)		
	HBOF	(:15) **The Iron Lady** ★★› ('11) 'PG-13'				Blended ★› ('14, Romance-Comedy) 'PG-13'			(7:58) **Race** ★★› ('16, Biography) 'PG-13'				(:13) **(500) Days of Summer** ★★★ ('09)				
	HBOS	‹Braveheart ★★★› ('95, Historical Drama) *Mel Gibson* 'R'						(6:50) **Fool's Gold** ★› ('08, Action)		(:45) The Last of Us **(N)**		Urge ('16, Suspense) 'R'				(:10) Game	(:45) **Night**
	HBOZ	‹U.N.C.L.E.	(:40) **Star Trek: Nemesis** ★★ ('02) 'PG-13'			(:37) **Man of Steel** ★★› ('13, Action) *Henry Cavill* 'PG-13'						Captain Phillips ★★★› ('13) 'PG-13'				(:15) **Brokedown Pal**	
CINEMAX	MAX	‹The Mule ★★› 'R'		(:06) **Macbeth** ★★★ ('15, Drama) 'R'				The Bourne Identity ★★★ ('02) 'PG-13'				(8:59) **The Bourne Supremacy** ★★★ ('04)				(10:48) **Hotel Rwanda**	
	MMAX	‹Geostorm	Getting Played ('05) 'PG-13'			(5:55) **Long Shot** ★★★ ('19) *Seth Rogen* 'R'				Coming to America ★★★ ('88, Comedy) 'R'				(9:57) **The Whole Ten Yards** ★›			(:36) **Killers**
	AMAX	‹Mickey	(:29) **Cobra** ★ ('86, Action) 'R'			(5:56) **Gravity** ★★★› ('13)			(:27) **The Possession** ★★ ('12)			3:10 to Yuma ★★★ ('07, Western) 'R'				21 and Over ('13)	
	5MAX	(:11) **Live Free or Die Hard** ★★★ ('07, Action) 'PG-13'				(:20) **The Grand Budapest Hotel**				Righteous Kill ★★ ('08) 'R'			(:41) **Halloween Kills** ★★ ('21, Horror) 'R'				(:26) **Rain**
	MVMAX	‹Chicago ★★★›		(:06) **The Brothers Bloom** ★★› ('08) 'PG-13'				Like Crazy ★★★ ('11) 'PG-13'			Undisputed ★★› ('02) 'R'			Sabotage ★★★ ('14, Action) 'R'			
	OMAX	‹Breakin' 2	(:29) **Whiteboyz** ★★› ('99) 'R'			(5:58) **Van Wilder 2-**				Let's Be Cops ★★ ('14, Comedy) 'R'			(:20) **Ride Along** ★★ ('14) 'PG-13'			Thunderball ★★★	
	THMAX	‹Stephen King's Graveyard Shift		(:20) **Mirrors: Unrated** ★› ('08)				(:12) **12 Rounds** ★ ('09, Action) 'PG-13'				12 Rounds 2: Reloaded ('13) 'R'				Domino ★★ ('05, Action) 'R'	
SHOWTIME/TMC	SHO	(:15) Murder in Big Horn		(:15) **Just Another Girl on the I.R.T.** ★★ ('92)				Eve's Bayou ★★★› ('97, Drama) 'R'				Losing Isaiah ★★★ ('95, Drama) 'R'				Your Honor	
	SHO2	‹Burn Mother…ker		Fatal Attraction ★★★› ('87, Suspense) 'R'				The Contractor ★★ ('22) 'R'			(:45) **Panama** ('22, Action) *Cole Hauser* 'R'				Hard Rain ★› ('98, Action) 'R'		
	SHOBET	‹Hitsville: Motown		Movie				Your Honor		The One and Only Dick Gregory ('21) 'NR'				The Queens of Comedy ('01)			Martin L
	SHOF	‹Moonstruck ★★★›		The Beautician and the Beast ★★ ('97)				Benny & Joon ★★★ ('93) 'PG'			(:40) **Broken Diamonds** ('21)			(:10) **Senior Moment** ('21) 'NR'		(:45) **Latin**	
	SHON	Ruby in Paradise ★★★ ('93, Drama) 'R'				The Dry ('20, Crime Drama) *Eric Bana* 'R'				Holler ('20, Drama) 'R'			Pixie ('20, Comedy) 'R'			Meet Me in the	
	SHOS	The Italian Job ★★★ ('03) 'PG-13'				(5:50) **A River Runs Through It** ★★★› ('92)				Murder in Big Horn		Flags of Our Fathers ★★★› ('06, War) 'R'				(:15) **Last Action Hero**	
	SHOWN	(:15) **20th Century Women** ★★★ ('16) 'R'				(:15) **Cold Mountain** ★★★ ('03, Drama) *Jude Law, Nicole Kidman* 'R'						The English Patient ★★★› ('96, Drama) 'R'				(:45) **Critic**	
	SHOX	Snipes ★★› ('01, Suspense) *Sam Jones III* 'R'				(5:50) **Werewolves Within** ('21) 'R'		Daughter of the Wolf ('19) 'R'				Boxing		(:15) **X** ★★★ ('22, Horror) *Mia Goth* 'R'			
	TMC	Sophie Jones ('20, Drama) 'NR'		Rose: A Love Story ('20) 'NR'				Monstrous ('22, Horror) 'PG-13'			It Comes at Night ★★★ ('17)			Broadcast Signal Intrusion ('21) 'NR'			
STARZ	STARZ	‹Jockey 'R'	(:24) **The Unholy** ★› ('21) 'PG-13'			(:07) **Bloodshot** ★★ ('20, Action) 'PG-13'				Fall ★★› ('22, Suspense) 'PG-13'				(9:51) **Sex Tape** ★› ('14) 'R'		Love	
	STRZCI	‹Same Different		Bridget Jones: The Edge of Reason ★★				(6:52) **The White Crow** ('18, Biography) 'R'				Marcus ('20, Drama) *Owen Miller* 'NR'				(10:49) **Parallel Mother**	
	STRZCO	‹Breaking Up ★★ ('97) 'R'			(:18) **2 Days in Paris** ★★ ('07) 'R'			Idiocracy ★★› ('06, Comedy) 'R'			(:27) **Jumanji: The Next Level** ★★› ('19)				Ladybugs ★ ('92) 'PG-13'		
	STRZED	BMF *Moment of Truth*	(4:57) **Dedication** ★★★★ ('07)			No Good Deed ★› ('14)				The Thin Red Line ★★★› ('98, War) *Sean Penn, Adrien Brody* 'R'						(10:53) **Zulu** ('13) 'R'	
	STRZIB	‹Jumanji: Welcome		The Way of the Gun ★★› ('00) 'R'				(:08) BMF		The Devil You Know ('22, Crime Drama) 'R'		P-Valley *Belly*				P-Valley *Legacy*	
	STRZKF	‹Dragon Ball Super				(:11) **The Sandlot** ★★› ('93, Children's) 'PG'				(6:53) **A Mouse Tale** ('15) 'PG'			(:26) **Eragon** ★★ ('06) 'PG'			(:10) **Hoodwinked Too**	(:38) **Red**
STARZ ENCORE	ENCORE	‹Once	(:24) **The Father** ★★★› ('20)			The Chamber ★★› ('96, Drama) 'R'				X-Men ★★★ ('00, Action) 'PG-13'						(9:48) **X-Men: First Class** ★★★ ('11) 'PG-13'	
	EACTN	‹Essex Boys ★★ ('00)		(4:58) **The Brothers Grimm** ★★ ('05) 'PG-13'				Escape Room: Tournament			Hours ('13, Drama) 'PG-13'					(:11) **Charlie's Angels** ('19, Action) 'PG-13'	
	ECLASS	‹How Stella Got Her Groove Back ★★ ('98)				(5:57) **Why Did I Get Married Too?**				Zombieland: Double Tap ★★›				(:42) **Resident Evil: The Final Chapter** ★★ 'R'			Switc
	EBLACK	‹Escape Room ★★		(:08) **Alien 3** ★★ ('92, Science Fiction) 'R'				Billy Lynn's Long Halftime Walk ★★›				Domino: Battle of the Bones ('21, Comedy) 'R'				(10:52) **Alien** ('79) 'R'	
	EFAMLY	(:15) **Thumbelina** ★★ ('94) 'G'		(:43) **The Ladybug** ('18) 'PG'				Little Sorcerer ('21, Children's) 'NR'		Free Birds ★› ('13) 'PG'				Flintstones-Viva Rck Vegas			(:36) **Four**
	ESUSP	‹Easy Mny	(:44) **Lying and Stealing** ('19, Suspense)				(:26) **Friday 13th: Final Chapter**			Tamara ★ ('05, Horror)			(:40) **Machete Kills** ★★ ('13, Action)				Hills
	EWESTN	Fargo	Riflem.	(4:58) The Virginian			(:16) **The Mountain Men** ★ ('80)		(7:58) **Flaming Star** ★★★ ('60)				The Great Sioux Massacre			(:14) **Bandolero!** ('68)	
MGM	MGM+	‹Rob Roy ★★★ ('95, Biography) *Liam Neeson*		Godfather of Harlem				Silverado ★★★ ('85, Western) *Kevin Kline*				(:15) **Shaft** ★★› ('00, Action)				(10:55) **Dead Presidnt**	
	MGMMAR	‹Rocky ★★★★ ('76)		Rocky II ★★★ ('79, Drama) *Sylvester Stallone*				Rocky III ★★★ ('82, Drama)			(:40) **Rocky IV** ★★ ('85, Drama)			(:15) **Rocky V** ★› ('90, Drama) *Talia Shire*			
	MGMHT	‹Breaking News		(:10) **Black Bear** ('20, Drama) *Aubrey Plaza*				Dog ★★› ('22, Comedy)			(:45) **Nebraska** ★★★› ('13, Drama)				(:40) **Election** ★★★ ('99, Comedy)		
	CENTRAL	4 PM	4:30	5 PM	5:30	6 PM	6:30	7 PM	7:30	8 PM	8:30	9 PM	9:30	10 PM	10:30	11 PM	11:30
	MOUNTAIN	3 PM	3:30	4 PM	4:30	5 PM	5:30	6 PM	6:30	7 PM	7:30	8 PM	8:30	9 PM	9:30	10 PM	10:30
	A&E	The First 48		The First 48		The First 48		The First 48		The First 48		The First 48 *Predator*		The First 48		The First 48	
	AHC	Deadly Cults		Waco Standoff		Jonestown Massacre		Inside Secret Societies		Inside Secret Societies		Inside Secret Societies		Inside Secret Societies		Inside Secret Societies	
	AMC	‹Taken 2	Lethal Weapon 2 ★★★› ('89, Action) *Mel Gibson*					Lethal Weapon 3 ★★★ ('92, Action) *Mel Gibson*					Lethal Weapon 4 ★★ ('98, Action) *Mel Gibson*				
	APL	River Monsters		River Monsters		River Monsters		River Monsters		River Monsters		River Monsters		River Monsters		River Monsters	
	AXSTV	Maroon 5		The Big Interview		Top Ten	Top Ten	Hot Ones **(N)**	Hot Ones **(N)**	After the Screaming Stops ('18, Music)				Hot Ones	Hot Ones	After the Screaming	
	BBCA	Bones		Bones		Bones		Bones		Bones		Bones		Bones		Bones	
	BET	Payne	Payne	Payne	Payne	Neighbor	Neighbor	Neighbor	Neighbor	Tyler Perry's Sistas **(N)**		Kingdom Business **(N)**		Tyler Perry's Sistas		Martin	Martin
	C&I	Nightwatch		Nightwatch *Family Ties*		Nightwatch		Nightwatch *Dumb Luck*		Nightwatch		Nightwatch		Nightwatch *Freak Show*		Nightwatch *Dumb Luck*	
	CMT	Last Man	Last Man	Last Man	Last Man	Last Man	Last Man	Sheldon	Sheldon	Sheldon	Sheldon	Mom	Mom	Mom	Mom	Mom	Mom
	CNBC	Fast Money **(N)** (L)		Mad Money **(N)**		Shark Tank		Shark Tank		Shark Tank **(N)**		Shark Tank		Shark Tank		American Greed	
	CNN	Situation Room (L)		Situation Room (L)		Erin Burnett OutFront		Anderson Cooper 360		CNN Tonight **(N)** (L)		CNN Tonight **(N)** (L)		CNN Tonight **(N)** (L)		Anderson Cooper 360	
	COM	South Park	South Park	South Park	South Park	South Park	South Park	South Park	South Park	South Park	South Park	South Park	South Park	Daily Show	South Park	South Park	South Park
	COOK	Man's Greatest Food		Man's Greatest Food		Best Thing	Best Thing	Best Thing	Best Thing	Best Thing	Best Thing	Food Paradise		Food Paradise		Best Thing	Best Thing
	DISC	Moonshiners		Moonshiners		Moonshiners		Moonshiners **(N)**						Master Distiller		Moonshiners	
	DISN	Big City	Big City	Ladybug	Ladybug	Hamster &	Big City	**Big Hero 6** ★★★› ('14)			(:45) Hamst	(:10) Big	Hamst	Ladybug	Ladybug	Jessie	Jessie
	DLC	Addiction	Addiction	Addiction	Addiction	Addiction	Addiction	Trauma: Life in the ER		Trauma: Life in the ER		Trauma: Life in the ER		Trauma: Life in the ER		Trauma: Life in the ER	
	ESPN	Around	Interruption	SportsCenter (L)		NBA		NBA Basketball *Philadelphia 76ers at Boston Celtics* (L)				NBA Basketball *Dallas Mavericks at Los Angeles Clippers* (L)				Sports	
	ESPN2	NFL Live		Daily Wager (L)		College Basketball *Teams TBA* (L)				College Basketball *Teams TBA* (L)				SportsCenter (L)		SportCtr	NFL Live
	EWTN	Religious	Our Faith	News	Living	Daily Mass: Olam		EWTN Live **(N)**		News	Rosary	Fr. Spitzer's Universe		Women of	Crossing	Daily Mass: Olam	
	FLIX	‹The Nanny Diaries		Shirley Valentine ★★› ('89) *Pauline Collins*				Love Story ★★★› ('70)			(:45) **Atlantic City** ★★★› ('80) *Burt Lancaster*			Bad Santa ★★★ ('03, Comedy)			

Not all networks are available in all areas.

CENTRAL	4 PM	4:30	5 PM	5:30	6 PM	6:30	7 PM	7:30	8 PM	8:30	9 PM	9:30	10 PM	10:30	11 PM	11:30
MOUNTAIN	3 PM	3:30	4 PM	4:30	5 PM	5:30	6 PM	6:30	7 PM	7:30	8 PM	8:30	9 PM	9:30	10 PM	10:30
FNC	The Five **(N)** (L)		Special Report (L)		Jesse Watters Primet		Tucker Carlson Ton		Hannity **(N)** (L)		The Ingraham Angle **(N)** (L)		Gutfeld! **(N)**		Fox News at Night **(N)** (L)	
FOOD	Guy's Grocery Games		Guy's Grocery Games		Guy's Grocery Games		Guy's Grocery Games **(N)**		NFL Tailgate Takedown **(N)**		Guy's Grocery Games		Guy's Grocery Games		NFL Tailgate Takedown	
FREFM	The Office	The Office	The Office	The Office	The Office	The Office	The Office	The Office	The Office	The Office	The Office	grown-ish	The 700 Club		The Office	The Office
FS1	◂Speak (L)		Hub		College Basketball *Creighton at Seton Hall* (L)		College Basketball *DePaul at Villanova* (L)				College Basketball *UNLV at Wyoming* (L)				NFL Films	
FX	◂**The Rock** ★★★ ('96, Action) *Sean Connery*				**The Fate of the Furious** ★★½ ('17, Action) *Vin Diesel*						**Fast & Furious Presents: Hobbs & Shaw** ★★½ ('19, Action)					
FXM	(:10) **Alita: Battle Angel** ★★½ ('19, Science Fiction)					**The Broken Hearts Gallery** ★★½ ('20)			(:45) **The Broken Hearts Gallery** ★★½ ('20)						**All the Money**	
FXX	Simpsons	Simpsons	Simpsons	Simpsons	Simpsons	Simpsons	Family Guy	Family Guy	Family Guy	Family Guy	Family Guy	Family Guy	Burgers	Burgers	Burgers	Burgers
GMSHW	Chain Rea.	Chain Rea.	Ma. Minds	Puzzler	Switch **(N)**	America	America	America	The $100,000 Pyramid		FamFeud	FamFeud	FamFeud	FamFeud	FamFeud	FamFeud
GOLF	The Open Highlights		Golf Central		Lessons	Lessons	Golf's Greatest Rounds					Golf Central		GOLF Films		Golf (L)
HALL	◂**Love in the Limelight**		**The Lost Valentine** ★★ ('11, Drama) 'TVPG'				**Pumpkin Everything** ('22, Romance) 'TVG'				Gold Girls	Gold Girls	Gold Girls	Gold Girls	Gold Girls	Gold Girls
HALLMV	Psych *The Break-Up*		Psych *Pilot*		Psych *Spelling Bee*		Drop Dead Diva		Drop Dead Diva		Crossword Mysteries *A Puzzle to Die For*				Crossword Mysteries	
HGTV	Love It or List It		Love It or List It		Love It or List It		Brother vs. Brother		Brother vs. Brother **(N)**		Hunters	Hunters	The Nate and Jeremiah		Brother vs. Brother	
HIST	American Pickers		American Pickers		American Pickers		American Pickers **(N)**		American Pickers **(N)**		Dirty	Dirty	American Pickers		American Pickers	
HSN	Skinn Cosmetics **(N)**		MarlaWynne Fashions **(N)**		MarlaWynne Fashions **(N)**		Tony Little Gazelle Fit		Beauty Report		Beauty Report		Skinn Cosmetics **(N)**		Antthony	
ID	Still a Mystery		Still a Mystery		Still a Mystery		See No Evil		See No Evil **(N)**		TBA		Homicide Hunter: Kenda		See No Evil	
IFC	Raymond	Raymond	Raymond	Raymond	Raymond	Raymond	Raymond	Raymond	Raymond	Raymond	Raymond	Raymond	Raymond	Raymond	Raymond	Raymond
INSP	Cheyenne *Quicksand*		Rawhide		Gunsmoke *Durham Bull*		Fargo	Fargo	Gunsmoke (Part 2 of 2)		Gunsmoke	Gunsmoke	Fargo	Fargo	Gunsmoke *Blue Heaven*	
LIFE	Celebrity Wife Swap		Celebrity Wife Swap		Celebrity Wife Swap		Married at First Sight **(N)**				**27 Dresses** ★★½ ('08, Romance-Comedy)				Married at First Sight	
LMN	◂**My Mom Made**		**Killer Daddy Issues** ('20, Suspense)				**She Is Not Your Daughter** ('22, Suspense)				**Who Kidnapped My Mom?** ('22, Drama)				**Not Daughter**	
MAGN	Restoring Galveston		Fixer Upper		Fixer Upper: Welcome		In With the Old **(N)**		Fixer Upper		Fixer Upper		Fixer Upper		Fixer Upper	
MOTOR	Bitchin' Rides		Garage Squad		Texas Metal		Texas Metal		Texas Metal **(N)**		Ride of Your Life		Shorty's Dream Shop		Texas Metal	
MPLEX	◂**Abandon** ★½ ('02)		(4:55) **The Walk** ★★★ ('15, Biography)				(6:59) **Ricki and the Flash** ★★½			(:41) **Charming the Hearts of Men** ('21)				(:29) **Cutthroat Island** ★★ ('95)		
MSNBC	◂Deadline: White Hou		The Beat With (L)		The ReidOut **(N)** (L)		All In With Chris Haye		Alex Wagner Tonight **(N)** (L)		The Last Word With (L)		11th Hour (L)		Alex Wagner Tonight	
NATGEO	To Catch a Smuggler		To Catch a Smuggler		To Catch a Smuggler		To Catch a Smuggler		Mariana van		(:15) National		(:15) A Smuggler		(:15) Mariana van	
NGWLD	Zoo: Tampa		Zoo: Tampa		Zoo: Tampa		Zoo: Tampa		Zoo: Tampa		Animal Kingdom		Secrets-Zoo		Zoo: Tampa	
OWN	20/20 on OWN		20/20 on OWN		20/20 on OWN		Love It or List It		Love It or List It		Love It or List It		Love It or List It		Love It or List It	
OXYG	Dateline: Secrets		Dateline: Secrets		Dateline: Secrets		Dateline: Secrets		Dateline: Secrets		Dateline: Secrets		Dateline: Secrets		Dateline: Secrets	
PARMT	Two Men	Two Men	Two Men	Two Men	Two Men	Two Men	**The Day After Tomorrow** ★★½ ('04, Action) *Dennis Quaid*						**Top Gun** ★★★ ('86, Action) *Tom Cruise*			
POP	House		House		House		NCIS: New Orleans		NCIS: New Orleans		NCIS: New Orleans		NCIS: New Orleans		NCIS: New Orleans	
QVC	◂Gourmet Holiday						In the Kitchen With David - PM Edition **(N)** (L)				Josie Maran Argan Oil (L)		philosophy - beauty **(N)** (L)		Accessible Living **(N)** (L)	
SCI	Mega Machines		Mega Machines		If We Built It Today		If We Built It Today		If We Built It Today **(N)**		If We Built It Today		If We Built It Today		If We Built It Today	
SMITH	Ice Airport Alaska		Air Disasters		Air Disasters		Deadly Australians		Kings of the Desert		Snow Leopard		America's Hidden		Deadly Australians	
SONY	**Indian Uprising** ★★ ('52)			**Gunmen From Laredo** ★			**Gun Fury** ★★½ ('53, Western)			**The Hard Man** ★★½ ('57)			(:10) **Gun Fury** ★★½ ('53)			(:45) **Hard**
SUND	Criminal Minds		Criminal Minds		Criminal Minds		Criminal Minds		Criminal Minds		Criminal Minds		Criminal Minds		Criminal Minds	
SYFY	◂**John Wick: Chapter 2** ★★★		(:16) **John Wick: Chapter 3: Parabellum** ★★★½ ('19)						The Twilight Zone		The Ark **(N)**		**John Wick: Chapter 3: Parabellum** ★★★½			
TBN	Praise		Graham	Scudder	The Potter's	Centerpoint	Turning	Gaither	Main Stage	The Binions	Gospel	Centerpoint	S. Furtick	Business	Prince	Behind
TBS	Sheldon	Sheldon	Big Bang	Big Bang	Big Bang	Big Bang	All Elite Wrestling: Dynamite (L)				Power Slap		Sheldon	Sheldon	Sheldon	Sheldon
TCM	◂**For the First Time** ★★ ('59)		**Song of Freedom** ★★★ ('36)				**A Song to Remember** ★★★ ('45) *Paul Muni*				**Song of Love** ★★½ ('47, Historical Drama)				(:15) **The Seventh Veil**	
TLC	Extreme Sisters		My 600-Lb. Life		My 600-Lb. Life		My 600-Lb. Life *Latonya's Journey* **(N)**				1000-Lb. Best Friends **(N)**		1000-Lb. Sisters		My 600-Lb. Life	
TNT	Lucifer *The Sin Bin*		Lucifer *City of Angels?*		Lucifer *All About Her*		NHL		NHL Hockey *Minnesota Wild at Dallas Stars* (L)				Postgame	**The Blind Side** ★★★ ('09)		
TRU	Jokes	Jokes	Jokes	Jokes	Jokes	Jokes	Jokes	Jokes	Jokes	Jokes	Imp. Jokers	Imp. Jokers	Imp. Jokers	Imp. Jokers	Jokes	Jokes
TRAVEL	Aliens in Alaska		Aliens in Alaska		Aliens in Alaska		Aliens in Alaska		Aliens in Alaska		Aliens in Alaska		Aliens in Alaska		Aliens in Alaska	
TVLAND	Andy G.	Andy G.	Andy G.	Andy G.	Andy G.	Andy G.	Raymond	Raymond	Raymond	Raymond	Raymond	Raymond	King	King	King	King
UNIV	Primer impacto **(N)** (L)		Noticiero	Noticiero (L)	La rosa de Guadalupe **(N)**		La herencia **(N)**		Los ricos también lloran **(N)**		La madrastra **(N)**		Noticiero	Notici	Contacto deportivo **(N)** (L)	
UP	Reba	Reba	Reba	Reba	Reba	Reba	Last Man	Last Man	Last Man	Last Man	Last Man	Last Man	Blue Bloods		Blue Bloods	
USA	Law & Order: SVU		Law & Order: SVU		Law & Order: SVU		Law & Order: SVU		Law & Order: SVU		Law & Order: SVU		Law & Order: SVU		Law & Order: SVU	
WE	NCIS *Jeopardy*		NCIS (Part 1 of 2)		NCIS (Part 2 of 2)		NCIS *Shalom*		NCIS *Escaped*		NCIS *Singled Out*		NCIS *Faking It*		NCIS	

BROADCAST	4 PM	4:30	5 PM	5:30	6 PM	6:30	7 PM	7:30	8 PM	8:30	9 PM	9:30	10 PM	10:30	11 PM	11:30
ABC	Local Programs			News	Local Programs		Conners	Not Dead	Abbott	Not	A Million Little Things **(N)**		Local Pro	Jimmy Kimmel Live!	(:37) N'tline	
CBS	Local Programs			News	Local Programs		Super Bowl		Lingo *Episode 5* **(N)**		Tough as Nails **(N)**		Local Pro	Late Show-Colbert	(:37) Corde	
FOX	Local Programs						Name That Tune **(N)**		Special Forces-Toughest		Local Programs					
NBC	Local Programs		Local Pro	News	Local Programs		Chicago Med **(N)**		Chicago Fire **(N)**		Chicago P.D. **(N)**		Local Pro	Tonight Show	(:37) Meyers	
CW	Local Programs		Local Programs				The Flash **(N)**		Kung Fu *The Architect* **(N)**		Local Programs					
PBS*	NOVA		BBC News	News	PBS NewsHour **(N)**		Dogs in Wild		NOVA **(N)**		Secrets of the Dead		Amanpour-Co		Dogs in Wild	
ANTENNA	Family Ties	Family Ties	One Day	One Day	3's Crowd	3's Crowd	Jeffersons	Jeffersons	B. Miller	B. Miller	Johnny Carson		Designing	Designing	Becker	Becker
COZI	Bones		Bones		Bones		Frasier	Frasier	Frasier	Frasier	Roseanne	Roseanne	The Nanny	The Nanny	Las Vegas (Part 2 of 2)	
H&I	MacGyver *Deathlock*		Walker, Texas Ranger		Walker, Texas Ranger		Star Trek		Star Trek: Next		Star Trek: Deep Space		Star Trek: Voyager		Star Trek: Enterprise	
ION	Blue Bloods		Blue Bloods		Blue Bloods		Blue Bloods *The End*		Blue Bloods		Blue Bloods		Blue Bloods		Blue Bloods *True Blue*	
METV	Adam-12	Adam-12	The A-Team		M*A*S*H	M*A*S*H	Andy G.	Andy G.	Hillbillies	Green Acre	Heroes	Heroes	C. Burnett	Perry Mason	Zone	

◂ = Program already in progress; **(N)** = New program/episode; ⚽ = Live sports event.
*PBS programming varies regionally. Check your local stations for programming availability.

9 Thursday

	CENTRAL	12 AM	12:30	1 AM	1:30	2 AM	2:30	3 AM	3:30	4 AM	4:30	5 AM	5:30	6 AM	6:30	7 AM	7:30
	MOUNTAIN	11 PM	11:30	12 AM	12:30	1 AM	1:30	2 AM	2:30	3 AM	3:30	4 AM	4:30	5 AM	5:30	6 AM	6:30
HBO	HBO	‹Spotlight ★★★›		(12:55) **Fantastic Beasts: The Secrets of Dumbledore** ('22)		(:20) **Cry Macho** ★★› ('21)				**The Maze Runner** ★★› ('14) 'PG-13'						**Step Up Revolution**	
	HBO2	‹**The Master** ★★★›		(:10) **Malignant** ★★› ('21, Horror) 'R'		**A Private War** ★★★› ('18) 'R'				(4:55) **Meet Dave** ★★ ('08) 'PG'				**My Bodyguard** ★★★ ('80) 'PG'			
	HBOC	(:14) **While We're Young** ★★★ ('14) 'R'				(1:51) **The New Guy** ★ ('02)		(:20) **Big Momma's House** ★★		**The LEGO Movie** ★★★› ('14)				(:41) **Lucas** ★★★ ('86) 'PG-13'			
	HBOF	‹**Robin Hood** ★› ('18, Action) 'PG-13'				(1:46) **I Love You, Beth Cooper** ★		(:28) **Mr. Mom** ★★› ('83) 'PG'		K'garten	(:28) Happi	(5:55) Curi		(:20) Crash		(:10) **Bandslam** ('09)	
	HBOS	‹**Nightcrawler** ★★★ ('14) 'R'			(:45) **Magic Mike** ★★★ ('12) *Alex Pettyfer* 'R'			**Nothing Like the Holidays**		(:15) **Downton Abbey** ★★★ ('19, Drama) *Jim Carter* 'PG'						(:20) **Eye**	
	HBOZ	‹**Brokedown Palace**		(12:57) **Down Terrace** ★★★ ('09)		**Hellraiser: Hellseeker** ★› 'R'		Ricky Velez: Here's		**Unbroken** ★★› ('14, Biography) *Jack O'Connell* 'PG-13'						**Cry**	
CINEMAX	MAX	‹**Hotel Rwanda** ('04)		(12:50) **Head Full of Honey** ★› ('18) 'PG-13'		(2:59) **A Walk in the Woods** ('15)		(:44) **Remember Me** ★★ ('10) 'PG-13'						(:37) **Let's Be Cops** ★★ ('14) 'R'			
	MMAX	‹**Killers** ★› ('10, Action) 'PG-13'		(:17) **She's All That** ★★ ('99)		(2:53) **Hot Shots!** ★★★ ('91)				(:18) **Hot Shots! Part Deux** ★★★		(5:47) **Quigley Down Under** ★★› ('90)					
	AMAX	‹**21 &**	(:36) **Disturbing Behavior** ★★ 'R'			**Mindhunters** ★★ ('04, Suspense) 'R'				(3:46) **A Thousand Words** ★›				(:18) **10,000 B.C.** ★★ ('08)		(:07) **Australia** ★★›	
	5MAX	‹**Rain Man** ★★★★ ('88) 'R'			(:40) **The Forever Purge** ★★ ('21, Action) 'R'			(:24) **Flash of Genius** ★★› ('08) 'PG-13'						(:24) **The First Wives Club** ★★★		(:07) **The Queen** ('06)	
	MVMAX	‹**Omen IV: The Awakening** ★›			**Fire With Fire** ('12, Action) 'R'			(:10) **The Accused** ★★★ ('88, Drama) 'R'		**The World According to Garp** ★★★› ('82) 'R'						(:17) **Com**	
	OMAX	‹**Thunderball** ★★★		(:10) **Beautiful Creatures** ★★› ('13) 'PG-13'				(:14) **The Break-Up** ★★ ('06) 'PG-13'		**Chef** ★★★ ('14, Comedy-Drama) 'R'						(6:56) **Ghost Ship** ★›	
	THMAX	**The Loft** ★› ('14, Suspense) 'R'				(1:48) **Basic** ★★ ('03, Suspense) 'R'		(:27) **Calvary** ★★★ ('14) 'R'		(:08) **Rising Sun** ★★★ ('93, Mystery) *Sean Connery* 'R'						(:18) **Make**	
SHOWTIME/TMC	SHO	**The Usual Suspects** ★★★› ('95) 'R'				**Fresh** ★★★ ('94, Drama) *Sean Nelson* 'R'		**Night Catches Us** ★★★ ('10)				**Dating & New York** ('21) 'PG-13'				**Bad Parents** ('12)	
	SHO2	(:10) **Pimp** ('18, Crime Drama) 'NR'		(:40) **Becky** ('20, Action) 'R'				(:15) **Zodiac** ★★★› ('07, Crime Drama) *Jake Gyllenhaal* 'R'						**Romeo & Juliet** ★★ ('13, Romance) 'PG-13'			
	SHOBET	‹**Martin Lawrence Live**	(:15) **Ganja & Hess** ★★› ('73, Horror) 'R'					**Whitney: Can I Be Me** ('17) 'NR'		One & Done: Ben Simmons				**Memphis** ('13, Drama) 'NR'			
	SHOF	‹**How to Be a Latin Lover** ★★›		(:40) Ali		**How She Move** ★★★ ('07)		(:40) **Menashe** ★★★› ('17) 'PG'		**Love Means Zero** ('17) 'NR'				**A Genie's Tail** ('22) 'NR'			
	SHON	‹**Meet Me in the**	Murder in Big Horn **(N)**			**Tollbooth** ('21, Suspense) 'NR'		**Rumba Love** ('21, Drama) 'NR'		(:15) **Broken Diamonds** ('21)				(:45) **The Elephant Man** ★★★›			
	SHOS	‹**Last Action Hero** ★★ ('93)			(:25) **Midnight Sun** ★› ('18)			Billions *Cold Storage*		**The Lovers** ★★★ ('17) 'R'		(:40) **Deadly Cuts** ('21) 'NR'				(:10) **Critical Care** ('97)	
	SHOWN	‹**Critical Care** ★★ ('97) 'R'			**S.O.S. Survive or Sacrifice**			**Poser** ('21, Drama) 'NR'		(:45) **Hit the Road** ('21, Comedy-Drama) 'NR'				**Violet** ('21, Drama) *Olivia Munn* 'R'			
	SHOX	**An Erotic Con** ('22, Adult) 'NR'			**Bull** ('21, Suspense) *Neil Maskell* 'R'			**Snipes** ★★› ('01, Suspense) *Sam Jones III* 'R'		**The Hanoi Hilton** ★★ ('87, Drama) 'R'						(:10) **The Fighter** ('10)	
	TMC	**It Cuts Deep** ('20, Horror) 'NR'			**Midsommar** ★★★ ('19, Horror) *Florence Pugh* 'R'					**23 Walks** ('20, Romance) 'NR'		(:45) **Martin Eden** ('19, Historical Drama) *Luca Marinelli* 'NR'					
STARZ	STARZ	‹**Love, Weddings**		(:10) **Show Me the Father** ('21)		(:45) **12 Mighty Orphans** ★★› ('21) *Luke Wilson* 'PG-13'				(4:46) **The New Daughter** ★›				(:38) **Show Me the Father** ('21)			
	STRZCI	‹**Parallel Mothers** ('21)		(12:53) **Ask the Dust** ★★› ('06, Romance) 'R'				(2:53) **I Carry You With Me** ★★★› ('20) 'R'		(4:46) **Puzzle** ★★★ ('18) 'R'				**Boundaries** ★★› ('18) 'R'			
	STRZCO	(:07) **Click** ★★› ('06, Comedy) 'PG-13'				(1:57) **Lesbian Vampire Killers** ('09)		(:26) **Polish Wedding** ★★› ('98)		(:14) **This Is the Year** ('20, Comedy-Drama) 'NR'				(6:55) **Simply Irresist**			
	STRZED	‹**Zulu** ('13) 'R'		(12:46) **Resident Evil: Welcome**			(:40) **In Her Shoes** ★★★ ('05, Comedy-Drama) 'PG-13'			(4:57) **Planet of the Apes** ★★ ('01) 'PG-13'				**She's Out**			
	STRZIB	‹**City of Lies** ★★ ('18, Crime Drama) 'R'				(1:51) **Guardians of the Galaxy** ★★★ ('14)			(3:54) **Jumanji: Welcome to the Jungle** ('17)			(5:56) **Spider-Man: Homecoming** ★★★ ('17)					
	STRZKF	‹**The Red Turtle** ('16)	**The Wolf and the Lion** ('21) 'PG'			(:41) **Wings** ('12, Children's) 'G'			(:09) **Paulie** ★★ ('98) 'PG'		(:41) Pit ...	Pit ...	(:27) Pit ...		(:13) **Little Vampire**		
STARZ ENCORE	ENCORE	**Uncommon Valor** ★★› ('83, Action) 'R'				(1:50) **That Thing You Do!** ★★★			(:41) **Youth in Revolt** ★★› ('09)		(:14) **Die Hard** ★★★› ('88, Action) *Bruce Willis* 'R'					**Venom**	
	EACTN	(:12) **The Hollow Point** ('16, Suspense) 'R'				(1:52) **Freaks of Nature** ★› ('15)			(:27) **The Package** ('13, Action) 'R'		**Operation: Endgame** ★★				(:28) **A Perfect Getaway** ★★›		
	ECLASS	‹**Switchback** ★› ('97) 'R'			**How Stella Got Her Groove Back** ★★				(:40) **Twelve Monkeys** ★★★ ('95, Mystery) 'R'					(5:52) **Patch Adams** ★★› ('98) 'PG-13'			
	EBLACK	‹**Alien** ★★★★ ('79)		(12:51) **Alice** ★★ ('22, Drama) 'R'			**Supercool** ('21, Comedy) 'NR'		(:07) **Mr. Church** ★★ ('16, Drama) 'PG-13'					(5:54) **The Last King of Scotland** ★★★ ('06)			
	EFAMLY	‹**Four Kids and It** ('20) 'PG'			(:27) **The Ladybug** ('18)		(:44) **All Creatures Big and Small**		**Arthur and the Invisibles** ★★ ('06) 'PG'			(5:50) **Mirror Mirror** ★★› ('12)			(:37) **Four**		
	ESUSP	‹**The Hills Have Eyes** ★★ ('06)			(:23) Starz Inside		(:22) **Black Christmas** ★› ('06)		(3:55) **Séptimo** ('13, Suspense)		(:26) **School's Out Forever** ('21)				(:13) **Death Wish II** ★		
	EWESTN	‹**Bandolero!** ★★★		**Flicka** ★★› ('06) 'PG'			(:39) **By Dawn's Early Light** ('01, Drama) 'NR'		(:26) **Flaming Star** ★★★ ('60)			Wagon Train			(6:51) The Virginian		
MGM	MGM+	‹**Dead Presidents** ('95)	(12:55) **The Magnificent Seven** ★★★› ('60)			Godfather of Harlem		Unprotected Sets				**Serpico** ★★★› ('73, Crime Drama)					
	MGMMAR	**Rocky Balboa** ★★★ ('06)		(:45) God.-Harlem		(:40) **The Gallows Act II** ('19, Horror)			(:20) **Things We Lost in the Fire** ★★★ ('07)				(:20) **Anita** ★★★		(:40) **Imagi**		
	MGMHT	‹**Election**	(:25) **Black Bear** ('20, Drama)		(:15) **Heatwave** ('22, Suspense) *Kat Graham*			**Case 39** ★› ('09, Horror) *Jodelle Ferland*				(5:55) **Chaplin** ★★★ ('92, Biography)					

	CENTRAL	12 AM	12:30	1 AM	1:30	2 AM	2:30	3 AM	3:30	4 AM	4:30	5 AM	5:30	6 AM	6:30	7 AM	7:30
	MOUNTAIN	11 PM	11:30	12 AM	12:30	1 AM	1:30	2 AM	2:30	3 AM	3:30	4 AM	4:30	5 AM	5:30	6 AM	6:30
	A&E	The First 48		The First 48		The First 48		Paid Programs					Joyce M.	Parking	Parking	Parking	Parking
	AHC	Inside Secret Societies		Inside Secret Societies		Inside Secret Societies		Jonestown Massacre		Waco Standoff		How the World Ends		How the World Ends		How the World Ends	
	AMC	‹**Lethal 4**	Walking Dead: World		Walking Dead		(:38) Walking Dead		(:44) Walking Dead: World Beyond			Paid Programs					
	APL	River Monsters		River Monsters		River Monsters		River Monsters		River Monsters		The Zoo: San Diego		Secret Life-Zoo		Dogs 101	
	AXSTV	‹**After the Screaming**		Hot Ones	Hot Ones	Art Mann	Art Mann	Paid Programs								Train	
	BBCA	Bones		Bones		Star Trek: Deep Space		Star Trek: Deep Space		Star Trek: Deep Space		(:15) Star Trek: Next		(:15) Star Trek: Next		(:15) Star Trek: Next	
	BET	Martin	Martin	Prince	Prince	Live Single	Live Single	Live Single	Browns	Browns	Browns	Browns	Browns	Browns	Browns	TBA	
	C&I	Nightwatch		Nightwatch		Nightwatch *Freak Show*		American Justice		American Justice		Paid Programs				American Justice	
	CMT	Reba	Reba	Reba	Reba	CMT Music		CMT Music		CMT Music		CMT Music		CMT Music		CMT Music	
	CNBC	American Greed		Dateline		Dateline		Street Signs **(N)** (L)		Worldwide Exchange **(N)** (L)		Squawk Box **(N)** (L)					
	CNN	CNN Tonight		CNN Tonight		CNN Tonight		CNN Newsroom Live **(N)** (L)		Early Start C. (L)		CNN This Morning **(N)** (L)		CNN This Morning **(N)** (L)		CNN This Morning **(N)** (L)	
	COM	South Park	Daily Show	South Park	South Park	South Park	South Park	South Park	South Park	Paid Programs				Brooklyn	Brooklyn	Brooklyn	Brooklyn
	COOK	Best Thing	Best Thing	Food Paradise		Food Paradise		Paid Programs						Kelsey's	Kelsey's	Man's Greatest Food	
	DISC	‹Moonshiners				Master Distiller		Hoffman Family Gold		Hoffman Family Gold		Blind Frog Ranch		Blind Frog Ranch		Blind Frog Ranch	
	DISN	Jessie	Jessie	Jessie	Raven	The Villains	Jessie	Bunk'd	Jessie	Ladybug	Ladybug	Sofia	Bluey	Mickey	Bluey	Bluey	
	DLC	Trauma: Life in the ER		Trauma: Life in the ER		Trauma: Life in the ER		Addiction	Addiction	Addiction	Addiction	Baby Story	Baby Story	Baby Story	Baby Story	Diagnosis: De.	
	ESPN	‹SportsC.	SportsCenter		SportsCenter		SportsC.	NBA Basketball: *Mavericks at Clippers*				SportsCenter		SportsCenter (L)		Get Up (L)	
	ESPN2	‹NFL Live	Interruption	NBA Basketball: *76ers at Celtics*				SportsCenter		SportsCenter		Keyshawn, JWill and Max (L)				SportsCenter (L)	
	EWTN	EWTN Live		News	Our Faith	Life/Rock	At Home	Lord	Stones	Living Right		Euc.	Saints	St. Michael	Rosary	Daily Mass: Olam	
	FLIX	**Eddie Murphy Raw** ★★›			(:40) **Stir Crazy** ★★★ ('80, Comedy)				**Death at a Funeral** ★★			(:15) **Peaceful Warrior** ★★ ('06, Drama) *Nick Nolte*				(:20) Joan	

Not all networks are available in all areas.

CENTRAL	12 AM	12:30	1 AM	1:30	2 AM	2:30	3 AM	3:30	4 AM	4:30	5 AM	5:30	6 AM	6:30	7 AM	7:30
MOUNTAIN	11 PM	11:30	12 AM	12:30	1 AM	1:30	2 AM	2:30	3 AM	3:30	4 AM	4:30	5 AM	5:30	6 AM	6:30
FNC	Tucker Carlson Tonight		Hannity		The Ingraham Angle		FOX & Friends First **(N)** (L)		FOX & Friends First **(N)** (L)		FOX and Friends **(N)** (L)		FOX and Friends **(N)** (L)		FOX and Friends **(N)** (L)	
FOOD	Guy's Grocery Games		Guy's Grocery Games		Guy's Grocery Games		Restaurant: Impossible		Paid Programs						Restaurant: Impossible	
FREFM	The Office	The Office	Paid Programs		The 700 Club		Paid Programs						black-ish	black-ish	black-ish	black-ish
FS1	TMZ Sports	College Basketball *Creighton at Seton Hall*			College Basketball *DePaul at Villanova*				NFL Films		Undisputed		The Carton Show (L)			
FX	**Zombieland** ★★★ ('09, Comedy)				Snowfall		Snowfall (Part 2 of 2)		Paid Programs				**The Dead Don't Die** ★★½ ('19, Comedy)			
FXM	◖**All the Money in the World** ('17)	(:43) FXM			**Destination Gobi** ★★★½ ('53)		**Susannah of the Mounties**				**Mother Wore Tights** ★★★ ('47, Musical)				(6:50) **Model-Broker**	
FXX	Futurama	Futurama	Futurama	Futurama	Archer	Archer	Paid Programs						**White Boy Rick** ★★½ ('18, Crime Drama)			
GMSHW	America	America	Puzzler	FamFeud	FamFeud	FamFeud	Paid Programs						Funny You	Funny You	Tug	Catch 21
GOLF	◖ DP World Tour Golf *Singapore Classic, First Round* (L)									Golf	DP Tour Golf				◖ PGA Champions (L)	
HALL	Frasier	Frasier	Frasier	Frasier	Frasier	Frasier	Cheers	Cheers	Reba	Reba	Reba	Reba	Reba	Reba	Reba	Reba
HALLMV	◖Crossword Mysteries		Murder, She Wrote		Murder, She Wrote		Murder, She Wrote		Monk		Monk		Psych *The Break-Up*		Psych *Pilot*	
HGTV	Hunters	Hunters	The Nate and Jeremiah		Brother vs. Brother		Property Brothers		Property Brothers		Hunters	Hunters	Hunters	Hunters	Hunters	Hunters
HIST	American Pickers		American Pickers		Dirty	Dirty	Paid Programs				Amazing	Jeremiah	Pawn Stars	Pawn Stars	Pawn Stars	Pawn Stars
HSN	Shades of Beautiful		Antthony		Antthony		Antthony		Antthony		Antthony		HSN Today with Tina &		HSN Today with Tina &	
ID	TBA		Homicide Hunter: Kenda		See No Evil		American Detective		American Detective		20/20 on ID *Left to Die*		20/20 on ID		20/20 on ID	
IFC	3's Comp.	3's Comp.	3's Comp.	3's Comp.	3's Comp.	3's Comp.	3's Comp.	3's Comp.	3's Comp.	3's Comp.	3's Comp.	3's Comp.	3's Comp.	3's Comp.	3's Comp.	3's Comp.
INSP	Wagon Train		Wagon Train		The High Chaparral		Campmeeting *Perry Stone*				Campmeeting		Gunsmoke		The Virginian	
LIFE	◖Married at First Sight		**27 Dresses** ★★½ ('08, Romance-Comedy)				Paid Programs				Creflo	Robison	Joyce M.	Makeover	The Closer	
LMN	◖**Not Daughter**		**Who Kidnapped My Mom?** ('22, Drama)				Paid Programs				**One Small Indiscretion** ('17, Suspense) 'TV14'				**Ex-Wife Killer** ('18)	
MAGN	Fixer Upper		Fixer Upper		In With the Old		Salvage	Salvage	Salvage	Salvage	Barnwood Builders		Fixer Upper		Fixer Upper	
MOTOR	Ride of Your Life		Shorty's Dream Shop		Texas Metal		Texas Metal		Garage Squad		Garage	Garage	Iron Resurrection		Bitchin' Rides	
MPLEX	◖**Cutthroat**	**Desolation Canyon** ★★ ('06)			(1:56) **Ricki and the Flash** ★★½		(:38) **Butter** ('20, Comedy-Drama) *Alex Kersting*				**Polaroid** ('19, Horror)				**Hearts of Men**	
MSNBC	The Last Word With		11th Hour		All In With Chris Hayes		Alex Wagner Tonight		Way Too Early (L)		Morning Joe **(N)** (L)					
NATGEO	(:15) Traffi	National Geographic		To Catch a Smuggler		To Catch a Smuggler		To Catch a Smuggler		Smuggler	Paid Programs					
NGWLD	Secrets of the Zoo		Secrets of the Zoo		Paid Programs								Dr. T, Lone Star Vet		Dr. T, Lone Star Vet	
OWN	Love It or List It		Love It or List It		Love It or List It		Dr. Phil		Dr. Phil		Dr. Phil		TBA		Dr. Phil	
OXYG	Accident, Suicide		Accident, Suicide		Dateline		Dateline *The Silhouette*		Dateline		Final Moments		Final Moments		Caylee Anthony	
PARMT	◖**Top Gun**	**Mission: Impossible** ★★½ ('96, Action) *Tom Cruise*			Paid Programs								Bar Rescue		Bar Rescue	
POP	NCIS: New Orleans		FBI		FBI		FBI		Goldbergs	Goldbergs	Ghost Whisperer		Ghost Whisperer		Ghost Whisperer	
QVC	Clarks Footwear **(N)** (L)		philosophy - beauty **(N)** (L)		Accessible Living		TBA						At Home with Dan **(N)** (L)			
SCI	If We Built It Today		If We Built It Today		If We Built It Today		Mega Machines		Mega Machines		What on Earth?		What on Earth?		Universe Works	
SMITH	Ten Steps to Disaster		Air Disasters		Air Disasters		Air Disasters		Air Disasters		Aerial America		Aerial America		Aerial America	
SONY	◖**The Hard Man** ('57)		(:10) **A Fire in the Sky** ★★ ('78, Suspense) *Richard Crenna*					(:45) **It Came From Beneath-Sea**			(:15) **Okinawa** ★★ ('52, War)			**20 Million Miles to Earth** ★★★		
SUND	Perry Mason		Perry Mason		Perry Mason		Perry Mason		Perry Mason		Andy G.	Andy G.	Andy G.	Andy G.	Andy G.	Andy G.
SYFY	◖**John Wick: Chapter 3**		(12:57) **Cell** ★½ ('16, Horror) *John Cusack*				Paid Programs				Twi. Zone	Twi. Zone	**Demonic** ('15, Horror)		*Maria Bello, Frank Grillo*	
TBN	Gospel	The Binions	Jordan	Elevation	2nd Chance		Israel		Jordan Rubin		S. Furtick		Joyce M.	Wommack	Turning	Prince	R. Jeffress	Joyce M.
TBS	George	George	George	George	George	George	Matters		Matters		Matters	Matters	George	George	George	George
TCM	◖**The Seventh Veil** ('45)		**Lisztomania** ★★ ('75, Fantasy) *Roger Daltrey*				**Mahler** ★★★ ('74, Biography) *Robert Powell*				**Gentleman Jim** ★★★ ('42, Action)				**The Constant Nymph**	
TLC	◖My 600-Lb. Life		1000-Lb. Best Friends		1000-Lb. Sisters		90 Day Fiancé *Forgive but Never Forget*				Jennifer		1000-Lb. Best Friends		1000-Lb. Best Friends	
TNT	◖**The Blind Side** ('09)		NCIS: New Orleans		Shaq Life	Shaq Life	NCIS: New Orleans		NCIS: New Orleans		Charmed *Spin City*		Charmed		Charmed	
TRU	Jokes	Jokes	Imp. Jokers	Imp. Jokers	Imp. Jokers	Imp. Jokers	Paid Programs							Hack	Hack	Hack
TRAVEL	Aliens in Alaska		Aliens in Alaska		Aliens in Alaska		Paid Programs								Ghost Adventures	
TVLAND	King	King	Raymond	Raymond	Mom	Mom	Mom	Mom	Goldbergs	Goldbergs	Paid Programs		M*A*S*H	M*A*S*H	M*A*S*H	M*A*S*H
UNIV	Peregrina **(N)**		La rosa de Guadalupe		Vecinos	P. Luche	El gordo y la flaca		Nosotr.	Notici	Como dice el dicho		¡Despierta América! **(N)** (L)			
UP	Blue Bloods		Blue Bloods		Paid Programs					Jeremiah	Heartland		Heartland *Over the Rise*		Heartland	
USA	Chrisley	Chrisley	Law & Order: SVU		Law & Order: SVU		Law & Order: SVU		Law & Order: SVU		NCIS: Los Angeles		NCIS *Kill Chain*		Law & Order: SVU	
WE	Law & Order		Law & Order		Law Order: CI		Waka & Tammy		Paid Programs							

BROADCAST	12 AM	12:30	1 AM	1:30	2 AM	2:30	3 AM	3:30	4 AM	4:30	5 AM	5:30	6 AM	6:30	7 AM	7:30
ABC	Local Programs		ABC World News Now **(N)**				Morning	Morning	Morning	Morning	Morning	Morning	Local Programs		Good Morning America **(N)**	
CBS	◖Corden	Local Pro	CBS Overnight News **(N)**						CBS News	CBS News	CBS News	CBS News	Local Programs		CBS Mornings **(N)**	
FOX	Local Programs										Local Programs		Local Programs			
NBC	◖Meyers	(:37) NBC	(:12) Top Story With		Local Programs		Early Tdy		Local Programs				Local Programs		Today **(N)**	
CW	Local Programs										Local Programs		Local Programs			
PBS*	NOVA		Secrets of the Dead		Antiques Roadshow		Antiques Roadshow		Finding Your Roots		Arthur	Odd	Molly	Almas	Wild Kratts	Curious
ANTENNA	Wings	Wings	Alice	Alice	Benson	Benson	Bunker	Bunker	Bewitched	Bewitched	Burns/Allen	Burns/Allen	Jack Benny	Jack Benny	Bachelor	Bachelor
COZI	Las Vegas		Las Vegas		3rd Rock	3rd Rock	Gimme	Gimme	Paid Programs		Highway to Heaven		Highway to Heaven		Quincy, M.E. *Last Rights*	
H&I	Baywatch *Life-Guardian*		Baywatch		NUMB3RS *Hardball*		Renegade		Restless	Lawman	Maverick		Wanted ...	Wanted ...	Have Gun	Have Gun
ION	Blue Bloods		Paid Programs					Les Feldick	Paid Programs		NCIS: New Orleans		NCIS: New Orleans		NCIS: New Orleans	
METV	Hitch.	Hitch.	Mannix		Cannon		Barnaby Jones		Patrol	Dragnet	Dragnet	Three Sons	Toon in With Me **(N)**		Beaver	Beaver

◖ = Program already in progress; **(N)** = New program/episode; ♾ = Live sports event.
*PBS programming varies regionally. Check your local stations for programming availability.

	CENTRAL	8 AM	8:30	9 AM	9:30	10 AM	10:30	11 AM	11:30	12 PM	12:30	1 PM	1:30	2 PM	2:30	3 PM	3:30
	MOUNTAIN	7 AM	7:30	8 AM	8:30	9 AM	9:30	10 AM	10:30	11 AM	11:30	12 PM	12:30	1 PM	1:30	2 PM	2:30
HBO	HBO	‹Step Up	(:40) Pure	(8:55) Larry Crowne ★★ ('11)		Bride Wars ★› ('09) 'PG'		Wayne's World ★★› ('92)		(:45) Catch Me if You Can ★★★ ('02) 'PG-13'							
	HBO2	(:10) Please Stand By ('17) 'PG-13'		(:45) West Side Story ★★★› ('21, Musical) *Ansel Elgort* 'PG-13'						(:25) The Unborn ★› ('09, Horror)		(1:55) Strange Days ★★★ ('95, Suspense) 'R'					
	HBOC	‹Lucas ('86)	(:21) Johnny Dangerously ★★		(9:52) Truth About Cats & Dogs		(:29) Nikki Glaser		(:28) I'll See You in My Dreams			The Wood ★★ ('99, Drama) 'R'					
	HBOF	‹Bandslam ★★★		Yentl ★★★ ('83, Musical) *Barbra Streisand* 'PG'			(:16) Sherlock Holmes		(:40) Rock Dog ★★ ('16) 'PG'			(:10) Space Jam: A New Legacy ★› ('21)					
	HBOS	‹The Eye ★★ ('08)		Grand Piano ★★› ('13) 'R'		Hannibal ★★› ('01, Suspense) *Anthony Hopkins* 'R'			(12:50) A Most Violent Year ★★★ ('14) 'R'				(2:55) District 9 ('09) 'R'				
	HBOZ	‹The Crying Game ★★★★ ('92)		(:23) The Outsiders ★★› ('83)			(10:55) Devil's Due ★› ('14) 'R'		(:24) The Haunting ★› ('99, Horror) 'PG-13'			(:17) Every Secret Thing ★★ ('14)					
CINEMAX	MAX	‹Let's Be	(:23) The Grand Budapest Hotel		Chocolate City ('15) 'R'		The Heartbreak Kid ★★ ('07) 'R'			Fools Rush In ★★ ('97) 'PG-13'					(:21) Only		
	MMAX	‹Dear Evan Hansen ★★ ('21, Musical) 'PG-13'			That Awkward Moment ('14)		(:40) Eight Legged Freaks ★★› ('02) 'PG-13'			(:20) Alpha Dog ★★› ('06, Docudrama) 'R'					(:18) Safe		
	AMAX	‹Australia ★★› ('08, Adventure) 'PG-13'			(9:53) Next ★★ ('07) 'PG-13'		(:29) Chernobyl Diaries ★› ('12)		(12:55) Along Came a Spider ('01)			(:38) Next Day Air ★› ('09) 'R'					
	5MAX	‹The Queen ★★★›		(8:51) Suite Française ('14) 'NR'		(:39) The Five Heartbeats ★★› ('91) 'R'		(:41) Unm		(12:57) Hunter Killer ★★ ('18, Action) 'R'				(2:59) Nostalgia ★★			
	MVMAX	‹The Command ('18) 'PG-13'		(:16) Donnie Darko ★★★ ('01)			(:10) Once Upon a Time in Brooklyn ★★ 'R'			(:07) Indecent Proposal ★★› ('93, Drama) 'R'			What's Eating				
	OMAX	‹Ghost	(:27) I Origins ★★› ('14) 'R'		(:15) Mystic Pizza ★★★ ('88) *Julia Roberts* 'R'			(11:58) The French Lieutenant's Woman ('81)				You Only Live Twice ★★★ ('67) 'PG'					
	THMAX	‹Make Your Move ('13)		(:09) Geostorm ★› ('17, Action) 'PG-13'			(10:59) Killers ★› ('10) 'PG-13'		(:40) Lara Croft: Tomb Raider ★★ ('01)				(:21) One for the Money ★› ('12)				
SHOWTIME/TMC	SHO	‹Bad Paren	(:45) Tumbledown ★★› ('15) 'R'			The Show: California Love		The Sum of All Fears ★★★ ('02) 'PG-13'				(:15) Bandit ('22, Crime Drama) 'R'					
	SHO2	The Nanny Diaries ★★ ('07)		(:45) Benny & Joon ★★★ ('93) 'PG'			Dreamland ('19, Drama) 'R'			(:15) A Simple Plan ★★★ ('98, Suspense) *Bill Paxton* 'R'					(:20) Light		
	SHOBET	The Resurgence		(:15) Attica ★★★› ('21, Documentary) 'NR'			(:15) The Fits ★★★› ('15) 'NR'		Girlhood ('14, Drama) *Karidja Touré* 'NR'				Just Another Girl on the I.R.T. 'R'				
	SHOF	Dreamer: Inspired by a True Story ('05)			(9:50) Astronaut ('19, Drama) 'NR'		Rhapsody of Love ('21) 'NR'			Mr. Malcolm's List ★★★ ('22) 'PG'				Love Story ★★★›			
	SHON	‹The Elephant Man		Ape vs. Monster ('21) 'NR'		Twilight ★★› ('08, Romance) 'PG-13'		(:45) Untamed Heart ★★★ ('93) 'PG-13'					Wild Men ('21, Comedy) 'NR'				
	SHOS	‹Critical Care ★★ 'R'		Whiplash ★★★› ('14, Drama) 'R'			Trading Places ★★★ ('83, Comedy) 'R'			The Hunt for Red October ★★★› ('90, Suspense) 'PG'				Hotel			
	SHOWN	Sisters With Transistors ('20)		The Dry ('20, Crime Drama) *Eric Bana* 'R'			Hello I Must Be Going ★★› 'R'			Grace and Grit ('21, Romance) 'R'				Lamb ★★★ ('21) 'R'			
	SHOX	‹The Fighter ★★★›	(:10) Ali		The Last Castle ★★› ('01, Suspense) 'R'			Ida Red ('21, Crime Drama) *Josh Hartnett* 'R'				Beverly Hills Cop ★★★ ('84) 'R'		(:45) Bever			
	TMC	Montana Story ('21, Drama) *Owen Teague* 'R'			The Bling Ring ★★★ ('13) 'R'			Robot Apocalypse ('21) 'NR'			The Kill Team ('19, War) 'R'		Trespass Against Us ★★ ('16)				
STARZ	STARZ	(:13) East Side Sushi ('14, Comedy-Drama) 'PG'			The Unholy ★› ('21, Horror) 'PG-13'			(11:46) Robin Hood ★★› ('10) 'PG-13'				(:10) 12 Mighty Orphans ★★› ('21) 'PG-13'					
	STRZCI	‹Boundarie	(:16) Nine Days ('20, Fantasy) *Winston Duke* 'R'			(:21) Ask the Dust ★★› ('06, Romance) 'R'		(:19) Snow Flower and				American Chaos ('18) 'R'		Carry			
	STRZCO	‹Simply	Click ★★› ('06, Comedy) 'PG-13'			(:23) Josie and the Pussycats ★★		Johnny English ★★ ('03)			Johnny English Reborn ★★ ('11) 'PG'			(:18) Made			
	STRZED	‹She's Out		(8:48) Paradise Lost ★★ ('06) 'R'		(:25) Outlander		(:24) Outlander		(:27) Outlander		(:26) Outlander		Planet of the Apes ★★ ('01)			
	STRZIB	(:12) Overcomer ★★ ('19, Drama) 'PG'			(:14) Save the Last Dance 2 ★★ ('06) 'PG-13'			(11:48) Guardians of the Galaxy ★★★ ('14)				(1:51) Jumpin' Jack Flash ★★›		(:39) Beale			
	STRZKF	‹Little	(:36) Chestnut: Hero		The Wolf and the Lion ('21)			(:45) Ice Age: Dawn of the Dinosaurs ★★				(:20) A Mouse Tale ('15, Children's)		(2:53) Pit ...		(:39) Wolf	
STARZ ENCORE	ENCORE	‹Venom ★★ ('18, Action) 'PG-13'		(:26) Captain America: The Winter Soldier			(:45) X-Men: First Class ★★★ ('11, Action) 'PG-13'						Pompeii ★★ ('14, Adventure) 'PG-13'				
	EACTN	(:08) State of Play ★★★ ('09, Crime Drama) 'PG-13'				(:17) My Hero Academia			Hamburger Hill ★★› ('87, War) 'R'				(1:56) Bent ('18, Crime Drama) 'R'		My		
	ECLASS	‹Night at the Museum			(:38) Oz the Great and Powerful ★★› ('13) 'PG'				(11:51) Deliver Us From Evil ★★ ('14) 'R'				(1:52) Silver Linings Playbook ★★★› ('12)				
	EBLACK	‹10 Items or Less ★★› ('06) 'R'		(:21) Alice ★★ ('22, Drama) 'R'			Black or White ★★ ('14, Drama) 'PG-13'			(:07) Mr. Church ★★ ('16, Drama) 'PG-13'				(2:54) Supercool ('21)			
	EFAMLY	‹Four Kids and It ('20) 'PG'		(:28) Two by Two: Overboard!			(10:55) Arthur and the Invisibles		(:40) Conni and the Cat ('20) 'NR'			Gulliver Returns ('21) 'NR'		Swall			
	ESUSP	‹Death II	(:44) 6 Days ('17, Action) *Jamie Bell*			(:21) Gallowwalkers ('12, Action)		(11:56) School's Out Forever ('21)			(:43) Friday the 13th, Part VI			(:13) Death Wish II ★			
	EWESTN	(:09) Laramie		Colorado Serenade		(:08) Fighting		(:11) Bandolero! ★★★ ('68, Western) 'PG-13'		The Deputy	(:27) Wante	(1:55) Wagon Train		(2:46) Lara		(:37) Lawm	
MGM	MGM+	‹Serpico	(:20) Prophecy ★› ('79)			Rollerball ★★★ ('75, Science Fiction)		(:15) RoboCop ★★★› ('87, Science Fiction)				Adventures of Buckaroo Banzai		(:45) Head			
	MGMMAR	‹I Can Only Imagine ★★› ('18)			The Sons of Katie Elder ★★★› ('65)			(:40) Summer Days, Summer Nights ('18)			(:25) Dead Again ★★★ ('91)			(:15) Domestic Dstrb			
	MGMHT	‹Chaplin	(:25) The Out-of-Towners ★★›		Election ★★★ ('99, Comedy)			(:45) Nebraska ★★★› ('13, Drama)				(:40) Dog ★★› ('22, Comedy) *Channing Tatum*			(:25) Paych		

	CENTRAL	8 AM	8:30	9 AM	9:30	10 AM	10:30	11 AM	11:30	12 PM	12:30	1 PM	1:30	2 PM	2:30	3 PM	3:30
	MOUNTAIN	7 AM	7:30	8 AM	8:30	9 AM	9:30	10 AM	10:30	11 AM	11:30	12 PM	12:30	1 PM	1:30	2 PM	2:30
	A&E	Parking	Parking	The First 48		The First 48		The First 48		Accused: Guilty		Accused: Guilty		Accused: Guilty		The First 48	
	AHC	Inside Secret Societies		Inside Secret Societies		World War II in Color		World War II in Color		Against the Odds		WWII: Witness to War		World War II in Color		World War II in Color	
	AMC	Stooges	Stooges	Taken 2 ★★ ('12, Action) *Liam Neeson*				The Taking of Pelham 123 ★★› ('09, Action)					Lethal Weapon 3 ★★★ ('92, Action) *Mel Gibson*				
	APL	Dogs 101		Too Cute!		Too Cute!		Pit Bulls and Parolees		Pit Bulls and Parolees		Dr. Jeff: RMV		Dr. Jeff: RMV		Homestead Rescue	
	AXSTV	Rock	Legends	Classic Albums		Wahlburgr	Wahlburgr	Wahlburgr	Wahlburgr	Music's	Music's	Ozzy & Jack's		Ozzy & Jack's		Live From Daryl's House	
	BBCA	(:15) Star Trek: Next		(:15) Star Trek: Next		(:15) Star Trek: Next		(:15) Star Trek: Next		(:15) Star Trek: Next		(:15) Star Trek: Next		(:15) Star Trek: Next		(:15) Star Trek: Next	
	BET	‹TBA				black-ish	black-ish	Martin	Martin	Martin	Martin	Martin	Martin	The Perfect Guy ★› ('15, Suspense)			
	C&I	American Justice		Cajun	Cajun	Cajun	Cajun	Bordertown	Bordertown	Bordertown	Bordertown	Bordertown	Bordertown	Nightwatch *Tough Love*		Nightwatch	
	CMT	Roseanne	Roseanne	Roseanne	Roseanne	Roseanne	Roseanne	Mike	Mike	Mike	Mike	King	King	King	King	King	King
	CNBC	Squawk on the Street **(N)** (L)				TechCheck **(N)** (L)		Fast Money Halftime (L)		The Exchange **(N)** (L)		Power Lunch **(N)** (L)		Closing Bell **(N)** (L)		Closing Bell: Overtime	
	CNN	CNN Newsroom **(N)** (L)		CNN Newsroom **(N)** (L)		At This Hour-Kate (L)		Ins. Politics (L)		CNN Newsroom **(N)** (L)		CNN Newsroom **(N)** (L)		CNN Newsroom **(N)** (L)		Jake Tapper (L)	
	COM	Brooklyn	South Park	South Park	South Park	South Park	South Park	South Park	South Park	South Park	South Park	Seinfeld	Seinfeld	Seinfeld	Seinfeld	Seinfeld	Seinfeld
	COOK	Man's Greatest Food		Man's Greatest Food		PizzaMast	PizzaMast	Man Fire	Man Fire	Man Fire	Man Fire	Food Paradise		Food Paradise		Eddie Eats	Eddie Eats
	DISC	Catastrophes		Catastrophes		Catastrophes		Catastrophes		Catastrophes		Catastrophes		BattleBots **(N)** (Part 1 of 2)		BattleBots **(N)** (Part 2 of 2)	
	DISN	Bluey	Bluey	Bluey	SuperKitties	Bluey	Ladybug	Big City	Big City	Big City	Big City	Raven	Raven	Bunk'd	Bunk'd	Bunk'd	Jessie
	DLC	Diagnosis: De.		Diagnosis: De.		Diagnosis: De.		Body Bizarre		Body Bizarre		Body Bizarre		Body Bizarre		Hoarding: Buried Alive	
	ESPN	‹Get Up (L)		First Take (L)				SportsCenter (L)		NBA Today (L)						NFL Live (L)	
	ESPN2	SportsCenter (L)		Get Up				First Take				This Just In		SC Feat.	SC Feat.	This Just In	
	EWTN	Holy	EWTN Live		From Heart	Catholic	Matthew's	Daily Mass: Olam		Women of	At Home	The Journey Home		Chaplet	Rosary	With Jesus	Cat Chat
	FLIX	‹The Beautician and the Beast		(:45) Ice Castles ★★ ('79, Drama)				(:45) Ruby in Paradise ★★★ ('93, Drama)				(:45) The Gathering ★★› ('02)				(:15) Changing Lanes	

Not all networks are available in all areas.

CENTRAL	8 AM	8:30	9 AM	9:30	10 AM	10:30	11 AM	11:30	12 PM	12:30	1 PM	1:30	2 PM	2:30	3 PM	3:30
MOUNTAIN	7 AM	7:30	8 AM	8:30	9 AM	9:30	10 AM	10:30	11 AM	11:30	12 PM	12:30	1 PM	1:30	2 PM	2:30
FNC	America's Newsroom		America's Newsroom		The Faulkner Focus **(N)** (L)		Outnumbered **(N)** (L)		America Reports **(N)** (L)		America Reports **(N)** (L)		The Story With Martha (L)		Your World W/ Cavuto (L)	
FOOD	Restaurant: Impossible		Chopped *Pig Candy*		Chopped		Chopped		Worst Cooks		Beat Bobby	Beat Bobby	Beat Bobby	Beat Bobby	Beat Bobby	Beat Bobby
FREFM	The 700 Club		700 Club	Simpsons	Simpsons	Simpsons	The Office	The Office	**Central Intelligence** ★★½ ('16, Action)				**Spy** ★★★ ('15, Comedy) *Melissa McCarthy*			
FS1	◂Carton	Skip and Shannon: Undisputed (L)					The Herd with Colin Cowherd (L)						First Things First (L)		Speak (L)	
FX	◂**Dead**	**Zombieland** ★★★ ('09, Comedy)			**Red Sparrow** ★★½ ('18, Suspense) *Jennifer Lawrence, Joel Edgerton*						**Con Air** ★★½ ('97, Action) *Nicolas Cage, John Cusack*					
FXM	◂**Model**	**Mr. Scoutmaster** ★★½ ('53)			**What a Way to Go!** ★★★ ('64)				**The Manhattan Project** ★★½ ('86, Suspense)				**Alita: Battle Angel** ★★½ ('19) *Rosa Salazar*			
FXX	◂**White Boy**	**Jojo Rabbit** ★★★½ ('19, Comedy-Drama)					Cleveland	Cleveland	Cleveland	Cleveland	King of Hill	King of Hill	King of Hill	King of Hill	King of Hill	King of Hill
GMSHW	Ma. Minds	Ma. Minds	Puzzler	Puzzler	America	America	Deal or No Deal		Match	Match	America	America	America	Puzzler	The $100,000 Pyramid	
GOLF	◂♀ PGA Champions (L)				DP World Tour Golf *Singapore Classic, First Round*						Golf Central Pregame		♀ PGA Tour Golf *WM Phoenix Open, First Round* (L)			
HALL	Gold Girls	Gold Girls	Gold Girls	Gold Girls	Gold Girls	Gold Girls	**One Perfect Wedding** ('21, Romance) 'TVG'				**Valentine Ever After** ('16, Romance) 'TVG'				**A Valentine's Match**	
HALLMV	Diagnosis Murder		Diagnosis Murder		Murder, She Wrote		Murder, She Wrote		Murder, She Wrote		Monk		Monk		Monk	
HGTV	Hunters	Hunters	Hunters	Hunters	Hunters	Hunters	Farmhouse Fixer		Farmhouse Fixer		Farmhouse Fixer		Farmhouse Fixer		Farmhouse Fixer	
HIST	Pawn Stars	Pawn Stars	Pawn Stars	Pawn Stars	Pawn Stars	Pawn Stars	Pawn Stars		Pawn Stars		Pawn Stars		Pawn Stars		Pawn Stars	
HSN	Obsessed with Style		Obsessed with Style		Black History Month		Fashion Jewelry - Black		Antthony		Pardon My Fro Home		Lorna Maseko Kitchen		Antthony	
ID	Obsession: Dark Desires		Obsession: Dark Desires		Obsession: Dark Desires		Til Death Do Us Part		Til Death Do Us Part		Til Death Do Us Part		Til Death Do Us Part		Fatal Vows *Death Brawl*	
IFC	3rd Rock	3rd Rock	3rd Rock	3rd Rock	3rd Rock	3rd Rock	3rd Rock	3rd Rock	3rd Rock	3rd Rock	3rd Rock	3rd Rock	Scrubs	Scrubs	Scrubs	Scrubs
INSP	◂Virginian	Fargo	Gunsmoke	Gunsmoke	Gunsmoke	Gunsmoke	Rawhide		Rawhide		Wagon Train *Clyde*		Wagon Train		Gunsmoke	Gunsmoke
LIFE	The Closer *LA Woman*		The Closer		Major Crimes		Major Crimes		Major Crimes		Rizzoli & Isles		Rizzoli & Isles		Rizzoli & Isles	
LMN	◂**Ex-Wife Killer** ('18)		**Psycho Stripper** ('19, Suspense) 'TV14'				**Dead in the Water** ('21, Suspense)				**Lies Beneath the Surface** ('22, Suspense)				**Drowning in Secrets**	
MAGN	Fixer Upper		Makeover	Makeover	Vintage	Vintage	Flea	Flea	Flea	Flea	Flea	Flea	Flea	Flea	Barnwood Builders	
MOTOR	Faster With Finnegan		Faster With Finnegan		Car Fix	Garage	Faster With Finnegan		Faster With Finnegan		Faster With Finnegan		Faster With Finnegan		Iron Resurrection	
MPLEX	◂**Hearts of Men**		(8:48) **Death Defying Acts** ★★			(:26) **Fun Size** ★½ ('12, Comedy)			(11:53) **Desolation Can**		(:15) **Shark Bait** ★★ ('06)			**Daisy's Dream** ('21, Children's)		
MSNBC	◂Morning Joe **(N)** (L)		José Díaz-Balart (L)		MSNBC Reports **(N)** (L)		Andrea Mitchell Rep		Chris Jansing Reports		Katy Tur Reports **(N)** (L)		Hallie Jackson Rep		Deadline: White Hous	
NATGEO	Life Below Zero		Life Below Zero		Life Below Zero		Life Below Zero		Life Below Zero		Life Below Zero		Life Below Zero		Life Below Zero	
NGWLD	Dr. T, Lone Star Vet		Dr. T, Lone Star Vet		Dr. T, Lone Star Vet		Dr. T, Lone Star Vet		Critter Fixers		Critter Fixers		Critter Fixers		Critter Fixers	
OWN	Dr. Phil		Dr. Phil *Fat Attack*		TBA		Dr. Phil		Court	Court	Court	Court	Court	Court	20/20 on OWN	
OXYG	◂Caylee Anthony		The Case of: Caylee Anthony *Part Two*				Caylee Anthony		Cold Justice		Cold Justice		Snapped		Snapped *Roxanne Buck*	
PARMT	Bar Rescue		Bar Rescue		Bar Rescue		Law & Order		Law & Order		Law & Order		Law & Order		Two Men	Two Men
POP	ER		ER		ER		ER		ER		ER		FBI		FBI	
QVC	Susan Graver Style **(N)** (L)				Lexie Hearing Aids (L)		Q at Noon **(N)** (L)		Accessible Living **(N)** (L)				In the Garden (L)		Josie Maran Argan Oil (L)	
SCI	Universe Works		Ancient Unexplained		Ancient Unexplained		Strange Evidence		Strange Evidence		Mysteries of		Mysteries of		What on Earth?	
SMITH	Secrets	Secrets	Secrets	Secrets	Secrets	Secrets	Air Disasters		Air Disasters		Ice Airport Alaska		Carriers at War		Carriers at War	
SONY	(:10) **The Walking Hills** ★★★			(:40) **Earth vs. the Flying Saucers** ★★½ ('56)				(:20) **Conspiracy** ★★ ('08)			**Edge of Winter** ★★ ('16, Suspense)				(2:50) **The Beast** ('88)	
SUND	Andy G.	Andy G.	Andy G.	Andy G.	Andy G.	Andy G.	Andy G.	Andy G.	Law & Order		Law & Order		Law & Order		Law & Order	
SYFY	◂**Gamer** ★★ ('09, Action) *Gerard Butler*				Charmed		Charmed *Coyote Piper*		Charmed		Charmed		Charmed		Charmed	
TBN	Creflo	Hagee Min	Joel Osteen	Jackson	S. Furtick	Jentezen	R. Jeffress	Robert	Joyce M.	Better Together		Wommack	The 700 Club		Turning	S. Furtick
TBS	Broke Girl	Broke Girl	Broke Girl	Broke Girl	Friends	Friends	Friends	Friends	Friends	Friends	Friends	Friends	Friends	Friends	Friends	Friends
TCM	◂**The Constant Nymph**		**One More Tomorrow** ★★½ ('46)		**Conflict** ★★★ ('45, Mystery)				**Night and Day** ★★½ ('46, Musical)				(:15) **The Two Mrs. Carrolls** ★★½ ('47)			
TLC	1000-Lb. Best Friends		90 Day: Other		90 Day: Other		Darcey & Stacey		Darcey & Stacey		Darcey & Stacey		1000-Lb. Sisters		1000-Lb. Sisters	
TNT	Charmed *Witch Wars*		Charmed (Part 1 of 2)		Charmed (Part 2 of 2)		Charmed		Charmed		**Two Weeks Notice** ★★½ ('02) *Hugh Grant*				**The Blind Side** ('09)	
TRU	truTV Top Funniest		truTV Top Funniest		MythBusters		MythBusters		MythBusters		Imp. Jokers	Imp. Jokers	Imp. Jokers	Imp. Jokers	Imp. Jokers	Imp. Jokers
TRAVEL	Ghost Adventures		Ghost Adventures		Ghost Adventures		Ghost Adventures		Ghost Adventures		Ghost Adventures		Ghost Adventures		Ghost Adventures	
TVLAND	M*A*S*H	M*A*S*H	M*A*S*H	M*A*S*H	Bonanza		Gunsmoke		Gunsmoke		Gunsmoke		Gunsmoke		Andy G.	Andy G.
UNIV	◂¡Despierta América! **(N)** (L)				Como dice el dicho **(N)**		Noticiero (L)	Nosotr.	Hoy **(N)**		Amor dividido **(N)**		La mexicana y el güero **(N)**		El gordo y la flaca **(N)** (L)	
UP	Highway to Heaven		Highway to Heaven		Touched by an Angel		Touched by an Angel		Gilmore Girls		Gilmore Girls		Gilmore Girls		Reba	Reba
USA	Law & Order: SVU		Law & Order: SVU		Law & Order: SVU		Law & Order: SVU		Law & Order: SVU		Law & Order: SVU		Law & Order: SVU		Law & Order: SVU	
WE	Paid Programs		Law Order: CI		Law Order: CI		Law Order: CI		Law Order: CI		Law Order: CI		Law Order: CI		Law Order: CI	

BROADCAST	8 AM	8:30	9 AM	9:30	10 AM	10:30	11 AM	11:30	12 PM	12:30	1 PM	1:30	2 PM	2:30	3 PM	3:30
ABC	◂Good Morning America **(N)**		Local Programs		The View **(N)**		Local Programs		GMA3-Need to Know		General Hospital **(N)**		Local Programs		Local Programs	
CBS	◂CBS Mornings **(N)**		Local Programs		The Price Is Right **(N)**		Local Pro	Young & Restless		Bold	The Talk **(N)**		Let's Make a Deal **(N)**		Local Programs	
FOX	Local Programs										Local Programs					
NBC	◂Today **(N)**		Today 3rd Hour **(N)**		Today-Hoda		Local Programs				NBC News Daily **(N)**		Local Programs			
CW	Local Programs												Local Programs		Local Programs	
PBS*	Tiger	Rosie	Sesame St.	Work It	Donkey	Pinkalicious	Elinor	Nature Cat	Elementary	Xavier	Chefs Life	Old House	America Outdoors		Family Pictures USA	
ANTENNA	Knows Best	Knows Best	Dennis	Dennis	Hazel	Hazel	Martian	Martian	Jeannie	Jeannie	Bewitched	Bewitched	That Girl	That Girl	Too Close	Too Close
COZI	Quincy, M.E.		Quincy, M.E.		Emergency! *Equipment*		Emergency!		Emergency!		Monk		Monk		Monk	
H&I	Rawhide		The High Chaparral		Cheyenne		MacGyver *Flame's End*		MacGyver *Countdown*		MacGyver		MacGyver		MacGyver	
ION	NCIS: New Orleans		NCIS: New Orleans		Chicago P.D.		Chicago P.D.		Chicago P.D.		Chicago P.D.		Chicago P.D. *Safe*		Chicago P.D.	
METV	Perry Mason		Matlock (Part 1 of 2)		In the Heat of Night		The Waltons		Gunsmoke		Bonanza		Rifleman	Rifleman	Wagon Train	

◂ = Program already in progress; **(N)** = New program/episode; ♒ = Live sports event.
*PBS programming varies regionally. Check your local stations for programming availability.

9 Thursday

	CENTRAL	4 PM	4:30	5 PM	5:30	6 PM	6:30	7 PM	7:30	8 PM	8:30	9 PM	9:30	10 PM	10:30	11 PM	11:30
	MOUNTAIN	3 PM	3:30	4 PM	4:30	5 PM	5:30	6 PM	6:30	7 PM	7:30	8 PM	8:30	9 PM	9:30	10 PM	10:30
HBO	HBO	(:10) **Scary Movie** ★★★ ('00) 'R'		(:40) The Last of Us				The Last of Us		(7:50) **The Mexican** ★★› ('01) *Brad Pitt* 'R'		(9:55) **Swiss Army Man** ★★› 'R'		TBA			
	HBO2	‹**Strange**	(:25) The	(:15) **Little Miss Sunshine** ★★★› ('06) 'R'				**Hereditary** ★★★› ('18, Horror) 'R'		(:10) C.B. Strike		(:15) **Horrible Bosses 2** ★★ ('14, Comedy) 'R'					
	HBOC	‹**Big Momma's House 2** ★› ('06)		(:29) **Support the Girls** ('18) 'R'				**At Middleton** ★★› ('13) 'R'		(:41) **Something Borrowed** ★› ('11) 'PG-13'		**You, Me and Dupree** ★★›					
	HBOF	(:06) **The Impossible** ★★★ ('12) 'PG-13'				**Ender's Game** ★★› ('13) 'PG-13'				(7:53) **The Perfect Score** ★★ ('04)		(:26) **20 Feet From Stardom** ('13)				(10:56) **Into the Storm**	
	HBOS	‹**District 9** ★★★› 'R'		(4:50) C.B. Strike **(N)**		(5:55) **Black Adam** ★★› ('22, Action) 'PG-13'		**Quantum of Solace** ★★› ('08) 'PG-13'				(9:50) **The Man From U.N.C.L.E.** ★★› ('15)					
	HBOZ	‹**Predator** ★★★› ('87) 'R'				(:37) **Rememory** ('17, Science Fiction) 'PG-13'		(:29) **The Ruins** ★★ ('08) 'R'				**Batman** ★★ ('66, Action) *Adam West, Burt Ward* 'PG'					
CINEMAX	MAX	‹**Only Lovers Left Alive** ★★★ 'R'		(:25) **The Mod Squad** ★ ('99) 'R'				**Transcendence** ★★ ('14) 'PG-13'				**Total Recall** ★★★ ('90, Science Fiction) 'R'				(10:55) **Miami Vice** 'R'	
	MMAX	‹**Safe** ★★› ('12) 'R'		(4:53) **Extraction** ('15, Suspense) 'R'		(:16) **The Purge: Anarchy** ★★ 'R'		**Arbitrage** ★★★ ('12, Drama) *Tim Roth* 'R'				(9:48) **Knock Knock** ('15) 'R'				(:28) **Anna**	
	AMAX	**Johnson Family Vacation**		(:40) **The Raid: Redemption** ★★★› ('11) 'R'				(:21) **Collide** ★› ('16) 'PG-13'				**Abduction** ★› ('11, Action) 'PG-13'				(10:46) **The Jacket** ('05)	
	5MAX	‹**Nostalgia** ★★ ('18)		(4:53) **Throw Momma**				(:21) **What Happens in Vegas** ('08)		**Black Sheep** ★› ('96) 'PG-13'		(:27) **We're the Millers** ★★ ('13, Comedy) 'R'				(:17) **Pretty**	
	MVMAX	‹**What's Eating**		**Lara Croft Tomb Raider: Cradle of Life**				**Pacific Rim** ★★★ ('13) 'PG-13'				(:11) **The Lincoln Lawyer** ★★★ ('11) 'R'				(:10) **Danny Collins** 'R'	
	OMAX	‹**Dark Blue** ★★› ('02, Crime Drama) 'R'				(5:57) **Napoleon Dynamite** ★★★		**Little Man** ★★ ('06) 'PG-13'				(:10) **Sex Drive** ★★ ('08, Comedy) 'R'				**Secret in Eyes**	
	THMAX	‹**Vampire in Brooklyn** ★★ ('95)		**The Vanishing** ★★ ('93, Suspense) 'R'				(:25) **The Assignment** ('16) 'R'				**Profile** ★★› ('18, Suspense) *Valene Kane* 'R'				(10:47) **Millennium**	
SHOWTIME/TMC	SHO	‹**Bandit** 'R'	**Breaking** ★★› ('22) 'PG-13'			(:15) **Gladiator** ★★★› ('00, Historical Drama) *Russell Crowe* 'R'				Your Honor			Murder in Big Horn			**Tumbledown** ★★›	
	SHO2	‹**The Lighthouse** ('19)	(:10) **The Usual Suspects** ★★★› ('95) 'R'					**The Italian Job** ★★★ ('03) 'PG-13'				Movie				**Fresh** ★★★ ('94) 'R'	
	SHOBET	(:15) Spotli	**Eve's Bayou** ★★★› ('97, Drama) 'R'			**The Ladies Man** ★ ('00) 'R'				Boxing		**MVP** ('22, Drama) *Mo McRae, Nate Boyer* 'NR'				Your Honor	
	SHOF	‹**Love Story** ★★★›		(4:50) **A River Runs Through It** ★★★› ('92)				**American Graffiti** ★★★★ ('73) 'PG'				**More American Graffiti** ★★ ('79) 'PG'				**Hitsville: Motown**	
	SHON	(:15) **American Hangman** ('19, Suspense) 'NR'				**Billionaire Boys Club** ★› ('18, Suspense) 'R'				**The Elephant Man** ★★★› ('80) 'PG'			**Boyhood** ★★★★ ('14, Drama) 'R'				
	SHOS	‹**Hotel Artemis** ★★›		**Whiplash** ★★★› ('14, Drama) 'R'				**Trading Places** ★★★ ('83, Comedy) 'R'				**The Dictator** ★★› ('12) 'R'			**The Opposite of Sex** ★★★ ('98)		
	SHOWN	‹**Lamb** ★★★ ('21) 'R'		**Fatal Attraction** ★★★› ('87, Suspense) 'R'				Murder in Big Horn		**Atlantic City** ★★★› ('80) 'R'		(:45) **Pixie** ('20, Comedy) *Olivia Cooke* 'R'				**Ali & Ava**	
	SHOX	‹**Beverly Hills Cop II** ★★› ('87)		**Beverly Hills Cop III** ★★ ('94) 'R'				(:15) **Bad Santa** ★★★ ('03, Comedy) 'R'				Boxing From Dec. 14, 2013.				(:15) **Wrong Turn** ('21)	
	TMC	(:10) **Once Upon a Time in the West** ★★★› ('69, Western) 'PG-13'						**The Ballad of Lefty Brown** ('17, Western) 'R'				**True Grit** ★★★› ('10, Western) 'PG-13'				**Gunfight at Dry River**	
STARZ	STARZ	(:11) **East Side Sushi** ('14, Comedy-Drama) 'PG'		**Safe Haven** ★★ ('13, Romance) 'PG-13'				**The Grudge** ★› ('20, Horror) 'R'				(:37) **The Ugly Truth** ★› ('09) 'R'				(:17) **Here**	
	STRZCI	‹**I Carry You With Me** ★★★›		(:28) **American Son** ('08, Drama) 'R'				(6:54) **Nine Days** ('20, Fantasy) *Winston Duke* 'R'				(8:59) **Ask the Dust** ★★› ('06, Romance) 'R'				(10:57) **Hollywoodland**	
	STRZCO	‹**Made** ★★› ('01) 'R'		(4:55) **Bridget Jones's Baby** ★★› ('16) 'R'				**Josie and the Pussycats** ★★		(:41) **Click** ★★› ('06, Comedy) 'PG-13'				**View From the Top** ★★			
	STRZED	‹**Pnet Ape**	**Miss Sharon Jones!** ★★★			(:10) **3 Days to Kill** ★★ ('14, Action) 'PG-13'				(:10) **Resident Evil: Welcome to Raccoon City**		BMF *Moment of Truth*		(10:56) **Planet of Apes**			
	STRZIB	‹**If Beale Street Could Talk** ('18)		(:41) **Spider-Man: Homecoming** ★★★ ('17) 'PG-13'						(7:57) **Guardians of the Galaxy** ★★★ ('14)		P-Valley				P-Valley *Murda Night*	
	STRZKF	‹**The Wolf and the Lion** ('21) 'PG'		(:20) **Paulie** ★★ ('98) 'PG'				(6:52) **Ice Age: Dawn of Dinos**				(:27) **Chestnut: Hero**		(9:55) **Hero Mode** ('21) 'PG'		(:25) **Early**	
STARZ ENCORE	ENCORE	‹**Alien Resurrection** ★★› ('97)		(:41) **Captain America: The Winter Soldier** ★★★ ('14)						**Venom** ★★ ('18, Action) *Tom Hardy* 'PG-13'		(9:56) **Die Hard** ★★★› ('88, Action) 'R'					
	EACTN	‹**My Hero Academia**		(:22) **In the Mix** ★› ('05) 'PG-13'				**Green Zone** ★★› ('10, Action) 'R'				(8:57) **Hamburger Hill** ★★› ('87, War) 'R'				(10:49) **The Matador**	
	ECLASS	‹**Concussion** ★★› ('15, Drama) 'PG-13'				**Patch Adams** ★★› ('98) 'PG-13'				**Night at the Museum: Smithsonian**				(9:47) **Silver Linings Playbook** ★★★› ('12)			
	EBLACK	‹**Supercool**	(:28) **Alice** ★★ ('22, Drama) 'R'			(:10) **10 Items or Less** ★★› ('06)		**Set Up** ('11, Suspense) 'R'				**Drop Zone** ★★› ('94, Action) 'R'			(:44) **The Fourth Angel** ★★ ('01)		
	EFAMLY	‹**Swallows-Amaz**		(:09) **Four Kids and It** ('20, Fantasy) 'PG'				**Arthur and the Invisibles** ★★				(:45) **Gulliver Returns** ('21, Children's) 'NR'				(:16) **A Christmas Carol** ★★ ('84)	
	ESUSP	‹**Death II**	(:44) **Don't Breathe 2** ★★ ('21, Suspense)				(:25) **Gallowwalkers** ('12, Action)			**The Wicker Tree** ★★ ('10)			(:39) **6 Days** ('17, Action) *Jamie Bell*				(:18) **Gate**
	EWESTN	Fargo	Rifleman	(4:57) The Virginian		(:15) **The Proud Ones** ★★★ ('56) 'NR'				(7:51) **Bandolero!** ★★★ ('68)			(:39) **By Dawn's Early Light** ('01, Drama) 'NR'				(:26) **West-**
MGM	MGM+	‹**Head of State** ★★ ('03)			(:25) **Nacho Libre** ★★› ('06)			**Dirty Grandpa** ★› ('16, Comedy)			(:45) **Road Trip** ★★ ('00, Comedy)				(:20) **Down to Earth** ★› ('01)		
	MGMMAR	‹**Domestic**	(:45) **Primal Fear** ★★★ ('96, Crime Drama) *Richard Gere*					Godfather of Harlem		(7:55) **Basic Instinct** ★★★ ('92, Suspense)				**Sliver** ★› ('93, Suspense) *Sharon Stone*			
	MGMHT	‹**Paycheck** ★★ ('03) *Ben Affleck*		(:25) **The Transporter** ★★ ('02)				**No Time to Die** ★★★ ('21, Action) *Daniel Craig*						(:45) **The Peacemaker** ★★ ('97, Action) *George Clooney*			
	CENTRAL	4 PM	4:30	5 PM	5:30	6 PM	6:30	7 PM	7:30	8 PM	8:30	9 PM	9:30	10 PM	10:30	11 PM	11:30
	MOUNTAIN	3 PM	3:30	4 PM	4:30	5 PM	5:30	6 PM	6:30	7 PM	7:30	8 PM	8:30	9 PM	9:30	10 PM	10:30
	A&E	The First 48		The First 48		The First 48		After the First 48 **(N)**		Accused: Guilty		Taking the Stand **(N)**		The First 48		The First 48	
	AHC	Hitler (Part 5 of 6)		Hitler (Part 4 of 6)		Hitler (Part 6 of 6)		America: Facts		America: Facts		America: Facts		America: Facts		America: Facts	
	AMC	**Lethal Weapon 4** ★★ ('98, Action) *Mel Gibson, Danny Glover*						**True Lies** ★★★ ('94, Action) *Arnold Schwarzenegger, Jamie Lee Curtis*						**U.S. Marshals** ★★ ('98, Action)			
	APL	Homestead Rescue		Homestead Rescue		Homestead Rescue		Homestead Rescue		Homestead Rescue		Homestead Rescue		Homestead Rescue		Homestead Rescue	
	AXSTV	Live From Artists Den		The Big Interview		IMPACT in 60		IMPACT Wrestling				Pro Wrestling		IMPACT Wrestling			
	BBCA	(:15) **Red Dawn** ★★› ('84, Action) *Patrick Swayze, C. Thomas Howell*						**The Lost Boys** ★★★ ('87, Horror)				**WarGames** ★★★ ('83, Suspense) *Matthew Broderick*					**Outbreak**
	BET	‹**The Perfect Guy** ★›		Payne	Payne	Payne	Payne	Payne	Payne	New York Undercover		New York Undercover		New York Undercover		Martin	Martin
	C&I	Nightwatch		Nightwatch		Panic 9-1-1		Panic 9-1-1		City Confidential		Panic 9-1-1		City Confidential		Panic 9-1-1	
	CMT	Last Man	Last Man	Last Man	Last Man	Last Man	Last Man	Mom	Mom	Mom	Mom	Mom	Mom	Mom	Mom	Gold Girls	Gold Girls
	CNBC	Fast Money **(N)** (L)		Mad Money **(N)**		Shark Tank		Shark Tank		Shark Tank		Shark Tank		Shark Tank		American Greed	
	CNN	Situation Room (L)		Situation Room (L)		Erin Burnett OutFront		Anderson Cooper 360		CNN Tonight **(N)** (L)		CNN Tonight **(N)** (L)		CNN Tonight **(N)** (L)		Anderson Cooper 360	
	COM	The Office	The Office	The Office	The Office	The Office	The Office	The Office	The Office	The Office	The Office	The Office	The Office	Daily Show	South Park	South Park	South Park
	COOK	Zimmern	Zimmern	Delicious	Delicious	Delicious	Delicious	Delicious	Delicious	Delicious	Delicious	Burgers	Burgers	Burgers	Burgers	Delicious	Delicious
	DISC	BattleBots *0 and 2. Am I Through?*				BattleBots **(N)**		BattleBots *Robot Redemption* **(N)**				BattleBots *Champions: The Golden Bolt*				BattleBots	
	DISN	Jessie	Jessie	(:10) **Onward** ★★★ ('20)			Holly H.	Jessie	Jessie	NY-Heroez	Bunk'd	Bunk'd	Bunk'd	Sydney	Sydney	Jessie	Jessie
	DLC	Hoarding: Buried Alive		Hoarding: Buried Alive		Hoarding: Buried Alive		Mystery Diagnosis		Mystery Diagnosis		Mystery Diagnosis		Mystery Diagnosis		Mystery Diagnosis	
	ESPN	Around	Interruption	SportsCenter (L)		NHL Hockey *Colorado Avalanche at Tampa Bay Lightning* (L)				Women's College Basketball *Stanford at Arizona* (L)				SportCtr		SportsCenter (L)	
	ESPN2	NFL Live		Daily Wager		College Basketball *Iowa at Purdue* (L)				College Basketball *San Francisco at Gonzaga* (L)				College Basketball *USC at Oregon* (L)			
	EWTN	Web/Faith	Our Faith	News	Vaticano	Daily Mass: Olam		The World Over *News* **(N)**		News	Rosary	Pro-Life	Catholic	Women of	Real	Daily Mass: Olam	
	FLIX	‹**Changing Lanes** ('02)		**Black Snake Moan** ★★› ('07, Drama)				**Nicholas Nickleby** ★★★ ('02, Drama)				(:15) **Cold Mountain** ★★★ ('03, Drama) *Jude Law, Nicole Kidman*					

Not all networks are available in all areas.

CENTRAL	4 PM	4:30	5 PM	5:30	6 PM	6:30	7 PM	7:30	8 PM	8:30	9 PM	9:30	10 PM	10:30	11 PM	11:30
MOUNTAIN	3 PM	3:30	4 PM	4:30	5 PM	5:30	6 PM	6:30	7 PM	7:30	8 PM	8:30	9 PM	9:30	10 PM	10:30
FNC	The Five **(N)** (L)		Special Report (L)		Jesse Watters Prime		Tucker Carlson Ton		Hannity **(N)** (L)		The Ingraham Angle **(N)** (L)		Gutfeld! **(N)**		Fox News at Night **(N)** (L)	
FOOD	Beat Bobby	Beat Bobby	Beat Bobby	Beat Bobby	NFL Tailgate Takedown		Restaurant: Impossible **(N)**		Beat Bobby		Beat Bobby	Beat Bobby	Beat Bobby	Beat Bobby	Restaurant: Impossible	
FREFM	◂**Spy** ★★★ ('15)		**Central Intelligence** ★★› ('16, Action)				**Spy** ★★★ ('15, Comedy) *Melissa McCarthy, Jason Statham*						The 700 Club		The Office	The Office
FS1	◂Speak (L)		NASCAR Race Hub (L)		The Great Brady Heist		College Basketball *Northwestern at Ohio State* (L)				College Basketball *Arizona State at Stanford* (L)				NFL Films	TMZ
FX	**Fast & Furious Presents: Hobbs & Shaw** ★★› ('19, Action)						**The Hangover Part II** ★★ ('11, Comedy) *Bradley Cooper*				**The Hangover Part II** ★★ ('11, Comedy) *Bradley Cooper*					
FXM	◂**Alita**		(:20) **S.W.A.T.** ★★› ('03, Action) *Colin Farrell*				(:40) **Assassin's Creed** ★★ ('16, Action) *Marion Cotillard*				(8:55) **Speed 2: Cruise Control** ★› ('97, Action)					**Speed 2**
FXX	Simpsons	Simpsons	Simpsons	Simpsons	Simpsons	Simpsons	Family Guy	Family Guy	Family Guy	Family Guy	Family Guy	Family Guy	Burgers	Burgers	Burgers	Burgers
GMSHW	Chain Rea.	Chain Rea.	Ma. Minds	Puzzler	Switch **(N)**	America	America	America	The $100,000 Pyramid		FamFeud	FamFeud	FamFeud	FamFeud	FamFeud	FamFeud
GOLF	◂PGA Tour Golf *WM Phoenix Open, First Round* (L)				Golf Central (L)		PGA Tour Golf *WM Phoenix Open, First Round*							Golf Central		Golf (L)
HALL	◂**A Valentine's Match**		**The Wedding Veil Journey** ('23) 'TVG'				**Sweeter Than Chocolate** ('23, Romance) 'TVG'				Gold Girls	Gold Girls	Gold Girls	Gold Girls	Gold Girls	Gold Girls
HALLMV	Psych		Psych		Psych *9 Lives*		Drop Dead Diva		Drop Dead Diva		**Five More Minutes: Moments Like These** ('22)				**Sweet Carolina** ('21)	
HGTV	Farmhouse Fixer		Farmhouse Fixer		Christina in the Country		Christina in the Country **(N)**		Married to Real Estate **(N)**		Hunters	Hunt Intl	Married to Real Estate		Christina in the Country	
HIST	Swamp People: Serpent		Swamp People: Serpent		Swamp People		Swamp People *Pirate Cursed Gators* **(N)**				Swamp People: Serpent		Swamp People		Swamp People	
HSN	Black History Month		Shades of Beautiful		IMAN Global		IMAN Global		The List with Debbie D -		The List with Debbie D -		Black History Month		Kitchen Essentials -	
ID	Fatal Vows		Fatal Vows		Fatal Vows		48 Hours on ID		Blood Relations **(N)**		Death- South		Murder- West		Blood Relations	
IFC	Scrubs	Scrubs	Scrubs	Scrubs	Two Men	Two Men	Two Men	Two Men	Two Men	Two Men	Two Men	Two Men	Two Men	Two Men	Two Men	Two Men
INSP	Cheyenne		Rawhide		Gunsmoke *Wagon Girls*		Fargo	Fargo	Gunsmoke *Lynch Town*		Gunsmoke	Gunsmoke	Fargo	Fargo	Gunsmoke	
LIFE	Castle *Secret Santa*		Castle		Castle		**The Devil Wears Prada** ★★★ ('06, Comedy-Drama) *Meryl Streep*				TBA				**Devil-Prada**	
LMN	◂**Drowning in Secrets**		**Deadly Infidelity** ('22, Suspense) 'TV14'				Movie *A Date With Deception* **(N)** (Premiere)				**Bodyguard Seduction** ('22, Suspense) 'TV14'				Movie	
MAGN	Barnwood Builders		Barnwood Builders		Barnwood Builders		Craftsman	Craftsman	Barnwood Builders		Barnwood Builders		Barnwood Builders		Barnwood Builders	
MOTOR	Bitchin' Rides		Garage Squad		Texas Metal		Wheeler Dealers		Wheeler Dealers		Wheeler Dealers		Wheeler Dealers		Wheeler Dealers	
MPLEX	◂**Charming the Hearts of Men** ('21) *Anna Friel*				(5:47) **Fun Size** ★›		(:14) **Butter** ('20, Comedy-Drama) *Alex Kersting*				(:07) **Death Defying Acts** ★★			(:45) **Polaroid** ('19, Horror)		
MSNBC	◂Deadline: White Hou		The Beat With (L)		The ReidOut **(N)** (L)		All In With Chris Haye		Alex Wagner Tonight **(N)** (L)		The Last Word With (L)		11th Hour (L)		Alex Wagner Tonight	
NATGEO	Life Below Zero		Life Below Zero		Life Below Zero		Life Below Zero		Port Protection Alaska **(N)**		(:15) Life Below Zero			Port Protection Alaska	(:45) Next	
NGWLD	Critter Fixers		Cesar Millan		Cesar Millan		Cesar Millan		Cesar Millan		Animal Kingdom		Cesar Millan		Cesar Millan	
OWN	20/20 on OWN		20/20 on OWN		20/20 on OWN		On the Case, Zahn		On the Case, Zahn		On the Case, Zahn		On the Case, Zahn		On the Case, Zahn	
OXYG	Snapped *Janet Tyburski*		Snapped		Dateline: Secrets Uncovered				Dateline: Secrets Uncovered				Floribama Murders		Floribama Murders	
PARMT	Two Men	Two Men	Two Men	Two Men	Two Men	Two Men	**Top Gun** ★★★ ('86, Action) *Tom Cruise, Kelly McGillis*				**Raiders of the Lost Ark** ★★★★ ('81, Adventure)					
POP	FBI		FBI		FBI		NCIS: New Orleans		NCIS: New Orleans		NCIS: New Orleans		FBI		FBI	
QVC	Clarks Footwear **(N)** (L)		Feel Good Finds With Alberti **(N)** (L)						True Botanicals: Beaut		Shoe Shopping With Jane **(N)** (L)				Lug - Bags & Acc. (L)	
SCI	What on Earth?		What on Earth?		What on Earth?		What on Earth?		What on Earth? **(N)**		What on Earth?		What on Earth?		What on Earth?	
SMITH	Inside the Factory		Air Disasters		Air Disasters		Hell Below		Hell Below		Hell Below		Private Liv		Hell Below	
SONY	◂**The Beast** ★★★›		(4:55) **Urban Justice** ★ ('07)			(:40)	**The Shepherd** ★★ ('08, Action)			**The Caller** ('11, Mystery)				(:15) **The Shepherd** ★★ ('08, Action)		
SUND	Law & Order		Law & Order		Law & Order		Law & Order		Law & Order		Law & Order		Law & Order		Law & Order	
SYFY	Charmed		Charmed *Just Harried*		Charmed		Charmed *Pre-Witched*		Charmed *Sin Francisco*		Charmed		Charmed *Exit Strategy*		Charmed	
TBN	Graham	Graham	Joel Osteen	Harvest	The Potter's	Centerpoint	Praise		History	Insights	Watchman	Centerpoint	Praise		Prince	Joel Osteen
TBS	Sheldon	Sheldon	Sheldon	Sheldon	Big Bang	Big Bang	Big Bang	Big Bang	Big Bang	Big Bang	Imp. Jokers	Imp. Jokers	NFL Tailgate Takedown **(N)**		**Uncle Drew** ★★›	
TCM	**One Last Fling** ★		(:15) **Any Number Can Play** ★★› ('49)				**The King and I** ★★★› ('56, Musical) *Deborah Kerr*					**The Vagabond King** ★★› ('56)			(:15) **Fort Vengeance**	
TLC	1000-Lb. Sisters		My 600-Lb. Life		My 600-Lb. Life		My 600-Lb. Life **(N)**				1000-Lb. Best Friends **(N)**		Too Large (Part 2 of 2)		My 600-Lb. Life	
TNT	◂**The Blind Side** ★★★ ('09)			Game	Tip-Off		NBA Basketball *Chicago Bulls at Brooklyn Nets* (L)				NBA Basketball *Milwaukee Bucks at Los Angeles Lakers* (L)				In NBA	
TRU	Imp. Jokers	Imp. Jokers	Imp. Jokers	Imp. Jokers	Imp. Jokers	Imp. Jokers	Imp. Jokers	Imp. Jokers	Imp. Jokers	Imp. Jokers	Imp. Jokers	Jokes	Jokes	Jokes	Imp. Jokers	Jokes
TRAVEL	Ghost Adventures		Ghost Adventures		Ghost Adventures		Ghost Adventures		TBA		Ghost Adventures		Ghost Adventures		Ghost Adventures	
TVLAND	Andy G.	Andy G.	Andy G.	Andy G.	Andy G.	Andy G.	Raymond	Raymond	Raymond	Raymond	Raymond	Raymond	King	King	King	King
UNIV	Primer impacto **(N)** (L)		Noticiero	Noticiero (L)	La rosa de Guadalupe		La herencia **(N)**		Los ricos también lloran **(N)**		La madrastra **(N)**		Noticiero	Notici	Contacto deportivo **(N)** (L)	
UP	Reba	Reba	Reba	Reba	Reba	Reba	Mystic **(N)**	Wild at Heart		Last Man	Last Man	Last Man	Blue Bloods		Blue Bloods	
USA	Law & Order: SVU		Law & Order: SVU		Law & Order: SVU		**Back to the Future** ★★★› ('85, Comedy) *Michael J. Fox*				**Back to the Future Part II** ★★★ ('89, Comedy)					
WE	Law Order: CI		Law Order: CI		Law Order: CI		Growing Up Hip Hop		Growing Up Hip Hop **(N)**		Kold x Windy **(N)**		Partners in Rhyme **(N)**		Growing Up Hip Hop	

BROADCAST	4 PM	4:30	5 PM	5:30	6 PM	6:30	7 PM	7:30	8 PM	8:30	9 PM	9:30	10 PM	10:30	11 PM	11:30
ABC	Local Programs			News	Local Programs		The Parent Test **(N)**		The Parent Test **(N)**		The Chase **(N)**		Local Pro	Jimmy Kimmel Live!	(:37) N'tline	
CBS	Local Programs			News	Local Programs		Sheldon	Ghosts **(N)**	So Help Me Todd **(N)**		CSI: Vegas *Boned* **(N)**		Local Pro	Late Show-Colbert	(:37) Corde	
FOX	Local Programs						Hell's Kitchen **(N)**				Local Programs					
NBC	Local Programs		Local Pro	News	Local Programs		Law & Order **(N)**		NFL Honors Celebrating the 2022 season. (L)				Local Pro	Tonight Show	(:37) Meyers	
CW	Local Programs		Local Programs				Walker **(N)**		Walker Independence **(N)**		Local Programs					
PBS*	Fight the Power: How		BBC News	News	PBS NewsHour **(N)**		Old House	Old House	La Otra Mirada *I Have a Dream* **(N)**		Old House		Amanpour-Co		Old House	Old House
ANTENNA	Family Ties	Family Ties	One Day	One Day	3's Crowd	3's Crowd	Jeffersons	Jeffersons	B. Miller	B. Miller	Johnny Carson		Designing	Designing	Becker	Becker
COZI	Bones		Bones		Bones		Frasier	Frasier	Frasier	Frasier	Roseanne	Roseanne	The Nanny	The Nanny	Las Vegas	
H&I	MacGyver		Walker, Texas Ranger		Walker, Texas Ranger		Star Trek		Star Trek: Next		Star Trek: Deep Space		Star Trek: Voyager		Star Trek: Enterprise	
ION	Chicago P.D.		Chicago P.D. *Closure*		Chicago P.D. *Rage*		Chicago P.D.		Chicago P.D.		Chicago P.D. *Burnside*		Chicago P.D.		Chicago P.D. *Trust Me*	
METV	Adam-12	Adam-12	The A-Team		M*A*S*H	M*A*S*H	Andy G.	Andy G.	Hillbillies	Green Acre	Heroes	Heroes	C. Burnett	Perry Mason	Zone	

◂ = Program already in progress; **(N)** = New program/episode; ⚽ = Live sports event.
*PBS programming varies regionally. Check your local stations for programming availability.

	CENTRAL	12 AM	12:30	1 AM	1:30	2 AM	2:30	3 AM	3:30	4 AM	4:30	5 AM	5:30	6 AM	6:30	7 AM	7:30
	MOUNTAIN	11 PM	11:30	12 AM	12:30	1 AM	1:30	2 AM	2:30	3 AM	3:30	4 AM	4:30	5 AM	5:30	6 AM	6:30
HBO	HBO	‹TBA		(:10) **Scary Movie 2** ★› ('01) 'R'		**The Captive** ★★ ('14, Suspense) 'R'				Tig Notaro: Drawn		(:25) What's My Name				(6:50) **Free Guy** ('21)	
	HBO2	**Don't Worry Darling** ★★ ('22) 'R'				(:10) **The Menu** ★★★ ('22, Horror) 'R'		**Godzilla** ★★› ('14, Science Fiction) 'PG-13'				**What Lies Beneath** ★★› ('00) 'PG-13'					
	HBOC	‹**Dupree**	(:24) Bill Maher	**Welcome to Mooseport** ★★ ('04) 'PG-13'			(:22) **Crocodile Dundee** ★★★			**Rookie of the Year** ★★★ ('93)			(:44) **Wild Hogs** ★› ('07) 'PG-13'				
	HBOF	‹**Into Storm**	(:26) **The Artist** ★★★› ('11)			(:06) **Marley & Me** ★★★ ('08) 'PG'			We Are the Dream	K'garten	(:26) Happi	(5:55) Curi	(:20) Crash	(6:49) Weig	(:22) Music		
	HBOS	‹**Freedomland** ★★ ('06) 'R'		(:45) **White Bird in a Blizzard** ★★› ('14) 'R'			(:20) **Charlie St. Cloud** ★★ ('10)			**Three Amigos!** ★★ ('86) 'PG'			(:45) **Race** ★★› ('16) 'PG-13'				
	HBOZ	‹**Equals** ★★ ('15) 'PG-13'		(:40) **Mimic 2** ★› ('01, Horror) 'R'		**The Field Guide to Evil** ('18, Horror) 'R'				**Mass Ave**		(:21) **Strange Days** ★★★ ('95, Suspense) *Ralph Fiennes* 'R'					
CINEMAX	MAX	‹**Miami Vice** ★★›		(:08) **My Days of Mercy** ('17, Drama) 'R'			(2:56) **Soul Plane** ★★ ('04) 'R'		(:23) **Big Game** ★★› ('14)				(5:51) **Lucky You** ★★ ('07, Drama) 'PG-13'				
	MMAX	‹**Anna** ★★ ('19, Action) 'R'			(:27) **'71** ★★★ ('14, Action) 'R'			(:07) **Clean and Sober** ★★★ ('88, Drama) 'R'			(:12) **Overboard** ★★› ('87, Comedy) 'PG'					**Chicago** ('02)	
	AMAX	‹**Jacket**	(:29) **Burn After Reading** ★★★			**The Card Counter** ★★★ ('21) 'R'			(3:57) **Men at Work** ★★ ('90)			(:36) **Journey to the Center of the Earth** ★★★ ('59) 'G'					
	5MAX	‹**Pretty in Pink** ★★★		(12:54) **Stealing Harvard** ★ ('02)			(:20) **From Paris With Love** ★★		(3:53) **The Forgotten** ★★ ('04)			(:25) **Bee Season** ★★› ('05)				(:10) **Walter Mitty**	
	MVMAX	‹**Danny Collins** ★★★		(12:56) **All About Steve** ★ ('09)			**Black Hawk Down** ★★★› ('01, War) 'R'			**Children of the Corn II**			**Alex & Emma** ★★ ('03)				
	OMAX	‹**Secret in Eyes**		(:10) **The Fault in Our Stars** ★★★ ('14, Romance) 'PG-13'			(:17) **The Haunting in Connecticut**			**The Fly** ★★★› ('58) 'NR'			**An American Haunting** ('05)				
	THMAX	‹**Millenn.**	**RocknRolla** ★★› ('08, Crime Drama) 'R'			(:28) **Beyond the Reach** ★› ('14)		**The Mean Season** ★★ ('85) 'R'		(:45) **Draft Day** ★★› ('14, Drama) 'PG-13'					**City**		
SHOWTIME/TMC	SHO	‹**Tumble**	(:45) **Men** ★★› ('22, Horror) *Jessie Buckley* 'R'			**Bandit** ('22, Crime Drama) *Josh Duhamel* 'R'		(:40) **Breaking** ★★› ('22) 'PG-13'						**Last Vegas** ★★› ('13) 'PG-13'			
	SHO2	‹**Fresh** ★★★ ('94) 'R'		**The Djinn** ('21, Horror) 'R'			**Death at a Funeral** ★★ ('10) 'R'		**Hide and Seek** ('21) 'R'			**Hitsville: The Making of Motown** ('19) 'NR'				**Meet Me**	
	SHOBET	**Burn Mother…ker, Burn!** ('17)		(:40) **Jason's Lyric** ★★› ('94, Drama) 'R'				(:40) **Moonlight** ★★★› ('16, Drama) 'R'				**Jamel Shabazz Street**				**Hollywood Shuffle** 'R'	
	SHOF	‹**Hitsville: Motown**		**A Little Game** ('14) 'PG'			**Meek's Cutoff** ★★★ ('10, Western) 'PG'		Perfect in '76		Orson	**Queen Bees** ('21, Comedy) 'PG-13'					
	SHON	‹**Boyhood** ★★★★		**The Florida Project** ★★★› ('17, Drama) 'R'			**Cut Bank** ('14, Suspense) 'R'		Matt Rogers:		**Poser** ('21, Drama) 'NR'					**Inside Llewyn**	
	SHOS	(:15) **Skin** ('18, Biography) *Jamie Bell* 'R'			(:15) Billions		(:15) **Zeroville** ('19, Comedy) *James Franco* 'R'			(4:55) **Paradise Hills** ('19) 'NR'			**Freedom Writers** ★★★ ('07)				
	SHOWN	‹**Ali & Ava** ('21) 'NR'		**Meet Me in the Bathroom** ('22) 'NR'			**The House of Mirth** ★★› ('00) 'PG'			(:15) **Adrift** ★★★ ('18, Adventure) 'PG-13'			**Confessions**				
	SHOX	‹**Wrong Turn** ('21) 'R'		**Afflicted** ★★› ('13) 'R'			**Student Body** ('22, Horror) 'NR'		Detainee 001			**McEnroe** ('22, Documentary) 'NR'				(:15) **5-25-77** ('22) 'NR'	
	TMC	‹**Gunfight**	(:45) **Outlaws** ('17, Crime Drama) *Ryan Corr* 'R'			**High Life** ('18, Science Fiction) 'R'			(:25) **Once Upon a Time in the West** ★★★› ('69)							(:15) **Love Spreads** ('20)	
STARZ	STARZ	‹**Here Today** ★★ ('21) 'PG-13'		(:17) **Million Dollar Arm** ★★› ('14) 'PG'				(:25) **A Journal for Jordan** ★★ ('21) 'PG-13'				(:40) **The Professor and the Madman** ('19) *Mel Gibson* 'NR'					
	STRZCI	‹**Hollywoodland** ★★		**Long Weekend** ★★› ('21)			(:36) **The Lost Leonardo** ('21) *Jerry Saltz* 'PG-13'			(:17) **The Eagle Huntress** ★★★›			(5:48) **The Walk** ★★★ ('15, Biography) 'PG'				
	STRZCO	**Say It Isn't So** ★ ('01) 'R'			(:41) **April Fool's Day** ★★ ('86) 'R'			(:12) **Bachelorette** ★★ ('12) 'R'		(:42) **Three Night Stand** ★★ ('13) 'NR'				(:17) **The Rebound** ★★ ('09) 'R'			
	STRZED	‹**Planet of the Apes**		**Tyler Perry's Diary of a Mad Black Woman**			**Death Race 2** ('10, Action) 'R'			(:44) **The Equalizer** ★★› ('14, Action) *Marton Csokas* 'R'					(6:58) **The Equalizer 2**		
	STRZIB	‹Stripped: Las Vegas			(:21) Stripped: Los		(:40) BMF		**Dirty Pretty Things** ★★★		(:12) **Same Kind of Different as Me** ★★ ('17)					(:13) **Dear White Ppl**	
	STRZKF	‹**Early Man** ★★★		(12:55) **Yakari, Spectacular**			(:19) **All Saints** ★★★ ('17) 'PG'		(:09) **Hero Mode** ('21, Comedy) 'PG'		(:39) Pit ...	Pit ...		(:25) Pit ...		(:11) **Legend Kung**	
STARZ ENCORE	ENCORE	(:12) **X-Men Origins: Wolverine** ★★› ('09)				**Adult Beginners** ★★› ('14)			(:39) **Horsemen** ★★ ('09) 'R'		(:13) **The Great White Hype** ★★ ('96) 'R'					(6:47) **Gridlock'd** ('97)	
	EACTN	‹**Matador**	(:29) **The Package** ('13, Action) 'R'			(:07) **Easy Money** ★★★ ('10, Suspense) 'R'			(:14) **Kiss of the Dragon** ★★› ('01) *Jet Li* 'R'			(5:55) **Essex Boys** ★★ ('00) 'R'				(:40) **Mort**	
	ECLASS	‹**Beavis and Butt-head**	(:15) **Hours** ('13, Drama) *Paul Walker* 'PG-13'			(2:55) **Rounders** ★★› ('98, Drama) 'R'				(4:58) **The Gift** ★★› ('00, Suspense) 'R'					(6:53) **The Marine** ★›		
	EBLACK	‹**Fourth**	(:22) **I Think I Love My Wife** ('07)		(1:58) **Black Fox** ★★› ('95) 'NR'			**Black Fox: The Price of Peace**		(:06) **Black Fox: Good Men**			(:40) **I Think I Love My Wife** ('07)				
	EFAMLY	‹**Young T.S. Spivet**		(:45) Watch Out!		(:40) **The Reef 2: High Tide** ('12)		**Two by Two: Overboard!**		**Mrs. Doubtfire** ★★★ ('93, Children's) 'PG'					(:36) **It**		
	ESUSP	‹**The Gateway** ('21)		(12:52) **Day Watch** ★★★ ('06, Horror)			(:06) **The Strangers: Prey at Night**		**The Wicker Tree** ★★ ('10)			(:13) **The Devil You Know** ('22, Crime Drama)					
	EWESTN	‹**West-Gly**	(:26) **Jericho** ★★ ('00) 'PG-13'			(:09) **The Proud Ones** ★★★ ('56)		(:44) **Romance-West**		(:44) **Down Missouri Way** ★★			(5:59) Wagon Train			(6:50) The Virginian	
MGM	MGM+	‹**Nacho Libre** ★★› ('06, Comedy)		(:25) **Dirty Grandpa** ★› ('16)			(:10) **Private Parts** ★★★ ('97, Biography)			**Hondo** ★★★ ('53, Western)			(:25) **A Night at the Roxbury** ★›				
	MGMMAR	‹**Showgirls** ★ ('95, Drama) *Elizabeth Berkley*				(:10) **Jungleland** ('19, Drama)		(:40) Sex Life		(:40) **Torn Hearts** ('22, Horror) *Katey Sagal*			(:20) **My Little Pony: The Movie**				
	MGMHT	‹**The Saint** ★★ ('97, Action) *Val Kilmer*				(1:50) **The Transporter** ★★ ('02)		(:25) **The Tracker** ('19, Action)		(4:55) **The Glass Castle** ★★› ('17, Biography)			**Cousins** ★★★›				

	CENTRAL	12 AM	12:30	1 AM	1:30	2 AM	2:30	3 AM	3:30	4 AM	4:30	5 AM	5:30	6 AM	6:30	7 AM	7:30
	MOUNTAIN	11 PM	11:30	12 AM	12:30	1 AM	1:30	2 AM	2:30	3 AM	3:30	4 AM	4:30	5 AM	5:30	6 AM	6:30
	A&E	The First 48		The First 48		The First 48		Paid Programs				Jeremiah	Joni: Tabl	Parking	Parking	Parking	Parking
	AHC	America: Facts		America: Facts		America: Facts		Hitler (Part 6 of 6)		Hitler (Part 4 of 6)		Inside Secret Societies		Inside Secret Societies		Inside Secret Societies	
	AMC	‹**U.S. Marshals** ★★		Walking Dead: World		Walking Dead: World		Walking Dead: World Beyond			(:16) Stoog	Paid Programs					
	APL	Homestead Rescue		Homestead Rescue		Homestead Rescue		Homestead Rescue		Homestead Rescue		Too Cute!		Too Cute!		Too Cute!	
	AXSTV	Pro Wrestling		IMPACT in 60		Get Out! **(N)**	Get Out! **(N)**	Paid Programs								Michael McDonald	
	BBCA	‹**Outbreak** ★★› ('95, Suspense) *Dustin Hoffman*				**WarGames** ★★★ ('83, Suspense) *Matthew Broderick*				(:15) Star Trek: Next		(:15) Star Trek: Next		(:15) Star Trek: Next			
	BET	Martin	Martin	Martin	Martin	Live Single	Live Single	Live Single	Browns	Browns	Browns	Browns	Browns	Browns	Browns	TBA	
	C&I	City Confidential		Panic 9-1-1		City Confidential		Nightwatch		Nightwatch		Paid Programs				American Justice	
	CMT	Gold Girls	Gold Girls	Gold Girls	Gold Girls	CMT Music		CMT Music		CMT Music		CMT Music		CMT Music		CMT Music	
	CNBC	American Greed		Dateline (Part 1 of 2)		Dateline (Part 2 of 2)		Street Signs **(N)** (L)		Worldwide Exchange **(N)** (L)		Squawk Box **(N)** (L)					
	CNN	CNN Tonight		CNN Tonight		CNN Tonight		CNN Newsroom Live **(N)** (L)		Early Start C. (L)		CNN This Morning **(N)** (L)		CNN This Morning **(N)** (L)		CNN This Morning **(N)** (L)	
	COM	South Park	Daily Show	South Park	South Park	South Park	South Park	South Park	South Park	Paid Programs				Brooklyn	Brooklyn	Brooklyn	Brooklyn
	COOK	Delicious	Delicious	Burgers	Burgers	Burgers	Burgers	Paid Programs						Kelsey's	Kelsey's	Paul Goes to	
	DISC	‹BattleBots		BattleBots *Champions: The Golden Bolt*				Hoffman Family Gold		Hoffman Family Gold		Dual Survival		Dual Survival		Dual Survival	
	DISN	Bunk'd	Raven	Raven	Cali Style	Cali Style	Austin	Austin	Bunk'd	Bunk'd	Big City	Ladybug	(:25) Ladyb	Mickey	Amphibia	Big	Spidey
	DLC	Mystery Diagnosis		Mystery Diagnosis		Mystery Diagnosis		Hoarding: Buried Alive		Hoarding: Buried Alive		Baby Story	Baby Story	Baby Story	Baby Story	Family by the Ton	
	ESPN	SportsCenter (L)		SportsCenter (L)		SportsCenter		NHL Hockey: *Avalanche at Lightning*				SportsCenter		SportsCenter (L)		Get Up (L)	
	ESPN2	Around	Interruption	NFL Live		UFC Archival		SportsCenter		SportsCenter		Keyshawn, JWill and Max (L)				SportsCenter (L)	
	EWTN	World Over Live		News	Our Faith	The Bench	At Home	Web/Faith	Battle	Franciscan U. Presents		Euc.	Choices	Stations	Rosary	Daily Mass: Olam	
	FLIX	**The Reader** ★★★ ('08, Drama) *Kate Winslet*				**Assault on Precinct 13** ('76)			(:45) **Top Secret!** ★★› ('84, Comedy)				(:20) **Small Soldiers** ★★› ('98)			(:15) **Benny & Joon**	

Not all networks are available in all areas.

CENTRAL	12 AM	12:30	1 AM	1:30	2 AM	2:30	3 AM	3:30	4 AM	4:30	5 AM	5:30	6 AM	6:30	7 AM	7:30
MOUNTAIN	11 PM	11:30	12 AM	12:30	1 AM	1:30	2 AM	2:30	3 AM	3:30	4 AM	4:30	5 AM	5:30	6 AM	6:30
FNC	Tucker Carlson Tonight		Hannity		The Ingraham Angle		FOX & Friends First **(N)** (L)		FOX & Friends First **(N)** (L)		FOX and Friends **(N)** (L)		FOX and Friends **(N)** (L)		FOX and Friends **(N)** (L)	
FOOD	◂Restaurant	Beat Bobby	Beat Bobby	Beat Bobby	Beat Bobby	Beat Bobby	Restaurant: Impossible		Paid Programs						Kids Baking	
FREFM	The Office	The Office	Paid Programs		The 700 Club		Paid Programs						black-ish	black-ish	black-ish	black-ish
FS1	WWE Friday Night SmackDown				College Basketball *Northwestern at Ohio State*		College Basketball *Arizona State at Stanford*						The Carton Show (L)			
FX	**Final Score** ('18, Action) *Martyn Ford*				Paid Programs								**Final Score** ('18, Action) *Martyn Ford*			
FXM	◂**Speed 2: Cruise Control** ★› ('97, Action)				**Eyewitness** ★★› ('81, Suspense)				(3:50) **Backlash** ★★		**Day-Time Wife** ★★		(:15) **The Silver Whip** ★★› ('53)		**Gambler**	
FXX	Futurama	Futurama	Futurama	Futurama	Archer	Archer	Paid Programs						**Jojo Rabbit** ★★★› ('19, Comedy-Drama)			
GMSHW	America	America	Puzzler	FamFeud	FamFeud	FamFeud	Paid Programs						Funny You	Funny You	Tug	Catch 21
GOLF	◂ DP World Tour Golf *Singapore Classic, Second Round* (L)									PGA	PGA Champions				◂ PGA Champions (L)	
HALL	Frasier	Frasier	Frasier	Frasier	Frasier	Frasier	Cheers	Cheers	Reba	Reba	Reba	Reba	Reba	Reba	Reba	Reba
HALLMV	◂**Sweet Carolina** ('21)		Murder, She Wrote		Murder, She Wrote		Murder, She Wrote		Monk		Monk		Psych		Psych	
HGTV	Married to Real Estate		Hunters	Hunt Intl	Married to Real Estate		Hunters	Hunters	Hunters	Hunters	Christina in the Country		Christina in the Country		Christina in the Country	
HIST	◂Swamp	Swamp People: Serpent	Swamp People				Paid Programs				Amazing	Jeremiah	The Proof Is Out There		The Proof Is Out There	
HSN	Kitchen Essentials -		Kitchen Essentials -		Kitchen Essentials -		Kitchen Essentials -		Kitchen Essentials -		Kitchen Essentials -		HSN Today		HSN Today	
ID	Death- South		Murder- West		48 Hours on ID		Dead of Night *Last Call*		Dead of Night		Devil in Suburbia		Devil in Suburbia		Devil in Suburbia	
IFC	Scrubs	Scrubs	Scrubs	Scrubs	Scrubs	Scrubs	Scrubs	Scrubs	Scrubs	Scrubs	**A Bronx Tale** ★★★› ('93, Drama) *Robert De Niro*				**Casino**	
INSP	Wagon Train		Wagon Train		The High Chaparral		Campmeeting		Campmeeting		Campmeeting		Daniel Boone		The Virginian	
LIFE	◂**The Devil Wears Prada** ★★★ ('06)				TBA		Paid Programs				Creflo	Robison	Joyce M.	Makeover	**Vanished: Searching**	
LMN	◂Movie		**Bodyguard Seduction** ('22, Suspense) 'TV14'				Paid Programs				**The Perfect Assistant** ★★ ('08) 'TVPG'				**Deadly Assistant** ('19)	
MAGN	Barnwood Builders		Barnwood Builders		Craftsman	Craftsman	Salvage	Salvage	Salvage	Salvage	Barnwood Builders		Delicious	Delicious	Delicious	Delicious
MOTOR	Wheeler Dealers		Wheeler Dealers		Wheeler Dealers		Texas Metal		Garage Squad		Garage	Garage	Iron Resurrection		Bitchin' Rides	
MPLEX	(:14) **Searching for Bobby Fischer** ★★★›				**Breathe** ★★› ('17, Biography)				**Little Sorcerer** ('21, Children's)				(:36) **Bride & Prejudice** ★★★ ('04)			(:29) **Impos**
MSNBC	The Last Word With		11th Hour		All In With Chris Hayes		Alex Wagner Tonight		Way Too Early (L)		Morning Joe **(N)** (L)					
NATGEO	◂Next Gen	(:45) Next	Life Below Zero		Life Below Zero		Life Below Zero		Life Below Zero		Paid Programs					
NGWLD	Animal Kingdom		Cesar Millan		Paid Programs								Animal ER *Miracle Max*		Animal ER	
OWN	On the Case, Zahn		On the Case, Zahn		On the Case, Zahn		Dr. Phil		Dr. Phil		Dr. Phil		TBA		Dr. Phil *Home Invasions*	
OXYG	Accident, Suicide		Accident, Suicide		Dateline *Devil's Bathtub*		Dateline		Dateline		Murder-Justice		Murder-Justice		Murder-Justice	
PARMT	**Indiana Jones and the Temple of Doom** ★★★ ('84)				The Office		Paid Programs						Bar Rescue		Bar Rescue	
POP	FBI		FBI		FBI		FBI		FBI		Ghost Whisperer		Ghost Whisperer		Ghost Whisperer	
QVC	Explore Your Style (L)		LYS Beauty **(N)** (L)		Lug - Bags & Acc.		TBA						Fri-YAY! Fashion Deals With Leah Williams **(N)** (L)			
SCI	What on Earth?		What on Earth?		What on Earth?		What on Earth?		What on Earth?		What on Earth?		What on Earth?		Universe Works	
SMITH	Hell Below		Hell Below		Disasters at Sea		Disasters at Sea		Disasters at Sea		Aerial America *Oregon*		Aerial America *Kansas*		Aerial America	
SONY	◂**The Caller** ('11, Mystery)			**Jason and the Argonauts** ★★★ ('63)				**Major Dundee** ★★★ ('65, Western) *Charlton Heston*					(5:50) Broken Trail (Part 1 of 2)			Broken
SUND	Law & Order		Perry Mason		Perry Mason		Perry Mason		Perry Mason		Andy G.	Andy G.	Andy G.	Andy G.	Andy G.	Andy G.
SYFY	Charmed *Coyote Piper*		Charmed		Charmed		Charmed		Charmed		Eureka		Eureka		Eureka	
TBN	Amazing	Praying Grace		Main Stage	Inexplicable		Behind	Business	Jackson	S. Furtick	Joyce M.	Wommack	Turning	Prince	R. Jeffress	Joyce M.
TBS	◂**Uncle Drew** ★★›		**Norbit** ★› ('07, Comedy) *Eddie Murphy*				Matters	Matters	Matters	Matters	Matters	George	George	George	George	George
TCM	◂**Fort Veng.**	(:45) **The Yellow Tomahawk** ★★			(:15) **The Treasure of Pancho Villa** ★★ ('55)				**The Gun Hawk** ★★› ('63)				(:45) **Escape in the Desert** ★★›		(:15) **Virginia City** ('40)	
TLC	◂My 600-Lb. Life		1000-Lb. Best Friends		Too Large (Part 2 of 2)		90 Day Fiancé *Into Your Arms*				Jennifer		Hillsong: The Newest		Taken at Birth	
TNT	◂In NBA	NBA Basketball *Chicago Bulls at Brooklyn Nets*					Game	Game	NCIS: New Orleans		Charmed		Charmed *Charrrmed!*		Charmed	
TRU	Jokes	Jokes	Imp. Jokers	Imp. Jokers	Imp. Jokers	Imp. Jokers	Paid Programs							Hack	Hack	Hack
TRAVEL	TBA		Ghost Adventures		Ghost Adventures		Paid Programs								Portals to Hell	
TVLAND	King	King	Raymond	Raymond	Mom	Mom	Mom	Mom	Goldbergs	Goldbergs	Paid Programs		M*A*S*H	M*A*S*H	M*A*S*H	M*A*S*H
UNIV	Peregrina **(N)**		La rosa de Guadalupe		Vecinos	P. Luche	El gordo y la flaca		Nosotr.	Notici	Como dice el dicho		¡Despierta América! **(N)** (L)			
UP	Blue Bloods		Blue Bloods		Paid Programs					Jeremiah	Heartland *Cover Me*		Heartland *Trust*		Heartland *Fool's Gold*	
USA	◂Law & Order: SVU		Law & Order: SVU		Law & Order: SVU		Law & Order: SVU		Law & Order: SVU		NCIS *Double Back*		NCIS		Figure Skating	
WE	Kold x Windy		Partners in Rhyme		Growing Up Hip Hop		Waka & Tammy		Paid Programs							

BROADCAST	12 AM	12:30	1 AM	1:30	2 AM	2:30	3 AM	3:30	4 AM	4:30	5 AM	5:30	6 AM	6:30	7 AM	7:30
ABC	Local Programs		ABC World News Now **(N)**				Morning	Morning	Morning	Morning	Morning	Morning	Local Programs		Good Morning America **(N)**	
CBS	◂Corden	Local Pro	CBS Overnight News **(N)**						CBS News	CBS News	CBS News	CBS News	Local Programs		CBS Mornings **(N)**	
FOX	Local Programs										Local Programs					
NBC	◂Meyers	(:37) NBC	(:12) Top Story With		Local Programs		Early Tdy		Local Programs				Local Programs		Today **(N)**	
CW	Local Programs										Local Programs		Local Programs			
PBS*	La Otra Mirada *I Have a Dream*			Food Flirt	Secrets of the Dead		Dogs in Wild		NOVA		Arthur	Odd	Molly	Almas	Wild Kratts	Curious
ANTENNA	Wings	Wings	Alice	Alice	Benson	Benson	Bunker	Bunker	Bewitched	Bewitched	Burns/Allen	Burns/Allen	Jack Benny	Jack Benny	Bachelor	Bachelor
COZI	Las Vegas		Las Vegas		3rd Rock	3rd Rock	Gimme	Gimme	Paid Programs		Highway to Heaven		Highway to Heaven		Quincy, M.E.	
H&I	Baywatch *Rendezvous*		Baywatch *Hot Water*		NUMB3RS *Waste Not*		Renegade *Thrill Kill*		Restless	Lawman	Maverick		Wanted ...	Wanted ...	Have Gun	Have Gun
ION	Chicago P.D. *Fractures*		Paid Programs					Les Feldick	Paid Programs				Science	Science	Xploration	Xploration
METV	Hitch.	Hitch.	Mannix		Cannon		Barnaby Jones		Patrol	Dragnet	Dragnet	Three Sons	Toon in With Me **(N)**		Beaver	Beaver

◂ = Program already in progress; **(N)** = New program/episode; ♉ = Live sports event.
*PBS programming varies regionally. Check your local stations for programming availability.

	CENTRAL	8 AM	8:30	9 AM	9:30	10 AM	10:30	11 AM	11:30	12 PM	12:30	1 PM	1:30	2 PM	2:30	3 PM	3:30
	MOUNTAIN	7 AM	7:30	8 AM	8:30	9 AM	9:30	10 AM	10:30	11 AM	11:30	12 PM	12:30	1 PM	1:30	2 PM	2:30
HBO	HBO	‹Free Guy	(:45) Moonfall ★★ ('22, Science Fiction) *Halle Berry* 'PG-13'					Tomorrow Never Dies ★★★ ('97) 'PG-13'				F9 The Fast Saga ★★› ('21, Action) 'PG-13'				Cold	
	HBO2	(:15) Blended ★› ('14) *Adam Sandler* 'PG-13'		(:15) Game Theory				(10:50) The Artist ★★★› ('11)		Frederick Douglass: In		Accepted ★★ ('06) 'PG-13'				The King's Man	
	HBOC	‹Wild Hogs	(:24) Zoom ★› ('06) 'PG'			(9:53) Joe Versus the Volcano ('90)		(:36) Jerrod Carmichael		Piranha 3D ★★› ('10) 'R'				Piranha 3DD ★› ('12, Horror) 'R'		(:24) Colos	
	HBOF	‹Bad News Bears Break Tr.		(:38) Meet Dave ★★ ('08) 'PG'				(:09) Teen Wolf Too ★ ('87) 'PG'		(:44) DC League of Super-Pets ★★› ('22)				Thunderstruck ('12) 'PG'			
	HBOS	‹Race ★★› ('16)		To the Wonder ★★› ('12, Drama) 'R'				(10:55) Spotlight ★★★› ('15, Drama) 'R'				How I Live Now ★★★ ('13, Drama) 'R'				(2:50) Dolores Claib	
	HBOZ	‹The Suicide Squad ★★★ ('21, Action) 'R'				Reindeer Games ★★ ('00) 'R'		(:45) Daredevil ★★ ('03, Action) 'PG-13'				(:29) Eagle Eye ★★› ('08, Action) 'PG-13'				(:27) Hobbit	
CINEMAX	MAX	‹The One I Love ★★★ ('14) 'R'		(:28) The Forever Purge ★★ ('21)				(:12) Freeheld ★★› ('15, Drama) 'PG-13'				(12:58) W. ★★› ('08, Biography) 'PG-13'				(:08) Love & Mercy	
	MMAX	‹Chicago ★★★›		(8:58) Post Grad ★★ ('09) 'PG-13'		(:27) The Wash ★ ('01) *Dr. Dre* 'R'		Finding Forrester ★★★ ('00, Drama) 'PG-13'								(:22) The Day the Earth Stood Still	
	AMAX	‹Dark Blue ★★› ('02) 'R'			(:44) MI-5 ★★› ('15, Suspense) *Peter Firth* 'R'			(:29) Dude, Where's My Car? ★›				(12:52) Master of the Drunken Fist				Master of the Shadowless	
	5MAX	‹Walter Mitty		Disclosure ★★★ ('94, Suspense) 'R'				(:14) Alfie ★★› ('04, Comedy-Drama) 'R'				Gravity ★★★› ('13) 'PG-13'				The Card Counter ★★★ 'R'	
	MVMAX	(:10) A Life Less Ordinary ★★ ('97) 'R'				(9:54) Happening		(:15) Extraction ('15, Suspense) 'R'		(:38) Basic ★★ ('03, Suspense) 'R'						(:16) The Whole Ten Yards ★›	
	OMAX	‹My Big Fat Greek Wedding 2		The Raid: Redemption ('11)				(:11) Wackness ★★★ ('08) *Ben Kingsley* 'R'				(12:51) Mannequin Two				(:26) Betrayed ★★› ('88) 'R'	
	THMAX	‹City by the Sea ★★★ ('02) 'R'				(:24) Knock Knock ('15) 'R'		Non-Stop ★★› ('14, Action) 'PG-13'				(12:51) The Fly ★★★› ('86) 'R'				(:27) Stephen King's Silver Bullet	
SHOWTIME/TMC	SHO	‹Last Vgas	Patriot Games ★★★ ('92, Suspense) 'R'			Dead for a Dollar ('22, Western) 'R'				The Contractor ★★ ('22) 'R'			(:15) Last Vegas ★★› ('13, Comedy) 'PG-13'				
	SHO2	‹Meet Me in the Bathroom ('22)		13 Minutes ('21, Suspense) *Amy Smart* 'PG-13'				Agent Game ('22, Action) 'R'				Men ★★› ('22, Horror) 'R'			(:45) Beverly Hills Cop ★★★ 'R'		
	SHOBET	‹Hollywood	NYC Point Gods			Snipes ★★› ('01, Suspense) *Sam Jones III* 'R'				Small City ('21, Suspense) 'NR'		(:20) More Funny			Night Catches Us ★★★ ('10)		
	SHOF	‹Midnight Sun ★› ('18) 'PG-13'		(:25) Baby Boom ★★★ ('87) 'PG'				(:15) Me,	(:40) Dean Smith		(:40) Twilight ★★› ('08, Romance) 'PG-13'				(:45) The Twilight Saga: Eclipse		
	SHON	‹Inside Llewyn Davis		Columbus ('17, Drama) 'NR'			(:45) Dating & New York ('21) 'PG-13'				20th Century Women ★★★ ('16) 'R'				Romeo & Juliet ★★ ('13)		
	SHOS	‹Freedom	Dio: Dreamers Never Die ('22) 'NR'				The Last Castle ★★› ('01, Suspense) 'R'				(:45) Breaking ★★› ('22) 'PG-13'				The Florida Project ★★★› ('17)		
	SHOWN	‹Confessions		How to Be a Latin Lover ★★› ('17) 'PG-13'				Mr. Malcolm's List ★★★ ('22) 'PG'				Another Girl ('21, Suspense) 'NR'		Spotli		Beautician-Bst.	
	SHOX	‹5-25-77 ('22, Comedy) 'NR'		Margaux ('22, Horror) 'R'				(:15) S.O.S. Survive or Sacrifice ('20) 'NR'				Wifelike ('22, Science Fiction) 'R'			(:45) Changing Lanes ★★★ ('02)		
	TMC	‹Love Spreads ('20)		Aquarium of the Dead ('21) 'NR'		Bone Daddy ★› ('98) 'R'				Beyond the Law ('19, Action) 'NR'		Vampire Academy ★› ('14)				(:15) Four Rooms ★›	
STARZ	STARZ	‹Beautiful Day Neighborhood			(:40) Paradise Highway ('22, Suspense) 'R'			(:37) A Journal for Jordan ★★ ('21, Drama) 'PG-13'					(1:52) Moulin Rouge ★★★ ('01) 'PG-13'				
	STRZCI	‹Better Luck Tomorrow ★★★ 'R'		American Son ('08, Drama) 'R'				(10:58) Chasing Wonders ('20) 'NR'		(:25) The Lost Leonardo ('21)			(:06) Jayne Mansfield's Car ★★ ('12) 'R'				
	STRZCO	‹Christmas in Paradise ('22) 'PG'		(:27) Mansfield Park ★★★ ('99) 'PG-13'				(:23) Why Did I Get Married Too?					(:27) 2 Minutes of Fame ('20) 'R'		(:07) In Her Shoes ('05)		
	STRZED	‹The Equalizer 2 ★★		Tyler Perry's Diary of a Mad Black Woman				Outlander		Outlander		Outlander		(:08) Outlander		Diary of Mad	
	STRZIB	‹Dear White People 'R'		Tyler Perry's Madea Goes to Jail ★★				(10:49) Monster's Ball ★★★ ('01)		(:43) Boyz N the Hood ★★★› ('91) 'R'			(:37) BMF			Dear	
	STRZKF	‹Legend	(:41) A Mermaid's Tale ('16)			(:15) Yakari, Spectacular				(:39) Snow White and the Huntsman ★★› ('12)				(1:47) Crooked Arrows ★★ ('12)		Legen	
STARZ ENCORE	ENCORE	‹Gridlock'd	(:20) 22 Jump Street ★★★ ('14)			(:15) X-Men Origins: Wolverine ★★› ('09)				(:06) Broken Arrow ★★ ('96, Action) 'R'				(1:58) The Entity ★★› ('82, Horror) 'R'			
	EACTN	‹Mortdecai ★› ('15, Comedy) 'R'		(:28) Hellboy II: The Golden Army ★★★				Enemy Mine ★★› ('85) 'PG-13'				(:21) Immortals ★★ ('11) 'R'				(:14) Dragon Ball Super	
	ECLASS	‹Marine	(:27) Thor: The Dark World ★★› ('13)			(:21) EDtv ★★› ('99, Comedy) 'PG-13'				(:27) Dear John ★★ ('10, Romance) 'PG-13'				(:17) BASEketball ★★ ('98) 'R'			
	EBLACK	‹I Think	(:16) Black or White ★★ ('14, Drama) 'PG-13'			(:20) The Longest Yard ★★★› ('74) 'R'				(:23) Maurice Hines: Bring Back				(1:57) Black Fox: Good Men		I	
	EFAMLY	‹It Takes Two ★› ('95) 'PG'			(:18) Swallows and Amazons ('16)			(10:56) The Reef 2: High Tide ('12)		(:17) Mrs. Doubtfire ★★★ ('93) 'PG'					(:23) The Wishmas Tree ('19) 'NR'		
	ESUSP	(:12) The Gateway ('21, Crime Drama)				(9:46) DeepStar Six ★★ ('89)			(:28) The Strangers: Prey at Night			(12:56) Dog Soldiers ★★★ ('02)			(:44) Friday the 13th-New		
	EWESTN	(:08) Laramie		(8:59) Stage-Mesa Cty		(9:52) A Man Called Sledge ('71)			(:25) The Proud Ones ★★★ ('56)			The Deputy	(:27) Wante	(1:55) Wagon Train		(2:47) Lara	(:38) Lawm
MGM	MGM+	‹Lifeguard ★★› ('76, Drama)		Dickie Roberts: Former Child Star				(:10) The Love Guru ★› ('08)		(:40) Road Trip ★★ ('00, Comedy)				(:15) Down to Earth ★› ('01)		(:45) Were	
	MGMMAR	The Machinist ★★★ ('04, Suspense)				(9:50) Racing With the Moon ('84)		(:40) Night Falls on Manhattan ★★★ ('96)				Sky Captain and the World of Tomorrow				(:25) Hercu	
	MGMHT	‹Cousins ★★★›		Hot Air ('18, Drama) *Steve Coogan*				(:45) The Peacemaker ★★ ('97, Action) *George Clooney*				(12:50) No Time to Die ★★★ ('21, Action) *Daniel Craig*				Juliet	

	CENTRAL	8 AM	8:30	9 AM	9:30	10 AM	10:30	11 AM	11:30	12 PM	12:30	1 PM	1:30	2 PM	2:30	3 PM	3:30
	MOUNTAIN	7 AM	7:30	8 AM	8:30	9 AM	9:30	10 AM	10:30	11 AM	11:30	12 PM	12:30	1 PM	1:30	2 PM	2:30
	A&E	Parking	Parking	Parking	Parking	Customer	Customer	Customer	Customer	The First 48		The First 48		The First 48 *Alias; Duel*		The First 48	
	AHC	Top Tens of Warfare		Top Tens of Warfare		LA Riots		Chernobyl Disaster		Deadly Cults		Manhunt: Kill		Manhunt: Kill		Codes and Conspiracies	
	AMC	**Spaceballs** ★★› ('87, Comedy) *Mel Brooks*				**True Lies** ★★★ ('94, Action) *Arnold Schwarzenegger, Jamie Lee Curtis*						**U.S. Marshals** ★★ ('98, Action) *Tommy Lee Jones, Wesley Snipes*					
	APL	Too Cute!		Too Cute!		Pit Bulls and Parolees		Pit Bulls and Parolees		Pit Bulls and Parolees		Pit Bulls and Parolees		Pit Bulls and Parolees		Mythical Beasts	
	AXSTV	Rock	Legends	Classic Albums		Wahlburgr	Wahlburgr	Wahlburgr	Wahlburgr	Music's	Music's	Ozzy & Jack's		Ozzy & Jack's		Live From Daryl's House	
	BBCA	(:15) Star Trek: Next		(:15) **The Lost Boys** ★★★ ('87, Horror)				(:15) **Red Dawn** ★★› ('84, Action) *Patrick Swayze, C. Thomas Howell*						**Outbreak** ★★› ('95, Suspense) *Rene Russo*			
	BET	‹TBA				black-ish	black-ish	Browns	Browns	Browns	Browns	Browns	Browns	**Like a Boss** ★› ('20, Comedy) *Tiffany Haddish*			
	C&I	American Justice		First Blood		First Blood		First Blood		Serial Killer	Serial Killer	Serial Killer		I Survived	I Survived	I Survived	I Survived
	CMT	Roseanne	Roseanne	Roseanne	Roseanne	Roseanne	Roseanne	Mike	Mike	Mike	Mike	King	King	King	King	King	King
	CNBC	Squawk on the Street **(N)** (L)				TechCheck **(N)** (L)		Fast Money Halftime (L)		The Exchange **(N)** (L)		Power Lunch **(N)** (L)		Closing Bell **(N)** (L)		Closing Bell: Overtime	
	CNN	CNN Newsroom **(N)** (L)		CNN Newsroom **(N)** (L)		At This Hour-Kate (L)		Ins. Politics (L)		CNN Newsroom **(N)** (L)		CNN Newsroom **(N)** (L)		CNN Newsroom **(N)** (L)		Jake Tapper (L)	
	COM	Brooklyn	South Park	South Park	South Park	South Park	South Park	South Park	South Park	South Park	South Park	Seinfeld	Seinfeld	Seinfeld	Seinfeld	Seinfeld	Seinfeld
	COOK	Paul Goes to		Carn Eats	Carn Eats	Carn Eats	Carn Eats	Yum-Yum	Yum-Yum	Yum-Yum	Yum-Yum	Good Eats	Good Eats	Good Eats	Good Eats	Best Thing	Best Thing
	DISC	Dual Survival		Dual Survival		Gold, Lies & Videotape		Gold, Lies & Videotape		Gold, Lies & Videotape		Gold, Lies & Videotape		Gold Rush *The Last Frontier* **(N)**			
	DISN	Bluey	Bluey	Ladybug	SuperKitt	Ladybug	Ladybug	Big City	Big City	Big City	Big City	Raven	Raven	Bunk'd	Bunk'd	Bunk'd	Jessie
	DLC	Family by the Ton		Family by the Ton		Family by the Ton		Hoarding: Buried Alive		Hoarding: Buried Alive		Hoarding: Buried Alive		Hoarding: Buried Alive		Monsters Inside Me	
	ESPN	‹Get Up (L)		First Take (L)				SportsCenter (L)		SportsCenter (L)		This Just In (L)		NBA Today (L)		NFL Live (L)	
	ESPN2	SportsCenter (L)		Get Up				First Take				SportsCenter (L)		This Just In		Daily Wager (L)	
	EWTN	Holy	World Over Live		Sandals	At Home	Luke	Daily Mass: Olam		Women of	Marriage	Life/Rock	Stations	The Message of Lourdes			
	FLIX	‹**Benny & Joon** ('93)		**Eve's Bayou** ★★★› ('97, Drama)				**The Giver** ★★ ('14, Drama)				(:45) **Flags of Our Fathers** ★★★› ('06, War)				**Shooter** ★★› ('07)	

Not all networks are available in all areas.

CENTRAL	8 AM	8:30	9 AM	9:30	10 AM	10:30	11 AM	11:30	12 PM	12:30	1 PM	1:30	2 PM	2:30	3 PM	3:30
MOUNTAIN	7 AM	7:30	8 AM	8:30	9 AM	9:30	10 AM	10:30	11 AM	11:30	12 PM	12:30	1 PM	1:30	2 PM	2:30
FNC	America's Newsroom		America's Newsroom		The Faulkner Focus **(N)** (L)		Outnumbered **(N)** (L)		America Reports **(N)** (L)		America Reports **(N)** (L)		The Story With Martha (L)		Your World W/ Cavuto (L)	
FOOD	Kids Baking		Man, Food	Man, Food	Man, Food	Man, Food	Diners, Drive		Diners, Drive		Diners	Diners	Diners	Diners	Diners	Diners
FREFM	The 700 Club		700 Club	Simpsons	Simpsons	Simpsons	Simpsons	Simpsons	Family Guy	Family Guy	Family Guy	Family Guy	Family Guy	Family Guy	Family Guy	Family Guy
FS1	◂Carton	Skip and Shannon: Undisputed (L)					The Herd with Colin Cowherd (L)						First Things First (L)			Speak (L)
FX	**Red Sparrow** ★★½ ('18, Suspense) *Jennifer Lawrence, Joel Edgerton*						**Con Air** ★★½ ('97, Action) *Nicolas Cage, John Cusack*				**BlacKkKlansman** ★★★½ ('18, Comedy-Drama)					
FXM	◂**Gambler-Natch**		**The Reward** ★★½ ('65, Western)		**Kid Blue** ★★½ ('73, Western)					(:20) **The Last Hard Men** ★★			**S.W.A.T.** ★★½ ('03, Action) *Colin Farrell*			
FXX	◂**Jojo**	**The Aftermath** ★★ ('19, Historical Drama) *Keira Knightley*					Futurama	Futurama	Futurama	Futurama	King of Hill	King of Hill	King of Hill	King of Hill	King of Hill	King of Hill
GMSHW	Ma. Minds	Ma. Minds	Puzzler	Puzzler	America	America	Deal or No Deal		Match	Match	America	America	America	Puzzler	The $100,000 Pyramid	
GOLF	◂PGA Champions (L)				DP World Tour Golf *Singapore Classic, Second Round*						Golf Central Pregame		PGA Golf (L)			
HALL	Gold Girls	Gold Girls	Gold Girls	Gold Girls	Gold Girls	Gold Girls	**Playing Cupid** ('21, Romance-Comedy) 'TVG'				**The Wedding Veil Unveiled** ('22) 'TVG'				**One Winter Proposal**	
HALLMV	Diagnosis Murder		Diagnosis Murder		Murder, She Wrote		Murder, She Wrote		Murder, She Wrote		Monk		Monk		Monk	
HGTV	Christina in the Country		Christina in the Country		No Demo Reno		No Demo Reno		No Demo Reno		No Demo Reno		No Demo Reno		No Demo Reno	
HIST	The Proof Is Out There		The Proof Is Out There		The Proof Is Out There		The Proof Is Out There		Ancient Aliens *Earth Station Egypt*				Ancient Aliens		Ancient Aliens	
HSN	Guy's in the Garden **(N)**		Guy's in the Garden **(N)**		Kitchen Essentials -		Comfort Code		Daily Deals & Top Finds **(N)**		Baretraps Footwear **(N)**		Kitchen Essentials -		Comfort Code	
ID	The Killer Beside Me		The Killer Beside Me		The Killer Beside Me		Deadly Women		Deadly Women		Deadly Women		Deadly Women		People Magazine	
IFC	◂**Casino** ★★★½ ('95, Crime Drama) *Robert De Niro, Sharon Stone*							**Analyze This** ★★★ ('99, Comedy) *Robert De Niro*					**Analyze That** ★★ ('02, Comedy) *Billy Crystal*			
INSP	◂Virginian	Fargo	Gunsmoke	Gunsmoke	Gunsmoke	Gunsmoke	Rawhide		Rawhide		Wagon Train		Wagon Train		Gunsmoke	Gunsmoke
LIFE	◂**Vanished: Searching**		**Tempted by Danger** ('20, Suspense) 'TV14'				**Stolen by My Mother: Kamiyah**				**Line Sisters: A Deadly Reunion** ('22) 'TV14'				**Death Saved My Life**	
LMN	◂**Deadly Assistant** ('19)		**He's Watching** ('18, Drama) *Tilky Jones* 'TV14'				**Sleeping With Danger** ('20, Docudrama)				**Designed to Kill** ('18, Suspense) 'TV14'				**Killer Design** ('22)	
MAGN	Delicious	Delicious	From the	From the	Magnolia	Magnolia	Beachfront Renovation		Beachfront Renovation		Beachfront Renovation		Beachfront Renovation		Beachfront Renovation	
MOTOR	Roadkill	Roadkill	Mecum Full Throttle		Car Fix	Garage	Dirt-Day	Dirt-Day	Roadkill	Roadkill	Engine	Engine	Roadkill	Roadkill	Iron Resurrection	
MPLEX	◂**Impostor** ★★ ('01)		(:12) **Breathe** ★★½ ('17, Biography)				(:11) **Searching for Bobby Fischer** ★★★½				**Sheep and Wolves: Pig Deal**		(:18) **Hope Springs**		(:38) **Jod**	
MSNBC	◂Morning Joe **(N)** (L)		José Díaz-Balart (L)		MSNBC Reports **(N)** (L)		Andrea Mitchell Rep		Chris Jansing Reports		Katy Tur Reports **(N)** (L)		Hallie Jackson Report		Deadline: White Hous	
NATGEO	Skeletons-Inca Rebellion		Ancient Worlds		Latin America		Egypt From Above		Egypt From Above		Atlas of Cursed Places		Atlas of Cursed Places		Atlas of Cursed Places	
NGWLD	Animal ER *Fire Drill*		Animal ER		Animal ER		Animal ER		The Incredible Dr. Pol		The Incredible Dr. Pol		The Incredible Dr. Pol		The Incredible Dr. Pol	
OWN	Dr. Phil		Dr. Phil		TBA		Dr. Phil		Court	Court	Court	Court	Court	Court	Dr. Phil	
OXYG	Serial Killer Capital: Baton Rouge (Part 1 of 2)				Serial Killer Capital		Florida Man Murders		Florida Man Murders		Florida Man Murders		Floribama Murders		Floribama Murders	
PARMT	Bar Rescue		Bar Rescue		Bar Rescue		Law & Order		Law & Order		Law & Order		Law & Order		Two Men	Two Men
POP	ER		ER		ER		ER		ER		ER		House		House	
QVC	Lug - Bags & Acc. (L)		Sport Savvy (L)		Geller Makeup Studio (L)		Q at Noon **(N)** (L)		Isaac Mizrahi Live! **(N)** (L)				The Perfect Accessory With Jen Coffey **(N)** (L)			
SCI	Universe Works		Ancient Unexplained		Ancient Unexplained		Strange Evidence		Strange Evidence		Mysteries of the Abandoned				Engineering on	
SMITH	How Did- Build		How Did- Build		Inside the Factory		Air Disasters		Air Disasters		Air Disasters		Air Disasters		Air Disasters	
SONY	◂Broken Trail (Part 2 of 2)				(:20) **Geronimo: An American Legend** ★★★			**7th Cavalry** ★★½ ('56, Western)			**First Men in the Moon** ★★½ ('64)				**Population 436** ('06)	
SUND	Andy G.	Andy G.	Andy G.	Andy G.	Andy G.	Andy G.	Andy G.	Andy G.	Law & Order		Law & Order		Law & Order		Law & Order	
SYFY	Eureka *Family Reunion*		**Underworld: Evolution** ★★ ('06, Fantasy)				**Underworld: Rise of the Lycans** ★★				**Underworld: Awakening** ★★ ('12)				**Underworld**	
TBN	Creflo	Hagee Min	Joel Osteen	Jackson	S. Furtick	Jentezen	R. Jeffress	Robert	Joyce M.	Better Together		Wommack	The 700 Club		Turning	S. Furtick
TBS	Broke Girl	Broke Girl	Broke Girl	Broke Girl	Friends	Friends	Friends	Friends	Friends	Friends	Friends	Friends	Friends	Friends	Friends	Friends
TCM	◂**Virginia City** ★★½ ('40)			**Make Your Own Bed** ★★ ('44)			**Hotel Berlin** ★★★ ('45, Drama)			(:45) **Adventures of Don Juan** ★★★ ('48)				(:45) **The Sea Hawk** ★★★★		
TLC	Taken at Birth		Extreme Sisters		Extreme Sisters		Extreme Sisters		I Am Jazz		I Am Jazz		I Am Jazz		Extreme Time Cheaters	
TNT	Charmed		Charmed		Charmed		Charmed		Charmed		**Joker** ★★★½ ('19, Crime Drama) *Joaquin Phoenix*				**Bat v Sup**	
TRU	truTV Top Funniest		truTV Top Funniest		MythBusters		MythBusters		MythBusters		Imp. Jokers	Imp. Jokers	Imp. Jokers	Imp. Jokers	Imp. Jokers	Imp. Jokers
TRAVEL	Portals to Hell		Portals to Hell		Portals to Hell		Portals to Hell		Portals to Hell		Portals to Hell		Portals to Hell		Portals to Hell	
TVLAND	M*A*S*H	M*A*S*H	M*A*S*H	M*A*S*H	Bonanza		Gunsmoke		Gunsmoke		Gunsmoke		Gunsmoke		Andy G.	Andy G.
UNIV	◂¡Despierta América! **(N)** (L)				Como dice el dicho		Noticiero (L)	Nosotr.	Hoy **(N)**		Amor dividido **(N)**		La mexicana y el güero **(N)**		El gordo y la flaca **(N)** (L)	
UP	Drew Barrymore		Drew Barrymore		Drew Barrymore		Drew Barrymore		Gilmore Girls		Gilmore Girls		Gilmore Girls		Reba	Reba
USA	◂Figure Skating		Figure Skating				9-1-1 *Athena Begins*		9-1-1 *Malfunction*		9-1-1		9-1-1 *Powerless*		9-1-1 *What's Next?*	
WE	Paid Programs		Love After Lockup			Criminal Minds		Criminal Minds		Criminal Minds *Corazon*		Criminal Minds		Criminal Minds		Criminal

BROADCAST	8 AM	8:30	9 AM	9:30	10 AM	10:30	11 AM	11:30	12 PM	12:30	1 PM	1:30	2 PM	2:30	3 PM	3:30
ABC	◂Good Morning America **(N)**		Local Programs		The View **(N)**		Local Programs		GMA3-Need to Know		General Hospital **(N)**		Local Programs		Local Programs	
CBS	◂CBS Mornings **(N)**		Local Programs		The Price Is Right **(N)**		Local Pro	Young & Restless		Bold	The Talk **(N)**		Let's Make a Deal **(N)**		Local Programs	
FOX	Local Programs										Local Programs					
NBC	◂Today **(N)**		Today 3rd Hour **(N)**		Today-Hoda		Local Programs				NBC News Daily **(N)**		Local Programs			
CW	Local Programs												Local Programs		Local Programs	
PBS*	Tiger	Pinkalicious & Peterrific		Work It	Donkey	Pinkalicious	Elinor	Nature Cat	Elementary	Xavier	Chefs Life	Old House	America Outdoors		Scarlet and Duke	
ANTENNA	Knows Best	Knows Best	Dennis	Dennis	Hazel	Hazel	Martian	Martian	Jeannie	Jeannie	Bewitched	Bewitched	That Girl	That Girl	Too Close	Too Close
COZI	Quincy, M.E.		Quincy, M.E.		Emergency!		Emergency!		Emergency!		Monk		Monk		Monk	
H&I	Rawhide		The High Chaparral		Cheyenne		Hawaii Five-0		Hawaii Five-0		Hawaii Five-0		Hawaii Five-0		Hawaii Five-0	
ION	Planet	Planet	Hawaii Five-0		Hawaii Five-0		Hawaii Five-0		Hawaii Five-0		Hawaii Five-0		Hawaii Five-0		Hawaii Five-0	
METV	Perry Mason		Matlock (Part 2 of 2)		In the Heat of Night		The Waltons		Gunsmoke *The Sisters*		Bonanza		Rifleman	Rifleman	Wagon Train	

◂ = Program already in progress; **(N)** = New program/episode; ⚽ = Live sports event.
*PBS programming varies regionally. Check your local stations for programming availability.

	CENTRAL	4 PM	4:30	5 PM	5:30	6 PM	6:30	7 PM	7:30	8 PM	8:30	9 PM	9:30	10 PM	10:30	11 PM	11:30
	MOUNTAIN	3 PM	3:30	4 PM	4:30	5 PM	5:30	6 PM	6:30	7 PM	7:30	8 PM	8:30	9 PM	9:30	10 PM	10:30
HBO	HBO	‹Cold Pursuit ★★› ('19) 'R'		TBA				Magic Mike ★★★ ('12) *Alex Pettyfer* 'R'				Real Time, Bill Maher (L)		Game		Real, Bill Maher	
	HBO2	‹The King's Man ★★ ('21) 'R'				(:20) Ingrid Goes West ★★★ 'R'		C.B. Strike (Part 1 of 4)		The Last		(:45) Notorious ★★› ('09, Biography) *Angela Bassett* 'R'				(10:50) King Richard	
	HBOC	‹Colossal ★★★ ('16)		(:13) I Heart Huckabees ★★› ('04) 'R'				Entour. ★★ ('15, Comedy) 'R'				(:45) White Chicks ★★ ('04, Comedy) 'PG-13'				Neighbors ★★★ ('14) 'R'	
	HBOF	Pawn Sacrifice ★★★ ('14) 'PG-13'				The Divergent Series: Insurgent ★★› ('15)				(7:59) The Secret Life of Bees ★★› ('08)				(9:49) Little Black Book ★★ ('04)		(:36) Ghost	
	HBOS	‹Dolores Claiborne ('95)		Dark Places ★★ ('15, Mystery) 'R'				Amsterdam ★★ ('22, Comedy) 'R'				(:15) Gone Girl ★★★› ('14, Mystery) *Ben Affleck* 'R'				(:45) Gold	
	HBOZ	‹The Hobbit: The Battle of the Five Armies				(5:52) Barbarian ★★★› ('22) 'R'		Scary Movie 3 ★★ ('03)				American Psycho ★★★ ('00) 'R'				(:42) Sleepy Hollow ★★★ ('99)	
CINEMAX	MAX	‹Love & Mercy ★★★		(:10) We're the Millers ★★ ('13, Comedy) 'R'				Live Free or Die Hard ★★★ ('07) 'PG-13'				(:10) Trouble With the Curve ★★› ('12)				The Drop ★★★	
	MMAX	(:06) Lone Survivor ★★★ ('13, War) 'R'				(:08) Mirrors: Unrated ★› ('08, Horror) 'NR'				Kick-Ass ★★★ ('10, Action) 'R'				(9:58) Domino ★★ ('05) 'R'		(:28) Defia	
	AMAX	(:09) The Descent ★★★ ('05, Horror) 'R'				(5:48) The Descent: Part 2 ★★›		(:22) Moon ★★★ ('09) 'R'				Daybreakers ★★› ('09) 'R'				(:38) Halloween Kills ★★ ('21) 'R'	
	5MAX	‹Card		(:23) Boomerang ★★ ('92) *Eddie Murphy* 'R'				(:20) Ride Along ★★ ('14) 'PG-13'		The Con Is On ('18, Comedy) 'R'				(:36) Delivery Man ★★ ('13, Comedy) 'PG-13'		(:21) Tom	
	MVMAX	‹Nobody ★★★ ('21, Action) 'R'				(:26) Unfinished Song ★★› ('12)		Birth ★★› ('04, Drama) 'R'				(:41) The Loft ★› ('14, Suspense) 'R'				(:24) The Assignment ('16) 'R'	
	OMAX	‹Betrayed		The Boondock Saints II: All Saints Day 'R'				A Thousand Words ★› ('12)		Who's Harry Crumb? ★★				The Accidental Spy ★★›		Santa's Slay ★ ('05)	
	THMAX	Stephen King's Thinner ★★				The Final Cut ★★ ('04)				(:10) The Omen ★★★ ('76, Horror) 'R'				The Omen ★★★ ('76, Horror) 'R'		(10:51) Old ★★ ('21)	
SHOWTIME/TMC	SHO	Ali & Ava ('21, Drama) 'NR'				A Love Song ('22, Drama) 'PG'		TBA		TBA		Mona Lisa and the Blood Moon ('21) 'R'				A Love Song ('22, Drama) 'PG'	
	SHO2	‹Beverly		Beverly Hills Cop II ★★› ('87)				(:15) Confess, Fletch ★★★ ('22, Comedy) 'R'		Your Honor				X ★★★ ('22, Horror) *Mia Goth* 'R'		(10:50) People vs. Flnt	
	SHOBET	Imagine That ★★ ('09, Children's) 'PG'				Wu-Tang Clan: Of Mics		Cypress Hill: Insane in the Brain				Pirates ('21, Comedy) 'NR'				You're Watching Video Music Box	In
	SHOF	‹Twil: Eclipse				(4:50) The Twilight Saga: New Moon ★★›				Igor ★★ ('08, Children's) 'PG'				Last Action Hero ★★ ('93, Action) 'PG-13'		(:45) Nicholas Nickleby ★★★	
	SHON	‹Romeo		Everything Everywhere All at Once ★★★› ('22) 'R'				Old Henry ('21, Western) 'NR'				(:45) Dreamland ('19, Drama) *Margot Robbie* 'R'				The Exchange ('21, Comedy) 'NR'	
	SHOS	‹Florida		Lady Bird ★★★› ('17) 'R'				Black Snake Moan ★★› ('07) 'R'				Breaking ★★› ('22) 'PG-13'				(:45) Stir Crazy ★★★ ('80, Comedy) 'R'	(:40) Escort
	SHOWN	‹Beautician-Bst.				Confessions of a Dangerous Mind ★★★ 'R'				Untamed Heart ★★★ ('93)				(:45) Spotli		Murder in Big Horn	
	SHOX	‹Changing		True Grit ★★★› ('10, Western) 'PG-13'				(:25) Gladiator ★★★› ('00, Historical Drama) 'R'						Boxing From Nov. 27, 2010 in Oakland, Calif.			After
	TMC	‹Four Rooms ★› ('95)		Stripes ★★› ('81, Comedy) *Bill Murray* 'R'				Good Will Hunting ★★★› ('97, Drama) 'R'				(:10) A Ghost Story ★★★› ('17)				(:45) Feast of Love ★★ ('07) 'R'	
STARZ	STARZ	Here Today ★★ ('21) 'PG-13'				Unbearable Weight of Massive Talent				(7:53) Bad Boys for Life ★★› ('20, Action) 'R'				Party		(:29) Party	Paul Blart-2
	STRZCI	(:09) Long Weekend ★★› ('21)				(:41) With/in ('21, Drama) *Julianne Moore, Don Cheadle* 'NR'								(8:59) Legend ★★★ ('15, Crime Drama) 'R'		(:12) Way of Gun	
	STRZCO	‹In Her Shoes ★★★ ('05) 'PG-13'				(:20) Venom: Carnage				Ghostbusters: Afterlife ★★› ('21) 'PG-13'				(:06) Why Did I Get Married Too?			(:10) Mansfield Park
	STRZED	‹Diary of Mad				BMF *Moment of Truth*		(5:56) The Equalizer ★★› ('14, Action) 'R'				(:10) The Equalizer 2 ★★ ('18, Action) 'R'				(:13) Take Me Home Tonight ★★ ('11) 'R'	
	STRZIB	‹Dear White People ★★★ ('14)				(:21) Monster's Ball ★★★ ('01)				(:15) Tyler Perry's Madea Goes to Jail ★★				Assault on Precinct 13 ★★★ ('05) 'R'		(10:51) Dear White Ppl	
	STRZKF	‹Legend Kung				A Mermaid's Tale ('16) 'G'				(:37) Early Man ★★★ ('18) 'PG'				(:07) Snow White and the Huntsman ★★›		(:15) All Saints ★★★ ('17, Drama) 'PG'	
STARZ ENCORE	ENCORE	(:07) The Monuments Men ★★› ('14)				(:09) X-Men Origins: Wolverine ★★› ('09)				22 Jump Street ★★★ ('14, Comedy) 'R'				(9:55) Spider-Man: Far From Home ★★★›			
	EACTN	‹Dragon Ball Super				(4:58) Hellboy II: The Golden Army ★★★				Enemy Mine ★★› ('85) 'PG-13'				(8:51) My Super Ex-Girlfriend ('06)		Immortals ★★ ('11) 'R'	
	ECLASS	Rounders ★★› ('98, Drama) 'R'						(:06) Thor: The Dark World ★★› ('13)				The Thin Red Line ★★★› ('98, War) *Sean Penn, Adrien Brody* 'R'				(10:53) EDtv ★★›	
	EBLACK	‹Love My Wife				(:08) The Longest Yard ★★★› ('74) 'R'				(:12) Think Like a Man Too ★★ ('14) 'PG-13'				About Last Night ★★★ ('14) 'R'		(:43) RENO 911!: Miami ★★ ('07)	
	EFAMLY	‹The Clockwork Girl ('14) 'NR'				(:18) It Takes Two ★› ('95) 'PG'				Mrs. Doubtfire ★★★ ('93, Children's) 'PG'				(:06) The Reef 2: High Tide ('12)		(:27) Moondance Alexander ('07)	
	ESUSP	‹Friday 13		(:19) The Devil You Know ('22, Crime Drama)				(:18) DeepStar Six ★★ ('89)				Dracula II: Ascension ★› ('03)				(:28) Dracula III: Legacy ('05)	The Hollow Point ('16)
	EWESTN	Fargo		Riflem.		(4:58) The Virginian *Handy Man*				(:16) A Man Called Sledge ★★›				(7:49) Colo		(:44) Black Hills ★★	
																(:44) Jericho ★★ ('00, Western) 'PG-13'	(:28) Desol
MGM	MGM+	‹We're No Angels ★★› ('89)				Naked Gun 33 1/3				A Fish Called Wanda ★★★ ('88, Comedy)				(8:50) Clue ★★ ('85, Mystery)			
	MGMMAR	‹Hercules ★★› ('14)				Teenage Mutant Ninja Turtles				Secret Headquarters ★★ ('22)				(:45) Transformers: Age of Extinction ★★ ('14, Action) *Stanley Tucci*		The Pink Panther ★★★› ('63)	
	MGMHT	‹Juliet, Naked ★★★				(:15) Coyote Ugly ★ ('00, Romance-Comedy)				Almost Famous ★★★★ ('00) *Billy Crudup*				Respect ★★› ('21, Biography) *Jennifer Hudson*			Snake Eye
																	What's Lv
	CENTRAL	4 PM	4:30	5 PM	5:30	6 PM	6:30	7 PM	7:30	8 PM	8:30	9 PM	9:30	10 PM	10:30	11 PM	11:30
	MOUNTAIN	3 PM	3:30	4 PM	4:30	5 PM	5:30	6 PM	6:30	7 PM	7:30	8 PM	8:30	9 PM	9:30	10 PM	10:30
	A&E	The First 48		The First 48		The First 48		The First 48		The First 48		The First 48		The First 48		The First 48	
	AHC	Codes and Conspiracies		Codes and Conspiracies		Almost, Away		Almost, Away		Almost, Away		Almost, Away		Almost, Away		Almost, Away	
	AMC	Vice ★★★› ('18, Biography) *Christian Bale, Amy Adams*						Moneyball ★★★› ('11, Drama) *Brad Pitt, Jonah Hill*						Major League ★★› ('89, Comedy)			
	APL	Mythical Beasts		Mythical Beasts		Mythical Beasts		Mythical Beasts		Mermaids: The Body Found				Mythical Beasts		Mythical Beasts	
	AXSTV	Live From Artists Den		The Big Interview		Top Ten	Top Ten	Best-'70s	The Very	Classic Albums		Stevie Nicks		Best-'70s	The Very	Classic Albums	
	BBCA	‹Outbreak ★★› ('95)		Goldfinger ★★★★ ('64, Action) *Sean Connery*						From Russia With Love ★★★› ('63, Action)				Planet Earth: Frozen Planet II			(:22) Earth
	BET	‹Like a Boss ★› ('20)		Payne	Payne	Payne	Payne	Payne	Payne	New York Undercover		New York Undercover		New York Undercover		Martin	Martin
	C&I	I Survived	I Survived	Who Killed Tupac?		Who Killed Tupac?		Who Killed Tupac?		Who Killed Tupac?		Who Killed Tupac?		Who Killed Tupac?		Who Killed Tupac?	
	CMT	Last Man	Last Man	Last Man	Last Man	Last Man	Last Man	Sheldon	Sheldon	Sheldon	Sheldon	Sheldon	Sheldon	Sheldon	Sheldon	Sheldon	Reba
	CNBC	Fast Mon	Options (L)	Mad Money **(N)**		Undercover Boss		Undercover Boss		Undercover Boss		Undercover Boss		Undercover Boss		Undercover Boss	
	CNN	Situation Room (L)		Situation Room (L)		Erin Burnett OutFront		Anderson Cooper 360		CNN Tonight **(N)** (L)		CNN Tonight **(N)** (L)		CNN Tonight **(N)** (L)		Anderson Cooper 360	
	COM	The Office	The Office	The Office	The Office	The Office	The Office	The Office	The Office	The Office	The Office	The Office	The Office	Billy Madison ★› ('95, Comedy)			
	COOK	Best Thing	Best Thing	Iron Chef America		Iron Chef America		Iron Chef America		Iron Chef America		Iron Chef America		Iron Chef America		Iron Chef America	
	DISC	Gold Rush *Gremlins*		Gold Rush		Gold Rush: Pay Dirt **(N)**		Gold Rush **(N)**		(:07) Gold-Videotape		(:10) Aussie		(:10) Aussie		Gold Rush	
	DISN	Jessie	Jessie	Raven	Raven	Jessie	Jessie	Marvel's	(:25) Sydney	(7:50) Gab	Ghost	Disney's	Raven	Raven	Roll With It	Fam Jam	Jessie
	DLC	Monsters Inside Me		Monsters Inside Me		Monsters Inside Me		Sex Sent Me to the E.R.		Sex Sent Me to the E.R.		Sex Sent Me to the E.R.		Sex Sent Me to the E.R.		Sex Sent Me to the E.R.	
	ESPN	Around	Interruption	SportsCenter (L)		NBA		NBA Basketball *Charlotte Hornets at Boston Celtics* (L)				NBA Basketball *Cleveland Cavaliers at New Orleans Pelicans* (L)					Sport
	ESPN2	Max	UFC Live	College Basketball *Teams TBA* (L)				College Basketball *Saint Louis at Dayton* (L)				Cornhole *ACL Super*		SportsCenter (L)		SportCtr	NFL Live
	EWTN	Saints	Our Faith	News	Spirits	Daily Mass: Olam		EWTN News In-Depth **(N)**		News	Rosary	Life/Rock	Icons	Women of	Carpenter	Daily Mass: Olam	
	FLIX	‹Shooter ★★› ('07)		(:15) Snake Eyes ★› ('98, Suspense)				Fatal Attraction ★★★› ('87, Suspense)				Match Point ★★★ ('05, Drama)				Wild Things ('98)	

Not all networks are available in all areas.

CENTRAL	4 PM	4:30	5 PM	5:30	6 PM	6:30	7 PM	7:30	8 PM	8:30	9 PM	9:30	10 PM	10:30	11 PM	11:30
MOUNTAIN	3 PM	3:30	4 PM	4:30	5 PM	5:30	6 PM	6:30	7 PM	7:30	8 PM	8:30	9 PM	9:30	10 PM	10:30
FNC	The Five **(N)** (L)		Special Report (L)		Jesse Watters Prime		Tucker Carlson Ton		Hannity **(N)** (L)		The Ingraham Angle **(N)** (L)		Gutfeld! **(N)**		Fox News at Night **(N)** (L)	
FOOD	Diners	Diners	Diners	Diners	Diners	Diners	Diners	Diners	Diners	Diners	Diners	Diners	Diners	Diners	Diners	Diners
FREFM	Family Guy	Family Guy	Family Guy	Family Guy	Family Guy	Family Guy	Family Guy	Family Guy	Family Guy	Family Guy	Family Guy	Family Guy	The 700 Club		The Office	The Office
FS1	◖Speak (L)		NASCAR Race Hub (L)		⚽ College Basketball *Xavier at Butler* (L)				⚽ College Basketball *New Mexico at Air Force* (L)				⚽ College Basketball *Fresno State at Nevada* (L)			
FX	◖**BlacKkK**	**I, Robot** ★★› ('04, Science Fiction) *Will Smith*					**The Mummy** ★★ ('17, Action) *Tom Cruise, Russell Crowe*				**The Mummy** ★★ ('17, Action) *Tom Cruise, Russell Crowe*					
FXM	◖**S.W.A.T.**	**Assassin's Creed** ★★ ('16, Action)			(:45) **Man on Fire** ★★› ('04, Crime Drama) *Denzel Washington*						**Holmes & Watson** ★› ('18, Comedy)				(:25) **Holm**	
FXX	Simpsons	Simpsons	Simpsons	Simpsons	Simpsons	Simpsons	Burgers	Burgers	Burgers	Burgers	Burgers	Burgers	Burgers	Burgers	Burgers	Burgers
GMSHW	Chain Rea.	Chain Rea.	Ma. Minds	Puzzler	Switch **(N)**	America	America	America	The $100,000 Pyramid		FamFeud	FamFeud	FamFeud	FamFeud	FamFeud	FamFeud
GOLF	◖⛳ PGA Golf (L)				Golf Central (L)		PGA Tour Golf *WM Phoenix Open, Second Round*								⛳ DP Tour Golf (L)	
HALL	◖**One Winter Proposal**		**Winter Castle** ('19, Romance) 'TVG'				**Christmas Made to Order** ('18) 'TVG'				The Way Home		Gold Girls	Gold Girls	Gold Girls	Gold Girls
HALLMV	Psych		Psych		Psych		Drop Dead Diva		Drop Dead Diva		**Curious Caterer: Grilling Season** ('23) 'TVPG'				Garage Sale Mysteries	
HGTV	Dream	Dream	Dream	Dream	Dream	Dream	Dream	Dream	Dream	Dream	Hunters	Hunters	Dream	Dream	Dream	Dream
HIST	Ancient Aliens				Ancient Aliens		Ancient Aliens		Ancient Aliens **(N)**		Ancient Aliens		Ancient Aliens		Ancient Aliens	
HSN	Signature Club		Signature Club		Shannon's in		Shannon's in		Fashion Fridays		Fully Charged with		Fully Charged with		Dyson Innovations **(N)**	
ID	People Magazine		People Magazine		People Magazine		People Magazine		Death by Fame		Death by Fame		Death by Fame		Death by Fame	
IFC	(:15) **City Slickers** ★★★ ('91, Comedy) *Billy Crystal*						**City Slickers II: The Legend of Curly's Gold**		(:45) **Analyze This** ★★★ ('99, Comedy) *Robert De Niro*						(:15) **Analyze That**	
INSP	Cheyenne		Rawhide		Gunsmoke *The Dealer*		**Last Stand at Saber River** ★★› ('97) 'TV14'				Gunsmoke	Gunsmoke	Fargo	Fargo	**The Unforgiven** ('60)	
LIFE	◖**Death Saved My Life**		**Single Black Female** ('22, Suspense)				**Spinning Out of Control** ('23, Suspense)				**Safe Room** ('22, Suspense) *Nik Sanchez*				**Spinning Out**	
LMN	◖**Killer Design** ('22)		**Designed for Death** ('21, Suspense)				**A Deadly Grudge** ('21, Suspense) *Annika Foster*				**Driven to Murder** ('22, Suspense) 'TV14'				**A Deadly Grudge**	
MAGN	Maine Cabin Masters		Maine Cabin Masters		Maine Cabin Masters		Time Fixer	Time Fixer	Maine Cabin Masters		Maine Cabin Masters		Maine Cabin Masters		Maine Cabin Masters	
MOTOR	Bitchin' Rides		Garage Squad		Texas Metal *MGCena*		Engine	Engine	Hot Rod Garage **(N)**		Graveyard Carz **(N)**		Graveyard Carz		Hot Rod Garage	
MPLEX	◖**Jodorowsky's Dune**		(:09) **Searching for Bobby Fischer** ★★★›				**Bride & Prejudice** ★★★ ('04) *Aishwarya Rai*				(8:53) **Breathe** ★★› ('17, Biography)				(10:52) **Jodor. Dune**	
MSNBC	◖Deadline: White Hou		The Beat With (L)		The ReidOut **(N)** (L)		All In With Chris Haye		Alex Wagner Tonight **(N)** (L)		The Last Word With (L)		11th Hour (L)		Alex Wagner Tonight	
NATGEO	Atlas of Cursed Places		Atlas of Cursed Places		Cesar Millan		Cesar Millan		Cesar Millan		Animal Kingdom		Animal Kingdom		Cesar Millan	
NGWLD	The Incredible Dr. Pol		The Incredible Dr. Pol		The Incredible Dr. Pol		The Incredible Dr. Pol		The Incredible Dr. Pol		The Incredible Dr. Pol		The Incredible Dr. Pol		Jungle Animal Rescue	
OWN	Dr. Phil		Dr. Phil		Dr. Phil		Ready to Love **(N)**		All the Single Ladies **(N)**		Ready to Love		Ready to Love		All the Single Ladies	
OXYG	Snapped *Eileen Leone*		Snapped *Dee Eggert*		Snapped		Snapped		The Real Murders of Orange County				Dateline: Secrets Uncovered			
PARMT	Two Men	Two Men	Two Men	Two Men	Two Men	Two Men	**Raiders of the Lost Ark** ★★★★ ('81, Adventure)						**Indiana Jones and the Temple of Doom** ★★★ ('84)			
POP	House		House		House		Movie						Movie			
QVC	Fri-YAY! With Alberti and Amy: Style Edition **(N)** (L)						Fearless & Fabulous **(N)** (L)		Mally: Color Cosmetic		DaretoShareBeauty (L)		Beauty IQ		Barefoot Dreams (L)	
SCI	Engineering on		Engineering on		Mega Machines		Mega Machines		Mega Machines		Mega Machines		Mega Machines		Mega Machines	
SMITH	Air Disasters		Air Disasters		Air Disasters		Air Disasters		Air Disasters		Air Disasters		America in Color		America's Hidden	
SONY	◖**Population 436** ('06)		(4:50) **Borderline** ★★› ('02)				**Meeting Evil** ★› ('11)				(:15) **Oldboy** ★★ ('13, Suspense) *Josh Brolin*		(:10) **Meeting Evil** ★› ('11)			(:45) **Oldb**
SUND	Law & Order		Law & Order		Law & Order		Law & Order		Law & Order		Law & Order		Law & Order		Law & Order	
SYFY	◖**Underworld**		**The Last Witch Hunter** ★★ ('15, Fantasy) *Vin Diesel*				(:28) **Tomb Raider** ★★› ('18, Adventure) *Alicia Vikander*				The Ark				**Krampus** ★★› ('15)	
TBN	Praise		Metaxas	Watchman	The Potter's	Centerpoint	Inexplicable			Takeaway-Kirk		Centerpoint	Takeaway-Kirk		Prince	Rubin
TBS	Friends	Friends	Sheldon	Sheldon	Sheldon	Sheldon	**Big Mommas: Like Father, Like Son** ★›				**Norbit** ★› ('07, Comedy) *Eddie Murphy*				(10:59) **Big Mommas**	
TCM	◖**The Sea Hawk** ('40)		**The Adventures of Robin Hood** ★★★★				**Dick Tracy** ★★ ('45)		(:15) **Dick Tracy vs. Cueball** ★★			Dick Tracy	**D.Tracy-Gruesome**		(:15) **Frag**	**On**
TLC	Extreme	Extreme	Extreme	Extreme	90 Day: Other		90 Day Fiancé: The Other Way **(N)**				Darcey & Stacey		90 Days	90 Days	90 Day: Other	
TNT	◖**Batman v Superman: Dawn of Justice** ★★ ('16, Action)				(:45) **Birds of Prey (Fantabulous Emancipation of Harley)**						All Elite Wrestling		**Batman v Superman: Dawn of Justice** ★★			
TRU	Jokes	Jokes	Jokes	Jokes	Jokes	Jokes	Jokes	Jokes	Jokes	Jokes	**The Replacements** ★★› ('00, Comedy) *Keanu Reeves*				**Replacemt**	
TRAVEL	◖Portals to Hell		Kindred Spirits		Kindred Spirits		Kindred Spirits		Kindred Spirits **(N)**		Kindred Spirits		Kindred Spirits		Kindred Spirits	
TVLAND	Andy G.	Andy G.	Andy G.	Andy G.	Andy G.	Andy G.	Raymond	Raymond	Raymond	Raymond	Raymond	Raymond	King	King	King	King
UNIV	Primer impacto **(N)** (L)		Noticiero	Noticiero (L)	La rosa de Guadalupe		La herencia **(N)**		Los ricos también lloran **(N)**		La madrastra **(N)**		Noticiero	Notici	Combate global (L)	
UP	Reba	Reba	Reba *As Is*	Reba	Reba	Reba	Last Man	Last Man	Last Man	Last Man	Last Man	Last Man	Blue Bloods		Blue Bloods	
USA	9-1-1		9-1-1 *Alone Together*		9-1-1 *Suspicion*		9-1-1 *Survivors*		9-1-1 *Panic*		9-1-1 *Desperate Times*		9-1-1		9-1-1 *Peer Pressure*	
WE	◖Criminal		Criminal Minds *Coda*		Criminal Minds *Valhalla*		Love After Lockup		Love After Lockup *Drunk In Love* **(N)**		Love After Lockup *Drunk In Love*				Love After Lockup	

BROADCAST	4 PM	4:30	5 PM	5:30	6 PM	6:30	7 PM	7:30	8 PM	8:30	9 PM	9:30	10 PM	10:30	11 PM	11:30
ABC	Local Programs			News	Local Programs		Shark Tank		20/20				Local Pro	Jimmy Kimmel Live!	(:37) N'tline	
CBS	Local Programs			News	Local Programs		S.W.A.T. *Lion's Share* **(N)**		Fire Country **(N)**		Blue Bloods *Past History* **(N)**		Local Pro	Late Show-Colbert	(:37) Corde	
FOX	Local Programs						WWE Friday Night SmackDown (L)				Local Programs					
NBC	Local Programs			News	Local Programs		Lopez vs	Rock	Dateline NBC **(N)**				Local Pro	Tonight Show		Meyers
CW	Local Programs		Local Programs				Penn & Teller: Fool Us **(N)**		Criss Angel		Local Programs					
PBS*	All Creatures Great		BBC News	News	PBS NewsHour **(N)**		Wash	Hoover	Making Black America		Making Black America		Amanpour-Co		Hoover	Wash
ANTENNA	Family Ties	Family Ties	One Day	One Day	3's Crowd	3's Crowd	Jeffersons	Jeffersons	B. Miller	B. Miller	Johnny Carson			Designing	Becker	Becker
COZI	Bones		Bones		Bones		Frasier	Frasier	Frasier	Frasier	Roseanne	Roseanne	The Nanny	The Nanny	Las Vegas	
H&I	MacGyver *Slow Death*		Walker, Texas Ranger		Walker, Texas Ranger		Star Trek		Star Trek: Next		Star Trek: Deep Space		Star Trek: Voyager		Star Trek: Enterprise	
ION	Hawaii Five-0		Hawaii Five-0		Hawaii Five-0		Hawaii Five-0		Hawaii Five-0 *Ka Luhi*		Hawaii Five-0 *Ka'ili Aku*		Hawaii Five-0		Hawaii Five-0	
METV	Adam-12	Adam-12	The A-Team		M*A*S*H	M*A*S*H	Andy G.	Andy G.	Hillbillies	Green Acre	Heroes	Heroes	C. Burnett	Perry Mason		Zone

◖ = Program already in progress; **(N)** = New program/episode; ⚽ = Live sports event.
*PBS programming varies regionally. Check your local stations for programming availability.

	CENTRAL	12 AM	12:30	1 AM	1:30	2 AM	2:30	3 AM	3:30	4 AM	4:30	5 AM	5:30	6 AM	6:30	7 AM	7:30
	MOUNTAIN	11 PM	11:30	12 AM	12:30	1 AM	1:30	2 AM	2:30	3 AM	3:30	4 AM	4:30	5 AM	5:30	6 AM	6:30
HBO	HBO	(:10) C.B. Strike		(:15) **Birdman-Unexpected Virtue**				(:15) **The Rocker** ★★½ ('08, Comedy) 'PG-13'		**Girl With a Pearl Earring** ★★★		(:45) **Can't Hardly Wait** ★★ ('98)					
	HBO2	‹**King Richard** ('21)		(:15) Real, Bill Maher		(:15) Skin		**The Matrix Resurrections** ★★½ ('21, Science Fiction) 'R'		**Belfast** ★★★½ ('21) 'PG-13'		(:40) **The Apollo** ('19) 'NR'					
	HBOC	(:11) **American Ultra** ★★ ('15, Action) 'R'				(1:47) Red Blue Green		(2:46) Yvonne Orji		(3:52) **Mr. Mom** ★★½ ('83) 'PG'		(:24) **Marley & Me** ★★★ ('08) 'PG'				(:20) **Tintin**	
	HBOF	‹**Ghost Town** ★★★ ('08) 'PG-13'		(:19) **Taxi** ★½ ('04) 'PG-13'				(2:57) **The Water Horse: Legend of the Deep**				Storybook	I Can't	(:06) **Amazing Grace** ★★★½ 'G'		**Good**	
	HBOS	‹**Golden Arm** ('20, Comedy) 'NR'		(:20) **Trumbo** ★★★ ('15, Biography) 'R'					(:25) **Signs** ★★★ ('02) 'PG-13'			(:15) **The Hobbit: The Battle of the Five Armies** ★★½				(:40) **Man**	
	HBOZ	‹**Sleepy**	(:28) **The Master** ★★★½ ('12, Drama) *Joaquin Phoenix* 'R'			(2:46) **Unbroken** ★★½ ('14) 'PG-13'				**Footloose** ★★½ ('84, Drama) 'PG'					(6:52) **Step Up Rev.**		
CINEMAX	MAX	‹**The Drop** ★★★ 'R'		(12:49) **The Possession** ★★ ('12)		(:22) **Sleepers** ★★★ ('96, Crime Drama) *Kevin Bacon* 'R'				(4:50) **Cellular** ★★½ ('04) 'PG-13'		(:24) **Mannequin** ★★ ('87) 'PG'					
	MMAX	‹**Defiance** ★★½ ('08) 'R'			(:45) **Fire With Fire** ('12, Action) 'R'				(:23) **Windtalkers** ★★ ('02, War) 'R'				(:38) **Drive Me Crazy** ★ ('99)			(:10) **What's Eating**	
	AMAX	‹**Halloween**	(:23) **Sleeping With the Enemy** 'R'			**Brooklyn's Finest** ★★ ('09, Crime Drama) 'R'				(:14) **The Bourne Supremacy** ★★★ ('04)				**Stardust** ★★★ ('07, Fantasy) 'PG-13'			
	5MAX	‹**Tommy Boy** ★★		(12:58) **Jeff, Who Lives at Home**			(:21) **The Benchwarmers** ★½ ('06)			(3:47) **Some Kind of Wonderful**			(:22) **Private Benjamin** ★★★ 'R'			(:11) **Thousand Wrd**	
	MVMAX	‹**Damsel** ★★½ ('18, Comedy) 'R'				(1:53) **The Confirmation** ★★★			**Hot Shots!** ★★★ ('91)			(:13) **The Killer Elite** ★★★ ('75, Action) *James Caan* 'PG'				(:17) **Dear**	
	OMAX	‹**Santa**	(:19) **Getting Played**		(:44) **Airplane II: The Sequel** ★★		(:09) **Cats** ★½ ('19, Musical) *Taylor Swift* 'PG'			**Breach** ★★★ ('07, Biography) 'PG-13'					(6:50) **Beautiful Crtrs**		
	THMAX	‹**Old** ★★	(:40) **The Command** ('18, Drama) 'PG-13'			(:39) **The Purge: Anarchy** ★★ ('14, Action) 'R'		(:23) **Eight Legged Freaks** ★★½				**Conan the Barbarian** ★★ ('11) 'R'					
SHOWTIME/TMC	SHO	**The Holiday** ★★½ ('06) *Kate Winslet* 'PG-13'		(:15) Murder in Big Horn		(:15) **Zodiac** ★★★½ ('07, Crime Drama) *Jake Gyllenhaal* 'R'						**Benny & Joon** ★★★ ('93) 'PG'		(:45) **Unta**			
	SHO2	‹**People vs. Flnt**		**Erotic Couture** ('22, Adult) 'NR'		Your Honor		**Source Code** ★★★ ('11) 'PG-13'		**Patriot Games** ★★★ ('92, Suspense) 'R'				**Sum of Fears**			
	SHOBET	‹**In Fabric** ('18, Horror) 'R'		**The Long Shadow** ('20) 'PG'				(:10) Passion Play: Russell Westbrook		Basketball County: In		**Mr. Malcolm's List** ★★★ ('22) 'PG'					
	SHOF	‹**Nicholas Nickleby**		**The Elephant Man** ★★★½ ('80) 'PG'				**The Challenger** ('15) 'PG-13'		(:40) Spotli		**Elizabeth: A Portrait in Part(s)**			**The Fits** ★★★½ ('15) 'NR'		
	SHON	**Inside Llewyn Davis** ★★★½ ('13) 'R'				(1:55) **The Djinn** ('21, Horror) 'R'			(:25) **The Survivalist** ('21, Action) 'R'			Kobe Bryant's Muse			**Meet Me in the Bathroom** ('22)		
	SHOS	‹**The Escort** ('15) 'NR'		(:10) **The Novice** ('21, Suspense) *Amy Forsyth* 'R'				**Tollbooth** ('21, Suspense) 'NR'		(:25) **The Aviary** ('22, Suspense) 'R'				**Sheryl** ('22, Documentary) 'NR'		**Fight**	
	SHOWN	‹**Arcana**	Funny Women of a Certain Age			**Untamed Heart** ★★★ ('93)			(:45) **How She Move** ★★★ ('07) 'PG-13'				**Ruby in Paradise** ★★★ ('93, Drama) 'R'			**Dream**	
	SHOX	‹**After.Life** ★½ ('09, Drama) 'R'			**Hard Rain** ★½ ('98, Action) 'R'			(:10) **Distorted** ('18, Suspense) 'R'		(:40) **Post Mortem** ('20, Horror) *Viktor Klem* 'NR'				(:40) **Bandit** ('22, Crime Drama) 'R'			
	TMC	‹**Feast**	**Memphis** ('13, Drama) 'NR'		**Like Water for Chocolate** ★★★ ('92) 'R'				(3:50) **The Fits** ('15)		**Rhapsody of Love** ('21) 'NR'			(:40) **Murina** ('21, Drama) 'NR'			
STARZ	STARZ	‹**Paul B 2**	(:39) **Moulin Rouge** ★★★ ('01, Musical) 'PG-13'				(2:50) **Fall** ★★½ ('22) 'PG-13'			(:40) **Dark Skies** ★★½ ('13) 'PG-13'				(:21) **Bad Boys for Life** ★★½ ('20)			
	STRZCI	‹**The Way of the Gun**	(:13) **Inferno** ★★ ('16, Suspense) *Tom Hanks* 'PG-13'					(:16) **Jayne Mansfield's Car** ★★ ('12) 'R'				(:19) **Novitiate** ★★★ ('17, Drama) 'R'				(:23) **Way**	
	STRZCO	‹**Mansfield Park** ('99)	(:06) **In Her Shoes** ★★★ ('05, Comedy-Drama) 'PG-13'					(:19) **The Evening Star** ★★ ('96) 'PG-13'				**All Square** ('18, Comedy) 'NR'			(:13) **Raising Arizona**		
	STRZED	‹**Deliver Us From Evil** ★★ ('14, Horror) 'R'		(1:54) **The Equalizer 2** ★★ ('18, Action) 'R'						(3:57) **Men in Black: International** ★★ ('19)			(5:54) **12 Mighty Orphans** ★★½ ('21) 'PG-13'			
	STRZIB	‹**Dear**	(:45) **I Got the Hook-Up** ★½ ('98, Comedy) 'R'		(:21) **Alice** ★★ ('22, Drama) 'R'					**No Good Deed** ★½ ('14)			**Marci X** ★½ ('03, Comedy) 'R'		(6:57) **Queen of Glory**		
	STRZKF	**Happily N'Ever After** ★½		**Happily N'Ever After**				(2:46) **Heaven Is for Real** ★★½		(:27) **Anastasia** ★★½ ('97) 'G'			**Dunston Checks In** ★★★			**Oddb**	
STARZ ENCORE	ENCORE	(:08) **54** ★★ ('98, Drama) 'R'			(:44) **The Entity** ★★½ ('82, Horror) *Barbara Hershey* 'R'					(3:53) **Escape Room: Tournament**		(:25) **The Monuments Men** ★★½ ('14)				(:27) **Spider**	
	EACTN	‹**Immortals**	(:23) **The Chamber** ★★½ ('96, Drama) 'R'				(:18) **Dragon Ball Super: Broly** ('18)			**Arlington Road** ★★★ ('99, Suspense) 'R'			**Death Wish** ★★★ ('74) 'R'			(:36) **Death**	
	ECLASS	‹**EDtv** ★★½ ('99)		(12:59) **Life** ★★½ ('17) 'R'			(:45) **Worth Winning** ★★ ('89) 'PG-13'				**The Thin Red Line** ★★★½ ('98, War) *Sean Penn, Adrien Brody* 'R'					(:23) **Die**	
	EBLACK	(:06) **Some Kind of Hero** ★★½			(:45) **The Spirit** ★½ ('08, Action) 'PG-13'				**About Last Night** ★★★ ('14) 'R'			(:13) **Death of a Telemarketer** ('20)		(:43) **Think Like a Man Too** ★★			
	EFAMLY	**Patch Adams** ★★½ ('98) 'PG-13'				(1:58) **Baby's Day Out** ★★ ('94)			(:38) Pit ...	Pit Pony		(:24) **Man Invented Christmas**		(:09) **Gulliver Returns** ('21) 'NR'		(:41) **Pit**	
	ESUSP	‹**Hollow**	(:41) **Flight of the Phoenix** ★★½ ('04)				(:36) **Homefront** ★★ ('13, Action)					(:19) **Woman in Grn**		(:28) **Taken** ★★★ ('08, Action)		**Collection** ('21)	
	EWESTN	‹**Desolation Canyon**		(12:51) **A Man Called Sledge** ('71)		(:25) **Down Missouri**				(:41) **Stagecoach** ★★ ('66, Western) 'NR'			(:37) **Desolation Canyon** ★★ ('06)			**Riders of Destiny** ('33)	
MGM	MGM+	‹**Pink Pnthr**	**Naked Gun 33 1/3**			(1:55) **Intersection** ★★½ ('94)			**The Foot Fist Way** ★★★			(:10) **Paths of Glory** ★★★★		(:40) **Nebraska** ★★★½ ('13)			
	MGMMAR	‹**Snake Eyes: G.I. Joe Origins** ('21)		**Anchorman 2: The Legend Continues**				**Run Silent, Run Deep** ('58)				(:10) **El Dorado** ★★★ ('67, Western) *John Wayne*				(:20) **Secret**	
	MGMHT	‹**What's Love Got to Do With It**		**Coyote Ugly** ★ ('00) *Piper Perabo*			(:15) **Addicted** ★½ ('14, Drama) *Sharon Leal*				**Clockstoppers** ★★ ('02)			(:40) **Come Away** ★★ ('20)			

CENTRAL	12 AM	12:30	1 AM	1:30	2 AM	2:30	3 AM	3:30	4 AM	4:30	5 AM	5:30	6 AM	6:30	7 AM	7:30
MOUNTAIN	11 PM	11:30	12 AM	12:30	1 AM	1:30	2 AM	2:30	3 AM	3:30	4 AM	4:30	5 AM	5:30	6 AM	6:30
A&E	The First 48		The First 48		The First 48		Paid Programs						Zombie House Flipping		Zombie House Flipping	
AHC	Almost, Away		Almost, Away		Almost, Away		Almost, Away		Codes and Conspiracies		Hunting Nazi Treasure		Hunting Nazi Treasure		Hunting Nazi Treasure	
AMC	‹**Major Lea.**	Mayfair Witches		**Major League** ★★½ ('89, Comedy) *Tom Berenger*					Stoog	Raymond	Raymond	Raymond	Raymond	Raymond	**Moneyball** ★★★½	
APL	Mermaids: The Body Found				Mythical Beasts		Mythical Beasts		Mythical Beasts		Cute As Fluff		Puppy Bowl		Puppy Bowl	
AXSTV	Stevie Nicks		Nothing but Trailers		Money	Money	Paid Programs									
BBCA	‹Earth	Planet Earth		(:41) Planet Earth		(:40) Planet Earth: Frozen Planet II			Planet Earth: S. Pacific		Planet Earth: S. Pacific		Planet Earth: S. Pacific		Planet Earth: S. Pacific	
BET	Martin	Martin	Martin	Martin	Live Single	Live Single	Live Single	Browns	Browns	Browns	Payne	Payne	Payne	Payne	Martin	Martin
C&I	Who Killed Tupac?		Who Killed Tupac?		Who Killed Tupac?		American Justice		American Justice		Paid Programs				Monster in My Family	
CMT	Reba	Reba	Reba	Reba	Reba	Reba	CMT Music		CMT Music		CMT Music		CMT Music		CMT Music	
CNBC	Undercover Boss		Dateline (Part 1 of 2)		Dateline (Part 2 of 2)		American Greed		American Greed		Options	Paid Programs				
CNN	CNN Tonight		CNN Tonight		CNN Tonight		CNN Newsroom Live **(N)** (L)		CNN Newsroom Live **(N)** (L)		CNN This Morning		CNN This Morning		CNN This Morning	
COM	South Park	South Park	South Park	South Park	South Park	South Park	South Park	South Park	Paid Programs				Parks	Parks	Parks	Parks
COOK	Iron Chef America		Iron Chef America		Iron Chef America		Paid Programs						Unique	Unique	Unique	Unique
DISC	(:07) Gold-Videotape		(:10) Aussie		(:10) Aussie		Hoffman Family Gold		Hoffman Family Gold		Auction	Fly Rod	Auction	Next Bite	RV There	Chasin'
DISN	Bunk'd	Raven	Raven	Cali Style	Cali Style	Austin	Austin	Bunk'd	Bunk'd	Big City	Ladybug	(:25) Ladyb	(5:50) Duck	(:40) Amphi	Big	Big City
DLC	Sex Sent Me to the E.R.		Sex Sent Me to the E.R.		Sex Sent Me to the E.R.		Monsters Inside Me		Monsters Inside Me		Baby Story	Baby Story	Baby Story	Baby Story	Monsters Inside Me	
ESPN	‹SportCtr	SportsCenter (L)		SportsCenter (L)		SportsCenter		SportCtr	SportsCenter		SportsCenter		SportsCenter (L)		SportsCenter (L)	
ESPN2	‹NFL Live	Interruption	NBA Basketball: *Hornets at Celtics*				NBA Basketball: *Cavaliers at Pelicans*				NFL Live		Martin	J. Houston	UFC	NFL
EWTN	EWTN News In-Depth		News	Our Faith	Spirits	At Home	Mass On the Feast of Our Lady of Lourdes				Theology	Religious	St. Michael	Rosary	Daily Mass: Olam	
FLIX	‹**Wild Things** ★★½		**The English Patient** ★★★½ ('96, Drama) *Ralph Fiennes*				(:45) **Eve's Bayou** ★★★½ ('97, Drama)					Separ	**Confessions of a Dangerous Mind** ★★★			

Not all networks are available in all areas.

CENTRAL	12 AM	12:30	1 AM	1:30	2 AM	2:30	3 AM	3:30	4 AM	4:30	5 AM	5:30	6 AM	6:30	7 AM	7:30
MOUNTAIN	11 PM	11:30	12 AM	12:30	1 AM	1:30	2 AM	2:30	3 AM	3:30	4 AM	4:30	5 AM	5:30	6 AM	6:30
FNC	Tucker Carlson Tonight		Hannity		The Ingraham Angle		Hannity		The Five		FOX & Friends (L)		FOX & Friends (L)		FOX & Friends (L)	
FOOD	Diners	Diners	Diners	Diners	Diners	Diners	Diners	Diners	Paid Programs				Delicious	Delicious	The Kitchen	
FREFM	The Office	The Office	Paid Programs		The 700 Club		Paid Programs						**Stuber** ★★ ('19, Comedy) *Dave Bautista*				
FS1	TMZ Sports	TMZ Sports	College Basketball *Xavier at Butler*				College Basketball *New Mexico at Air Force*				College Basketball *Fresno State at Nevada*				Tua	
FX	**I, Robot** ★★½ ('04, Science Fiction) *Will Smith*				Mom		Mom	Mom	Paid Programs				**The Hate U Give** ★★★½ ('18) *Regina Hall*			
FXM	◂**Holmes & Watson**		(:15) **Downhill** ★★ ('20, Comedy-Drama)				**The Fury** ★★½ ('78, Suspense) *Kirk Douglas*				**The Salzburg Connection** ★★½			**Trouble Man** ★★½ ('72)		
FXX	Sunny	Sunny	Sunny	Sunny	Sunny	FXM Pres.	Paid Programs						**The Aftermath** ★★ ('19, Historical Drama)			
GMSHW	America	America	Puzzler	FamFeud	FamFeud	FamFeud	Paid Programs									
GOLF	◂⚲ DP World Tour Golf *Singapore Classic, Third Round* (L)							PGA Champions			PGA Champions			Golf	⚲ PGA Champions (L)	
HALL	Gold Girls	Gold Girls	Frasier	Frasier	Frasier	Frasier	Cheers	Cheers	Reba	Reba	Reba	Reba	Reba	Reba	Gold Girls	Gold Girls
HALLMV	◂Garage Sale Mysteries		Psych *Forget Me Not*		Psych		Psych		Monk		Monk		Monk		Monk	
HGTV	Hunters	Hunters	Dream	Dream	Dream	Dream	Paid Programs						Dream	Dream	Dream	Dream
HIST	Ancient Aliens		Ancient Aliens		Ancient Aliens		Paid Programs						Swamp People: Serpent		Swamp People: Serpent	
HSN	Coin Collector **(N)**		Dyson Innovations **(N)**		Best of HSN **(N)**		Dyson Innovations **(N)**		Dyson Innovations **(N)**		Dyson Innovations **(N)**		Best of HSN **(N)**		Now That's Clever!	
ID	Death by Fame		Death by Fame		People Magazine		Fatal Vows		Fatal Vows		Forbidden-Dying		Forbidden-Dying		Forbidden-Dying	
IFC	◂**Analyze That** ★★ ('02, Comedy)		**City Slickers** ★★★ ('91, Comedy)						(:45) **Casino** ★★★½ ('95, Crime Drama) *Robert De Niro, Sharon Stone*						(:45) **Kingp**	
INSP	◂**The Unforgiven** ('60)		Wagon Train		The High Chaparral		Campmeeting *Mike Murdock*				Campmeeting		Campmeeting			
LIFE	◂**Spinning Out**		**Safe Room** ('22, Suspense) *Nik Sanchez*				Paid Programs									
LMN	◂**A Deadly Grudge**		**Driven to Murder** ('22, Suspense) 'TV14'				Paid Programs				**Who Killed My Husband?** ('16) 'TV14'				**Husband's Wife**	
MAGN	Maine Cabin Masters		Maine Cabin Masters		Time Fixer	Time Fixer	Salvage	Salvage	Salvage	Salvage	Old House	Old House	Old House	Old House	Old House	Old House
MOTOR	Graveyard Carz		Graveyard Carz		Engine	Engine	Texas Metal *MGCena*		Garage Squad		Bitchin' Rides		Resto My Ride		Garage	Classic Car
MPLEX	◂**Jod Dune**	(:23) **Johnny English** ★★ ('03)			(1:51) **Johnny English Reborn** ('11)		**Shark Bait** ★★ ('06)				(4:48) **The Ladybug**		**Thomas-Magic Railroad**		**Moms**	
MSNBC	The Last Word With		11th Hour		Dateline				Dateline		The Mehdi Hasan Show		The Katie Phang Sho		Velshi **(N)** (L)	
NATGEO	Animal Kingdom		Egypt From Above		Egypt From Above		Latin America		Skeletons-Inca Rebellion		Paid Programs					
NGWLD	Jungle Animal Rescue		Jungle Animal Rescue		Paid Programs								The Incredible Dr. Pol		The Incredible Dr. Pol	
OWN	Ready to Love		Ready to Love		Ready to Love		Dr. Phil		Dr. Phil		Dr. Phil		Dr. Phil *Tense Reunions*		Dr. Phil	
OXYG	Accident, Suicide		Accident, Suicide		Family Massacre		Family Massacre		Family Massacre		Dateline (Part 1 of 2)		Dateline (Part 2 of 2)		Dateline: Secrets	
PARMT	**Indiana Jones and the Last Crusade** ★★★½ ('89, Adventure)						Paid Programs						Bar Rescue *Bar Fight*		NCIS	
POP	Movie				Ghost Whisperer		Ghost Whisperer		Ghost Whisperer		Ghost Whisperer		Ghost Whisperer		Ghost Whisperer	
QVC	L'Artiste by Spring Step (L)		Breezies Intimates (L)		Barefoot Dreams		TBA						AM Style With Leah Williams **(N)** (L)			
SCI	Mega Machines		Mega Machines		Mega Machines		Engineering on		Engineering on		Mythical Beasts		Mythical Beasts		Mythical Beasts	
SMITH	America's Hidden		Spy Wars-Damian Lewis		Spy Wars-Damian Lewis		Spy Wars-Damian Lewis		Spy Wars-Damian Lewis		Aerial America *Nevada*		Aerial America		Aerial America	
SONY	◂**Oldboy** ★★ ('13, Suspense)			**Santa Fe** ★★½ ('51)			(:10) **Sahara** ★½ ('95, War) *Mark Lee* 'TVPG'				**Guarding Tess** ★★½ ('94)			(:45) **Decision at Sundown** ★★½		
SUND	Columbo			(:45) Columbo				Andy G.	Andy G.	Andy G.	Andy G.	Andy G.	Andy G.	Andy G.	Andy G.	TBA
SYFY	◂**Krampus** ★★½ ('15)		**The Legend of Hercules** ★½ ('14, Adventure)				**Escape the Field** ('22, Horror) *Theo Rossi*				Paid Programs				Charmed	
TBN	Gaither	Creflo	Watchman	Insights	Gospel	Xtreme Life	Jordan Rubin:		Jackson	O.S.	Believe	Brain	Joel Osteen	TBA	VeggieTales	
TBS	◂**Big Mommas**		(:15) **Dreamgirls** ★★★½ ('06, Musical) *Jamie Foxx, Beyoncé Knowles*						Matters	Matters	The Cube		The Cube		American	American
TCM	(:06) **Assig**	(:40) **Usher**	**Queen of Blood** ★★½ ('66)			Time Out	(:15) **Queen of Outer Space** ★½ ('58)				**Green Mansions** ★★★½ ('59, Romance)				(:09) **Hour**	(:28) **Land**
TLC	◂90 Day: Other		Darcey & Stacey		90 Days	90 Days	90 Day Fiancé *Love Me or Leave Me*				Lottery Changed		Lottery Changed		Gypsy Wedding	
TNT	◂**Batman v Superman**		NCIS: New Orleans		NCIS: New Orleans		NCIS: New Orleans		NCIS: New Orleans		NCIS: New Orleans		NCIS: New Orleans		NCIS: New Orleans	
TRU	◂**The Replacements** ★★½ ('00, Comedy)				Jokes	Jokes	World's Dumbest ...		World's Dumbest ...		Funniest	Funniest	Funniest	Funniest	Carbonaro	Carbonaro
TRAVEL	Kindred Spirits		Kindred Spirits		Kindred Spirits		Paid Programs						UFOs: The Lost Evid		UFOs: The Lost Evid	
TVLAND	King	King	Raymond	Raymond	Mom	Mom	Mom	Mom	Goldbergs	Goldbergs	Roseanne	Roseanne	Roseanne	Roseanne	Roseanne	Roseanne
UNIV	◂Combate	Nosotr.	La rosa de Guadalupe		Vecinos	P. Luche	El gordo y la flaca		Nosotr.	Notici	Los Gonz	Los Gonz	Paid Programs		Planeta de	Planeta de
UP	Blue Bloods *Exiles*		Blue Bloods *Partners*		Paid Programs						Heartland		Heartland *Aftermath*		Heartland	
USA	9-1-1		Dateline		Dateline *A Perfect Spot*		Dateline (Part 1 of 2)		Dateline (Part 2 of 2)		Chicago P.D.		Premier		⚽ Premier League Soccer (L)	
WE	◂Love- Loc.		Growing Up Hip Hop		Love After Lockup *Drunk In Love*		Waka & Tammy		Paid Programs							

BROADCAST	12 AM	12:30	1 AM	1:30	2 AM	2:30	3 AM	3:30	4 AM	4:30	5 AM	5:30	6 AM	6:30	7 AM	7:30
ABC	Local Programs										Local Programs		Local Programs		Good Morning America **(N)**	
CBS	◂Corden	Local Programs									Local Programs		Lucky Dog	Innovation	Mission	Hope-Wild
FOX	Local Programs										Local Programs					
NBC	◂Meyers	(:37) NBC	(:12) Top Story With		1st Look	1st Look	1st Look	Local Programs			Local Programs		Today **(N)**			Local Pro
CW	Local Programs										Local Programs		Local Pro	Local Pro	Into Wild	Into Wild
PBS*	Making Black America		Making Black America		Independent Lens *Outta the Muck*		Food Flirt		Old House	Old House	Mr. Rogers	Arthur	Molly	Almas	Wild Kratts	Curious
ANTENNA	Wings	Wings	Alice	Alice	Benson	Benson	Bunker	Bunker	Bewitched	Bewitched	Burns/Allen	Burns/Allen	Jack Benny	Jack Benny	Bachelor	Bachelor
COZI	Las Vegas		Las Vegas		3rd Rock	3rd Rock	Gimme	Gimme	Paid Programs		Highway to Heaven		Highway to Heaven		McCloud	
H&I	Baywatch *Trial by Fire*		Baywatch		NUMB3RS *Brutus*		Renegade *Teen Angel*		Restless	Lawman	Renegade		Renegade		Walker, Texas Ranger	
ION	Hawaii Five-0		Paid Programs								Bones		Bones		Bones	
METV	Hitch.	Hitch.	Mannix		Cannon		Barnaby Jones		Petticoat	Petticoat	Hillbillies	Hillbillies	Pink Panther's Party		The Tom and	

◂ = Program already in progress; **(N)** = New program/episode; ⚽ = Live sports event.
*PBS programming varies regionally. Check your local stations for programming availability.

11 Saturday

	CENTRAL	8 AM	8:30	9 AM	9:30	10 AM	10:30	11 AM	11:30	12 PM	12:30	1 PM	1:30	2 PM	2:30	3 PM	3:30
	MOUNTAIN	7 AM	7:30	8 AM	8:30	9 AM	9:30	10 AM	10:30	11 AM	11:30	12 PM	12:30	1 PM	1:30	2 PM	2:30
HBO	HBO	‹Cant Wait	GoldenEye ★★★ ('95, Action) 'PG-13'			(:45) Black Art: In the Absence				(:15) **Walk the Line** ★★★ ('05, Biography) 'PG-13'				Real, Bill Maher		Game	
	HBO2	‹The Apoll	(:25) Real, Bill Maher	(:25) **Captain Phillips** ★★★½ ('13) 'PG-13'				(:40) **Dune** ★★★½ ('21, Science Fiction) *Timothée Chalamet* 'PG-13'				(:20) **Black Adam** ★★½ ('22)					
	HBOC	‹Adventures of Tintin		(:07) **Furry Vengeance** ★ ('10)		(:39) **The Bob's Burgers Movie** ★★★ ('22)				(:21) **My Cousin Vinny** ★★★½ ('92) 'R'				(:36) **Morris From America** ★★★			
	HBOF	‹Good Boy! ★★ ('03)		**Kung Fu Panda** ★★★ ('08)		**Chitty Chitty Bang Bang** ★★★½ ('68) 'G'						(12:58) **Madagascar 2**				(:28) **Cops and Robbersons** ★★	
	HBOS	‹Man of Steel ★★½ ('13, Action) 'PG-13'		**Unm**		(:25) Game	The Last of Us			(:21) The		(:14) The Last of Us			The Last of Us		(:20) TBA
	HBOZ	‹Step Up	Stargate ★★½ ('94) *Kurt Russell* 'PG-13'			**Regression** ★½ ('15, Suspense) 'R'				(:19) **Death on the Nile** ★★½ ('22) 'PG-13'				(:26) **Swiss Army Man** ★★½ ('16)			
CINEMAX	MAX	‹The Thomas Crown Affair ('99) 'R'		(:37) **The Break-Up** ★★ ('06) 'PG-13'				(:24) **We're the Millers** ★★ ('13)		(:14) **Nostalgia** ★★ ('18, Drama) 'R'						(:08) **Geostorm** ★½	
	MMAX	‹What's Eating		(:08) **The Other Woman** ★★ ('14) 'PG-13'			(10:58) **Killers** ★½ ('10) 'PG-13'			(:39) **Lara Croft: Tomb Raider** ★★ ('01)				(:20) **Pacific Rim** ★★★ ('13)			
	AMAX	(:11) **Bulletproof Monk** ★★ ('03) 'PG-13'				(9:55) **Another Me** ('13) 'PG-13'				(:20) **The Grand Budapest Hotel**		**Abduction** ★½ ('11, Action) 'PG-13'				(2:46) **Miami Vice** ('06)	
	5MAX	‹Thousand	(:43) **Transcendence** ★★ ('14) 'PG-13'				(:43) **The Fault in Our Stars** ★★★ ('14, Romance) 'PG-13'					(12:49) **Napoleon Dynamite** ('04)		(:24) **Let's Be Cops** ★★ ('14) 'R'			
	MVMAX	‹Dear Evan Hansen ★★ ('21)		**Damien: Omen II** ★★½ ('78, Horror) 'R'				(:22) **Friends With Kids** ★★½ 'R'				(:10) **American Pastoral** ★★ ('16, Drama) 'R'		(2:59) **Make You**			
	OMAX	‹Beautiful Creatures		(8:54) **One Missed Call** ★ ('08)			(:20) **3:10 to Yuma** ★★★ ('07, Western) 'R'			(:23) **Unlocked** ('17, Action) 'R'			**King's Graveyard Shift**			(:28) **White**	
	THMAX	‹Atonement ★★★½ ('07, Drama) 'R'				(9:59) **Bloodsport** ★★ ('88) 'R'			**Lone Survivor** ★★★ ('13, War) 'R'				**Arbitrage** ★★★ ('12, Drama) 'R'				(:21) **Donni**
SHOWTIME/TMC	SHO	‹Untamed Heart ★★★ ('93)			**Twilight** ★★½ ('08, Romance) 'PG-13'				(:45) **Good Will Hunting** ★★★½ ('97, Drama) 'R'				100: Julian Edelman				**Eve Bayou**
	SHO2	‹The Sum of All Fears		(:15) **Breaking** ★★½ ('22) 'PG-13'				**Flags of Our Fathers** ★★★½ ('06, War) 'R'					(:20) **Shooter** ★★½ ('07, Action) 'R'				**Dictator**
	SHOBET	**Changing Lanes** ★★★ ('02) 'R'		(:40) **This Ain't Normal** ('18, Documentary) 'NR'				(:25) **Miles Ahead** ★★½ ('16) 'R'				Movie				Black Famous	
	SHOF	‹Saving Flora ('18, Children's) 'NR'		**A Wonderful Time of the Year**				**Menashe** ★★★½ ('17) 'PG'		(:25) **The Evers** ('20) 'NR'				**Saving Flora** ('18, Children's) 'NR'		(:45) **Fits**	
	SHON	‹Meet Me	**The Lovers** ★★★ ('17) 'R'			(:15) **Zeroville** ('19, Comedy) *James Franco* 'R'				**Whiplash** ★★★½ ('14, Drama) 'R'				**Begin Again** ★★★ ('13) 'R'		(:45) **Tam**	
	SHOS	‹The Fighter ★★★½ ('10) 'R'			**Beverly Hills Cop** ★★★ ('84, Comedy) 'R'				**Beverly Hills Cop II** ★★½ ('87)		(:15) **Beverly Hills Cop III** ★★ ('94) 'R'					**Boyhood** ★★★★	
	SHOWN	‹Dreamland ('19) 'R'		(:15) **Daughter of the Wolf** ('19) 'R'		(:45) **Crawl** ★★★ ('19) 'R'				(:15) **Just Another Girl on the I.R.T.** ★★ ('92)				**A Love Song** ('22, Drama) 'PG'			**But Cheer**
	SHOX	‹Bandit ('22) 'R'		**Terminator Genisys** ★★ ('15) 'PG-13'				**Givers of Death** ('20) 'R'			(:45) **Hide and Seek** ('21) 'R'			(:10) **American Hangman** ('19, Suspense) 'NR'			
	TMC	‹Murina	**Rose: A Love Story** ('20) 'NR'		**Crawlspace** ('22, Suspense) 'R'			**Time Now** ('21, Suspense) 'NR'				**Thank You for Your Service** ★★★ ('17)				**Signal Intrusion**	
STARZ	STARZ	‹Bad Boys	(:28) **Here Today** ★★ ('21) 'PG-13'				(:28) **Unbearable Weight of Massive Talent**				(:18) **You're Next** ★★½ ('11) 'R'			(1:56) **Bad Boys for Life** ★★½ ('20, Action) 'R'			
	STRZCI	‹The Way of the Gun ★★½ ('00)		(:24) **Happy-Go-Lucky** ★★★ ('08) 'R'				(:23) **Legend** ★★★ ('15, Crime Drama) 'R'				(:36) **With/in** ('21, Drama) *Julianne Moore* 'NR'					
	STRZCO	‹Raising Arizona ('87)		(8:50) **John Tucker Must Die** ★½			(:22) **Ice Age: Dawn of Dinos**			(11:59) **Red Dog** ('11) 'PG'			**The Evening Star** ★★ ('96, Drama) 'PG-13'				
	STRZED	‹Take Me Home Tonight ★★ 'R'		**Admission** ★★½ ('13) *Tina Fey* 'PG-13'				(:23) **Deliver Us From Evil** ★★ ('14) 'R'				(:24) **The Grudge** ★½ ('20) 'R'		**Made** ★★½ ('01) 'R'			
	STRZIB	‹Queen	(:18) **The Commando** ('22) 'R'			(9:54) **No Good Deed** ★½ ('14)				(:20) **Assault on Precinct 13** ('05)		(:11) **Alice** ★★ ('22, Drama) *Keke Palmer* 'R'				(2:53) **How Stella Got**	
	STRZKF	‹Oddball ('15)			(:07) **Heart of Champions** ('21, Drama)				(:07) **Spider-Man: Homecoming** ★★★ ('17, Action)				(:21) **Happily N'Ever After** ★½			(2:49) **Happily Ever 2**	
STARZ ENCORE	ENCORE	‹Spider-Man: Far From Home ('19)		(:40) **Phantoms** ★★ ('98, Horror) 'R'					(:20) **Hancock** ★★½ ('08) 'PG-13'		(12:56) **Escape Room** ★★ ('19)				(:39) **Escape Room: Tournament**		
	EACTN	‹Death Wish II ★ ('82)		(:07) **Death Wish 3** ★ ('85) 'R'			(:40) **Death Wish 4: The Crackdown** ★½ ('87)			(:22) **The Chamber** ★★½ ('96, Drama) 'R'					(:17) **Redemption Day** ('21) 'R'		
	ECLASS	‹Die Hard ★★★½ ('88) 'R'			**Die Hard 2** ★★★ ('90, Action) 'R'		(:38)		(:44) **Die Hard With a Vengeance** ★★★ ('95, Action) 'R'				(1:55) **Life** ★★½ ('17) 'R'			(:41) **Alien**	
	EBLACK	‹Think Too	**When the Game Stands Tall** ★★ ('14)				(:29) **Hamburger Hill** ★★½ ('87, War) 'R'				(:21) **Some Kind of Hero** ★★½			**Death of a Telemarketer** ('20) 'R'		**Colm**	
	EFAMLY	‹Pit Pony ('97) 'NR'		(:14) **Moondance Alexander** ('07) 'G'				(10:49) **Flicka** ★★½ ('06) 'PG'			(:25) **That Thing You Do!** ★★★			(:14) **Baby's Day Out** ★★ ('94) 'PG'			
	ESUSP	‹Collection	**The Benefactor** ('15, Drama)			(:06) **The Hollow Point** ('16, Suspense)				(11:46) **Flight of the Phoenix** ('04)			(:41) **Collection** ('21, Suspense)			(:11) **Sleuth** ★★ ('07)	
	EWESTN	‹Duchess & Dirtwater Fox			(:38) Lonesome Dove (Part 1 of 4)			(:14) Lonesome Dove *On the Trail* (Part 2 of 4)				(12:46) Lonesome Dove (Part 3 of 4)				(:22) Lonesome Dove (Part 4 of 4)	
MGM	MGM+	‹Nebraska	(:40) **Nick of Time** ★★ ('95)			(:10) **Black Rain** ★★★ ('89, Crime Drama) *Andy Garcia*				(:20) **A View to a Kill** ★★½ ('85, Action)					**Never Say Never Again** ('83)		
	MGMMAR	‹Secret Headquarters	**Tales From the Darkside**				(:40) **Paranormal Activity** ★★★			(:10) **Paranormal Activity 2** ★★½			(:45) **Paranormal Activity 3** ★★½			(:10) **Paranormal 4**	
	MGMHT	(:15) **Almost Famous** ★★★★ ('00, Comedy-Drama)					(:20) **Respect** ★★½ ('21, Biography)							(:45) **What's Love Got to Do With It** ★★★		(:45) **Silverado** ★★★ ('85)	

	CENTRAL	8 AM	8:30	9 AM	9:30	10 AM	10:30	11 AM	11:30	12 PM	12:30	1 PM	1:30	2 PM	2:30	3 PM	3:30
	MOUNTAIN	7 AM	7:30	8 AM	8:30	9 AM	9:30	10 AM	10:30	11 AM	11:30	12 PM	12:30	1 PM	1:30	2 PM	2:30
	A&E	Zombie House Flipping		Zombie House Flipping		Zombie House Flipping **(N)**		Triple Digit Flip **(N)**		The First 48		**The Accountant** ★★½ ('16, Suspense) *Ben Affleck, Anna Kendrick*					
	AHC	Hunting Nazi Treasure		America: Facts		America: Facts		America: Facts		America: Facts		America: Facts		America: Facts		Inside Secret Societies	
	AMC	‹**Moneyball** ★★★½ ('11, Drama) *Brad Pitt*				**Scarface** ★★★ ('83, Crime Drama) *Al Pacino, Michelle Pfeiffer*								**The Godfather** ★★★★ ('72, Crime Drama)			
	APL	Kitty Halftime		Puppy Bowl Presents		Pit Bulls and Parolees		Pit Bulls and Parolees		Pit Bulls and Parolees		Dr. Jeff: RMV		Dr. Jeff: RMV		Dr. Jeff: RMV	
	AXSTV	Paid Programs			Legends	Wahlburgr	Wahlburgr	Hot Ones	Hot Ones	The Big Interview		The Big Interview		Top Ten	Top Ten	Best-'70s	The Very
	BBCA	Planet Earth: S. Pacific		Planet Earth: Blue Planet II				Planet Earth: Blue		Planet Earth: Blue		Planet Earth: Blue		Planet Earth: Blue		Planet Earth: Blue	
	BET	Martin	Martin	Payne	Payne	Payne	Payne	Payne	Payne	Payne	Payne	**S.W.A.T.** ★★½ ('03, Action) *Samuel L. Jackson, Colin Farrell*					
	C&I	Monster in My Family		Monster in My Family		Monster in My Family		Model Killers		Model Killers		Model Killers		The Killer Speaks		The Killer Speaks	
	CMT	Hot 20 Countdown **(N)**						**Runaway Bride** ★★ ('99, Romance-Comedy) *Julia Roberts*				(:45) **The Wedding Planner** ★★ ('01, Romance-Comedy)					
	CNBC	Paid Programs				Drone Racing				Six Nations Championship *Ireland vs France*				Six Nations Championship *Scotland vs Wales*			
	CNN	Smerconish **(N)** (L)		CNN Newsroom **(N)**		CNN Newsroom		CNN Newsroom		CNN Newsroom		CNN Newsroom		CNN Newsroom		CNN Newsroom	
	COM	Parks	Parks	Parks	Seinfeld	Seinfeld	Seinfeld	Seinfeld	Seinfeld	Seinfeld	Seinfeld	Seinfeld	Seinfeld	Seinfeld	Seinfeld	Seinfeld	Seinfeld
	COOK	Man's Greatest Food		Man's Greatest Food		Man's Greatest Food		Food Paradise		Food Paradise		Man Fire	Man Fire	Man Fire	Man Fire	Burgers	Burgers
	DISC	Naked and Afraid		Naked and Afraid		Naked and Afraid		Naked and Afraid		Naked and Afraid		Naked and Afraid		Naked and Afraid		Naked and Afraid	
	DISN	Big City	Hamster &	Marvel's	Coop	Movie			Gabby	Roll With It	Raven	Jessie	Jessie	Jessie	Jessie	Liv-Mad.	Liv-Mad.
	DLC	Body Bizarre		Body Bizarre		Body Bizarre		Mystery Diagnosis		911: The Bronx		911: The Bronx		911: The Bronx		Trauma: Life in the ER	
	ESPN	SportsCenter (L)		SportsCenter (L)		College GameDay (L)		College Basketball *Teams TBA* (L)				College Basketball *Teams TBA* (L)				College Basketball (L)	
	ESPN2	ESPN Original Documentaries				SportsCenter (L)		College Basketball *Teams TBA* (L)				College Basketball *Teams TBA* (L)				College Basketball (L)	
	EWTN	Holy	Adventure	The Friar	Catholic	At Home	Lord	Daily Mass: Olam		Religious	Dominican	Cathedrals Across America **(N)**					Rosary
	FLIX	**Atlantic City** ★★★½ ('80)			(:45) **Losing Isaiah** ★★★ ('95, Drama)			**A River Runs Through It** ★★★½ ('92)					(:45) **The Holiday** ★★½ ('06, Romance-Comedy)				

Not all networks are available in all areas.

CENTRAL	8 AM	8:30	9 AM	9:30	10 AM	10:30	11 AM	11:30	12 PM	12:30	1 PM	1:30	2 PM	2:30	3 PM	3:30
MOUNTAIN	7 AM	7:30	8 AM	8:30	9 AM	9:30	10 AM	10:30	11 AM	11:30	12 PM	12:30	1 PM	1:30	2 PM	2:30
FNC	FOX & Friends (L)		Cavuto Live **(N)** (L)		Cavuto Live **(N)** (L)		Fox News Live **(N)** (L)		Fox News Live **(N)** (L)		Fox News Live **(N)** (L)		Journal Editorial Report		Fox News Live **(N)** (L)	
FOOD	Trisha's	Trisha's	Pioneer	Pioneer	The Kitchen **(N)**		Guy's	Guy's	Superchef Mtch		NFL Tailgate Takedown		Tournament of Champions *The Super 16 Sizzles*			
FREFM	**Think Like a Man** ★★½ ('12)		(:40) **Spy** ★★★ ('15, Comedy) *Melissa McCarthy, Jason Statham*									(:20) **Grown Ups 2** ★ ('13, Comedy)			**Waterboy**	
FS1	The Great Brady Heist		All Madden				College Basketball *Marquette at Georgetown* (L)				College Basketball *Rutgers at Illinois* (L)				Horse Race (L)	
FX	◂**The Hate U Give** ('18)		**BlacKkKlansman** ★★★½ ('18, Comedy-Drama) *Adam Driver*						**Green Book** ★★★½ ('18, Comedy-Drama) *Viggo Mortensen*						**Hidden Figures** ('16)	
FXM	(:15) **Emperor of the North** ★★½ ('73, Adventure)					(:20) **The Last Hard Men** ★★			**The Fury** ★★½ ('78, Suspense) *Kirk Douglas*				**Slender Man** ★½ ('18, Horror) *Joey King*			
FXX	◂**Aftermath**	**Yesterday** ★★½ ('19, Romance-Comedy) *Himesh Patel*					King of Hill	King of Hill	Simpsons	Simpsons	Simpsons	Simpsons	Simpsons	Simpsons	Simpsons	Simpsons
GMSHW	America	America	America	America	America	America	25 Words	25 Words	Cash Cab	Cash Cab	Cash Cab	Cash Cab	Cash Cab	Cash Cab	America	America
GOLF	◂ PGA Champions (L)				GOLF Films		Golf Central Pregame		PGA Tour Golf *WM Phoenix Open, Third Round* (L)		DP Tour Golf					
HALL	Gold Girls	Gold Girls	**Taking the Reins** ('21, Romance) 'TVG'				**Taking a Shot at Love** ('21, Romance) 'TVG'				**Sweeter Than Chocolate** ('23, Romance) 'TVG'				**My Favorite Wedding**	
HALLMV	Monk		Monk		Monk		Monk		Monk		Monk		Monk		Monk	
HGTV	Dream	Dream	Dream	Dream	Dream	Dream	Dream	Dream	Love It or List It		Love It or List It		Love It or List It		Love It or List It	
HIST	Swamp People: Serpent		Swamp People: Serpent		Swamp People: Serpent		History's Greatest Heists		The UnXplained		The UnXplained		The UnXplained		The UnXplained	
HSN	Now That's Clever!		Now That's Clever!		Birkenstock Footwear **(N)**		Dyson Innovations **(N)**		G by Giuliana		G by Giuliana		Dyson Innovations **(N)**		Electronic Connection **(N)**	
ID	Til Death Do Us Part		Til Death Do Us Part		Til Death Do Us Part		Who the Bleep		Who the Bleep		Who the Bleep		Who the Bleep		Who the Bleep	
IFC	◂**Kingpin** ★★½ ('96, Comedy) *Woody Harrelson*					**The Truman Show** ★★★½ ('98) *Jim Carrey*		(:45) **Employee of the Month** ★★ ('06, Comedy)							(:15) **About Mary**	
INSP	Wagon Train		Rawhide		Rawhide		The Big Valley		The Big Valley		The Virginian *Run Away Home*		Fargo		The Young Riders	
LIFE	Paid Programs				**Dirty Little Secret** ('22, Drama)		**Switched Before Birth** ('21)				**Girl in the Basement** ('21, Crime Drama)				**Left for Dead**	
LMN	◂**Husband's Wife**		**My Husband Is Missing** ('16, Drama)				**My Husband's Double Life** ('18) 'TV14'				**My Husband's Secret Twin** ('19, Suspense)				**Secret Brother**	
MAGN	Old House	Old House	Old House	Old House	Fixer Upper		For the Love of Kitchens **(N)**		Rental	Rental	Rooms We	Rooms We	Fixer Upper		Fixer Upper	
MOTOR	Car Fix	Garage	Roadworthy Rescues		Car Fix	Garage	Four	Roadkill	Truck U	Garage	Restoration	Restoration	Restoration	Restoration	Restoration	Restoration
MPLEX	◂**Moms' Night Out**		(:12) **Jodorowsky's Dune** ★★★			(:43) **Johnny English** ★★ ('03)			(:11) **Johnny English Reborn** ★★ ('11)				(1:53) **Christmas-Hill**		**The Ladybug** ('18)	
MSNBC	Velshi **(N)** (L)		MSNBC Reports **(N)** (L)		MSNBC Reports **(N)** (L)		Alex Witt Reports **(N)** (L)		Alex Witt Reports **(N)** (L)		Yasmin Vossoughian (L)		Yasmin Vossoughian (L)		Symone **(N)** (L)	
NATGEO	Locked Up Abroad		Locked Up Abroad		Locked Up Abroad		Locked Up Abroad		Locked Up Abroad		Smuggler	Smuggler	Smuggler	Smuggler	Smuggler	Smuggler
NGWLD	The Incredible Dr. Pol		The Incredible Dr. Pol		The Incredible Dr. Pol		The Incredible Dr. Pol		The Incredible Dr. Pol		The Incredible Dr. Pol		The Incredible Dr. Pol		The Incredible Dr. Pol	
OWN	Dr. Phil		Dr. Phil		Dr. Phil		Dr. Phil		Hunters	Hunters	Hunters	Hunters	Hunters	Hunters	Hunters	Hunters
OXYG	◂Dateline: Secrets		Snapped *Denise Frei*		Snapped		Snapped		Snapped *Ashley Schutt*		Accident, Suicide		Accident, Suicide		Accident, Suicide	
PARMT	NCIS		NCIS		NCIS		NCIS		NCIS		**Forrest Gump** ★★★★ ('94, Comedy-Drama) *Tom Hanks*					
POP	Ghost Whisperer		Ghost Whisperer		Ghost Whisperer		Ghost Whisperer		Movie				Movie			
QVC	◂AM Style: Leah (L)		Saturday Morning Q - Fashion Edition **(N)** (L)								Barefoot Dreams (L)		LOGO by Lori		Denim & Co. Clearance	
SCI	Mythical Beasts		Mythical Beasts		Mythical Beasts		Mythical Beasts		Mythical Beasts		Mythical Beasts		Mythical Beasts		What on Earth?	
SMITH	Aerial America		Aerial America		Aerial America		Aerial America *Idaho*		Tomb Hunters		Tomb Hunters		Tomb Hunters		Tomb Hunters	
SONY	◂**Decision**	(:20) **They Rode West** ★★½ ('54)			**Gunmen From Laredo** ★ ('59)		(:20) **Silverado** ★★★ ('85, Western)					(:45) **The Mask of Zorro** ★★★ ('98, Adventure)				
SUND	TBA		TBA		TBA		**Planet of the Apes** ★★★★ ('68, Science Fiction)					**Beneath the Planet of the Apes** ★★★ ('70)			**Escape**	
SYFY	Charmed		Charmed		Charmed		**Miss Peregrine's Home for Peculiar Children** ★★½ ('16)				(:45) **The Last Witch Hunter** ★★ ('15, Fantasy) *Vin Diesel*					
TBN	◂VeggieTales		Joel Osteen	TBA	S. Furtick	Franklin	R. Jeffress	Veggie	History	Hannen	Brain	Acres	Praise	News	Turning Point	
TBS	American	Friends	Friends	Friends	Friends	**Star Wars: A New Hope** ★★★★ ('77, Science Fiction)					(:15) **Star Wars: The Empire Strikes Back** ★★★★ ('80) *Mark Hamill*					
TCM	◂**LandOpen**	Batman	(:08) **The Falcon in Mexico** ★★½		**King of**		**Gold Diggers of 1933** ★★★			(:45) **Black Legion** ★★★ ('37)			(:15) **12 Angry Men** ★★★★ ('57, Drama)			
TLC	Gypsy Wedding		Gypsy Wedding		90 Days	90 Days	90 Days	90 Days	90 Days	90 Days	Biggest Hoards		Biggest Hoards		Biggest Hoards	
TNT	NCIS: New Orleans		**When Harry Met Sally…** ★★★★ ('89)				**You've Got Mail** ★★½ ('98, Romance-Comedy)					**The Vow** ★★½ ('12, Romance)			(:45) **Note**	
TRU	Carbonaro	Carbonaro	Jokes	Jokes	Jokes	Jokes	Jokes	Jokes	**Austin Powers: The Spy Who Shagged Me**				Imp. Jokers	Imp. Jokers	Imp. Jokers	Imp. Jokers
TRAVEL	UFOs: The Lost Evid		UFOs: The Lost Evid		UFOs: The Lost Evid		Most Terrifying Places		Most Terrifying Places		Most Terrifying Places		Most Terrifying Places		Most Terrifying Places	
TVLAND	Roseanne	Roseanne	Roseanne	Roseanne	Roseanne	Roseanne	Roseanne	Roseanne	Mike	Mike	Mike	Mike	Mike	Mike	Mike	Mike
UNIV	Atención	Atención	Franklin	Franklin	Paid Programs						Cuéntamelo ya... al fin **(N)**		Misión Europa		Me caigo de risa **(N)**	
UP	Gilmore Girls		Gilmore Girls		Gilmore Girls		Gilmore Girls		Gilmore Girls		Gilmore Girls		Blue Bloods *Exiles*		Blue Bloods *Partners*	
USA	◂ Socc	Premier	Premier League Soccer: *Eagles vs Seagulls* (L)				Premier	College Basketball *St. Bonaventure at Duquesne* (L)				College Basketball *Fordham at Davidson* (L)			Chicago	
WE	Paid Programs		NCIS *Witch Hunt*		NCIS *Sandblast*		NCIS *Once a Hero*		NCIS *Twisted Sister*		NCIS *Smoked*		NCIS *Driven*		NCIS *Suspicion*	

BROADCAST	8 AM	8:30	9 AM	9:30	10 AM	10:30	11 AM	11:30	12 PM	12:30	1 PM	1:30	2 PM	2:30	3 PM	3:30
ABC	Good Morning America **(N)**		Local Programs				Local Programs									
CBS	CBS Saturday Morning **(N)**				Lucky Dog	Invention	Super Bowl LVII		College Basketball *Kansas at Oklahoma* (L)				PGA Tour Golf *WM Phoenix Open, Third Round* (L)			
FOX	Local Programs					Tip-Off	College Basketball *Providence at St. John's* (L)		College Basketball *Connecticut at Creighton* (L)						College Basketball (L)	
NBC	Local Programs		Earth Ody.	Wild Child	Play It	One Team	Local Pro	Premier League Soccer: *Cherries vs Magpies* (L)			NBC Sports Special				Track & Field (L)	
CW	Into Wild	Into Wild	Pet Vet	Tail-Valor	Local Programs		Local Programs									
PBS*	Work It	Tiger	Sesame St.	Rosie	Donkey	Pinkalicious	Dinosaur	Cyberchase	Go Luna	Old House	Old House	MotorWeek	Sanditon-Mast		Sanditon-Mast	
ANTENNA	Sci. World	Wild Won	Dennis	Dennis	Hazel	Hazel	Martian	Martian	Jeannie	Jeannie	Bewitched	Bewitched	That Girl	That Girl	Partridge	Partridge
COZI	◂McCloud		Columbo *Dagger of the Mind*				McMillan and Wife			Banacek *A Million the Hard Way*			Quincy, M.E.		Quincy, M.E. *Valleyview*	
H&I	Walker, Texas Ranger		Walker, Texas Ranger		Wonder Woman		MacGyver *The Escape*		MacGyver		Martial Law *Substitutes*		Lethal Weapon		Walker, Texas Ranger	
ION	Bones		Law & Order: SVU		Law & Order: SVU		Law & Order: SVU		Law & Order: SVU		Law & Order: SVU		Law & Order: SVU		Law & Order: SVU	
METV	Bugs Bunny and Friends		The Wild, Wild West		Wagon Train		The Big Valley		Gunsmoke		Bonanza		Rawhide		Have Gun	Wanted ...

◂ = Program already in progress; **(N)** = New program/episode; ⚽ = Live sports event.
*PBS programming varies regionally. Check your local stations for programming availability.

11 Saturday

	CENTRAL	4 PM	4:30	5 PM	5:30	6 PM	6:30	7 PM	7:30	8 PM	8:30	9 PM	9:30	10 PM	10:30	11 PM	11:30
	MOUNTAIN	3 PM	3:30	4 PM	4:30	5 PM	5:30	6 PM	6:30	7 PM	7:30	8 PM	8:30	9 PM	9:30	10 PM	10:30
HBO	HBO	(:10) The Last of Us		War of the Worlds ★★★ ('05) 'PG-13'				Edge of Tomorrow ★★★ ('14) 'PG-13'				TBA		The Last of Us		(10:50) TBA	
HBO	HBO2	‹Black	Jumper ★› ('08) 'PG-13'			The Heat ★★› ('13, Comedy) 'R'				The Company Men ★★★ ('10)			(:45) The Many Saints of Newark ★★★ ('21) 'R'				
HBO	HBOC	(:07) Whip It ★★★ ('09) *Ellen Page* 'PG-13'				(5:58) Lil Rel Howery		The Beach Bum ★★ ('19) 'R'		Life of Crime ★★› ('13) 'R'					(:16) Ingrid Goes West ★★★ 'R'		
HBO	HBOF	Nine ★★› ('09, Musical) 'PG-13'				My Life in Ruins ★★ ('09)			(:36) Big Momma's House 2 ★›			(:15) The New Guy ★ ('02)			(:44) Blended ★› ('14) 'PG-13'		
HBO	HBOS	‹TBA		(4:55) The Menu ★★★ ('22) 'R'		(:45) Bride Wars ★› ('09) 'PG'				(:15) Fool's Gold ★› ('08, Action) 'PG-13'				(:10) Garden State ★★★ ('04, Comedy) 'R'			
HBO	HBOZ	O ★★› ('01, Drama) 'R'			(:39) Shutter ★› ('08) 'PG-13'			Let Me In ★★★ ('10, Horror) 'R'				Hereditary ★★★› ('18, Horror) 'R'				(:08) Blair Witch ★★	
CINEMAX	MAX	‹Geostorm ★› ('17)		(4:58) Hunter Killer ★★ ('18, Action) 'R'				Species ★★ ('95, Science Fiction) 'R'				(8:49) Species II ★ ('98) 'R'			(:22) Species III ★ ('04) 'R'		
CINEMAX	MMAX	‹Pacific	Thoroughbreds ★★★ ('17)			RocknRolla ★★› ('08, Crime Drama) 'R'				Nobody ★★★ ('21, Action) 'R'			Sabotage ★★★ ('14, Action) 'R'				(:22) 12
CINEMAX	AMAX	‹Miami Vice ★★›		(4:59) Dr. No ★★★ ('62, Action) 'PG'				(6:49) Thunderball ★★★ ('65, Action) 'PG'				You Only Live Twice ★★★ ('67) 'PG'				(10:57) Diamonds-For	
CINEMAX	5MAX	(:09) The Mule ★★› ('18, Crime Drama) 'R'				(:06) Memento ★★★› ('00, Suspense) 'R'				The Bourne Identity ★★★ ('02) 'PG-13'				(9:59) The Bourne Supremacy ★★★ ('04)			
CINEMAX	MVMAX	‹Make Your Move ('13)		(4:50) Rising Sun ★★★ ('93, Mystery) 'R'				Coming to America ★★★ ('88, Comedy) 'R'				(8:57) Clean and Sober ★★★ ('88) 'R'				Escobar: Lost	
CINEMAX	OMAX	‹Whiteboyz ★★› 'R'		(4:57) Firestorm ★ ('98, Action) 'R'		(:26) Next Day Air ★› ('09) 'R'				(7:51) Team America: World Police			(:29) Shark Night 3D ★› ('11)			Disturbing Behavior	
CINEMAX	THMAX	‹Donnie Darko ★★★				(:15) Once Upon a Time in Brooklyn ★★ 'R'				(:12) From Dusk Till Dawn ★★› ('96) 'R'		From Dusk Till Dawn 2				(:29) From Dusk Till Dawn 3	
SHOWTIME/TMC	SHO	‹Eve's Bayou ★★★› ('97) 'R'				Everything Everywhere All at Once ★★★› ('22) 'R'				Boxing							Your Hon
SHOWTIME/TMC	SHO2	‹The Dictator ★★›		Trading Places ★★★ ('83, Comedy) 'R'				Your Honor				Breaking ★★› ('22) 'PG-13'		(:45) Shooter ★★› ('07, Action) *Mark Wahlberg* 'R'			
SHOWTIME/TMC	SHOBET	Whitney: Can I Be Me ('17) 'NR'		(:40) Booty Call ★★› ('97) 'R'				Fresh ★★★ ('94, Drama) *Sean Nelson* 'R'				Pimp ('18, Crime Drama) 'NR'		The Show: California Love			
SHOWTIME/TMC	SHOF	‹The Fits ★★★›		Small Soldiers ★★› ('98, Comedy) 'PG-13'				Imagine That ★★ ('09, Children's) 'PG'				The Nanny Diaries ★★ ('07)			(:45) Twilight-Dawn		
SHOWTIME/TMC	SHON	‹Tammy Dying		(:15) Bad Santa ★★★ ('03, Comedy) 'R'				Whiplash ★★★› ('14, Drama) 'R'				Nothing Compares ('22) 'NR'			Stand by Me ★★★★ ('86)		
SHOWTIME/TMC	SHOS	‹Boyhood ★★★★ ('14) 'R'		(:45) Spotli		Beverly Hills Cop ★★★ ('84) 'R'		(:45) Beverly Hills Cop II ★★› ('87) 'R'				Beverly Hills Cop III ★★ ('94) 'R'		(:15) The Fighter ('10)			
SHOWTIME/TMC	SHOWN	‹But-Cheerlead.		Jason's Lyric ★★› ('94, Drama) 'R'				Men ★★› ('22, Horror) 'R'			(:45) Romeo & Juliet ★★ ('13) 'PG-13'				(:45) A Love Song ('22, Drama) 'PG'		
SHOWTIME/TMC	SHOX	Stillwater ★★› ('21, Drama) *Matt Damon* 'R'				(:20) Bad Influence ★★★ ('90)				The Usual Suspects ★★★› ('95) 'R'				(9:50) Bandit ('22, Crime Drama) 'R'			
SHOWTIME/TMC	TMC	‹Broadcast	(:45) John and the Hole ('21, Suspense) 'R'			Crawlspace ('22, Suspense) 'R'				Wrong Turn ('21, Horror) *Charlotte Vega* 'R'				The Retreat ('21, Suspense) 'NR'		Wrong	
STARZ	STARZ	The Ugly Truth ★› ('09) 'R'			(:42) Little Women ★★★› ('19, Drama) 'PG'					Paul Blart: Mall Cop 2 ★ ('15)			(:38) Fall ★★› ('22, Suspense) *Virginia Gardner* 'PG-13'				
STARZ	STRZCI	‹With/in ('21) 'NR'		(4:54) Inferno ★★ ('16, Suspense) 'PG-13'				(6:57) Novitiate ★★★ ('17, Drama) 'R'				The Way of the Gun ★★› ('00, Crime Drama) *Ryan Phillippe* 'R'					
STARZ	STRZCO	‹Raising Arizona ★★★ ('87)			(:23) Ice Age: Dawn of Dinos			John Tucker Must Die ★› ('06)				The Evening Star ★★ ('96) 'PG-13'			(:44) The Slammin' Salmon ★★		
STARZ	STRZED	‹Made ('01)	(:37) Death Race ★★ ('08, Action) 'R'				(:24) The Grudge ★› ('20) 'R'			Admission ★★› ('13) *Tina Fey* 'PG-13'				(9:48) Men in Black: International		(:45) Hills	
STARZ	STRZIB	‹How Stella Got	Run the	Run	Run the	Run the	Run the	Run the	(7:59) Run	Run the	Alice ★★ ('22, Drama) 'R'			(:44) Fast Color ('18) 'PG-13'			
STARZ	STRZKF	Oddball ('15, Children's) 'NR'			(:38) Dunston Checks In ★★★			(:07) Maiden ('18) 'PG'			(:45) Spider-Man: Homecoming ★★★ ('17) 'PG-13'				(10:59) Josie-Pussycats		
STARZ ENCORE	ENCORE	(:11) Spider-Man: Far From Home ★★★› ('19) 'PG-13'				(:24) Hancock ★★› ('08) 'PG-13'				54 ★★ ('98, Drama) 'R'			(:36) Derailed ★★ ('05, Suspense) 'R'			Charl	
STARZ ENCORE	EACTN	‹Charlie's Angels ('19, Action) 'PG-13'				Death Wish ★★★ ('74) 'R'			(:36) Death Wish II ★ ('82) 'R'			(:07) Death Wish 3 ★ ('85) 'R'			(:40) Death Wish 4		
STARZ ENCORE	ECLASS	‹Alien ★★★★ ('79) 'R'			(:40) Aliens ★★★★ ('86, Science Fiction) *Carrie Henn* 'R'					Alien 3 ★★ ('92, Science Fiction) 'R'				(9:57) Alien Resurrection ★★› ('97) 'R'			
STARZ ENCORE	EBLACK	‹Colombiana ★★ ('11) 'PG-13'			(:21) Hamburger Hill ★★› ('87)				(:13) When the Game Stands Tall ★★ ('14)			(:11) Death of a Telemarketer ('20)			(:41) Sneakers ★★★ ('92)		
STARZ ENCORE	EFAMLY	‹Gulliver Returns ('21) 'NR'			(:25) Moondance Alexander ('07)				That Thing You Do! ★★★ ('96) 'PG'			(8:49) Patch Adams ★★› ('98)			(:45) Mr. Church ★★ ('16, Drama)		
STARZ ENCORE	ESUSP	‹Sleuth	(:42) Homefront ★★ ('13, Action)			(:25) The Benefactor ('15, Drama)				Taken ★★★ ('08, Action)			Sleuth ★★ ('07, Suspense) *Michael Caine, Jude Law*				
STARZ ENCORE	EWESTN	‹Streets of Laredo (Part 1 of 3)			(:26) Streets of Laredo (Part 2 of 3)			(6:55) Streets of Laredo (Part 3 of 3)			(:25) Desolation Canyon ★★ ('06)			(9:48) Stagecoach ★★ ('66, Western) 'NR'			
MGM	MGM+	‹Never Say Nvr		(4:50) For Your Eyes Only ★★★ ('81, Action)				Skyfall ★★★› ('12, Action) *Daniel Craig, Judi Dench*					(:25) From Russia With Love ★★★› ('63)			(:25) Licenc	
MGM	MGMMAR	‹Paranml 4	(:40) Paranorml-Marked			God.-Harlem		Smile ★★★ ('22, Horror) *Sosie Bacon*				A Quiet Place Part II ★★★			(:40) Rosemary's Baby ★★★★		
MGM	MGMHT	‹Silverado ★★★		Wrath of Man ★★› ('21, Action)				The Wolf of Wall Street ★★★› ('13, Comedy-Drama) *Jonah Hill*					House of Gucci ★★› ('21, Drama)				

	CENTRAL	4 PM	4:30	5 PM	5:30	6 PM	6:30	7 PM	7:30	8 PM	8:30	9 PM	9:30	10 PM	10:30	11 PM	11:30
	MOUNTAIN	3 PM	3:30	4 PM	4:30	5 PM	5:30	6 PM	6:30	7 PM	7:30	8 PM	8:30	9 PM	9:30	10 PM	10:30
	A&E	American Assassin ★★ ('17, Action) *Dylan O'Brien, Michael Keaton*						Deepwater Horizon ★★★ ('16, Suspense) *Kurt Russell*				Road Wars	Road Wars	Road Wars	Road Wars	Road Wars	Road Wars
	AHC	Inside Secret Societies		Inside Secret Societies		Inside Secret Societies		Ultimate Warfare		Ultimate Warfare		Ultimate Warfare		Ultimate Warfare		Ultimate Warfare	
	AMC	‹The Godfather ★★★★ ('72, Crime Drama)				The Godfather, Part II ★★★★ ('74, Crime Drama) *Al Pacino, Robert Duvall*										The Departed ★★★› ('06)	
	APL	Dr. Jeff: RMV		Dr. Jeff: RMV		My Pack Life		My Pack Life		My Pack Life		Dr. Jeff: RMV		Dr. Jeff: RMV		My Pack Life	
	AXSTV	Now & Then Blake		Bobby & Whitney			Top Ten	Lindsey Buckingham		Heart		Heart		Top Ten	Top Ten	Best-'70s	The Very
	BBCA	Planet Earth: Blue		Planet Earth: Blue		Planet Earth: Blue		Planet Earth: Frozen Planet II **(N)**		(:22) Planet Earth: Blue		(:22) Planet Earth: Blue		(:22) Planet Earth: Blue		(:22) Planet	
	BET	Lakeview Terrace ★★› ('08, Suspense) *Samuel L. Jackson*						Django Unchained ★★★› ('12, Western) *Jamie Foxx*						Martin	Martin	Martin	Martin
	C&I	The Killer Speaks		The Killer Speaks		The Killer Speaks		Chippendales Murders		Chippendales Murders		Chippendales Murders		Chippendales Murders		Chippendales Murders	
	CMT	(:15) The Back-up Plan ★› ('10, Romance-Comedy)				(:45) Runaway Bride ★★ ('99, Romance-Comedy) *Julia Roberts*						The Wedding Planner ★★ ('01, Romance-Comedy)					
	CNBC	American Greed		American Greed		Shark Tank		Shark Tank		Shark Tank		Shark Tank		Shark Tank		Shark Tank	
	CNN	CNN Newsroom		CNN Newsroom		CNN Newsroom		CNN Newsroom		CNN Special Program				History of the Sitcom		History of the Sitcom	
	COM	This Is 40 ★★› ('12, Romance-Comedy) *Paul Rudd*					TBA							South Park	South Park	South Park	South Park
	COOK	Burgers	Burgers	Man, Food	Man, Food	Man, Food	Man, Food	Man, Food	Man, Food	Man, Food	Man, Food	Man, Food	Man, Food	Man, Food	Man, Food	Man, Food	Man, Food
	DISC	Naked and Afraid		Naked and Afraid		Naked and Afraid		Naked and Afraid		Naked and Afraid		Naked and Afraid		Naked and Afraid		Naked and Afraid	
	DISN	Raven	Raven	(:15) Movie				Movie			Amphibia	(:10) Gabby	Big	Raven	Roll With It	Jessie	Jessie
	DLC	Trauma: Life in the ER		Trauma: Life in the ER		Trauma: Life in the ER		Monsters Inside Me		Monsters Inside Me		Monsters Inside Me		Monsters Inside Me		Monsters Inside Me	
	ESPN	College Basketball (L)		College Basketball *Indiana at Michigan* (L)				UFC 284: Makhachev vs. Volkanovski - Prelims (L)				College Basketball *Teams TBA* (L)				SportsCenter (L)	
	ESPN2	College Basketball (L)		College Basketball *Teams TBA* (L)				College Basketball *Teams TBA* (L)				College Basketball *Teams TBA* (L)				ESPN Documentaries	
	EWTN	Catechism	The Creed	The Miracle	Walsing--	Daily Mass: Olam		My Name Is Bernadette ('11, Drama)				Living Right		Defend Life	Bookmark	Daily Mass: Olam	
	FLIX	The Ladies Man ★ ('00)			The Naked Gun: Police Squad			American Graffiti ★★★★ ('73)				Dazed and Confused ★★★				(:45) Eddie Murphy Raw ★★›	

Not all networks are available in all areas.

CENTRAL	4 PM	4:30	5 PM	5:30	6 PM	6:30	7 PM	7:30	8 PM	8:30	9 PM	9:30	10 PM	10:30	11 PM	11:30
MOUNTAIN	3 PM	3:30	4 PM	4:30	5 PM	5:30	6 PM	6:30	7 PM	7:30	8 PM	8:30	9 PM	9:30	10 PM	10:30
FNC	The Big Saturday Sho		Fox Report (L)		Gutfeld!		One Nation		Dan Bongino		Lawrence Jones		One Nation		Dan Bongino	
FOOD	Tournament of Champions				Tournament of Champions *8 Warriors Remain* **(N)**				Tournament of Champions				Tournament		Tournament	
FREFM	◂**The Waterboy** ★› ('98, Comedy)		**Ant-Man and The Wasp** ★★★ ('18, Action)						(:15) **Ant-Man and The Wasp** ★★★ ('18, Action) *Paul Rudd*						(10:55) **Vacation** ★★	
FS1	◂ Horse Race (L)		All Madden				College Basketball *Seton Hall at Villanova* (L)		College Basketball *Colorado at Utah* (L)						The Perfect 10	
FX	◂**Hidden Figures** ★★★› ('16)				**The Help** ★★★› ('11, Drama) *Viola Davis, Emma Stone*							**The Help** ★★★› ('11, Drama) *Viola Davis, Emma Stone*				
FXM	◂**Man on Fire** ★★› ('04, Crime Drama) *Denzel Washington*				(:45) **The Rock** ★★★ ('96, Action) *Sean Connery, Nicolas Cage*							**The Rock** ★★★ ('96, Action) *Sean Connery*				
FXX	Simpsons	Simpsons	Family Guy	Family Guy	Family Guy	Family Guy	Family Guy	Family Guy	Family Guy	Family Guy	Family Guy	Family Guy	Family Guy	Family Guy	Archer	Archer
GMSHW	America	America	America	America	The $100,000 Pyramid		FamFeud	FamFeud	FamFeud	FamFeud	FamFeud	FamFeud	FamFeud	FamFeud	FamFeud	FamFeud
GOLF	◂DP Tour Golf		Golf Central (L)		PGA Tour Golf *WM Phoenix Open, Third Round*										DP Tour Golf (L)	
HALL	◂**My Favorite Wedding**		**The Wedding Veil Expectations** ('23) 'TVG'				**A Paris Proposal** ('23, Romance-Comedy) 'TVG'				**Paris, Wine & Romance** ('19, Romance) 'TVG'				Gold Girls	Golde
HALLMV	Monk		Monk		Monk		Monk		Monk		Monk		Monk		Monk	
HGTV	Love It or List It		Love It or List It		Love It or List It		Holmes Family Rescue **(N)**		Rico to the Rescue **(N)**		House Hunters		Hunters	Hunt Intl	Rico to the Rescue	
HIST	The UnXplained		The UnXplained		The UnXplained		The UnXplained		The UnXplained		The UnXplained		The UnXplained		The UnXplained	
HSN	Coin Collector **(N)**		Dyson Innovations **(N)**		Signature Club		Signature Club		Dyson Innovations **(N)**		Today's Super-Special		Today's Super-Special		Today's Super-Special	
ID	The Playboy Murders		The Playboy Murders		The Playboy Murders		Affairs	Affairs	Killer Attraction **(N)**		Dead. Sins	Dead. Sins	The Playboy Murders		Killer Attraction	
IFC	◂**There's Something About Mary** ★★★ ('98)				(:15) **Mr. Deeds** ★ ('02, Comedy)				(:15) **Ted 2** ★★ ('15, Comedy) *Mark Wahlberg*					(:45) **Sahara** ★★› ('05)		
INSP	The Young Riders		Gunsmoke		Gunsmoke		**Arrowhead** ★★› ('53, Western) *Charlton Heston*					Gunsmoke	Gunsmoke *The Pariah*		**Buffalo Soldiers** ('97)	
LIFE	◂**Left for Dead**		**Gwen Shamblin: Starving for Salvation** ('23)				**Girl Who Escaped: Kara Robinson Story**				Escaping Captivity: The Kara Robinson Story **(N)**				**Girl Who Escaped**	
LMN	◂**Secret Brother**		**Trapped With My Husband** ('22, Suspense)				**Betrayed by My Husband** ('17, Suspense)				**Framed by My Husband** ('21, Suspense)				**Betrayed-Husband**	
MAGN	Fixer Upper		Fixer Upper		Delicious	Delicious	Family	Family	Delicious	Delicious	Delicious	Delicious	Delicious	Delicious	Delicious	Delicious
MOTOR	Restoration	Restoration	Restoration	Restoration	Restoration	Restoration	Carspotting		Jesse James		Getaway Driver		Getaway Driver		Jesse James	
MPLEX	◂**Ladybug**	(:18) **Shark Bait** ★★		**Thomas-Magic Railroad**			**Johnny English** ★★ ('03)			(:28) **Johnny English Reborn** ★★			(:10) **Moms' Night Out** ★› ('14, Comedy)			
MSNBC	PoliticsNation **(N)** (L)		Voices-Alicia Menendez (L)		Voices-Alicia Menendez (L)		Ayman **(N)** (L)		Ayman **(N)** (L)		Voices-Alicia Menendez		Ayman		Ayman	
NATGEO	Smuggler	Smuggler	Smuggler	Smuggler	Smuggler	Smuggler	Smuggler	Smuggler	Smuggler	Smuggler	Mariana van		To Catch a Smuggler		Smuggler	Smuggler
NGWLD	The Incredible Dr. Pol		The Incredible Dr. Pol		The Incredible Dr. Pol		The Incredible Dr. Pol **(N)**		The Incredible Dr. Pol **(N)**		The Incredible Dr. Pol		The Incredible Dr. Pol		The Incredible Dr. Pol	
OWN	Hunters	Hunters	Hunters	Hunters	Love & Marriage: DC		Love & Marriage: DC **(N)**		Love & Marriage: DC		Love & Marriage: DC		Love & Marriage: DC		Love & Marriage: DC	
OXYG	Accident, Suicide		Accident, Suicide		Accident, Suicide		Accident, Suicide		Floribama Murders **(N)**		Aaron Hernandez Uncovered				Aaron Hernandez	
PARMT	◂**Forrest**		**Dirty Dancing** ★★★ ('87, Romance) *Jennifer Grey*				**Forrest Gump** ★★★★ ('94, Comedy-Drama) *Tom Hanks, Robin Wright*							**Dirty Dancing** ★★★ ('87)		
POP	◂Movie		Movie				NCIS: New Orleans		NCIS: New Orleans		NCIS: New Orleans		NCIS: New Orleans		NCIS: New Orleans	
QVC	Clarks Footwear **(N)** (L)		Barefoot Dreams (L)		LOGO by Lori		Isaac Mizrahi Live! **(N)** (L)		Belle by Kim Gravel (L)		Fashion Days **(N)** (L)				Belle by Kim Gravel (L)	
SCI	What on Earth?		What on Earth?		What on Earth?		What on Earth?		What on Earth?		What on Earth?		What on Earth?		What on Earth?	
SMITH	Leg Pharaohs		Leg Pharaohs		Leg Pharaohs		Leg Pharaohs		Leg Pharaohs		Leg Pharaohs		WWII Battles in Color		WWII Battles in Color	
SONY	(:15) **The Legend of Zorro** ★★ ('05, Adventure)					(:40) **The Eagle Has Landed** ★★› ('76, War)						(:10) **Company of Heroes** ('13, Action)			(10:55) **Eagle-Landed**	
SUND	◂**Escape From Planet of Apes**			**Conquest of the Planet of the Apes** ★★›				**Planet of the Apes** ★★★★ ('68, Science Fiction)					**Rocky IV** ★★ ('85, Drama) *Sylvester Stallone*			
SYFY	**Tomb Raider** ★★› ('18, Adventure) *Alicia Vikander*				**Maze Runner: The Scorch Trials** ★★ ('15, Science Fiction)							(:27) **Cowboys & Aliens** ★★› ('11, Science Fiction)				
TBN	Graham	Graham	Precious Memories		Charles Stanley		Huckabee **(N)**		Mike Rowe	Paid Prog.	Hour	Youseff	Huckabee		Mike Rowe	L. Fontaine
TBS	**Star Wars: Return of the Jedi** ★★★› ('83, Science Fiction)						Burgers	Burgers	Burgers	Burgers	Burgers	**Star Wars: A New Hope** ★★★★ ('77, Science Fiction)				
TCM	**Quo Vadis** ★★★ ('51, Historical Drama) *Robert Taylor, Deborah Kerr*						**A Soldier's Story** ★★★ ('84, Mystery)				**Sergeant Rutledge** ★★★ ('60, Western)				**Kiss the Blood**	
TLC	Biggest Hoards		Biggest Hoards		Dr. Pimple Popper		Dr. Pimple Popper		Dr. Pimple Popper		Dr. Pimple Popper		Dr. Pimple Popper		Dr. Pimple Popper	
TNT	◂**The Notebook** ★★› ('04, Romance) *Ryan Gosling*				**Crazy Rich Asians** ★★★› ('18, Romance-Comedy)						**Two Weeks Notice** ★★› ('02) *Hugh Grant*				**The Wedding Singer**	
TRU	Imp. Jokers	Imp. Jokers	Imp. Jokers	Imp. Jokers	Imp. Jokers	Imp. Jokers	Imp. Jokers	Imp. Jokers	Jokes	Jokes	Jokes	Jokes	Imp. Jokers	Jokes	Jokes	Jokes
TRAVEL	Top 10-Terrifying		Unexplained: C		Unexplained: C		Unexplained: C		Unexplained: C		Help! My Ho		Unexplained: C		Unexplained: C	
TVLAND	Mike	Mike	Mike	Mike	Mom	Mom	Mom	Mom	Two Men	Two Men	Two Men	Two Men	Two Men	Two Men	Two Men	Two Men
UNIV	◂Me caigo de risa **(N)**		Vecinos	Noticiero (L)	Familia	Familia	Será anunciado **(N)**						Nosotr.	Noticiero (L)	& noche **(N)**	
UP	Blue Bloods		Blue Bloods		Blue Bloods		Blue Bloods *Loose Lips*		Blue Bloods		Blue Bloods		Blue Bloods		Blue Bloods	
USA	◂Chicago	Chicago P.D.	Chicago P.D.		Chicago P.D.		Chicago P.D.		Chicago P.D.		Chicago P.D.		Chicago P.D.		Chicago	
WE	NCIS *Sharif Returns*		NCIS *Blowback*		NCIS		NCIS		NCIS *Skeletons*		NCIS *Iceman*		NCIS *Grace Period*		NCIS *Cover Story*	

BROADCAST	4 PM	4:30	5 PM	5:30	6 PM	6:30	7 PM	7:30	8 PM	8:30	9 PM	9:30	10 PM	10:30	11 PM	11:30
ABC	Local Programs			News	Local Programs		NBA	NBA Basketball *Los Angeles Lakers at Golden State Warriors* (L)					Local Programs			
CBS	◂ PGA Golf (L)			News	Local Programs		NCIS: Hawai'i		48 Hours		48 Hours		Local Programs			
FOX	◂ College Basketball (L)		Local Programs				The Perfect 10 Ten legendary football icons.				Local Programs		Hell's Kitchen		Local Programs	
NBC	◂ Track & Field (L)		Local Pro	News	Local Programs		Dateline NBC				Saturday Night Live		Local Pro	(:29) Saturday Night Live		
CW	Local Programs						Masters of	Masters of	Animals	Animals	Local Programs		Local Programs			
PBS*	Sanditon-Mast		Weekend	Hoover	Antiques Roadshow		Fight the Power: How		Independent Lens *Outta the Muck*			Hoover	Austin City Limits **(N)**		NOVA	
ANTENNA	S. Spoons	S. Spoons	Kotter	Kotter	Kotter	Kotter	Alice	Alice	One Day	One Day	Bunker	Bunker	Maude	Maude	Benny Hill	Benny Hill
COZI	Quincy, M.E.		Emergency!		Emergency!		Columbo *Columbo Goes to College*				Columbo				Las Vegas	
H&I	Walker, Texas Ranger		Black Sheep Squadron		Black Sheep Squadron		Tour of Duty		Tour of Duty		Combat! *The Impostor*		Combat!		Rat Patrol	Rat Patrol
ION	Law & Order: SVU		Law & Order: SVU		Law & Order: SVU		Law & Order: SVU		Law & Order: SVU		Law & Order: SVU		Law & Order: SVU		Law & Order: SVU	
METV	Rifleman	Rifleman	Stooges	(:20) Stoog	Stooges	(:20) Stoog	Svengoolie *Killer Klowns From Outer Space* **(N)**					Sventoon	Star Trek		Kolchak: Night Stalker	

◂ = Program already in progress; **(N)** = New program/episode; ⚽ = Live sports event.
*PBS programming varies regionally. Check your local stations for programming availability.

	CENTRAL	12 AM	12:30	1 AM	1:30	2 AM	2:30	3 AM	3:30	4 AM	4:30	5 AM	5:30	6 AM	6:30	7 AM	7:30
	MOUNTAIN	11 PM	11:30	12 AM	12:30	1 AM	1:30	2 AM	2:30	3 AM	3:30	4 AM	4:30	5 AM	5:30	6 AM	6:30
HBO	HBO	‹Quantum of Solace ★★½ ('08)		(:40) TBA		(:45) **Popstar: Never Stop**				(:15) **Across the Universe** ★★½ ('07, Musical) 'PG-13'				Living With Lincoln		(:40) **Arma**	
	HBO2	‹Real Time, Bill Maher		(12:50) Ga		(:25) **The Cabin in the Woods** ('11)		**47 Ronin** ★★ ('13, Adventure) 'PG-13'				(:10) Kareem: Minority of One				(:45) **West Side Story** ★★★½	
	HBOC	‹**Dom Hemingway** ★★½ ('13) 'R'		(:28) **The Man With Two Brains** 'R'		(2:58) **Buffy the Vampire Slayer**				(:24) **Jury Duty** ★½ ('95) 'PG-13'				(5:53) **The LEGO Movie** ★★★½		**Body**	
	HBOF	‹**Blended**		(:42) **Divergent** ★★ ('14, Science Fiction) 'PG-13'				**Space Jam: A New Legacy** ★½ ('21)				**Bandslam** ★★★ ('09) *Aly Michalka* 'PG'				(6:54) **Sherlock Holmes**	
	HBOS	‹**Borat: Cultural Learnings**				(:20) **Life After Beth** ★★½ ('14)				(2:50) **Fantastic Beasts: Secrets of Dumbledore**		(:15) **The Incredible Hulk** ★★★ ('08) 'PG-13'				(:10) **The Maze Runner**	
	HBOZ	‹**Blair**		(:38) **Tusk** ★★½ ('14, Horror) *Justin Long* 'R'				(:21) **Dragged Across Concrete** ★★½ ('18) *Mel Gibson* 'R'				The Soul of America				(:17) **How to Talk**	
CINEMAX	MAX	(:13) **Gravity** ★★★½ ('13)				(:45) **Black Sheep** ★½ ('96)				(:12) **Sex Drive** ★★ ('08, Comedy) 'R'				**Dude, Where's My Car?** ★½		(:26) **The Animal** ★½ ('01) 'PG-13'	
	MMAX	‹**12 Rounds** ★ ('09)		(:10) **12 Rounds 2: Reloaded** ('13)		(:45) **Undisputed** ★★½ ('02, Drama) 'R'						(:19) **Non-Stop** ★★½ ('14) 'PG-13'		(:06) **Gorillas in the Mist** ★★★ ('88) 'PG-13'			
	AMAX	‹**Diamonds Are Forever**		(12:58) **Next** ★★ ('07) 'PG-13'		**Murphy's Law** ★ ('86, Crime Drama) 'R'				(:16) **Lucky You** ★★ ('07, Drama) 'PG-13'				(:20) **Valkyrie** ★★½ ('08) 'PG-13'			
	5MAX	‹**Big Game** ★★½		(:15) **Mickey Blue Eyes** ★★½ ('99) 'PG-13'				(2:58) **Home Fries** ★★ ('98)		**Fantastic Mr. Fox** ★★★½				(5:59) **Betrayed** ★★½ ('88, Suspense) 'R'			
	MVMAX	‹**Escobar: Paradise Lost**		**Kick-Ass** ★★★ ('10, Action) 'R'				**Millennium** ★★ ('89) 'PG-13'		(:45) **Snak**		**To Be or Not to Be** ★★ ('83, Comedy) 'PG'				(6:47) **The Command**	
	OMAX	‹**Disturbing**	(:24) **Things Are Tough All Over**			(1:54) **Like Crazy** ★★★ ('11)				(:25) **Breakin' 2: Electric Boogaloo**		**Only Lovers Left Alive** ★★★ ('13) 'R'				**Haunting in CT**	
	THMAX	**Black Hawk Down** ★★★½ ('01, War) 'R'						(:29) **The Lincoln Lawyer** ★★★ ('11) 'R'				(:28) **Extraction** ('15, Suspense) 'R'		(5:51) **The Delta Force** ★★ ('86, Action) 'R'			
SHOWTIME/TMC	SHO	‹Your Hon	**Mona Lisa and the Blood Moon** ('21) 'R'					**The People vs. Larry Flynt** ★★★ ('96) 'R'				(:45) 100: Julian Edelman				**Beverly Hills Cop** ★★★ ('84, Comedy) 'R'	
	SHO2	Murder in Big Horn		**MVP** ('22, Drama) *Mo McRae, Nate Boyer* 'NR'				**Deadlock** ('21, Action) 'R'				(:45) **The Last Castle** ★★½ ('01, Suspense) 'R'				**Margaux** ('22) 'R'	
	SHOBET	**A Haunted House** ★½ ('13) 'R'		**X** ★★★ ('22, Horror) *Mia Goth* 'R'						**Hitsville: The Making of Motown** ('19) 'NR'		**The One and Only Dick Gregory** ('21) 'NR'				Ali	
	SHOF	‹**Twilight**	(:45) **Paradise Hills** ('19, Suspense) 'NR'			**Senior Moment** ('21) 'NR'				**A Genie's Tail** ('22) 'NR'		**Lola**		(5:50) **Love Means Zero** ('17) 'NR'		**Malcom**	
	SHON	**Holler** ('20, Drama) 'R'		**Mine 9** ('19, Drama) 'NR'				**Bad Santa** ★★★ ('03) 'R'		**Meet Me in the Bathroom** ('22) 'NR'				Kevin Garnett: Anything Is Possible			
	SHOS	‹**The Fighter** ★★★½		(:10) **Pleasure** ('21, Drama) *Sofia Kappel* 'R'				**Who Killed Cooper Dunn?** ('22)		**Bad Parents** ('12) 'NR'				**Source Code** ★★★ ('11)		(:40) **Break**	
	SHOWN	(:10) **Cold Mountain** ★★★ ('03, Drama) *Jude Law* 'R'				(:45) **Inbetween Girl** ('21) 'NR'				(:15) **Ms. Purple** ('19, Drama) 'NR'		(:45) **Lady Bird** ★★★½ ('17) 'R'				(:25) **Twili**	
	SHOX	Boxing	Boxing							**The Limey** ★★½ ('99) 'R'		Just Another Immigrant		(:25) **Billionaire Boys Club** ★½ 'R'			
	TMC	‹**Wrong Turn** ('21, Horror) 'R'			**The Retreat** ('21, Suspense) 'NR'			**Broken Star** ('18, Suspense) 'NR'		Hendrix &		**Montana Story** ('21, Drama) *Owen Teague* 'R'				**The Bling Ring** ('13)	
STARZ	STARZ	‹**Fall** ★★½ ('22, Suspense) 'PG-13'		(:41) **Bloodshot** ★★ ('20, Action) 'PG-13'						**You're Next** ★★½ ('11) 'R'		(:12) **The Ugly Truth** ★½ ('09) 'R'				(6:51) **Ghostbusters**	
	STRZCI	‹**The Way of the Gun**	**Fury** ★★★ ('14, War) *Brad Pitt, Shia LaBeouf* 'R'							(:18) **I Saw the Light** ★★ ('15, Biography) 'R'		(:23) **Happy-Go-Lucky** ★★★ ('08) 'R'				(:23) **Cooler**	
	STRZCO	‹**The Slammin' Salmon** ★★ ('09, Comedy) 'R'		**Loving Jezebel** ★★ ('99) 'R'						(:36) **Dedication** ★★★★ ('07) 'R'		(:14) **The Marc Pease Experience**		(:41) **I Got the Hook-Up** ★½ ('98)			
	STRZED	‹**The Hills Have Eyes** ★★ ('06) 'R'		**Destination Wedding** ★★				**Admission** ★★½ ('13) *Tina Fey* 'PG-13'				(4:52) **Guardians of the Galaxy** ★★★ ('14)				(6:55) **Thor-Dark Wrld**	
	STRZIB	‹**Fast Color**	**Talk to Me** ★★★ ('07, Biography) 'R'			**Zulu** ('13, Crime Drama) *Orlando Bloom* 'R'				(:24) **The Intruder** ★½ ('19)				(:09) **Jumanji: The Next Level** ★★½ ('19)			
	STRZKF	‹**Josie**		(:40) **A Mermaid's Tale** ('16) 'G'		(:14) **Legend of Kung Fu Rabbit**				(:44) **Ghosthunters on Icy Trails** ('15) 'NR'		(:24) **Wings** ('12, Children's) 'G'				(6:52) **Horton Hears**	
STARZ ENCORE	ENCORE	‹**Charlie Wilson's War** ★★★ 'R'		(:16) **Pet Sematary Two** ★★ ('92)		(2:59) **The Janky Promoters** ★½				(:27) **10 Items or Less** ★★½ ('06)				(5:50) **The Matador** ★★½ ('05)		(:29) **Lady**	
	EACTN	‹**Death Wish 4: The Crackdown** ★½ ('87) 'R'		(:07) **Supercool** ('21, Comedy) 'NR'						(:41) **Day Watch** ★★★ ('06, Horror) *Mariya Poroshina* 'R'				(5:55) **Pandorum** ★★ ('09) 'R'		(:45) **Charl**	
	ECLASS	‹**Alien Resurrection** ★★½ ('97, Science Fiction) 'R'				**Die Hard** ★★★½ ('88, Action) *Bruce Willis* 'R'								(4:49) **The Amazing Spider-Man 2** ★★½		(:14) **T2 Trainspotting**	
	EBLACK	‹**Sneakers** ★★★ ('92)		(12:49) **Bopha!** ★★★ ('93, Drama) 'PG-13'				(2:50) Scandalize Name		(3:46) **Movie 43** ★ ('13) 'R'				(:27) **Hamburger Hill** ★★½ ('87, War) 'R'		(:19) **Colm**	
	EFAMLY	‹**Church**	**The Natural** ★★★½ ('84, Drama) 'PG'					(2:50) **Pit Pony** ('97, Drama) 'NR'		(:23) **A Christmas Carol** ★★ ('84)				**Little Sorcerer** ('21) 'NR'		(:37) **Reef**	
	ESUSP	‹**Sleuth** ★★ ('07)		(12:48) **Woman in Grn**		(1:57) **The Trials of Cate McCall**				**Uncommon Valor** ★★½ ('83, Action)				(:19) **Papillon** ★★½ ('17, Adventure)			**Crook**
	EWESTN	‹**Stagecoach** ★★ ('66) 'NR'			**High Noon** ★★★★ ('52)			(2:58) Streets of Laredo (Part 1 of 3)		(:27) Streets of Laredo (Part 2 of 3)				(5:57) Streets of Laredo (Part 3 of 3)		(:28) **Hom**	
MGM	MGM+	‹**Licence to Kill** ★★★ ('89)		(:40) **Sliver** ★½ ('93, Suspense) *Sharon Stone*						**The Defiant Ones** ★★★½ ('58)		(:10) God.-Harlem				(:10) **Rocky** ★★★★ ('76, Drama) *Talia Shire*	
	MGMMAR	‹**Rosemary's Baby** ('68)	Godfather of Harlem			(1:55) **The Duchess** ★★★ ('08)				(:45) **The Two Jakes** ★★½ ('90, Mystery) *Jack Nicholson*				**Smile** ★★★ ('22, Horror) *Sosie Bacon*			
	MGMHT	‹**Gucci**		(:40) **Basic Instinct** ★★★ ('92, Suspense) *Michael Douglas*				(2:50) **Wrath of Man** ★★½ ('21, Action)				(4:50) **Shane** ★★★★ ('53, Western)				(6:50) **Pearl Harbor**	

CENTRAL	12 AM	12:30	1 AM	1:30	2 AM	2:30	3 AM	3:30	4 AM	4:30	5 AM	5:30	6 AM	6:30	7 AM	7:30
MOUNTAIN	11 PM	11:30	12 AM	12:30	1 AM	1:30	2 AM	2:30	3 AM	3:30	4 AM	4:30	5 AM	5:30	6 AM	6:30
A&E	Road Wars	Road Wars	Road Wars	Road Wars	Road Wars	Road Wars	Paid Programs				Creflo	The Potter's	50/50 Flip		50/50 Flip	
AHC	Ultimate Warfare		Ultimate Warfare		Ultimate Warfare		Inside Secret Societies		Inside Secret Societies		Ancient Assassins		Ancient Assassins		Ancient Assassins	
AMC	‹**The Departed** ★★★½ ('06, Crime Drama)				**The Taking of Pelham 123** ★★½ ('09, Action)				**Snitch** ★★½ ('13, Crime Drama) *Dwayne Johnson*						**The Godfather** ('72)	
APL	My Pack Life		Dr. Jeff: RMV		Dr. Jeff: RMV		Dr. Jeff: RMV		Dr. Jeff: RMV		We Love Puppies		Puppy Bowl Presents		Puppy Bowl Nation	
AXSTV	Now & Then Blake		Lindsey Buckingham		LA Ink		Paid Programs									
BBCA	‹Planet	(:43) Planet Earth: Blue Planet II				(:42) Planet Earth: South Pacific			(3:51) Earth: S. Pacific		Earth	(:45) Planet Earth: Blue		(:45) Planet Earth: Blue		(:45) Earth
BET	Martin	Martin	Martin	Martin	Martin	Martin	Payne	Payne	Payne	Payne	Payne	Payne	Payne	Payne	Payne	Payne
C&I	Chippendales Murders		Chippendales Murders		Chippendales Murders		The Killer Speaks		The Killer Speaks		Paid Programs				City Confidential	
CMT	**The Back-up Plan** ★½ ('10, Romance-Comedy)				Reba		CMT Music		CMT Music		CMT Music		CMT Music		Hot 20 Countdown	
CNBC	Shark Tank		Paid Programs		American Greed		American Greed		American Greed		Options	Paid Programs				
CNN	History of the Sitcom		History of the Sitcom		CNN Newsroom Live **(N)**		CNN Newsroom Live **(N)**		CNN Newsroom Live **(N)**		CNN This Morning		CNN This Morning		Inside Politics	
COM	South Park	South Park	South Park	South Park	South Park	South Park	South Park	South Park	Paid Programs			Parks	Parks	Parks	Parks	Parks
COOK	Man, Food	Man, Food	Man, Food	Man, Food	Man, Food	Man, Food	Paid Programs						Cheap Eats	Cheap Eats	Cheap Eats	Cheap Eats
DISC	Naked and Afraid		Naked and Afraid		Naked and Afraid		Hoffman Family Gold		Martin	J. Houston	Seasons	Auction	Auction	Operation	Saltwater	Sportsman
DISN	Jessie	Liv-Mad.	Bunk'd	Bunk'd	Bunk'd	Bunk'd	Jessie	Jessie	Jessie	Ladybug	Ladybug	Big City	Amphibia	Amphibia	Owl Hse.	Hotel
DLC	Monsters Inside Me		Monsters Inside Me		Monsters Inside Me		Trauma: Life in the ER		Trauma: Life in the ER		Mystery Diagnosis		Mystery Diagnosis		Mystery Diagnosis	
ESPN	SportsCenter (L)		SportsCenter (L)		SportsCenter		NBA Basketball: *Lakers at Warriors*				SportsCenter		SportsCenter (L)		SportsCenter (L)	
ESPN2	‹ESPN Documentaries		UFC 284: Makhachev vs. Volkanovski - Prelims				SportsCenter		SportsCenter		NFL	E60		NFL	NFL's Greatest Games	
EWTN	Fr. Spitzer's Universe		Living	Parable	The Little Shepherds		EWTN Live		Reform	Church	Angelus	Heresies	St. Michael	Rosary	Sunday Mass	
FLIX	‹**Eddie-**	**The Opposite of Sex** ★★★ ('98)			(:15) **Critical Care** ★★ ('97, Drama)				**Hard Rain** ★½ ('98, Action)			(:45) **Igor** ★★ ('08, Children's)			(:15) **Hollywood Shuffle**	

Not all networks are available in all areas.

CENTRAL	12 AM	12:30	1 AM	1:30	2 AM	2:30	3 AM	3:30	4 AM	4:30	5 AM	5:30	6 AM	6:30	7 AM	7:30
MOUNTAIN	11 PM	11:30	12 AM	12:30	1 AM	1:30	2 AM	2:30	3 AM	3:30	4 AM	4:30	5 AM	5:30	6 AM	6:30
FNC	Lawrence Jones		One Nation		Dan Bongino		Lawrence Jones		One Nation		FOX and Friends (L)		FOX and Friends (L)		FOX and Friends (L)	
FOOD	◂Tournament		Tournament		Tournament		Paid Programs						Girl-Farm	Girl-Farm	Valerie's	Valerie's
FREFM	◂**Vacation** ★★ ('15)		Paid Programs										The Watchful Eye		**I Feel Pretty** ★★	
FS1	◂Perfect 10	College Basketball *Connecticut at Creighton*			College Basketball *Providence at St. John's*				TMZ Sports	Tua			The Great Brady Heist		All Madden	
FX	◂**The Help** ★★★›		**Hidden Figures** ★★★› ('16, Historical Drama) *Taraji P. Henson*				Paid Programs						Mom	Mom	Mom	Mom
FXM	◂**The Rock**	(:25) **Slender Man** ★› ('18, Horror) *Joey King*			(:20) **Sodom and Gomorrah** ★★› ('63, Historical Drama)						**Moontide** ★★ ('42, Drama)			(:40) **Emperor of the North** ★★›		
FXX	Archer	Archer	Archer	Dave	Dave	FXM Pres.	Paid Programs						**Yesterday** ★★› ('19, Romance-Comedy)			
GMSHW	Puzzler	Puzzler	FamFeud	FamFeud	FamFeud	FamFeud	Paid Programs									
GOLF	◂⚽ DP World Tour Golf *Singapore Classic, Final Round* (L)							PGA Champions			PGA Champions			PGA Golf		
HALL	Gold Girls	Golde	Gold Girls	Gold Girls	Gold Girls	Gold Girls	Gold Girls	Gold Girls	Reba	Reba	Reba	Reba	Reba	Reba	Gold Girls	Gold Girls
HALLMV	Monk		Monk		Monk		Monk		Monk		Monk		Psych		Psych	
HGTV	House Hunters		Hunters	Hunt Intl	Holmes Family Rescue		Paid Programs						Unsellable Houses		Unsellable Houses	
HIST	The UnXplained		(:06) The UnXplained		The UnXplained		Paid Programs						Modern Marvels		Modern Marvels	
HSN	Today's Super-Special		Today's Super-Special		Today's Super-Special		Today's Super-Special		Today's Super-Special		Today's Super-Special		Today's Super-Special		Obsessed with Style	
ID	Dead. Sins	Dead. Sins	The Playboy Murders		Affairs	Affairs	20/20 on ID		20/20 on ID		Aaron Hernandez		Aaron Hernandez		Aaron Hernandez	
IFC	◂**Sahara** ★★› ('05, Adventure)		(:45) **Sahara** ★★› ('05, Adventure) *Matthew McConaughey, Steve Zahn*						(:45) **The Truman Show** ★★★› ('98, Comedy-Drama)						**Employee-Mnth**	
INSP	◂**Buffalo Soldiers** ('97)		Rawhide		Rawhide		Campmeeting *Morris Cerullo*			Campmeet	Campmeeting		Murdock	Jeremiah	In Touch	Youseff
LIFE	◂**Girl Who Escaped**		Escaping Captivity: The Kara Robinson Story				Paid Programs					Creflo	Youseff	Harvest	Amazing	Jeremiah
LMN	◂**Betrayed-Husband**		**Framed by My Husband** ('21, Suspense)				Paid Programs				**The Bride He Bought Online** ('15) 'TV14'				**The Perfect Bride** ('91)	
MAGN	Delicious	Delicious	Delicious	Delicious	Family	Family	Barnwood Builders		Barnwood Builders		Maine Cabin Masters		Maine Cabin Masters		Maine Cabin Masters	
MOTOR	Getaway Driver		Getaway Driver		Carspotting		Restoration	Restoration	Restoration	Restoration	FantomWorks		Chasing Classic Cars		Sam's	Motorhead
MPLEX	◂**Moms' Night Out** ★› ('14, Comedy) *Sarah Drew, Sean Astin*											(:24) **Dance Flick** ★★ ('09)			(6:48) **Bebe's Kids** ('92)	
MSNBC	Dateline				Dateline				Dateline		Voices-Alicia Menendez		The Katie Phang Sho		Velshi **(N)** (L)	
NATGEO	Mariana van		Drugs, Inc.: The Fix		Drugs, Inc.: The Fix		Drugs, Inc.: The Fix		Drugs, Inc.: The Fix		Paid Programs					
NGWLD	The Incredible Dr. Pol		The Incredible Dr. Pol		Paid Programs								The Incredible Dr. Pol		The Incredible Dr. Pol	
OWN	Love & Marriage: DC		Love & Marriage: DC		Love & Marriage: DC		Put a Ring on It		Put a Ring on It		Dr. Phil		Dr. Phil		Dr. Phil	
OXYG	◂Aaron Hernandez		Aaron Hernandez		Dateline (Part 1 of 2)		Dateline (Part 2 of 2)		Dateline		Dateline		Dateline		Accident, Suicide	
PARMT	◂**Dirty Dancing** ★★★		Movie				Paid Programs						Bar Rescue		Bar Rescue	
POP	NCIS: New Orleans		NCIS: New Orleans		NCIS: New Orleans		Scorpion		Scorpion		Scorpion		Scorpion		Scorpion	
QVC	Antelope Shoes **(N)** (L)		Cuddl Duds: Layers (L)		Belle by Kim Gravel		TBA						AM Style With Leah Williams **(N)** (L)			
SCI	What on Earth?		What on Earth?		What on Earth?		What on Earth?		What on Earth?		the Universe		the Universe		the Universe	
SMITH	WWII Battles in Color		WWII Battles in Color		WWII Battles in Color		WWII Battles in Color		Battle of Okinawa		Aerial America		Aerial America *Utah*		Aerial America	
SONY	◂**The Eagle Has Landed** ★★›		(:20) **Company of Heroes** ('13)				**The Pathfinder** ★› ('52)			**The Walking Hills** ★★★			**Indian Uprising** ★★ ('52)		(:25) **Phan**	
SUND	**Rocky III** ★★★ ('82, Drama) *Sylvester Stallone, Mr. T*				**Rocky** ★★★★ ('76, Drama) *Sylvester Stallone, Talia Shire*						Monk		Monk		Monk	
SYFY	(:07) **Warcraft** ★★ ('16, Fantasy) *Travis Fimmel*						(:25) **The Purge: Election Year** ★★› ('16, Action)				Paid Programs				Charmed	
TBN	Rubin	Stop the Pain		Warren	Praise		Jordan Rubin:		Jackson	Connect	Impact of	From His	Passion!	T. Evans	S. Furtick	Merritt
TBS	(:15) **Star Wars: The Empire Strikes Back** ★★★★ ('80) *Mark Hamill*						**Ella Enchanted** ★★› ('04, Children's)				Matters	Matters	Friends	Friends	Friends	Friends
TCM	◂**Kiss-Blood**	(:45) **Clash of the Titans** ★★› ('81, Fantasy)					**Red Sonja** ★★ ('85, Fantasy) *Brigitte Nielsen*				**Our Vines Have Tender Grapes** ★★› ('45)				**Our Mother's House**	
TLC	Dr. Pimple Popper		Dr. Pimple Popper		Dr. Pimple Popper		90 Day Fiancé *Second Guessing*				Say Yes to the Dress		Say Yes to the Dress		Say Yes to the Dress	
TNT	◂**The Wedding Singer**		**Monster-in-Law** ★★ ('05, Romance-Comedy)				NCIS: New Orleans		NCIS: New Orleans		NCIS: New Orleans		NCIS: New Orleans		NCIS: New Orleans	
TRU	Imp. Jokers	Jokes	Jokes	Jokes	Jokes	Jokes	Funniest	Funniest	Funniest	Funniest	Ad. Ruins	Ad. Ruins	Ad. Ruins	Ad. Ruins	World's Dumbest ...	
TRAVEL	Unexplained: C		Help! My Ho		Unexplained: C		Paid Programs						Paranormal Ca		Paranormal Ca	
TVLAND	Two Men	Two Men	Two Men	Two Men	Christine	Christine	Christine	Christine	Christine	Christine	Christine	Christine	Christine	Christine	Gold Girls	Gold Girls
UNIV	Como dice el dicho		Familia	Familia	Contacto deportivo **(N)**		Nosotr.	Nosotr.	Vecinos	Noticiero	Los Gonz	Los Gonz	Paid Programs		Como dice el dicho	
UP	Blue Bloods		Blue Bloods *Baggage*		Paid Programs						Jesus	Mass	Charles Stanley		Paid Prog.	(:29) Facts
USA	◂Chicago	Chrisley	Law & Order: SVU		Law & Order: SVU		Law & Order: SVU		Law & Order: SVU		Law & Order: SVU		Law & Order: SVU		Premier League	
WE	Law & Order *Red Ball*		Law & Order *Flaw*		Law Order: CI		Waka & Tammy		Paid Programs							

BROADCAST	12 AM	12:30	1 AM	1:30	2 AM	2:30	3 AM	3:30	4 AM	4:30	5 AM	5:30	6 AM	6:30	7 AM	7:30
ABC	Local Programs										Local Programs		Good Morning America **(N)**		Local Programs	
CBS	Local Programs										Local Programs					
FOX	Local Programs										Local Programs				FOX News Sunday **(N)**	
NBC	1st	House	House	Local Programs					Local Programs		Local Programs		Local Programs		Local Programs	
CW	Local Programs						Local Programs						Local Programs			
PBS*	Dogs in Wild		Secrets of the Dead		La Otra Mirada *I Have a Dream*			Food Flirt	Wash	Hoover	Mr. Rogers	Arthur	Molly	Almas	Wild Kratts	Curious
ANTENNA	Benny Hill	Benny Hill	B. Miller	B. Miller	Soap	Soap	Soap	Soap	Designing	Designing	Designing	Designing	Designing	Designing	Designing	Designing
COZI	Las Vegas		Las Vegas		3rd Rock	3rd Rock	Murdoch Mysteries		Paid Programs		Heartland *Quarantine*		Heartland		Earth Ody.	Wild Child
H&I	12 O'Clock High		Rat Patrol	Rat Patrol	NUMB3RS *Killer Chat*		Renegade		Restless	Lawman	Eco Co.	Science	Walk Wild	Dragonfly	Family St.	Eat This!
ION	Law & Order: SVU		Paid Programs					In Touch	Paid Programs		Bones		Bones		Bones	
METV	Lost in Space		Voyage/Bottom of Sea		Land of the Giants		Time Tunnel		The Invaders		Thunderbirds		Saved/Bell	Saved/Bell	Saved/Bell	Saved/Bell

◂ = Program already in progress; **(N)** = New program/episode; ⚽ = Live sports event.
*PBS programming varies regionally. Check your local stations for programming availability.

	CENTRAL	8 AM	8:30	9 AM	9:30	10 AM	10:30	11 AM	11:30	12 PM	12:30	1 PM	1:30	2 PM	2:30	3 PM	3:30
	MOUNTAIN	7 AM	7:30	8 AM	8:30	9 AM	9:30	10 AM	10:30	11 AM	11:30	12 PM	12:30	1 PM	1:30	2 PM	2:30
HBO	HBO	‹Armageddon ★★› ('98) *Bruce Willis* 'PG-13'		(:15) **Catch Me if You Can** ★★★ ('02) 'PG-13'							(:40) Game	(:15) TBA					(2:50) **War of Worlds**
	HBO2	‹**West Side Story** ★★★› ('21)		(:25) Real, Bill Maher		REAL Sports		**The Lobster** ★★★› ('15) 'R'					**Cold Pursuit** ★★› ('19, Action) 'R'				(:40) The
	HBOC	‹**My Bodyguard** ('80)		(:11) **Crocodile Dundee in Los Angeles** ★›			(10:47) TBA	(:45) **Slums of Beverly Hills** ★★› ('98) 'R'				(:16) TBA	(:13) **Pieces of April** ★★★ ('03)				TBA
	HBOF	‹**S. Holmes**	(:18) **Garfield** ★★		(:39) **DC League of Super-Pets** ★★› ('22)			(:25) **Walking With Dinosaurs 3D**			(12:53) **Free Willy 2: Home**				**Teen Wolf Too** ★ ('87) 'PG'		
	HBOS	‹**The Maze Runner**		**The Man From U.N.C.L.E.** ★★› ('15)				**The Batman** ★★★› ('22, Action) *Robert Pattinson* 'PG-13'						**Man of the Year** ★★ ('06) 'PG-13'			
	HBOZ	**Rent** ★★› ('05, Musical) *Rosario Dawson* 'PG-13'				(:16) **Paparazzi** ★★		(:41) **Oasis: Supersonic** ★★★ ('16) 'R'					(:44) **See How They Run** ★★› ('22) 'PG-13'			(:23) **Rocker**	
CINEMAX	MAX	‹**Lone Survivor** ★★★ ('13, War) 'R'				(9:51) **The Grand Budapest Hotel**		**W.** ★★› ('08, Biography) 'PG-13'					(:42) **Suite Française** ('14, Historical Drama) 'NR'			**Macbeth**	
	MMAX	‹**Gorillas**	(:16) **Eight Legged Freaks** ★★›			(9:56) **Draft Day** ★★› ('14, Drama) 'PG-13'			(11:47) **One for the Money** ★›				(:19) **Old** ★★ ('21, Horror) 'PG-13'			(:08) **City by the Sea**	
	AMAX	‹**Valkyrie**	(:21) **The Accidental Spy** ★★›			(9:49) **American Htng**		(:12) **Moon** ★★★ ('09, Science Fiction) 'R'				(12:50) **The Jacket** ★★› ('05) 'R'			**Collide** ★› ('16) 'PG-13'		
	5MAX	(:06) **Neh**	(:21) **Dark Blue** ★★› ('02, Crime Drama) 'R'			(:19) **Because I Said So** ★› ('07)			**Australia** ★★› ('08, Adventure) *Nicole Kidman* 'PG-13'						(2:47) **Fools Rush In**		
	MVMAX	‹**The Command** ('18)		(8:46) **Lara Croft Tomb Raider**			(:44) **Tyler Perry's Why Did I Get Married?**				(:43) **Anna** ★★ ('19, Action) *Sasha Luss* 'R'				(:42) **Frida** ★★★ ('02) 'R'		
	OMAX	‹**Haunting in CT**		(8:47) **The Heartbreak Kid** ★★			(:43) **Chef** ★★★ ('14, Comedy-Drama) 'R'				(:38) **Moonraker** ★★★› ('79, Action) 'PG'				(:45) **Gravity** ★★★› ('13)		
	THMAX	**The Day the Earth Stood Still**			(:45) **Birth** ★★› ('04, Drama) 'R'				(:26) **Mirrors: Unrated** ★› ('08, Horror) 'NR'				(:38) **The Mean Season** ★★ ('85) 'R'				(:22) **Clean**
SHOWTIME/TMC	SHO	Boxing							Boxing		**Trading Places** ★★★ ('83, Comedy) 'R'			(1:55) **Shooter** ★★› ('07, Action) 'R'			
	SHO2	‹**Margaux**	(:45) **Old Henry** ('21, Western) *Scott Haze* 'NR'			**Holler** ('20, Drama) 'R'					**The Contractor** ★★ ('22, Action) 'R'			(1:50) **Everything Everywhere All at Once** ('22)			
	SHOBET	**Losing Isaiah** ★★★ ('95, Drama) 'R'				**Memphis** ('13, Drama) 'NR'			**Stir Crazy** ★★★ ('80, Comedy) 'R'				(:25) **Death at a Funeral** ★★ 'R'			**Attica** ★★★› ('21)	
	SHOF	‹**Mr. Malcolm's List** ★★★ ('22)			**The Beautician and the Beast** ★★ ('97)				(:25) **Hit the Road** ('21) 'NR'			**5-25-77** ('22, Comedy) *John Francis Daley* 'NR'			(:15) **River Runs Thr.**		
	SHON	‹Kevin	**Deadly Cuts** ('21, Comedy) 'NR'			**Astronaut** ('19, Drama) 'NR'			(:45) **The Elephant Man** ★★★› ('80, Biography) 'PG'					**Good Time** ★★★ ('17) 'R'		(:45) **Novice**	
	SHOS	‹**Breaking** ★★› ('22) 'PG-13'			**The Holiday** ★★› ('06) *Kate Winslet* 'PG-13'				(:45) **Good Will Hunting** ★★★› ('97, Drama) 'R'					The Show: California Love		(:25) **Usual**	
	SHOWN	‹**Twilight** ★★› ('08) 'PG-13'			**Tumbledown** ★★› ('15) 'R'			(:15) **Driveways** ('19, Drama) 'NR'			(:45) **Lady Bird** ★★★› ('17) 'R'				**After.Life** ★› ('09, Drama) 'R'		
	SHOX	(:15) **Confess, Fletch** ★★★ ('22, Comedy) 'R'			100: Julian Edelman			(:15) The Show: California Love			(:45) **Last Action Hero** ★★ ('93, Action) 'PG-13'				**Silent House** ★★›		
	TMC	‹**Bling Ring**	**Mob Town** ('19, Crime Drama) 'R'			**Moonstruck** ★★★› ('87) 'PG'			(:45) **Snowpiercer** ★★★› ('13, Science Fiction) 'R'					**Ski Patrol** ★› ('90, Comedy) 'PG'		**Dirty**	
STARZ	STARZ	‹**Ghostbusters**		(8:58) **Bloodshot** ★★ ('20, Action) 'PG-13'			(10:51) **Snow White and the Huntsman** ('12)					**Little Women** ★★★› ('19, Drama) 'PG'				(:20) **Muse**	
	STRZCI	‹**The Cooler** ★★★		(:06) **City of Lies** ★★ ('18, Crime Drama) 'R'			(10:59) **I Saw the Light** ★★ ('15) 'R'					**Fury** ★★★ ('14, War) *Brad Pitt, Shia LaBeouf* 'R'				(:20) **Heart**	
	STRZCO	‹**I Got**	(:17) **10 Things Do**		(:36) **The Rebound** ★★ ('09) 'R'		(:14) **The Guilt Trip** ★★ ('12) 'PG-13'					(12:53) **Bachelorette** ★★ ('12) 'R'			(:24) **Irish Jam** ('06) 'PG-13'		
	STRZED	‹**Thor: The Dark World**	(8:49) **Click** ★★› ('06) 'PG-13'			(:38) **Safe Haven** ★★ ('13, Romance) 'PG-13'			(:36) **Guardians of the Galaxy** ★★★ ('14)					(:39) **Life Happens** ★★ ('11) 'R'			
	STRZIB	(:15) **Gallowwalkers** ('12, Action) 'R'				(9:50) **Nine Days** ('20, Fantasy) *Winston Duke* 'R'		(11:55) **If Beale Street Could Talk** ★★★›					(1:56) **The Brothers** ★★★ ('01)			(:41) **Jean**	
	STRZKF	‹**Horton**	(:19) **A Dog's Way Home** ★★›			(9:56) **Chestnut: Hero**			(:24) **Legend of Kung Fu Rabbit**			(12:54) **The Sandlot** ★★› ('93)			(:36) **Wings** ('12, Children's)		
STARZ ENCORE	ENCORE	‹**Ladybugs** ★ ('92)		**The Quick Gun** ★★ ('64)			**Charlie Wilson's War** ★★★ ('07) 'R'				(:19) **Zombieland: Double Tap** ('19)			**The Janky Promoters** ★› ('09)		(:28) **Beavis**	
	EACTN	‹**Charlie's Angels** ('19, Action) 'PG-13'				(9:46) **Rise of Planet of Apes**			**Pride and Prejudice and Zombies** ★★				(:23) **The Longest Yard** ★★★› ('74) 'R'			(:27) **Jump**	
	ECLASS	‹**T2 Trainspotting** ('17)	(:14) **Venom** ★★ ('18, Action) 'PG-13'					(:09) **Once Upon a Time... In Hollywood** ★★★› ('19) *Brad Pitt* 'R'						(1:53) **X-Men** ★★★ ('00) 'PG-13'		(:40) **Wolv**	
	EBLACK	‹**Colombiana** ★★		(:10) Ice *Hyenas*			(:28) Ice		(:18) Ice	(:11) Ice		(:08) Ice		(1:57) Ice *Facet*		(2:46) Ice	(:39) Ice
	EFAMLY	‹**The Reef 2: High Tide**	(8:58) **Hope Springs Eternal** ('18)			(:18) **Year of the Dog** ★★★ ('07)			(11:56) **The Natural** ★★★› ('84) 'PG'					(:15) **Little Sorcerer** ('21, Children's) 'NR'			
	ESUSP	‹**A Crooked Somebody** ('17)		(:17) **Alien Nation** ★★› ('88)			(10:49) **The Trials of Cate McCall**				(:24) **Planet of the Apes** ★★ ('01) *Tim Roth*				(:26) **Uncommon Valor** ★★›		
	EWESTN	‹**Hombre** ★★★› ('67) 'NR'			(:21) **The Man From Snowy River**			(:08) **True Story-Jess**				(:43) **Western Union** ★★★ ('41) 'NR'			(:21) **High Noon** ★★★★ ('52)		
MGM	MGM+	(:15) **Rocky II** ★★★ ('79, Drama) *Talia Shire*			(:15) **Rocky III** ★★★ ('82, Drama) *Mr. T*					(11:55) **Rocky IV** ★★ ('85, Drama)			**Rocky V** ★› ('90, Drama)			(:15) **Rocky Balboa** ('06)	
	MGMMAR	**Father of the Bride** ('50)			(:40) **Elizabethtown** ★★› ('05) *Kirsten Dunst*			(:45) Murf the Surf			God.-Harlem		**Failure to Launch** ★★ ('06)			(:10) **Forces of Nature**	
	MGMHT	‹**Pearl Harbor** ★★ ('01, War) *Ben Affleck*				(9:55) **The Wolf of Wall Street** ★★★› ('13, Comedy-Drama)						(12:55) **House of Gucci** ★★› ('21, Drama) *Lady Gaga*				**Hercu**	

CENTRAL	8 AM	8:30	9 AM	9:30	10 AM	10:30	11 AM	11:30	12 PM	12:30	1 PM	1:30	2 PM	2:30	3 PM	3:30
MOUNTAIN	7 AM	7:30	8 AM	8:30	9 AM	9:30	10 AM	10:30	11 AM	11:30	12 PM	12:30	1 PM	1:30	2 PM	2:30
A&E	50/50 Flip		TBA		Zombie House Flipping		Zombie House Flipping		Customer	Customer	Customer	Customer	Customer	Customer	Customer	Customer
AHC	Ancient Assassins		Evolution of Evil		Evolution of Evil		WWII: Witness to War		World War II in Color		Against the Odds		World War II in Color		Hitler (Part 3 of 6)	
AMC	‹**The Godfather** ★★★★ ('72, Crime Drama) *Marlon Brando*						**The Departed** ★★★› ('06, Crime Drama) *Leonardo DiCaprio, Matt Damon*							**Now You See Me** ★★› ('13)		
APL	Puppy Bowl-Best		Puppy Bowl XVIII		Puppy		From Puppy Bowl		Puppy Bowl		Puppy Bowl XIX **(N)**					
AXSTV	Paid Programs			Legends	Wahlburgr	Wahlburgr	**After the Screaming Stops** ('18, Music)				A Tribute to Les Paul			Band		Crowes
BBCA	‹Earth	(:45) Planet Earth: Blue		(:45) **Starship Troopers** ★★★ ('97, Science Fiction) *Casper Van Dien*						(:45) **Sahara** ★★› ('05, Adventure) *Matthew McConaughey, Steve Zahn*					(:45) **Walki**	
BET	Prince	Prince	Prince	Prince	**S.W.A.T.** ★★› ('03, Action) *Samuel L. Jackson, Colin Farrell*						**Lakeview Terrace** ★★› ('08, Suspense) *Samuel L. Jackson*					
C&I	City Confidential		City Confidential		City Confidential		I Solved a Murder		I Solved a Murder		I Solved a Murder		Behind Bars		Behind Bars	
CMT	‹Hot 20 Countdown				TBA		TBA		TBA		TBA		Sheldon	Sheldon	Sheldon	Sheldon
CNBC	Paid Programs						Nitro Rallycross *Calgary*				FIS Snowboard		Six Nations Championship *England vs Italy*			
CNN	State of the Union With		Fareed Zakaria GPS **(N)**		CNN Newsroom		State of the Union With		Fareed Zakaria GPS		CNN Newsroom		CNN Newsroom		CNN Newsroom	
COM	Parks	Parks	Parks	**Happy Gilmore** ★★ ('96, Comedy)				The Office	The Office	The Office	The Office	The Office	The Office	The Office	The Office	The Office
COOK	Best Thing	Best Thing	Best Thing	Best Thing	Bizarre	Bizarre	Delicious	Delicious	Delicious	Delicious	Delicious	Delicious	Man, Food	Man, Food	Man, Food	Man, Food
DISC	Dirty Jobs		Dirty Jobs		Dirty Jobs *Tar Rigger*		Dirty Jobs		Dirty Jobs		Dirty Jobs		Dirty Jobs		Dirty Jobs	
DISN	Big City	Ladybug	Ladybug	Miraculous: Tales of Ladybug			Movie				Owl Hse.	Hotel	Big City	Ladybug	Ladybug	Big City
DLC	Mystery Diagnosis		Body Bizarre		Body Bizarre		Body Bizarre		Body Bizarre		My 600-Lb. Life		My 600-Lb. Life: Where		My 600-Lb. Life	
ESPN	SportsCenter (L)		Postseason NFL Countdown (L)								Women's College Basketball (L)				Cornhole *ACL Kickoff*	
ESPN2	NFL's Greatest Games		NFL Great	NFL Great	Daily Wager (L)		College Basketball *Temple at Memphis* (L)				Women's College Basketball: *Cougars at Bulls* (L)				Wm. Basketball (L)	
EWTN	‹Sun. Mass	Holy	Bookmark	Pro-Life	EWTN News In-Depth		Sunday Mass			In Concert *Bach's St. Matthew's Passion*				Rosary	Vaticano **(N)**	Savoring
FLIX	‹**Hollywood**	(:45) **But I'm a Cheerleader** ★★			(:15) **Untamed Heart** ★★★ ('93, Romance)				**Love Story** ★★★› ('70)				(:45) **Nicholas Nickleby** ★★★ ('02, Drama) *Jamie Bell*			

Not all networks are available in all areas.

CENTRAL	8 AM	8:30	9 AM	9:30	10 AM	10:30	11 AM	11:30	12 PM	12:30	1 PM	1:30	2 PM	2:30	3 PM	3:30
MOUNTAIN	7 AM	7:30	8 AM	8:30	9 AM	9:30	10 AM	10:30	11 AM	11:30	12 PM	12:30	1 PM	1:30	2 PM	2:30
FNC	FOX and Friends (L)		Maria Bartiromo (L)		MediaBuzz **(N)** (L)		Fox News Live **(N)** (L)		Fox News Live **(N)** (L)		FOX News Sunday **(N)** (L)		Maria Bartiromo		Fox News Live **(N)** (L)	
FOOD	Pioneer	Pioneer	Pioneer	Pioneer	Girl-Farm	Girl-Farm	Mary Ma.	Mary Ma.	The Kitchen		Stanley Tucci: Searching		Superchef Mtch		Guy's Grocery Games	
FREFM	◂**I Feel Pretty** ★★ ('18, Comedy)		(:40) **Vacation** ★★ ('15, Comedy) *Ed Helms*				(:45) **Grown Ups 2** ★ ('13, Comedy) *Adam Sandler*						(1:55) **Pretty Woman** ★★★ ('90)			
FS1	◂Madden	The Perfect 10			Motorcycle Race		Motorcycle Race		College Basketball *Iowa at Minnesota* (L)				Women's College Basketball *Rutgers at Iowa* (L)			
FX	Family Guy	Family Guy	Family Guy	Family Guy	**Ferdinand** ★★★ ('17, Children's) *Voices of John Cena*				**The Boss Baby** ★★› ('17, Children's)				**The Secret Life of Pets 2** ★★›			
FXM	◂**Emperor**	(:45) **French Connection II** ★★★› ('75)				(:45) **The Terrorists** ★★ ('74)			(:15) **Eyewitness** ★★› ('81, Suspense)				**Queen & Slim** ★★★ ('19, Crime Drama)			
FXX	◂**Yesterday**	**The Simpsons Movie** ★★★ ('07, Comedy)				King of Hill	King of Hill	King of Hill	King of Hill	King of Hill	Simpsons	Simpsons	Simpsons	Simpsons	Simpsons	Simpsons
GMSHW	America	America	America	America	America	America	25 Words	25 Words	Cash Cab	Cash Cab	Cash Cab	Cash Cab	Cash Cab	Cash Cab	America	America
GOLF	◂PGA Tour Golf *WM Phoenix Open, Third Round*						Golf Central Pregame		PGA Tour Golf *WM Phoenix Open, Final Round* (L)				DP Tour Golf			
HALL	Gold Girls	Gold Girls	**Love on the Sidelines** ('16, Drama) 'TVG'				**The Wedding Veil Legacy** ('22) 'TVG'				**A Paris Proposal** ('23, Romance-Comedy) 'TVG'				**Roadhouse Romance**	
HALLMV	Psych		Psych		Psych *American Duos*		Psych		Psych *Psy vs. Psy*		Psych		Psych		**Curious Caterer: Grill**	
HGTV	Unsellable Houses		Unsellable Houses		Unsellable Houses		Unsellable Houses		Home Town		Home Town		Home Town		Home Town	
HIST	Modern Marvels		Modern Marvels		Modern Marvels		History's Greatest of All		Ancient Aliens		Ancient Aliens		Ancient Aliens		Ancient Aliens	
HSN	Obsessed with Style		Today's Super-Special		Today's Super-Special		Today's Super-Special		Today's Super-Special		Today's Super-Special		Today's Super-Special		Today's Super-Special	
ID	Murder-Friday		Murder-Friday		Murder-Friday		Murder-Friday		Murder-Friday		Fall of a Football Star		Death of a Lineman		Deadly Recall	
IFC	◂**Employee of the Month** ★★			**There's Something About Mary** ★★★ ('98, Romance-Comedy)						**Mr. Deeds** ★ ('02, Comedy) *Adam Sandler*				**Ted 2** ★★ ('15, Comedy)		
INSP	Gunsmoke	Gunsmoke	Gunsmoke *Eliab's Aim*		Gunsmoke		**Gunsmoke: The Last Apache** ★★★ ('90)				**Crossfire Trail** ★★★ ('01, Western) 'TV14'				The Sacketts	
LIFE	Joel Osteen	Paid Prog.	**The Devil Wears Prada** ★★★ ('06, Comedy-Drama) *Meryl Streep*						**Toni Braxton: Unbreak My Heart** ('16) 'TVPG'				**Whitney** ('15, Docudrama) 'TVMA'			
LMN	◂**The Perfect Bride** ('91)		**Newlywed and Dead** ('16, Drama) 'TV14'				**Engaged to a Psycho** ('18, Suspense)				**The Perfect Wedding** ('21, Suspense)				**Here Kills the Bride**	
MAGN	Maine Cabin Masters		Fixer Upper: Welcome		Magnolia Workshops **(N)**		Fixer Upper		Ranch	Ranch	Girl-Farm	Girl-Farm	Recipe Lost	Recipe Lost	Beachfront Renovation	
MOTOR	Faster With Finnegan		Garage	Truck U	Car Fix	Garage	Four	Roadkill	Shorty's Dream Shop		Full Custom Garage		Full Custom Garage		Full Custom Garage	
MPLEX	**Christmas-Hill**		(:10) **Early Man** ★★★ ('18)			(:39) **Babysitters Beware** ('08)			(11:52) **Dance Flick** ★★ ('09)			(:16) **Three Night Stand** ★★ ('13)			(2:49) **Free Birds** ★›	
MSNBC	Velshi **(N)** (L)		The Sunday Show With Jonathan Capehart **(N)** (L)				Alex Witt Reports **(N)** (L)		Alex Witt Reports **(N)** (L)		Yasmin Vossoughian (L)		Yasmin Vossoughian (L)		Symone **(N)** (L)	
NATGEO	Narco Wars		Narco Wars		Narco Wars		Narco Wars		Narco Wars		Narco Wars		Narco Wars		To Catch A Smuggler	
NGWLD	The Incredible Dr. Pol		The Incredible Dr. Pol		The Incredible Dr. Pol		The Incredible Dr. Pol		The Incredible Dr. Pol		The Incredible Dr. Pol		The Incredible Dr. Pol		The Incredible Dr. Pol	
OWN	Dr. Phil		Dr. Phil		Super Soul Sunday		Super Soul Sunday		Court	Court	Court	Court	Court	Court	Court	Court
OXYG	Accident, Suicide		Snapped *Emma Raine*		Snapped *Cindy Reese*		Snapped		Snapped		Snapped		Snapped		Snapped	
PARMT	Bar Rescue		Bar Rescue		Bar Rescue		Bar Rescue		Bar Rescue		Bar Rescue		Bar Rescue		Bar Rescue	
POP	Scorpion		Scorpion		Scorpion		Scorpion		Scorpion		Scorpion		Scorpion		NCIS: New Orleans	
QVC	Belle by Kim Gravel - Fashion **(N)** (L)						In the Kitchen With David						Denim & Co. Clearance		Belle by Kim Gravel (L)	
SCI	the Universe		How/Made	How/Made	How/Made	How/Made	How/Made	How/Made	How/Made	How/Made	How/Made	How/Made	How/Made	How/Made	Unexplained Files	
SMITH	Aerial America		Aerial America *Arizona*		Aerial America		Aerial America *Hawaii*		Air Disasters		Air Disasters		Air Disasters		Air Disasters	
SONY	◂**Phantom Stagecoach**	(8:50) **The Violent Men** ★★›				(:40) **One False Move** ★★› ('91) *Bill Paxton*			(:40) **The Beast** ★★★› ('88, War)					(:40) **Genghis Khan** ★★★ ('65)		
SUND	Monk		Monk		Monk		Monk		**Rocky IV** ★★ ('85, Drama) *Sylvester Stallone*		**Dante's Peak** ★★› ('97, Action)					
SYFY	Charmed *P3 H2O*		Charmed *Ms. Hellfire*		Charmed		**Crank** ★★› ('06, Action) *Jason Statham*				**Cowboys & Aliens** ★★› ('11, Science Fiction)				(:36) **Maze**	
TBN	Jentezen	Turning	R. Jeffress	Winning	Hagee Min	Daily Hope	Jackson	In Touch	PowerPoint	Written	Hour Of Power		Mazzapica	Carpenter	Gregory	Love
TBS	**Pitch Perfect** ★★★ ('12, Musical Comedy) *Anna Kendrick*				**Pitch Perfect 2** ★★› ('15, Musical Comedy) *Anna Kendrick, Rebel Wilson*											
TCM	◂**Our Mother's House**		**Kiss the Blood Off My Hands**				**Dark Victory** ★★★ ('39, Drama) *Bette Davis*		**The Postman Always Rings Twice** ★★★›				**Young Bess** ★★★› ('53)			
TLC	Darcey & Stacey		Darcey & Stacey		Darcey & Stacey		Dr. Pimple Popper		Dr. Pimple Popper		Dr. Pimple Popper		Dr. Pimple Popper		1000-Lb. Sisters	
TNT	NCIS: New Orleans		NCIS: New Orleans		NCIS: New Orleans		**Godzilla: King of the Monsters** ★★ ('19, Science Fiction)						(1:46) **Rampage** ★★› ('18, Action)			
TRU	World's Dumbest ...		Imp. Jokers	Imp. Jokers	Imp. Jokers	Imp. Jokers	Imp. Jokers	Imp. Jokers	Imp. Jokers	Imp. Jokers	Imp. Jokers	Imp. Jokers	Imp. Jokers	Imp. Jokers	Imp. Jokers	Imp. Jokers
TRAVEL	Paranormal Ca		Paranormal Ca		Paranormal Ca		Paranormal Ca		Paranormal Ca		Paranormal Ca		Paranormal Ca		Paranormal Ca	
TVLAND	Gold Girls	Gold Girls	Gold Girls	Gold Girls	Gold Girls	Gold Girls	Gold Girls	Gold Girls	Mike	Mike	Mike	Mike	Mike	Mike	Mike	Mike
UNIV	Despierta América en domingo **(N)** (L)				Al punto con Jorge		Aquí y ahora		Película				República deportiva (L)		La rosa de Guadalupe	
UP	**Undercover Angel** ('17, Drama) 'TVPG'				**A Moving Romance** ('17, Romance) 'TVPG'				**Can't Buy My Love** ('17, Romance)				**The Happy Camper** ('22, Romance)			
USA	⚽ Premier League Soccer: *Whites vs Red Devils* (L)				Premier	⚽ Premier League Soccer: *Citizens vs Lions* (L)			Goal Zone		Law & Order: SVU		Law & Order: SVU		Law & Order: SVU	
WE	Paid Programs		Criminal Minds *Lauren*		Criminal Minds		Criminal Minds		Criminal Minds		Criminal Minds		Criminal Minds *Big Sea*		Criminal Minds	

BROADCAST	8 AM	8:30	9 AM	9:30	10 AM	10:30	11 AM	11:30	12 PM	12:30	1 PM	1:30	2 PM	2:30	3 PM	3:30
ABC	Local Programs		This Week		Local Programs		Local Pro	Local Pro	Local Pro	NBA	🏀 NBA Basketball *Memphis Grizzlies at Boston Celtics* (L)				Local Pro	
CBS	CBS News Sunday Morning **(N)**		Face the Nation **(N)**		Local Pro		Bull Riding		🏀 College Basketball *Michigan State at Ohio State* (L)				PGA Tour Golf *WM Phoenix Open, Final Round* (L)			
FOX	Local Programs										Local Programs					
NBC	Sunday Today		Meet the Press **(N)**		Local Programs		Local Programs		FIS Freestyle Skiing &		NBC Sports Special		NBC Sports Special		AMA Supercr.	
CW	Local Programs												Local Programs			
PBS*	Work It	Tiger	Sesame St.	Rosie	Pinkalicious & Peterrific		Dinosaur	Cyberchase	Go Luna	Contrary	Dogs in Wild		Sanditon-Mast		Sanditon-Mast	
ANTENNA	Designing	Designing	Designing	Designing	Designing	Designing	Designing	Designing	Designing	Designing	Designing	Designing	Designing	Designing	Designing	Designing
COZI	Roots Less	One Team	Voyager	Saving Pets	Little House on Prairie		Little House on Prairie		Little House on Prairie		Little House on Prairie		Little House on Prairie		Munsters	Munsters
H&I	Batman	Batman	Wonder Woman		Superman	Superman	Superman	Superman	Walker, Texas Ranger		Walker, Texas Ranger		Walker, Texas Ranger		Walker, Texas Ranger	
ION	Bones		NCIS *Day in Court*		NCIS *Blood Brothers*		NCIS *Spinning Wheel*		NCIS (Part 1 of 2)		NCIS *Deja Vu*		NCIS *Decompressed*		NCIS *React*	
METV	Saved/Bell	Saved/Bell	Flintstones	Flintstones	Flintstones	The Jetsons	Brady	Brady	Beaver	Beaver	Hillbillies	Hillbillies	Gilligan	Gilligan	Mama's	Mama's

◂ = Program already in progress; **(N)** = New program/episode; 🏀 = Live sports event.
*PBS programming varies regionally. Check your local stations for programming availability.

	CENTRAL	4 PM	4:30	5 PM	5:30	6 PM	6:30	7 PM	7:30	8 PM	8:30	9 PM	9:30	10 PM	10:30	11 PM	11:30
	MOUNTAIN	3 PM	3:30	4 PM	4:30	5 PM	5:30	6 PM	6:30	7 PM	7:30	8 PM	8:30	9 PM	9:30	10 PM	10:30
HBO	HBO	◂War of the Worlds		(4:50) Real, Bill Maher		(5:55) **Edge of Tomorrow** ★★★ ('14) 'PG-13'		The Last of Us **(N)**		The Last of Us		The Last of Us				**Matrix Resurr**	
	HBO2	◂The Last of Us		The Last of Us		(5:54) The Last of Us		(:10) The Last of Us		**Tammy** ★› ('14, Comedy) 'R'		(:40) **Golden Arm** ('20) 'NR'				(:15) **A Guy Thing** ★	
	HBOC	◂TBA	**Please Stand By** ('17) 'PG-13'		TBA			**Little Black Book** ★★ ('04) 'PG-13'				(8:47) **Support the Girls** ('18) 'R'		(:18) **Never Goin' Back**		(:45) Nikki	
	HBOF	(:06) **The Impossible** ★★★ ('12) 'PG-13'				**Race** ★★› ('16, Biography) 'PG-13'				(:15) **Street Fighter: The Legend of Chun-Li**				(9:52) **Robin Hood** ★› ('18, Action) 'PG-13'			
	HBOS	**John Grisham's The Rainmaker** ★★★ ('97) 'PG-13'				(:20) **Juno** ★★★› ('07) 'PG-13'				**The Mexican** ★★› ('01, Comedy-Drama) 'R'				**District 9** ★★★› ('09) *Jason Cope* 'R'			
	HBOZ	◂**The Rocker** ★★›		(:06) **Notorious** ★★› ('09, Biography) 'R'				(:09) **Magic Mike** ★★★ ('12) *Alex Pettyfer* 'R'		**Hot Tub Time Machine** ★★›						(:39) **Graffiti Bridge** ★› ('90)	
CINEMAX	MAX	◂**Macbeth** ★★★ ('15, Drama) 'R'		(:24) **The Con Is On** ('18) 'R'				**The Mod Squad** ★ ('99) 'R'			**The Card Counter** ★★★ ('21) 'R'				(:28) **Transcendence** ★★ ('14)		
	MMAX	◂**City by the Sea** ('02)		(4:57) **Extraction** ('15, Suspense) 'R'		(:20) **Knock Knock** ('15) 'R'				**No Country for Old Men** ★★★› ('07) 'R'				**The Omen** ★★★ ('76, Horror) 'R'			
	AMAX	(:13) **Soul Plane** ★★ ('04) 'R'			(:40) **The Drop** ★★★ ('14, Crime Drama) 'R'				(:27) **Arsenal** ('17, Action) 'R'			**Live Free or Die Hard** ★★★ ('07) 'PG-13'				(:09) **Revolver** ★★★	
	5MAX	◂**Fools Rsh**	(:37) **Cellular** ★★› ('04) 'PG-13'			(:11) **Smokin' Aces** ★★› ('07, Action) 'R'				**Throw Momma From the Train**			(:28) **Pretty in Pink** ★★★ ('86)			**Perfect Stranger**	
	MVMAX	◂**Frida** ('02)	(:45) **Windtalkers** ★★ ('02, War) *Nicolas Cage* 'R'					**What to Expect When You're Expecting** ('12)				(8:50) **Danny Collins** ★★★ ('15)			(:37) **Long Shot** ★★★ ('19) 'R'		
	OMAX	◂**Gravity**	(:16) **Ghost Ship** ★› ('02) 'R'			(5:46) **Chocolate City** ('15) 'R'			(:17) **My Days of Mercy** ('17) 'R'			**The Secret Life of Walter Mitty** ★★›				**Rain Man** ★★★★	
	THMAX	◂**Clean and Sober** ★★★ ('88) 'R'		(:27) **Profile** ★★› ('18) 'R'				(:14) **Millennium** ★★ ('89) 'PG-13'				**Killers** ★› ('10, Action) 'PG-13'		(:41) **Fire With Fire** ('12, Action) 'R'			
SHOWTIME/TMC	SHO	Your Honor *Part Eleven*		Your Honor *Part Twelve*		Your Honor		Your Honor		Your Honor *Part Fifteen* **(N)**		Murder in Big Horn **(N)**		Your Honor *Part Fifteen*		Murder in Big Horn	
	SHO2	(:10) **Mona Lisa and the Blood Moon** ('21) 'R'				Murder in Big Horn		Movie				**Bandit** ('22, Crime Drama) *Josh Duhamel* 'R'				Fury of Rick James	
	SHOBET	◂**Attica** ★★★› ('21)		**Jason's Lyric** ★★› ('94, Drama) 'R'				**Mother of George** ★★★ ('13, Drama) 'R'				**Losing Isaiah** ★★★ ('95, Drama) 'R'				Your Honor *Part Fifteen* **(N)**	
	SHOF	◂**A River Runs Through It** ('92) 'PG'		(:20) **Benny & Joon** ★★★ ('93)				**5-25-77** ('22, Comedy) *John Francis Daley* 'NR'				(:15) **How She Move** ★★★ ('07) 'PG-13'				**American Graffiti** ('73)	
	SHON	◂**The Novice** ('21, Suspense) 'R'		**The Escort** ('15) 'NR'				**X** ★★★ ('22, Horror) *Mia Goth* 'R'				**Red Rocket** ★★★ ('21, Comedy) 'R'				(:15) **Florida Project**	
	SHOS	◂**The Usual Suspects**		(:15) **Breaking** ★★› ('22) 'PG-13'				**Tammy's Always Dying** ('19) 'NR'		**The Holiday** ★★› ('06, Romance-Comedy) 'PG-13'						**Good Will Hunting** 'R'	
	SHOWN	(:15) **The Opposite of Sex** ★★★ ('98) 'R'				**Twilight** ★★› ('08, Romance) 'PG-13'				**The Twilight Saga: New Moon** ★★›				(:15) **The Twilight Saga: Eclipse** ★★› ('10)			
	SHOX	◂**Silent Hse**	**Daughter of the Wolf** ('19) 'R'			**Black Snake Moan** ★★› ('07, Drama) 'R'				**The Italian Job** ★★★ ('03) 'PG-13'				**Agent Game** ('22, Action) 'R'		**Dead**	
	TMC	◂**Dirty Work** ★› ('98)		**Logan Lucky** ★★★ ('17, Comedy) 'PG-13'				**Moonstruck** ★★★› ('87) 'PG'		(:45) **Queen Bees** ('21, Comedy) 'PG-13'						**Like Water for Chocolate** ★★★	
STARZ	STARZ	◂**Night at the Museum**	(:08) **A Beautiful Day in the Neighborhood**					**Annie** ★› ('14, Children's) *Jamie Foxx* 'PG'				**Jumanji: Welcome to the Jungle** ★★★				(:06) **No Good Deed**	
	STRZCI	◂**Heart of Champions** ('21) 'PG-13'		(:20) **David Crosby: Remember**				(6:54) **I Saw the Light** ★★ ('15) 'R'				(8:59) **City of Lies** ★★ ('18, Crime Drama) 'R'				(10:52) **The Hit** ('22)	
	STRZCO	**Get Over It** ★★ ('01) 'PG-13'		**View From the Top** ★★ ('03)				**The Guilt Trip** ★★ ('12) 'PG-13'		(:38) **Dedication** ★★★★ ('07) 'R'					(:16) **Irish Jam** ('06) 'PG-13'		
	STRZED	◂**Life Hppn**	(:22) **The Adjustment Bureau** ('11)			(:10) **Click** ★★› ('06, Comedy) 'PG-13'				**Guardians of the Galaxy** ★★★ ('14)				**Safe Haven** ★★ ('13, Romance) 'PG-13'			
	STRZIB	◂**Jean of the Joneses**		(:10) **Jumanji: The Next Level** ★★› ('19)				(:15) **The Intruder** ★› ('19, Suspense) 'PG-13'				**Zulu** ('13, Crime Drama) *Orlando Bloom* 'R'				(10:49) **The Brothers** 'R'	
	STRZKF	**Chestnut: Hero**			**Hoodwinked Too**			**The Sandlot** ★★› ('93) 'PG'		(:42) **The Song of Names** ('19, Drama) 'PG-13'						(:36) **A Dog's Way Home** ★★›	
STARZ ENCORE	ENCORE	◂**Beavis and Butt-head**		(4:52) **Flintstones-Viva Rck Vegas**		(:26) **The Flintstones** ★★› ('94)				**The Janky Promoters** ★› ('09)		**Zombieland: Double Tap** ★★›				(:14) **Black Friday** ('21)	
	EACTN	◂**Jumpin' Jack Flash**		(:15) **Galaxy Quest** ★★★ ('99, Comedy) 'PG'				**Rise of the Planet of the Apes** ★★★ ('11)				(8:47) **The Longest Yard** ★★★› ('74) 'R'				(10:51) **Pride Prejudice**	
	ECLASS	◂**X-Men Origins: Wolverine** ★★›		**X-Men: First Class** ★★★ ('11) 'PG-13'					(:45) **T2 Trainspotting** ★★★ ('17) 'R'				(:45) **Gangs of New York** ★★★› ('02) 'R'				
	EBLACK	◂Ice	(:29) Ice *The Cut*		(:22) Ice	(:09) Who Killed Tupac?		(6:55) Tupa	(:40) Who Killed Tupac?	(:26) Tupac		(:12) Who Killed Tupac?		(9:58) Tupa	(:44) **Last Man Standing**		
	EFAMLY	◂**Dear God** ★★ ('96) 'PG'			(:40) **Hope Springs Eternal** ('18)			**The Natural** ★★★› ('84, Drama) *Robert Redford* 'PG'				(:19) **Miss Potter** ★★› ('06) 'PG'				(10:52) **H is Happiness**	
	ESUSP	(:13) **Alien Nation** ★★› ('88)			(:45) **Papillon** ★★› ('17, Adventure) *Charlie Hunnam*					**Green Zone** ★★› ('10, Action) *Matt Damon*				(9:57) **Planet of the Apes** ★★ ('01) *Tim Roth*			
	EWESTN	◂**Hombre** ★★★› ('67) 'NR'			(:40) **The Red Stallion** ★› ('47)			**The Man From Snowy River** ★★★ ('82)				(8:46) **High Noon** ('52)				(:12) **The True Story of Jesse James** ★★›	
MGM	MGM+	◂**Rocky Balboa** ★★★		Godfather of Harlem		Godfather of Harlem		Godfather of Harlem		Godfather of Harlem		Murf the Surf		(9:50) **Fences** ★★★› ('16, Drama)			
	MGMMAR	◂**Forces of Nature** ('99)		**Tootsie** ★★★★ ('82, Comedy) *Jessica Lange*				**Waiting to Exhale** ★★★ ('95)				**An Officer and a Gentleman** ★★★				(:10) **The Apartment**	
	MGMHT	◂**Hercules** ★★› ('14)		(:15) **Secret Headquarters** ★★ ('22, Action)				**Transformers: Age of Extinction** ★★ ('14, Action) *Mark Wahlberg*						(9:50) **Star Trek Into Darkness** ★★★ ('13)			

	CENTRAL	4 PM	4:30	5 PM	5:30	6 PM	6:30	7 PM	7:30	8 PM	8:30	9 PM	9:30	10 PM	10:30	11 PM	11:30
	MOUNTAIN	3 PM	3:30	4 PM	4:30	5 PM	5:30	6 PM	6:30	7 PM	7:30	8 PM	8:30	9 PM	9:30	10 PM	10:30
	A&E	The First 48		The First 48		The First 48		The First 48		The First 48		The First 48 *End Game*		The First 48		The First 48	
	AHC	Hitler (Part 2 of 6)		Hitler (Part 5 of 6)		Apocalypse: WWI *Fury*		Apocalypse: WWI *Fear*		Apocalypse: WWI *Hell*		Apocalypse: WWI *Rage*		Apocalypse: WWI		Apocalypse: WWI *Fury*	
	AMC	◂**Now You See Me**		**Now You See Me 2** ★★ ('16, Adventure) *Jesse Eisenberg*						Mayfair Witches **(N)**		(:06) Mayfair Witches		(:12) **Now You See Me 2** ★★ ('16)			
	APL	Puppy Bowl XIX						Puppy Bowl XIX						Puppy Bowl		Puppy Bowl XIX	
	AXSTV	◂Crowes	Darkness on the Edge of Town			Hot Ones	Hot Ones	Top Ten	Music's	Lynyrd Skynyrd		Kid Rock Live From the		Top Ten	Music's	Lynyrd Skynyrd	
	BBCA	◂**Walking Tall** ★★ ('04, Action)		**Snitch** ★★› ('13, Crime Drama) *Dwayne Johnson*						**Hitman** ★★ ('07, Action) *Timothy Olyphant*				Graham Norton Show		**Hitman** ★★ ('07)	
	BET	**Django Unchained** ★★★› ('12, Western) *Jamie Foxx*						**Roman J. Israel, Esq.** ★★› ('17, Crime Drama) *Denzel Washington*						Tyler Perry's Sistas		Tyler Perry's The Oval	
	C&I	Behind Bars		Behind Bars		Behind Bars		Manhunters	Manhunters	Manhunters	Manhunters	Manhunters	Manhunters	Manhunters	Manhunters	Manhunters	Manhunters
	CMT	Sheldon	Sheldon	Sheldon	Sheldon	Sheldon	Sheldon	Sheldon	Sheldon	Sheldon	Sheldon	Sheldon	Sheldon	TBA		TBA	
	CNBC	Undercover Boss		Undercover Boss		Undercover Boss *Vivint*		Undercover Boss		Undercover Boss		Undercover Boss		Undercover Boss		Undercover Boss	
	CNN	CNN Newsroom		CNN Newsroom		Who's Talking		CNN Newsroom		CNN Special Program		CNN Special Program		CNN Special Program		CNN Special Program	
	COM	The Office	The Office	The Office	South Park	South Park	South Park	South Park	South Park	South Park	South Park	South Park	South Park	South Park	South Park	South Park	South Park
	COOK	Man, Food	Man, Food	Man, Food	Man, Food	Carn Eats	Carn Eats	Carn Eats	Carn Eats	Carn Eats	Carn Eats	Man, Food	Man, Food	Man, Food	Man, Food	Carn Eats	Carn Eats
	DISC	Dirty Jobs		Dirty Jobs		Dirty Jobs		Dirty Jobs		Dirty Jobs		Dirty Jobs		Dirty Jobs		Dirty Jobs	
	DISN	Ladybug	Ladybug	Ladybug	Big City	**Mr. Popper's Penguins** ★★›			Ladybug	Jessie	Jessie	Jessie	Jessie	Bunk'd	Bunk'd		Big City
	DLC	My 600-Lb. Life		Hoarding: Buried Alive		Hoarding: Buried Alive		Hoarding: Buried Alive		Hoarding: Buried Alive		Hoarding: Buried Alive		Hoarding: Buried Alive		Hoarding: Buried Alive	
	ESPN	◂Cornhole *ACL Kickoff*		World of X Games		World of X Games		World of X Games		World of X Games		SportCtr	NFL PrimeTime (L)		SportsCenter		SportCtr
	ESPN2	◂ Wm. Basketball (L)		Spikeball *2022 Spike*		Spikeball *2022 Spike*		World Axe Throwing Championships				Cornhole *ACL Kickoff Battle*				UFC Archival	
	EWTN	Stones	Saints	Vespers	Sunda	Sunday Mass			Catholics	Life/Rock	Rosary	EWTN on Location **(N)**		The Bench	Catholic	Sunday Mass	
	FLIX	**Once Upon a Time in the West** ★★★› ('69, Western) *Henry Fonda*						**The Hunt for Red October** ★★★› ('90)				(:15) **Patriot Games** ★★★ ('92, Suspense)				(:15) **Sum of Fears**	

Not all networks are available in all areas.

CENTRAL	4 PM	4:30	5 PM	5:30	6 PM	6:30	7 PM	7:30	8 PM	8:30	9 PM	9:30	10 PM	10:30	11 PM	11:30
MOUNTAIN	3 PM	3:30	4 PM	4:30	5 PM	5:30	6 PM	6:30	7 PM	7:30	8 PM	8:30	9 PM	9:30	10 PM	10:30
FNC	The Big Sunday Show		Fox Report (L)		Sunday Night (L)		Life, Liberty & Levin **(N)**		The Next Revolution		Sunday Night		Life, Liberty & Levin		The Next Revolution	
FOOD	Guy's Grocery Games		Guy's Grocery Games		Guy's Grocery Games		Guy's Grocery Games		Guy's Grocery Games		Guy's Grocery Games		Guy's Grocery Games		Guy's Grocery Games	
FREFM	◂**Pretty**	**The Proposal** ★★½ ('09, Romance-Comedy)					(:15) **Sweet Home Alabama** ★★ ('02, Romance-Comedy) *Josh Lucas*				(9:50) **A Star Is Born** ★★★½ ('18, Romance)					
FS1	◂Basket	146th Westminster Kennel Club Dog Show *Day 2*							Westminster Highlight			Super Bowl		Super Bowl		Super Bowl
FX	◂**Pets 2**	**Sing** ★★★ ('16, Children's) *Reese Witherspoon*					**Despicable Me 3** ★★½ ('17, Children's)				**Bumblebee** ★★★ ('18, Action) *Hailee Steinfeld*					**Bumble**
FXM	◂**Queen**	(:45) **The Greatest Showman** ★★½ ('17)				(:40) **The Martian** ★★★½ ('15, Science Fiction) *Matt Damon*						**The Martian** ★★★½ ('15, Science Fiction) *Matt Damon*				
FXX	Simpsons	Simpsons	Burgers	Burgers	Burgers	Burgers	Burgers	Burgers	Simpsons	Simpsons	Family Guy	Family Guy	Futurama	Futurama	Futurama	Futurama
GMSHW	America	America	America	America	The $100,000 Pyramid		FamFeud	FamFeud	FamFeud	FamFeud	FamFeud	FamFeud	FamFeud	FamFeud	FamFeud	FamFeud
GOLF	◂DP Tour Golf		Golf C'tral	PGA Tour Golf *WM Phoenix Open, Final Round*										Golf C'tral	PGA Golf	
HALL	◂**Roadhouse Romance**		The Way Home		The Way Home		The Way Home		The Way Home		Gold Girls	Gold Girls	Gold Girls	Gold Girls	Gold Girls	Gold Girls
HALLMV	◂**Curious Caterer: Grill**		**Rip in Time** ('22, Romance) *Niall Matter* 'TVG'				**Groundswell** ('22, Romance) 'TVG'				**The Secrets of Bella Vista** ('22, Drama) 'TVG'				**Big Sky River** ('22)	
HGTV	Home Town		Home Town		Home Town *Episode 18*		Home Town		Home Town		Home Town		Home Town		Home Town	
HIST	Ancient Aliens		Ancient Aliens		Ancient Aliens		Ancient Aliens		Ancient Aliens		Ancient Aliens		Ancient Aliens		Ancient Aliens	
HSN	Today's Super-Special		Today's Super-Special		Today's Super-Special		Today's Super-Special		Today's Super-Special		Today's Super-Special		Football Championship		Electronic-TRACFONE	
ID	Real Time Crime		Real Time Crime		Real Time Crime		Real Time Crime		Real Time Crime		TBA		Real Time Crime		Real Time Crime	
IFC	◂**Ted 2** ★★ ('15)		Raymond	Raymond	Raymond	Raymond	Raymond	Raymond	Raymond	Raymond	Raymond	Raymond	Raymond	Raymond	Raymond	Raymond
INSP	◂The Sacketts							**Conagher** ★★★ ('91, Western) *Sam Elliott* 'TVPG'					Gunsmoke		**Invitation-Gun.**	
LIFE	**Salt-N-Pepa** ('21, Docudrama) *G.G. Townson, Laila Odom*						Janet Jackson. *Part 1*		Janet Jackson. *Part 2*		Janet Jackson.		Janet Jackson.		Janet Jackson. *Part 1*	
LMN	◂**Here Kills the Bride**		**Hall Pass Nightmare** ('22, Suspense)				**Fatal Fiancé** ('21, Suspense) *Camila Banus*				**Secret Lives of Housewives** ('22) 'TV14'				**Fatal Fiancé** ('21)	
MAGN	Beachfront Renovation		Beachfront Renovation		Beachfront Renovation		Beachfront Renovation		Beachfront Renovation		Beachfront Renovation		Beachfront Renovation		Beachfront Renovation	
MOTOR	Full Custom Garage		Full Custom Garage		Full Custom Garage		Iron Resurrection		Iron Resurrection		Iron Resurrection		Iron Resurrection		Iron Resurrection	
MPLEX	◂**Free Birds**	(:21) **Babysitters Bwr**		**Red Army** ★★★ ('14)			**Dance Flick** ★★ ('09, Comedy)		(:24) **The Tuxedo** ★½ ('02)				**Three Night Stand** ★★ ('13)		(:37) **Moms**	
MSNBC	PoliticsNation **(N)** (L)		Voices-Alicia Menendez (L)		Voices-Alicia Menendez (L)		The Mehdi Hasan Sho		Ayman **(N)** (L)		Voices-Alicia Menendez		The Mehdi Hasan Show		Ayman	
NATGEO	To Catch A Smuggler		To Catch A Smuggler		To Catch A Smuggler		To Catch A Smuggler		To Catch A Smuggler		To Catch A Smuggler		To Catch A Smuggler		Narco Wars	
NGWLD	The Incredible Dr. Pol		Story of Dr. Pol		Incredible Dr. Pol: A 200th Polapalooza				The Incredible Dr. Pol		The Incredible Dr. Pol		The Incredible Dr. Pol		The Incredible Dr. Pol	
OWN	Court	Court	Court	Court	Court	Court	20/20 on OWN		20/20 on OWN		Dark Nights in the City		Dark Nights in the City		20/20 on OWN	
OXYG	Snapped		Snapped		Snapped		Snapped *Shelly Arndt*		Snapped *Kimberly Ross*		Snapped *Sonia Mitchell*		Snapped *Shajia Ayobi*		Floribama Murders	
PARMT	Bar Rescue		Bar Rescue		Bar Rescue		Bar Rescue		Bar Rescue		Bar Rescue		Bar Rescue		Bar Rescue	
POP	NCIS: New Orleans		NCIS: New Orleans		NCIS: New Orleans		NCIS: New Orleans		NCIS: New Orleans		NCIS: New Orleans		NCIS: New Orleans		NCIS: New Orleans	
QVC	◂Belle by Kim Gravel (L)		Vionic - Footwear (L)		Isaac Mizrahi Live! **(N)** (L)		Susan Graver Style **(N)** (L)				Football Team Shop (L)		Fashion Day Finale **(N)** (L)		Shopping	
SCI	Unexplained Files		Unexplained Files		Unexplained Files		Unexplained Files		Einstein and Hawking: Unlocking the Universe				Unexplained Files		Unexplained Files	
SMITH	Air Disasters		Air Disasters		Air Disasters		Air Disasters **(N)**		Ice Airport Alaska **(N)**		Inside the Factory		Lincoln's Last Day		Air Disasters	
SONY	◂**Genghis Khan** ('65)		**Hellcats of the Navy** ★★★		(:40) **Damn the Defiant!** ★★★ ('62)				**Lost Command** ★★★ ('66, Action) *Anthony Quinn*						(10:55) **Damn-Defiant**	
SUND	◂**Dante's**	**2012** ★★½ ('09, Action) *John Cusack, Chiwetel Ejiofor*							**Dante's Peak** ★★½ ('97, Action) *Pierce Brosnan*				**2012** ★★½ ('09, Action)			
SYFY	◂**Maze Runner: The Scorch Trials** ★★ ('15, Science Fiction)				**Back to the Future** ★★★½ ('85, Comedy) *Michael J. Fox*				**Back to the Future Part II** ★★★ ('89, Comedy)						**Future**	
TBN	Youseff	Shook	Your Move	Joyce M.	Hagee Min	Robert	Joel Osteen	Turning	Huckabee		Metaxas	Creflo	Praise **(N)**		Praise **(N)**	
TBS	**Pitch Perfect** ★★★ ('12, Musical Comedy) *Anna Kendrick*				**Pitch Perfect 2** ★★½ ('15, Musical Comedy) *Rebel Wilson*				**Ant-Man** ★★★ ('15, Action) *Paul Rudd, Michael Douglas*						**Shazam!**	
TCM	◂**Young**	**The Wonderful World of the Brothers Grimm** ★★★					**Curly Top** ★★½ ('35, Musical)			**Wee Willie Winkie** ★★★ ('37)				**Happy**	**Passion of Joan**	
TLC	1000-Lb. Sisters		1000-Lb. Sisters		1000-Lb. Sisters		TBA		TBA		TBA		TBA		TBA	
TNT	**Kong: Skull Island** ★★★ ('17, Adventure)					**The Meg** ★★ ('18, Science Fiction) *Jason Statham*					**Godzilla vs. Kong** ★★½ ('21, Science Fiction)					**Jurassic**
TRU	Imp. Jokers	Imp. Jokers	Imp. Jokers	Imp. Jokers	Imp. Jokers	Imp. Jokers	Imp. Jokers	Imp. Jokers	truTV Special					Imp. Jokers	Jokes	Jokes
TRAVEL	Paranormal Ca		Paranormal Ca		Paranormal Ca		Paranormal Ca		Paranormal Ca		Paranormal Ca		Paranormal Ca		Paranormal Ca	
TVLAND	Mike	Mike	Mike	Mike	Mom	Mom	Mom	Mom	Two Men	Two Men	Two Men	Two Men	Two Men	Two Men	Two Men	Two Men
UNIV	La rosa de Guadalupe		María	Noticiero (L)	Aquí y ahora **(N)**		Mira quién baila All Stars **(N)**				De noche pero		Noticiero	Notici	La jugada (L)	
UP	**Sisters of the Groom** ('16, Romance) 'TVPG'				**Luckless in Love** ('22, Romance-Comedy)				**The Clue to Love** ('21, Romance) *Rachel Bles*				Blue Bloods		Blue Bloods	
USA	Law & Order: SVU		Law & Order: SVU		Law & Order: SVU		Law & Order: SVU		Law & Order: SVU		Law & Order: SVU		Law & Order: SVU		Law & Order: SVU	
WE	Criminal Minds		Criminal Minds *Proof*		Criminal Minds		Criminal Minds *Painless*		Criminal Minds		Criminal Minds		Criminal Minds		Criminal Minds *Hope*	

BROADCAST	4 PM	4:30	5 PM	5:30	6 PM	6:30	7 PM	7:30	8 PM	8:30	9 PM	9:30	10 PM	10:30	11 PM	11:30
ABC	Local Pro	Local Pro	Local Pro	News	Funniest Home Videos		Funniest Home Videos		Shark Tank		Shark Tank		Local Programs			
CBS	PGA Golf (L)			News	60 Minutes **(N)**		The Equalizer		The Equalizer *Boom*		The Equalizer		Local Programs			
FOX	Local Programs		Local Pro	Super Bowl LVII *Teams TBA* (L)							Super Bowl	Next Level Chef **(N)**		Local Programs		
NBC	◂AMA Supercr.		Local Pro	News	America's Got Talent: All-Stars				America's Got Talent: All-Stars				Local Programs			
CW	Local Programs						Animals	Animals	Whose Line	Whose Line	Local Programs					
PBS*	Sanditon-Mast		Weekend	Wash	Antiques Roadshow		Miss Scarlet		All Creatures Great		Vienna Blood **(N)**		Austin City Limits		Miss Scarlet	
ANTENNA	Designing	Designing	Designing	Designing	Designing	Designing	Designing	Designing	Designing	Designing	Designing	Designing	Designing	Designing	Designing	Designing
COZI	Munsters	Munsters	Munsters	Munsters	Munsters	Munsters	Frasier	Frasier	Frasier	Frasier	Roseanne	Roseanne	The Nanny	The Nanny	Las Vegas *Shrink Rap*	
H&I	Walker, Texas Ranger		Lethal Weapon		Lethal Weapon		Star Trek		Star Trek: Next		Star Trek: Deep Space		Star Trek: Voyager		Star Trek: Enterprise	
ION	NCIS *Loose Cannons*		NCIS *After Hours*		NCIS *Scope*		NCIS		NCIS *Charade*		NCIS *Return to Sender*		NCIS *Homefront*		NCIS *Dead Letter*	
METV	The Love Boat		Andy G.	Andy G.	M*A*S*H	M*A*S*H	All/Family	All/Family	All/Family	All/Family	Ed Sullivan	C. Burnett	Van Dyke	Van Dyke	Honeymn.	Twi. Zone

◂ = Program already in progress; **(N)** = New program/episode; ⚽ = Live sports event.
*PBS programming varies regionally. Check your local stations for programming availability.

	CENTRAL	12 AM	12:30	1 AM	1:30	2 AM	2:30	3 AM	3:30	4 AM	4:30	5 AM	5:30	6 AM	6:30	7 AM	7:30
	MOUNTAIN	11 PM	11:30	12 AM	12:30	1 AM	1:30	2 AM	2:30	3 AM	3:30	4 AM	4:30	5 AM	5:30	6 AM	6:30
HBO	HBO	‹The Matrix Resurrections ★★›		A Most Violent Year ★★★ ('14) 'R'					(:40) Luce ('19, Drama) *Naomi Watts* 'R'				Cry Macho ★★› ('21) 'PG-13'				(:15) Tomorrow Nvr
	HBO2	‹A Guy Thing ★ ('03)		Daredevil ★★ ('03) 'PG-13'			(:45) The Fog ★★ ('05, Horror) 'PG-13'				Ghost Town ★★★ ('08, Comedy) *Ricky Gervais* 'PG-13'						(6:50) King Richard
	HBOC	‹Nikki	(:45) I Love You, Beth Cooper ★ ('09) 'PG-13'				(:27) My Life in Ruins ★★ ('09)			Cops and Robbersons ★★			(:36) Teen Wolf ★★ ('85) 'PG'				(:09) Croc. Dundee 2
	HBOF	‹Welcome to Mooseport ★★ ('04)			(:40) Wild Hogs ★› ('07, Comedy) 'PG-13'				(:20) Bad News Bears Break Tr.			K'garten	(:26) Happi	(5:55) Curi	(:20) Crash	(6:48) Music	(:42) Yentl
	HBOS	Urge ('16, Suspense) 'R'			Annabelle ★★ ('14) 'R'				(:15) The Fast and the Furious: Tokyo Drift			GoldenEye ★★★ ('95, Action) 'PG-13'					(:15) Red ★★› ('10)
	HBOZ	(:09) Cruising ★★ ('80, Crime Drama) 'R'				(1:51) Lizzie ★★› ('18) 'R'			(:37) This Place Rules			Hellraiser: Hellworld ('05) 'R'				(:36) Frailty ★★★ ('02) 'R'	
CINEMAX	MAX	‹Transcend	(:28) Johnson Family Vacation			Men at Work ★★ ('90)			(:44) Next Day Air ★› ('09) 'R'			(:08) The Brothers Solomon ★›			(:42) One Missed Call ★ ('08)		
	MMAX	‹Vampire in Brooklyn ★★ ('95)			The Purge: Anarchy ★★ ('14, Action) 'R'				(:19) Alpha Dog ★★› ('06, Docudrama) 'R'				(:17) The Final Cut ★★ ('04)			(6:52) Young Frank	
	AMAX	‹Revolver ★★★ ('05)	(12:54) MI-5 ★★› ('15) 'R'				(:39) The Boondock Saints II: All Saints Day 'R'			(:37) The Forgotten ★★ ('04)				(:09) Ride Along ★★ ('14, Comedy) 'PG-13'			
	5MAX	‹Perfect Stranger ★★	(12:54) William Shakespeare's Romeo & Juliet				(2:54) The Man With the Golden Gun ★★›				Doc Hollywood ★★★ ('91)			(:44) The Benchwarmers ★› ('06)			
	MVMAX	‹Long Shot	(:42) Defiance ★★› ('08, Historical Drama) 'R'				(2:59) She's Having a Baby ('88)		(:45) Sun		Like Crazy ★★★ ('11) 'PG-13'			Donnie Darko ★★★ ('01)			
	OMAX	‹Rain Man ★★★★		(:14) Hotel Rwanda ★★★ ('04) 'PG-13'			(:15) Mystic Pizza ★★★ ('88) *Julia Roberts* 'R'				Murphy's Law ★ ('86) 'R'			(:41) Van Wilder 2-			
	THMAX	‹Fire With	(:19) '71 ★★★ ('14, Action) 'R'			(1:59) The Assignment ('16) 'R'			Nobody ★★★ ('21) 'R'			(:06) The Fly ★★★› ('86) 'R'			(:42) The Killer Elite ★★★ ('75)		
SHOWTIME/TMC	SHO	Your Honor *Part Fifteen*		Murder in Big Horn		Gladiator ★★★› ('00, Historical Drama) 'R'				True Grit ★★★› ('10, Western) 'PG-13'				Infinite Storm ★★› ('22) 'R'			
	SHO2	‹Fury of Rick James		Eddie Murphy Raw ★★› ('87)		Just Another Girl			(:15) Adrift ★★★ ('18, Adventure) 'PG-13'				Florence Foster Jenkins ★★★ ('16) 'PG-13'				
	SHOBET	Lavell Crawford		Richard Pryor: Omit the Logic		Tijuana Jackson: Purpose Over			(:10) It Comes at Night ★★★ 'R'		(:45) Ali		(:15) Moonlight ★★★› ('16, Drama) 'R'				
	SHOF	‹American Graffiti ('73)		More American Graffiti ★★ ('79) 'PG'			The Beautician and the Beast ★★ ('97)				Love Story ★★★› ('70) 'PG'			(:40) The Real Charlie Chaplin			
	SHON	‹The Florida Project 'R'	(:15) Wild Men ('21, Comedy) *Rasmus Bjerg* 'NR'				The Disaster Artist ★★★› ('17)			(:45) The Dry ('20, Crime Drama) *Eric Bana* 'R'				(:45) Juniper ('22) *Olivia Blue* 'NR'			
	SHOS	‹Good Will Hunting 'R'	(:10) Werewolves Within ('21, Comedy) 'R'				The Railway Man ★★› ('13) *Colin Firth* 'R'				(4:50) The Giver ★★ ('14) 'PG-13'			Twilight ★★› ('08) 'PG-13'			
	SHOWN	‹Eclipse	The Twilight Saga: Breaking Dawn Part 1			The Twilight Saga: Breaking Dawn Part 2				Distorted ('18, Suspense) 'R'			Rhapsody of Love ('21) 'NR'			Whitney	
	SHOX	‹Dead for a Dollar ('22) 'R'			(:20) Last Action Hero ★★ ('93) 'PG-13'				Caught on Tape			(:40) Snipes ★★› ('01, Suspense) 'R'			Changing Lanes ★★★ ('02)		
	TMC	‹Like Water	(:20) Sin City: A Dame to Kill For			Robot Apocalypse ('21) 'NR'			Ski Patrol ★› ('90) 'PG'			(:10) Surge ('20, Suspense) *Ben Whishaw* 'NR'			Beyond the Law ('19)		
STARZ	STARZ	‹No Good	The Grudge ★› ('20) 'R'			(:10) Maurice Hines: Bring Back			(:45) Welcome Home ('18, Suspense) 'R'				(:25) The Thin Red Line ★★★› ('98, War) *Sean Penn* 'R'				
	STRZCI	‹The Hit	Cordelia ('19, Suspense) 'NR'			(:08) The Squid and the Whale 'R'			Breaking Up ★★ ('97) 'R'			City of Lies ★★ ('18, Crime Drama) 'R'				(6:57) Small Time ('14)	
	STRZCO	‹The Marc Pease Experience ★		(:20) I Got the Hook-Up ★› ('98)			(2:56) Idiocracy ★★› ('06) 'R'			(:23) Traci Townsend ('05) 'NR'			(5:52) MacGruber ★★› ('10) 'R'		(:24) Paul B		
	STRZED	Sex Tape ★› ('14) 'R'			(:45) Jockey ★★★ ('21, Drama) 'R'				(:24) Hollywoodland ★★ ('06, Mystery) 'R'			The Unholy ★› ('21) 'PG-13'			(:15) Jockey ★★★ 'R'		
	STRZIB	‹Brothers	Switchback ★› ('97, Suspense) 'R'			Tahara ('20, Drama) 'NR'			(3:55) Jumanji: The Next Level ★★› ('19)				Spider-Man: Homecoming ★★★ ('17)				
	STRZKF	(:13) Happily N'Ever After			(:26) Arctic Tale ★★› ('07) 'G'				(2:53) Wings: Sky Force Heroes			(:16) The Wolf and the Lion ('21)		(5:57) Pit ...	(:20) Pit ...	(:06) Pit ...	(:29) Agent
STARZ ENCORE	ENCORE	‹Black	(:42) The Matador ★★› ('05) 'R'				(:24) Easy Money ★★★ ('10, Suspense) 'R'				The Package ('13, Action) 'R'			(:12) Way of the Dragon ★★› ('72) 'R'			
	EACTN	‹Pride	(:43) Spider-Man: Far From Home ★★★› ('19) 'PG-13'				(2:57) Wes Craven Dracula				(:38) Deliver Us From Evil ★★ ('14) 'R'			(:39) Arlington Road ★★★ ('99)			
	ECLASS	‹Gangs NY	Silver Linings Playbook ★★★› ('12) 'R'				(:39) Dracula II: Ascension ★› 'R'			(:07) Phoenix ★★› ('98, Crime Drama) 'R'				(5:57) Captain America: The Winter Soldier			
	EBLACK	‹Last Man	Who Killed Tupac?	(:18) Tupac	Who Killed Tupac?		(2:49) Tupa	Who Killed Tupac?		(:21) Tupac	(:07) Set Up ('11, Suspense) 'R'			Feel the Noise ★★ ('07)			
	EFAMLY	‹Happiness	Dear God ★★ ('96, Comedy) 'PG'			(:24) Pit ...		(2:47) Comb Wombat		(:14) Spark: A Space Tail ★› ('16) 'PG'			(5:47) The Ladybug		Gulliver Returns		
	ESUSP	The Remaining ★★› ('14)		Derailed ★★ ('05, Suspense) *Clive Owen*					(:28) Death of a Telemarketer ('20)			(4:59) Lying and Stealing ('19)			(:42) Death Wish ★★★ ('74)		
	EWESTN	‹Hombre ★★★› ('67) 'NR'			(:38) The Hangman ★★ ('59)				The Red Stallion ★› ('47)			(:24) Western Union ★★★ ('41)		Lawman	(:26) Deputy	(6:53) Fargo	(:21) Riflem.
MGM	MGM+	(:10) What's Love Got to Do With It ★★★				(:10) Racing With the Moon ★★★ ('84)				Sex Life		Hot Air ('18, Drama) *Steve Coogan*				(6:50) Witness-Pros.	
	MGMMAR	‹The Apartment ★★★★ ('60)			(:20) French Postcards ★★› ('79)		(2:55) Sets		(:20) Moby Dick ★★★ ('56, Adventure)				(:20) The Choice ★› ('16)			(:15) Addicted ★›	
	MGMHT	Teenage Mutant Ninja Turtles				Secret Headquarters ★★ ('22)			(:45) Red River ★★★★ ('48, Western) *John Wayne*				Rob Roy ★★★ ('95, Biography) *Liam Neeson*				

	CENTRAL	12 AM	12:30	1 AM	1:30	2 AM	2:30	3 AM	3:30	4 AM	4:30	5 AM	5:30	6 AM	6:30	7 AM	7:30
	MOUNTAIN	11 PM	11:30	12 AM	12:30	1 AM	1:30	2 AM	2:30	3 AM	3:30	4 AM	4:30	5 AM	5:30	6 AM	6:30
	A&E	The First 48		The First 48		The First 48		Paid Programs					Joyce M.	Parking	Parking	Parking	Parking
	AHC	Apocalypse: WWI *Fear*		Apocalypse: WWI *Hell*		Apocalypse: WWI *Rage*		Apocalypse: WWI		Hitler (Part 5 of 6)		Blood Feuds		Blood Feuds		Blood Feuds	
	AMC	‹Now You See Me 2		(:12) Mayfair Witches *Transference*		(:18) Now You See Me ★★› ('13, Comedy-Drama)						Paid Programs					
	APL	‹Puppy Bowl XIX				Puppy Bowl		Puppy		From Puppy Bowl		Dogs 101		Secret Life-Zoo		The Zoo: San Diego	
	AXSTV	Kid Rock Live From the		Top Ten	Music's	LA Ink *Feeling the Heat*		Paid Programs								Tomorrow is a	
	BBCA	‹Hitman ★★ ('07)		Snitch ★★› ('13, Crime Drama) *Dwayne Johnson*					Star Trek: Next		Stooges	(:15) Star Trek: Next		(:15) Star Trek: Next		(:15) Star Trek: Next	
	BET	Martin	Martin	Martin	Martin	Martin	Martin	Browns	Browns	Browns	Browns	Browns	Browns	Browns	Browns	TBA	
	C&I	Manhunters	Manhunters	Manhunters	Manhunters	Manhunters	Manhunters	Manhunters	Manhunters	Manhunters	Manhunters	Paid Programs				American Justice	
	CMT	TBA		TBA		CMT Music		CMT Music		CMT Music		CMT Music		CMT Music		CMT Music	
	CNBC	AMA Supercross Series *Monster Energy Series, Round 6*						Street Signs **(N)** (L)		Worldwide Exchange **(N)** (L)		Squawk Box **(N)** (L)					
	CNN	CNN Special Program		CNN Newsroom Live **(N)**		CNN Newsroom Live **(N)**		CNN Newsroom Live **(N)**		Early Start C.		CNN This Morning **(N)** (L)		CNN This Morning **(N)** (L)		CNN This Morning **(N)** (L)	
	COM	South Park	South Park	South Park	South Park	South Park	South Park	South Park	South Park	Paid Programs				Brooklyn	Brooklyn	Brooklyn	Brooklyn
	COOK	Carn Eats	Carn Eats	Man, Food	Man, Food	Man, Food	Man, Food	Paid Programs						Symon's	Symon's	Brunch at	Brunch at
	DISC	Dirty Jobs		Dirty Jobs		Dirty Jobs		Hoffman Family Gold		Hoffman Family Gold		Street Outlaws: No Prep Kings *Luck of the Draw*					
	DISN	Jessie	Raven	Raven	Liv-Mad.	Liv-Mad.	Austin	Austin	Bunk'd	Bunk'd	Ladybug	Sofia	Sofia	Bluey	Bluey	Puppy Pals	Puppy Pals
	DLC	Hoarding: Buried Alive		Hoarding: Buried Alive		Hoarding: Buried Alive		Hoarding: Buried Alive		Hoarding: Buried Alive		Skin Tight		Skin Tight		Skin Tight	
	ESPN	‹SportsCenter (L)		SportsCenter			NFL PrimeTime		SportsCenter			NFL PrimeTime		SportsCenter (L)		Get Up (L)	
	ESPN2	UFC		NBA Basketball: *Grizzlies at Celtics*			SportsCenter			UFC Archival		Keyshawn, JWill and Max (L)				SportsCenter (L)	
	EWTN	‹Sun. Mass	My Name Is Bernadette ('11, Drama)				Defend Life	The Church	Sunday	Bookmark	Catholic	Theology	Chesterton	St. Michael	Rosary	Daily Mass: Olam	
	FLIX	‹The Sum of All Fears ★★★		The Family ★★ ('13, Comedy)					Zodiac ★★★› ('07, Crime Drama) *Jake Gyllenhaal*					(:15) The Limey ★★› ('99)			(:45) Freed

Not all networks are available in all areas.

CENTRAL	12 AM	12:30	1 AM	1:30	2 AM	2:30	3 AM	3:30	4 AM	4:30	5 AM	5:30	6 AM	6:30	7 AM	7:30
MOUNTAIN	11 PM	11:30	12 AM	12:30	1 AM	1:30	2 AM	2:30	3 AM	3:30	4 AM	4:30	5 AM	5:30	6 AM	6:30
FNC	Sunday Night		FOX News Sunday		The Next Revolution		FOX & Friends First **(N)**		FOX & Friends First **(N)**		FOX and Friends **(N)** (L)		FOX and Friends **(N)** (L)		FOX and Friends **(N)** (L)	
FOOD	Guy's Grocery Games		Guy's Grocery Games		Guy's Grocery Games		Paid Programs								Girl-Farm	Girl-Farm
FREFM	◂**A Star Is Born** ('18)		Paid Programs										black-ish	black-ish	black-ish	black-ish
FS1	◂Super Bowl	Super Bowl		Super Bowl		The Perfect 10			Super Bowl		Super Bowl		The Carton Show (L)			
FX	◂**Bumblebee** ★★★ ('18, Action) *John Cena*		Paid Programs										Mom	Mom	Mom	Mom
FXM	◂**Martian**	(:20) **The Greatest Showman** ('17)		(:15) **The Terrorists** ★★ ('74)			(:45) **Day-Time Wife** ★★ ('39)				**The Lodger** ★★★› ('44)			(:25) **Backlash** ★★		**KissD**
FXX	Archer	Archer	Archer	Archer	Archer	FXM Pres.	Paid Programs						**The Simpsons Movie** ★★★ ('07, Comedy)			
GMSHW	Puzzler	Puzzler	FamFeud	FamFeud	FamFeud	FamFeud	Paid Programs						Funny You	Funny You	Tug	Catch 21
GOLF	◂PGA Tour Golf *WM Phoenix Open, Final Round*								Golf C'tral	Golf C'tral	Golf C'tral	Golf C'tral	PGA Tour Golf *WM Phoenix Open, Final Round*			
HALL	Frasier	Frasier	Frasier	Frasier	Frasier	Frasier	Cheers	Cheers	Reba	Reba	Reba	Reba	Reba	Reba	Reba	Reba
HALLMV	◂**Big Sky River** ('22)		Murder, She Wrote		Murder, She Wrote		Murder, She Wrote		Monk		Monk		Psych		Psych	
HGTV	Home Town		Home Town		Home Town		Home Town		Home Town		Hunters	Hunters	Hunters	Hunters	Hunters	Hunters
HIST	Ancient Aliens		(:06) Ancient Aliens		Ancient Aliens		Paid Programs				Amazing	Jeremiah	Ancient Aliens		Ancient Aliens	
HSN	Electronic-TRACFONE		Electronic-TRACFONE		Coin Collector **(N)**		Electronic-TRACFONE		Electronic-TRACFONE		Electronic-TRACFONE		HSN Today		HSN Today	
ID	TBA		Real Time Crime		Real Time Crime		Web of Lies		Web of Lies		Betrayed		Betrayed		Betrayed	
IFC	3's Comp.	3's Comp.	3's Comp.	3's Comp.	3's Comp.	3's Comp.	3's Comp.	3's Comp.	3's Comp.	3's Comp.	Gilligan	Gilligan	Gilligan	Gilligan	Gilligan	Gilligan
INSP	◂**Invitation-Gun.**		Daniel Boone		Daniel Boone		Campmeeting		Campmeeting		Campmeeting		Gunsmoke *The Favor*		The Virginian	
LIFE	Janet Jackson. *Part 2*		Janet Jackson.		Janet Jackson.		Paid Programs				Creflo	Robison	Joyce M.	Balancing	The Closer	
LMN	◂**Fatal Fiancé** ('21)		**Secret Lives of Housewives** ('22) 'TV14'				Paid Programs				**Stressed to Death** ('19, Suspense) 'TV14'				**Lethal Admirer** ('18)	
MAGN	Beachfront Renovation		Beachfront Renovation		Beachfront Renovation		Barnwood Builders		Barnwood Builders		Barnwood Builders		Bargain	Bargain	Bargain	Bargain
MOTOR	Iron Resurrection		Iron Resurrection		Iron Resurrection		Full Custom Garage		Full Custom Garage		Junkyard Empire		Iron Resurrection		Bitchin' Rides	
MPLEX	◂**Moms' Night Out** ★› ('14)			(:17) **The Walk** ★★★ ('15, Biography)				(:21) **Early Man** ★★★ ('18)			(4:50) **Bounce** ★★★ ('00)			(:38) **Three Night Stand** ★★ ('13)		
MSNBC	Dateline		Dateline				Meet the Press		Way Too Early (L)		Morning Joe **(N)** (L)					
NATGEO	Narco Wars		Narco Wars		Narco Wars		Narco Wars		Narco Wars		Paid Programs					
NGWLD	The Incredible Dr. Pol		The Incredible Dr. Pol		Paid Programs								The Incredible Dr. Pol		The Incredible Dr. Pol	
OWN	Dark Nights in the City		Dark Nights in the City		20/20 on OWN		Put a Ring on It		Put a Ring on It		Dr. Phil		Dr. Phil		Dr. Phil	
OXYG	Floribama Murders		Floribama Murders		Dateline (Part 1 of 2)		Dateline (Part 2 of 2)		Dateline *Deadly Desire*		Buried in the Backyard		Buried in the Backyard		Florida Man Murders	
PARMT	Bar Rescue		Bar Rescue *Still Bill*		Bar Rescue		Paid Programs						Bar Rescue		Bar Rescue	
POP	NCIS: New Orleans		NCIS: New Orleans		NCIS: New Orleans		48 Hours		48 Hours		Ghost Whisperer		Ghost Whisperer		Ghost Whisperer	
QVC	Shoe Shopping		Just Reduced - Fashion		Shopping		Shopping		Shopping		Shopping		Fashion Deals			
SCI	Einstein and Hawking: Unlocking the Universe				Unexplained Files		Unexplained Files		Unexplained Files		What on Earth?		What on Earth?		Universe Works	
SMITH	Ice Airport Alaska		Air Disasters		Air Disasters		Air Disasters		Air Disasters		Aerial America		Aerial America		Aerial America	
SONY	◂**DamnDef**	(:45) **Lost Command** ★★★ ('66, Action) *Anthony Quinn*					**Mysterious Island** ★★★ ('61, Science Fiction)				(4:50) **The 5th Wave** ★★ ('16, Science Fiction)				**The Caller** ('11)	
SUND	◂**2012** ★★› ('09, Action) *John Cusack*				Andy G.	Andy G.	Andy G.	Andy G.	Andy G.	Andy G.	TBA	TBA	TBA	TBA	TBA	TBA
SYFY	◂**Back to the Future Part III** ★★★ ('90)				(1:55) **Crank** ★★› ('06, Action) *Jason Statham*		Heroes				Heroes		Heroes		Heroes *Powerless*	
TBN	O.S.	Joseph	Rubin	Love	Truths That	Hagee	Jordan	Behind	Jackson	S. Furtick	Joyce M.	Wommack	Turning	Prince	R. Jeffress	Joyce M.
TBS	◂**Shazam!** ★★★› ('19, Action) *Zachary Levi*				(:15) **Cinderella** ★★★ ('15, Children's) *Cate Blanchett*					Matters	Matters	George	George	George	George	George
TCM	◂**Passion of Joan**		**Irma Vep** ★★★ ('96, Comedy-Drama)				**Cold Water** ★★★ ('94, Drama)				**Bowery Bombshell**		(:15) **Spook Busters** ★★ ('46)		**Bowery**	
TLC	TBA		TBA		TBA		90 Day Fiancé *First Comes Love...*				Jennifer		Doubling Down-Derricos		Doubling Down-Derricos	
TNT	◂**Jurassic World** ★★› ('15, Adventure)				NCIS: New Orleans		NCIS: New Orleans		NCIS: New Orleans		Charmed		Charmed (Part 1 of 2)		Charmed (Part 2 of 2)	
TRU	Jokes	Jokes	World's Dumbest ...		World's Dumbest ...		Paid Programs							Hack	Hack	Hack
TRAVEL	Paranormal Ca		Paranormal Ca		Paranormal Ca		Paid Programs								TBA	
TVLAND	Two Men	Two Men	Two Men	Two Men	Christine	Christine	Christine	Christine	Goldbergs	Goldbergs	Paid Programs		M*A*S*H	M*A*S*H	M*A*S*H	M*A*S*H
UNIV	Vecinos	Renta	Al punto con Jorge		Como dice el dicho		La rosa de Guadalupe		María	Notici	Como dice el dicho		¡Despierta América! **(N)** (L)			
UP	Blue Bloods		Blue Bloods		Paid Programs					Jeremiah	Heartland		Heartland *Wild Horses*		Heartland *True Calling*	
USA	Law & Order: SVU		Law & Order: SVU		Law & Order: SVU		Law & Order: SVU		Law & Order: SVU		NCIS *Bulletproof*		NCIS *Dressed to Kill*		Chicago Fire	
WE	Criminal Minds		Law & Order *Ghosts*		Law & Order		Waka & Tammy		Paid Programs							

BROADCAST	12 AM	12:30	1 AM	1:30	2 AM	2:30	3 AM	3:30	4 AM	4:30	5 AM	5:30	6 AM	6:30	7 AM	7:30
ABC	Local Programs		ABC World News Now **(N)**				Morning	Morning	Morning	Morning	Morning	Morning	Local Programs		Good Morning America **(N)**	
CBS	Local Programs		CBS Overnight News **(N)**						CBS News	CBS News	CBS News	CBS News	Local Programs		CBS Mornings **(N)**	
FOX	Local Programs										Local Programs		Local Programs			
NBC	Local Programs		Meet the Press		Local Programs		Early Tdy		Local Programs		Local Programs		Today **(N)**			
CW	Local Programs										Local Programs		Local Programs			
PBS*	All Creatures Great		Vienna Blood		Making Black America		Making Black America		Finding Your Roots		Arthur	Odd	Molly	Almas	Wild Kratts	Curious
ANTENNA	Designing	Designing	Designing	Designing	Designing	Designing	Designing	Designing	Bewitched	Bewitched	Burns/Allen	Burns/Allen	Jack Benny	Jack Benny	Bachelor	Bachelor
COZI	Las Vegas		Las Vegas *Head Games*		3rd Rock	3rd Rock	Murdoch Mysteries		Paid Programs		Highway to Heaven		Highway to Heaven		Quincy, M.E.	
H&I	Baywatch *Golden Girls*		Baywatch *Nevermore*		NUMB3RS *Nine Wives*		Renegade		Restless	Lawman	Maverick		Wanted ...	Wanted ...	Have Gun	Have Gun
ION	NCIS *Family First*		Paid Programs					Les Feldick	Paid Programs		NCIS: Los Angeles		NCIS: Los Angeles		NCIS: Los Angeles	
METV	Alfred Hitchcock Hour		The Fugitive		Mission: Impossible		Peter Gunn	Peter Gunn	Patrol	Dragnet	Dragnet	Three Sons	Toon in With Me		Beaver	Beaver

◂ = Program already in progress; **(N)** = New program/episode; ♉ = Live sports event.
*PBS programming varies regionally. Check your local stations for programming availability.

13 Monday

	CENTRAL	8 AM	8:30	9 AM	9:30	10 AM	10:30	11 AM	11:30	12 PM	12:30	1 PM	1:30	2 PM	2:30	3 PM	3:30
	MOUNTAIN	7 AM	7:30	8 AM	8:30	9 AM	9:30	10 AM	10:30	11 AM	11:30	12 PM	12:30	1 PM	1:30	2 PM	2:30
HBO	HBO	‹Tomorrow Never Dies		(:15) **F9 The Fast Saga** ★★› ('21, Action) 'PG-13'				(:40) **The Hobbit: The Desolation of Smaug** ★★★ ('13) 'PG-13'							(:25) **Golden Arm** ('20) 'NR'		
	HBO2	‹King Richard ('21)		(:15) **My Week With Marilyn** ★★★ ('11) 'R'				(10:55) **Loser** ★★ ('00) 'PG-13'		**My Cousin Vinny** ★★★› ('92, Comedy) 'R'					**The Secret Life of Bees** ★★›		
	HBOC	‹**Crocodile Dundee II**		**The New Guy** ★ ('02) 'PG-13'		**The Truth About Cats & Dogs**		(:08) Yvonne Orji		(:14) HBO		(:27) Tig Notaro: Drawn		(:19) **Piranha 3DD** ★›		(:42) **Big**	
	HBOF	‹**Yentl** ★★★ ('83, Musical) 'PG'				(9:55) **Chitty Chitty Bang Bang** ★★★› ('68) 'G'				(:18) **Water Horse: Legend**				(:09) **Space Jam: A New Legacy** ★› ('21)			
	HBOS	‹**Red** ★★› ('10)		(:10) **Braveheart** ★★★› ('95, Historical Drama) *Mel Gibson* 'R'						(:10) **Master and Commander: The Far Side of the World**				**Quantum of Solace** ★★› ('08)			
	HBOZ	‹**Frailty** 'R'	(:16) **The Tailor of Panama** ★★›			(:06) **Aeon Flux** ★★ ('05) 'PG-13'		(:39) **Law Abiding Citizen** ★› ('09) 'R'				(:28) **The Sentinel** ★★ ('06, Suspense) 'PG-13'				(:16) **Wolf**	
CINEMAX	MAX	(:09) **Lara Croft: Tomb Raider** ★★ ('01)				(9:50) **Burn After Reading** ★★★				(:26) **The Bourne Identity** ★★★ ('02) 'PG-13'				(:25) **Borg vs. McEnroe** ★★★ 'R'		(:14) **Last Night** ('10)	
	MMAX	‹**Young**		(:38) **Arbitrage** ★★★ ('12, Drama) 'R'				(:26) **Black Hawk Down** ★★★› ('01, War) 'R'				(12:51) **Safe** ★★› ('12) 'R'				(:26) **The Whole Ten Yards** ★›	
	AMAX	‹**Erased** ★› ('12, Action) 'R'				**Fantastic Mr. Fox** ★★★›				**The Raid: Redemption** ★★★›				(:42) **We're the Millers** ★★ ('13, Comedy) 'R'		**Big Game** ★★› ('14)	
	5MAX	(:10) **What They Had** ★★★ ('18, Drama) 'R'				(9:51) **Another Me** ('13) 'PG-13'				(:16) **The Break-Up** ★★ ('06)				**Girl Most Likely** ★★ ('12) 'PG-13'			(2:47) **Black Sheep** ('96)
	MVMAX	‹**Donnie**	(:25) **Quigley Down Under** ★★› ('90)				(:25) **No Country for Old Men** ★★★› ('07)				(:28) **Atonement** ★★★› ('07, Drama) 'R'				**Pacific Rim** ★★★ ('13)		
	OMAX	‹**Van Wil-**	(:19) **Getting Played**		(:44) **Little Man** ★★ ('06, Comedy) 'PG-13'				(:22) **Cats** ★› ('19, Musical) 'PG'				(:12) **The Descent** ★★★ ('05, Horror) 'R'				(2:51) **Wackness** ('08)
	THMAX	‹**The Killer Elite** ('75)		(8:46) **Beyond the Reach** ★› ('14)				(:18) **Vampire in Brooklyn** ★★ 'R'			**Indecent Proposal** ★★› ('93, Drama) 'R'			(1:59) **RocknRolla** ★★› ('08) *Gerard Butler* 'R'			
SHOWTIME/TMC	SHO	(:15) **Hard Rain** ★› ('98, Action) 'R'				**Stillwater** ★★› ('21, Drama) *Matt Damon* 'R'						**Gladiator** ★★★› ('00, Historical Drama) 'R'				(:15) **Losing Isaiah** ('95)	
	SHO2	**Dreamer: Inspired by a True Story** ★★★				(9:50) **Meet Me in the Bathroom**				(:45) **The Ladies Man** ★ ('00) 'R'				(:15) **Beverly Hills Cop II** ★★› ('87) 'R'		**Men** ★★› ('22) 'R'	
	SHOBET	(:15) **Breaking** ★★› ('22) 'PG-13'				**MVP** ('22, Drama) *Mo McRae, Nate Boyer* 'NR'				**Imagine That** ★★ ('09, Children's) 'PG'				**Madeline's Madeline** ('18) 'NR'		**How**	
	SHOF	‹**Chaplin**	**Fly Away Home** ★★★› ('96) 'PG'				**A Love Song** ('22, Drama) 'PG'			**Baby Boom** ★★★ ('87, Comedy) 'PG'				**Debunkers, Inc.** ('17) 'NR'		**Fly Away**	
	SHON	**Margaux** ('22, Horror) 'R'			(:45) **Inside Llewyn Davis** ★★★› ('13) 'R'					**Ms. Purple** ('19, Drama) 'NR'				**Columbus** ('17, Drama) 'NR'		(:45) **The Djinn** ('21, Horror) 'R'	
	SHOS	‹**Twilight**	**The Twilight Saga: New Moon** ★★›				(:45) **The Twilight Saga: Eclipse** ★★› ('10) 'PG-13'							**The Twilight Saga: Breaking Dawn Part 1**		**Twilight Saga-2**	
	SHOWN	‹**Whitney: Can I**		(:15) Spotli		**Adrift** ★★★ ('18) 'PG-13'		(:15) **Atlantic City** ★★★› ('80) 'R'						**Queen of the Morning Calm** ('19)		**Elizabeth: A Portrait in Part(s)**	
	SHOX	(:15) **A Simple Plan** ★★★ ('98, Suspense) *Bill Paxton* 'R'				(:20) **Who Killed Cooper Dunn?**				**Student Body** ('22, Horror) 'NR'				**Through the Glass Darkly** ('20)		(:15) **Cut Bank** ('14) 'R'	
	TMC	‹**Beyond th**	**The Kill Team** ('19, War) 'R'			**It Cuts Deep** ('20, Horror) 'NR'		(:20) **Four Rooms** ★› ('95) 'R'				**Bone Daddy** ★› ('98) 'R'				**Megalodon Rising** ('21) 'NR'	
STARZ	STARZ	‹**Thin Line**	(:19) **The Spirit** ★› ('08) 'PG-13'			**A Beautiful Day in the Neighborhood**				(11:57) **Eragon** ★★ ('06) 'PG'				(:44) **Million Dollar Arm** ★★› ('14, Docudrama) 'PG'			
	STRZCI	‹**Small**	**The Squid and the Whale** 'R'			(9:55) **David Crosby: Remember**		(:29) **Dirty Pretty Things** ★★★				(:07) **Parallel Mothers** ★★★› ('21) 'R'				(:11) **The Hit** ('22) 'NR'	
	STRZCO	‹**Paul Blart-2**		**The Family Stone** ★★› ('05) 'PG-13'				(10:47) **Christmas in Paradise** ('22)		(:18) **Made** ★★› ('01) 'R'				(1:55) **The Brothers Grimm** ★★ ('05) 'PG-13'			
	STRZED	‹**Jockey** ★★★ ('21)		(8:52) **Better Living Through**				(:26) **Hollywoodland** ★★ ('06, Mystery) 'R'		**Bad Boys for Life** ★★› ('20, Action) 'R'				(:41) **12 Mighty Orphans** ★★›			
	STRZIB	(:15) **Overcomer** ★★ ('19, Drama) *Alex Kendrick* 'PG'						(:17) **Why Did I Get Married Too?**				(:20) **2 Minutes of Fame** ('20) 'R'		**Spider-Man: Homecoming** ★★★ ('17)			
	STRZKF	‹**Agent F.O.X.** ('14)		(8:57) **Paulie** ★★ ('98, Children's)				(:29) **Dunston Checks In** ★★★			(11:58) **Wings: Sky Force Heroes**			(:21) **Johnny English** ★★ ('03)		(2:49) **Happily Ever 2**	
STARZ ENCORE	ENCORE	‹**Taken** ★★★ ('08) 'PG-13'			(:27) **I Think I Love My Wife** ('07)			**Dragonfly** ★★ ('02, Suspense) 'PG-13'				(12:52) **Charlie's Angels** ('19, Action) 'PG-13'				(2:54) **About Last**	
	EACTN	‹**Arlington**	(:39) **Spider-Man: Far From Home** ★★★› ('19) 'PG-13'					(10:51) **The Amazing Spider-Man 2** ★★›				(:15) **Wes Craven Presents: Dracula 2000** ★				(2:57) **Colombiana** ('11)	
	ECLASS	(:15) **X-Men: First Class** ★★★ ('11, Action) 'PG-13'				(:29) **Fargo** ★★★› ('96) 'R'				(:09) **Silver Linings Playbook** ★★★› ('12) 'R'				(:14) **Captain America: The Winter Soldier**			
	EBLACK	(:07) **More Money, More Family** 'R'		(:40) **State Property** ★› ('02) 'R'				(:11) **Charming the Hearts of Men** ('21) 'NR'				**The Great White Hype** ★★ ('96)		**Set Up** ('11, Suspense) 'R'			
	EFAMLY	‹**Gulliver**	**Oz the Great and Powerful** ★★› ('13) 'PG'					(10:46) **Comb Wombat**		(:13) **The Young and Prodigious T.S. Spivet**				(1:59) **The Ladybug** ('18) 'PG'		(:16) **Oz**	
	ESUSP	‹**Death**	(:19) **The Remaining** ★★› ('14)		(9:50) **Tamara** ★ ('05, Horror)			**Derailed** ★★ ('05, Suspense) *Clive Owen*				(:27) **The Hills Have Eyes 2** ★				(2:59) **Telemarketer**	
	EWESTN	‹Wanted ...	(:16) **The Hangman**		(:45) **Butch and Sundance: The Early Days**			(:39) **The Red Stallion** ★› ('47)			The Deputy	(:27) Wante		(1:55) Wagon Train		(2:46) Lara	(:37) Lawm
MGM	MGM+	‹**Witness-Pros.**		(8:50) **Walking Tall** ★★› ('73, Crime Drama)				(10:55) **Primal** ('19, Action)			**The Saint** ★★ ('97, Action) *Val Kilmer*				**Paycheck** ★★ ('03)		
	MGMMAR	‹**Addicted** ★› ('14)		**Hard Eight** ★★★ ('96, Drama)				(10:50) **Love and Monsters** ★★★			(:40) **The Brady Bunch Movie** ('95)			(:10) **Mouse Hunt** ★★› ('97, Children's)			
	MGMHT	‹**Rob Roy**	(:20) **Transformers: Age of Extinction** ★★ ('14, Action)					(:10) **Star Trek Into Darkness** ★★★ ('13, Science Fiction)						(:25) **Teenage Mutant Ninja Turtles**			(:20) **Flag**

	CENTRAL	8 AM	8:30	9 AM	9:30	10 AM	10:30	11 AM	11:30	12 PM	12:30	1 PM	1:30	2 PM	2:30	3 PM	3:30
	MOUNTAIN	7 AM	7:30	8 AM	8:30	9 AM	9:30	10 AM	10:30	11 AM	11:30	12 PM	12:30	1 PM	1:30	2 PM	2:30
	A&E	Parking	Parking	The First 48		The First 48		The First 48		The First 48		The First 48		The First 48		The First 48	
	AHC	Codes and Conspiracies		Codes and Conspiracies		Codes and Conspiracies		Codes and Conspiracies		WWII: Masters of War		Against the Odds		WWII: Masters of War		WWII: Masters of War	
	AMC	**Escape From L.A.** ★★ ('96)		**Gods of Egypt** ★› ('16, Fantasy) *Nikolaj Coster-Waldau*							**The Hunger Games: Mockingjay, Part 1** ★★★ ('14)					**Hunger Games**	
	APL	I Was Prey		Monsters Inside Me		Dr. Jeff: RMV		Tanked		Tanked		Pit Bulls and Parolees		Pit Bulls and Parolees		Naked and Afraid	
	AXSTV	‹Tomorrow	Legends	Classic Albums		Wahlburgers		Wahlburgers		Music's	Music's	Ozzy & Jack's		Ozzy & Jack's		Alanis Morissette	
	BBCA	(:15) Star Trek: Next		(:15) Star Trek: Next		(:15) **Sahara** ★★› ('05, Adventure) *Matthew McConaughey, Steve Zahn*						(:15) **Walking Tall** ★★ ('04, Action) *The Rock*				Law & Order	
	BET	‹TBA				black-ish	black-ish	Browns	Browns	Browns	Browns	Browns	Browns	Payne	Payne	Payne	Payne
	C&I	American Justice		Cajun	Cajun	Cajun	Cajun	Runaway	Runaway	Runaway	Runaway	Runaway Squad		Manhunters	Manhunters	Manhunters	Manhunters
	CMT	Roseanne	Roseanne	Roseanne	Roseanne	Roseanne	Roseanne	Mike	Mike	Mike	Mike	King	King	King	King	King	King
	CNBC	Squawk on the Street **(N)** (L)				TechCheck **(N)** (L)		Fast Money Halftime (L)		The Exchange **(N)** (L)		Power Lunch **(N)** (L)		Closing Bell **(N)** (L)		Closing Bell: Overtime	
	CNN	CNN Newsroom **(N)** (L)		CNN Newsroom **(N)** (L)		At This Hour-Kate (L)		Ins. Politics (L)		CNN Newsroom (L)		CNN Newsroom **(N)** (L)		CNN Newsroom **(N)** (L)		Jake Tapper (L)	
	COM	Brooklyn	South Park	South Park	South Park	South Park	South Park	South Park	South Park	South Park	South Park	Seinfeld	Seinfeld	Seinfeld	Seinfeld	Seinfeld	Seinfeld
	COOK	Brunch at	Brunch at	Burgers	Burgers	Burgers	Burgers	Carn Eats	Carn Eats	Carn Eats	Carn Eats	Man, Food	Man, Food	Man, Food	Man, Food	Man, Food	Man, Food
	DISC	Bad Chad Customs		Bad Chad Customs		Bad Chad Customs		Bad Chad Customs		Bad Chad Customs		Bad Chad Customs		Bad Chad Customs		Street Outlaws	
	DISN	Bluey	Bluey	Puppy Pals	Puppy Pals	Bluey	Bluey	Ladybug	Ladybug	Big City	Big City	Jessie	Jessie	Jessie	Jessie	Big City	Big City
	DLC	Skin Tight		Freaky Eat	Freaky Eat	Freaky Eat	Freaky Eat	My 600-Lb. Life		My 600-Lb. Life		My 600-Lb. Life *Brandi and Kandi's Story*				Untold Stories of the ER	
	ESPN	‹Get Up (L)		First Take (L)				SportsCenter (L)		SportsCenter (L)		This Just In (L)		NBA Today (L)		NFL Live (L)	
	ESPN2	SportsCenter (L)		Get Up				First Take				SportsCenter		This Just In		NBA Today	
	EWTN	Holy	Sunday	Religious	Mother Angelica Live		Gospel	Daily Mass: Olam		Women of	At Home	Called to Communion		Chaplet	Rosary	The Friar	Lucy Friend
	FLIX	‹**Freedom Writers** ★★★ ('07, Drama)				**Shirley Valentine** ★★› ('89) *Pauline Collins*				**Moonstruck** ★★★› ('87) *Cher*		(:45) **Stand by Me** ★★★★ ('86)				(:15) **The Gathering**	

Not all networks are available in all areas.

CENTRAL	8 AM	8:30	9 AM	9:30	10 AM	10:30	11 AM	11:30	12 PM	12:30	1 PM	1:30	2 PM	2:30	3 PM	3:30
MOUNTAIN	7 AM	7:30	8 AM	8:30	9 AM	9:30	10 AM	10:30	11 AM	11:30	12 PM	12:30	1 PM	1:30	2 PM	2:30
FNC	America's Newsroom		America's Newsroom		The Faulkner Focus **(N)** (L)		Outnumbered **(N)** (L)		America Reports **(N)** (L)		America Reports **(N)** (L)		The Story With Martha (L)		Your World W/ Cavuto (L)	
FOOD	Girl-Farm	Girl-Farm	The Kitchen		The Kitchen		The Kitchen		The Kitchen		Alex vs America		Alex vs America		Alex vs America	
FREFM	The 700 Club		700 Club	Simpsons	Simpsons	Simpsons	Simpsons	The Watchful Eye	**A Star Is Born** ★★★› ('18, Romance) *Bradley Cooper, Lady Gaga*						(:45) **10**	
FS1	‹Carton	Skip and Shannon: Undisputed (L)					The Herd with Colin Cowherd (L)						First Things First (L)		Speak (L)	
FX	**Ferdinand** ★★★ ('17, Children's) *Voices of John Cena*				**The Boss Baby** ★★› ('17, Children's)				**The Secret Life of Pets 2** ★★› ('19)				**Sing** ★★★ ('16, Children's)			
FXM	‹**Kiss of Death** ★★★		(:15) **Cry of the City** ★★★ ('48)				(10:55) **House-Telgrph**		**Vicki** ★★› ('53, Crime Drama)				**The Girl on the Train** ★★› ('16, Suspense)			
FXX	**Happy Death Day 2U** ★★› ('19, Horror)				Futurama	Cleveland	Cleveland	Cleveland	Cleveland	Cleveland	King of Hill	King of Hill	King of Hill	King of Hill	King of Hill	King of Hill
GMSHW	Ma. Minds	Ma. Minds	Puzzler	Puzzler	America	America	Deal or No Deal		Match	Match	America	America	America	Puzzler	The $100,000 Pyramid	
GOLF	‹PGA Tour Golf *WM Phoenix Open, Final Round*						Golf Today (L)				Golf Today				Golf Central (L)	
HALL	Gold Girls	Gold Girls	Gold Girls	Gold Girls	Gold Girls	Gold Girls	**Love in Store** ('20, Romance) 'TVG'				**Dater's Handbook** ('16) *Meghan Markle* 'TVG'				**Unthinkably**	
HALLMV	Diagnosis Murder		Diagnosis Murder		Murder, She Wrote		Murder, She Wrote		Murder, She Wrote		Monk		Monk		Monk	
HGTV	Hunters	Hunters	Hunters	Hunters	HGTV Dream		Home Town		Home Town		Home Town		Home Town		Home Town	
HIST	Ancient Aliens		Ancient Aliens		Ancient Aliens		Ancient Aliens		Ancient Aliens		Ancient Aliens		Ancient Aliens		Ancient Aliens	
HSN	Monday Markdowns		Monday Morning		Electronic-TRACFONE		KitchenHQ / Augason		Daily Deals & Top Finds **(N)**		Bellezza Jewelry		Bellezza Jewelry		Electronic-TRACFONE	
ID	Love, Honor, Betray		Love, Honor, Betray		Love, Honor, Betray		The Killer Beside Me		The Killer Beside Me		The Killer Beside Me		The Killer Beside Me		Evil Lives Here	
IFC	Parks	Parks	Parks	Parks	Parks	Parks	Parks	Parks	Parks	Parks	Parks	Parks	Parks	Parks	Raymond	Raymond
INSP	‹Virginian	Fargo	Gunsmoke	Gunsmoke	Gunsmoke	Gunsmoke	Rawhide		Rawhide		Wagon Train		Wagon Train		Gunsmoke	Gunsmoke
LIFE	The Closer *Blue Blood*		The Closer *Mom Duty*		Major Crimes		Major Crimes		Major Crimes		Rizzoli & Isles		Rizzoli & Isles		Rizzoli & Isles	
LMN	‹**Lethal Admirer** ('18)		**One Nightmare Stand** ('18, Suspense) 'TV14'				**Sex, Lies and Murder** ('21, Suspense)				**You May Now Kill the Bride** ('16) 'TV14'				**Dangerous Matrimony**	
MAGN	Bargain	Bargain	Lakefront Bargain Hunt		Lakefront Bargain Hunt		Lakefront Bargain Hunt		Lakefront Bargain Hunt		Maine Cabin Masters		Maine Cabin Masters		Maine Cabin Masters	
MOTOR	Fastest Cars-Dirty South		Fastest Cars-Dirty South		Fastest Cars-Dirty South		Fastest Cars-Dirty South		Garage	Roadkill	Fastest Cars-Dirty South		Fastest Cars-Dirty South		Iron Resurrection	
MPLEX	(:11) **Red Army** ★★★ ('14)			(:37) **Moms' Night Out** ★› ('14, Comedy)				(:17) **Crooked Arrows** ★★ ('12)			**The Walk** ★★★ ('15, Biography)				(:07) **Power of One**	
MSNBC	‹Morning Joe **(N)** (L)		José Díaz-Balart (L)		MSNBC Reports **(N)** (L)		Andrea Mitchell Repor		Chris Jansing Reports		Katy Tur Reports **(N)** (L)		Hallie Jackson Report		Deadline: White Hous	
NATGEO	Drain the Oceans		Drain the Oceans		Drain the Oceans		Drain the Oceans		Drain the Oceans		Drain the Oceans		Ghosts		Real Boston Strangler	
NGWLD	The Incredible Dr. Pol		The Incredible Dr. Pol		The Incredible Dr. Pol		The Incredible Dr. Pol		The Incredible Dr. Pol		Dr. Oakley, Yukon Vet		Dr. Oakley, Yukon Vet		Dr. Oakley, Yukon Vet	
OWN	Dr. Phil		Dr. Phil		Dr. Phil		Dr. Phil		Court	Court	Court	Court	Court	Court	Dr. Phil	
OXYG	Florida Man Murders		Florida Man Murders		Florida Man Murders		Snapped		Snapped		Snapped		Snapped		Snapped	
PARMT	Bar Rescue		Bar Rescue		Bar Rescue		Law & Order		Law & Order		Law & Order		Law & Order		Two Men	Two Men
POP	ER		ER		ER		ER		ER		ER		Scorpion		Scorpion	
QVC	Shopping		Shopping		Shopping		Deals on the Daily		Shopping		Shopping		Shopping		Shopping	
SCI	Universe Works		Unexplained Files		Unexplained Files		Strange Evidence		Strange Evidence		Mysteries of		Mysteries of		Expedition X	
SMITH	Secret City		The Blitz: Days That		Battle of Midway: The		Air Disasters		Air Disasters		Air Disasters		Air Disasters		Air Disasters	
SONY	‹**The Caller**	(:45) **The Shepherd** ★★ ('08, Action)				**Sinbad and the Eye of the Tiger** ★★			(:45) **Jason and the Argonauts** ★★★ ('63)					(:40) **Ike: Countdown to D-Day**		
SUND	Law Order: CI		Law Order: CI		Law Order: CI		Law Order: CI		Law Order: CI		Law Order: CI		NCIS		NCIS	
SYFY	Heroes		Heroes		**Back to the Future Part III** ★★★ ('90, Comedy)				**Back to the Future Part II** ★★★ ('89, Comedy)						(2:59) **Back to Future**	
TBN	Creflo	Hagee Min	Joel Osteen	Jackson	S. Furtick	Jentezen	R. Jeffress	Robert	Joyce M.		Better Together	Wommack	The 700 Club		Turning	S. Furtick
TBS	Broke Girl	Broke Girl	Broke Girl	Broke Girl	Friends	Friends	Friends	Friends	Friends	Friends	Friends	Friends	Friends	Friends	Friends	Friends
TCM	‹**Bowery**	(:45) **Jinx Money** ★★ ('48)			Manhattan	**Bowery Battalion** ('51)	(:45) **No Holds Barred** ★★ ('52)				**Mighty**	**Jalopy** ★★› ('53)		(:45) TBA	**Bowery Boys**	
TLC	90 Days	90 Days	90 Days	90 Days	90 Days	90 Days	90 Days	90 Days	90 Days	90 Days	90 Days	90 Days	90 Days	90 Days	90 Days	90 Days
TNT	Charmed *Carpe Demon*		Supernatural		Supernatural		Supernatural		**Kong: Skull Island** ★★★ ('17, Adventure)					**The Meg** ★★ ('18)		
TRU	truTV Top Funniest		truTV Top Funniest		MythBusters		MythBusters		MythBusters		Jokes	Jokes	Jokes	Jokes	Jokes	Jokes
TRAVEL	Beyond the Unknown		Beyond the Unknown		Beyond the Unknown		Beyond the Unknown		Beyond the Unknown		Beyond the Unknown		Beyond the Unknown		Beyond the Unknown	
TVLAND	M*A*S*H	M*A*S*H	M*A*S*H	M*A*S*H	Bonanza		Gunsmoke		Gunsmoke		Gunsmoke		Gunsmoke		Andy G.	Andy G.
UNIV	‹¡Despierta América! **(N)** (L)				Como dice el dicho **(N)**		Noticiero (L)	Nosotr.	Hoy **(N)**		Amor dividido **(N)**		La mexicana y el güero **(N)**		El gordo y la flaca **(N)** (L)	
UP	Highway to Heaven		Highway to Heaven		Touched by an Angel		Touched by an Angel		Gilmore Girls		Gilmore Girls		Gilmore Girls		Reba	Reba
USA	Chicago Fire		Chicago Fire		Chicago Fire		Chicago Fire		Chicago Fire *Viral*		Premier League Live (L)		⚽ Premier League Soccer *Liverpool vs Everton* (L)			
WE	Paid Programs		Law & Order *Life Line*		Law & Order *Birthright*		Law & Order		Law & Order		Law & Order		TBA		TBA	

BROADCAST	8 AM	8:30	9 AM	9:30	10 AM	10:30	11 AM	11:30	12 PM	12:30	1 PM	1:30	2 PM	2:30	3 PM	3:30
ABC	‹Good Morning America **(N)**		Local Programs		The View **(N)**		Local Programs		GMA3-Need to Know		General Hospital **(N)**		Local Programs		Local Programs	
CBS	‹CBS Mornings **(N)**		Local Programs		The Price Is Right **(N)**		Local Pro	Young & Restless		Bold	The Talk **(N)**		Let's Make a Deal **(N)**		Local Programs	
FOX	Local Programs										Local Programs					
NBC	Today 3rd Hour **(N)**		Today-Hoda		Local Programs				Local Programs		NBC News Daily **(N)**		Local Programs		Local Programs	
CW	Local Programs												Local Programs		Local Programs	
PBS*	Tiger	Rosie	Sesame St.	Work It	Donkey	Pinkalicious	Elinor	Nature Cat	Elementary	Xavier	Chefs Life	Old House	Big Pacific *Mysterious*		Antiques Roadshow	
ANTENNA	Knows Best	Knows Best	Dennis	Dennis	Hazel	Hazel	Martian	Martian	Jeannie	Jeannie	Bewitched	Bewitched	That Girl	That Girl	Too Close	Too Close
COZI	Quincy, M.E.		Quincy, M.E.		Emergency!		Emergency! *TeeVee*		Emergency! *On Camera*		Monk		Monk		Monk	
H&I	Rawhide		The High Chaparral		Cheyenne		Nash Bridges		Nash Bridges		Nash Bridges		Nash Bridges		Nash Bridges	
ION	NCIS: Los Angeles		NCIS: Los Angeles		Criminal Minds *Ashley*		Criminal Minds		Criminal Minds		Criminal Minds		Criminal Minds *Hamelin*		Criminal Minds	
METV	Perry Mason		Matlock (Part 1 of 2)		In the Heat of Night		The Waltons		Gunsmoke *The Pack Rat*		Bonanza *Truckee Strip*		Rifleman	Rifleman	Wagon Train	

‹ = Program already in progress; **(N)** = New program/episode; ⚽ = Live sports event.
*PBS programming varies regionally. Check your local stations for programming availability.

	CENTRAL	4 PM	4:30	5 PM	5:30	6 PM	6:30	7 PM	7:30	8 PM	8:30	9 PM	9:30	10 PM	10:30	11 PM	11:30
	MOUNTAIN	3 PM	3:30	4 PM	4:30	5 PM	5:30	6 PM	6:30	7 PM	7:30	8 PM	8:30	9 PM	9:30	10 PM	10:30
HBO	HBO	TBA		The Last of Us		**The Menu** ★★★ ('22, Horror) 'R'				C.B. Strike **(N)** (Part 2 of 4)		The Last of Us		C.B. Strike (Part 2 of 4)		**Black Adam** ★★›	
	HBO2	‹**Secret**	(:20) **(500) Days of Summer** ('09)			C.B. Strike (Part 1 of 4)		The Last of Us **(N)**		**Something Borrowed** ★› ('11) 'PG-13'				(9:55) **Little Miss Sunshine** ('06) 'R'		(:40) **Moon**	
	HBOC	‹**Big Momma's House** ★★ ('00)		(:21) **Big Momma's House 2** ★›				**Amsterdam** ★★ ('22, Comedy) 'R'				(:15) **The War of the Roses** ★★★ ('89) 'R'				(:12) **My-Laundrette**	
	HBOF	**Pawn Sacrifice** ★★★ ('14) 'PG-13'				**Death on the Nile** ★★› ('22) 'PG-13'				(:07) **Ender's Game** ★★› ('13) 'PG-13'				**Taxi** ★› ('04, Comedy) 'PG-13'		(:39) **20**	
	HBOS	‹**Quantum**	(:20) **Hitman's Wife**			**Birdman or (Unexpected Virtue of Ignorance)**				**The Heat** ★★› ('13, Comedy) 'R'				Game	**The King's Man** ★★ ('21)		
	HBOZ	‹**Wolf** ★★ ('21) 'R'		(4:56) **Casino Royale** ★★★ ('06, Action) 'PG-13'					(:21) **Barely Lethal** ('15) 'PG-13'			**The Hobbit: The Battle of the Five Armies** ★★› ('14)				(:25) **The**	
CINEMAX	MAX	‹**Last Night** ('10) 'R'		(4:47) **Miami Vice** ★★› ('06) *Colin Farrell* 'R'				**The Mule** ★★› ('18, Crime Drama) 'R'				(8:57) **Abduction** ★› ('11) 'PG-13'		(:43) **Righteous Kill** ★★ ('08) 'R'			
	MMAX	**Once Upon a Time in Brooklyn** ★★ 'R'				**Kick-Ass** ★★★ ('10, Action) 'R'				**Conan the Barbarian** ★★ ('11) 'R'				(9:53) **Bloodsport** ★★ ('88) 'R'		(:26) **Domi**	
	AMAX	‹**Mickey Blue Eyes** ★★› ('99)			(:42) **The Possession** ★★ ('12)			(:15) **Let's Be Cops** ★★ ('14, Comedy) 'R'				**Breach** ★★★ ('07, Biography) 'PG-13'				(10:50) **Narc** ★★★	
	5MAX	(:14) **Hunter Killer** ★★ ('18, Action) *Gerard Butler* 'R'				(:16) **The Forever Purge** ★★ ('21)				**Alfie** ★★› ('04, Comedy-Drama) 'R'				(9:46) **Nostalgia** ★★ ('18) 'R'		(:40) **Troub**	
	MVMAX	‹**Pacific**	(:43) **Finding Forrester** ★★★ ('00, Drama) 'PG-13'					**Non-Stop** ★★› ('14, Action) 'PG-13'				(8:47) **Class Action** ★★★ ('91) 'R'		(:37) **The Stepford Wives** ★★			
	OMAX	‹**Wackness**	**Limbo** ★★★› ('20) 'R'			(:15) **Napoleon Dynamite** ★★★ ('04) 'PG'				(7:50) **Species III** ★ ('04) 'R'			(:42) **Santa's Slay** ★ ('05) 'R'			**Secret in Eyes**	
	THMAX	‹**12 Rounds** ★ ('09) 'PG-13'			(:42) **12 Rounds 2: Reloaded** ('13, Action) 'R'				(:17) **The Loft** ★› ('14) 'R'			**Firestorm** ★ ('98, Action) 'R'			(:29) **Defiance** ★★› ('08) 'R'		
SHOWTIME/TMC	SHO	‹**Losing Isaiah** ★★★		**The Contractor** ★★ ('22, Action) 'R'				Your Honor *Part Fifteen*		Murder in Big Horn		**Gladiator** ★★★› ('00, Historical Drama) 'R'				Honor	
	SHO2	‹**Men** ('22)	(:40) **Boyhood** ★★★★ ('14, Drama) *Ellar Coltrane* 'R'					**Madrina: Savage Life**				Your Honor *Part Fifteen*		Murder in Big Horn		**X** ★★★ ('22) 'R'	
	SHOBET	‹**How She Move** ('07)	(:10) Spotli	(:20) **Just Another Girl**				**Eve's Bayou** ★★★› ('97, Drama) 'R'				**Girlhood** ('14, Drama) *Karidja Touré* 'NR'				**The Fits** ★★★›	
	SHOF	‹**Fly Away Home** ★★★› ('96)		**Agent Revelation** ('21) 'NR'				**Ski Patrol** ★› ('90, Comedy) 'PG'		**The Nanny Diaries** ★★ ('07) 'PG-13'				**Our Ghosts** ('21) 'NR'			
	SHON	(:15) **Old Henry** ('21, Western) *Scott Haze* 'NR'		**Low Tide** ('19, Drama) 'R'				**Pirates** ('21, Comedy) 'NR'		**Poser** ('21, Drama) *Sylvie Mix* 'NR'		**Tollbooth** ('21, Suspense) 'NR'					
	SHOS	‹**Twilight Saga-2**		**Mona Lisa and the Blood Moon** ('21) 'R'				**Twilight** ★★› ('08, Romance) 'PG-13'				**The Twilight Saga: New Moon** ★★›				(:15) **Twil: Eclipse**	
	SHOWN	**Lamb** ★★★ ('21, Horror) *Noomi Rapace* 'R'				**The Souvenir** ('19, Romance) *Tom Burke* 'R'				**The Souvenir Part II** ('21, Drama) 'R'				**Another Girl** ('21, Suspense) 'NR'		(:40) **Holler**	
	SHOX	‹**Cut Bank** ('14) 'R'		(4:50) **Shooter** ★★› ('07, Action) 'R'				**True Grit** ★★★› ('10, Western) 'PG-13'				Boxing					
	TMC	**Aquarium of the Dead** ('21) 'NR'		**The Stranger in Our Bed** ('22)				**Midsommar** ★★★ ('19, Horror) *Florence Pugh* 'R'				**Teeth** ★★› ('07, Comedy) 'R'				**Vampire Acad**	
STARZ	STARZ	‹**Then Came You** ('20) 'PG-13'		**No Good Deed** ★› ('14)				**Dear White People** ★★★ ('14) 'R'				(8:52) **Boyz N the Hood** ★★★› ('91) 'R'				(10:48) **Charlie Walker**	
	STRZCI	‹**The Hit** ('22) 'NR'		(4:54) **The Squid and the Whale**		(:16) **Dirty Pretty Things** ★★★				(7:54) **Breaking Up** ★★ ('97) 'R'		(:25) **Small Time** ★★› ('14) 'R'				**Elegy** ★★★ ('08) 'R'	
	STRZCO	‹**Idiocracy** ★★› ('06, Comedy) 'R'		(:23) **Paul Blart: Mall Cop 2** ★				**MacGruber** ★★› ('10) 'R'			**Made** ★★› ('01) 'R'			(:10) **Beautiful Creatures** ★› ('00)		(:40) **Happ**	
	STRZED	‹**12 Or**	(:41) **The Unholy** ★› ('21, Horror) 'PG-13'			(:23) **Sex Tape** ★› ('14) 'R'				**Bad Boys for Life** ★★› ('20, Action) 'R'				(:06) **Jockey** ★★★ ('21, Drama) 'R'			
	STRZIB	(:15) **The Equalizer** ★★› ('14, Action) *Marton Csokas* 'R'				(:29) **American Son** ('08, Drama) 'R'				(7:57) **Why Did I Get Married Too?**				P-Valley *Pussyland*		(:06) P-Valley	
	STRZKF	**Sheep and Wolves: Pig Deal**			(:18) **The Wolf and the Lion** ('21)			(6:59) **Dunston Checks In** ★★★			(:28) **Johnny English** ★★ ('03)			(9:56) **Paulie** ★★ ('98) 'PG'		(:28) **East**	
STARZ ENCORE	ENCORE	‹**About**	(:38) **Taken** ★★★ ('08) 'PG-13'			(:12) **Dragonfly** ★★ ('02, Suspense) 'PG-13'				**The Laureate** ('21, Drama) *Laura Haddock* 'R'				(9:46) **The Devil You Know** ('22) *Omar Epps* 'R'			
	EACTN	‹**Colombiana** ★★		(4:48) **Spider-Man: Far From Home** ★★★›				**The Amazing Spider-Man 2** ★★› ('14, Action) 'PG-13'				(:24) **Dragon Ball Super: Broly** ('18)				(:10) **Hero Academia**	
	ECLASS	‹**Capt**	**That Thing You Do!** ★★★ ('96) 'PG'			(:22) **The Time Machine** ★★›				**Fargo** ★★★› ('96, Comedy) 'R'				(:41) **Ricki and the Flash** ★★› ('15) 'PG-13'		(:25) **Bach**	
	EBLACK	**More Money, More Family** 'R'		**Charming the Hearts of Men** ('21) 'NR'				(:25) **Welcome Matt** ('21) 'NR'				**State Property** ★› ('02) 'R'				**State Property 2** ★★ ('05)	
	EFAMLY	‹**Oz the Great and Powerful** ('13)		(:27) **Spark: A Space Tail** ★›				**Swallows and Amazons** ('16) 'NR'		(:38) **The Young and Prodigious T.S. Spivet**						(:24) **Oz the Great and Powerful**	
	ESUSP	‹**Telemark.**	(:29) **Death Wish** ★★★ ('74)			**Derailed** ★★ ('05, Suspense) *Clive Owen*				**Lying and Stealing** ('19, Suspense)		(:42) **Tamara** ★ ('05, Horror) *Jenna Dewan*				(:24) **Gallo**	
	EWESTN	Fargo	Rifleman	(4:57) The Virginian		(:15) **Butch and Sundance: The Early Days**				(:08) **The Hangman** ★★ ('59)			(:36) **One Foot in Hell** ★★› ('60)			(:08) **Man-Sledge**	
MGM	MGM+	‹**Paycheck**	**Black Sunday** ★★★ ('77, Suspense) *Robert Shaw*					From *Into the Woods*		(7:50) From		(:40) **No Time to Die** ★★★ ('21, Action) *Daniel Craig, Rami Malek*				(:25) **Allied**	
	MGMMAR	‹**The Addams Family 2** ★› ('21)		(:25) **Clockstoppers** ★★ ('02)				**Clifford the Big Red Dog** ★★				(:40) **Sonic the Hedgehog 2** ★★› ('22)				(:45) **Paws of Fury: Legend**	
	MGMHT	‹**Flag Day** ★★ ('21)		(:10) **The Marksman** ★★ ('21, Action)				**Blacklight** ★› ('22, Action)				(:45) **The Commuter** ★★› ('18, Suspense)				**Vertical Limit** ★★› ('00)	

	CENTRAL	4 PM	4:30	5 PM	5:30	6 PM	6:30	7 PM	7:30	8 PM	8:30	9 PM	9:30	10 PM	10:30	11 PM	11:30
	MOUNTAIN	3 PM	3:30	4 PM	4:30	5 PM	5:30	6 PM	6:30	7 PM	7:30	8 PM	8:30	9 PM	9:30	10 PM	10:30
	A&E	The First 48		The First 48		The First 48		The First 48		The First 48		The First 48		The First 48		The First 48	
	AHC	Hitler's Empire		Hitler's Empire		World War II in Color		Hitler's Empire		Project Nazi		Project Nazi		Hitler's Empire		Hitler's Empire	
	AMC	‹**The Hunger Games: Mockingjay, Part 2** ('15)				**The Hunger Games** ★★★ ('12, Science Fiction) *Jennifer Lawrence*						**The Hunger Games: Catching Fire** ★★★ ('13, Science Fiction)					
	APL	Naked and Afraid		Naked and Afraid		Naked and Afraid		Naked and Afraid		Naked and Afraid		Naked and Afraid		Naked and Afraid		Naked and Afraid	
	AXSTV	Hot Ones	Hot Ones	The Big Interview		Top Ten	Top Ten	Nothing but Trailers **(N)**		**Devil in a Blue Dress** ★★› ('95, Mystery)				(:15) **Devil in a Blue Dress** ★★› ('95)			
	BBCA	Law & Order *Divorce*		Law & Order *Carrier*		Law & Order *Stalker*		Law & Order		Law & Order *Burden*		Law & Order *Bad Girl*		Law & Order *Damaged*		Law & Order *Tabloid*	
	BET	Payne	Payne	Payne	Payne	Payne	Payne	Payne	Payne	**Tyler Perry's Madea's Family Reunion** ★★› ('06, Comedy)						Martin	Martin
	C&I	Manhunters	Manhunters	The Big House		The Big House		The Big House		The Big House *Folsom*		The Big House *Angola*		The Big House		The Big House	
	CMT	Last Man	Last Man	Last Man	Last Man	Last Man	Last Man	Sheldon	Sheldon	Sheldon	Sheldon	Sheldon	Sheldon	Sheldon	Sheldon	Reba	Reba
	CNBC	Fast Money **(N)** (L)		Mad Money **(N)**		Shark Tank		Shark Tank		Shark Tank		Shark Tank		Shark Tank		TBA	
	CNN	Jake Tapper (L)		Situation Room (L)		Erin Burnett OutFront		Anderson Cooper 360		CNN Tonight **(N)** (L)		CNN Tonight **(N)** (L)		CNN Tonight **(N)** (L)		Anderson Cooper 360	
	COM	The Office	The Office	The Office	The Office	The Office	The Office	The Office	The Office	The Office	The Office	The Office	The Office	Daily Show	Seinfeld	South Park	South Park
	COOK	Good Eats	Good Eats	Good Eats	Good Eats	Delicious	Delicious	Delicious	Delicious	Zimmern	Zimmern	Delicious	Delicious	Delicious	Bizarre	Delicious	Delicious
	DISC	Street Outlaws		Street Outlaws		Street Outlaws		Street Outlaws *High-Powered Players* **(N)**						Street Outlaws		Street Outlaws	
	DISN	Bunk'd	Bunk'd	**Mr. Popper's Penguins** ★★›		Big City		(:15) Raven	(:40) Raven	Raven	Big City	Big City	Bunk'd	Bunk'd	Sydney	Raven	Raven
	DLC	Untold Stories of the ER		Sex Sent Me to the E.R.		Sex Sent Me to the E.R.		Body Bizarre		Body Bizarre		Body Bizarre		Body Bizarre		Body Bizarre	
	ESPN	Around	Interruption	SportsCenter (L)		College Basketball *Miami at North Carolina* (L)				College Basketball *Teams TBA* (L)				SportsCenter		SportsCenter (L)	
	ESPN2	NFL Live		Daily Wager		Women's College Basketball *Texas at Iowa State* (L)				College Basketball *Teams TBA* (L)				Basketball	XFL Kickoff	NFL Live	
	EWTN	Bookmark	Marriage	News	Living	Daily Mass: Olam		The Journey Home		News	Rosary	World Over Live		Women of	Battle	Daily Mass: Olam	
	FLIX	‹**Gathering**	(:45) **The Last Castle** ★★› ('01, Suspense) *Robert Redford*					**The Limey** ★★› ('99)			**The Reader** ★★★ ('08, Drama) *Kate Winslet*			**Assault on Precinct 13** ('76)			

Not all networks are available in all areas.

CENTRAL	4 PM	4:30	5 PM	5:30	6 PM	6:30	7 PM	7:30	8 PM	8:30	9 PM	9:30	10 PM	10:30	11 PM	11:30
MOUNTAIN	3 PM	3:30	4 PM	4:30	5 PM	5:30	6 PM	6:30	7 PM	7:30	8 PM	8:30	9 PM	9:30	10 PM	10:30
FNC	The Five **(N)** (L)		Special Report (L)		Jesse Watters Prime		Tucker Carlson Ton		Hannity **(N)** (L)		The Ingraham Angle **(N)** (L)		Gutfeld! **(N)**		Fox News at Night **(N)** (L)	
FOOD	Superchef Mtch		Superchef Mtch		Kids Baking		Kids Baking		Chopped		Chopped *Love Bites*		Chopped		Kids Baking	
FREFM	◂**10 Things I Hate About You** ★› ('99)				(5:50) **The Parent Trap** ★★★ ('98, Children's) *Lindsay Lohan*						The Watchful Eye **(N)**		The 700 Club		The Office	The Office
FS1	◂Speak (L)		NASCAR Race Hub (L)		David Ortiz:		Jackie Robinson: Get		Magnify Presents: Shot in the Dark		**They Fight** ('18, Documentary)				Jackie Robinson: Get	
FX	◂**Sing** ★★★ ('16)		**Despicable Me 3** ★★› ('17, Children's)				**Hotel Transylvania 3: Summer Vacation** ('18)				**Hotel Transylvania 3: Summer Vacation** ('18)				**Spies in Disguise** ('19)	
FXM	◂**Train**	(:20) **The Broken Hearts Gallery** ★★› ('20)				**Stuber** ★★ ('19, Comedy) *Dave Bautista*				**Stuber** ★★ ('19, Comedy) *Dave Bautista*				(:25) **Snatched** ★★ ('17, Comedy)		
FXX	Simpsons	Simpsons	Simpsons	Simpsons	Simpsons	Simpsons	Family Guy	Family Guy	Family Guy	Family Guy	Family Guy	Family Guy	Family Guy	Family Guy	Futurama	Futurama
GMSHW	Chain Rea.	Chain Rea.	Ma. Minds	Puzzler	Switch **(N)**	America	America	America	The $100,000 Pyramid		FamFeud	FamFeud	FamFeud	FamFeud	FamFeud	FamFeud
GOLF	Masters Highlights		Golf Central		PGA TOUR	PGA TOUR	U.S. Open Epics		PGA Tour Golf *WM Phoenix Open, Final Round*							
HALL	◂**Unthinkably**		**Girlfriendship** ('22, Romance-Comedy) 'TVG'				**A Valentine's Match** ('20, Romance) 'TVG'				Gold Girls	Gold Girls	Gold Girls	Gold Girls	Gold Girls	Gold Girls
HALLMV	Psych		Psych		Psych *Rob-A-Bye Baby*		Drop Dead Diva		Drop Dead Diva		Aurora Teagarden Mysteries *Dead Over Heels*				Aurora Teagarden	
HGTV	Home Town		Fixer Upper		Fixer Upper		Fixer Upper: Welcome		Down Home Fab **(N)**		House Hunters **(N)**		Hunters	Hunt Intl	Down Home Fab	
HIST	Ancient Aliens		History's-Mysteries		History's-Mysteries		History's-Mysteries		History's-Mysteries		Greatest of All		History's-Mysteries		History's-Mysteries	
HSN	Tweak-D Haircare **(N)**		KitchenHQ / Augason		Electronic-TRACFONE		Galentine's Day Special		Galentine's Day Special		Electronic-TRACFONE		Tweak-D Haircare **(N)**		Rhonda Shear	
ID	Evil Lives Here		Evil Lives Here		Evil Lives Here		Death by Fame		Death by Fame **(N)**		The Playboy Murders **(N)**		The Playboy Murders		Death by Fame	
IFC	Raymond	Raymond	Raymond	Raymond	Two Men	Two Men	Two Men	Two Men	Two Men	Two Men	Two Men	Two Men	Two Men	Two Men	Two Men	Two Men
INSP	Cheyenne		Rawhide		Gunsmoke		Fargo	Fargo	Gunsmoke		Gunsmoke	Gunsmoke	Fargo	Fargo	Gunsmoke *Old Man*	
LIFE	Castle *Recoil*		Castle		Castle (Part 1 of 2)		Castle (Part 2 of 2)		Castle *Scared to Death*		Castle		Castle		Castle (Part 2 of 2)	
LMN	◂**Dangerous Matrimony**		**In Love With My Partner's Wife** ('22)				**Jailbreak Lovers** ('22, Drama) *Catherine Bell*				**Galentine's Day Nightmare** ('21, Suspense)				**Jailbreak Lovers** ('22)	
MAGN	Maine Cabin Masters		Maine Cabin Masters		Maine Cabin Masters		Maine Cabin Masters		Maine Cabin Masters **(N)**		Maine Cabin Masters		Maine Cabin Masters		Maine Cabin Masters	
MOTOR	Bitchin' Rides		Garage Squad		Texas Metal		Hot Rod Garage		Hot Rod Garage		Hot Rod Garage		Hot Rod Garage		Hot Rod Garage	
MPLEX	◂**The Power of One**		(:15) **Moms' Night Out** ★› ('14, Comedy)				(6:55) **Bounce** ★★★ ('00)			(:43) **The Walk** ★★★ ('15, Biography) *Ben Kingsley*					(10:47) **Crooked Arrows**	
MSNBC	◂Deadline: White Hou		The Beat With (L)		The ReidOut **(N)** (L)		All In With Chris Haye		Rachel Maddow Show (L)		The Last Word With (L)		11th Hour (L)		Rachel Maddow Show	
NATGEO	Moon Landings Declassi		Roswell UFO Secrets		Dark Secrets of the CIA		Area 51		UFOs: Investigating		UFOs: Investigating		Challenger Disaster		Area 51	
NGWLD	Dr. Oakley, Yukon Vet		Dr. Oakley, Yukon Vet		Dr. Oakley, Yukon Vet		Dr. Oakley, Yukon Vet		Dr. Oakley, Yukon Vet		Dr. Oakley, Yukon Vet		The Incredible Dr. Pol		The Incredible Dr. Pol	
OWN	Dr. Phil		Dr. Phil		Dr. Phil		20/20 on OWN		20/20 on OWN		20/20 on OWN		20/20 on OWN		20/20 on OWN	
OXYG	Snapped		Floribama Murders		Floribama Murders		Floribama Murders		Manifesto-Killr		Manifesto-Killr		Manifesto-Killr		Accident, Suicide	
PARMT	Two Men	Two Men	Two Men	Two Men	Two Men	Two Men	Movie					Movie				
POP	Scorpion		Scorpion		Scorpion		Movie							Movie		
QVC	LOGO by Lori Goldstein				Fashion's Night In										Shopping	
SCI	Expedition X		Expedition X		Expedition X		Expedition X		Expedition X		Expedition X		Expedition X		Expedition X	
SMITH	Air Disasters		Air Disasters		Air Disasters		Inside the Factory		Obama Years		Picturing the Obamas		America in Color		Inside the Factory	
SONY	◂**Ike**	(:25) **Company of Heroes** ('13, Action)			(:20) **The Beast** ★★★› ('88, War)					(:20) **Conspiracy** ★★ ('08)			(:10) **The Beast** ★★★› ('88, War)			
SUND	NCIS		NCIS		NCIS		NCIS		Law & Order		NCIS		NCIS		NCIS	
SYFY	◂**Back to the Future** ★★★› ('85)		**Despicable Me** ★★★ ('10, Children's)				(:43) **Despicable Me 2** ★★★ ('13, Children's) *Kristen Wiig*				**Scott Pilgrim vs. the World** ★★★ ('10)					
TBN	Stop the Pain		New Seas	Jewish	The Potter's	Centerpoint	Praise		Takeaway-Kirk		Grier	Centerpoint	Praise		Prince	Takeaways
TBS	Sheldon	Sheldon	Sheldon	Sheldon	Big Bang	Big Bang	Big Bang	Big Bang	Big Bang	Big Bang	American	American	American	American	ELEAGUE	
TCM	(:15) **Daybr**	**Spook Chasers** ★★	(:45) **Bowery to Bagdad** ★★ ('55)				**Cleo From 5 to 7** ★★★ ('61)			(:45) **Le Bonheur** ★★★ ('65)			(:15) **Black Panthers**		**Documenteur** ★★	
TLC	90 Days	90 Days	Darcey & Stacey		Darcey & Stacey		Darcey & Stacey **(N)**		Extreme Sisters **(N)**		90 Days	90 Days	90 Day: Other		Darcey & Stacey	
TNT	◂**The Meg** ★★ ('18)		**Godzilla vs. Kong** ★★› ('21, Science Fiction)				**Jurassic World** ★★› ('15, Adventure) *Chris Pratt*				**Transformers** ★★★ ('07, Action)					
TRU	Jokes	Jokes	Jokes	Jokes	Jokes	Jokes	Imp. Jokers	Imp. Jokers	Imp. Jokers	Imp. Jokers	**Fast Five** ★★› ('11, Action) *Vin Diesel, Paul Walker*				**Fast Five**	
TRAVEL	Beyond the Unknown		Mysteries of the Unknown				Mysteries of the Unknown **(N)**				Mysteries of the Unknown				Mysteries- Unk.	
TVLAND	Andy G.	Andy G.	Andy G.	Andy G.	Andy G.	Andy G.	Raymond	Raymond	Raymond	Raymond	Raymond	Raymond	King	King	King	King
UNIV	Primer impacto **(N)** (L)		Noticiero	Noticiero (L)	La rosa de Guadalupe **(N)**		La herencia **(N)**		Los ricos también lloran **(N)**		La madrastra **(N)**		Noticiero	Notici	Contacto deportivo **(N)** (L)	
UP	Reba	Reba *Issues*	Reba	Reba	Reba	Reba	Last Man	Last Man	Last Man	Last Man	Last Man	Last Man	Blue Bloods		Blue Bloods	
USA	Goal Zone	Chrisley	Law & Order: SVU		Law & Order: SVU		WWE Monday Night RAW (L)						Chrisley	Chrisl	Chrisley	Chrisley
WE	TBA		TBA		TBA		TBA		TBA		TBA		TBA		TBA	

BROADCAST	4 PM	4:30	5 PM	5:30	6 PM	6:30	7 PM	7:30	8 PM	8:30	9 PM	9:30	10 PM	10:30	11 PM	11:30
ABC	Local Programs			News	Local Programs		The Bachelor **(N)**				The Good Doctor		Local Pro	Jimmy Kimmel Live!	(:37) N'tline	
CBS	Local Programs			News	Local Programs		Neighbor	Bob Heart	NCIS **(N)**		NCIS: Hawai'i **(N)**		Local Pro	Late Show-Colbert	(:37) Corde	
FOX	Local Programs						Fantasy Island **(N)**		Alert: Missing		Local Programs					
NBC	Local Programs			News	Local Programs		America's Got Talent: All-Stars **(N)**				Magnum P.I.		Local Pro	Tonight Show	(:37) Meyers	
CW	Local Programs		Local Programs				All American **(N)**		All American		Local Programs					
PBS*	Antiques Roadshow		BBC News	News	PBS NewsHour **(N)**		Antiques Roadshow **(N)**		Antiques Roadshow		Independent Lens **(N)**			Amanpour-Co	Antiques	
ANTENNA	Family Ties	Family Ties	One Day	One Day	3's Crowd	3's Crowd	Jeffersons	Jeffersons	B. Miller	B. Miller	Johnny Carson		Designing	Designing	Becker	Becker
COZI	Bones		Bones		Bones		Frasier	Frasier	Frasier	Frasier	Roseanne	Roseanne	The Nanny	The Nanny	Las Vegas	
H&I	MacGyver *The Assassin*		Walker, Texas Ranger		Walker, Texas Ranger		Star Trek		Star Trek: Next		Star Trek: Deep Space		Star Trek: Voyager		Star Trek: Enterprise	
ION	Criminal Minds		Criminal Minds		FBI *Closure*		FBI *Little Egypt*		FBI *The Lives of Others*		FBI *American Idol*		FBI		FBI *Crossroads*	
METV	Adam-12	Adam-12	The A-Team		M*A*S*H	M*A*S*H	Andy G.	Andy G.	Hillbillies	Green Acre	Heroes	Heroes	C. Burnett	Perry Mason	Zone	

◂ = Program already in progress; **(N)** = New program/episode; ⚽ = Live sports event.
*PBS programming varies regionally. Check your local stations for programming availability.

14 Tuesday

	CENTRAL	12 AM	12:30	1 AM	1:30	2 AM	2:30	3 AM	3:30	4 AM	4:30	5 AM	5:30	6 AM	6:30	7 AM	7:30
	MOUNTAIN	11 PM	11:30	12 AM	12:30	1 AM	1:30	2 AM	2:30	3 AM	3:30	4 AM	4:30	5 AM	5:30	6 AM	6:30
HBO	HBO	‹Black Adam ★★›		Man of Steel ★★› ('13, Action) *Henry Cavill* 'PG-13'				The Cabin in the Woods ★★★		(:10) Fighting ★★ ('09, Drama) 'PG-13'						(6:55) Armageddon	
	HBO2	‹Moonfall ★★ ('22, Science Fiction) 'PG-13'				(1:50) Lord of War ★★› ('05, Drama) 'R'				(3:55) Bringing Down the House				(:40) I'll See You in My Dreams ★★★ ('15)		(:20) Whip	
	HBOC	‹My-Laundrette		(12:50) Colossal ★★★ ('16) 'R'		(:39) Red Blue Green		(:38) The Pick-Up Artist ★★›		Jimmy Neutron: Boy Genius ('01)				(:23) Snow Day ★★ ('00) 'PG'			
	HBOF	‹20 Feet From		(:10) Into the Storm ★★ ('14)		(:40) Mr. Mom ★★› ('83) 'PG'		(:12) Music	(:45) Rizo	K'garten	Happily	(5:58) Curi	(:23) Crash	(6:52) We Are, Dream			
	HBOS	‹The King's Man ★★		(12:50) Enemy ★★★ ('13) 'R'		(:25) Eighth Grade ★★★› ('18)		War of the Worlds ★★★ ('05) 'PG-13'				The Tomorrow Man ('19) 'PG-13'				Cant	
	HBOZ	‹The Ruins ★★ ('08)		(12:56) The Crazies ★★› ('10)		(:37) Life After Beth ★★› ('14)		(:06) Jerrod Carmichael		Level		Laggies ★★★ ('14) 'R'				(:12) Black Nativity	
CINEMAX	MAX	‹Right Kill	(:24) Stardust ★★★ ('07, Fantasy) 'PG-13'			Tommy Boy ★★ ('95)			(:10) Shark Night 3D ★› ('11)			(:41) Australia ★★› ('08, Adventure) 'PG-13'					
	MMAX	‹Domino ★★ ('05) 'R'		(12:56) The Lincoln Lawyer ★★★ ('11) 'R'			(2:55) Rising Sun ★★★ ('93, Mystery) 'R'			The Brothers Bloom ★★› ('08) 'PG-13'						The Command ('18)	
	AMAX	‹Narc ('02)	(:36) Mindhunters ★★ ('04, Suspense) 'R'			(:23) Cobra ★ ('86, Action) 'R'			(3:50) Sleeping With the Enemy			(:28) Thunderball ★★★ ('65, Action) 'PG'				(:39) Yuma	
	5MAX	‹Trouble With the Curve ★★›		Halloween Kills ★★ ('21, Horror) 'R'				(:18) Total Recall ★★★ ('90) 'R'			(:12) Bulworth ★★★ ('98, Comedy-Drama) 'R'					Live Free or Die Hard	
	MVMAX	(:10) Damsel ★★› ('18, Comedy) 'R'			Hot Shots! ★★★ ('91)			(:29) My Bloody Valentine ★★			Caddyshack II ★› ('88) 'PG'			(:38) The Day the Earth Stood Still			
	OMAX	‹Secret in Eyes		(:10) Sex Drive ★★ ('08, Comedy) 'R'			Unmother	(:16) Along Came a Spider ★★			The Boondock Saints II: All Saints Day ★›				(6:58) Once Upon		
	THMAX	‹Defiance ★★› ('08)		Cracked	(:17) Eight Legged Freaks ★★›			(2:57) Undisputed ★★› ('02) 'R'		Stephen King's Silver Bullet			(:06) King's Graveyard Shift			S.	
SHOWTIME/TMC	SHO	‹Your Honor	Murder in Big Horn		Losing Isaiah ★★★ ('95, Drama) 'R'				Night Catches Us ★★★ ('10)			Terminator Genisys ★★ ('15) 'PG-13'				(:15) The Fighter ('10)	
	SHO2	‹X ★★★ ('22) 'R'		(12:50) Lost Lust ('20, Adult) 'NR'			Fatal Attraction ★★★› ('87, Suspense) 'R'			The Fighter ★★★› ('10, Drama) 'R'				Imagine That ★★ ('09) 'PG'			
	SHOBET	(:15) Spotli	The Queens of Comedy ★★›			(1:50) Mary Williams		Moonlight ★★★› ('16, Drama) 'R'				Basketball County: In		You're Watching Video Music Box		Cypress	
	SHOF	(:10) The Elephant Man ★★★› ('80) 'PG'				(:15) The Challenger ('15, Drama) 'PG-13'				Perfect in '76				Sisters With Transistors ('20) 'NR'		Saving Flora ('18, Children's) 'NR'	
	SHON	The Survivalist ('21, Action) 'R'		Dreamland ('19, Drama) 'R'				(:15) Post Mortem ('20, Horror) *Viktor Klem* 'NR'				(:15) S.O.S. Survive or Sacrifice			(:45) Pete Lee: Tall, Dark	(:45) Broke	
	SHOS	‹The Twilight Saga: Eclipse ('10)		(:20) Twilight Saga: Breaking Dawn					(:20) Twilight Saga: Breaking 2			(:15) Lady Bird ★★★› ('17) 'R'				Patriot Games ('92)	
	SHOWN	‹Holler ('20, Drama) 'R'		(:15) The Aviary ('22, Suspense) *Lorenza Izzo* 'R'				(2:50) Begin Again ★★★ ('13)		Nothing Compares ('22) 'NR'				(:15) Ms. Purple ('19, Drama) 'NR'		(:45) Shirle	
	SHOX	‹Boxing	Bad Santa ★★★ ('03) 'R'			Fresh ★★★ ('94, Drama) 'R'				The Show: California Love			Rolling Like Thunder		(:45) McEnroe ('22) 'NR'		
	TMC	‹Vampire Academy		National Lampoon's Barely Legal			Benny Loves You ('19) 'NR'			(:10) Mom	Joan Kiss.	Downeast ('21, Drama) 'NR'			23 Walks ('20, Romance) 'NR'		
STARZ	STARZ	(:11) Spider-Man: No Way Home ★★★› ('21) 'PG-13'					(:43) The Cooler ★★★ ('03, Drama) 'NR'				(:29) Paradise Highway ('22, Suspense) 'R'				(:27) Resident Evil: Welcome		
	STRZCI	‹Elegy ★★★ ('08) 'R'		(12:54) Youth in Revolt ★★› 'R'			(:25) Parallel Mothers ★★★› ('21) 'R'			Oscar Nom Short: Live Action				The Affair ('19, Drama) 'NR'			
	STRZCO	‹Happy-Go-Lucky ★★★ ('08) 'R'		(:41) Lesbian Vampire Killers ★›			(:10) Freaks of Nature ★› ('15)			(:45) Highway ('12, Comedy) 'R'			This Is the Year ('20) 'NR'			(:45) All	
	STRZED	‹Fall ★★› ('22, Suspense) 'PG-13'		(:36) 12 Mighty Orphans ★★› ('21) 'PG-13'				(:36) Horsemen ★★ ('09) 'R'		(:08) Dark Skies ★★› ('13) 'PG-13'						(6:48) Bad Boys for Life	
	STRZIB	(:12) Death Race ★★ ('08, Action) 'R'				(1:59) Death Race 2 ('10) 'R'			(:42) Death Race 3 ('12, Action) *Luke Goss* 'R'			(:29) Death Race: Beyond Anarchy ('18) 'R'				(:19) Ray	
	STRZKF	‹East Side Sushi ('14)		(:15) Firehouse Dog ★★ ('07, Children's) 'PG'			(:07) Christmas at Cattle Hill ('20)			(:16) Daisy's Dream		(:45) Pit ...	(:08) Pit ...	Pit ...	(6:54) Pit ...	(:17) Heav	
STARZ ENCORE	ENCORE	‹I Think I Love My Wife ★★› 'R'				(:23) EDtv ★★› ('99, Comedy) 'PG-13'			The Laureate ('21, Drama) *Laura Haddock* 'R'			(:16) Summertime ('20) 'R'				(6:49) Ex-Girlfriend	
	EACTN	‹My Hero Academia		(12:59) Zombieland: Double Tap			(:43) Arlington Road ★★★ ('99, Suspense) 'R'			(:45) Immortals ★★ ('11, Adventure) 'R'					(:40) The Gateway ('21) 'R'		
	ECLASS	‹Bachelorette ★★ 'R'		(12:54) Uncommon Valor ★★›			(:41) The Longest Yard ★★★› ('74) 'R'			(:44) The Intruder ★› ('19, Suspense) 'PG-13'				(:28) Fargo ★★★› ('96) 'R'			
	EBLACK	(:09) The Great White Hype ★★			(:43) Charming the Hearts of Men ('21) 'NR'			Alice ★★ ('22, Drama) *Keke Palmer* 'R'			(:17) Misbehaviour ('20) 'NR'				(:07) Escape Room ('19)		
	EFAMLY	‹Oz Great	Butter ('20, Comedy-Drama) 'PG-13'			(:28) In the Mix ★› ('05) 'PG-13'			(:06) Gulliver Returns ('21) 'NR'			(:39) Thomas-Magic Railroad				(:07) Man Invented	
	ESUSP	‹Gallowwalkers ('12)		(12:59) How to Deter a Robber			(:26) Paradise Lost ★★ ('06)			Death Wish 3 ★ ('85, Action)			Pandorum ★★ ('09, Science Fiction)			(:25) Fri	
	EWESTN	‹ManSledg	(:41) The Lucky Texan		Fighting		(:36) Butch and Sundance: The Early Days			(:29) One Foot in Hell ★★› ('60)			Lawman	(:26) Deputy	(6:53) Fargo	(:20) Riflem.	
MGM	MGM+	‹Allied ★★› ('16) *Brad Pitt*		Heatwave ('22, Suspense) *Kat Graham*				(:20) Supervized ('19, Comedy)		(4:50) The Weekend ('18, Comedy)				(:20) Moby Dick ★★★ ('56)			
	MGMMAR	‹Paws Fury	(:25) A Madea Christmas ★›			Bernie the Dolphin 2 ('19)			(:45) American Gigolo ★★ ('80, Drama)				(:45) Clifford the Big Red Dog ★★ ('21)			(:25) Sonic	
	MGMHT	‹Vertical	The Marksman ★★ ('21, Action)				(:25) In the Heat of the Night ★★★★ ('67)			(:20) Punk	(:15) Blacklight ★› ('22, Action) *Liam Neeson*					Vertical Limit ★★›	

	CENTRAL	12 AM	12:30	1 AM	1:30	2 AM	2:30	3 AM	3:30	4 AM	4:30	5 AM	5:30	6 AM	6:30	7 AM	7:30
	MOUNTAIN	11 PM	11:30	12 AM	12:30	1 AM	1:30	2 AM	2:30	3 AM	3:30	4 AM	4:30	5 AM	5:30	6 AM	6:30
A&E		The First 48		The First 48		The First 48		Paid Programs					Joyce M.	Parking	Parking	Parking	Parking
AHC		Project Nazi		Project Nazi		Hitler's Empire		World War II in Color		Hitler's Empire		Weaponology		Weaponology *Fighter*		Weaponology	
AMC		The Hunger Games ★★★ ('12, Science Fiction) *Jennifer Lawrence*						Tales of-Dead		(:07) Stoog	(:37) Stoog	Paid Programs					
APL		Naked and Afraid		Naked and Afraid		Naked and Afraid		Naked and Afraid		Naked and Afraid		Dogs 101		Secret Life-Zoo		The Zoo: San Diego	
AXSTV		‹Devil	Nothing but Trailers		Legends	TrunkFest	TrunkFest	Paid Programs								Live From Artists Den	
BBCA		Law & Order *Monster*		Mortal Kombat: Annihilation ★ ('97, Action)				Star Trek: Next		Star Trek: Next		Stooges	Star Trek: Next		King Arthur ★★› ('04)		
BET		Martin	Martin	Martin	Martin	Husbands	Husbands	Husbands	Husbands	Husbands	Husbands	Browns	Browns	Browns	Browns	TBA	
C&I		The Big House *Folsom*		The Big House *Angola*		The Big House		The Big House		The Big House		Paid Programs				American Justice	
CMT		Reba	Reba	Reba	Reba	CMT Music		CMT Music		CMT Music		CMT Music		CMT Music		CMT Music	
CNBC		TBA		Dateline		Dateline		Street Signs **(N)** (L)		Worldwide Exchange **(N)** (L)		Squawk Box **(N)** (L)					
CNN		CNN Tonight		CNN Tonight		CNN Tonight		CNN Newsroom Live **(N)** (L)		Early Start C. (L)		CNN This Morning **(N)** (L)		CNN This Morning **(N)** (L)		CNN This Morning **(N)** (L)	
COM		South Park	Daily Show	South Park	South Park	South Park	South Park	South Park	South Park	Paid Programs				Brooklyn	Brooklyn	Brooklyn	Brooklyn
COOK		Zimmern	Zimmern	Delicious	Delicious	Delicious	Bizarre	Paid Programs						Symon's	Symon's	Unwrap2.0	Unwrap2.0
DISC		‹Street Outlaws *High-Powered Players*				Street Outlaws		Deadliest Catch *Long Live King Crab!*				Homestead Rescue		Homestead Rescue		Homestead Rescue	
DISN		Jessie	Jessie	Liv-Mad.	Liv-Mad.	Austin	Austin	Jessie	Jessie	Ladybug	Ladybug	Sofia the First		Bluey	Bluey	Puppy Pals	Puppy Pals
DLC		Body Bizarre		Body Bizarre		Body Bizarre		Sex Sent Me to the E.R.		Sex Sent Me to the E.R.		Baby Story	Baby Story	Baby Story	Baby Story	Table-12	Table-12
ESPN		SportsCenter (L)		SportsCenter (L)		SportsCenter		SportsCenter		SportsCenter		SportsCenter		SportsCenter (L)		Get Up (L)	
ESPN2		ESPN Original Documentaries				Around	Interruption	UFC Archival		UFC Archival		Keyshawn, JWill and Max (L)				SportsCenter (L)	
EWTN		The Journey Home		News	Marriage	EWTN on Location		The Creed	Saints	The Bench	Living	Theology	Church	St. Michael	Rosary	Daily Mass: Olam	
FLIX		(:10) Match Point ★★★ ('05, Drama)				(:15) Stir Crazy ★★★ ('80, Comedy)				(:15) Top Secret! ★★› ('84, Comedy)				(5:50) Bad Parents ('12)			(:25) Critic

Not all networks are available in all areas.

CENTRAL	12 AM	12:30	1 AM	1:30	2 AM	2:30	3 AM	3:30	4 AM	4:30	5 AM	5:30	6 AM	6:30	7 AM	7:30
MOUNTAIN	11 PM	11:30	12 AM	12:30	1 AM	1:30	2 AM	2:30	3 AM	3:30	4 AM	4:30	5 AM	5:30	6 AM	6:30
FNC	Tucker Carlson Tonight		Hannity		The Ingraham Angle		FOX & Friends First **(N)** (L)		FOX & Friends First **(N)** (L)		FOX and Friends **(N)** (L)		FOX and Friends **(N)** (L)		FOX and Friends **(N)** (L)	
FOOD	Chopped		Chopped *Love Bites*		Chopped		The Julia Child		Paid Programs						Guy's	Guy's
FREFM	The Office	The Office	Paid Programs		The 700 Club		Paid Programs						black-ish	black-ish	black-ish	black-ish
FS1	Q Ball				Magnify Presents: Shot in the Dark		TMZ Sports		PBA Bowling *U.S. Open, Finals*				The Carton Show (L)			
FX	◂**Spies in Disguise** ('19)		Dangerous Animal		Paid Programs								Mom	Mom	**Spies in Disguise** ('19)	
FXM	(:15) **Snatched** ★★ ('17, Comedy)				**Vicki** ★★› ('53) *Jean Peters*			**The Lodger** ★★★› ('44)			**The Story of Ruth** ★★ ('60, Drama)				(:15) **St. Valentine's**	
FXX	Futurama	Futurama	Archer	Archer	Archer	Archer	Paid Programs						**Happy Death Day 2U** ★★› ('19, Horror)			
GMSHW	America	America	Puzzler	FamFeud	FamFeud	FamFeud	Paid Programs						Funny You	Funny You	Tug	Catch 21
GOLF	◂PGA Golf		Golf Central		Paid Programs				Golf Central		Golf Central		Golf Central		Golf Central	
HALL	Frasier	Frasier	Frasier	Frasier	Frasier	Frasier	Cheers	Cheers	Reba	Reba	Reba	Reba	Reba	Reba	Reba	Reba
HALLMV	◂Aurora Teagarden		Murder, She Wrote		Murder, She Wrote		Murder, She Wrote		Monk		Monk		Psych		Psych	
HGTV	House Hunters		Hunters	Hunt Intl	Fixer Upper: Welcome		Hunters	Hunters	Hunters	Hunters	Flipping 101		Flipping 101		Flipping 101	
HIST	History's-Mysteries		(:06) Greatest of All		History's-Mysteries		Paid Programs				Amazing	Jeremiah	Apocalypse		Lost Book-Nostradamus	
HSN	Rhonda Shear		Rhonda Shear		Best of HSN **(N)**		Rhonda Shear		Rhonda Shear		Rhonda Shear		HSN Today		HSN Today	
ID	The Playboy Murders		The Playboy Murders		Death by Fame		Heart of Darkness		Heart of Darkness		Forbidden-Dying		Forbidden-Dying		Forbidden-Dying	
IFC	3rd Rock	3rd Rock	3rd Rock	3rd Rock	3rd Rock	3rd Rock	3rd Rock	3rd Rock	3rd Rock	3rd Rock	3rd Rock	3rd Rock	3rd Rock	3rd Rock	3rd Rock	3rd Rock
INSP	Wagon Train		Wagon Train		The High Chaparral		Campmeeting		Campmeeting		Campmeeting		Gunsmoke *Quaker Girl*		The Virginian	
LIFE	Castle *Scared to Death*		Castle		Castle		Paid Programs				Creflo	Robison	Joyce M.	Balancing	The Closer *Slippin'*	
LMN	◂**Jailbreak Lovers** ('22)		**Galentine's Day Nightmare** ('21, Suspense)		Paid Programs						**The Preacher's Mistress** ('13, Suspense) 'TV14'				**Her Married Lover**	
MAGN	Maine Cabin Masters		Maine Cabin Masters		Maine Cabin Masters		Salvage	Salvage	Salvage	Salvage	Restored		Restored		Restored	
MOTOR	Hot Rod Garage		Hot Rod Garage		Hot Rod Garage		Texas Metal		Garage Squad		Junkyard Empire		Iron Resurrection		Bitchin' Rides	
MPLEX	◂**Crooked**	**Cutthroat Island** ★★ ('95, Adventure)				(:38) **10 Years** ★★› ('11, Comedy)				(:20) **Hoodwinked Too**			(5:48) **Two by Two**		(:15) **Conni and Cat**	
MSNBC	The Last Word With		11th Hour		All In With Chris Hayes		Rachel Maddow Show		Way Too Early (L)		Morning Joe **(N)** (L)					
NATGEO	UFOs: Investigating		UFOs: Investigating		Roswell UFO Secrets		Moon Landings Declassi		Dark Secrets of the CIA		Paid Programs					
NGWLD	The Incredible Dr. Pol		The Incredible Dr. Pol		Paid Programs								Dr. Oakley, Yukon Vet		Dr. Oakley, Yukon Vet	
OWN	20/20 on OWN		20/20 on OWN		20/20 on OWN		Dr. Phil		Dr. Phil		Dr. Phil		Dr. Phil		Dr. Phil	
OXYG	Accident, Suicide		Accident, Suicide		Killer Relationship		Killer Relationship		Killer Relationship		Buried in the Backyard		Buried in the Backyard		Up and Vanished	
PARMT	Movie					The Office	Paid Programs						Bar Rescue		Bar Rescue	
POP	◂Movie				Goldbergs	Goldbergs	Goldbergs	Goldbergs	Goldbergs	Goldbergs	Ghost Whisperer		Ghost Whisperer		Ghost Whisperer	
QVC	Shopping				Shopping		Shopping		Shopping		Shopping		Shopping		Shopping	
SCI	Expedition X		Expedition X		Expedition X		Expedition X		Expedition X		What on Earth?		What on Earth?		Universe Works	
SMITH	Ice Airport Alaska		Elizabeth		Elizabeth		Elizabeth		Elizabeth		Aerial America *Coasts*		Aerial America		Aerial America *Nevada*	
SONY	**Conspiracy** ★★ ('08)			(:45) **Major Dundee** ★★★ ('65, Western) *Charlton Heston*					**Santa Fe** ★★› ('51)			(:45) **Gun Fury** ★★› ('53)			(:15) **The Hard Man**	
SUND	Columbo			(:45) Columbo				Gilligan	Gilligan	Gilligan	Gilligan	Gilligan	Gilligan	Gilligan	Gilligan	Gilligan
SYFY	◂**Scott Plg**	**Killer High** ('18, Horror) *Kacey Rohl* 'TV14'			Twi. Zone		Paid Programs				Heroes		Heroes		Heroes	
TBN	◂Takeaways	Jordan Rubin		Hannen	Praise		Creflo	Behind	Jackson	S. Furtick	Joyce M.	Wommack	Turning	Prince	R. Jeffress	Joyce M.
TBS	American	American	American	American	Imp. Jokers	Imp. Jokers	Matters	Matters	Matters	Matters	Matters	George	George	George	George	George
TCM	(:15) **Vagabond** ★★★ ('85, Drama)				(:15) **Tess** ★★★› ('79, Drama) *Nastassja Kinski, Peter Firth*						(:15) **Gun Crazy** ★★★ ('50, Crime Drama)				**Love Crazy** ★★★	
TLC	Extreme Sisters		90 Days	90 Days	90 Day: Other		Unexpected		Unexpected		Jennifer		Extreme	Extreme	Extreme	Extreme
TNT	◂**Transformers** ★★★		(:15) **The Hateful Eight** ★★★ ('15, Western) *Samuel L. Jackson, Kurt Russell*								Charmed *Show Ghouls*		Charmed		Charmed *Scry Hard*	
TRU	◂**Fast Five** ★★› ('11, Action) *Vin Diesel*				Jokes	Jokes	Paid Programs							Hack	Hack	Hack
TRAVEL	◂Mysteries- Unk.		Mysteries of the Unknown				Paid Programs								TBA	
TVLAND	King	King	Raymond	Raymond	Mom	Mom	Mom	Mom	Goldbergs	Goldbergs	Paid Programs		M*A*S*H	M*A*S*H	M*A*S*H	M*A*S*H
UNIV	Peregrina **(N)**		La rosa de Guadalupe		Vecinos	P. Luche	El gordo y la flaca		Nosotr.	Notici	Como dice el dicho		¡Despierta América! **(N)** (L)			
UP	Blue Bloods		Blue Bloods *Loose Lips*		Paid Programs					Jeremiah	Heartland		Heartland		Heartland	
USA	Chrisley	Chrisley	Chrisley	Chrisley	Law & Order: SVU		Dateline		Dateline		Chicago P.D.		Chicago P.D.		Chicago P.D. *Informant*	
WE	TBA		TBA		TBA		Waka & Tammy		Paid Programs							

BROADCAST	12 AM	12:30	1 AM	1:30	2 AM	2:30	3 AM	3:30	4 AM	4:30	5 AM	5:30	6 AM	6:30	7 AM	7:30
ABC	Local Programs		ABC World News Now **(N)**				Morning	Morning	Morning	Morning	Morning	Morning	Local Programs		Good Morning America **(N)**	
CBS	◂Corden	Local Pro	CBS Overnight News **(N)**						CBS News	CBS News	CBS News	CBS News	Local Programs		CBS Mornings **(N)**	
FOX	Local Programs										Local Programs		Local Programs			
NBC	◂Meyers	(:37) NBC	(:12) Top Story With		Local Programs		Early Tdy		Local Programs				Local Programs		Today **(N)**	
CW	Local Programs										Local Programs		Local Programs			
PBS*	◂Antiques	Antiques Roadshow		Food Flirt	Miss Scarlet		All Creatures Great		Vienna Blood		Arthur	Odd	Pinkalicious & Peterrific		Wild Kratts	Curious
ANTENNA	Wings	Wings	Alice	Alice	Benson	Benson	Bunker	Bunker	Bewitched	Bewitched	Burns/Allen	Burns/Allen	Jack Benny	Jack Benny	Bachelor	Bachelor
COZI	Las Vegas		Las Vegas		3rd Rock	3rd Rock	Gimme	Gimme	Paid Programs		Highway to Heaven		Highway to Heaven		Quincy, M.E.	
H&I	Baywatch		Baywatch		NUMB3RS		Renegade *Repo Raines*		Restless	Lawman	Maverick		Wanted ...	Wanted ...	Have Gun	Have Gun
ION	FBI *Outsider*		Paid Programs					Les Feldick	Paid Programs		NCIS: Los Angeles		NCIS: Los Angeles		NCIS: Los Angeles	
METV	Hitch.	Hitch.	Mannix		Cannon *The Rip-Off*		Barnaby Jones		Patrol	Dragnet	Dragnet	Three Sons	Toon in With Me **(N)**		Beaver	Beaver

◂ = Program already in progress; **(N)** = New program/episode; ♉ = Live sports event.
*PBS programming varies regionally. Check your local stations for programming availability.

	CENTRAL	8 AM	8:30	9 AM	9:30	10 AM	10:30	11 AM	11:30	12 PM	12:30	1 PM	1:30	2 PM	2:30	3 PM	3:30
	MOUNTAIN	7 AM	7:30	8 AM	8:30	9 AM	9:30	10 AM	10:30	11 AM	11:30	12 PM	12:30	1 PM	1:30	2 PM	2:30
HBO	HBO	‹Armageddon ★★› ('98) 'PG-13'		Moonfall ★★ ('22, Science Fiction) 'PG-13'				(:45) John Grisham's The Rainmaker ★★★ ('97) 'PG-13'				Larry Crowne ★★ ('11)				(:45) Swiss	
	HBO2	‹Whip It ★★★ ('09)		(:15) You, Me and Dupree ★★› ('06)				Ingrid Goes West ★★★ 'R'		(:45) Captain Phillips ★★★› ('13, Docudrama) 'PG-13'				Game		Jump	
	HBOC	‹Zoom ★› ('06, Children's) 'PG'		(:22) Excess Baggage ★› ('97)				The Artist ★★★› ('11)		(:45) Lil Rel Howery: I Said It. Y'all		(1:47) The Man With Two Brains				(:17) Blend	
	HBOF	‹Bandslam ★★★ ('09) 'PG'		(:42) Americano ('16, Children's) 'G'		(:10) Meet Dave ★★ ('08) 'PG'		(:41) Thunderstruck ('12) 'PG'				(:15) DC League of Super-Pets ★★› ('22)					
	HBOS	‹Can't Hardly Wait ★★ ('98)		(:20) The Spectacular Now ('13) 'R'		Maid in Manhattan ★★ ('02) 'PG-13'				(12:50) Bride Wars ★› ('09) 'PG'		(:20) Downton Abbey ★★★ ('19)					
	HBOZ	‹Black Ntv	(:45) Wayne's World ★★› ('92) 'PG-13'			(:20) Wayne's World 2 ★★›				(11:55) Miss March ★ ('09) 'R'		(:26) My Boss's Daughter ★›				(2:53) My Best Friend	
CINEMAX	MAX	‹Australia	(:27) The Drop ★★★ ('14) 'R'			(:14) Gravity ★★★› ('13)				(:45) Cellular ★★› ('04, Suspense) 'PG-13'		(:20) Beautiful Creatures ★★› ('13) 'PG-13'				(:24) Boom	
	MMAX	‹The Command ('18)		(8:59) Chicago ★★★› ('02, Musical) 'PG-13'				(10:53) Killers ★› ('10) 'PG-13'				Geostorm ★› ('17, Action) 'PG-13'				(:24) Basic ★★ ('03, Suspense) 'R'	
	AMAX	‹3:10 to Yuma ★★★ ('07) 'R'				(:42) Diamonds Are Forever ★★★ ('71) 'PG'				(:43) Mannequin ★★ ('87) 'PG'				(:13) Lucky You ★★ ('07, Drama) *Eric Bana* 'PG-13'				(:17) Mitty	
	5MAX	‹Live Free or Die Hard		(:10) Extract ★★› ('09) 'R'				(:42) Johnson Family Vacation ★★ ('04)				(:19) The Bourne Supremacy ('04)		(:08) The Fault in Our Stars ★★★ ('14)			
	MVMAX	‹Earth	(:22) American Pastoral ★★ ('16)			(:11) Calvary ★★★ ('14, Drama) 'R'				(11:52) Birth ★★› ('04) 'R'		What's Eating Gilbert Grape ★★›				Comi	
	OMAX	‹Once Upon a Time		(8:55) Smokin' Aces ★★› ('07)				(:45) A Walk in the Woods ★★› ('15) 'R'				The Wash ★ ('01, Comedy) 'R'		(:08) Army of One ('16) 'R'			
	THMAX	‹S. King Thinner		(:06) From Dusk Till Dawn ★★› ('96) 'R'				(10:54) From Dusk Till Dawn 2				(:23) From Dusk Till Dawn 3		(1:58) The Omen ★★★ ('76, Horror) 'R'			
SHOWTIME/TMC	SHO	‹The Fighter ★★★› ('10) 'R'				(:25) Florence Foster Jenkins ('16)		(:15) The English Patient ★★★› ('96, Drama) *Ralph Fiennes* 'R'						A Love Song ('22, Drama) 'PG'		Holiday	
	SHO2	‹Imagine	(:20) Hard Rain ★› ('98) 'R'			Bandit ('22, Crime Drama) *Josh Duhamel* 'R'				Stillwater ★★› ('21, Drama) *Matt Damon* 'R'						Cold Mountain ★★★ ('03) 'R'	
	SHOBET	‹Cypress Hill		Hitsville: The Making of Motown ('19) 'NR'				(10:55) The Long Shadow ('20)				Aquarium of the Dead ('21) 'NR'		Jamel Shabazz Street		(:25) Night	
	SHOF	(:15) Meek's Cutoff ★★★ ('10, Western) 'PG'				A Genie's Tail ('22, Comedy) 'NR'				Last Action Hero ★★ ('93, Action) 'PG-13'		(:45) Small Soldiers ★★› ('98) 'PG-13'				(:45) Moon	
	SHON	‹Broken Diamonds ('21) 'PG-13'				(:25) The Gasoline Thieves ('19)				Club Cumming-Queer Comedy		(:25) Everything Everywhere All at Once ('22)		(:45) Tammy's Always Dying ('19)			
	SHOS	‹Patriot Games ('92)		The Sum of All Fears ★★★ ('02) 'PG-13'				Gladiator ★★★› ('00, Historical Drama) 'R'						(:40) The Hunt for Red October ★★★› ('90) 'PG'			
	SHOWN	‹Shirley Valentine ★★› ('89) 'R'		(:45) Love Story ★★★› ('70, Romance) 'PG'				The Beautician and the Beast ★★ ('97)				Mr. Malcolm's List ★★★ ('22) 'PG'				The Lovers	
	SHOX	‹McEnroe	Zodiac ★★★› ('07, Crime Drama) *Jake Gyllenhaal* 'R'					(:10) Crawl ★★★ ('19) 'R'				(:40) Distorted ('18, Suspense) 'R'		(:10) The Gathering ★★› ('02)		(:40) Wifeli	
	TMC	(:15) Martin Eden ('19, Historical Drama) *Luca Marinelli* 'NR'				Summer of 85 ('20, Drama) 'NR'				(:15) Queen Bees ('21, Comedy) 'PG-13'				Rhapsody of Love ('21) 'NR'		Ice	
STARZ	STARZ	‹Resident		(:18) 3 Days to Kill ★★ ('14, Action) 'PG-13'				(:17) Miss Sharon Jones! ★★★				(11:53) The Brothers Grimsby ('16)		(:20) Destination Wedding ★★		(2:50) Ice Age: Dawn	
	STRZCI	‹The Affair		(:19) Frankie ('19, Drama) 'PG-13'		The Red Turtle ★★★› ('16)				(:22) Dark Horse ★★★ ('15) 'PG'				(12:49) The Eagle Huntress ('16)		(:17) The Wilde Wedding ('17) 'R'	
	STRZCO	‹All Square ('18, Comedy) 'NR'				(:27) Baby Done ('20, Comedy) 'NR'		Bridget Jones's Baby ★★› ('16) 'R'						(:06) Man Who Knew-Little		(:42) John Tucker Must Die ★›	
	STRZED	‹Bad Boys for Life ('20)		(8:54) Fall ★★› ('22) 'PG-13'				(:44) 12 Mighty Orphans ★★› ('21) 'PG-13'				(:44) The Ugly Truth ★› ('09) 'R'				(:22) Slaughterhouse Rulez ('18) 'R'	
	STRZIB	‹Ray Jr's	Nine Days ('20, Fantasy) *Winston Duke* 'R'					American Son ('08, Drama) 'R'				Save the Last Dance 2 ★★		(:37) 100 Streets ('16, Drama) 'NR'		(:13) Madea Goes	
	STRZKF	‹Heaven Is for Real		(8:58) A Mermaid's Tale ('16)				The Flintstones ★★› ('94)				Flintstones-Viva Rck Vegas		(:36) Christmas-Hill		(:45) East Side Sushi ('14)	
STARZ ENCORE	ENCORE	‹Super Ex	Bridget Jones: The Edge of Reason ★★ 'R'					(:21) Adult Beginners ★★› ('14)		(11:57) EDtv ★★› ('99, Comedy) 'PG-13'				How Stella Got Her Groove Back ★★			
	EACTN	(:14) Enemy Mine ★★› ('85) 'PG-13'				Dog Soldiers ★★★ ('02, Horror) 'R'				(11:53) Immortals ★★ ('11, Adventure) 'R'				(1:47) Zombieland: Double Tap 'R'		(:29) Hours	
	ECLASS	(:08) Next Stop Wonderland ★★› ('98) 'R'				(9:46) Simply Irresistible ★› ('99)		(:24) Miss Potter ★★› ('06) 'PG'				(12:59) Mansfield Park ★★★ ('99) 'PG-13'				(2:53) Bachelorette 'R'	
	EBLACK	‹Escape Room ★★		(8:50) Frankie & Alice ★★ ('10)				The Great White Hype ★★		(:09) Mr. Church ★★ ('16, Drama) 'PG-13'				(1:57) Escape Room ★★ ('19)		(:40) Alice	
	EFAMLY	‹Man Invented		(8:53) Four Kids and It ('20) 'PG'				(:44) Red Dog ('11, Children's) *Josh Lucas* 'PG'		(:17) It Takes Two ★› ('95) 'PG'				(1:59) Thumbelina ★★ ('94) 'G'		(:27) Thom	
	ESUSP	‹Friday 13th 2		(8:54) Friday the 13th Part 3 ★›				Friday 13th: Final Chapter		(:06) Friday the 13th-New				(:41) Friday the 13th, Part VI		(:11) Friday the 13th	
	EWESTN	(:14) Jericho ★★ ('00, Western) 'PG-13'				(9:56) A Man Called Sledge ('71)				(:29) One Foot in Hell ★★› ('60)		The Deputy	(:27) Wante	(1:55) Wagon Train		(2:46) Lara	(:36) Lawm
MGM	MGM+	‹Moby Dick	(:20) Moonlight and Valentino			Summer Days, Summer Nights ('18)				(11:50) The Duchess ★★★ ('08)			(:40) Cyrano ★★★ ('21, Musical)				(:45) Father
	MGMMAR	‹Sonic the Hedgehog 2 ★★›		Saturday Night Fever ★★★ ('77, Drama)				Staying Alive ★★ ('83, Drama)				(:10) Coyote Ugly ★ ('00, Romance-Comedy)				(2:50) Elizabethtown	
	MGMHT	‹Vertical Limit ★★›		The Pink Panther ★★★› ('63, Comedy)				The Return of the Pink Panther ★★★				The Pink Panther Strikes Again		(:45) Some Like It Hot ★★★★			

	CENTRAL	8 AM	8:30	9 AM	9:30	10 AM	10:30	11 AM	11:30	12 PM	12:30	1 PM	1:30	2 PM	2:30	3 PM	3:30
	MOUNTAIN	7 AM	7:30	8 AM	8:30	9 AM	9:30	10 AM	10:30	11 AM	11:30	12 PM	12:30	1 PM	1:30	2 PM	2:30
	A&E	Parking	Parking	Court Cam	Court Cam	Court Cam	Court Cam	WWE Rivals		WWE Rivals		WWE Rivals		Biography: WWE Legends			
	AHC	Combat Tech *Armor*		Combat Tech *Bombers*		Deadliest Tech *Fighters*		Deadliest Tech *Tanks*		Deadliest Tech *Guns*		Deadliest Tech		Ultimate Weapons		Ultimate Weapons	
	AMC	The Hunger Games: Mockingjay, Part 1 ★★★ ('14)				Taken 2 ★★ ('12, Action) *Liam Neeson*				Hostage ★★ ('05, Action) *Bruce Willis, Kevin Pollak*				Pulp Fiction ('94)			
	APL	I Was Prey		Monsters Inside Me		Dr. Jeff: RMV		Tanked		Tanked		Pit Bulls and Parolees		Pit Bulls and Parolees		North Woods Law	
	AXSTV	Rock	Legends	Classic Albums		Wahlburgers		Wahlburgers		Music's	Music's	Ozzy & Jack's		Ozzy & Jack's		Heart	
	BBCA	‹King Arthur ★★›		Bones		Bones		Bones		Bones		Bones		Bones		Bones	
	BET	‹TBA				black-ish	black-ish	Martin	Martin	Martin	Martin	Martin	Martin	Tyler Perry's Madea's Family Reunion ('06)			
	C&I	American Justice		Female Forces		Female Forces		Female Forces		Female Forces		Female Forces		Crime 360 *Fatal Feud*		Crime 360 *Trial by Fire*	
	CMT	Roseanne	Roseanne	Roseanne	Roseanne	Roseanne	Roseanne	Mike	Mike	Mike	Mike	King	King	King	King	King	King
	CNBC	Squawk on the Street **(N)** (L)				TechCheck **(N)** (L)		Fast Money Halftime (L)		The Exchange **(N)** (L)		Power Lunch **(N)** (L)		Closing Bell **(N)** (L)		Closing Bell: Overtime	
	CNN	CNN Newsroom **(N)** (L)		CNN Newsroom **(N)** (L)		At This Hour-Kate (L)		Ins. Politics (L)		CNN Newsroom (L)		CNN Newsroom **(N)** (L)		CNN Newsroom **(N)** (L)		Jake Tapper (L)	
	COM	Brooklyn	South Park	South Park	South Park	South Park	South Park	South Park	South Park	South Park	South Park	Seinfeld	Seinfeld	Seinfeld	Seinfeld	Seinfeld	Seinfeld
	COOK	Unwrap2.0	Unwrap2.0	Good Eats	Good Eats	Good Eats	Good Eats	Taco Trip	Taco Trip	Best Thing	Best Thing	Best Thing	Best Thing	Best Thing	Best Thing	Man Fire	Man Fire
	DISC	Homestead Rescue		Homestead Rescue		Naked and Afraid		Naked and Afraid		Naked and Afraid *Two Tarzans, One Jane*				Naked and Afraid		Dirty Jobs	
	DISN	Bluey	Bluey	Puppy Pals	Puppy Pals	Bluey	Bluey	Big City	Big City	Big City	Big City	Raven	Raven	Bunk'd	Bunk'd	Big City Greens	
	DLC	Table-12	Table-12	Table-12	Table-12	Secretly Pregnant		Secretly Pregnant		My Teen Is Pregnant		My Teen Is Pregnant		My Teen Is Pregnant		My 600-Lb. Life	
	ESPN	‹Get Up (L)		First Take (L)				SportsCenter (L)		SportsCenter (L)		This Just In (L)		NBA Today (L)		NFL Live (L)	
	ESPN2	SportsCenter (L)		Get Up				First Take				SportsCenter		This Just In		NBA Today	
	EWTN	Holy	Living Right			Mother Angelica Live		Know Mary		Daily Mass: Olam		Women of	Pro-Life	Scripture and Tradition		Chaplet	Rosary
	FLIX	‹Critical Care ★★		(:15) More American Graffiti ★★ ('79)				(:15) Shooter ★★› ('07, Action) *Mark Wahlberg*						Silent House ★★› ('11, Horror)		After.Life ★› ('09)	

Not all networks are available in all areas.

CENTRAL	8 AM	8:30	9 AM	9:30	10 AM	10:30	11 AM	11:30	12 PM	12:30	1 PM	1:30	2 PM	2:30	3 PM	3:30
MOUNTAIN	7 AM	7:30	8 AM	8:30	9 AM	9:30	10 AM	10:30	11 AM	11:30	12 PM	12:30	1 PM	1:30	2 PM	2:30
FNC	America's Newsroom		America's Newsroom		The Faulkner Focus **(N)** (L)		Outnumbered **(N)** (L)		America Reports **(N)** (L)		America Reports **(N)** (L)		The Story With Martha (L)		Your World W/ Cavuto (L)	
FOOD	Guy's	Guy's	Food Paradise		Food Paradise		Chopped *Pickle Panic*		Chopped		Superchef Mtch		Chopped		Chopped	
FREFM	The 700 Club		700 Club	Simpsons	Simpsons	Simpsons	Simpsons	The Office	The Office	**Pretty Woman** ★★★ ('90, Romance-Comedy)					**Sweet Home**	
FS1	◂Carton	Skip and Shannon: Undisputed (L)					The Herd with Colin Cowherd (L)						First Things First (L)			Speak (L)
FX	◂**Spies in Disguise** ('19)		**Push** ★› ('09, Suspense) *Chris Evans, Dakota Fanning*						**Assassin's Creed** ★★ ('16, Action) *Michael Fassbender*				**X-Men: Dark Phoenix** ★★ ('19, Action)			
FXM	◂**St. Valentine's**		**The Wayward Bus** ★★› ('57)				**Holiday for Lovers** ★★★ ('59)		(:15) **Do Not Disturb** ★★ ('65, Comedy)				**The Broken Hearts Gallery** ★★› ('20)			
FXX	**Ready or Not** ★★★ ('19, Horror)				Cleveland	Cleveland	King of Hill	King of Hill	King of Hill	Simpsons	Simpsons	Simpsons	Simpsons	Simpsons	Simpsons	Simpsons
GMSHW	Ma. Minds	Ma. Minds	Puzzler	Puzzler	America	America	Deal or No Deal		Match	Match	America	America	America	Puzzler	The $100,000 Pyramid	
GOLF	PGA Tour Champions Golf *Trophy Hassan II, Final Round*						Golf Today (L)				Golf Today				Golf Central (L)	
HALL	Gold Girls	Gold Girls	Gold Girls	Gold Girls	Gold Girls	Gold Girls	**The Secret Ingredient** ('20) *Erin Cahill* 'TVG'				**My Secret Valentine** ('18) *Lacey Chabert* 'TVG'				**The Story of Us** ('19)	
HALLMV	Diagnosis Murder		Diagnosis Murder		Murder, She Wrote		Murder, She Wrote		Murder, She Wrote		Monk		Monk		Monk	
HGTV	Flipping 101		Flipping 101		Flipping 101		Flipping 101		Fixer to Fabulous		Fixer to Fabulous		Fixer to Fabulous		Fixer to Fabulous	
HIST	◂Lost Book-Nostradamus		Nostradamus: 21st Century Prophecies Revealed				History's Greatest of All		History's Greatest of All		History's-Mysteries		History's-Mysteries		History's Greatest Heists	
HSN	Birkenstock Footwear **(N)**		Rhonda Shear		Nina Leonard Fashions **(N)**		M. Asam Beauty **(N)**		Daily Deals & Top Finds **(N)**		Rhonda Shear		Origami Storage		Kitchen Essentials - Au	
ID	Forbidden-Dying		Married With Secrets		Married With Secrets		Married With Secrets		Married With Secrets		Fatal Vows		Fatal Vows		Fatal Vows	
IFC	Parks	Parks	Parks	Parks	Parks	Parks	Parks	Parks	Parks	Parks	Parks	Parks	Scrubs	Scrubs	Scrubs	Scrubs
INSP	◂Virginian	Fargo	Gunsmoke	Gunsmoke	Gunsmoke	Gunsmoke	Rawhide		Rawhide		Wagon Train		Wagon Train		Gunsmoke	Gunsmoke
LIFE	The Closer *Aftertaste*		The Closer		Major Crimes		Major Crimes		Major Crimes		Rizzoli & Isles		Rizzoli & Isles		Rizzoli & Isles	
LMN	◂**Her Married Lover**		**In Bed With a Killer** ('19, Suspense) 'TVPG'				**Anniversary Nightmare** ('19, Drama)				**Stalked by a Prince** ('22, Suspense)				**Stalked in Paradise**	
MAGN	Restored		In With the Old		In With the Old		Barnwood Builders		Barnwood Builders		Barnwood Builders		Barnwood Builders		Building Off the Grid	
MOTOR	Rust Valley Restorers		Rust Valley Restorers		Rust Valley Restorers		Rust Valley Restorers		Garage	Garage	Rust Valley Restorers		Rust Valley Restorers		Iron Resurrection	
MPLEX	◂**Conni**		**Arthur and the Invisibles** ★★ ('06)			(:20)	**Cutthroat Island** ★★ ('95, Adventure)			(:25)	**The Tuxedo** ★› ('02)		**10 Years** ★★› ('11, Comedy)			
MSNBC	◂Morning Joe **(N)** (L)		José Díaz-Balart (L)		MSNBC Reports **(N)** (L)		Andrea Mitchell Rep		Chris Jansing Reports		Katy Tur Reports **(N)** (L)		Hallie Jackson Report		Deadline: White Hous	
NATGEO	Food	Food	Food	Food	Food	Food	Food	Food	Toughest Days on Earth		Life Below Zero		Life Below Zero		Life Below Zero	
NGWLD	Dr. Oakley, Yukon Vet		Dr. Oakley, Yukon Vet		Dr. Oakley, Yukon Vet		Dr. Oakley, Yukon Vet		The Incredible Dr. Pol		The Incredible Dr. Pol		The Incredible Dr. Pol		The Incredible Dr. Pol	
OWN	Dr. Phil		Dr. Phil		Dr. Phil		Dr. Phil		Court	Court	Court	Court	Court	Court	Dr. Phil	
OXYG	◂Up and Vanished		Framed By the Killer		Framed By the Killer		Framed By the Killer		Mastermind of Murder		Mastermind of Murder		Mastermind of Murder		Dateline: Secrets	
PARMT	Bar Rescue		Bar Rescue		Bar Rescue		Law & Order		Law & Order		Law & Order		Law & Order		Two Men	Two Men
POP	ER		ER		ER		ER		ER		ER		House		House	
QVC	Shopping		Shopping		Shopping		Deals on the Daily		Shopping		Shopping		Shopping		Shopping	
SCI	Universe Works		Unexplained Files		Unexplained Files		Strange Evidence		Strange Evidence		Mysteries of the Abandoned *Greatest Icons*				Mysteries of	
SMITH	Mighty Trains		Mighty Trains		Inside the Factory		Air Disasters		Air Disasters		Combat Ships *Sunk*		Combat Ships		Combat Ships	
SONY	◂**The Hard Man** ('57)		(8:50) **Lost Command** ★★★ ('66, Action)				(:15) **All the Young Men** ★★ ('60, War)				(12:55) **The Pathfinder** ★› ('52)			**Every Time We Say Goodbye**		
SUND	Law Order: CI		Law Order: CI		Law Order: CI		Law Order: CI		Law Order: CI		Law Order: CI		Law Order: CI		NCIS	
SYFY	Heroes		Heroes *Eris Quod Sum*		Heroes *Villains*		**Valerian and the City of a Thousand Planets** ★★› ('17)						**Despicable Me** ★★★ ('10, Children's)			
TBN	Creflo	Hagee Min	Joel Osteen	Jackson	S. Furtick	Jentezen	R. Jeffress	Robert	Joyce M.	Better Together		Wommack	The 700 Club		Turning	S. Furtick
TBS	Broke Girl	Broke Girl	Friends	Friends	Friends	Friends	Friends	Friends	Friends	Friends	Friends	Friends	Friends	Friends	Friends	Friends
TCM	◂**Love Crzy**	(:45)	**We Were Dancing** ★★ ('42)			Boyfriends	**That Hamilton Woman** ★★★› ('41)				(:15) **Romeo and Juliet** ★★★› ('36, Romance)				**Brief Enc.**	
TLC	Extreme	Extreme	My 600-Lb. Life *Ontreon's Journey*				My 600-Lb. Life: Where		The 685-Lb. Teen		90 Day: Other		90 Day: Other		I Am Jazz	
TNT	Charmed		Supernatural		Supernatural		Supernatural		**Ghostbusters** ★★› ('16, Comedy) *Melissa McCarthy*				(:45) **Transformers** ★★★ ('07)			
TRU	truTV Top Funniest		truTV Top Funniest		MythBusters		MythBusters		MythBusters		Jokes	Jokes	Jokes	Jokes	Jokes	Jokes
TRAVEL	A Haunting		A Haunting		A Haunting *Nevermore*		A Haunting		A Haunting		A Haunting		A Haunting		A Haunting	
TVLAND	M*A*S*H	M*A*S*H	M*A*S*H	M*A*S*H	Bonanza		Gunsmoke		Gunsmoke		Gunsmoke		Gunsmoke		Andy G.	Andy G.
UNIV	◂¡Despierta América! **(N)** (L)				Como dice el dicho **(N)**		Noticiero (L)	Nosotr.	Hoy **(N)**		Amor dividido **(N)**		La mexicana y el güero **(N)**		El gordo y la flaca **(N)** (L)	
UP	Highway to Heaven		Highway to Heaven		Touched by an Angel		Touched by an Angel		Gilmore Girls		Gilmore Girls		Gilmore Girls		Reba	Reba
USA	Chicago P.D.		Law & Order: SVU		Law & Order: SVU		Law & Order: SVU		Law & Order: SVU		Law & Order: SVU		Law & Order: SVU		Law & Order: SVU	
WE	Paid Programs		Law & Order *Acid*		Law & Order		Law & Order		Law & Order		Law & Order *Magnet*		Law & Order		Law & Order	

BROADCAST	8 AM	8:30	9 AM	9:30	10 AM	10:30	11 AM	11:30	12 PM	12:30	1 PM	1:30	2 PM	2:30	3 PM	3:30
ABC	◂Good Morning America **(N)**		Local Programs		The View **(N)**		Local Programs		GMA3-Need to Know		General Hospital **(N)**		Local Programs		Local Programs	
CBS	◂CBS Mornings **(N)**		Local Programs		The Price Is Right **(N)**		Local Pro	Young & Restless		Bold	UEFA Champ. Today		⚽ UEFA Champions League (L)			
FOX	Local Programs						Local Programs									Local Pro
NBC	◂Today **(N)**		Today 3rd Hour **(N)**		Today-Hoda		Local Programs				NBC News Daily **(N)**		Local Programs			
CW	Local Programs												Local Programs		Local Programs	
PBS*	Tiger	Rosie	Sesame St.	Work It	Donkey	Pinkalicious	Pinkalicious & Peterrific		Elementary	Xavier	Chefs Life	Old House	Big Pacific *Violent*		Finding Your Roots	
ANTENNA	Knows Best	Knows Best	Dennis	Dennis	Hazel	Hazel	Martian	Martian	Jeannie	Jeannie	Bewitched	Bewitched	That Girl	That Girl	Too Close	Too Close
COZI	Quincy, M.E.		Quincy, M.E. *Jury Duty*		Emergency!		Emergency!		Emergency!		Monk		Monk		Monk	
H&I	Rawhide		The High Chaparral		Cheyenne		Vega$ *Out of Sight*		Vega$ *Set Up*		Vega$ *The Killing*		Vega$ *Seek & Destroy*		Vega$ *Dead Ringer*	
ION	NCIS: Los Angeles		NCIS: Los Angeles		Chicago Fire *Mayday*		Chicago Fire		Chicago Fire		Chicago Fire		Chicago Fire		Chicago Fire	
METV	Perry Mason		Matlock (Part 2 of 2)		In the Heat of Night		The Waltons		Gunsmoke		Bonanza		Rifleman	Rifleman	Wagon Train	

◂ = Program already in progress; **(N)** = New program/episode; ⚽ = Live sports event.
*PBS programming varies regionally. Check your local stations for programming availability.

	CENTRAL	4 PM	4:30	5 PM	5:30	6 PM	6:30	7 PM	7:30	8 PM	8:30	9 PM	9:30	10 PM	10:30	11 PM	11:30
	MOUNTAIN	3 PM	3:30	4 PM	4:30	5 PM	5:30	6 PM	6:30	7 PM	7:30	8 PM	8:30	9 PM	9:30	10 PM	10:30
HBO	HBO	‹Swiss Army Man ★★› ('16) 'R'		(:25) Real, Bill Maher		(:25) Game		Elvis ★★★ ('22, Biography) *Austin Butler* 'PG-13'				(:45) The Last of Us		(:45) C.B. Strike		(:45) Walk	
	HBO2	‹Jumper ★› ('08)		Free Guy ★★★ ('21, Action) 'PG-13'				The Last of Us		C.B. Strike (Part 2 of 4)		Race ★★› ('16, Biography) 'PG-13'				(:15) Jennifer's Body	
	HBOC	‹Blended ★› ('14)		(:15) Entour. ★★ ('15, Comedy) 'R'				Back to School ★★★ ('86)			(:37) Broken Lizard's Club Dread ★› ('04) 'R'			(:21) The Beach Bum ★★ ('19)			
	HBOF	Nine ★★› ('09, Musical) 'PG-13'				Fantastic Beasts: The Secrets of Dumbledore ★★› ('22)					(:23) The Divergent Series: Insurgent ★★›				(:22) West Side Story ★★★›		
	HBOS	‹Downton	(:25) Bull Durham ★★★ ('88) 'R'			(:15) Garden State ★★★ ('04, Comedy) 'R'				Magic Mike ★★★ ('12, Comedy-Drama) 'R'			(9:55) To the Wonder ★★› ('12, Drama) 'R'				
	HBOZ	‹My Best	Chasing Papi ★★› ('03)			(5:56) Coneheads ★★› ('93) 'PG'		(:23) Juno ★★★› ('07) 'PG-13'				Footloose ★★› ('84, Drama) *Lori Singer* 'PG'				(10:48) Rent ★★›	
CINEMAX	MAX	‹Boomerang ★★ ('92) 'R'			(:21) What Happens in Vegas ('08)			Fools Rush In ★★ ('97) *Salma Hayek* 'PG-13'				(8:50) The Heartbreak Kid ★★ ('07) 'R'				(10:46) The Break-Up	
	MMAX	Lone Survivor ★★★ ('13, War) 'R'				RocknRolla ★★› ('08, Crime Drama) 'R'				Mirrors: Unrated ★› ('08, Horror) 'NR'			(9:52) Anna ★★ ('19, Action) *Sasha Luss* 'R'				
	AMAX	‹Walter Mitty		(:12) The Grand Budapest Hotel ★★★★ 'R'				(6:52) Stardust ★★★ ('07, Fantasy) 'PG-13'				Species ★★ ('95, Science Fiction) 'R'				(10:49) Species II ★	
	5MAX	(:14) Memento ★★★› ('00, Suspense) 'R'				(:08) The Card Counter ★★★ ('21) 'R'				Burn After Reading ★★★ ('08)		(:36) The Con Is On ('18) 'R'				(:12) Jeff, Who Lives	
	MVMAX	‹Coming to America ★★★ ('88)		(:28) The One I Love ★★★ ('14)				The Confirmation ★★★ ('16)			(:41) Extraction ('15, Suspense) 'R'			The Vanishing ★★ ('93, Suspense) 'R'			
	OMAX	‹We're the Millers ★★ ('13, Comedy) 'R'				(5:48) Suite Française ('14) 'NR'			(:36) Fire With Fire ('12, Action) 'R'			(:14) Halloween Kills ★★ ('21, Horror) 'R'				Dude-My Car	
	THMAX	‹The Omen ★★★ ('76) 'R'				(:39) Damien: Omen II ★★› ('78, Horror) 'R'			(:26) Children of the Corn II			Children of the Corn III			Children of the Corn IV		
SHOWTIME/TMC	SHO	‹The Holiday ★★› ('06) 'PG-13'		(:45) Agent Game ('22, Action) 'R'				(:15) Breaking ★★› ('22) 'PG-13'				Your Honor *Part Fifteen*		Murder in Big Horn		Agent Game ('22) 'R'	
	SHO2	‹Cold Mountain ('03)		The Twilight Saga: Eclipse ★★› ('10)				(:15) Benny & Joon ★★★ ('93) 'PG'				Untamed Heart ★★★ ('93)			(:45) Flags of Our Fathers ('06) 'R'		
	SHOBET	‹Night Catches Us 'R'		Hitsville: The Making of Motown ('19) 'NR'				Black Famous		The Ladies Man ★ ('00) 'R'			Booty Call ★★› ('97) 'R'			Eddie Murphy Raw	
	SHOF	‹Moonstruck ★★★› ('87) 'PG'		A Genie's Tail ('22, Comedy) 'NR'				Last Action Hero ★★ ('93, Action) 'PG-13'				(:15) Small Soldiers ★★› ('98) 'PG-13'				Twilight Saga-2	
	SHON	(:15) Dating & New York ('21) 'PG-13'				Romeo & Juliet ★★ ('13, Romance) 'PG-13'				Twilight ★★› ('08, Romance) 'PG-13'				The Blackcoat's Daughter 'R'			(:45) Jesus
	SHOS	Patriot Games ★★★ ('92, Suspense) 'R'				The Sum of All Fears ★★★ ('02) 'PG-13'				Your Honor **(N)**		Gladiator ★★★› ('00, Historical Drama) 'R'					Hunt
	SHOWN	‹The Lovers ★★★ 'R'		(:15) Like Water for Chocolate ★★★ ('92) 'R'				Love Story ★★★› ('70) 'PG'			(:45) Fatal Attraction ★★★› ('87) 'R'				(:45) Men ★★› ('22, Horror) 'R'		
	SHOX	‹Wifelike ('22, Science Fiction) 'R'		Mona Lisa and the Blood Moon ('21) 'R'					Crawl ★★★ ('19, Horror) 'R'			Boxing From July 30, 2016.					Drea
	TMC	‹Ice Castles ★★ ('79, Drama) 'PG'		(:25) A Ghost Story ★★★› ('17)				Feast of Love ★★ ('07) 'R'			(:45) As They Made Us ('22) *Dianna Agron* 'R'				Babel ★★★› ('06, Drama) 'R'		
STARZ	STARZ	‹Ice Age	(:28) Spider-Man: No Way Home ★★★› ('21) 'PG-13'					Fruitvale Station ★★★› ('13)			(:29) A Journal for Jordan ★★ ('21) 'PG-13'				(:44) Resident Evil: Welcome		
	STRZCI	‹Elegy ★★★ ('08, Drama) *Penélope Cruz* 'R'				(5:46) Frankie ('19, Drama) 'PG-13'		(:27) Rare Beasts ('19) 'NR'				The Affair ('19, Drama) 'NR'			(:45) Stay ★★ ('05, Mystery) 'R'		
	STRZCO	(:14) 10 Things We Should Do		Making Babies ('18) 'NR'				Bridget Jones's Baby ★★› ('16) 'R'				Raising Arizona ★★★ ('87)			(:42) Baby Done ('20, Comedy) 'NR'		
	STRZED	(:08) Here Today ★★ ('21) 'PG-13'				(:07) The Swearing Jar ('22) *Alison Pill* 'NR'				Fall ★★› ('22, Suspense) 'PG-13'				(9:50) The Ugly Truth ★› ('09)		Here	
	STRZIB	‹Madea Goes to Jail		(4:58) Ma Belle, My Beauty ('21)		(:36) Equilibrium ★ ('02, Science Fiction) 'R'					(:26) Save the Last Dance 2 ★★		P-Valley			P-Valley *Demethrius*	
	STRZKF	‹East Side	Heart of Champions ('21, Drama) 'PG-13'			By Dawn's Early Light ('01, Drama) 'NR'					(:18) The Flintstones ★★› ('94)			(9:50) Flintstones-Viva Rck Vegas		(:22) Dog	
STARZ ENCORE	ENCORE	(:12) Dear John ★★ ('10, Romance) 'PG-13'				Shallow Hal ★★› ('01) 'PG-13'				Bridget Jones: The Edge of Reason ★★ 'R'			(9:51) My Super Ex-Girlfriend ('06)			Dont	
	EACTN	‹Hours ('13) 'PG-13'		(:09) Enemy Mine ★★› ('85) 'PG-13'				Immortals ★★ ('11, Adventure) 'R'				(8:53) Bent ('18, Crime Drama) 'R'		The Gateway ('21) 'R'			
	ECLASS	‹Bachelorett	(:22) Simply Irresistible ★› ('99)			Frankie & Johnny ★★★ ('91) *Al Pacino* 'R'				Mansfield Park ★★★ ('99) 'PG-13'			(9:54) Miss Potter ★★› ('06) 'PG'			(:29) Hanc	
	EBLACK	‹Alice ★★ ('22, Drama) 'R'			(:23) Misbehaviour ('20) 'NR'				(:12) Frankie & Alice ★★ ('10, Drama) 'R'			(8:56) The Violent Heart ('20) 'NR'			(:41) A Boy. A Girl. A Dream. ('18)		
	EFAMLY	‹Thomas-Rail.		(4:54) Mrs. Doubtfire ★★★ ('93) 'PG'				Red Dog ('11, Children's) 'PG'			Four Kids and It ('20, Fantasy) 'PG'				(:24) It Takes Two ★› ('95) 'PG'		
	ESUSP	‹Friday	(:42) Friday the 13th Part VIII				(:25) Gallowwalkers ('12, Action)			Paradise Lost ★★ ('06, Horror)			(:36) Pandorum ★★ ('09, Science Fiction)				(:28) Home
	EWESTN	Fargo	(:29) Riflem.	(4:56) The Virginian *Seth*		(:14) Black Fox ★★› ('95, Western) 'NR'				(7:48) BlackFox-Peace			(:20) Black Fox: Good Men			(10:53) Ne	(:44) West
MGM	MGM+	‹Father of the Bride ★★★★			(:20) Failure to Launch ★★ ('06)			This is Christmas ('22, Romance-Comedy)				(8:55) Waiting to Exhale ★★★ ('95)				Officer-Gentle	
	MGMMAR	‹Elizabethtown ★★›		(4:55) Almost Famous ★★★★ ('00)				Respect ★★› ('21, Biography) *Jennifer Hudson*						(:25) The Doors ★★★ ('91, Biography) *Val Kilmer*			
	MGMHT	‹Some Like It Hot ('59)		(4:50) The Apartment ★★★★ ('60)				It's a Mad, Mad, Mad, Mad World ★★★ ('63)						Clue ★★ ('85, Mystery)		(:15) Naked Gn 33	

CENTRAL	4 PM	4:30	5 PM	5:30	6 PM	6:30	7 PM	7:30	8 PM	8:30	9 PM	9:30	10 PM	10:30	11 PM	11:30
MOUNTAIN	3 PM	3:30	4 PM	4:30	5 PM	5:30	6 PM	6:30	7 PM	7:30	8 PM	8:30	9 PM	9:30	10 PM	10:30
A&E	Neighbor.	Neighbor.	Neighbor.	Neighbor.	Neighbor.	Neighbor.	Neighbor.	Neighbor.	Neighbor.	Neighbor.	Neighbor.	Neighbor.	Neighbor.	Neighbor.	Neighbor.	Neighbor.
AHC	Against the Odds		Pearl Harbor		World War II in Color		Tojo: Japan's Razor		Ultimate Warfare		Ultimate Warfare		Ultimate Warfare		Tojo: Japan's Razor	
AMC	‹Pulp Fiction ★★★★ ('94, Crime Drama)				Casino ★★★› ('95, Crime Drama) *Robert De Niro, Sharon Stone*								That Dirty Black Bag **(N)**		(:09) Pulp Fiction ('94)	
APL	North Woods Law		North Woods Law		North Woods Law		North Woods Law		North Woods Law		North Woods Law		North Woods Law		North Woods Law	
AXSTV	Hot Ones	Hot Ones	The Big Interview		Top Ten	Top Ten	Top Ten	Music's	Fleetwood Mac: Live in Boston				Top Ten	Music's	Fleetwood Mac	
BBCA	Bones		Bones *Pilot*		Bones		Bones *A Boy in a Tree*		Bones		Bones *A Boy in a Bush*		Bones		Bones	
BET	‹Madea-Reunion		Payne	Payne	Payne	Payne	Payne	Payne	Tyler Perry's The Oval **(N)**		Tyler Perry's Ruthless **(N)**		Bruh	Tyler Perry's The Oval		Bruh
C&I	Crime 360 *Bad Blood*		Crime 360		Crime 360		Crime 360		Crime 360		Crime 360		Crime 360		Crime 360	
CMT	Last Man	Last Man	Last Man	Last Man	Last Man	Last Man	Mom	Mom	Mom	Mom	Mom	Mom	Mom	Mom	Gold Girls	Gold Girls
CNBC	Fast Money **(N)** (L)		Mad Money **(N)**		Shark Tank		Shark Tank		Shark Tank		American Greed **(N)**		American Greed		American Greed	
CNN	Jake Tapper (L)		Situation Room (L)		Erin Burnett OutFront		Anderson Cooper 360		CNN Tonight **(N)** (L)		CNN Tonight **(N)** (L)		CNN Tonight **(N)** (L)		Anderson Cooper 360	
COM	The Office	The Office	The Office	The Office	The Office	The Office	The Office	The Office	The Office	The Office	The Office	The Office	Daily Show	Tooning	South Park	South Park
COOK	Man Fire	Man Fire	Man, Food	Man, Food	Man, Food	Man, Food	Man, Food	Man, Food	Man, Food	Man, Food	No Reservation		No Reservation		Man, Food	Man, Food
DISC	Dirty Jobs		Dirty Jobs *Fossil Hunter*		Dirty Jobs		Dirty Jobs		Dirty Jobs		Dirty Jobs		Dirty Jobs		Dirty Jobs	
DISN	‹New York-Heroez		Descendants 3 ('19, Children's) 'TVG'				Zombies 2 ('20) 'TVG'			Big City	Big City	Bunk'd	Bunk'd	Sydney	Raven	Raven
DLC	‹My 600-Lb. Life		My 600-Lb. Life *Erica's Story*				Pregnant-Addicted		Pregnant	Pregnant	High School Moms		High School Moms		Pregnant-Addicted	
ESPN	Around	Interruption	SportsCenter (L)		College Basketball *Teams TBA* (L)				College Basketball *Teams TBA* (L)				SportsCenter		SportsCenter (L)	
ESPN2	NFL Live		Wager	The Point	College Basketball *Teams TBA* (L)				College Basketball *Teams TBA* (L)				Basketball	NFL Live		UFC
EWTN	Choices	Marriage	News	Heresies	Daily Mass: Olam		Mother Angelica Live		News	Rosary	Scripture and Tradition		Women of	Behold	Daily Mass: Olam	
FLIX	‹After.Life		(:45) Marathon Man ★★★› ('76, Suspense)				Snake Eyes ★› ('98, Suspense)			(:45) Black Snake Moan ★★› ('07, Drama)				(:45) Spring Breakers ★★★ ('12)		

Not all networks are available in all areas.

CENTRAL	4 PM	4:30	5 PM	5:30	6 PM	6:30	7 PM	7:30	8 PM	8:30	9 PM	9:30	10 PM	10:30	11 PM	11:30
MOUNTAIN	3 PM	3:30	4 PM	4:30	5 PM	5:30	6 PM	6:30	7 PM	7:30	8 PM	8:30	9 PM	9:30	10 PM	10:30
FNC	The Five **(N)** (L)		Special Report (L)		Jesse Watters Prime		Tucker Carlson Ton		Hannity **(N)** (L)		The Ingraham Angle **(N)** (L)		Gutfeld! **(N)**		Fox News at Night **(N)** (L)	
FOOD	Chopped *Pie in the Sky*		Chopped		Chopped *Pig Candy*		Chopped **(N)**		Superchef Mtch		Chopped		Chopped		Superchef Mtch	
FREFM	◂**Sweet Home Alabama** ★★ ('02)		**The Proposal** ★★› ('09, Romance-Comedy)						Love Trip: Paris **(N)**		Love Trip: Paris **(N)**		The 700 Club		The Office	The Office
FS1	◂Speak (L)		NASCAR Race Hub (L)		College Basketball *Creighton at Providence* (L)				College Basketball *St. John's at DePaul* (L)					TMZ	Greatest Races	
FX	◂**Phoenix**	**The Wolverine** ★★› ('13, Action) *Hugh Jackman*					**Deadpool 2** ★★★ ('18, Action) *Ryan Reynolds*					**X-Men: Apocalypse** ★★› ('16, Action) *James McAvoy*				
FXM	(:15) **Book Club** ★★› ('18, Romance-Comedy)				(:10) **Waiting to Exhale** ★★★ ('95, Comedy-Drama)					(:45) **Waiting to Exhale** ★★★ ('95, Comedy-Drama) *Whitney Houston*					(:20) **Book**	
FXX	Simpsons	Simpsons	Simpsons	Burgers	Burgers	Burgers	Family Guy	Family Guy	Family Guy	Family Guy	Family Guy	Family Guy	Family Guy	Family Guy	Futurama	Futurama
GMSHW	Chain Rea.	Chain Rea.	Ma. Minds	Puzzler	Switch **(N)**	America	America	America	The $100,000 Pyramid		FamFeud	FamFeud	FamFeud	FamFeud	FamFeud	FamFeud
GOLF	PGA TOUR	PGA TOUR	Golf Central		Lessons	Golf Acad.	Golf's Greatest Rounds					Golf Central		Golf's Greatest Rounds		
HALL	◂**The Story of Us** ('19)		**Matching Hearts** ('20, Romance) 'TVG'				**It Was Always You** ('21, Romance) 'TVG'				Gold Girls	Gold Girls	Gold Girls	Gold Girls	Gold Girls	Gold Girls
HALLMV	Psych *Bounty Hunters!*		Psych		Psych		Drop Dead Diva		Drop Dead Diva		Mystery 101 *Words Can Kill*				Mystery 101 *Dead Talk*	
HGTV	Fixer to Fabulous		Fixer to Fabulous		Fixer to Fabulous		Fixer to Fabulous **(N)**		Fixer to Fabulous		Hunters	Hunt Intl	Hunters	Hunt Intl	Fixer to Fabulous	
HIST	Curse of Oak Island		Curse of Oak Island		Curse of Oak Island		Digging Deeper		Curse of Oak Island		Greatest Heists		Curse-Island		Digging Deeper	
HSN	Rhonda Shear		M. Asam Beauty **(N)**		What A Girl Wants		What A Girl Wants		What A Girl Wants		Nina Leonard Fashions **(N)**		Origami Storage		Beauty Must Haves	
ID	Fatal Vows		Fatal Vows		Fatal Vows		Calls From the Inside		Calls From the Inside **(N)**		Body Cam		Real PD: Kansas City		Calls From the Inside	
IFC	Scrubs	Scrubs	Scrubs	Scrubs	Two Men	Two Men	Two Men	Two Men	Two Men	Two Men	Two Men	Two Men	Two Men	Two Men	Two Men	Two Men
INSP	Cheyenne *Johnny Bravo*		Rawhide		Gunsmoke *Mayblossom*		Fargo	Fargo	Gunsmoke		Gunsmoke	Gunsmoke	Fargo	Fargo	Gunsmoke *The Violators*	
LIFE	Rizzoli & Isles		Rizzoli & Isles		Rizzoli & Isles *65 Hours*		Rizzoli & Isles		Rizzoli & Isles *Stiffed*		Rizzoli & Isles		Rizzoli & Isles		Rizzoli & Isles	
LMN	◂**Stalked in Paradise**		**All My Husband's Wives** ('19, Suspense)				**A Dangerous Affair** ('22, Suspense)				**The Wrong Valentine** ('21, Suspense)				**A Dangerous Affair**	
MAGN	Building Off the Grid		Building Off the Grid		Building Off the Grid		Building Off the Grid		Restoration Road- Clint		Restoration Road- Clint		Building Off the Grid		Restoration Road- Clint	
MOTOR	Bitchin' Rides		Garage Squad		Texas Metal		Faster With Finnegan		Faster With Finnegan **(N)**		Car Issues	Car Issues	Bitchin' Rides		Faster With Finnegan	
MPLEX	◂**Hoodwinked Too**		(:15) **Cutthroat Island** ★★ ('95, Adventure) *Geena Davis*				(:20) **Singularity** ('17) *John Cusack*				(8:53) **10 Years** ★★› ('11)			**The Tuxedo** ★› ('02)		
MSNBC	◂Deadline: White Hou		The Beat With (L)		The ReidOut **(N)** (L)		All In With Chris Haye		Alex Wagner Tonight **(N)** (L)		The Last Word With (L)		11th Hour (L)		Alex Wagner Tonight	
NATGEO	Life Below Zero		Life Below Zero		Life Below Zero		Port Protection Alaska **(N)**		Life Below Zero		Toughest Days on Earth		Port Protection Alaska		Life Below Zero	
NGWLD	The Incredible Dr. Pol		The Incredible Dr. Pol		The Incredible Dr. Pol		The Incredible Dr. Pol		The Incredible Dr. Pol **(N)**		The Incredible Dr. Pol		The Incredible Dr. Pol		The Incredible Dr. Pol	
OWN	Dr. Phil		Dr. Phil		Dr. Phil		All Rise *Give It Time*		Insecure **(N)**	(:45) Insecure **(N)**		Yvonne Orji: Momma, I Made It!			Insecure	(:45) Insecu
OXYG	Dateline: Secrets		Dateline: Secrets		Dateline: Secrets		Dateline: Secrets		Dateline: Secrets		Dateline: Secrets		Dateline: Secrets Uncovered			
PARMT	Two Men	Two Men	Two Men	Two Men	Two Men	Two Men	**Fifty Shades of Grey** ★★ ('15, Romance) *Dakota Johnson*				**Fifty Shades Darker** ★★ ('17, Romance) *Dakota Johnson*					
POP	House		House		House		NCIS: New Orleans		NCIS: New Orleans		NCIS: New Orleans		NCIS: New Orleans		NCIS: New Orleans	
QVC	Shopping		Shopping		Shopping		Shoe Shopping		Shopping		Cheers! to Shopping With Leah and Shawn				Shopping	
SCI	Mysteries of		Mysteries of		Mysteries of		Mysteries of		Mysteries of		Forbidden History		Forbidden History		Mysteries of	
SMITH	Combat Ships		Air Disasters		Air Disasters		How Did- Build		How Did- Build		Ice Airport Alaska		Aerial America *Arizona*		Air Disasters	
SONY	◂**Everytime**	(:20) **Aloha** ★★ ('15, Romance-Comedy)				(:20) **The Golden Voyage of Sinbad** ★★›				(:25) **20 Million Miles to Earth** ('57)			**The Golden Voyage of Sinbad** ★★› ('73)			
SUND	NCIS		NCIS		NCIS		NCIS		NCIS		NCIS		NCIS		NCIS	
SYFY	(:13) **Despicable Me 2** ★★★ ('13, Children's) *Kristen Wiig*						**Scott Pilgrim vs. the World** ★★★ ('10) *Michael Cera*				**Kingsman: The Secret Service** ★★★ ('14, Action) *Colin Firth*					
TBN	Praise		Harvest	T. Evans	The Potter's	Centerpoint	Praise		Joyce M.	Livg Proof	Together	Centerpoint	Praise		Prince	Youseff
TBS	Friends	Friends	Sheldon	Sheldon	Sheldon	Sheldon	Big Bang	Big Bang	Big Bang	Big Bang	Big Bang	Big Bang	Sheldon	Sheldon	Sheldon	Sheldon
TCM	◂**Brief Encounter** ('45)		**Dear Heart** ★★★ ('65, Comedy) *Glenn Ford*				**My Man Godfrey** ★★★ ('36)			(:45) **Hands Across the Table** ★★★ ('35)			**The Awful Truth** ★★★› ('37)			
TLC	I Am Jazz		1000-Lb. Sisters		1000-Lb. Sisters		1000-Lb. Sisters **(N)**		1000-Lb. Sisters **(N)**		I Am Jazz **(N)**		Extreme Sisters		1000-Lb. Sisters	
TNT	◂**Transformers** ★★★ ('07, Action)				Pregame	NBA Basketball *Boston Celtics at Milwaukee Bucks* (L)					NBA Basketball: *Warriors at Clippers* (L)					Postgame
TRU	Jokes	Jokes	Imp. Jokers	Imp. Jokers	Imp. Jokers	Imp. Jokers	Imp. Jokers	Imp. Jokers	Imp. Jokers	Imp. Jokers	**Super Troopers 2** ★★ ('18, Comedy)				**Delta Farce** ★› ('07)	
TRAVEL	A Haunting		Shock Docs: The Visitors				Shock Docs: The Devil Made Me Do It				Shock Docs: Scream: The True Story				Shock Docs: Devil	
TVLAND	Andy G.	Andy G.	Andy G.	Andy G.	Andy G.	Andy G.	Raymond	Raymond	Raymond	Raymond	Raymond	Raymond	King	King	King	King
UNIV	Primer impacto **(N)** (L)		Noticiero	Noticiero (L)	La rosa de Guadalupe **(N)**		La herencia **(N)**		Los ricos también lloran **(N)**		La madrastra **(N)**		Noticiero	Notici	Contacto deportivo **(N)** (L)	
UP	Reba	Reba	Reba	Reba	Reba	Reba	Last Man	Last Man	Last Man	Last Man	Last Man	Last Man	Blue Bloods		Blue Bloods	
USA	Law & Order: SVU		Law & Order: SVU		Law & Order: SVU		WWE NXT (L)				(:08) Chrisl	(:38) Chrisl	(:08) Chicago P.D.		(:08) Chicago P.D.	
WE	Law & Order		Law & Order		Law & Order *Positive*		Law & Order		Law & Order *Hindsight*		Law & Order *Invaders*		Law & Order *Fame*		Law & Order *Avatar*	

BROADCAST	4 PM	4:30	5 PM	5:30	6 PM	6:30	7 PM	7:30	8 PM	8:30	9 PM	9:30	10 PM	10:30	11 PM	11:30
ABC	Local Programs			News	Local Programs		The Rookie		The Rookie: Feds		Will Trent		Local Pro	Jimmy Kimmel Live!	(:37) N'tline	
CBS	Local Programs			News	Local Programs		FBI *Family First* **(N)**		FBI: International **(N)**		FBI: Most Wanted **(N)**		Local Pro	Late Show-Colbert	(:37) Corde	
FOX	Local Programs						9-1-1: Lone Star **(N)**		Accused **(N)**		Local Programs					
NBC	Local Programs			News	Local Programs		Night	American	La Brea **(N)**		Magnum P.I.		Local Pro	Tonight Show	(:37) Meyers	
CW	Local Programs		Local Programs				World's Funniest		The Winchesters		Local Programs					
PBS*	Secrets of the Dead		BBC News	News	PBS NewsHour **(N)**		Finding Your Roots		Fight the Power: How		Frontline		Amanpour-Co		Finding Your Roots	
ANTENNA	Family Ties	Family Ties	One Day	One Day	3's Comp.	3's Comp.	Jeffersons	Jeffersons	B. Miller	B. Miller	Johnny Carson		Designing	Designing	Becker	Becker
COZI	Bones		Bones		Bones		Frasier	Frasier	Frasier	Frasier	Roseanne	Roseanne	The Nanny	The Nanny	Las Vegas	
H&I	MacGyver		Walker, Texas Ranger		Walker, Texas Ranger		Star Trek		Star Trek: Next		Star Trek: Deep Space		Star Trek: Voyager		Star Trek: Enterprise	
ION	Chicago Fire		Chicago Fire		Chicago Fire *Winterfest*		Chicago Fire		Chicago Fire		Chicago Fire		Chicago Fire *Fire Cop*		Chicago Fire	
METV	Adam-12	Adam-12	The A-Team		M*A*S*H	M*A*S*H	Andy G.	Andy G.	Hillbillies	Green Acre	Heroes	Heroes	C. Burnett	Perry Mason	Zone	

◂ = Program already in progress; **(N)** = New program/episode; ⚽ = Live sports event.
*PBS programming varies regionally. Check your local stations for programming availability.

	CENTRAL	12 AM	12:30	1 AM	1:30	2 AM	2:30	3 AM	3:30	4 AM	4:30	5 AM	5:30	6 AM	6:30	7 AM	7:30
	MOUNTAIN	11 PM	11:30	12 AM	12:30	1 AM	1:30	2 AM	2:30	3 AM	3:30	4 AM	4:30	5 AM	5:30	6 AM	6:30
HBO	HBO	‹Walk the Line ★★★ ('05) 'PG-13'				Ex Machina ★★★ ('14) *Oscar Isaac* 'R'				(3:55) Max Payne ★› ('08)			(:40) Catch Me if You Can ★★★ ('02) 'PG-13'				
	HBO2	‹Jennifer's Body ★★		Don't Worry Darling ★★ ('22, Suspense) 'R'		David McCullough				(3:50) Fool's Gold ★› ('08, Action)		(:45) Eagle Eye ★★› ('08, Action) 'PG-13'				(:45) Rent	
	HBOC	‹I Heart Huckabees ★★› ('04)		(:43) Tammy ★› ('14, Comedy) 'R'				(:20) Lucas ★★★ ('86) 'PG-13'		Rio 2 ★★› ('14, Children's) 'G'		(:42) Rugrats in Paris: The Movie					
	HBOF	‹West Side Story ('21)		(12:59) Ghost Town ★★★ ('08)		(:41) Marley & Me ★★★ ('08) 'PG'			(:37) Baby	K'garten	(:29) Happi	(5:58) Curi	(:23) Crash	(6:51) Water Horse			
	HBOS	‹Sliding Doors ★★ ('98) 'PG-13'		How to Talk to Girls at Parties 'R'		(:15) Girl With a Pearl Earring ★★★ ('03)				Signs ★★★ ('02, Suspense) 'PG-13'				(6:50) Hobbit-Smaug			
	HBOZ	‹Rent ★★› ('05)		Melancholia ★★★ ('11, Drama) *Kirsten Dunst, Charlotte Gainsbourg* 'R'						Nothing but Trouble ★★ ('91)				Rememory ('17) 'PG-13'			
CINEMAX	MAX	‹Break Up	Daybreakers ★★› ('09) 'R'			(:11) Brooklyn's Finest ★★ ('09, Crime Drama) 'R'				(:24) Next ★★ ('07) 'PG-13'			Moon ★★★ ('09) 'R'			(:38) Arsen	
	MMAX	‹Sabotage ★★★ ('14, Action) 'R'		(:41) The Assignment ('16, Action) 'R'				(:16) Inevitable Defeat				Airplane! ★★★› ('80) 'PG'		Airplane II: The Sequel ★★			
	AMAX	‹Species II	(:22) Species III ★ ('04) 'R'			(:14) Racer and the Jailbird ('17, Crime Drama) 'R'				(:24) Krull ★★ ('83, Fantasy) 'PG'				(:25) Dr. No ★★★ ('62) 'PG'			
	5MAX	‹Jeff	From Paris With Love ★★			(:08) The Forgotten ★★ ('04)				(:39) Rain Man ★★★★ ('88, Drama) *Dustin Hoffman* 'R'			(5:53) The Fly ★★★› ('58) 'NR'			(:27) Sleep	
	MVMAX	‹Friends With Kids ★★› ('11) 'R'		(:41) The Purge: Anarchy ★★ ('14, Action) 'R'				(:25) 12 Rounds 2: Reloaded ('13)				The Delta Force ★★ ('86, Action) 'R'				(:10) The Killer Elite	
	OMAX	‹Dude	(:23) The Animal ★› ('01) 'PG-13'			(1:47) Whiteboyz ★★› ('99) 'R'				(:16) MI-5 ★★› ('15) 'R'				You Only Live Twice ★★★ ('67) 'PG'			
	THMAX	‹Children of the Corn V				(:21) Children-Corn				(:44) Children of the Corn 7				(:07) Old ★★ ('21, Horror) 'PG-13'			
SHOWTIME/TMC	SHO	‹Agent	The Italian Job ★★★ ('03) 'PG-13'					The Reader ★★★ ('08, Drama) 'R'				A Love Song ('22, Drama) 'PG'					
	SHO2	‹Flags of Our Fathers		Fresh ★★★ ('94, Drama) *Sean Nelson* 'R'						Freedom Writers ★★★ ('07, Drama) 'PG-13'							
	SHOBET	‹Eddie-	In Fabric ('18, Horror) *Sidse Babett Knudsen* 'R'					Bacurau ('19, Suspense) *Sonia Braga* 'NR'				(:45) Disgraced ('17, Documentary) 'NR'					
	SHOF	‹Twilight Saga-2															
	SHON	‹The Jesus Rolls ('19)		(:15) The Killing of a Sacred Deer ★★★ 'R'						(:15) Rumba Love ('21, Drama) 'NR'							
	SHOS	‹The Hunt for Red October ★★★› ('90)															
	SHOWN	‹Men ('22)															
	SHOX	‹Dreamland ('19, Drama) 'R'															
	TMC	‹Babel ★★★› ('06)															
STARZ	STARZ	‹Resident															
	STRZCI	‹Stay ★★															
	STRZCO	‹Baby															
	STRZED	‹Here Today ★★ ('21) 'PG-13'															
	STRZIB																
	STRZKF	‹A Dog's Way Home															
STARZ ENCORE	ENCORE	‹Don't Breathe 2 ★★															
	EACTN																
	ECLASS	‹Hancock ★★› ('08)															
	EBLACK																
	EFAMLY																
	ESUSP	‹Homefront ★★ ('13)															
	EWESTN	‹Western Union ★★★ ('41) 'NR'															
MGM	MGM+	‹Officer-Gentle															
	MGMMAR	‹What's Love Got to Do With It ★★★ ('93)															
	MGMHT	‹Naked Gn															

	CENTRAL	12 AM	12:30	1 AM	1:30	2 AM	2:30	3 AM	3:30	4 AM	4:30	5 AM	5:30	6 AM	6:30	7 AM	7:30
	MOUNTAIN	11 PM	11:30	12 AM	12:30	1 AM	1:30	2 AM	2:30	3 AM	3:30	4 AM	4:30	5 AM	5:30	6 AM	6:30
	A&E	Neighbor.	Neighbor.	Neighbor.	Neighbor.	Neighbor.	Neighbor.	Paid Programs						Parking	Parking	Parking	Parking
	AHC	Ultimate Warfare		Ultimate Warfare		Ultimate Warfare		World War II in Color		Pearl Harbor		Air Aces *Robin Olds*		Air Aces		Air Aces *Wing Walker*	
	AMC	‹Pulp Fiction ★★★★ ('94, Crime Drama)				(:09) Tales of the Walking Dead				(:16) Tales of-Dead		(:17) Stoog		Paid Programs			
	APL	North Woods Law		North Woods Law		North Woods Law		North Woods Law		North Woods Law		Dogs 101		Secret Life-Zoo		The Zoo: San Diego	
	AXSTV	‹Fleetwood Mac		Top Ten	Music's	Drinking	Drinking	Paid Programs								Lynyrd Skynyrd	
	BBCA	Bones		Bones		King Arthur ★★› ('04, Historical Drama) *Clive Owen*					Stooges	Star Trek: Next		Star Trek: Next		Star Trek: Next	
	BET	Martin	Martin	Martin	Martin	Prince	Prince	Browns	Browns	Browns	Browns	Browns	Browns	Browns	Browns	TBA	
	C&I	Crime 360		Crime 360		Crime 360		Crime 360 *Hunted*		Crime 360		Paid Programs				American Justice	
	CMT	Gold Girls	Gold Girls	Gold Girls	Gold Girls	CMT Music		CMT Music		CMT Music		CMT Music		CMT Music		CMT Music	
	CNBC	American Greed		Dateline		Dateline		Street Signs **(N)** (L)		Worldwide Exchange **(N)** (L)		Squawk Box **(N)** (L)					
	CNN	CNN Tonight		CNN Tonight		CNN Tonight		CNN Newsroom Live **(N)** (L)		Early Start C. (L)		CNN This Morning **(N)** (L)		CNN This Morning **(N)** (L)		CNN This Morning **(N)** (L)	
	COM	South Park	Daily Show	South Park	South Park	South Park	South Park	South Park	South Park	Paid Programs				Brooklyn	Brooklyn	Brooklyn	Brooklyn
	COOK	Man, Food	Man, Food	No Reservation		No Reservation		Paid Programs						Symon's	Symon's	Cheap Eats	Cheap Eats
	DISC	Dirty Jobs		Dirty Jobs		Dirty Jobs		Deadliest Catch		Deadliest Catch		Lone Star Law		Lone Star Law		Lone Star Law	
	DISN	Jessie	Jessie	Liv-Mad.	Liv-Mad.	Austin	Austin	Jessie	Jessie	Ladybug	Ladybug	Mickey	Bluey	Bluey	Mira, Royal Detective		
	DLC	Pregnant	Pregnant	High School Moms		High School Moms		My 600-Lb. Life *Erica's Story*				Baby Story	Baby Story	Baby Story	Baby Story	Body Bizarre	
	ESPN	SportsCenter (L)		SportsCenter (L)		SportsCenter		SportsCenter		SportsCenter		SportsCenter		SportsCenter (L)		Get Up (L)	
	ESPN2	Around	Interruption	UFC Archival		UFC Archival		UFC	XFL Kickoff	E60		Keyshawn, JWill and Max (L)				SportsCenter (L)	
	EWTN	Mother Angelica Live		News	Marriage	(:15) Papal Audience		(:15) Cliffo	Heresies	Dominican	Behold	Theology	The Miracle	St. Michael	Rosary	Daily Mass: Olam	
	FLIX	‹Spring Bre	A Haunted House ★› ('13)			Ganja & Hess ★★› ('73, Horror)				(3:55) The Giver ★★ ('14, Drama)			Naked Gun 2 1/2: Fear			Igor ★★ ('08)	

Not all networks are available in all areas.

CENTRAL	12 AM	12:30	1 AM	1:30	2 AM	2:30	3 AM	3:30	4 AM	4:30	5 AM	5:30	6 AM	6:30	7 AM	7:30
MOUNTAIN	11 PM	11:30	12 AM	12:30	1 AM	1:30	2 AM	2:30	3 AM	3:30	4 AM	4:30	5 AM	5:30	6 AM	6:30
FNC	Tucker Carlson Tonight		Hannity		The Ingraham Angle		FOX & Friends First **(N)** (L)		FOX & Friends First **(N)** (L)		FOX and Friends **(N)** (L)		FOX and Friends **(N)** (L)		FOX and Friends **(N)** (L)	
FOOD	Chopped		Chopped		Chopped		Supermarket Stakeout		Paid Programs						Giada	Giada
FREFM	The Office	The Office	Paid Programs		The 700 Club		Paid Programs						black-ish	black-ish	black-ish	black-ish
FS1	◂Greatest Races: NASCAR				Refuse to Lose		WWE Friday Night SmackDown				Undisputed		The Carton Show (L)			
FX	◂**X Men**	Snowfall		Mom	Paid Programs								**Assassin's Creed** ★★ ('16, Action)			
FXM	◂**Book Club** ★★½		(:15) **Downhill** ★★ ('20, Comedy-Drama)				**The Manhattan Project** ★★½ ('86, Suspense)				**Intent to Kill** ★★½ ('58, Drama)			**Trouble Man** ★★½ ('72)		
FXX	Futurama	Futurama	Archer	Archer	Archer	Archer	Paid Programs						**Ready or Not** ★★★ ('19, Horror)			
GMSHW	America	America	Puzzler	FamFeud	FamFeud	FamFeud	Paid Programs						Funny You	Funny You	Tug	Catch 21
GOLF	◂Golf's Greatest Rounds		PGA TOUR	PGA TOUR	Paid Programs				Golf Central		Golf Central		Asian Tour G			
HALL	Frasier	Frasier	Frasier	Frasier	Frasier	Frasier	Cheers	Cheers	Reba	Reba	Reba	Reba	Reba	Reba	Reba	Reba
HALLMV	◂Mystery 101 *Dead Talk*		Murder, She Wrote		Murder, She Wrote		Murder, She Wrote		Monk		Monk		Psych *Bounty Hunters!*		Psych	
HGTV	Hunters	Hunt Intl	Hunters	Hunt Intl	Fixer to Fabulous		Fixer to Fabulous		Fixer to Fabulous		Unsellable Houses		Unsellable Houses		Unsellable Houses	
HIST	Curse-Island		(:06) Greatest Heists		Curse-Island		Paid Programs				Amazing	Jeremiah	Honor Deferred		Rise Up: The Movement	
HSN	M. Asam Beauty **(N)**		Beauty Must Haves		Beauty Must Haves		Beauty Must Haves		Beauty Must Haves		Beauty Must Haves		HSN Today		HSN Today	
ID	Body Cam		Real PD: Kansas City		Calls From the Inside		In Pursuit-J. Walsh		In Pursuit-J. Walsh		Disappeared *Last Stop*		Disappeared		Disappeared	
IFC	Scrubs	Scrubs	Scrubs	Scrubs	Scrubs	Scrubs	Scrubs	Scrubs	Scrubs	Scrubs	Scrubs	Scrubs	Scrubs	Scrubs	Scrubs	Scrubs
INSP	Wagon Train		Wagon Train		The High Chaparral		Campmeeting *Mike Murdock*				Campmeeting		Gunsmoke		The Virginian	
LIFE	Rizzoli & Isles *Stiffed*		Rizzoli & Isles		Rizzoli & Isles		Paid Programs				Creflo	Robison	Joyce M.	TBA	The Closer	
LMN	◂**A Dangerous Affair**		**The Wrong Valentine** ('21, Suspense)				Paid Programs				**Dead on Campus** ('14, Drama) *Katelyn Tarver*				**Dirty Teacher** ('13)	
MAGN	Restoration Road- Clint		Building Off the Grid		Building Off the Grid		Salvage	Salvage	Salvage	Salvage	Barnwood Builders		Building Off the Grid		Building Off the Grid	
MOTOR	Car Issues	Car Issues	Bitchin' Rides		Faster With Finnegan		Texas Metal		Garage Squad		Junkyard Empire		Iron Resurrection		Bitchin' Rides	
MPLEX	(:15) **Mrs. Brown** ★★★½ ('97) *Judi Dench*				**Moms' Night Out** ★½ ('14)			(:41) **StreetDance 2** ('12, Drama)			(:10) **The Walk** ★★★ ('15, Biography)				(:14) **Bride & Prejudice**	
MSNBC	The Last Word With		11th Hour		All In With Chris Hayes		Alex Wagner Tonight		Way Too Early (L)		Morning Joe **(N)** (L)					
NATGEO	Toughest Days on Earth		Life Below		Life Below		Life Below		Life Below		Paid Programs					
NGWLD	The Incredible Dr. Pol		The Incredible Dr. Pol		Paid Programs								Secrets of the Zoo		Secrets of the Zoo	
OWN	◂Insecure	Yvonne Orji: Momma, I Made It!			All Rise *Give It Time*		Dr. Phil		Dr. Phil		Dr. Phil		Dr. Phil		Dr. Phil	
OXYG	The Real Murders of Atlanta				Dateline (Part 1 of 2)		Dateline (Part 2 of 2)		Dateline		Buried in the Backyard		Buried in the Backyard		Final Moments	
PARMT	**Fifty Shades Freed** ★½ ('18, Romance) *Dakota Johnson*					The Office	Paid Programs						Bar Rescue		Bar Rescue	
POP	NCIS: New Orleans		FBI		FBI		FBI		Goldbergs	Goldbergs	Ghost Whisperer		Ghost Whisperer		Ghost Whisperer	
QVC	Shopping		Shopping		Shopping		Shopping		Shopping		Shopping		Shopping		Shopping	
SCI	Mysteries of		Forbidden History		Forbidden History		Mysteries of		Mysteries of		What on Earth?		What on Earth?		Universe Works	
SMITH	Air Disasters *Pitch Black*		Air Disasters		Mighty Planes		Mighty Planes		Mighty Planes		Aerial America		Aerial America *Oregon*		Aerial America	
SONY	◂**20 Million Miles to Earth** ★★★		(:25) **Phantom Stage**			(:45) **The Mask of Zorro** ★★★ ('98, Adventure)					Planet	(:20) The Blue and the Gray (Part 1 of 3)				
SUND	Columbo			(:45) Columbo				Andy G.	Andy G.	Andy G.	Andy G.	Andy G.	Andy G.	Andy G.	Andy G.	Andy G.
SYFY	◂**Kingsman: The Secret Service** ★★★ ('14, Action) *Colin Firth*						(2:55) **After Earth** ★½ ('13, Science Fiction)				The Twilight Zone		Twi. Zone	Twi. Zone	Twi. Zone	Twi. Zone
TBN	Sekulow	Christine	Jewish	Praying	Praise		Christine	Max	Jackson	S. Furtick	Joyce M.	Wommack	Turning	Prince	R. Jeffress	Joyce M.
TBS	George	George	George	George	George	Matters	Matters	Matters	Matters	Matters	Matters	George	George	George	George	George
TCM	(:15) **Mr. and Mrs. Smith** ★★★ ('41)				**Cain and Mabel** ★★ ('36)			(:45) **After Office Hours** ★★½			**Happily**	**Magi**	(:06) **Give**	(:39) **My**	(:12) **Radio**	(:45) **Geor**
TLC	1000-Lb. Sisters		I Am Jazz		Extreme Sisters		Unexpected		Unexpected		Jennifer		Half-Ton Killer?		Transformed	
TNT	◂Postgame	NBA Basketball *Boston Celtics at Milwaukee Bucks*					Cold Case		Cold Case		Charmed		Charmed		Charmed (Part 1 of 2)	
TRU	◂**Delta Farce** ★½ ('07)		Jokes	Jokes	Jokes	Jokes	Paid Programs							Hack	Hack	Hack
TRAVEL	◂Shock Docs: Devil		Shock Docs: Scream: The True Story				Paid Programs								TBA	
TVLAND	King	King	Raymond	Raymond	Mom	Mom	Mom	Mom	Goldbergs	Goldbergs	Paid Programs		M*A*S*H	M*A*S*H	M*A*S*H	M*A*S*H
UNIV	Peregrina **(N)**		La rosa de Guadalupe		Vecinos	P. Luche	El gordo y la flaca		Nosotr.	Notici	Como dice el dicho		¡Despierta América! **(N)** (L)			
UP	Blue Bloods		Blue Bloods		Paid Programs					Jeremiah	Heartland		Heartland *The Natural*		Heartland *Trial Run*	
USA	(:08) Chicago P.D.		(:08) Chicago P.D.		(:06) Law & Order: SVU		Law & Order: SVU		Law & Order: SVU		NCIS: Los Angeles		NCIS		Law & Order: SVU	
WE	Law & Order		Law & Order		Law & Order		Mama June- Not to Hot		Paid Programs							

BROADCAST	12 AM	12:30	1 AM	1:30	2 AM	2:30	3 AM	3:30	4 AM	4:30	5 AM	5:30	6 AM	6:30	7 AM	7:30
ABC	Local Programs		ABC World News Now **(N)**				Morning	Morning	Morning	Morning	Morning	Morning	Local Programs		Good Morning America **(N)**	
CBS	◂Corden	Local Pro	CBS Overnight News **(N)**						CBS News	CBS News	CBS News	CBS News	Local Programs		CBS Mornings **(N)**	
FOX	Local Programs										Local Programs		Local Programs			
NBC	◂Meyers	(:37) NBC	(:12) Top Story With		Local Programs		Early Tdy		Local Programs				Local Programs		Today **(N)**	
CW	Local Programs										Local Programs		Local Programs			
PBS*	Fight the Power: How		Frontline		Antiques Roadshow		Independent Lens			Food Flirt	Arthur	Odd	Molly	Almas	Wild Kratts	Curious
ANTENNA	Wings	Wings	Alice	Alice	Benson	Benson	Bunker	Bunker	Bewitched	Bewitched	Burns/Allen	Burns/Allen	Jack Benny	Jack Benny	Bachelor	Bachelor
COZI	Las Vegas		Las Vegas		3rd Rock	3rd Rock	Gimme	Gimme	Paid Programs		Highway to Heaven		Highway to Heaven		Quincy, M.E.	
H&I	Baywatch *The Choice*		Baywatch		NUMB3RS *Take Out*		Renegade		Restless	Lawman	Maverick		Wanted ...	Wanted ...	Have Gun	Have Gun
ION	Chicago Fire		Paid Programs					Les Feldick	Paid Programs		NCIS: New Orleans		NCIS: New Orleans		NCIS: New Orleans	
METV	Hitch.	Hitch.	Mannix *End Game*		Cannon		Barnaby Jones		Patrol	Dragnet	Dragnet	Three Sons	Toon in With Me **(N)**		Beaver	Beaver

◂ = Program already in progress; **(N)** = New program/episode; ⚽ = Live sports event.
*PBS programming varies regionally. Check your local stations for programming availability.

15 Wednesday

	CENTRAL	8 AM	8:30	9 AM	9:30	10 AM	10:30	11 AM	11:30	12 PM	12:30	1 PM	1:30	2 PM	2:30	3 PM	3:30
	MOUNTAIN	7 AM	7:30	8 AM	8:30	9 AM	9:30	10 AM	10:30	11 AM	11:30	12 PM	12:30	1 PM	1:30	2 PM	2:30
HBO	HBO	Master of Light ('22) 'NR'		Nothing Like the Holidays ★★½		(:10) Bride Wars ★½ ('09) 'PG'		(:40) Popstar: Never Stop						(:10) Garden State ★★★ ('04, Comedy) 'R'			
	HBO2	‹Rent ★★½ ('05, Musical) *Taye Diggs* 'PG-13'		Say Hey, Willie Mays! ('22) 'NR'		(:40) Melancholia ★★★ ('11, Drama) *Kirsten Dunst* 'R'								Raging Bull ★★★★ ('80, Biography) 'R'			
	HBOC	Wild Hogs ★½ ('07) 'PG-13'		(:41) Buffy the Vampire Slayer		(:07) Tig Notaro: Drawn		The Wood ★★ ('99, Drama) *Omar Epps* 'R'						(1:47) Morris From America ('16)		(:18) Some	
	HBOF	‹Water Hrs	(:43) Teen Wolf Too ★ ('87, Comedy) 'PG'			(:18) Kung Fu Panda ★★★ ('08)		(11:50) Cops and Robbersons ★★				(:23) Madagascar: Escape 2 Africa		(2:53) Amazing Grace			
	HBOS	‹Hobbit: Desolation		Dolores Claiborne ★★½ ('95, Crime Drama) 'R'				(11:50) Scary Movie 2		(:15) The Man From U.N.C.L.E. ★★½ ('15)				(:15) TBA			
	HBOZ	‹Rememory	(:26) Blue Bayou ★★½ ('21, Drama) 'R'			(:24) Frailty ★★★ ('02) 'R'		Gemini ★★★ ('17) 'R'				(:38) Red 2 ★★½ ('13, Action) 'PG-13'				Rede	
CINEMAX	MAX	‹Arsenal ('17) 'R'		(:11) Soul Plane ★★ ('04) 'R'		(:38) Trouble With the Curve ★★½ ('12)				A Thousand Words ★½ ('12)				I Origins ★★½ ('14, Drama) 'R'			
	MMAX	(:11) Make Your Move ★★ ('13) *Boa* 'PG-13'				Tyler Perry's Why Did I Get Married?				Alex & Emma ★★ ('03) 'PG-13'				(:38) All About Steve ★ ('09) 'PG-13'			(:17) Sapp
	AMAX	(:15) Murphy's Law ★ ('86, Crime Drama) 'R'				(9:56) An American Haunting ('05)		(:19) No Way Out ★★★ ('87) 'R'				(:14) Fantastic Mr. Fox ★★★½				(:41) Transcendence ★★ ('14)	
	5MAX	‹Sleep.-Enemy		The Long Riders ★★★ ('80)		(:45) Abduction ★½ ('11, Action) 'PG-13'				Ride Along ★★ ('14) 'PG-13'				(:12) Only Lovers Left Alive ★★★ ('13) 'R'			
	MVMAX	‹The Killer Elite ('75)		(:13) RocknRolla ★★½ ('08, Crime Drama) 'R'		(:08) Indecent Proposal ★★½ ('93, Drama) 'R'				Lara Croft Tomb Raider: Cradle of Life						Alpha Dog ('06)	
	OMAX	‹Breach ★★★ ('07)		(8:47) Belle ★★★ ('13) 'PG'		Hunter Killer ★★ ('18, Action) 'R'				Ghost Ship ★½ ('02) 'R'				The Mule ★★½ ('18, Crime Drama) 'R'			
	THMAX	‹Atonement ★★★½ ('07, Drama) 'R'				Rising Sun ★★★ ('93, Mystery) 'R'				(:11) Vampire in Brooklyn ★★ ('95) 'R'				(1:54) No Country for Old Men ★★★½ ('07)			
SHOWTIME/TMC	SHO	(:15) Confess, Fletch ★★★ ('22, Comedy) 'R'				Snake Eyes ★½ ('98) 'R'			(:45) Deadlock ('21, Action) *Patrick Muldoon* 'R'					Shooter ★★½ ('07, Action) *Michael Peña* 'R'			(:45) The
	SHO2	A Simple Plan ★★★ ('98, Suspense) 'R'				Dazed and Confused ★★★ ('93) 'R'				(11:50) Bad Santa ★★★ ('03) 'R'				How to Be a Latin Lover ★★½ ('17) 'PG-13'			Infinite
	SHOBET	‹Kevin	Snipes ★★½ ('01, Suspense) *Sam Jones III* 'R'			(:20) Attica ★★★½ ('21, Documentary) 'NR'						(:20) Givers of Death ('20) 'R'				MVP ('22, Drama) *Mo McRae, Nate Boyer* 'NR'	
	SHOF	‹The Fits ★★★½		Nicholas Nickleby ★★★ ('02, Drama) 'PG'				(:15) Mr. Malcolm's List ★★★ ('22) 'PG'						(:15) Queen Bees ('21, Comedy) 'PG-13'			The Evers ('20) 'NR'
	SHON	5-25-77 ('22, Comedy) *John Francis Daley* 'NR'				(:25) Woodshock ★½ ('17) 'R'				The Lighthouse ★★★½ ('19) 'R'						Wild Men ('21, Comedy) 'NR'		(:45) 5 25	
	SHOS	‹Boyhood ★★★★ ('14) 'R'		(:45) Spotli		Movie				Agent Game ('22, Action) 'R'				The Contractor ★★ ('22) 'R'			(:15) Boyhood ('14) 'R'
	SHOWN	‹Paradise	The Carnivores ('20) 'NR'			Tumbledown ★★½ ('15) 'R'			(:45) Florence Foster Jenkins ★★★ ('16)					(:45) Twilight ★★½ ('08, Romance) *Kristen Stewart* 'PG-13'			
	SHOX	‹Better Off	(:40) Matt Rogers:			(:40) Hotel Artemis ★★½ ('18) 'R'		(:15) Project Ithaca ('19) 'R'				(:40) Dirty Tricks ('21, Documentary) 'NR'				(:20) Old Henry ('21, Western) 'NR'	
	TMC	(:10) Dreamer: Inspired by a True Story ('05)				Crisis ('21, Suspense) *Gary Oldman* 'R'				Memphis ('13, Drama) 'NR'				Volition ('19, Science Fiction) 'NR'		Trespass Again	
STARZ	STARZ	Inferno ★★ ('16, Suspense) 'PG-13'				(:06) Long Weekend ★★½ ('21)			(:41) Devil ★★ ('10) 'PG-13'			A Journal for Jordan ★★ ('21, Drama) 'PG-13'					(:20) Resid
	STRZCI	‹Teen Spirit ★★½		Maiden ('18) 'PG'				(:43) The Unholy ★½ ('21, Horror) 'PG-13'				(:23) Show Me the Father ('21)				(1:55) Maria by Callas ('17, Documentary) 'PG'	
	STRZCO	‹Three Night Stand ★★ ('13)		A Haunted House 2 ★ ('14)				BASEketball ★★ ('98, Comedy) 'R'				(12:47) Beavis, Butt				(:10) More Money, More Family 'R'	(:43) Made
	STRZED	‹Guardians	(:44) Here Today ★★ ('21) 'PG-13'					(:43) Lucky Numbers ★½ ('00, Comedy) 'R'				Bloodshot ★★ ('20, Action) 'PG-13'				(:23) Guardians of the Galaxy	
	STRZIB	‹Anita	(:45) Venom: Let There Be Carnage ★★½					(:26) 10 Items or Less ★★½ ('06)		(11:50) Equilibrium ★ ('02) 'R'				(:40) The Curse of La Patasola 'R'		(:08) Gallowwalkers 'R'	
	STRZKF	‹Anastasia ★★½		(:10) Shark Bait ★★ ('06)				(:25) Heart of Champions ('21, Drama)				(:25) Chestnut: Hero				(1:53) Crooked Arrows ★★ ('12)	(:39) Legen
STARZ ENCORE	ENCORE	‹Man	22 Jump Street ★★★ ('14, Comedy) 'R'			(:29) Venom ★★ ('18, Action) 'PG-13'						(:26) Silver Linings Playbook ★★★½ ('12) 'R'				Don't Breathe 2 ★★ ('21)	
	EACTN	‹Pompeii	(:42) Alien vs. Predator ★★ ('04) 'NR'			(:25) The Fourth Angel ★★ ('01)		The Hollow Point ('16) 'R'						(:43) The Package ('13, Action) *Steve Austin* 'R'		(:21) Easy	
	ECLASS	(:10) Rapid Fire ★★ ('92, Action) 'R'				(9:47) Hancock ★★½ ('08, Action)			(:22) Timeline ★★ ('03, Adventure) 'PG-13'					(:20) The Amazing Spider-Man 2 ★★½ ('14)			(:44) When
	EBLACK	‹Highway ('12) 'R'		(:14) The Violent Heart ('20, Suspense) 'NR'				(10:58) Concussion ★★½ ('15, Drama) 'PG-13'				Jookin ('22, Drama) 'NR'				(:19) Finding Kendrick Johnson	
	EFAMLY	‹Year of the Dog ('07)		(8:52) Zoo ('17) *Art Parkinson* 'PG'				Ghosthunters on Icy Trails ('15)		(:10) Flicka ★★½ ('06, Children's) 'PG'				(1:46) H Is for Happiness ('19) 'NR'		(:25) Overc	
	ESUSP	‹Fast Color	(:42) The Wicker Tree ★★ ('10, Horror)					(:21) Possession of Hannah Grace		(11:49) Homefront ★★ ('13)				Blame ('17, Drama)			(:14) Dracula II: Asc.
	EWESTN	‹Wanted ...	(:17) Black Fox ★★½ ('95) 'NR'			(9:52) BlackFox-Peace			(:25) Black Fox: Good Men			(12:59) Dep		(:27) Wante		(1:55) Wagon Train	(2:46) Lara (:37) Lawm
MGM	MGM+	‹Quiet		(:40) Mouse Hunt ★★½ ('97, Children's)				(:20) Teenage Mutant Ninja				(:15) Sky Captain and the World of Tomorrow				Adventures of Buckaroo Banzai	
	MGMMAR	‹Prophecy ★½ ('79, Science Fiction)		A House on the Bayou ('21)				American Refugee ('21)						(:40) Torn Hearts ('22, Horror) *Katey Sagal*		(:20) Unhuman ('22, Horror)	
	MGMHT	‹King Kong ★★½ ('76, Adventure) *Jeff Bridges*				It's a Mad, Mad, Mad, Mad World ★★★ ('63)						Naked Gun 33 1/3				Clue ★★ ('85, Mystery)		(:40) Horiz	

	CENTRAL	8 AM	8:30	9 AM	9:30	10 AM	10:30	11 AM	11:30	12 PM	12:30	1 PM	1:30	2 PM	2:30	3 PM	3:30
	MOUNTAIN	7 AM	7:30	8 AM	8:30	9 AM	9:30	10 AM	10:30	11 AM	11:30	12 PM	12:30	1 PM	1:30	2 PM	2:30
	A&E	Parking	Parking	Customer	Customer	Customer	Customer	Court Cam	Court Cam	Court Cam	Court Cam	Court Cam	Court Cam	The First 48		The First 48	
	AHC	Tojo: Japan's Razor		WWII: Masters of War		Bullet Points		Bullet Points		Bullet Points		Bullet Points		Apocalypse: WWI *Fury*		Apocalypse: WWI *Fear*	
	AMC	(:15) Casino ★★★½ ('95, Crime Drama) *Robert De Niro, Sharon Stone*								(:15) The Departed ★★★½ ('06, Crime Drama) *Leonardo DiCaprio, Matt Damon*						(:45) Nego	
	APL	I Was Prey		Monsters Inside Me		Dr. Jeff: RMV		Tanked		Tanked		Pit Bulls and Parolees		Pit Bulls and Parolees		Jeremy Wade	
	AXSTV	Rock	Legends	Classic Albums		Wahlburgers		Wahlburgers		Music's-Mysteries		Ozzy & Jack's		Ozzy & Jack's		Fall Out Boy	
	BBCA	Star Trek: Next		Bones		Bones *A Boy in a Tree*		Bones		Bones *A Boy in a Bush*		Bones		Bones		Bones	
	BET	‹TBA				black-ish	black-ish	Browns	Browns	Browns	Browns	Browns	Browns	Payne	Payne	Payne	Payne
	C&I	American Justice		The Interrogators		The Interrogators		The Interrogators		The Interrogators		The Interrogators		Nightwatch		Nightwatch	
	CMT	Roseanne	Roseanne	Roseanne	Roseanne	Roseanne	Roseanne	Mike	Mike	Mike	Mike	King	King	King	King	King	King
	CNBC	Squawk on the Street **(N)** (L)				TechCheck **(N)** (L)		Fast Money Halftime (L)		The Exchange **(N)** (L)		Power Lunch **(N)** (L)		Closing Bell **(N)** (L)		Closing Bell: Overtime	
	CNN	CNN Newsroom **(N)** (L)		CNN Newsroom **(N)** (L)		At This Hour-Kate (L)		Ins. Politics (L)		CNN Newsroom (L)		CNN Newsroom **(N)** (L)		CNN Newsroom **(N)** (L)		Jake Tapper (L)	
	COM	Brooklyn	South Park	South Park	South Park	South Park	South Park	South Park	South Park	South Park	South Park	South Park	South Park	South Park	South Park	South Park	South Park
	COOK	Cheap Eats	Cheap Eats	Yum-Yum	Yum-Yum	Food Paradise		Food Paradise		Bizarre Foods America		Delicious	Delicious	Delicious	Delicious	Man's Greatest Food	
	DISC	Lone Star Law		Lone Star Law		Lone Star Law		Master Distiller		Master Distiller		Master Distiller		Master Distiller		Moonshiners	
	DISN	‹Mira, Royal Detective		Ladybug	Ladybug	Ladybug	Ladybug	Big City	Big City	Big City	Big City	Raven	Raven	Bunk'd	Bunk'd	Bunk'd	Jessie
	DLC	Monsters Inside Me		Monsters Inside Me		Monsters Inside Me		Monsters Inside Me		Mystery Diagnosis		Mystery Diagnosis		Mystery Diagnosis		Mystery Diagnosis	
	ESPN	‹Get Up (L)		First Take (L)				SportsCenter (L)		SportsCenter (L)		This Just In (L)		NBA Today (L)		NFL Live (L)	
	ESPN2	SportsCenter (L)		Get Up				First Take				SportsCenter		This Just In		NBA Today	
	EWTN	Holy		Scripture and Tradition		Mother Angelica Live		Gospel of		Daily Mass: Olam		Women of	At Home	Fr. Spitzer's Universe		Chaplet	Rosary	The Holy	Truth
	FLIX	‹Igor ★★		How She Move ★★★ ('07)		Boy ★★★ ('10)				Booty Call ★★½ ('97)				The Beautician and the Beast ★★ ('97)		Ice Castles ★★ ('79)	

Not all networks are available in all areas.

CENTRAL	8 AM	8:30	9 AM	9:30	10 AM	10:30	11 AM	11:30	12 PM	12:30	1 PM	1:30	2 PM	2:30	3 PM	3:30
MOUNTAIN	7 AM	7:30	8 AM	8:30	9 AM	9:30	10 AM	10:30	11 AM	11:30	12 PM	12:30	1 PM	1:30	2 PM	2:30
FNC	America's Newsroom		America's Newsroom		The Faulkner Focus **(N)** (L)		Outnumbered **(N)** (L)		America Reports **(N)** (L)		America Reports **(N)** (L)		The Story With Martha (L)		Your World W/ Cavuto (L)	
FOOD	Valerie's	Valerie's	Pioneer	Pioneer	Pioneer	Pioneer	Pioneer	Pioneer	Guy's Grocery Games		Guy's Grocery Games		Guy's Grocery Games		Guy's Grocery Games	
FREFM	The 700 Club		700 Club	Simpsons	Simpsons	Simpsons	**Cast Away** ★★★ ('00, Drama) *Tom Hanks, Helen Hunt*						The Office	The Office	The Office	The Office
FS1	◂Carton	Skip and Shannon: Undisputed (L)					The Herd with Colin Cowherd (L)						First Things First (L)		Speak (L)	
FX	◂**Assassin**	**X-Men: Dark Phoenix** ★★ ('19, Action) *James McAvoy*					**The Wolverine** ★★½ ('13, Action) *Hugh Jackman*					**X-Men: Apocalypse** ★★½ ('16, Action) *James McAvoy*				
FXM	(:10) **The Fury** ★★½ ('78, Suspense)				(:10) **The Manhattan Project** ★★½ ('86)				(:10) **Project X** ★★½ ('87, Comedy-Drama)				**Chaos Walking** ★½ ('21, Science Fiction)			
FXX	**Fantasy Island** ★½ ('20, Horror) *Michael Peña, Maggie Q*				Cleveland	Cleveland	Cleveland	Cleveland	Cleveland	Cleveland	King of Hill	King of Hill	King of Hill	King of Hill	King of Hill	King of Hill
GMSHW	Ma. Minds	Ma. Minds	Puzzler	Puzzler	America	America	Deal or No Deal		Match	Match	America	America	America	Puzzler	The $100,000 Pyramid	
GOLF	Asian Tour G				Lessons	PGA TOUR	Golf Today (L)				Golf Today				Golf Central (L)	
HALL	Gold Girls	Gold Girls	Gold Girls	Gold Girls	Gold Girls	Gold Girls	**A Winter Princess** ('19, Romance) 'TVG'				**A Royal Winter** ('17, Drama) 'TVG'				**All Things Valentine**	
HALLMV	Diagnosis Murder		Diagnosis Murder		Murder, She Wrote		Murder, She Wrote		Murder, She Wrote		Monk		Monk		Monk	
HGTV	Unsellable Houses		Unsellable Houses		Unsellable Houses		Unsellable Houses		Unsellable Houses		Unsellable Houses		Unsellable Houses		Brother vs. Brother	
HIST	American Pickers		American Pickers		American Pickers		American Pickers		American Pickers		American Pickers		American Pickers		American Pickers	
HSN	Wake Up Beautiful with		Wake Up Beautiful		Lucky Brand Handbags **(N)**		Beauty Must Haves		Daily Deals & Top Finds **(N)**		Designer Gallery		Designer Gallery		Perlier Beauty **(N)**	
ID	Murder by Numbers		Murder by Numbers		Murder by Numbers		The Devil Speaks		The Devil Speaks		The Devil Speaks		The Devil Speaks		See No Evil	
IFC	3's Comp.	3's Comp.	3's Comp.	3's Comp.	3's Comp.	3's Comp.	3's Comp.	3's Comp.	3's Comp.	3's Comp.	3's Comp.	3's Comp.	Raymond	Raymond	Raymond	Raymond
INSP	◂Virginian	Fargo	Gunsmoke	Gunsmoke	Gunsmoke	Gunsmoke	Rawhide		Rawhide		Wagon Train		Wagon Train		Gunsmoke	Gunsmoke
LIFE	The Closer		The Closer		Major Crimes		Major Crimes		Major Crimes		Celebrity Wife Swap		Celebrity Wife Swap		Celebrity Wife Swap	
LMN	◂**Dirty Teacher** ('13)		**The Wrong Teacher** ('18, Suspense) 'TV14'				**A Professor's Vengeance** ('21, Suspense)				**College Professor Obsession** ('21, Suspense)				**Secret-Student**	
MAGN	Building Off the Grid		Magnolia Workshops		Magnolia Workshops		Time Fixer	Time Fixer	Time Fixer	Time Fixer	Restoring Galveston		Restoring Galveston		Restoring Galveston	
MOTOR	Car Issues	Car Issues	Car Issues	Car Issues	Car Issues	Car Issues	Car Issues	Car Issues	Garage	Garage	Car Issues	Car Issues	Car Issues	Car Issues	Iron Resurrection	
MPLEX	◂**Bride & Prejudice**		(:07) **The Tuxedo** ★½ ('02, Comedy)				(10:47) **Moms' Night Out** ★½			(:27) **The Great Sioux Massacre**			(:10) **StreetDance 2** ('12, Drama)		(:36) **Swall**	
MSNBC	◂Morning Joe **(N)** (L)		José Díaz-Balart (L)		MSNBC Reports **(N)** (L)		Andrea Mitchell Rep		Chris Jansing Reports		Katy Tur Reports **(N)** (L)		Hallie Jackson Rep		Deadline: White Hous	
NATGEO	Alaska State Troopers		Alaska State Troopers		Alaska State Troopers		Alaska State Troopers		Alaska State Troopers		To Catch a Smuggler		To Catch a Smuggler		To Catch a Smuggler	
NGWLD	Secrets of the Zoo		Secrets of the Zoo		Secrets of the Zoo		Secrets of the Zoo		Secrets of the Zoo		Secrets of the Zoo		Zoo: Tampa		Zoo: Tampa	
OWN	Dr. Phil		Dr. Phil		Dr. Phil		Dr. Phil		Court	Court	Court	Court	Court	Court	20/20 on OWN	
OXYG	Final Moments		Final Moments		Killer Siblings		Killer Siblings		Killer Siblings		Dateline: Secrets		Dateline: Secrets		Dateline: Secrets	
PARMT	Bar Rescue		Bar Rescue		Bar Rescue *Game Over*		Law & Order		Law & Order		Law & Order		Law & Order		Two Men	Two Men
POP	ER		ER		ER		ER		ER		ER		House		House	
QVC	Shopping		Shopping		Shopping		Deals on the Daily		Shopping		Shopping		Gourmet Holiday			
SCI	Universe Works		Unexplained Files		Unexplained Files		Strange Evidence		Strange Evidence		Mysteries of		Mysteries of		Mega Shippers	
SMITH	White House Revealed		Obama Years		Picturing the Obamas		Air Disasters		Air Disasters		Mighty Planes		Mighty Cruise Ships		Mighty Cruise Ships	
SONY	◂The Blue and the Gray (Part 2 of 3)			(:45) The Blue and the Gray (Part 3 of 3)						(:20) **Geronimo: An American Legend** ★★★			**A Soldier's Story** ★★★ ('84)			
SUND	Andy G.	Andy G.	Andy G.	Andy G.	Andy G.	Andy G.	Andy G.	Andy G.	Criminal Minds		Criminal Minds		Criminal Minds		Criminal Minds	
SYFY	Twi. Zone	Twi. Zone	**After Earth** ★½ ('13, Science Fiction)				**Battle: Los Angeles** ★★ ('11, Science Fiction)					(:37) **Men in Black** ★★★ ('97, Action)				(:39) **Men**
TBN	Creflo	Hagee Min	Joel Osteen	Jackson	S. Furtick	Jentezen	R. Jeffress	Robert	Joyce M.	Better Together		Wommack	The 700 Club		Turning	S. Furtick
TBS	Broke Girl	Broke Girl	Broke Girl	Broke Girl	Friends	Friends	Friends	Friends	Friends	Friends	Friends	Friends	Friends	Friends	Friends	Friends
TCM	◂**George White's Scandals** ★★		**The Threat** ★★★		(:45) **Man Who Cheated**				(:15) **This Woman Is Dangerous** ★★½ ('52)				**The Man Behind the Gun** ★★½		**Tomorrow**	
TLC	1000-Lb. Sisters		1000-Lb. Sisters		1000-Lb. Sisters		Extreme Sisters		Extreme Sisters		Extreme Sisters		1000-Lb. Best Friends		1000-Lb. Best Friends	
TNT	Charmed (Part 2 of 2)		Supernatural		Supernatural		Supernatural		Supernatural		Supernatural		Lucifer		Lucifer	
TRU	truTV Top Funniest		truTV Top Funniest		MythBusters		MythBusters		MythBusters		Jokes	Jokes	Jokes	Jokes	Jokes	Jokes
TRAVEL	Destination Fear		Destination Fear		Destination Fear		Destination Fear		Destination Fear		Destination Fear		Destination Fear		Destination Fear	
TVLAND	M*A*S*H	M*A*S*H	M*A*S*H	M*A*S*H	Bonanza		Gunsmoke		Gunsmoke		Gunsmoke		Gunsmoke		Andy G.	Andy G.
UNIV	◂¡Despierta América! **(N)** (L)				Como dice el dicho **(N)**		Noticiero (L)	Nosotr.	Hoy **(N)**		Amor dividido **(N)**		La mexicana y el güero **(N)**		El gordo y la flaca **(N)** (L)	
UP	Highway to Heaven		Highway to Heaven		Touched by an Angel		Touched by an Angel		Gilmore Girls		Gilmore Girls		Gilmore Girls		Reba	Reba
USA	Law & Order: SVU		Law & Order: SVU		Law & Order: SVU		Law & Order: SVU		Law & Order: SVU		Law & Order: SVU		Law & Order: SVU		Law & Order: SVU	
WE	Paid Programs		NCIS *Brothers in Arms*		NCIS *In the Dark*		NCIS *Trojan Horse*		NCIS *Angel of Death*		NCIS *Bury Your Dead*		NCIS *Family*		NCIS *Ex-File*	

BROADCAST	8 AM	8:30	9 AM	9:30	10 AM	10:30	11 AM	11:30	12 PM	12:30	1 PM	1:30	2 PM	2:30	3 PM	3:30
ABC	◂Good Morning America **(N)**		Local Programs		The View **(N)**		Local Programs		GMA3-Need to Know		General Hospital **(N)**		Local Programs		Local Programs	
CBS	◂CBS Mornings **(N)**		Local Programs		The Price Is Right **(N)**		Local Pro	Young & Restless		Bold	UEFA Champ. Today		⚽ UEFA Champions League (L)			
FOX	Local Programs										Local Programs					
NBC	◂Today **(N)**		Today 3rd Hour **(N)**		Today-Hoda		Local Programs				NBC News Daily **(N)**		Local Programs			
CW	Local Programs												Local Programs		Local Programs	
PBS*	Tiger	Rosie	Sesame St.	Work It	Donkey	Pinkalicious	Elinor	Nature Cat	Elementary	Xavier	Chefs Life	Old House	Big Pacific *Voracious*		Dogs in Wild	
ANTENNA	Knows Best	Knows Best	Dennis	Dennis	Hazel	Hazel	Martian	Martian	Jeannie	Jeannie	Bewitched	Bewitched	That Girl	That Girl	Too Close	Too Close
COZI	Quincy, M.E.		Quincy, M.E.		Emergency!		Emergency! *Involvement*		Emergency!		Monk		Monk		Monk	
H&I	Rawhide		The High Chaparral		Cheyenne		JAG *Drop Zone*		JAG		JAG		JAG *Real Deal SEAL*		JAG *Body Talk*	
ION	NCIS: New Orleans		NCIS: New Orleans		Blue Bloods		Blue Bloods		Blue Bloods *USA Today*		Blue Bloods		Blue Bloods *Old Friends*		Blue Bloods	
METV	Perry Mason		Matlock *The Judge*		In the Heat of Night		The Waltons *The Return*		Gunsmoke		Bonanza *Vendetta*		Rifleman	Rifleman	Wagon Train	

◂ = Program already in progress; **(N)** = New program/episode; ⚽ = Live sports event.
*PBS programming varies regionally. Check your local stations for programming availability.

15 Wednesday

	CENTRAL	4 PM	4:30	5 PM	5:30	6 PM	6:30	7 PM	7:30	8 PM	8:30	9 PM	9:30	10 PM	10:30	11 PM	11:30
	MOUNTAIN	3 PM	3:30	4 PM	4:30	5 PM	5:30	6 PM	6:30	7 PM	7:30	8 PM	8:30	9 PM	9:30	10 PM	10:30
HBO	HBO	◂The King's Man ★★ ('21, Action) 'R'				(:10) The Last of Us		The Last of Us		Cold Pursuit ★★▸ ('19, Action) 'R'				Game		(:40) Sleepy Hollow ★★★ ('99)	
HBO	HBO2	(:10) Law Abiding Citizen ★▸ ('09) 'R'				My Cousin Vinny ★★★▸ ('92, Comedy) 'R'				Game	TBA		C.B. Strike			American Ultra ★★ ('15) 'R'	
HBO	HBOC	◂Something Borrowed		(:11) White Chicks ★★ ('04, Comedy) 'PG-13'				Piranha 3DD ★★▸ ('10) 'R'				(:29) Piranha 3DD ★▸ ('12) 'R'		(9:52) Big Momma's House 2 ★▸			Supp
HBO	HBOF	◂Amazing	(:22) Free Willy 2: Home			Godzilla ★★▸ ('14, Science Fiction) 'PG-13'				Street Fighter: Chun-Li				(:40) Please Stand By ('17) 'PG-13'		(:13) Welcome-Moos.	
HBO	HBOS	◂TBA		(4:50) Spotlight ★★★▸ ('15, Drama) 'R'				Game	Red Eye ★★★ ('05) 'PG-13'			The Last of Us (N)		Dune ★★★▸ ('21) 'PG-13'			
HBO	HBOZ	◂Redemption ★★ 'R'		(:15) Reindeer Games ★★ ('00) 'R'				The Snowman ★▸ ('17, Suspense) 'R'				The Suicide Squad ★★★ ('21, Action) 'R'				(:12) Lizzie ★★▸ ('18)	
CINEMAX	MAX	◂The Thomas Crown Affair ('99) 'R'		Black Sheep ★▸ ('96)				Chocolate City ('15, Drama) 'R'		Freeheld ★★▸ ('15) 'PG-13'				(:15) The Mod Squad ★ ('99, Drama) 'R'			
CINEMAX	MMAX	◂The Sapphires ('12)		(4:56) Post Grad ★★ ('09) 'PG-13'		(:25) That Awkward Moment ('14)				Thoroughbreds ★★★ ('17) 'R'			One for the Money ★▸ ('12)			Lara Croft Tmb	
CINEMAX	AMAX	◂Transcend	(:41) Miami Vice ★★▸ ('06, Crime Drama) *Jamie Foxx* 'R'			(6:54) The Man With the Golden Gun ★★▸						Moonraker ★★★▸ ('79, Action) 'PG'				(:07) Octopussy ('83)	
CINEMAX	5MAX	◂Only Lovr	(:16) Delivery Man ★★ ('13)			The Bourne Identity ★★★ ('02) 'PG-13'				Australia ★★▸ ('08, Adventure) *Nicole Kidman* 'PG-13'						(10:46) The Drop ('14)	
CINEMAX	MVMAX	◂Alpha Dog ★★▸ 'R'		Anna ★★ ('19, Action) *Sasha Luss* 'R'				Army of One ('16, Comedy) 'R'			Defiance ★★▸ ('08, Historical Drama) 'R'					(10:49) Windtalkers 'R'	
CINEMAX	OMAX	The Raid: Redemption ★★★▸			(:42) The Fault in Our Stars ★★★ ('14, Romance) 'PG-13'			(7:47) '71 ★★★ ('14, Action) 'R'				(:27) 21 and Over ★▸ ('13) 'R'				Chernobyl Diaries 'R'	
CINEMAX	THMAX	◂Safe ★★▸ ('12, Action) 'R'			Knock Knock ('15) 'R'			(:12) Arbitrage ★★★ ('12, Drama) 'R'				Nobody ★★★ ('21, Action) 'R'			Escobar: Paradise Lost ★★		
SHOWTIME/TMC	SHO	◂The Show-Cali.		(:15) Whitney: Can I Be Me ('17) 'NR'				Hitsville: The Making of Motown ('19) 'NR'				B': The Sound and Fury of Rick James				Your Honor *Part Fifteen*	
SHOWTIME/TMC	SHO2	◂Infinite Storm ★★▸		(:10) Losing Isaiah ★★★ ('95, Drama) 'R'				Breaking ★★▸ ('22) 'PG-13'			(:45) The Usual Suspects ★★★▸ ('95) 'R'				The Italian Job ★★★ ('03)		
SHOWTIME/TMC	SHOBET	Small City ('21, Suspense) 'NR'			(:20) Burn Mother…ker, Burn! ('17)			Your Honor *Part Fifteen*		Attica ★★★▸ ('21, Documentary) 'NR'				American Honey ★★★▸ ('16) 'R'			
SHOWTIME/TMC	SHOF	◂The Evers	(:45) The House of Mirth ★★▸ ('00) *Eric Stoltz* 'PG'					Mr. Malcolm's List ★★★ ('22) 'PG'				Nicholas Nickleby ★★★ ('02, Drama) 'PG'			(:15) Romeo & Juliet		
SHOWTIME/TMC	SHON	◂5-25-77 ('22, Comedy) *John Francis Daley* 'NR'			Untamed Heart ★★★ ('93)				(:45) The Watermelon Woman			(:15) Guest Artist ('19, Drama) 'NR'		Major Arcana ('18, Drama) 'NR'			
SHOWTIME/TMC	SHOS	◂Boyhood ★★★★ ('14, Drama) 'R'			Movie					Murder in Big Horn (N)		Agent Game ('22, Action) 'R'		The Contractor ★★ ('22) 'R'			
SHOWTIME/TMC	SHOWN	Moonlight ★★★▸ ('16, Drama) 'R'			Ruby in Paradise ★★★ ('93, Drama) 'R'					Paradise Hills ('19, Suspense) 'NR'		(:45) The Gathering ★★▸ ('02)				(:15) Moonlight ('16) 'R'	
SHOWTIME/TMC	SHOX	Billionaire Boys Club ★▸ ('18, Suspense) 'R'			Tollbooth ('21, Suspense) 'NR'				The Dictator ★★▸ ('12) 'R'			Bellator MMA					Wild Thng
SHOWTIME/TMC	TMC	◂Trespass	(:45) Marathon Man ★★★▸ ('76, Suspense) 'R'					John and the Hole ('21) 'R'			(:45) Murina ('21, Drama) *Gracija Filipovic* 'NR'			Montana Story ('21, Drama) 'R'			
STARZ	STARZ	◂Resident Evil		(:11) Think Like a Man Too ★★ ('14) 'PG-13'				If Beale Street Could Talk ★★★▸ ('18) 'R'				Diary of a Mad Black Woman				Jumanji: Next	
STARZ	STRZCI	◂Teen Spirit ★★▸ ('18) 'PG-13'			(:29) I Carry You With Me ★★★▸ ('20) 'R'				(:22) Then Came You ('20) 'PG-13'			All I See Is You ★★ ('16, Drama) 'R'				(10:50) Lost Leonardo	
STARZ	STRZCO	◂Made ★★▸ ('01) *Jon Favreau* 'R'		(:20) 2 Minutes of Fame ('20) 'R'				She's Out of My League ★★ ('10) 'R'				(8:47) BASEketball ★★ ('98) 'R'		Ghostbusters: Afterlife ('21)			
STARZ	STRZED	◂Guardians	(:26) Cabin Fever ★★▸ ('02) 'NR'		Deliver Us From Evil ★★ ('14, Horror) 'R'				Blood Father ★★★ ('16) 'R'			Guardians of the Galaxy ★★★ ('14)			(:36) Pride		
STARZ	STRZIB	◂Gallowwa	(:43) Monster's Ball ★★★ ('01, Drama) 'R'			(:37) Facing Ali ★★★ ('09, Documentary) 'R'				(:20) Venom: Carnage				P-Valley *White Knights*	(:07) P-Valley *Savage*		
STARZ	STRZKF	◂Legend Kung		(:09) All Saints ★★★ ('17, Drama) 'PG'				(6:59) Oddball ('15, Children's) 'NR'		Crooked Arrows ★★ ('12) 'PG-13'					(:21) Paul Blart: Mall Cop 2 ★		
STARZ ENCORE	ENCORE	(:14) Colombiana ★★ ('11, Action) 'PG-13'			(:06) 22 Jump Street ★★★ ('14, Comedy) 'R'					Die Hard 2 ★★★ ('90, Action) 'R'				(:08) Venom ★★ ('18, Action) 'PG-13'			
STARZ ENCORE	EACTN	◂Easy Money ★★★ ('10) 'R'			(:28) Alien Nation ★★▸ ('88) 'R'			Alien vs. Predator ★★ ('04) 'NR'			(:43) Pompeii ★★ ('14, Adventure) 'PG-13'				Hamburger Hill ★★▸ ('87)		
STARZ ENCORE	ECLASS	◂When the Game Stands Tall ('14)		(:42) Captain America: The Winter Soldier ★★★ ('14)						Hancock ★★▸ ('08) 'PG-13'			The Amazing Spider-Man 2 ★★▸ ('14) 'PG-13'				
STARZ ENCORE	EBLACK	The Janky Promoters ★▸ 'R'		The Misfits ('21, Action) 'R'				(:06) Concussion ★★▸ ('15, Drama) 'PG-13'				(:11) Phat Girlz ★★ ('06, Comedy) 'PG-13'				(10:52) Squeeze ('97)	
STARZ ENCORE	EFAMLY	◂Overcomer ★★ ('19) 'PG'			(:25) Moondance Alexander ('07)			Flicka ★★▸ ('06, Children's) 'PG'			(:36) Year of the Dog ★★★ ('07)			(:14) Patch Adams ★★▸ ('98) 'PG-13'			
STARZ ENCORE	ESUSP	◂Dracula II	(:42) The Hills Have Eyes ★★ ('06, Horror)				The Strangers: Prey at Night			Fast Color ('18, Science Fiction)			(:44) The Wicker Tree ★★ ('10, Horror)				(:23) Lesbi
STARZ ENCORE	EWESTN	Fargo	Rifleman	(4:57) The Virginian			(:16) The Quick Gun ★★ ('64)			(7:47) Western Union ★★★ ('41)			(:24) War of the Wildcats ★★▸			(:07) West of Divide	
MGM	MGM+	◂Open Season ★★▸ ('06)			(:20) The Peanut Butter Falcon			Clifford the Big Red Dog ★★			(:40) Paws of Fury: The Legend of Hank ★★			(:20) Secret Headquarters ★★			
MGM	MGMMAR	◂The Visitor ('22, Horror) *Finn Jones*		(:25) Candyman ★★★ ('21)				Smile ★★★ ('22, Horror) *Sosie Bacon*				Orphan: First Kill ★★▸ ('22)		(:40) World War Z ★★★ ('13)			
MGM	MGMHT	◂Horizon Line ('20)		(:15) Turbulence ★▸ ('97, Suspense) *Ray Liotta*				Top Gun: Maverick ★★★▸ ('22, Action)				(:15) Vanilla Sky ★★ ('01, Suspense) *Tom Cruise*					Break

	CENTRAL	4 PM	4:30	5 PM	5:30	6 PM	6:30	7 PM	7:30	8 PM	8:30	9 PM	9:30	10 PM	10:30	11 PM	11:30
	MOUNTAIN	3 PM	3:30	4 PM	4:30	5 PM	5:30	6 PM	6:30	7 PM	7:30	8 PM	8:30	9 PM	9:30	10 PM	10:30
	A&E	The First 48		The First 48		The First 48		The First 48		The First 48		The First 48		The First 48		The First 48	
	AHC	Apocalypse: WWI *Hell*		Apocalypse: WWI *Rage*		Apocalypse: WWI		Weaponology		Weaponology		Weaponology		Weaponology *Rangers*		Weaponology	
	AMC	◂The Negotiator ★★★ ('98, Suspense) *Samuel L. Jackson*						U.S. Marshals ★★ ('98, Action) *Tommy Lee Jones, Wesley Snipes*						Point Break ★★★ ('91, Action)			
	APL	Jeremy Wade		Jeremy Wade		Jeremy Wade		River Monsters		River Monsters		River Monsters		River Monsters		River Monsters	
	AXSTV	Hot Ones	Hot Ones	The Big Interview		Top Ten	Top Ten	Hot Ones (N)	Hot Ones (N)	Live From Artists Den		TBA		Hot Ones	Hot Ones	Live From Artists Den	
	BBCA	Bones		Bones		Bones		Bones		Bones		Bones		Bones		Bones	
	BET	Payne	Payne	Payne	Payne	Neighbor	Neighbor	Neighbor	Neighbor	Tyler Perry's Sistas (N)		Kingdom Business (N)		Tyler Perry's Sistas		Martin	Martin
	C&I	Nightwatch		Nightwatch		Nightwatch		Nightwatch		Nightwatch		Nightwatch		Nightwatch		Nightwatch	
	CMT	Last Man	Last Man	Last Man	Last Man	Last Man	Last Man	Sheldon	Sheldon	Sheldon	Sheldon	Mom	Mom	Mom	Mom	Mom	Mom
	CNBC	Fast Money (N) (L)		Mad Money (N)		Shark Tank		Shark Tank		Shark Tank		Shark Tank		Shark Tank		TBA	
	CNN	Jake Tapper (L)		Situation Room (L)		Erin Burnett OutFront		Anderson Cooper 360		CNN Tonight (N) (L)		CNN Tonight (N) (L)		CNN Tonight (N) (L)		Anderson Cooper 360	
	COM	South Park	South Park	South Park	South Park	South Park	South Park	South Park	South Park	South Park	South Park	South Park	South Park	Daily Show	South Park	South Park	South Park
	COOK	Man's Greatest Food		Man's Greatest Food		Best Thing	Best Thing	Best Thing	Best Thing	Best Thing	Best Thing	Food Paradise		Food Paradise		Best Thing	Best Thing
	DISC	Moonshiners		Moonshiners		Moonshiners		Moonshiners (N)						Master Distiller		Moonshiners	
	DISN	Jessie	Jessie	Raven	Raven	Jessie	Jessie	Big City	Big City	Big City	Big City	Owl Hse.	Amphibia	Big City	Big City	Jessie	Jessie
	DLC	Addiction	Addiction	Addiction	Addiction	Untold Stories of the ER		Trauma: Life in the ER		Trauma: Life in the ER		Trauma: Life in the ER		Trauma: Life in the ER		Trauma: Life in the ER	
	ESPN	Around	Interruption	SportsCenter (L)		NBA		NBA Basketball *Miami Heat at Brooklyn Nets* (L)				NBA Basketball *New Orleans Pelicans at Los Angeles Lakers* (L)				Sports	
	ESPN2	SportsCenter Special (L)		Daily Wager		College Basketball *Teams TBA* (L)				College Basketball *Teams TBA* (L)				SportsCenter (L)		SportCtr	NFL Live
	EWTN	Religious	Marriage	News	Living	Daily Mass: Olam		EWTN Live (N)		News	Rosary	Fr. Spitzer's Universe		Women of	Crossing	Daily Mass: Olam	
	FLIX	◂Ice Castles ★★ ('79)		Fatal Attraction ★★★▸ ('87, Suspense)				The Opposite of Sex ★★★ ('98)		(:45) But I'm a Cheerleader ★★				(:15) The Queens of Comedy ('01)			Eleph

Not all networks are available in all areas.

CENTRAL	4 PM	4:30	5 PM	5:30	6 PM	6:30	7 PM	7:30	8 PM	8:30	9 PM	9:30	10 PM	10:30	11 PM	11:30
MOUNTAIN	3 PM	3:30	4 PM	4:30	5 PM	5:30	6 PM	6:30	7 PM	7:30	8 PM	8:30	9 PM	9:30	10 PM	10:30
FNC	The Five **(N)** (L)		Special Report (L)		Jesse Watters Prime		Tucker Carlson Ton		Hannity **(N)** (L)		The Ingraham Angle **(N)** (L)		Gutfeld! **(N)**		Fox News at Night **(N)** (L)	
FOOD	Guy's Grocery Games		Guy's Grocery Games		Guy's Grocery Games		Guy's Grocery Games		Guy's Grocery Games **(N)**		Guy's Grocery Games		Guy's Grocery Games		Guy's Grocery Games	
FREFM	The Office	The Office	The Office	The Office	The Office	The Office	The Office	The Office	The Office	The Office	The Office	The Office	The 700 Club		The Office	The Office
FS1	NASCAR Race Hub						NASCAR Cup Series (L)				College Basketball *Boise State at Colorado State* (L)				NASCAR Cup Series	
FX	‹**X Men**		**Deadpool 2** ★★★ ('18, Action) *Ryan Reynolds*				**Thor** ★★★ ('11, Action) *Chris Hemsworth*						**Iron Man** ★★★ ('08, Action) *Robert Downey Jr.*			
FXM	(:10) **American Made** ★★★ ('17, Comedy-Drama)						**Speed** ★★★› ('94, Action) *Keanu Reeves, Dennis Hopper*				(8:50) **Speed 2: Cruise Control** ★› ('97, Action)				(:25) **Amer**	
FXX	Simpsons	Simpsons	Simpsons	Simpsons	Simpsons	Simpsons	Family Guy	Family Guy	Family Guy	Family Guy	Family Guy	Family Guy	Burgers	Burgers	Burgers	Burgers
GMSHW	Chain Rea.	Chain Rea.	Ma. Minds	Puzzler	Switch **(N)**	America	America	America	The $100,000 Pyramid		FamFeud	FamFeud	FamFeud	FamFeud	FamFeud	FamFeud
GOLF	PGA TOUR Classics		Golf Central		Lessons	Lessons	Golf's Greatest Rounds Tiger Woods wins.					Golf Central		DP Tour Golf (L)		
HALL	‹**All Things Valentine**		**Winter Love Story** ('19, Romance) 'TVG'				**Winter in Vail** ('20, Drama) *Tyler Hynes* 'TVG'				Gold Girls	Gold Girls	Gold Girls	Gold Girls	Gold Girls	Gold Girls
HALLMV	Psych		Psych		Psych *Dis-Lodged*		Drop Dead Diva		Drop Dead Diva		**Family History Mysteries: Buried Past** ('23)				**Hello, It's Me** ('15)	
HGTV	Brother vs. Brother		Brother vs. Brother		Brother vs. Brother		Brother vs. Brother		Brother vs. Brother **(N)**		Brother vs. Brother **(N)**		The Nate and Jeremiah		Brother vs. Brother	
HIST	American Pickers		American Pickers		American Pickers		American Pickers **(N)**		American Pickers **(N)**		Dirty	Dirty	American Pickers		American Pickers	
HSN	Beauty Must Haves		Lucky Brand Handbags **(N)**		Designer Gallery		Designer Gallery		Beauty Report		Beauty Report		Perlier Beauty **(N)**		Fashion & Accessories	
ID	See No Evil		See No Evil		See No Evil		See No Evil		See No Evil **(N)**		TBA		Homicide Hunter: Kenda		See No Evil	
IFC	Raymond	Raymond	Raymond	Raymond	Raymond	Raymond	Raymond	Raymond	Raymond	Raymond	Raymond	Raymond	Raymond	Raymond	Raymond	Raymond
INSP	Cheyenne		Rawhide		Gunsmoke		Fargo	Fargo	Gunsmoke		Into the Wild Frontier **(N)**		Fargo	Fargo	Gunsmoke	
LIFE	Celebrity Wife Swap		Celebrity Wife Swap		Celebrity Wife Swap		Married at First Sight *Jamaican Me Crazy* **(N)**				Married-Sight		Married-Sight		Married at First Sight	
LMN	‹**Secret-Student**		**Sleeping With My Student** ('19, Suspense)				**A Gift of Murder** ('22, Suspense) *Bailey Bass*				**The Shoplifting Pact** ('22, Suspense) 'TV14'				**A Gift of Murder** ('22)	
MAGN	Restoring Galveston		Fixer Upper		Fixer Upper: Welcome		In With the Old **(N)**		Fixer Upper		Fixer Upper		Fixer Upper		Fixer Upper	
MOTOR	Bitchin' Rides		Garage Squad		Texas Metal		Texas Metal		Texas Metal **(N)**		Ride of Your Life		Shorty's Dream Shop		Texas Metal	
MPLEX	‹**Swallows-Amaz**		(:14) **Mrs. Brown** ★★★› ('97) *Judi Dench*				**Bride & Prejudice** ★★★ ('04) *Aishwarya Rai*				(8:53) **Moms' Night Out** ★› ('14)				**Swallows and Amazons** ('16)	
MSNBC	‹Deadline: White Hous		The Beat With (L)		The ReidOut **(N)** (L)		All In With Chris Haye		Alex Wagner Tonight **(N)** (L)		The Last Word With (L)		11th Hour (L)		Alex Wagner Tonight	
NATGEO	To Catch a Smuggler		To Catch a Smuggler		To Catch a Smuggler		To Catch a Smuggler		Mariana van		(:15) National		(:15) UFOs: Investigating		(:15) UFOs: Investigating	
NGWLD	Zoo: Tampa		Zoo: Tampa		Zoo: Tampa		Zoo: Tampa		Zoo: Tampa		Animal Kingdom		Secrets-Zoo		Zoo: Tampa	
OWN	20/20 on OWN		20/20 on OWN		20/20 on OWN		Love It or List It		Love It or List It		Love It or List It		Love It or List It		Love It or List It	
OXYG	Dateline: Secrets		Dateline: Secrets		Dateline: Secrets		Dateline: Secrets Uncovered				Dateline: Secrets		Dateline: Secrets Uncovered			
PARMT	Two Men	Two Men	Two Men	Two Men	Two Men	Two Men	**S.W.A.T.** ★★› ('03, Action) *Samuel L. Jackson, Colin Farrell*						**The Day After Tomorrow** ★★› ('04, Action)			
POP	House		House		House		NCIS: New Orleans		NCIS: New Orleans		NCIS: New Orleans		NCIS: New Orleans		NCIS: New Orleans	
QVC	‹Gourmet Holiday		Shopping		Shopping		In the Kitchen With David - PM Edition				Shopping		Shopping		Shopping	
SCI	Mega Shippers		Mega Shippers		If We Built It Today		If We Built It Today		If We Built It Today **(N)**		If We Built It Today		Impossible Engineering		If We Built It Today	
SMITH	Ice Airport Alaska		Air Disasters		Air Disasters		Deadly Australians		Fishing for Giants		Fishing for Giants		Combat Ships		Deadly Australians	
SONY	‹**Soldier's**	(:25) **Major Dundee** ★★★ ('65, Western) *Charlton Heston*					**7th Cavalry** ★★› ('56, Western)				**Silverado** ★★★ ('85, Western) *Kevin Kline, Scott Glenn*				(10:55) **7th Cavalry**	
SUND	Criminal Minds		Criminal Minds		Criminal Minds		Criminal Minds		Criminal Minds		Criminal Minds		Criminal Minds		Criminal Minds	
SYFY	‹**Men in Black II** ★★ ('02, Action)		(:37) **Men in Black 3** ★★› ('12, Action) *Will Smith*						The Twilight Zone **(N)**		The Ark **(N)**				**Men in Black** ★★★ ('97, Action) *Will Smith*	
TBN	Praise		Graham	Scudder	The Potter's	Centerpoint	Turning	Gaither	Main Stage	The Binions	Gospel	Centerpoint	S. Furtick	Business	Prince	Behind
TBS	Sheldon	Sheldon	Big Bang	Big Bang	Big Bang	Big Bang	All Elite Wrestling: Dynamite (L)				Power Slap		Sheldon	Sheldon	Sheldon	Sheldon
TCM	‹**Tomorrow-Day**		(:15) **The Big Trees** ★★› ('52, Western)				**The Eddy Duchin Story** ★★› ('56)				(:15) **Song Without End** ★★★ ('60, Biography) *Capucine*				**Rhapsody**	
TLC	1000-Lb. Best Friends		My 600-Lb. Life: Where		600-Lb. Life		My 600-Lb. Life **(N)**				1000-Lb. Best Friends **(N)**		1000-Lb. Sisters		My 600-Lb. Life	
TNT	Lucifer		Shaq Life	NHL	NHL Hockey *Chicago Blackhawks at Toronto Maple Leafs* (L)				NHL Hockey *Colorado Avalanche at Minnesota Wild* (L)						Postgame	**Replacemt**
TRU	Jokes	Jokes	Jokes	Jokes	Jokes	Jokes	Jokes	Jokes	Jokes	Jokes	Imp. Jokers	Imp. Jokers	Imp. Jokers	Imp. Jokers	Jokes	Jokes
TRAVEL	UFO Witness		UFO Witness		UFO Witness		UFO Witness		UFO Witness		UFO Witness		UFO Witness		UFO Witness	
TVLAND	Andy G.	Andy G.	Andy G.	Andy G.	Andy G.	Andy G.	Raymond	Raymond	Raymond	Raymond	Raymond	Raymond	King	King	King	King
UNIV	Primer impacto **(N)** (L)		Noticiero	Noticiero (L)	La rosa de Guadalupe **(N)**		La herencia **(N)**		Los ricos también lloran **(N)**		La madrastra **(N)**		Noticiero	Notici	Contacto deportivo **(N)** (L)	
UP	Reba	Reba	Reba	Reba	Reba	Reba	Last Man	Last Man	Last Man	Last Man	Last Man	Last Man	Blue Bloods		Blue Bloods *Baggage*	
USA	Law & Order: SVU		Law & Order: SVU		Law & Order: SVU		Law & Order: SVU		Law & Order: SVU		Law & Order: SVU		Law & Order: SVU		Law & Order: SVU	
WE	NCIS *Identity Crisis*		NCIS *Leap of Faith*		NCIS *Chimera*		NCIS *Requiem*		NCIS		NCIS *Lost & Found*		NCIS		NCIS *Tribes*	

BROADCAST	4 PM	4:30	5 PM	5:30	6 PM	6:30	7 PM	7:30	8 PM	8:30	9 PM	9:30	10 PM	10:30	11 PM	11:30
ABC	Local Programs			News	Local Programs		Conners	Goldbergs	Abbott	Not	A Million Little Things **(N)**		Local Pro	Jimmy Kimmel Live!	(:37) N'tline	
CBS	Local Programs			News	Local Programs		TBA		Lingo *Episode 6* **(N)**		Tough as Nails **(N)**		Local Pro	Late Show-Colbert	(:37) Corde	
FOX	Local Programs						The Masked Singer **(N)**		Special Forces-Toughest		Local Programs					
NBC	Local Programs		Local Pro	News	Local Programs		Chicago Med **(N)**		Chicago Fire **(N)**		Chicago P.D. **(N)**		Local Pro	Tonight Show	(:37) Meyers	
CW	Local Programs		Local Programs				The Flash **(N)**		Kung Fu **(N)**		Local Programs					
PBS*	NOVA		BBC News	News	PBS NewsHour **(N)**		Dogs in Wild		NOVA **(N)**		Secrets of the Dead		Amanpour-Co		Dogs in Wild	
ANTENNA	Family Ties	Family Ties	One Day	One Day	3's Comp.	3's Comp.	Jeffersons	Jeffersons	B. Miller	B. Miller	Johnny Carson		Designing	Designing	Becker	Becker
COZI	Bones *Judas on a Pole*		Bones		Bones		Frasier	Frasier	Frasier	Frasier	Roseanne	Roseanne	The Nanny	The Nanny	Las Vegas	
H&I	MacGyver *The Eraser*		Walker, Texas Ranger		Walker, Texas Ranger		Star Trek		Star Trek: Next		Star Trek: Deep Space		Star Trek: Voyager		Star Trek: Enterprise	
ION	Blue Bloods		Blue Bloods		Blue Bloods *Allegiance*		Blue Bloods		Blue Bloods *Guilt*		Blue Bloods		Blue Bloods *Long Lost*		Blue Bloods	
METV	Adam-12	Adam-12	The A-Team		M*A*S*H	M*A*S*H	Andy G.	Andy G.	Hillbillies	Green Acre	Heroes	Heroes	C. Burnett	Perry Mason	Zone	

‹ = Program already in progress; **(N)** = New program/episode; ⚽ = Live sports event.
*PBS programming varies regionally. Check your local stations for programming availability.

16 Thursday

	CENTRAL	12 AM	12:30	1 AM	1:30	2 AM	2:30	3 AM	3:30	4 AM	4:30	5 AM	5:30	6 AM	6:30	7 AM	7:30
	MOUNTAIN	11 PM	11:30	12 AM	12:30	1 AM	1:30	2 AM	2:30	3 AM	3:30	4 AM	4:30	5 AM	5:30	6 AM	6:30
HBO	HBO	‹Sleepy	Let Me In ★★★ ('10, Horror) 'R'			The Maze Runner ★★› ('14) 'PG-13'			(:25) Daredevil ★★ ('03) 'PG-13'				(:15) Meet the Spartans ★› ('08)		(:40) Free		
	HBO2	(:15) Hot Tub Time Machine ★★› ('10) 'R'			(1:55) Barbarian ★★★› ('22) 'R'			(:40) Hereditary ★★★› ('18, Horror) *Toni Collette* 'R'				(5:50) Marley & Me ★★★ ('08) 'PG'					
	HBOC	‹Support the Girls ('18)	Never Goin' Back ★★★ 'R'		Red Blue Green			(:29) Johnny Dangerously ★★		Space Jam: A New Legacy ★› ('21) 'PG'				(6:56) Croc. Dundee 2			
	HBOF	‹Welcome-Moos.	King Richard ★★★› ('21, Biography) 'PG-13'					(:28) Bad News Bears to Japan		K'garten	(:29) Happi	(5:57) Curi	(:22) Crash	(6:49) Bad News Bear			
	HBOS	‹Dune ('21)	(:45) Dragged Across Concrete ★★› ('18, Crime Drama) 'R'					(:25) The Incredible Hulk ★★★ ('08) 'PG-13'			(:20) Fighting ★★ ('09) 'PG-13'			GoldenEye ('95)			
	HBOZ	‹Lizzie ★★› ('18) 'R'		(12:58) Border ★★★ ('18, Fantasy) 'R'				(2:49) Hoodlum ★★› ('97, Crime Drama) 'R'		The Crime of the Century *Part One* (Part 1 of 2)				(6:53) Rambo III ('88)			
CINEMAX	MAX	‹Live Free or Die Hard ★★★ ('07) 'PG-13'			(1:59) Mannequin ★★ ('87) 'PG'			Suite Française ('14, Historical Drama) 'NR'			(:18) MI-5 ★★› ('15) 'R'			The Forgotten			
	MMAX	‹Lara Croft Tmb		(12:46) Kick-Ass ★★★ ('10) 'R'			(:44) Finding Forrester ★★★ ('00, Drama) 'PG-13'				W.E. ★★ ('11, Drama) *Abbie Cornish* 'R'			The Confirmation ('16)			
	AMAX	‹Octopussy ★★★ ('83) 'PG'			(:18) Righteous Kill ★★ ('08) 'R'		(2:59) The Forever Purge ★★ 'R'			(:43) The Haunting in Connecticut ★★ ('09)				(:26) Lucky You ★★ ('07) 'PG-13'			
	5MAX	‹The Drop	Sleepers ★★★ ('96, Crime Drama) *Kevin Bacon* 'R'				The Five Heartbeats ★★› ('91, Drama) 'R'			Some Kind of Wonderful ('87)				(:38) Love & Mercy ★★★ ('14)			
	MVMAX	‹Windtalkers ★★ 'R'		Dear Evan Hansen ★★ ('21, Musical) 'PG-13'					(:21) Eight Legged Freaks ★★›		To Be or Not to Be ★★ ('83, Comedy) 'PG'			(6:48) S. King Thinner			
	OMAX	‹Chernobyl	(:26) Another Me ('13) 'PG-13'			(1:51) Next Day Air 'R'		(:15) Revolver ★★★ ('05, Crime Drama) 'R'			From Dusk Till Dawn 3			From Dusk Till Dawn ★★›			
	THMAX	‹Escobar	Profile ★★› ('18, Suspense) 'R'				(:19) Donnie Darko ★★★ ('01)			(:13) Millennium ★★ ('89) 'PG-13'				(5:59) Conan the Barbarian ★★ ('11) 'R'			
SHOWTIME/TMC	SHO	Murder in Big Horn		X ★★★ ('22, Horror) *Mia Goth* 'R'			(2:50) Boxi		(:20) The Sum of All Fears ★★★ ('02)				(:25) A Simple Plan ★★★ ('98, Suspense) 'R'			Twilight	
	SHO2	‹Italian	Erotic Eats ('21, Adult) 'NR'		Desperado ★★› ('95, Action) 'R'			(:45) Hide and Seek ('21) 'R'			(:10) Mr. Malcolm's List ★★★ ('22) 'PG'			(:10) A Love Song ('22)			
	SHOBET	‹Honey	(:45) Stir Crazy ★★★ ('80, Comedy) 'R'				(:40) Caught on Tape		(:45) Passion Play: Russell Westbrook			Boxing	B': The Sound and Fury of Rick James				
	SHOF	‹Romeo & Juliet ★★		(:15) Queen Bees ('21, Comedy) 'PG-13'				Love Means Zero ('17) 'NR'		Ali	The Beautician and the Beast ★★ ('97)			Fly Away Home ('96)			
	SHON	Black Famous		Murder in Big Horn (N)		Perfect in '76		The Get Together	(:15) Spotli		Jamel Shabazz Street		Ms. Purple ('19, Drama) 'NR'			Survival	
	SHOS	(:15) Atlantic City ★★★› ('80) 'R'				The Aviary ('22, Suspense) 'R'			Driveways ('19, Drama) 'NR'			Good Will Hunting ★★★› ('97, Drama) 'R'			(:10) The Holiday ('06)		
	SHOWN	‹Moonlight ★★★›		Florence Foster Jenkins ★★★ ('16)				Violet ('21, Drama) *Olivia Munn* 'R'			Twilight Saga: Breaking Dawn			Rhapsody of Love ('21) 'NR'			
	SHOX	‹Wild Things ★★› ('98) 'R'			Wrong Turn ('21, Horror) *Charlotte Vega* 'R'			Post Mortem ('20, Horror) *Viktor Klem* 'NR'				Demonic ★› ('21) *Carly Pope* 'R'		(:15) Werewolves			
	TMC	‹Montana	The Exception ('16, Historical Drama) 'R'			Slalom ('20, Drama) 'NR'			Memphis ('13, Drama) 'NR'			Moon Manor ('21) 'NR'		(:10) Meek's Cutoff			
STARZ	STARZ	‹Jumanji: Next		(:13) Legend ★★★ ('15, Crime Drama) *Tom Hardy* 'R'				The Holly ('22, Documentary) 'NR'				(:18) Annie ★› ('14, Children's) 'PG'				(:21) Adjus	
	STRZCI	‹Lost	Rounders ★★› ('98, Drama) 'R'				(:40) With/in ('21, Drama) *Julianne Moore, Don Cheadle* 'NR'						(5:59) Port Authority ('19) 'R'			(:42) Dear	
	STRZCO	‹Ghostbust	(:39) The Family Stone ★★› ('05) 'PG-13'				(:24) Sex Tape ★› ('14) 'R'		Beavis and Butt-head				(:24) Youth in Revolt ★★› ('09)		(6:55) Men in Black		
	STRZED	‹Pride and Prejudice and Zombies			(:28) The Black Dahlia ★★› ('06, Mystery) 'R'			A Good Year ★★ ('06) 'PG-13'				Unbearable Weight of Massive Talent				(:23) Pride	
	STRZIB	(:14) P-Valley *Jackson*			(:19) Monster's Ball ★★★ ('01, Drama) 'R'			(:18) Madea Goes to Jail			Enemy Mine ★★› ('85) 'PG-13'				(6:54) Venom: Carnage		
	STRZKF	‹12 Mighty Orphans ★★› ('21) 'PG-13'				(1:57) Arctic Tale ★★› ('07) 'G'			(:24) Oddball ('15, Children's) 'NR'		Happily N'Ever After		(:13) Pit ...	(:36) Pit ...	(6:59) Pit ...	(:45) Dream	
STARZ ENCORE	ENCORE	Spider-Man: Far From Home ★★★› ('19) 'PG-13'					(:18) Frankie & Alice ★★ ('10) 'R'		Where's the Money ('17) 'R'			French Exit ★★› ('20) *Lucas Hedges* 'R'				(:27) Get	
	EACTN	‹Hamburgr	(:24) Death Wish 3 ★ ('85) 'R'			(1:57) Death Wish 4			(:40) The Duelist ('16, Historical Drama) 'R'			Operation Condor			Way-Dragon		
	ECLASS	‹Marci X ★› ('03, Comedy) 'R'			(:25) The Marine ★› ('06) 'PG-13'		(2:58) Pet Sematary Two ★★ 'R'			(:41) I Think I Love My Wife ★★› ('07) 'R'			(:17) Marci X ★› 'R'		(:43) DieH	
	EBLACK	‹Squeeze	Chocolate City Vegas Strip ('16)		Maurice Hines: Bring Back			(:36) The Last King of Scotland ★★★ ('06)				(:42) Concussion ★★› ('15, Drama) *Will Smith* 'PG-13'					
	EFAMLY	(:10) Miss Potter ★★› ('06) 'PG'			(:43) Mrs. Doubtfire ★★★ ('93, Children's) 'PG'				(3:49) Watc		(:43) The Clockwork Girl ('14) 'NR'		(:08) The Eagle Huntress ★★★›		(:36) Babys		
	ESUSP	‹Lesbian Vamp		(12:52) Bent ('18, Crime Drama)		The Entity ★★› ('82, Horror) *Ron Silver*				(:39) The Woman in Green ★★›			(5:48) Hellboy II: The Golden Army ★★★				
	EWESTN	Colorado Serenade		(:07) The Quick Gun ★★ ('64)			(:37) The Mountain Men ★ ('80, Western) 'R'			(:18) War of the Wildcats ★★›			Lawman	(:27) Deputy	(6:53) Fargo	(:20) Riflem.	
MGM	MGM+	Love and Monsters ★★★ ('20, Fantasy)			(1:55) A View to a Kill ★★› ('85, Action)				(:10) Some Like It Hot ★★★★ ('59, Comedy)				(:15) McLintock!: Producer's Cut ★★★ ('63)				
	MGMMAR	‹WW Z	(:40) Friday the 13th ★★ ('80, Horror)				(:20) Hell on the Border ('19)		(:10) Unprotected Sets		(:10) Christine ★★ ('83, Horror) *Keith Gordon*			Case 39 ★› ('09)			
	MGMHT	‹Breakdown ★★★		(:10) Turbulence ★› ('97, Suspense) *Ray Liotta*			(2:55) The Dirty Dozen ★★★› ('67, War) *Lee Marvin*					True Grit ★★★› ('69, Western) *John Wayne*		(:40) Elizab			

	CENTRAL	12 AM	12:30	1 AM	1:30	2 AM	2:30	3 AM	3:30	4 AM	4:30	5 AM	5:30	6 AM	6:30	7 AM	7:30
	MOUNTAIN	11 PM	11:30	12 AM	12:30	1 AM	1:30	2 AM	2:30	3 AM	3:30	4 AM	4:30	5 AM	5:30	6 AM	6:30
	A&E	The First 48		The First 48		The First 48		Paid Programs					Joyce M.	Parking	Parking	Parking	Parking
	AHC	Weaponology		Weaponology		Weaponology *Rangers*		Apocalypse: WWI		Apocalypse: WWI *Rage*		Ultimate Warfare		Ultimate Warfare		Ultimate Warfare	
	AMC	‹Point Brk.	(:45) Tales of-Dead		(:45) Tales of the Walking Dead			(2:48) Tales of-Dead		(3:51) Stoo	(:21) Stoog	Paid Programs					
	APL	River Monsters		River Monsters		River Monsters		Jeremy Wade		Jeremy Wade		Dogs 101		Secret Life-Zoo		The Zoo: San Diego	
	AXSTV	TBA		Hot Ones	Hot Ones	Art Mann	Art Mann	Paid Programs								Bad Company Live at	
	BBCA	Bones		Bones		Hostage ★★ ('05, Action) *Bruce Willis, Kevin Pollak*					Stooges	(:15) Star Trek: Next		(:15) Star Trek: Next		(:15) Star Trek: Next	
	BET	Martin	Martin	Prince	Prince	Prince	Prince	Browns	Browns	Browns	Browns	Browns	Browns	Browns	Browns	TBA	
	C&I	Nightwatch		Nightwatch		Nightwatch		Nightwatch *Pride*		Nightwatch		Paid Programs				American Justice	
	CMT	Reba	Reba	Reba	Reba	CMT Music		CMT Music		CMT Music		CMT Music		CMT Music		CMT Music	
	CNBC	TBA		Dateline		Dateline		Street Signs (N) (L)		Worldwide Exchange (N) (L)		Squawk Box (N) (L)					
	CNN	CNN Tonight		CNN Tonight		CNN Tonight		CNN Newsroom Live (N) (L)		Early Start C. (L)		CNN This Morning (N) (L)		CNN This Morning (N) (L)		CNN This Morning (N) (L)	
	COM	South Park	Daily Show	South Park	South Park	South Park	South Park	South Park	South Park	Paid Programs				Brooklyn	Brooklyn	Brooklyn	Brooklyn
	COOK	Best Thing	Best Thing	Food Paradise		Food Paradise		Paid Programs						Symon's	Symon's	Man's Greatest Food	
	DISC	‹Moonshiners				Master Distiller		Deadliest Catch		Deadliest Catch		Strange Evidence		Strange Evidence		Strange Evidence	
	DISN	Bunk'd	Raven	Raven	Cali Style	Cali Style	Austin	Austin	Bunk'd	Bunk'd	Big City Greens						
	DLC	Trauma: Life in the ER		Trauma: Life in the ER		Trauma: Life in the ER		Addiction	Addiction	Untold Stories of the ER		Baby Story	Baby Story	Baby Story	Baby Story	911: The Bronx	
	ESPN	‹SportsC.	SportsCenter		SportsCenter		SportsC.	NBA Basketball: *Pelicans at Lakers*				SportsCenter		SportsCenter (L)		Get Up (L)	
	ESPN2	‹NFL Live	Interruption	NBA Basketball *Miami Heat at Brooklyn Nets*				SportsCenter		SportsCenter		Keyshawn, JWill and Max (L)				SportsCenter (L)	
	EWTN	EWTN Live		News	Marriage	Life/Rock	At Home	Bob	Stones	Living Right		Theology	Saints	St. Michael	Rosary	Daily Mass: Olam	
	FLIX	‹The Elephant Man ★★★› ('80)			(:45) Peaceful Warrior ★★ ('06, Drama) *Nick Nolte*					Fly Away Home ★★★› ('96, Children's)				(:15) Confessions of a Dangerous Mind ('02)			

Not all networks are available in all areas.

CENTRAL	12 AM	12:30	1 AM	1:30	2 AM	2:30	3 AM	3:30	4 AM	4:30	5 AM	5:30	6 AM	6:30	7 AM	7:30
MOUNTAIN	11 PM	11:30	12 AM	12:30	1 AM	1:30	2 AM	2:30	3 AM	3:30	4 AM	4:30	5 AM	5:30	6 AM	6:30
FNC	Tucker Carlson Tonight		Hannity		The Ingraham Angle		FOX & Friends First **(N)** (L)		FOX & Friends First **(N)** (L)		FOX and Friends **(N)** (L)		FOX and Friends **(N)** (L)		FOX and Friends **(N)** (L)	
FOOD	Guy's Grocery Games		Guy's Grocery Games		Guy's Grocery Games		Restaurant: Impossible		Paid Programs						Restaurant: Impossible	
FREFM	The Office	The Office	Paid Programs		The 700 Club		Paid Programs						black-ish	black-ish	black-ish	black-ish
FS1	◂NASCAR Cup Series		NASCAR Presents		NASCAR	NASCAR	NASCAR	Untold Stories: Daytona		TMZ Sports	Undisputed		The Carton Show (L)			
FX	◂**Iron Man**	Snowfall *Celebration*		Snowfall *Departures*		Snowfall *Fault Lines*	FXM Pres.		Paid Programs				Mom	Mom	**Siberia** ★› ('18)	
FXM	◂**American Made** ★★★ ('17)		(:43) FXM		**Project X** ★★› ('87, Comedy-Drama)				(3:50) **Backlash** ★★		**Emperor of the North** ★★› ('73, Adventure)				**Kid Blue** ★★›	
FXX	Futurama	Futurama	Futurama	Futurama	Archer	Archer	Paid Programs						**Fantasy Island** ★› ('20, Horror) *Michael Peña*			
GMSHW	America	America	Puzzler	FamFeud	FamFeud	FamFeud	Paid Programs						Funny You	Funny You	Tug	Catch 21
GOLF	◂ DP World Tour Golf *Thailand Classic, First Round* (L)							Lessons	Asian Tour G (L)		Asian Tour Golf *International Series Qatar, First Round*					
HALL	Frasier	Frasier	Frasier	Frasier	Frasier	Frasier	Cheers	Cheers	Reba	Reba	Reba	Reba	Reba	Reba	Reba	Reba
HALLMV	◂**Hello, It's Me** ('15)		Murder, She Wrote		Murder, She Wrote		Murder, She Wrote		Monk		Monk		Psych		Psych	
HGTV	Brother vs. Brother		The Nate and Jeremiah		Brother vs. Brother		Property Brothers		Property Brothers		Rico to the Rescue		Rico to the Rescue		Rico to the Rescue	
HIST	American Pickers		Dirty	Dirty	American Pickers		Paid Programs				Amazing	Jeremiah	Pawn Stars	Pawn Stars	Pawn Stars	Pawn Stars
HSN	Fashion & Accessories		Fashion & Accessories		Fashion & Accessories		Fashion & Accessories		Fashion & Accessories		Fashion & Accessories		HSN Today with Tina &		HSN Today with Tina &	
ID	TBA		Homicide Hunter: Kenda		See No Evil		See No Evil		See No Evil		See No Evil		See No Evil		American Detective	
IFC	3's Comp.	3's Comp.	3's Comp.	3's Comp.	3's Comp.	3's Comp.	3's Comp.	3's Comp.	3's Comp.	3's Comp.	3's Comp.	3's Comp.	3's Comp.	3's Comp.	3's Comp.	3's Comp.
INSP	Wagon Train		Wagon Train		The High Chaparral		Campmeeting		Campmeeting		Campmeeting		Gunsmoke		The Virginian	
LIFE	◂Married at First Sight		Married-Sight		Married-Sight		Paid Programs				Creflo	Robison	Joyce M.	TBA	The Closer	
LMN	◂**A Gift of Murder** ('22)		**The Shoplifting Pact** ('22, Suspense) 'TV14'		Paid Programs						**Your Family or Your Life** ('19, Drama)				**Killer in Family**	
MAGN	Fixer Upper		Fixer Upper		In With the Old		Salvage	Salvage	Salvage	Salvage	Barnwood Builders		Maine Cabin Masters		Maine Cabin Masters	
MOTOR	Ride of Your Life		Shorty's Dream Shop		Texas Metal		Texas Metal		Garage Squad		Junkyard Empire		Iron Resurrection		Bitchin' Rides	
MPLEX	(:11) **Dear God** ★★ ('96, Comedy)				**Jericho** ★★ ('00, Western) *Mark Valley*				(3:46) **Bebe's Kids** ('92)		**A Royal Night Out** ★★★ ('15)			(:38) **Searching for Bobby Fischer**		
MSNBC	The Last Word With		11th Hour		All In With Chris Hayes		Alex Wagner Tonight		Way Too Early (L)		Morning Joe **(N)** (L)					
NATGEO	(:15) Mariana van		(:15) Traffi	National Geographic			To Catch a Smuggler		To Catch a Smuggler	Smuggler	Paid Programs					
NGWLD	Zoo: Tampa		Zoo: Tampa		Paid Programs								America's Funniest		America's Funniest	
OWN	Love It or List It		Love It or List It		Love It or List It		Dr. Phil		Dr. Phil		Dr. Phil		Dr. Phil		Dr. Phil	
OXYG	Floribama Murders		Floribama Murders		Dateline		Dateline *Broken Bonds*		Dateline		Buried in the Backyard		Buried in the Backyard		Buried in the Backyard	
PARMT	◂**Day After**	**Star Trek Beyond** ★★★ ('16, Science Fiction) *Chris Pine*			Paid Programs								Bar Rescue		Bar Rescue *Tiki Curse*	
POP	NCIS: New Orleans		FBI		FBI		FBI		Goldbergs	Goldbergs	Ghost Whisperer		Ghost Whisperer		Ghost Whisperer	
QVC	Shopping		Shopping		Shopping		Shopping		Shopping		Shopping		Shopping		Shopping	
SCI	If We Built It Today		If We Built It Today		Impossible Engineering		Mega Shippers		Mega Shippers		What on Earth?		What on Earth?		Universe Works	
SMITH	Ten Steps to Disaster		Air Disasters		Air Disasters		Air Disasters		Air Disasters		Aerial America *Idaho*		Aerial America *Utah*		Aerial America *Arizona*	
SONY	◂**7th Cavlry**	**The Walking Hills** ★★★ ('49)			(1:55) **Urban Justice** ★ ('07)			**Population 436** ('06, Suspense)			(:15) **Mysterious Island** ★★★ ('61)				**Voyage Sinbad**	
SUND	Perry Mason		Perry Mason		Perry Mason		Perry Mason		Perry Mason		Andy G.	Andy G.	Andy G.	Andy G.	Andy G.	Andy G.
SYFY	**The Fifth Element** ★★★ ('97, Science Fiction) *Bruce Willis*				Twi. Zone		Paid Programs				Twi. Zone		**Men in Black II** ★★ ('02, Action) *Will Smith*		**MIB 3**	
TBN	Gospel	The Binions	Jordan	Elevation	2nd Chance		Israel	Jordan Rubin		S. Furtick	Joyce M.	Wommack	Turning	Prince	R. Jeffress	Joyce M.
TBS	George	George	George	George	George	Matters	Matters	Matters	Matters	Matters	Matters	George	George	George	George	George
TCM	◂**Rhapsody in Blue** ★★› ('45, Biography)				**Shoot the Piano Player** ★★★›			**Mad Love** ★★★ ('35)			**Show People** ★★★ ('28)			**Another Face** ★› ('36, Comedy)		
TLC	◂My 600-Lb. Life		1000-Lb. Best Friends		1000-Lb. Sisters		Unexpected		Unexpected		Jennifer		I Am Jazz		I Am Jazz	
TNT	◂**The Replacements** ★★› ('00, Comedy)				Shaq Life	Shaq Life	NCIS: New Orleans		NCIS: New Orleans		Charmed		Charmed		Charmed	
TRU	Jokes	Jokes	Jokes	Jokes	Imp. Jokers	Imp. Jokers	Paid Programs							Hack	Hack	Hack
TRAVEL	UFO Witness		UFO Witness		UFO Witness		Paid Programs								TBA	
TVLAND	King	King	Raymond	Raymond	Mom	Mom	Mom	Mom	Goldbergs	Goldbergs	Paid Programs		M*A*S*H	M*A*S*H	M*A*S*H	M*A*S*H
UNIV	Peregrina **(N)**		La rosa de Guadalupe		Vecinos	P. Luche	El gordo y la flaca		Nosotr.	Notici	Como dice el dicho		¡Despierta América! **(N)** (L)			
UP	Blue Bloods		Blue Bloods		Paid Programs					Jeremiah	Heartland		Heartland		Heartland	
USA	Law & Order: SVU		Law & Order: SVU		Law & Order: SVU		Law & Order: SVU		Law & Order: SVU		NCIS: Los Angeles		NCIS (Part 1 of 2)		Law & Order: SVU	
WE	Law & Order *Profiteer*		Law & Order		Law Order: CI		Mama June- Not to Hot		Paid Programs							

BROADCAST	12 AM	12:30	1 AM	1:30	2 AM	2:30	3 AM	3:30	4 AM	4:30	5 AM	5:30	6 AM	6:30	7 AM	7:30
ABC	Local Programs		ABC World News Now **(N)**				Morning	Morning	Morning	Morning	Morning	Morning	Local Programs		Good Morning America **(N)**	
CBS	◂Corden	Local Pro	CBS Overnight News **(N)**						CBS News	CBS News	CBS News	CBS News	Local Programs		CBS Mornings **(N)**	
FOX	Local Programs										Local Programs		Local Programs			
NBC	◂Meyers	(:37) NBC	(:12) Top Story With		Local Programs		Early Tdy	Local Programs					Local Programs		Today **(N)**	
CW	Local Programs										Local Programs		Local Programs			
PBS*	NOVA		Secrets of the Dead		Antiques Roadshow		Fight the Power: How		Finding Your Roots		Arthur	Odd	Molly	Almas	Wild Kratts	Curious
ANTENNA	Wings	Wings	Alice	Alice	Benson	Benson	Bunker	Bunker	Bewitched	Bewitched	Burns/Allen	Burns/Allen	Jack Benny	Jack Benny	Bachelor	Bachelor
COZI	Las Vegas		Las Vegas		3rd Rock	3rd Rock	Gimme	Gimme	Paid Programs		Highway to Heaven		Highway to Heaven		Quincy, M.E.	
H&I	Baywatch *Charlie*		Baywatch		NUMB3RS		Renegade *Living Legend*		Restless	Lawman	Maverick *Full House*		Wanted ...	Wanted ...	Have Gun	Have Gun
ION	Blue Bloods		Paid Programs					Les Feldick	Paid Programs		NCIS: New Orleans		NCIS: New Orleans		NCIS: New Orleans	
METV	Hitch.	Hitch.	Mannix		Cannon		Barnaby Jones		Patrol	Dragnet	Dragnet	Three Sons	Toon in With Me **(N)**		Beaver	Beaver

◂ = Program already in progress; **(N)** = New program/episode; ♉ = Live sports event.
*PBS programming varies regionally. Check your local stations for programming availability.

	CENTRAL	8 AM	8:30	9 AM	9:30	10 AM	10:30	11 AM	11:30	12 PM	12:30	1 PM	1:30	2 PM	2:30	3 PM	3:30
	MOUNTAIN	7 AM	7:30	8 AM	8:30	9 AM	9:30	10 AM	10:30	11 AM	11:30	12 PM	12:30	1 PM	1:30	2 PM	2:30
HBO	HBO	‹Free Guy ★★★ ('21) 'PG-13'		Man of Steel ★★› ('13, Action) *Henry Cavill* 'PG-13'						The Batman ★★★› ('22, Action) *Robert Pattinson* 'PG-13'						Tomorrow Never Dies	
	HBO2	‹Golden Arm ('20, Comedy) 'NR'		(:25) Double Jeopardy ★★★ 'R'				(:15) The Wrestler ★★★› ('08, Drama) 'R'		(:10) C.B. Strike				(:15) The Last of Us		(:15) Many Saints	
	HBOC	‹Crocodile Dundee II		(8:48) My Life in Ruins ★★ ('09)				(:40) Crocodile Dundee ★★★ ('86) 'PG-13'				(:18) Colossal ★★★ ('16) 'R'				(:08) Ghost Town ★★★ ('08) 'PG-13'	
	HBOF	‹Bad News		(:29) Good Boy! ★★ ('03) 'PG'				(9:57) Garfield ★★ ('04) 'PG'				(:18) Sherlock Holmes				(:42) Walking With Dinosaurs 3D	
	HBOS	‹GoldenEye ★★★ ('95) 'PG-13'				(:20) Four Weddings and a Funeral ★★★›				(:20) Birdman-Unexpected Virtue				(:20) The Firm ★★★ ('93, Drama) *Tom Cruise* 'R'			
	HBOZ	‹Rambo III		Colors ★★★ ('88, Crime Drama) 'R'				Borat: Cultural Learnings				(11:59) Bad News Bears ★★› ('05) 'PG-13'				(1:53) The Maze Runner ★★› ('14) 'PG-13'	
CINEMAX	MAX	‹Forgotten		The First Wives Club ★★★ ('96) 'PG'				(:18) The Possession ★★ ('12)				(11:51) The Descent ★★★ ('05)				We're the Millers ★★ ('13, Comedy) 'R'	
	MMAX	‹Confirm		(:42) The Day the Earth Stood Still ★★ ('08)				(:26) Pacific Rim ★★★ ('13) 'PG-13'				(:38) Non-Stop ★★› ('14, Action) 'PG-13'				(:25) Friends With Kids ★★› 'R'	
	AMAX	‹Lucky You		Thunderball ★★★ ('65, Action) 'PG'				(:41) Burn After Reading ★★★ ('08) 'R'				(:17) Accidental Spy				(:45) Valkyrie ★★› ('08, Historical Drama) 'PG-13'	
	5MAX	‹Love		(:39) Dark Blue ★★› ('02, Crime Drama) 'R'				(:37) Neh		(10:52) Stardust ★★★ ('07, Fantasy) 'PG-13'				William Shakespeare's Romeo & Juliet ('96)		The Heartbreak Kid	
	MVMAX	‹S. King		(:21) Double Impact ★★ ('91) 'R'				(:11) Frida ★★★ ('02, Biography) 'R'				(:14) Young Adult ★★★ ('11) 'R'				(1:48) The Stepford Wives ★★	
	OMAX	‹From Dusk		(:23) 3:10 to Yuma ★★★ ('07, Western) 'R'				(:26) Hotel Rwanda ★★★ ('04) 'PG-13'				(:28) Unlocked ('17, Action) 'R'				(:07) 10,000 B.C. ★★ ('08, Adventure) 'PG-13'	
	THMAX	‹Birth ★★› ('04, Drama) 'R'				The Fly ★★★› ('86) 'R'				(:09) Bloodsport ★★ ('88) 'R'				(:41) The Whole Ten Yards ★› ('04) 'PG-13'		(:20) The Purge: Anarchy ★★ 'R'	
SHOWTIME/TMC	SHO	‹Twilight ★★› ('08) 'PG-13'				The Twilight Saga: New Moon ★★› ('09) 'PG-13'				(11:55) The Twilight Saga: Eclipse ★★›						The Twilight Saga: Breaking Dawn Part 1	
	SHO2	‹Love Song		Distorted ('18, Suspense) 'R'				The Ladies Man ★ ('00) 'R'				The Fighter ★★★› ('10, Drama) 'R'				Agent Game ('22, Action) 'R'	
	SHOBET	Movie						(9:50) Whitney: Can I Be Me ('17)				Breaking ★★› ('22) 'PG-13'				(:15) This Ain't Normal ('18, Documentary) 'NR'	
	SHOF	‹Fly Away Home ('96)		Imagine That ★★ ('09, Children's) 'PG'				Me, Sugar		(:25) Ski Patrol ★› ('90) 'PG'				The Beautician and the Beast ★★ ('97)			
	SHON	‹The Survivalist ('21)		Old Henry ('21, Western) 'NR'				(:45) Low Tide ('19, Drama) 'R'				(:15) The Lovers ★★★ ('17) *Debra Winger* 'R'				Windows on the World ('19, Drama) 'NR'	
	SHOS	‹The Holiday ★★› ('06) 'PG-13'		100: Julian Edelman				(:45) McEnroe ('22, Documentary) 'NR'				Good Will Hunting ★★★› ('97, Drama) 'R'				(:40) The Holiday ★★› ('06)	
	SHOWN	Romeo & Juliet ★★ ('13) 'PG-13'				Nothing Compares ('22) 'NR'				(:45) Nicholas Nickleby ★★★ ('02, Drama) 'PG'						Daughter of the Wolf ('19) 'R'	After.Life
	SHOX	‹Werewolves Within		The Naked Gun: Police Squad				Margaux ('22, Horror) 'R'				(:15) S.O.S. Survive or Sacrifice ('20) 'NR'				The Limey ★★› ('99) 'R'	Terminatr
	TMC	‹Meek's Cutoff ('10)		Mob Town ('19, Crime Drama) 'R'				Broken Star ('18, Suspense) 'NR'		The Match ('21, Historical Drama) 'NR'						Shuttlecock: Director's Cut ('20)	(:45) Time
STARZ	STARZ	‹Adjustment Bureau				(:11) Jockey ★★★ ('21, Drama) 'R'				(10:49) Legend ★★★ ('15, Crime Drama) 'R'				The Intruder ★› ('19, Suspense) 'PG-13'		(2:51) Annie ★› ('14)	
	STRZCI	‹Dear White People ★★★ ('14)				Jayne Mansfield's Car ★★ ('12) 'R'				Marcus ('20, Drama) *Owen Miller* 'NR'				(:23) Rounders ★★› ('98, Drama) 'R'			(:25) Port
	STRZCO	‹Men in Black		(8:52) Take Me Home Tonight ('11)				Say It Isn't So ★ ('01) 'R'				(:09) Idiocracy ★★› ('06) 'R'				(:36) Why Did I Get Married Too?	(:39) Lady
	STRZED	‹Pride and Prejudice				(:13) Assault on Precinct 13 ★★★ ('05) 'R'				Impostor ★★ ('01) *Gary Sinise* 'PG-13'				(12:49) Heaven Is for Real ★★›		Beautiful Day Neighborhood	
	STRZIB	‹Venom		Josie and the Pussycats ★★				(:15) Tyler Perry's Madea Goes to Jail ★★				The Brothers ★★★ ('01) 'R'				(:45) I Got the Hook-Up ★› ('98, Comedy) 'R'	(:20) Parad
	STRZKF	‹Dreambuilders ('20)				(:06) It Takes Two ★› ('95, Comedy)				(10:48) Happily Ever 2				Little Women ★★★› ('19, Drama) *Saoirse Ronan*		(:17) Wings ('12)	(:45) It
STARZ ENCORE	ENCORE	‹Get Over It ★★				(8:57) Die Hard 2 ★★★ ('90, Action) 'R'				Spider-Man: Far From Home ★★★› ('19) 'PG-13'						(:17) The Monuments Men ★★› ('14)	(:19) Once
	EACTN	‹Way-Drgn.		(:45) Dracula III: Legacy ('05, Horror) 'R'				(:18) The Duelist ('16) 'R'				(:10) The Brothers Grimm ★★ ('05) 'PG-13'				(:11) Kiss of the Dragon ★★› ('01) *Jet Li* 'R'	
	ECLASS	‹Die Hard With a Vengeance ★★★ ('95) 'R'				(9:54) The Amazing Spider-Man 2 ★★› ('14) 'PG-13'						(:18) Captain America: The Winter Soldier				(:36) Bridget Jones: Edge	
	EBLACK	‹Blue Collar ★★★ ('78) 'R'				(:43) Tazmanian Devil ('20, Drama) *Adepero Oduye* 'NR'				(11:46) The Last King of Scotland ★★★ ('06)						(1:52) Aliens ★★★★ ('86, Science Fiction) 'R'	
	EFAMLY	‹Babysitters Beware		(8:49) That Thing You Do! ★★★				(:38) H Is for Happiness ('19) *Emma Booth* 'NR'				(:17) Hope Springs				(:37) Mrs. Doubtfire ★★★ ('93) 'PG'	(:43) Eagle
	ESUSP	‹The Hollow Point ('16, Suspense)				Easy Money ★★★ ('10, Suspense)				(:37) The Gateway ('21)				(:11) Life ★★› ('17, Science Fiction)		(2:57) Bent ('18)	
	EWESTN	(:13) High Noon ★★★★ ('52)				(:39) The Mountain Men ★ ('80, Western) 'R'				(:20) Angel and the Badman ('47)				The Deputy	(:27) Wante	(1:53) Wag	(:45) Laramie	(:36) Lawm
MGM	MGM+	‹McLintock!		(:25) The Single Moms Club ★★ ('14)				(:20) A Madea Christmas ★›				Private Parts ★★★ ('97, Biography)				(1:50) Head of State ★★ ('03)	Dirty
	MGMMAR	‹Case 39 ★› ('09)		(8:50) Downhill Racer ★★★ ('69)				Black Bear ('20, Drama) *Aubrey Plaza*				(:25) Black Sunday ★★★ ('77, Suspense) *Robert Shaw*				(2:50) Dead Presidents	
	MGMHT	‹Elizabethtown ★★› ('05)				(:45) Top Gun: Maverick ★★★› ('22, Action) *Tom Cruise*				Vanilla Sky ★★ ('01, Suspense) *Tom Cruise*						(:20) Breakdown ★★★ ('97)	

CENTRAL	8 AM	8:30	9 AM	9:30	10 AM	10:30	11 AM	11:30	12 PM	12:30	1 PM	1:30	2 PM	2:30	3 PM	3:30
MOUNTAIN	7 AM	7:30	8 AM	8:30	9 AM	9:30	10 AM	10:30	11 AM	11:30	12 PM	12:30	1 PM	1:30	2 PM	2:30
A&E	Parking	Parking	The First 48		The First 48		The First 48		TBA		TBA		TBA		The First 48	
AHC	Weaponology		Weaponology		Weaponology *Bomber*		Weaponology		Weaponology		Weaponology		Weaponology *Rangers*		Hitler's Empire	
AMC	The Hunted ★★ ('03, Action)				The Negotiator ★★★ ('98, Suspense) *Samuel L. Jackson*						(:15) U.S. Marshals ★★ ('98, Action) *Tommy Lee Jones, Wesley Snipes*					
APL	I Was Prey		Monsters Inside Me		Dr. Jeff: RMV		Tanked		Tanked		Pit Bulls and Parolees		Pit Bulls and Parolees		Edge of Alaska	
AXSTV	‹Bad	Legends	Classic Albums		Wahlburgers		Wahlburgers		Music's-Mysteries		Ozzy & Jack's		Ozzy & Jack's		John Fogerty	
BBCA	(:15) Star Trek: Next		(:15) Star Trek: Next		(:15) Star Trek: Next		(:15) Star Trek: Next		(:15) Mortal Kombat: Annihilation ★ ('97)				(:15) Mortal Kombat ★★ ('95, Action)			
BET	‹TBA				black-ish	black-ish	Martin	Martin	Martin	Martin	Martin	Martin	The House Next Door: Meet the Blacks 2			
C&I	American Justice		Cajun	Cajun	Cajun	Cajun	Bordertown	Bordertown	Bordertown	Bordertown	Bordertown	Bordertown	Nightwatch *Yardi Gras*		Nightwatch *Have Mercy*	
CMT	Roseanne	Roseanne	Roseanne	Roseanne	Roseanne	Roseanne	Mike	Mike	Mike	Mike	King	King	King	King	King	King
CNBC	Squawk on the Street (N) (L)				TechCheck (N) (L)		Fast Money Halftime (L)		The Exchange (N) (L)		Power Lunch (N) (L)		Closing Bell (N) (L)		Closing Bell: Overtime	
CNN	CNN Newsroom (N) (L)		CNN Newsroom (N) (L)		At This Hour-Kate (L)		Ins. Politics (L)		CNN Newsroom (L)		CNN Newsroom (N) (L)		CNN Newsroom (N) (L)		Jake Tapper (L)	
COM	Brooklyn	South Park	South Park	South Park	South Park	South Park	South Park	South Park	South Park	South Park	Seinfeld	Seinfeld	Seinfeld	Seinfeld	Seinfeld	Seinfeld
COOK	Man's Greatest Food		Man's Greatest Food		PizzaMast	PizzaMast	Man Fire	Man Fire	Man Fire	Man Fire	Food Paradise		Food Paradise		Eddie Eats	Eddie Eats
DISC	Strange Evidence		Mysteries of the Deep		Mysteries of the Deep		Mysteries of the Deep		Mysteries of the Deep		Mysteries of the Deep		Mysteries of the Deep		Mysteries of the Deep	
DISN	‹Big City Greens		Ladybug	Ladybug	Ladybug	Ladybug	Big City	Big City	Big City	Big City	Raven	Raven	Bunk'd	Bunk'd	Bunk'd	Jessie
DLC	911: The Bronx		911: The Bronx		911: The Bronx		Body Bizarre		Freaky Eat	Freaky Eat	Freaky Eat	Freaky Eat	Freaky Eat	Freaky Eat	Addiction	Addiction
ESPN	‹Get Up (L)		First Take (L)				SportsCenter (L)		SportsCenter (L)		This Just In (L)		NBA Today (L)		NFL Live (L)	
ESPN2	SportsCenter (L)		Get Up				First Take				SportsCenter		This Just In		NBA Today	
EWTN	Holy	EWTN Live		From Heart	Catholic	Matthew's	Daily Mass: Olam		Women of	At Home	The Journey Home		Chaplet	Rosary	Rosary	Cat Chat
FLIX	(:15) Love Story ★★★› ('70, Romance)				Shirley Valentine ★★› ('89) *Pauline Collins*				(11:50) The Nanny Diaries ★★			Stripes ★★› ('81, Comedy) *Bill Murray*			(:25) Death	

Not all networks are available in all areas.

CENTRAL	8 AM	8:30	9 AM	9:30	10 AM	10:30	11 AM	11:30	12 PM	12:30	1 PM	1:30	2 PM	2:30	3 PM	3:30
MOUNTAIN	7 AM	7:30	8 AM	8:30	9 AM	9:30	10 AM	10:30	11 AM	11:30	12 PM	12:30	1 PM	1:30	2 PM	2:30
FNC	America's Newsroom		America's Newsroom		The Faulkner Focus **(N)** (L)		Outnumbered **(N)** (L)		America Reports **(N)** (L)		America Reports **(N)** (L)		The Story With Martha (L)		Your World W/ Cavuto (L)	
FOOD	Restaurant: Impossible		Chopped		Chopped		Chopped		Chopped		Beat Bobby	Beat Bobby	Beat Bobby	Beat Bobby	Beat Bobby	Beat Bobby
FREFM	The 700 Club		700 Club	Simpsons	Simpsons	Simpsons	Simpsons	Love Trip: Paris	**Drumline** ★★★ ('02, Comedy-Drama) *Nick Cannon*				**Think Like a Man**			
FS1	◂Carton	Skip and Shannon: Undisputed (L)					The Herd with Colin Cowherd (L)						First Things First (L)		Speak (L)	
FX	◂**Siberia** ★› ('18)		**The Last Full Measure** ★★› ('19, War) *Sebastian Stan*				**Behind Enemy Lines** ★★ ('01, Action) *Owen Wilson*						**X-Men: The Last Stand** ★★› ('06, Action)			
FXM	◂**Kid Blue** ★★› ('73)		(8:50) **The Last American Hero**				**French Connection II** ★★★› ('75, Action)		**The Terrorists** ★★ ('74, Suspense)				**Speed** ★★★› ('94, Action) *Keanu Reeves*			
FXX	◂**Fantasy**	**Monster Hunter** ★★ ('20, Fantasy)				Cleveland	Cleveland	Cleveland	Cleveland	Cleveland	King of Hill	King of Hill	King of Hill	King of Hill	King of Hill	King of Hill
GMSHW	Ma. Minds	Ma. Minds	Puzzler	Puzzler	America	America	Deal or No Deal		Match	Match	America	America	America	Puzzler	The $100,000 Pyramid	
GOLF	DP World Tour Golf *Thailand Classic, First Round*								Golf Today (L)				Golf Central Pregame		♀ PGA Golf (L)	
HALL	Gold Girls	Gold Girls	Gold Girls	Gold Girls	Gold Girls	Gold Girls	**Don't Forget I Love You** ('22, Romance) 'TVG'				**Frozen in Love** ('18, Romance-Comedy) 'TVG'				**Valentine-Vine**	
HALLMV	Diagnosis Murder		Diagnosis Murder		Murder, She Wrote		Murder, She Wrote		Murder, She Wrote		Monk		Monk		Monk	
HGTV	Rico to the Rescue		Rico to the Rescue		Help-Wrecked		Help-Wrecked		Help-Wrecked		Help-Wrecked		Christina in the Country		Christina in the Country	
HIST	Pawn Stars	Pawn Stars	Pawn Stars	Pawn Stars	Pawn Stars	Pawn Stars	Pawn Stars		Pawn Stars		Pawn Stars		Pawn Stars		Pawn Stars	
HSN	Fashion & Accessories		Fashion & Accessories		Fashion & Accessories		Anuschka Handbags		Fashion & Accessories		Fashion & Accessories		Fashion & Accessories		Gems by Valitutti	
ID	American Detective		American Detective		20/20 on ID		20/20 on ID		20/20 on ID *What If*		Twisted Sisters		Twisted Sisters		Twisted Sisters	
IFC	3rd Rock	3rd Rock	3rd Rock	3rd Rock	3rd Rock	3rd Rock	3rd Rock	3rd Rock	3rd Rock	3rd Rock	3rd Rock	3rd Rock	Scrubs	Scrubs	Scrubs	Scrubs
INSP	◂Virginian	Fargo	Gunsmoke	Gunsmoke	Gunsmoke	Gunsmoke	Rawhide		Rawhide		Wagon Train		Wagon Train		Gunsmoke	Gunsmoke
LIFE	The Closer		The Closer		Major Crimes		Major Crimes		Major Crimes		Rizzoli & Isles		Rizzoli & Isles		Rizzoli & Isles	
LMN	◂**Killer in Family**		**Her Secret Family Killer** ('20, Suspense) 'TV14'				**My Father's Other Family** ('21, Suspense)				**Secrets in the Family** ('22, Drama) *Maia Alvina*				**Her Fatal**	
MAGN	Maine Cabin Masters		Maine Cabin Masters		Makeover	Makeover	Flea	Flea	Flea	Flea	Flea	Flea	Flea	Flea	Barnwood Builders	
MOTOR	Speed Is the New Black		Speed Is the New Black		Speed Is the New Black		Speed Is the New Black		Garage	Garage	Speed Is the New Black		Speed Is the New Black		Iron Resurrection	
MPLEX	◂**Searching** (:29) **Dear God** ★★ ('96, Comedy)					(:22) **Bebe's Kids** ('92)		(:36) **Cutthroat Island** ★★ ('95, Adventure)				(:41) **Jericho** ★★ ('00, Western) *Mark Valley*		(:23) **Royal**		
MSNBC	◂Morning Joe **(N)** (L)		José Díaz-Balart (L)		MSNBC Reports **(N)** (L)		Andrea Mitchell Rep		Chris Jansing Reports		Katy Tur Reports **(N)** (L)		Hallie Jackson Rep		Deadline: White Hous	
NATGEO	Port Protection Alaska		Port Protection Alaska		Port Protection Alaska		Port Protection Alaska		Port Protection Alaska		Port Protection Alaska		Port Protection Alaska		Port Protection Alaska	
NGWLD	America's Funniest		America's Funniest		America's Funniest		America's Funniest		Critter Fixers		Critter Fixers		Critter Fixers		Critter Fixers	
OWN	Dr. Phil		Dr. Phil		Dr. Phil		Dr. Phil		Court	Court	Court	Court	Court	Court	20/20 on OWN	
OXYG	Deadly Cults		Deadly Cults		Deadly Cults		Exhumed-Killer		Exhumed-Killer		Exhumed-Killer		Snapped: Killer Couples		Snapped: Killer Couples	
PARMT	Bar Rescue *Bug Bite*		Bar Rescue		Bar Rescue		Law & Order		Law & Order		Law & Order		Law & Order		Two Men	Two Men
POP	ER		ER		ER		ER		ER		ER		FBI		FBI	
QVC	Susan Graver Style **(N)** (L)				Shopping		Deals on the Daily		Shopping		Shopping		Shopping		Shopping	
SCI	Universe Works		Unexplained Files		Unexplained Files		Strange Evidence		Strange Evidence		Mysteries of		Mysteries of		Strange Evidence	
SMITH	Secrets	Secrets	Secrets	Secrets	Secrets	Secrets	Air Disasters		Air Disasters		Ice Airport Alaska		Searching for Secrets		Searching for Secrets	
SONY	◂**7th Voyage of Sinbad**		(8:50) **Sinbad and the Eye of the Tiger** ★★				**They Rode West** ★★› ('54)		(:40) **Indian Uprising** ★★ ('52)				(:10) **Gunmen From Laredo** ★		**Decision**	
SUND	Andy G.	Andy G.	Andy G.	Andy G.	Andy G.	Andy G.	Andy G.	Andy G.	Law & Order		Law & Order		Law & Order		Law & Order	
SYFY	◂**Men in Black 3** ★★› ('12, Action) *Will Smith*		(9:55) Charmed				(10:57) Charmed		(11:58) Charmed		Charmed (Part 2 of 2)		Charmed		Charmed	
TBN	Creflo	Hagee Min	Joel Osteen	Jackson	S. Furtick	Jentezen	R. Jeffress	Robert	Joyce M.	Better Together		Wommack	The 700 Club		Turning	S. Furtick
TBS	Broke Girl	Broke Girl	Broke Girl	Broke Girl	Friends	Friends	Friends	Friends	Friends	Friends	Friends	Friends	Friends	Friends	Friends	Friends
TCM	**Alice in**	**Bombshell** ★★★ ('33, Comedy) *Jean Harlow*			**Anchors Aweigh** ★★★ ('45, Musical) *Frank Sinatra*						**Rebel Without a Cause** ★★★ ('55, Drama)				**The Loved One** ('65)	
TLC	I Am Jazz		Hoarding: Buried Alive		Hoarding: Buried Alive		Hoarding: Buried Alive		Hoarding: Buried Alive		One Ton Family *Part 1* (Part 1 of 2)				One Ton Family *Part 2*	
TNT	Charmed		Charmed *Rewitched*		Charmed		Charmed		Charmed		**Blades of Glory** ★★★ ('07, Comedy)				**The Replacements**	
TRU	truTV Top Funniest		truTV Top Funniest		MythBusters		MythBusters		MythBusters		Imp. Jokers	Imp. Jokers	Imp. Jokers	Imp. Jokers	Imp. Jokers	Imp. Jokers
TRAVEL	Ghost Adventures		Ghost Adventures		Ghost Adventures		Ghost Adventures		Ghost Adventures		Ghost Adventures		Ghost Adventures		Ghost Adventures	
TVLAND	M*A*S*H	M*A*S*H	M*A*S*H	M*A*S*H	Bonanza		Gunsmoke		Gunsmoke		Gunsmoke		Gunsmoke		Andy G.	Andy G.
UNIV	◂¡Despierta América! **(N)** (L)				Como dice el dicho **(N)**		Noticiero (L)	Nosotr.	Hoy **(N)**		Amor dividido **(N)**		La mexicana y el güero **(N)**		El gordo y la flaca **(N)** (L)	
UP	Highway to Heaven		Highway to Heaven		Touched by an Angel		Touched by an Angel		Gilmore Girls		Gilmore Girls		Gilmore Girls		Reba	Reba
USA	Law & Order: SVU		Law & Order: SVU		Law & Order: SVU		Law & Order: SVU		Law & Order: SVU		Law & Order: SVU		Law & Order: SVU		Law & Order: SVU	
WE	Paid Programs		Law Order: CI		Law Order: CI		Law Order: CI		Law Order: CI		Law Order: CI		Law Order: CI		Law Order: CI	

BROADCAST	8 AM	8:30	9 AM	9:30	10 AM	10:30	11 AM	11:30	12 PM	12:30	1 PM	1:30	2 PM	2:30	3 PM	3:30
ABC	◂Good Morning America **(N)**		Local Programs		The View **(N)**		Local Programs		GMA3-Need to Know		General Hospital **(N)**		Local Programs		Local Programs	
CBS	◂CBS Mornings **(N)**		Local Programs		The Price Is Right **(N)**		Local Pro	Young & Restless		Bold	The Talk **(N)**		Let's Make a Deal **(N)**		Local Programs	
FOX	Local Programs										Local Programs					
NBC	◂Today **(N)**		Today 3rd Hour **(N)**		Today-Hoda		Local Programs				NBC News Daily **(N)**		Local Programs			
CW	Local Programs												Local Programs		Local Programs	
PBS*	Tiger	Rosie	Sesame St.	Work It	Donkey	Pinkalicious	Elinor	Nature Cat	Elementary	Xavier	Chefs Life	Old House	Big Pacific *Passionate*		Family Pictures USA	
ANTENNA	Knows Best	Knows Best	Dennis	Dennis	Hazel	Hazel	Martian	Martian	Jeannie	Jeannie	Bewitched	Bewitched	That Girl	That Girl	Too Close	Too Close
COZI	Quincy, M.E.		Quincy, M.E.		Emergency! *Grateful*		Emergency!		Emergency! *The Tycoons*		Monk		Monk		Monk	
H&I	Rawhide		The High Chaparral		Cheyenne		MacGyver *Twice Stung*		MacGyver		MacGyver		MacGyver *Jack of Lies*		MacGyver	
ION	NCIS: New Orleans		NCIS: New Orleans		Chicago P.D.		Chicago P.D.		Chicago P.D. *Lies*		Chicago P.D. *To Protect*		Chicago P.D.		Chicago P.D.	
METV	Perry Mason		Matlock *The Affair*		In the Heat of Night		The Waltons *The Return*		Gunsmoke *The Badge*		Bonanza *The Sisters*		Rifleman	Rifleman	Wagon Train	

◂ = Program already in progress; **(N)** = New program/episode; ♉ = Live sports event.
*PBS programming varies regionally. Check your local stations for programming availability.

	CENTRAL	4 PM	4:30	5 PM	5:30	6 PM	6:30	7 PM	7:30	8 PM	8:30	9 PM	9:30	10 PM	10:30	11 PM	11:30
	MOUNTAIN	3 PM	3:30	4 PM	4:30	5 PM	5:30	6 PM	6:30	7 PM	7:30	8 PM	8:30	9 PM	9:30	10 PM	10:30
HBO	HBO	‹Tomorrow Never Dies	C.B. Strike (Part 2 of 4)			The Last of Us		TBA		Edge of Tomorrow ★★★ ('14) 'PG-13'				Blair Witch ★★ ('16, Horror) 'R'		District 9	
	HBO2	‹The Many Saints of Newark ('21)		(:20) TBA				The Cabin in the Woods ★★★		Tina ('21, Documentary) *Tina Turner* 'NR'				Notorious ★★› ('09) 'R'			
	HBOC	‹Taxi ★› ('04, Comedy) 'PG-13'		(:29) Meet Dave ★★ ('08) 'PG'				Smart People ★★› ('08) 'R'		See How They Run ★★›				(:14) Life of Crime ★★› ('13) 'R'			
	HBOF	‹Yentl ('83)	(:24) I'll See You in My Dreams			Divergent ★★ ('14, Science Fiction) *Theo James* 'PG-13'				(:20) Robin Hood ★★› ('91) 'NR'				Little Black Book ★★ ('04) 'PG-13'			
	HBOS	‹The Mexican ★★› ('01, Comedy-Drama) 'R'				King Richard ★★★› ('21, Biography) *Will Smith* 'PG-13'				(:25) C.B. Strike (N)			(:25) The Men Who Stare at Goats			Amsterdam ★★ 'R'	
	HBOZ	‹This Boy's Life ★★› ('93) 'R'		(:42) Hot Summer Nights ★★ ('17) 'R'				Life After Beth ★★› ('14) 'R'				Barbarian ★★★› ('22) 'R'			(:43) The Eye ★★ ('08) 'PG-13'		
CINEMAX	MAX	‹Geostorm ★› ('17)	(:10) Smokin' Aces ★★› ('07, Action) 'R'					Nostalgia ★★ ('18, Drama) *Jon Hamm* 'R'				(8:55) Memento ★★★› ('00, Suspense) 'R'				(10:49) Species ★★	
	MMAX	(:13) The Other Woman ★★ ('14) 'PG-13'				Indecent Proposal ★★› ('93, Drama) 'R'				Long Shot ★★★ ('19, Romance-Comedy) 'R'				What to Expect When You're Expecting			
	AMAX	‹Total Recall ★★★ ('90) 'R'		(:40) Cellular ★★› ('04) 'PG-13'				(:14) Abduction ★› ('11, Action) 'PG-13'				Big Game ★★› ('14) 'PG-13'			(:27) The Card Counter ★★★ 'R'		
	5MAX	‹The Heartbreak Kid	(4:56) The Grand Budapest Hotel				(:36) Dude, Where's My Car? ★›			Napoleon Dynamite ★★★ ('04)			Let's Be Cops ★★ ('14, Comedy) 'R'				(:20) Fools
	MVMAX	‹The Omen ★★ ('06)		(:11) The Inevitable Defeat of Mister & Pete				Old ★★ ('21, Horror) *Vicky Krieps* 'PG-13'				(8:49) Safe ★★› ('12, Action) 'R'			(:24) The Assignment ('16) 'R'		
	OMAX	‹Shark Night 3D ★› ('11) 'PG-13'		(:25) Beautiful Creatures ★★› ('13) 'PG-13'					(:29) Like Crazy ★★★ ('11)			Transcendence ★★ ('14) 'PG-13'				Santa's Slay ★ ('05)	
	THMAX	Mirrors: Unrated ★› ('08, Horror) 'NR'				(5:56) Firestorm ★ ('98, Action) 'R'		(:25) The Final Cut ★★ ('04)				The Killer Elite ★★★ ('75, Action) 'PG'				Killers ★› ('10)	
SHOWTIME/TMC	SHO	The Twilight Saga: Breaking Dawn Part 2				Murder in Big Horn		Mona Lisa and the Blood Moon ('21) 'R'				Your Honor *Part Fifteen*		The People vs. Larry Flynt ★★★ ('96) 'R'			
	SHO2	‹True Grit ★★★›		(4:55) Shooter ★★› ('07, Action) 'R'				Beverly Hills Cop ★★★ ('84) 'R'		(:45) Beverly Hills Cop II ★★› ('87) 'R'				Beverly Hills Cop III ★★ ('94) 'R'			
	SHOBET	‹Losing Isaiah ★★★		Pirates ('21, Comedy) 'NR'		(:20) Changing Lanes ★★★ ('02)		Boxing				Breaking ★★› ('22) 'PG-13'		(:45) Movie			
	SHOF	‹Fly Away Home ('96)		Imagine That ★★ ('09, Children's) 'PG'				Agent Revelation ('21) 'NR'			Paradise Hills ('19, Suspense) 'NR'			Broken Diamonds ('21)		Our	
	SHON	Grace and Grit ('21, Romance) *Mena Suvari* 'R'				Boyhood ★★★★ ('14, Drama) *Ellar Coltrane* 'R'				(:45) Dazed and Confused ★★★ ('93) 'R'				The Djinn ('21, Horror) 'R'			
	SHOS	‹The Holiday ★★›		The Souvenir ('19, Romance) *Tom Burke* 'R'				The Souvenir Part II ('21, Drama) 'R'				Tammy's Always Dying ('19) 'NR'		Red Rocket ★★★ ('21) 'R'			
	SHOWN	‹After.Life ★› ('09)		(:15) The Opposite of Sex ★★★ ('98) 'R'				Murder in Big Horn		How She Move ★★★ ('07)			Just Another Girl			(:15) Watermeln Wm	
	SHOX	‹Terminator Genisys ★★ ('15)			(:40) Source Code ★★★ ('11)			(:15) Panama ('22, Action) *Cole Hauser* 'R'				Boxing From Dec. 11, 2015.				(:10) Gladiator ('00) 'R'	
	TMC	‹Time Now ('21, Suspense) 'NR'			(:25) New York Ninja ('21) 'NR'			The Last Castle ★★› ('01, Suspense) 'R'				(:15) Sin City: A Dame to Kill For				Crawlspace ('22) 'R'	
STARZ	STARZ	‹Annie ★› ('14) 'PG'		(4:53) Jumanji: The Next Level ★★› ('19)				The Equalizer ★★› ('14, Action) 'R'				(:15) The Equalizer 2 ★★ ('18, Action) *Pedro Pascal* 'R'				(:20) Sicario	
	STRZCI	‹Port Authority ('19) 'R'		(:08) Jayne Mansfield's Car ★★ ('12) 'R'				(:11) Dear White People ★★★ ('14) 'R'				Rounders ★★› ('98, Drama) *Matt Damon* 'R'				Boundaries ('18)	
	STRZCO	‹Ladybugs ★ ('92)		(:11) Admission ★★› ('13) *Tina Fey* 'PG-13'				Men in Black: International ★★ ('19)				(8:57) Sex Tape ★› ('14) 'R'			Why Did I Get Married Too?		
	STRZED	‹Beautiful	(:22) The Human Factor ('19)			(:11) Unbearable Weight of Massive Talent				Assault on Precinct 13 ★★★ ('05) 'R'				(9:51) The Black Dahlia ★★› ('06) 'R'			
	STRZIB	‹Paradise Highway ('22) 'R'			(:17) Sex Trafficking		The Brothers ★★★ ('01) 'R'			(:15) Tyler Perry's Madea Goes to Jail ★★				P-Valley		P-Valley *Snow*	
	STRZKF	‹It Takes Two ★› ('95) 'PG'			(:27) Early Man ★★★ ('18) 'PG'			(6:57) Little Women ★★★› ('19) 'PG'				(:13) Jingle All the Way ★★ ('96)		(:44) Dunston Checks In ★★★			
STARZ ENCORE	ENCORE	‹Once Upon a Time… In Hollywood ★★★›				Derailed ★★ ('05, Suspense) 'R'				Spider-Man: Far From Home ★★★› ('19)				(:13) A Mouthful of Air ★★› ('21) 'R'			
	EACTN	‹The Touch ★★ ('02) 'PG-13'			(:18) Way of the Dragon ★★›			Alice ★★ ('22, Drama) 'R'			(:42) The Brothers Grimm ★★ ('05) 'PG-13'			(:43) Death Sentence ★★ ('07)			
	ECLASS	‹Bridget	(:26) Dragonfly ★★ ('02) 'PG-13'			(:12) The Young and Prodigious T.S. Spivet				The Natural ★★★› ('84, Drama) *Robert Redford* 'PG'				(:20) Oz the Great and Powerful			
	EBLACK	(:12) Blue Collar ★★★ ('78, Drama) 'R'				(:08) Gridlock'd ★★› ('97) 'R'			(:42) Tazmanian Devil ('20, Drama) 'NR'				(:45) RENO 911!: Miami ★★ ('07)		(:08) Dance Flick ★★		
	EFAMLY	‹The Eagle Huntress	(:11) That Thing You Do! ★★★ ('96) 'PG'					Babysitters Beware			(:13) The Sandlot 2 ('05, Children's) 'PG'			(9:52) Mrs. Doubtfire ★★★ ('93) 'PG'			
	ESUSP	‹Bent ('18)	(:36) Phoenix ★★› ('98, Crime Drama)				(:26) The Gateway ('21)			Hellboy II: The Golden Army ★★★ ('08)				Life ★★› ('17, Science Fiction)			
	EWESTN	Fargo	(:29) Riflem.	(4:56) The Virginian		(:15) Angel and the Badman ★★★ ('47)				(7:56) Hombre ★★★› ('67, Western) 'NR'				(9:47) The Mountain Men ★ ('80)		(:28) Proud	
MGM	MGM+	‹Dirty Grandpa ★›		(:15) Bewitched ★★ ('05, Romance-Comedy)				The Pink Panther ★★★› ('63, Comedy)				The Return of the Pink Panther ★★★ ('75)				(10:55) Pink Panther	
	MGMMAR	‹Dead Presidents ('95)		(4:50) Black Rain ★★★ ('89, Crime Drama)				Blacklight ★› ('22, Action)			(:45) Wrath of Man ★★› ('21, Action)				(:45) Rob Roy ★★★ ('95)		
	MGMHT	‹Down to Earth ★› ('01)			(:25) Nacho Libre ★★› ('06)			Anchorman 2: The Legend Continues ('13)				Jackass Forever ★★★ ('22)			(:40) Jackass-Bad Grandpa		

CENTRAL	4 PM	4:30	5 PM	5:30	6 PM	6:30	7 PM	7:30	8 PM	8:30	9 PM	9:30	10 PM	10:30	11 PM	11:30
MOUNTAIN	3 PM	3:30	4 PM	4:30	5 PM	5:30	6 PM	6:30	7 PM	7:30	8 PM	8:30	9 PM	9:30	10 PM	10:30
A&E	The First 48		The First 48		The First 48		The First 48 (N)		Accused: Guilty		Taking the Stand (N)		The First 48		The First 48	
AHC	Hitler's Empire		Project Nazi		Project Nazi		Manhunt: Kill		Manhunt: Kill		Manhunt: Kill		Manhunt: Kill		Manhunt: Kill	
AMC	(:15) Point Break ★★★ ('91, Action) *Patrick Swayze, Keanu Reeves*						Now You See Me ★★› ('13, Comedy-Drama)						Now You See Me 2 ★★ ('16, Adventure) *Jesse Eisenberg*			
APL	Edge of Alaska		Edge of Alaska		Edge of Alaska		Edge of Alaska		Edge of Alaska		Edge of Alaska		Edge of Alaska		Edge of Alaska	
AXSTV	Hot Ones	Hot Ones	The Big Interview		IMPACT in 60		IMPACT Wrestling				Pro Wrestling		IMPACT Wrestling			
BBCA	‹Mortal	Hostage ★★ ('05, Action) *Bruce Willis, Kevin Pollak*					Pulp Fiction ★★★★ ('94, Crime Drama) *John Travolta*						Hitman ★★ ('07, Action) *Timothy Olyphant*			
BET	‹Meet the Blacks 2		Payne	Payne	Payne	Payne	Payne	Payne	New York Undercover		New York Undercover		New York Undercover		Martin	Martin
C&I	Nightwatch *In Sync*		Panic 9-1-1		Nightwatch		Panic 9-1-1		City Confidential		Panic 9-1-1		City Confidential		Panic 9-1-1	
CMT	Last Man	Last Man	Last Man	Last Man	Last Man	Last Man	Mom	Mom	Mom	Mom	Mom	Mom	Mom	Mom	Gold Girls	Gold Girls
CNBC	Fast Money (N) (L)		Mad Money (N)		Shark Tank		Shark Tank		Shark Tank		Shark Tank		Shark Tank		TBA	
CNN	Jake Tapper (L)		Situation Room (L)		Erin Burnett OutFront		Anderson Cooper 360		CNN Tonight (N) (L)		CNN Tonight (N) (L)		CNN Tonight (N) (L)		Anderson Cooper 360	
COM	The Office	The Office	The Office	The Office	The Office	The Office	The Office	The Office	The Office	The Office	The Office	The Office	Daily Show	South Park	South Park	South Park
COOK	Zimmern	Zimmern	Delicious	Delicious	Delicious	Delicious	Bizarre	Bizarre	Bizarre	Delicious	Burgers	Burgers	Burgers	Burgers	Bizarre	Bizarre
DISC	BattleBots *Bad Blood*				BattleBots (N)		BattleBots (N)						BattleBots		BattleBots	
DISN	Jessie	Jessie	Raven	Raven	Holly H.	Holly H.	Jessie	Jessie	Jessie	Bunk'd	Bunk'd	Bunk'd	Sydney	Sydney	Jessie	Jessie
DLC	Killer Outbreaks		Killer Outbreaks		Killer Outbreaks		Mystery Diagnosis		Mystery Diagnosis		Mystery Diagnosis		Mystery Diagnosis		Mystery Diagnosis	
ESPN	Around	Interruption	SportsCenter (L)		Women's College Basketball (L)				NHL Hockey *New Jersey Devils at St. Louis Blues* (L)				SportsCenter With Scott Van Pelt (L)			
ESPN2	NFL Live		Wager	The Point	College Basketball *Houston at SMU* (L)				College Basketball *Ohio State at Iowa* (L)				College Basketball *Stanford at UCLA* (L)			
EWTN	Web/Faith	Marriage	News	Vaticano	Daily Mass: Olam		The World Over *News* (N)		News	Rosary	Pro-Life	Catholic	Women of	Real	Daily Mass: Olam	
FLIX	‹Death at a Funeral		Stir Crazy ★★★ ('80, Comedy) *Gene Wilder*				Confessions of a Dangerous Mind ★★★				Bad Santa ★★★ ('03, Comedy)				Zodiac ★★★› ('07)	

Not all networks are available in all areas.

CENTRAL	4 PM	4:30	5 PM	5:30	6 PM	6:30	7 PM	7:30	8 PM	8:30	9 PM	9:30	10 PM	10:30	11 PM	11:30
MOUNTAIN	3 PM	3:30	4 PM	4:30	5 PM	5:30	6 PM	6:30	7 PM	7:30	8 PM	8:30	9 PM	9:30	10 PM	10:30
FNC	The Five **(N)** (L)		Special Report (L)		Jesse Watters Prime		Tucker Carlson Ton		Hannity **(N)** (L)		The Ingraham Angle **(N)** (L)		Gutfeld! **(N)**		Fox News at Night **(N)** (L)	
FOOD	Beat Bobby	Beat Bobby	Beat Bobby	Beat Bobby	Beat Bobby	Beat Bobby	Restaurant: Impossible **(N)**		Beat Bobby	Beat Bobby	Beat Bobby	Beat Bobby	Beat Bobby	Beat Bobby	Beat Bobby	Beat Bobby
FREFM	◂**Think Like a Man** ★★› ('12)		**The Waterboy** ★› ('98, Comedy) *Kathy Bates*				**The Intern** ★★› ('15, Comedy-Drama) *Robert De Niro*				The 700 Club				The Office	The Office
FS1	NASCAR Truck Se		NASCAR RaceDay (L)		NASCAR Cup Series *Bluegreen Vacations Duel 1 At DAYTONA* (L)				TBA				College Basketball *California at USC* (L)			
FX	◂**X Men**		**Thor** ★★★ ('11, Action) *Chris Hemsworth*				**Ant-Man and The Wasp** ★★★ ('18, Action) *Paul Rudd*				**Ant-Man and The Wasp** ★★★ ('18, Action) *Paul Rudd*					
FXM	◂**Speed**		(:20) **Speed 2: Cruise Control** ★› ('97, Action)				(6:55) **I, Robot** ★★› ('04, Science Fiction)				(:15) **I, Robot** ★★› ('04, Science Fiction) *Will Smith*				**Iron Mask**	
FXX	Simpsons	Simpsons	Simpsons	Simpsons	Simpsons	Simpsons	Family Guy	Family Guy	Family Guy	Family Guy	Family Guy	Family Guy	Burgers	Burgers	Burgers	Burgers
GMSHW	Chain Rea.	Chain Rea.	Ma. Minds	Puzzler	Switch **(N)**	America	America	America	The $100,000 Pyramid		FamFeud	FamFeud	FamFeud	FamFeud	FamFeud	FamFeud
GOLF	◂ PGA Tour Golf *The Genesis Invitational, First Round* (L)						Golf Central (L)		PGA Tour Golf *The Genesis Invitational, First Round*				DP Tour Golf (L)			
HALL	◂**Valentine-Vine**		**Caribbean Summer** ('22) 'TVG'				**A Paris Proposal** ('23, Romance-Comedy) 'TVG'				Gold Girls	Gold Girls	Gold Girls	Gold Girls	Gold Girls	Gold Girls
HALLMV	Psych		Psych		Psych *Ghosts*		Drop Dead Diva		Drop Dead Diva		**Long Lost Christmas** ('22, Drama) 'TVG'				**The Color of Rain**	
HGTV	Christina in the Country		Christina in the Country		Christina in the Country		Christina in the Country **(N)**		Married to Real Estate **(N)**		Hunters	Hunt Intl	Married to Real Estate **(N)**		Christina in the Country	
HIST	Swamp People: Serpent		Swamp People: Serpent		Swamp People		Swamp People *Flying Gators* **(N)**		Swamp People		Swamp People				Swamp People	
HSN	Gems by Valitutti		Fashion & Accessories		Anuschka Handbags		Gotta See G by Giu		The List with Debbie D -		The List with Debbie D -		The List with Debbie D -		Chef Curtis Stone - Live	
ID	Deadly Secret		Deadly Secret		Deadly Secret		48 Hours on ID		Blood Relations **(N)**		Death- South		Murder- West		Blood Relations	
IFC	Scrubs	Scrubs	Scrubs	Scrubs	Two Men	Two Men	Two Men	Two Men	Two Men	Two Men	Two Men	Two Men	Two Men	Two Men	Two Men	Two Men
INSP	Cheyenne		Rawhide		Gunsmoke *Cale*		Fargo	Fargo	Gunsmoke		Gunsmoke	Gunsmoke	Fargo	Fargo	Gunsmoke	
LIFE	Castle		Castle		Castle		Movie				**Kidnap** ★★ ('17, Action) *Halle Berry*				Movie	
LMN	◂**Her Fatal**		**Mother's Deadly Son** ('22, Suspense)				**Who Killed Our Father?** ('23, Suspense)				**Trapped by My Father's Killer** ('20, Suspense)				**Who Killed**	
MAGN	Barnwood Builders		Barnwood Builders		Barnwood Builders		Craftsman	Craftsman	Barnwood Builders		Barnwood Builders		Barnwood Builders		Barnwood Builders	
MOTOR	Bitchin' Rides		Garage Squad		Texas Metal		2022 Performance		Brenton SEMA Special		Roadkill		The Best of	Roadkill	Brenton SEMA Special	
MPLEX	◂**A Royal Night Out**		**Dear God** ★★ ('96, Comedy) *Greg Kinnear*				(6:54) **Searching for Bobby Fischer**		(:45) **Bebe's Kids** ★★› ('92)				(9:59) **A Royal Night Out** ★★★		(:37) **Moms**	
MSNBC	◂Deadline: White Hou		The Beat With (L)		The ReidOut **(N)** (L)		All In With Chris Haye		Alex Wagner Tonight **(N)** (L)		The Last Word With (L)		11th Hour (L)		Alex Wagner Tonight	
NATGEO	Port Protection Alaska		Port Protection Alaska		Life Below Zero: Port		Life Below Zero: Port		Port Protection Alaska **(N)**		(:15) Life Below Zero			Port Protection Alaska	(:45) Next	
NGWLD	Critter Fixers		Cesar Millan		Cesar Millan		Cesar Millan		Cesar Millan		Animal Kingdom		Animal Kingdom		Cesar Millan	
OWN	20/20 on OWN		20/20 on OWN		20/20 on OWN		On the Case, Zahn		On the Case, Zahn		On the Case, Zahn		On the Case, Zahn		On the Case, Zahn	
OXYG	Snapped: Killer Couples				Dateline: Unforgettable				Dateline: Unforgettable				Accident, Suicide		Accident, Suicide	
PARMT	Two Men	Two Men	Two Men	Two Men	Two Men	Two Men	**The Day After Tomorrow** ★★› ('04, Action) *Dennis Quaid*						**Olympus Has Fallen** ★★› ('13, Action)			
POP	FBI		FBI		FBI		NCIS: New Orleans		NCIS: New Orleans		NCIS: New Orleans		FBI		FBI	
QVC	Shopping		Shopping		Shopping		Down Home with David						Susan Graver Style		Shopping	
SCI	Strange Evidence		Strange Evidence		What on Earth?		What on Earth?		What on Earth? **(N)**		What on Earth?		What on Earth?		What on Earth?	
SMITH	Inside the Factory		Air Disasters		Air Disasters		Hell Below		Hell Below		Hell Below		Sink.- Lusitania		Hell Below	
SONY	◂**Decision at Sundown**		**Into the Sun** ★★› ('05, Action)				(6:55) **One False Move** ★★› ('91) *Bill Paxton*				(8:55) **Armored** ★★ ('09)			**One False Move** ★★› ('91)		
SUND	Law & Order		Law & Order		Law & Order		Law & Order		Law & Order		Law & Order		Law & Order		Law & Order	
SYFY	Charmed *Size Matters*		Charmed		Charmed *Brain Drain*		Charmed *Black As Cole*		Charmed		Charmed		Charmed		Charmed	
TBN	Graham	Graham	Joel Osteen	Harvest	The Potter's	Centerpoint	Praise		History	Insights	Watchman	Centerpoint	Praise		Prince	Joel Osteen
TBS	Sheldon	Sheldon	Sheldon	Sheldon	Big Bang	Big Bang	Big Bang	Big Bang	Big Bang	Big Bang	Imp. Jokers	Imp. Jokers	Sheldon	Sheldon	**American President**	
TCM	◂**The Loved One** ('65)		(:15) **Them!** ★★★ ('54, Science Fiction)				**West Side Story** ★★★★ ('61, Musical) *Natalie Wood*						(:15) **Popi** ★★★› ('69, Comedy-Drama)			
TLC	◂One Ton Family *Part 2*		My 600-Lb. Life		My 600-Lb. Life		My 600-Lb. Life **(N)**				1000-Lb. Best Friends **(N)**		Too Large		My 600-Lb. Life	
TNT	◂**The Replacements** ★★› ('00)		Game		Tip-Off		NBA Basketball *Milwaukee Bucks at Chicago Bulls* (L)				NBA Basketball *Los Angeles Clippers at Phoenix Suns* (L)				In NBA	
TRU	Imp. Jokers	Imp. Jokers	Imp. Jokers	Imp. Jokers	Imp. Jokers	Imp. Jokers	Imp. Jokers	Imp. Jokers	Imp. Jokers	Imp. Jokers	Imp. Jokers	Jokes	Jokes	Jokes	Imp. Jokers	Jokes
TRAVEL	Ghost Adventures		Ghost Adventures		Ghost Adventures		Ghost Adventures		TBA		TBA		Ghost Adventures		Ghost Adventures	
TVLAND	Andy G.	Andy G.	Andy G.	Andy G.	Andy G.	Andy G.	Raymond	Raymond	Raymond	Raymond	Raymond	Raymond	King	King	King	King
UNIV	Primer impacto **(N)** (L)		Noticiero	Noticiero (L)	La rosa de Guadalupe		La herencia **(N)**		Los ricos también lloran **(N)**		La madrastra **(N)**		Noticiero	Notici	Contacto deportivo **(N)** (L)	
UP	Reba	Reba	Reba	Reba *Pilot*	Reba	Reba	Mystic **(N)**	Wild at Heart		Last Man	Last Man	Last Man	Blue Bloods		Blue Bloods	
USA	Law & Order: SVU		Law & Order: SVU		Law & Order: SVU		**Guardians of the Galaxy Vol. 2** ★★★ ('17, Science Fiction)						**Speed** ★★★› ('94, Action) *Keanu Reeves*			
WE	Law Order: CI		Law Order: CI		Law Order: CI		Growing Up Hip Hop		Growing Up Hip Hop **(N)**		Kold x Windy **(N)**		Partners in Rhyme **(N)**		Growing Up Hip Hop	

BROADCAST	4 PM	4:30	5 PM	5:30	6 PM	6:30	7 PM	7:30	8 PM	8:30	9 PM	9:30	10 PM	10:30	11 PM	11:30
ABC	Local Programs			News	Local Programs		The Parent Test		The Parent Test **(N)**		The Chase **(N)**		Local Pro	Jimmy Kimmel Live!	(:37) N'tline	
CBS	Local Programs			News	Local Programs		Sheldon	Ghosts	So Help Me Todd		CSI: Vegas		Local Pro	Late Show-Colbert	(:37) Corde	
FOX	Local Programs						Next Level Chef **(N)**		Animal	Kat	Local Programs					
NBC	Local Programs		Local Pro	News	Local Programs		Law & Order **(N)**		Law & Order: SVU		Law & Order		Local Pro	Tonight Show	(:37) Meyers	
CW	Local Programs		Local Programs				Walker **(N)**		Walker Independence **(N)**		Local Programs					
PBS*	Fight the Power: How		BBC News	News	PBS NewsHour **(N)**		Old House	Old House	La Otra Mirada *There Is No Failure* **(N)**		Old House		Amanpour-Co		Old House	Old House
ANTENNA	Family Ties	Family Ties	One Day	One Day	3's Comp.	3's Comp.	Jeffersons	Jeffersons	B. Miller	B. Miller	Johnny Carson		Designing	Designing	Becker	Becker
COZI	Bones		Bones		Bones		Frasier	Frasier	Frasier	Frasier	Roseanne	Roseanne	The Nanny	The Nanny	Las Vegas	
H&I	MacGyver *Eagles*		Walker, Texas Ranger		Walker, Texas Ranger		Star Trek *The Man Trap*		Star Trek: Next		Star Trek: Deep Space		Star Trek: Voyager *Q2*		Star Trek: Enterprise	
ION	Chicago P.D. *Gone*		Chicago P.D. *Closer*		Chicago P.D. *Adrift*		Chicago P.D.		Chicago P.D.		Chicago P.D. *Memory*		Chicago P.D.		Chicago P.D.	
METV	Adam-12	Adam-12	The A-Team		M*A*S*H	M*A*S*H	Andy G.	Andy G.	Hillbillies	Green Acre	Heroes	Heroes	C. Burnett	Perry Mason	Zone	

◂ = Program already in progress; **(N)** = New program/episode; ♲ = Live sports event.
*PBS programming varies regionally. Check your local stations for programming availability.

	CENTRAL	12 AM	12:30	1 AM	1:30	2 AM	2:30	3 AM	3:30	4 AM	4:30	5 AM	5:30	6 AM	6:30	7 AM	7:30
	MOUNTAIN	11 PM	11:30	12 AM	12:30	1 AM	1:30	2 AM	2:30	3 AM	3:30	4 AM	4:30	5 AM	5:30	6 AM	6:30
HBO	HBO	◂District 9 ★★★› ('09) 'R'		(:25) Cop Land ★★★ ('97) 'R'		(:10) Cooties ('14, Comedy) 'R'		(:40) David McCullough		(:25) Hugo ★★★› ('11, Adventure) 'PG'						Hobbit	
	HBO2	◂Notorious	(:40) The Company Men ★★★ ('10) 'R'			(:25) The Master ★★★› ('12, Drama) 'R'		(:45) The Pick-Up Artist ★★›						(:10) Warrior ★★★ ('11, Action) 'PG-13'			
	HBOC	◂Colossal ★★★ ('16, Comedy) 'R'		(:45) I Love You, Beth Cooper ★ ('09) 'PG-13'		(:27) Teen Wolf ★★ ('85) 'PG'		The Rugrats Movie ★★ ('98) 'G'		(:20) Lucas ★★★ ('86) 'PG-13'							
	HBOF	◂The Divergent Series: Allegiant ★› ('16)		(1:51) Free Willy 3: The Rescue		(:17) Joe Versus the Volcano ('90)		K'garten	(:29) Happi	(5:56) Curi	(:21) Crash	(6:48) Music	(:39) Amer				
	HBOS	◂Amsterdam ★★ 'R'		(:15) The Adderall Diaries ★★ 'R'		(:45) Scary Movie 3 ★★ ('03)		(:10) The Two Faces of January ★★★ ('14)		(5:50) Driving Miss Daisy ('89) 'PG'						Bride	
	HBOZ	◂The Eye	(:20) The Host ★› ('13) *Saoirse Ronan* 'PG-13'			(:26) The Eyes of My Mother ★★★ ('16, Horror) 'R'		Every Secret Thing ★★ ('14) 'R'						Frank ★★★ ('14) 'R'			
CINEMAX	MAX	◂Species 'R'	(:38) Rain Man ★★★★ ('88, Drama) *Dustin Hoffman* 'R'			(2:53) Macbeth ★★★ ('15, Drama) 'R'		(4:47) Stealing Harvard		(:13) Hunter Killer ★★ ('18, Action) 'R'							
	MMAX	◂Lara Croft Tomb Raider: The Cradle of Life		(1:53) Black Hawk Down ★★★› ('01, War) 'R'				(:18) Master				(:39) Robin Hood: Men in Tights ★★› ('93)				(:24) 8	
	AMAX	◂Card	(:19) The Raid: Redemption ('11)		Halloween Kills ★★ ('21) 'R'			(:45) Ride Along ★★ ('14, Comedy) 'PG-13'				(:25) Beautiful Creatures ★★› ('13) 'PG-13'				(:29) Misse	
	5MAX	◂Fools Rush In ★★		(:10) Narc ★★★ ('02, Crime Drama) 'R'				(2:56) Urban Cowboy ★★★ ('80) 'PG'				(:11) Mannequin ★★ ('87) 'PG'		(:40) Last Night ('10, Drama) 'R'			
	MVMAX	◂Stephen King's Silver Bullet ★★		Make Your Move ★★ ('13) *Boa* 'PG-13'				(:25) High Anxiety ★★› ('77)				Mass Ave		(:20) Damien: Omen II ★★› 'R'		(:07) Young Frank	
	OMAX	◂Santa	(:18) From Dusk Till Dawn 2			(1:47) Disturbing Beh.		(:11) The Bourne Supremacy ★★★ ('04)				The Secret Life of Walter Mitty ★★› ('13)				(6:55) Haunting in CT	
	THMAX	◂Killers		(:45) The Brothers Bloom ★★› ('08) 'PG-13'			(:39) Fire With Fire ('12, Action) 'R'			(:17) Once Upon a Time				(:14) The Delta Force ★★ ('86, Action) 'R'			
SHOWTIME/TMC	SHO	(:15) Dead for a Dollar ('22, Western) 'R'				Out of the Blue ('22, Suspense) 'R'				(3:55) Untamed Heart ★★★				(:45) Benny & Joon ★★★ ('93) 'PG'			Boyhood
	SHO2	(:15) A Haunted House ★› ('13)		(:45) Fatal Attraction ★★★› ('87) 'R'				(:45) Eve's Bayou ★★★› ('97, Drama) 'R'						Zodiac ★★★› ('07, Crime Drama) *Mark Ruffalo* 'R'			
	SHOBET	◂Movie	Your Honor		Grace	Richard Pryor: Omit the Logic 'R'		The One and Only Dick Gregory ('21) 'NR'						Aquarium of the Dead ('21) 'NR'		Moonlight ★★★›	
	SHOF	◂Our Ghosts ('21) 'NR'		(:15) Debunkers, Inc. ('17) 'NR'		(:45) Ski Patrol ★› ('90, Comedy) 'PG'				(:20) Hoops U				(5:50) Menashe ('17)		(:15) Love Story ('70)	
	SHON	Pete Lee: Tall, Dark		Attica ★★★› ('21, Documentary) 'NR'				Freedom Writers ★★★ ('07, Drama) 'PG-13'				Nothing Compares ('22) 'NR'		(:45) Pirates ('21, Comedy) 'NR'			
	SHOS	◂Red	(:40) Snake Eyes ★› ('98, Suspense) 'R'				Who Killed Cooper Dunn? ('22)		Adrift ★★★ ('18) 'PG-13'			(:40) But I'm a Cheerleader ★★				True Grit ('10)	
	SHOWN	◂Watermln	(:45) Funny Women of a Certain Age			Romeo & Juliet ★★ ('13, Romance) 'PG-13'			Deadly Cuts ('21, Comedy) 'NR'			Ms. Purple ('19, Drama) 'NR'				Meet Me in the	
	SHOX	◂Gladiator ★★★› ('00) 'R'		(:45) Spotli		Small Soldiers ★★› ('98, Comedy) 'PG-13'			NYC Point Gods			Hard Rain ★› ('98, Action) 'R'				(:10) Stillwater ★★›	
	TMC	◂Crawl	Assault on Precinct 13 ★★★			Climax ★★› ('18) 'R'			(:45) Meek's Cutoff ★★★ ('10, Western) 'PG'			The Fits ★★★›				(:45) Broadcast Signal Intrusion	
STARZ	STARZ	◂Sicario: Day of the Soldado ('18)		(:26) Homefront ★★ ('13) 'R'				(:10) The Equalizer 2 ★★ ('18, Action) 'R'				(:13) Paul Blart: Mall Cop 2 ★ ('15) 'PG'				(6:51) The Grudge ('20)	
	STRZCI	◂Boundaries ★★› 'R'		(12:48) Nine Days ('20, Fantasy) *Zazie Beetz* 'R'				(2:57) Oscar Nom Short: Live Action				6 Days ('17, Action) 'R'				(:39) The Squid and the Whale 'R'	
	STRZCO	◂Married	(:38) Necessary Roughness ★★› ('91)			Made ★★› ('01) 'R'				(:10) Talk to Me ★★★ ('07, Biography) 'R'				(:13) Silver Linings Playbook ★★★› ('12) 'R'			
	STRZED	◂Gallowwalkers ('12, Action) 'R'		A Good Year ★★ ('06) 'PG-13'				The Professor and the Madman ('19)				(:42) Flight of the Phoenix ★★› ('04)				(:37) Erago	
	STRZIB	P-Valley		(:15) Good ('20, Drama) 'NR'		(:36) Jumanji: The Next Level ★★› ('19)				(:41) Queen of Glory ('21) 'NR'		About Last Night ★★★ 'R'				(:45) Bopha	
	STRZKF	(:13) Cattle Hill ('18) 'NR'		(:20) The Red Turtle		(:42) Hoodwinked Too				(:10) Dunston Checks In ★★★		(:39) Pit ...		Pit ...	(:25) Pit ...	(:11) The Snow Queen:	
STARZ ENCORE	ENCORE	Alien Resurrection ★★› ('97) 'R'				(1:55) To Decadence		(2:59) French Exit ★★› ('20) 'R'				(4:56) T2 Trainspotting ★★★ ('17) 'R'				(6:57) Charlie's Angels	
	EACTN	◂Death Sen	Resident Evil: The Final Chapter ★★ 'R'				(:20) Kiss of the Dragon ★★› 'R'			(3:59) The Touch ★★ ('02, Action)		(:25) My Hero Academia				(:12) Galaxy Quest	
	ECLASS	◂Oz Great	My Super Ex-Girlfriend ★★			(:12) Gangs of New York ★★★› ('02, Historical Drama) 'R'						Nothing Left to Fear ★ ('13)			(:45) Bachelor Party ★★ ('84) 'R'		
	EBLACK	◂Dance Flk	Aliens ★★★★ ('86, Science Fiction) *Carrie Henn* 'R'					(2:54) The Fourth Angel ★★ ('01)		State Property ★› ('02) 'R'				State Property 2 ★★ ('05)		(:39) Aliens	
	EFAMLY	◂Mr. Church ★★ ('16) 'PG-13'		(:44) Oddball ('15, Children's) *Alan Tudyk* 'NR'		(:44) Hope Springs Eternal ('18)						Thumbelina ★★ ('94) 'G'			Spark: A Space Tail ★›		
	ESUSP	◂Easy Money ★★★ ('10, Suspense)				(1:55) Don't Breathe 2 ★★ ('21)		(:36) Approaching the Unknown				(:09) Alien Nation ★★› ('88)			(:42) Phoenix ★★› ('98)		
	EWESTN	◂The Proud Ones ('56)		High Noon ★★★★ ('52)				(:28) Hombre ★★★› ('67, Western) 'NR'		(:19) Angel and the Badman ('47)			Lawman	(:26) Deputy	(6:53) Fargo	(:20) Riflem.	
MGM	MGM+	◂Pink	(:40) The Out-of-Towners ★★›		(:15) God.-Harlem			(:15) The Glass Castle ★★› ('17, Biography) *Brie Larson*				(:25) A Night at the Roxbury ★›			(6:50) Hondo ★★★		
	MGMMAR	◂Rob Roy ★★★ ('95)		The Weekend ('18, Comedy)				Georgetown ('19)		(:15) The Apartment ★★★★ ('60, Comedy-Drama)				(:25) Blacklight ★› ('22, Action)			
	MGMHT	(:15) Nacho Libre ★★› ('06, Comedy)				(1:50) Home for the Holidays ('95)			Summer Days, Summer Nights ('18)					(:20) Hard Night Falling ('19)		(6:50) Superstar ★›	

	CENTRAL	12 AM	12:30	1 AM	1:30	2 AM	2:30	3 AM	3:30	4 AM	4:30	5 AM	5:30	6 AM	6:30	7 AM	7:30
	MOUNTAIN	11 PM	11:30	12 AM	12:30	1 AM	1:30	2 AM	2:30	3 AM	3:30	4 AM	4:30	5 AM	5:30	6 AM	6:30
	A&E	The First 48		The First 48		The First 48		Paid Programs					Joyce M.	Parking	Parking	Parking	Parking
	AHC	Manhunt: Kill		Manhunt: Kill		Manhunt: Kill		Project Nazi		Project Nazi		Deadliest Tech		Deadliest Tech		Combat Tech *ROVs*	
	AMC	◂Now You	Dark Winds		(:39) Dark Winds		(:41) Dark Winds *K'e*		(:44) Dark Winds *Hooghandi*			Paid Programs					
	APL	Edge of Alaska		Edge of Alaska		Edge of Alaska		Edge of Alaska		Edge of Alaska		Dogs 101		Secret Life-Zoo		The Zoo: San Diego	
	AXSTV	Pro Wrestling		IMPACT in 60		Get Out! **(N)**	Get Out! **(N)**	Paid Programs								Cyndi Lauper	
	BBCA	Pulp Fiction ★★★★ ('94, Crime Drama) *John Travolta*						Hitman ★★ ('07, Action) *Timothy Olyphant*				Stooges	Star Trek: Next		Star Trek: Next		Star Trek
	BET	Martin	Martin	Martin	Martin	Prince	Prince	Browns	Browns	Browns	Browns	Browns	Browns	Browns	Browns	Live Single	Live Single
	C&I	City Confidential		Panic 9-1-1		City Confidential		Nightwatch *Family Ties*		Nightwatch		Paid Programs				American Justice	
	CMT	Gold Girls	Gold Girls	Gold Girls	Gold Girls	CMT Music		CMT Music		CMT Music		CMT Music		CMT Music		CMT Music	
	CNBC	TBA		Dateline (Part 1 of 2)		Dateline (Part 2 of 2)		Street Signs **(N)** (L)		Worldwide Exchange **(N)** (L)		Squawk Box **(N)** (L)					
	CNN	CNN Tonight		CNN Tonight		CNN Tonight		CNN Newsroom Live **(N)** (L)		Early Start C. (L)		CNN This Morning **(N)** (L)		CNN This Morning **(N)** (L)		CNN This Morning **(N)** (L)	
	COM	South Park	Daily Show	South Park	South Park	South Park	South Park	South Park	South Park	Paid Programs				Brooklyn	Brooklyn	Futurama	Futurama
	COOK	Bizarre	Delicious	Burgers	Burgers	Burgers	Burgers	Paid Programs						Symon's	Symon's	Food Truck	Food Truck
	DISC	◂BattleBots				BattleBots		Deadliest Catch		Deadliest Catch		Parker's Trail		Parker's Trail		Parker's Trail	
	DISN	Bunk'd	Raven	Raven	Cali Style	Cali Style	Austin	Austin	Bunk'd	Bunk'd	Big City	Ladybug	(:25) Ladyb	(5:50) Duck	(:40) Amphi	Big	Spidey
	DLC	Mystery Diagnosis		Mystery Diagnosis		Mystery Diagnosis		Killer Outbreaks		Killer Outbreaks		Baby Story	Baby Story	Baby Story	Baby Story	Addicted *Amanda*	
	ESPN	SportsCenter (L)		SportsCenter (L)		SportsCenter		NHL Hockey *New Jersey Devils at St. Louis Blues*				SportsCenter		SportsCenter (L)		Get Up (L)	
	ESPN2	NFL Live		Around	Interruption	UFC Archival		SportsCenter		SportsCenter		Keyshawn, JWill and Max (L)				SportsCenter (L)	
	EWTN	World Over Live		News	Marriage	The Bench	At Home	Web/Faith	Battle	EWTN on Location		Theology	Choices	Stations	Rosary	Daily Mass: Olam	
	FLIX	◂Zodiac ★★★› ('07)		(:15) Desperado ★★› ('95, Action)				Last Action Hero ★★ ('93, Action)				(:15) A River Runs Through It ★★★› ('92, Drama)				(:20) Unta	

Not all networks are available in all areas.

CENTRAL	12 AM	12:30	1 AM	1:30	2 AM	2:30	3 AM	3:30	4 AM	4:30	5 AM	5:30	6 AM	6:30	7 AM	7:30
MOUNTAIN	11 PM	11:30	12 AM	12:30	1 AM	1:30	2 AM	2:30	3 AM	3:30	4 AM	4:30	5 AM	5:30	6 AM	6:30
FNC	Tucker Carlson Tonight		Hannity		The Ingraham Angle		FOX & Friends First **(N)** (L)		FOX & Friends First **(N)** (L)		FOX and Friends **(N)** (L)		FOX and Friends **(N)** (L)		FOX and Friends **(N)** (L)	
FOOD	Beat Bobby	Beat Bobby	Beat Bobby	Beat Bobby	Restaurant: Impossible		Restaurant: Impossible		Paid Programs						Kids Baking	
FREFM	The Office	The Office	Paid Programs		The 700 Club		Paid Programs						black-ish	black-ish	black-ish	black-ish
FS1	NFL Films	NASCAR Cup Series *Bluegreen Vacations Duel 1 At DAYTONA*					TBA		NFL Films		Undisputed		The Carton Show (L)			
FX	**Fantastic Four** ★› ('15, Action) *Miles Teller*				Paid Programs								Mom	Mom	Mom	Mom
FXM	◂**Iron Mask** ('19, Action) *Jackie Chan*				**The Terrorists** ★★ ('74, Suspense)		**Intent to Kill** ★★› ('58, Drama)				**The Detective** ★★★ ('68, Crime Drama)				(6:55) **A Royal Scandal**	
FXX	Futurama	Futurama	Futurama	Futurama	Archer	Archer	Paid Programs						**Monster Hunter** ★★ ('20, Fantasy)			
GMSHW	America	America	Puzzler	FamFeud	FamFeud	FamFeud	Paid Programs						Funny You	Funny You	Tug	Catch 21
GOLF	◂ DP World Tour Golf *Thailand Classic, Second Round* (L)							Lessons	Asian Tour G (L)		Asian Tour Golf *International Series Qatar, Second Round*					
HALL	Frasier	Frasier	Frasier	Frasier	Frasier	Frasier	Cheers	Cheers	Reba	Reba	Reba	Reba	Reba	Reba	Reba	Reba
HALLMV	◂**The Color of Rain**		Murder, She Wrote		Murder, She Wrote		Murder, She Wrote		Monk		Monk		Psych		Psych	
HGTV	Married to Real Estate		Hunters	Hunt Intl	Married to Real Estate		Hunters	Hunters	Hunters	Hunters	Build It Forward		Build It Forward		Build It Forward	
HIST	◂Swamp	Swamp People		Swamp People			Paid Programs				Amazing	Jeremiah	The UnXplained		The UnXplained	
HSN	Chef Curtis Stone - Live		Chef Curtis Stone - Live		Chef Curtis Stone - Live		Chef Curtis Stone - Live		Chef Curtis Stone - Live		Chef Curtis Stone - Live		HSN Today with Tina &		HSN Today with Tina &	
ID	Death- South		Murder- West		48 Hours on ID		Your Worst Nightmare		Your Worst Nightmare		American Monster		American Monster		American Monster	
IFC	Scrubs	Scrubs	Scrubs	Scrubs	Scrubs	Scrubs	Scrubs	Scrubs	Scrubs	Scrubs	Scrubs	Scrubs	Scrubs	(:45) **Planes, Trains & Automobiles**		
INSP	Wagon Train		Wagon Train		The High Chaparral		Campmeeting *Mike Murdock*				Campmeeting		Daniel Boone		The Virginian	
LIFE	◂Movie		**Kidnap** ★★ ('17, Action) *Halle Berry*				Paid Programs				Creflo	Robison	Joyce M.	TBA	**Sorority Stalker** ('18)	
LMN	◂**Who Killed**		**Trapped by My Father's Killer** ('20, Suspense)				Paid Programs				**Deadly Shores** ('18, Suspense) 'TV14'				**Killer Inspiration** ('18)	
MAGN	Barnwood Builders		Barnwood Builders		Craftsman	Craftsman	Salvage	Salvage	Salvage	Salvage	Barnwood Builders		Delicious	Delicious	Delicious	Delicious
MOTOR	Roadkill		The Best of	Roadkill	2022 Performance		Texas Metal		Garage Squad		Junkyard Empire		Iron Resurrection		Mecum Full Throttle	
MPLEX	◂**Moms' Night Out** ★› ('14)			(:17) **Desolation Can**		(:39) **Fun Size** ★› ('12, Comedy)			(:06) **The Ladybug** ('18, Children's)		(:23) **All Creatures**			(:44) **Moms' Night Out** ★› ('14)		
MSNBC	The Last Word With		11th Hour		All In With Chris Hayes		Alex Wagner Tonight		Way Too Early (L)		Morning Joe **(N)** (L)					
NATGEO	◂Next Gen	(:45) Next	Life Below Zero		Life Below Zero		Life Below Zero		Life Below Zero		Paid Programs					
NGWLD	Animal Kingdom		Cesar Millan		Paid Programs								Lost Treasures of Egypt **(N)**		Lost Treasures of Egypt **(N)**	
OWN	On the Case, Zahn		On the Case, Zahn		On the Case, Zahn		Dr. Phil		Dr. Phil		Dr. Phil		Dr. Phil		Dr. Phil (Part 2 of 2)	
OXYG	Green River Killer				Dateline		Dateline		Dateline		Buried in the Backyard		Buried in the Backyard		The Disappearance	
PARMT	◂**Olympus**	**Angel Has Fallen** ★★ ('19, Action) *Gerard Butler*					Paid Programs						Bar Rescue		Bar Rescue	
POP	FBI		FBI		FBI		FBI		FBI		Ghost Whisperer		Ghost Whisperer		Ghost Whisperer	
QVC	Shopping		Shopping		Shopping		Shopping		Shopping		Shopping		Fri-YAY! Fashion Deals With Leah Williams			
SCI	What on Earth?		What on Earth?		What on Earth?		Strange Evidence		Strange Evidence		What on Earth?		What on Earth?		Universe Works	
SMITH	Hell Below		Hell Below		Disasters at Sea		Disasters at Sea		Disasters at Sea		Aerial America		Aerial America		Aerial America	
SONY	◂**One False**	**Armored** ★★ ('09, Suspense)			**The Legend of Zorro** ★★ ('05, Adventure)					(:20) **Golden-Sinbad**			(:15) **Earth vs. the Flying Saucers**		(:45) **Phan**	
SUND	Law & Order		Perry Mason		Perry Mason		Perry Mason		Perry Mason		Andy G.	Andy G.	Andy G.	Andy G.	Andy G.	Andy G.
SYFY	Charmed		Charmed (Part 1 of 2)		Charmed (Part 2 of 2)		Charmed		Charmed		Eureka *E-MC ...?*		Eureka *Sight Unseen*		Eureka	
TBN	Amazing	Praying Grace		Main Stage	Inexplicable		Behind	Business	Jackson	S. Furtick	Joyce M.	Wommack	Turning	Prince	R. Jeffress	Joyce M.
TBS	◂**The American President** ★★★		**Notting Hill** ★★› ('99, Romance-Comedy) *Julia Roberts*						Matters	Matters	Matters	George	George	George	George	George
TCM	◂**Popi** ('69)	**Summer and Smoke** ★★★ ('61, Drama)				(:45) **Marlowe** ★★★ ('69, Mystery)				MGM	**A Lady's Morals** ★› ('30)			**Red Dust** ★★★ ('32, Romance)		
TLC	◂My 600-Lb. Life		1000-Lb. Best Friends		Too Large		Unexpected		Unexpected		Jennifer		Say Yes to the Dress		Say Yes to the Dress	
TNT	◂In NBA	NBA Basketball *Milwaukee Bucks at Chicago Bulls*					Game	Game	NCIS: New Orleans		Charmed *Hulkus Pocus*		Charmed		Charmed	
TRU	Jokes	Jokes	Imp. Jokers	Imp. Jokers	Imp. Jokers	Imp. Jokers	Paid Programs							Hack	Hack	Hack
TRAVEL	TBA		TBA		Ghost Adventures		Paid Programs								Portals to Hell	
TVLAND	King	King	Raymond	Raymond	Mom	Mom	Mom	Mom	Goldbergs	Goldbergs	Paid Programs		M*A*S*H	M*A*S*H	M*A*S*H	M*A*S*H
UNIV	Peregrina **(N)**		La rosa de Guadalupe		Vecinos	P. Luche	El gordo y la flaca		Nosotr.	Notici	Como dice el dicho		¡Despierta América! **(N)** (L)			
UP	Blue Bloods *In the Box*		Blue Bloods		Paid Programs					Jeremiah	Heartland		Heartland		Heartland	
USA	◂**Speed**	Chrisl	Law & Order: SVU		Law & Order: SVU		Law & Order: SVU		Law & Order: SVU		NCIS (Part 2 of 2)		NCIS *Page Not Found*		9-1-1 *Fools*	
WE	Kold x Windy		Partners in Rhyme		Growing Up Hip Hop		Mama June- Not to Hot		Paid Programs							

BROADCAST	12 AM	12:30	1 AM	1:30	2 AM	2:30	3 AM	3:30	4 AM	4:30	5 AM	5:30	6 AM	6:30	7 AM	7:30
ABC	Local Programs		ABC World News Now **(N)**				Morning	Morning	Morning	Morning	Morning	Morning	Local Programs		Good Morning America **(N)**	
CBS	◂Corden	Local Pro	CBS Overnight News **(N)**						CBS News	CBS News	CBS News	CBS News	Local Programs		CBS Mornings **(N)**	
FOX	Local Programs										Local Programs					
NBC	◂Meyers	(:37) NBC	(:12) Top Story With		Local Programs		Early Tdy		Local Programs				Local Programs		Today **(N)**	
CW	Local Programs										Local Programs		Local Programs			
PBS*	La Otra Mirada *There Is No Failure*			Food Flirt	Secrets of the Dead		Dogs in Wild		NOVA		Arthur	Odd	Molly	Almas	Wild Kratts	Curious
ANTENNA	Wings	Wings	Alice	Alice	Benson	Benson	Bunker	Bunker	Bewitched	Bewitched	Burns/Allen	Burns/Allen	Jack Benny	Jack Benny	Bachelor	Bachelor
COZI	Las Vegas		Las Vegas *2 on 2*		3rd Rock	3rd Rock	Gimme	Gimme	Paid Programs		Highway to Heaven		Highway to Heaven		Quincy, M.E.	
H&I	Baywatch		Baywatch *Eel Nino*		NUMB3RS *Contenders*		Renegade *Family Ties*		Restless	Lawman	Maverick		Wanted ...	Wanted ...	Have Gun	Have Gun
ION	Chicago P.D.		Paid Programs					Les Feldick	Paid Programs				Science	Science	Xploration	Xploration
METV	Hitch.	Hitch.	Mannix		Cannon		Barnaby Jones		Patrol	Dragnet	Dragnet	Three Sons	Toon in With Me **(N)**		Beaver	Beaver

◂ = Program already in progress; **(N)** = New program/episode; ⚽ = Live sports event.
*PBS programming varies regionally. Check your local stations for programming availability.

	CENTRAL	8 AM	8:30	9 AM	9:30	10 AM	10:30	11 AM	11:30	12 PM	12:30	1 PM	1:30	2 PM	2:30	3 PM	3:30
	MOUNTAIN	7 AM	7:30	8 AM	8:30	9 AM	9:30	10 AM	10:30	11 AM	11:30	12 PM	12:30	1 PM	1:30	2 PM	2:30
HBO	HBO	‹The Hobbit: The Desolation of Smaug ★★★ ('13)				(:20) Hobbit: Battle of the Five Armies				(:45) Quantum of Solace ★★› ('08) 'PG-13'				Girl With a Pearl Earring ('03)			
	HBO2	‹Warrior	Shutter ★› ('08, Horror) 'PG-13'			(9:55) The Haunting ★› ('99, Horror) 'PG-13'				(11:50) Black Adam ★★› ('22) 'PG-13'				(1:55) F9 The Fast Saga ★★› ('21) 'PG-13'			
	HBOC	Welcome to Mooseport ★★ ('04) 'PG-13'				(9:51) A Guy Thing ★ ('03)				The War of the Roses ★★★ ('89) 'R'				Broken Lizard's Club Dread ★›		(:14) Please Stand By	
	HBOF	‹Americano ('16) 'G'		(:07) Garfield: Tail				(:25) DC League of Super-Pets ('22)		(:11) Chitty Chitty Bang Bang ★★★› ('68) 'G'						Rock Dog ★★ ('16) 'PG'	
	HBOS	‹Bride Wars ★› ('09)		Sideways ★★★› ('04, Comedy-Drama) 'R'				(:10) The Show ('17, Drama) *Josh Duhamel* 'R'		(12:55) The Spectacular Now ('13)						Catch Me if You Can ★★★	
	HBOZ	(:09) The Man From U.N.C.L.E. ★★› ('15)				(:06) Wolf ★★ ('21, Drama) *Lily-Rose Depp* 'R'				(11:46) Predator ★★★› ('87) 'R'				Silent Hill: Revelation 3D ('12)		(:08) Incredible Hulk	
CINEMAX	MAX	‹Hunter	(:16) Trouble With the Curve ('12)			(:08) Tommy Boy ★★ ('95, Comedy) 'PG-13'				(11:46) Lone Survivor ★★★ ('13, War) 'R'				(1:48) Burn After Reading ★★★		(:25) Thro	
	MMAX	‹Eight Legged Freaks		12 Rounds ★ ('09, Action) 'PG-13'				(10:52) Anna ★★ ('19, Action) *Sasha Luss* 'R'		(12:52) No Country for Old Men ★★★› 'R'						(2:55) Nobody ★★★	
	AMAX	‹One Missed Call ★		(8:56) Erased ★› ('12, Action) 'R'		(:41) The Rookie ★★› ('90, Action) 'R'				(:42) The Thomas Crown Affair ★★★ ('68)				(:25) Next ★★ ('07) 'PG-13'			
	5MAX	(:13) After the Sunset ★★ ('04) 'PG-13'				(9:51) Nostalgia ★★ ('18) 'R'				(:45) The Mule ★★› ('18, Crime Drama) 'R'				(:42) Johnson Family Vacation ★★ ('04)		(:19) Extra	
	MVMAX	‹Young Frankenstein		(8:53) Overboard ★★› ('87, Comedy) 'PG'				(10:46) Vampire in Brooklyn ★★		(:28) The Mean Season ★★ ('85)				(:12) That Awkward Moment ★› ('14) 'R'			
	OMAX	‹Haunting	(:38) Army of One ('16) 'R'			(:11) The Brothers Solomon ★›				(:44) A Walk in the Woods ★★› ('15) 'R'				(:29) Whiteboyz ★★› ('99) 'R'		(2:58) Forever Purge	
	THMAX	‹Delta Frce	(:24) The Vanishing ★★ ('93) 'R'			(:14) Quigley Down Under ★★› ('90)				(:15) Basic ★★ ('03, Suspense) 'R'				(1:54) Beyond the Reach ★› ('14)		(:26) Alpha	
SHOWTIME/TMC	SHO	‹Boyhood ★★★★ ('14, Drama) *Ellar Coltrane* 'R'				MVP ('22, Drama) *Mo McRae, Nate Boyer* 'NR'				(:25) The Italian Job ★★★ ('03)				(:15) Gladiator ★★★› ('00) *Russell Crowe* 'R'			
	SHO2	(:15) The Giver ★★ ('14, Drama) 'PG-13'				The Sum of All Fears ★★★ ('02) 'PG-13'				Bandit ('22, Crime Drama) 'R'				(:15) The Contractor ★★ ('22, Action) 'R'			
	SHOBET	‹Moonlight ★★★›		Mother of George ★★★ ('13, Drama) 'R'				(10:50) Girlhood ('14, Drama) *Karidja Touré* 'NR'		(12:50) It Comes at Night ★★★				(:25) Death at a Funeral ★★ 'R'			
	SHOF	‹Love Story ★★★›		Rhapsody of Love ('21) 'NR'		A Wonderful Time of the Year				Sisters With Transistors ('20) 'NR'		(:25) Hit the Road ('21) 'NR'				5-25-77 ('22) 'NR'	
	SHON	Kobe Bryant's Muse				Billionaire Boys Club ★› ('18, Suspense) 'R'		(:25) The Long Shadow ('20) 'PG'		The Novice ('21, Suspense) 'R'				(:45) The Elephant Man ★★★›			
	SHOS	‹True Grit ★★★›		Whiplash ★★★› ('14, Drama) 'R'				Florence Foster Jenkins ★★★ ('16) 'PG-13'		How to Be a Latin Lover ★★› ('17) 'PG-13'				True Grit ★★★›			
	SHOWN	‹Meet Me in the		Crawl ★★★ ('19, Horror) 'R'		Ali & Ava ('21, Drama) 'NR'		(:15) The Aviary ('22, Suspense) *Lorenza Izzo* 'R'		Dreamland ('19, Drama) 'R'						(:45) Crawl	
	SHOX	‹Stillwater ★★› ('21, Drama) 'R'		American Hangman ('19) 'NR'				(:10) Ida Red ('21, Crime Drama) 'R'				The Hunt for Red October ★★★› ('90) 'PG'				Blk Snake	
	TMC	‹Broadcast	The Kill Team ('19, War) 'R'			The Ballad of Lefty Brown ('17, Western) 'R'				Dazed and Confused ★★★ 'R'				(:45) Snowpiercer ★★★› ('13, Science Fiction) 'R'			
STARZ	STARZ	‹Grudge	(:28) The Equalizer ★★› ('14, Action) 'R'			(:43) The Equalizer 2 ★★ ('18, Action) *Pedro Pascal* 'R'				(12:47) Paul Blart: Mall Cop 2 ★				(:25) Safe Haven ★★ ('13)			
	STRZCI	Nine Days ('20, Fantasy) *Winston Duke* 'R'				(:06) The Cooler ★★★ ('03, Drama) 'NR'				(11:49) Foxtrot ★★★› ('17) 'R'				(:43) The Lost Leonardo ('21) *Jerry Saltz* 'PG-13'		(:24) Nine	
	STRZCO	‹Silver Lng	(:18) Necessary Roughness ★★›			(:09) Why Did I Get Married Too?				(:13) Irish Jam ('06, Comedy) 'PG-13'				(1:51) Simply Irresistible ★› ('99)		(:29) Grims	
	STRZED	‹Eragon ★★ ('06, Children's) 'PG'		(:23) Bloodshot ★★ ('20, Action) 'PG-13'				(:17) The Remaining ★★› ('14)		(12:47) The Devil's Double ★★›				(:38) The Ugly Truth ★› ('09) 'R'			
	STRZIB	‹Bopha! ★★★ ('93) 'PG-13'				(:45) In the Mix ★› ('05) *Usher* 'PG-13'				(:23) Jumanji: Welcome to the Jungle ★★★				(:25) Jumanji: The Next Level ★★› ('19)		About	
	STRZKF	‹The Snow	(:39) Wings ('12, Children's)			(:07) The Wolf and the Lion ('21, Drama)				(11:48) Hoodwinked Too				(:16) Ice Age: Dawn of Dinos		(2:51) Pit ...	(:37) Sandl
STARZ ENCORE	ENCORE	‹Charlie's Angels ('19)		(8:59) Charlie Wilson's War ('07)		(:44) The Show ('20, Fantasy) *Ellie Bamber* 'NR'				(:44) Supercool ('21, Comedy) *Jake Short* 'NR'				(:19) The Father ★★★› ('20)			
	EACTN	‹Galaxy Quest ★★★		(8:57) Evolution ★★ ('01) 'PG-13'		(:41) Hancock ★★› ('08, Action) 'PG-13'				(:16) My Hero Academia				Resident Evil: The Final Chapter ★★ 'R'			
	ECLASS	‹Bachelor	Deliver Us From Evil ★★ ('14) 'R'			State of Play ★★★ ('09) 'PG-13'				(:45) I'm Not Rappaport ★★ ('96, Drama) 'PG-13'						Night Museum	
	EBLACK	‹Aliens ★★★★ ('86, Science Fiction) 'R'				(9:59) Brick Mansions ★★ ('14)		RENO 911!: Miami ★★ ('07)				(12:55) Black Friday ('21) 'NR'				(:22) The Fourth Angel ★★ ('01)	
	EFAMLY	(:06) Free Birds ★› ('13) 'PG'				(:39) Gulliver Returns ('21) 'NR'		(:10) Thumbelina ★★ ('94) 'G'				(:38) Swallows and Amazons ('16) 'NR'				(:16) Ghosthunters on Icy Trails	
	ESUSP	‹Phoenix	Fright Night 2: New Blood			(:14) Escape Room: Tournament				(:45) Homegrown ★★ ('98, Comedy-Drama)				(:29) Alien Nation ★★› ('88)		Fright Night 2	
	EWESTN	(:14) The Proud Ones ★★★ ('56) 'NR'				(9:49) The Red Stallion		(:08) Hombre ★★★› ('67, Western) 'NR'				The Deputy	(:27) Wante	(1:55) Wagon Train		(2:46) Lara	(:37) Lawm
MGM	MGM+	(:15) Inherit the Wind ★★★› ('60, Drama)				(:25) Staying Alive ★★ ('83)				The Pink Panther ★★★› ('63, Comedy)				The Addams Family 2 ★›		(:40) Come	
	MGMMAR	(:10) Heatwave ('22, Suspense) *Kat Graham*				Some Like It Hot ★★★★ ('59, Comedy)				Open Season ★★› ('06)				The Courier ('19, Action)		(:15) Nick of Time ('95)	
	MGMHT	(:15) If I Stay ★★ ('14, Romance)				Anchorman 2: The Legend Continues				Jackass Forever ★★★ ('22)				(:45) Jackass Presents: Bad Grandpa ★★›		(:20) Torn	

	CENTRAL	8 AM	8:30	9 AM	9:30	10 AM	10:30	11 AM	11:30	12 PM	12:30	1 PM	1:30	2 PM	2:30	3 PM	3:30
	MOUNTAIN	7 AM	7:30	8 AM	8:30	9 AM	9:30	10 AM	10:30	11 AM	11:30	12 PM	12:30	1 PM	1:30	2 PM	2:30
	A&E	Parking	Parking	The First 48		The First 48		The First 48		TBA		TBA		TBA		The First 48	
	AHC	America: Facts		America: Facts		America: Facts		America: Facts		Ultimate Warfare		Ultimate Warfare		Ultimate Warfare		Against the Odds	
	AMC	(:15) The Truman Show ★★★› ('98, Comedy-Drama)				Sahara ★★› ('05, Adventure) *Matthew McConaughey, Steve Zahn*				Now You See Me ★★› ('13, Comedy-Drama)							
	APL	I Was Prey		Monsters Inside Me		Dr. Jeff: RMV		Tanked		Tanked		Pit Bulls and Parolees		Pit Bulls and Parolees		The Zoo: San Diego	
	AXSTV	Rock	Legends	Classic Albums		Wahlburgers		Wahlburgers		Music's	Music's	Ozzy & Jack's		Ozzy & Jack's		Old Dominion	
	BBCA	‹Star Trek	Star Trek: Next		Star Trek: Next		Godzilla ★★ ('98, Science Fiction) *Matthew Broderick, Jean Reno*				WarGames ★★★ ('83, Suspense) *Matthew Broderick*						
	BET	Live Single	Martin	Martin	Martin	black-ish	black-ish	Martin	Martin	Martin	Martin	Martin	Martin	Movie			
	C&I	American Justice		First Blood		First Blood		First Blood		Serial Killer	Serial Killer	Serial Killer	Serial Killer	I Survived	I Survived	I Survived	I Survived
	CMT	Roseanne	Roseanne	Roseanne	Roseanne	Roseanne	Roseanne	Mike	Mike	Mike	Mike	King	King	King	King	King	King
	CNBC	Squawk on the Street **(N)** (L)				TechCheck **(N)** (L)		Fast Money Halftime (L)		The Exchange **(N)** (L)		Power Lunch **(N)** (L)		Closing Bell **(N)** (L)		Closing Bell: Overtime	
	CNN	CNN Newsroom **(N)** (L)		CNN Newsroom **(N)** (L)		At This Hour-Kate (L)		Ins. Politics (L)		CNN Newsroom (L)		CNN Newsroom **(N)** (L)		CNN Newsroom **(N)** (L)		Jake Tapper (L)	
	COM	South Park	South Park	South Park	South Park	(:15) South Park		South Park	South Park	South Park	South Park	South Park	South Park	Seinfeld	Seinfeld	Seinfeld	Seinfeld
	COOK	Food Truck	Food Truck	Carn Eats	Carn Eats	Carn Eats	Carn Eats	Yum-Yum	Yum-Yum	Yum-Yum	Yum-Yum	Good Eats	Good Eats	Good Eats	Good Eats	Best Thing	Best Thing
	DISC	Gold, Lies & Videotape		Gold, Lies & Videotape		Gold, Lies & Videotape		Gold, Lies & Videotape		Gold, Lies & Videotape		Gold Rush				Gold Rush	
	DISN	Bluey	Bluey	Ladybug	SuperKitti	Ladybug	Ladybug	Big City	Big City	Big City	Big City	Raven	Raven	Bunk'd	Bunk'd	Bunk'd	Jessie
	DLC	Addicted *Kevin*		Addicted *Alissa*		Addicted *Josh*		Diagnose Me		Diagnose Me		Diagnose Me		Diagnose Me		Monsters Inside Me	
	ESPN	‹Get Up (L)		First Take (L)				SportsCenter (L)		SportsCenter (L)		This Just In (L)		NBA Today (L)		NFL Live (L)	
	ESPN2	SportsCenter (L)		Get Up				First Take				SportsCenter (L)		This Just In		NBA Today	
	EWTN	Holy	World Over Live		Sandals	At Home	Luke	Daily Mass: Olam		Women of	Marriage	Life/Rock	Stations	Chaplet	Rosary	Cross	Catholic
	FLIX	‹Untamed Heart ('93)		The Holiday ★★› ('06, Romance-Comedy)						Losing Isaiah ★★★ ('95, Drama) *Halle Berry*		(:20) American Graffiti ★★★★				(:15) Better Off Dead	

Not all networks are available in all areas.

CENTRAL	8 AM	8:30	9 AM	9:30	10 AM	10:30	11 AM	11:30	12 PM	12:30	1 PM	1:30	2 PM	2:30	3 PM	3:30
MOUNTAIN	7 AM	7:30	8 AM	8:30	9 AM	9:30	10 AM	10:30	11 AM	11:30	12 PM	12:30	1 PM	1:30	2 PM	2:30
FNC	America's Newsroom		America's Newsroom		The Faulkner Focus **(N)** (L)		Outnumbered **(N)** (L)		America Reports **(N)** (L)		America Reports **(N)** (L)		The Story With Martha (L)		Your World W/ Cavuto (L)	
FOOD	Kids Baking		Man, Food	Man, Food	Man, Food	Man, Food	Diners	Diners	Diners	Diners	Diners	Diners	Diners	Diners	Diners	Diners
FREFM	The 700 Club		700 Club	Simpsons	Simpsons	Simpsons	Simpsons	Simpsons	Family Guy	Family Guy	Family Guy	Family Guy	Family Guy	Family Guy	Family Guy	Family Guy
FS1	◖Carton	Skip and Shannon: Undisputed (L)					The Herd with Colin Cowherd (L)						NASCAR Truck Series (L)		NASC	
FX	Mom	**Behind Enemy Lines** ★★ ('01, Action) *Owen Wilson*					**Con Air** ★★½ ('97, Action) *Nicolas Cage, John Cusack*				**X2** ★★★ ('03, Action) *Patrick Stewart, Hugh Jackman*					
FXM	◖**Royal S.**	**My Cousin Rachel** ★★★ ('52)		(:10) **Desiree** ★★★ ('54, Historical Drama)					**What a Way to Go!** ★★★ ('64)				**Iron Mask** ('19, Action) *Jackie Chan*			
FXX	**Widows** ★★★½ ('18, Suspense) *Viola Davis, Colin Farrell*						Futurama	Futurama	Futurama	Futurama	King of Hill	King of Hill	King of Hill	King of Hill	King of Hill	King of Hill
GMSHW	Ma. Minds	Ma. Minds	Puzzler	Puzzler	America	America	Deal or No Deal		Match	Match	America	America	America	Puzzler	The $100,000 Pyramid	
GOLF	PGA Tour Golf *The Genesis Invitational, First Round*						PGA Tour Champions Golf *Chubb Classic, First Round* (L)						Golf Central Pregame		PGA Golf (L)	
HALL	Gold Girls	Gold Girls	Gold Girls	Gold Girls	Gold Girls	Gold Girls	**Falling for You** ('18, Drama) *Taylor Cole* 'TVG'				**Where Your Heart Belongs** ('22) 'TVG'				**Under Autumn**	
HALLMV	Diagnosis Murder		Diagnosis Murder		Murder, She Wrote		Murder, She Wrote		Murder, She Wrote		Monk		Monk		Monk	
HGTV	Build It Forward		Build It Forward		Married to Real Estate		Married to Real Estate		Married to Real Estate		Married to Real Estate		Married to Real Estate		Married to Real Estate	
HIST	The UnXplained		The UnXplained		The UnXplained		The UnXplained		Ancient Aliens		Ancient Aliens		Ancient Aliens		Ancient Aliens	
HSN	Guy's in the Garden		Guy's in the Garden		Chef Curtis Stone - Live		Presidents' Day Sale		Daily Deals & Top Finds **(N)**		Professor Amos		Chef Curtis Stone - Live		Chef Curtis Stone - Live	
ID	American Monster		48 Hours on ID		48 Hours on ID		48 Hours on ID		Til Death Do Us Part		Til Death Do Us Part		Til Death Do Us Part		Fear Thy Neighbor	
IFC	◖**Planes**	(:45) **The Jewel of the Nile** ★★½ ('85, Adventure)					**Romancing the Stone** ★★★ ('84, Adventure)					**Can't Buy Me Love** ★★½ ('87, Comedy)			(:45) **Anim**	
INSP	◖Virginian	Fargo	Gunsmoke	Gunsmoke	Gunsmoke	Gunsmoke	Rawhide		Rawhide		Wagon Train		Wagon Train		Gunsmoke	Gunsmoke
LIFE	◖**Sorority Stalker** ('18)		**The Perfect Stalker** ('16, Suspense) 'TV14'				**Escaping My Stalker** ('20, Suspense)				**Obsession: Stalked by My Lover** ('20) 'TV14'				**Obsession: Ex**	
LMN	◖**Killer Inspiration** ('18)		**My Killer Client** ('19, Suspense) 'TV14'				**A House on Fire** ('21, Drama) *Stephanie March*				**Psycho Intern** ('21, Suspense) *Madison Smith*				**Killer Advice** ('21)	
MAGN	Delicious	Delicious	Big Sky	Big Sky	Big Sky	Big Sky	Big Sky	Big Sky	Beachfront Renovation		Beachfront Renovation		Beachfront Renovation		Beachfront Renovation	
MOTOR	Roadkill		Engine	Engine	Roadkill	Roadkill	Junkyard	Junkyard	Garage	Garage	Engine	Engine	Roadkill	Roadkill	Iron Resurrection	
MPLEX	◖**Moms Out**	(:24) **Butter** ('20, Comedy-Drama) *Alex Kersting*			(:17) **Fun Size** ★½			(:44) **All Creatures Big and Small**			**The Ladybug** ('18, Children's)			(:22) **My Hero Academia**		
MSNBC	◖Morning Joe **(N)** (L)		José Díaz-Balart (L)		MSNBC Reports **(N)** (L)		Andrea Mitchell Rep		Chris Jansing Reports		Katy Tur Reports **(N)** (L)		Hallie Jackson Report		Deadline: White Hous	
NATGEO	UFOs: Investigating		UFOs: Investigating		Hostile Planet *Deserts*		Hostile Planet		Hostile Planet *Jungles*		Hostile Planet		Cesar Millan		Cesar Millan	
NGWLD	Lost Treasures of Egypt **(N)**		Lost Treasures of Egypt **(N)**		The Incredible Dr. Pol		The Incredible Dr. Pol		The Incredible Dr. Pol		The Incredible Dr. Pol		The Incredible Dr. Pol		The Incredible Dr. Pol	
OWN	Dr. Phil		Dr. Phil		Dr. Phil		Dr. Phil		Court	Court	Court	Court	Court	Court	Dr. Phil	
OXYG	The Disappearance		The Disappearance		The Disappearance		The Disappearance		The Disappearance		A Lie to Die For		A Lie to Die For		A Lie to Die For	
PARMT	Bar Rescue		Bar Rescue		Bar Rescue		Law & Order		Law & Order		Law & Order		Law & Order		Two Men	Two Men
POP	ER		ER		ER		ER		ER		ER		House		House	
QVC	Shopping		Shopping		Shopping		Deals on the Daily		Isaac Mizrahi Live!				The Perfect Accessory		Shopping	
SCI	Universe Works		Unexplained Files		Unexplained Files		Strange Evidence		Strange Evidence		Mysteries of		Mysteries of		Extreme Ice Machines	
SMITH	How Did- Build		How Did- Build		Inside the Factory		Air Disasters		Air Disasters		Air Disasters		Air Disasters		Air Disasters	
SONY	◖**Phantom Stagecoach**	(:10) **It Came From Beneath-Sea**			(:45) **A Fire in the Sky** ★★ ('78, Suspense) *Richard Crenna*							(:25) **The Caller** ('11, Mystery)			(:15) **Edge of Winter**	
SUND	Andy G.	Andy G.	Andy G.	Andy G.	Andy G.	Andy G.	Andy G.	Andy G.	Law & Order		Law & Order		Law & Order		Law & Order	
SYFY	Eureka *Maneater*		Eureka *All That Glitters*		**Survive the Night** ('20, Suspense) *Bruce Willis*				**XXX** ★★½ ('02, Action) *Vin Diesel, Asia Argento*					(:45) **XXX: State of the Union** ('05)		
TBN	Creflo	Hagee Min	Joel Osteen	Jackson	S. Furtick	Jentezen	R. Jeffress	Robert	Joyce M.	Better Together		Wommack	The 700 Club		Turning	S. Furtick
TBS	Broke Girl	Broke Girl	Broke Girl	Broke Girl	Friends	Friends	Friends	Friends	Friends	Friends	Friends	Friends	Friends	Friends	Friends	Friends
TCM	**Camille** ★★★½ ('36, Romance) *Greta Garbo*				**Grand Hotel** ★★★★ ('32, Drama)				**Marie Antoinette** ★★★ ('38, Biography) *Norma Shearer*					(:45) **Madam Satan** ★★½ ('30)		
TLC	Four Weddings		Four Weddings		Gypsy Wedding		Gypsy Wedding		Gypsy Wedding		Gypsy Wedding		Extreme Cougar Wives		Extreme Cougar Wives	
TNT	Charmed		Charmed *Repo Manor*		Charmed *12 Angry Zen*		Charmed		Charmed		**Point Break** ★★ ('15, Action) *Edgar Ramírez*				**Rogue One**	
TRU	truTV Top Funniest		truTV Top Funniest		MythBusters *Bottle Bash*		MythBusters		MythBusters		Imp. Jokers	Imp. Jokers	Imp. Jokers	Imp. Jokers	Imp. Jokers	Imp. Jokers
TRAVEL	Portals to Hell		Portals to Hell *McCormick Farm*				Portals to Hell		Portals to Hell		Portals to Hell		Portals to Hell		Portals to Hell	
TVLAND	M*A*S*H	M*A*S*H	M*A*S*H	M*A*S*H	Bonanza		Gunsmoke		Gunsmoke		Gunsmoke		Gunsmoke		Andy G.	Andy G.
UNIV	◖¡Despierta América! **(N)** (L)				Como dice el dicho		Noticiero (L)	Nosotr.	Hoy **(N)**		Amor dividido **(N)**		La mexicana y el güero **(N)**		El gordo y la flaca **(N)** (L)	
UP	Highway to Heaven		Highway to Heaven		Touched by an Angel		Touched by an Angel		Gilmore Girls		Gilmore Girls		Gilmore Girls		Reba	Reba
USA	9-1-1 *Pinned*		9-1-1		9-1-1 *Eddie Begins*		9-1-1 *Breaking Point*		9-1-1 *Blindsided*		9-1-1 *Parenthood*		9-1-1 *First Responders*		**Guardians 2**	
WE	Paid Programs		Love After Lockup *Drunk In Love*			Criminal Minds		Criminal Minds		Criminal Minds		Criminal Minds		Criminal Minds		Criminal

BROADCAST	8 AM	8:30	9 AM	9:30	10 AM	10:30	11 AM	11:30	12 PM	12:30	1 PM	1:30	2 PM	2:30	3 PM	3:30
ABC	◖Good Morning America **(N)**		Local Programs		The View **(N)**		Local Programs		GMA3-Need to Know		General Hospital **(N)**		Local Programs		Local Programs	
CBS	◖CBS Mornings **(N)**		Local Programs		The Price Is Right **(N)**		Local Pro	Young & Restless		Bold	The Talk **(N)**		Let's Make a Deal **(N)**		Local Programs	
FOX	Local Programs										Local Programs					
NBC	◖Today **(N)**		Today 3rd Hour **(N)**		Today-Hoda		Local Programs				NBC News Daily **(N)**		Local Programs			
CW	Local Programs												Local Programs		Local Programs	
PBS*	Tiger	Rosie	Sesame St.	Work It	Donkey	Pinkalicious	Elinor	Nature Cat	Elementary	Xavier	Chefs Life	Old House	Big Pacific		Scarlet and Duke	
ANTENNA	Knows Best	Knows Best	Dennis	Dennis	Hazel	Hazel	Martian	Martian	Jeannie	Jeannie	Bewitched	Bewitched	That Girl	That Girl	Too Close	Too Close
COZI	Quincy, M.E.		Quincy, M.E.		Emergency!		Emergency! *The Game*		Emergency!		Monk		Monk		Monk	
H&I	Rawhide		The High Chaparral		Cheyenne *The Beholden*		Hawaii Five-0		Hawaii Five-0		Hawaii Five-0		Hawaii Five-0		Hawaii Five-0	
ION	Planet	Planet	Hawaii Five-0		Hawaii Five-0		Hawaii Five-0		Hawaii Five-0		Hawaii Five-0		Hawaii Five-0		Hawaii Five-0	
METV	Perry Mason		Matlock *The Seduction*		In the Heat of Night		The Waltons		Gunsmoke *Albert*		Bonanza *The Last Hunt*		Rifleman	Rifleman	Wagon Train	

◖ = Program already in progress; **(N)** = New program/episode; ♲ = Live sports event.
*PBS programming varies regionally. Check your local stations for programming availability.

17 Friday

	CENTRAL	4 PM	4:30	5 PM	5:30	6 PM	6:30	7 PM	7:30	8 PM	8:30	9 PM	9:30	10 PM	10:30	11 PM	11:30
	MOUNTAIN	3 PM	3:30	4 PM	4:30	5 PM	5:30	6 PM	6:30	7 PM	7:30	8 PM	8:30	9 PM	9:30	10 PM	10:30
HBO	HBO	‹Girl	(:20) **Walk the Line** ★★★ ('05) 'PG-13'			(:40) **Race** ★★› ('16, Biography) *Stephan James* 'PG-13'				Real Time, Bill Maher (L)		Game		Real, Bill Maher		Game	
	HBO2	‹**F9 Fast**	(:20) **Dune** ★★★› ('21, Science Fiction) 'PG-13'					The Last of Us		TBA		**The Lobster** ★★★› ('15) *Colin Farrell* 'R'				**My Week-Mar.**	
	HBOC	‹**Please Stand By** ('17)	(4:47) **The Suicide Squad** ★★★ ('21) 'R'					**The LEGO Movie** ★★★› ('14)		(:41) **A Guy Thing** ★ ('03) *Jason Lee* 'PG-13'				(:23) **Slums of Beverly Hills** ★★›			
	HBOF	**Pawn Sacrifice** ★★★ ('14) 'PG-13'				**Big Momma's House 2** ★› ('06)		(:39) **Fantastic Beasts: The Secrets of Dumbledore** ★★›				**West Side Story** ★★★› ('21) 'PG-13'					
	HBOS	‹**Catch Me if You Can**	**The Heat** ★★› ('13, Comedy) 'R'					**Free Guy** ★★★ ('21, Action) 'PG-13'				**The King's Man** ★★ ('21, Action) 'R'				(:15) **Green Room** ('15)	
	HBOZ	‹**The Incredible Hulk**	**Stargate** ★★› ('94, Science Fiction) 'PG-13'					**War of the Worlds** ★★★ ('05) 'PG-13'				**Casino Royale** ★★★ ('06, Action) *Daniel Craig* 'PG-13'				(:25) **Gard**	
CINEMAX	MAX	‹**Throw Momma**		(4:54) **The Fault in Our Stars** ★★★ ('14)				**Limitless** ★★› ('11) 'PG-13'			(:45) **Gravity** ★★★› ('13, Drama) 'PG-13'				(:16) **Remember Me** ★★ ('10)		
	MMAX	‹**Nobody**	(:27) **Extraction** ('15, Suspense) 'R'		(5:50) **Rising Sun** ★★★ ('93, Mystery) 'R'					**The Assignment** ('16, Action) 'R'		**The Lincoln Lawyer** ★★★ ('11) 'R'				**Sabot**	
	AMAX	**Cobra** ★ ('86, Action) 'R'			(:29) **The Jacket** ★★› ('05) 'R'			(:13) **The Drop** ★★★ ('14, Crime Drama) 'R'				**Miami Vice** ★★› ('06, Crime Drama) 'R'				(:13) **Live Free-Die**	
	5MAX	‹**Extract** ★★› ('09)		(4:51) **Pretty in Pink** ★★★ ('86)			(:28) **A Thousand Words** ★› ('12)			**We're the Millers** ★★ ('13, Comedy) 'R'				(9:50) **The Break-Up** ★★ ('06)		(:37) **I Said**	
	MVMAX	‹**Killers** ★› ('10, Action) 'PG-13'		(:28) **Drive Me Crazy** ★ ('99)				**American Pastoral** ★★ ('16, Drama) 'R'				(8:49) **Omen IV: The Awakening**			(:27) **Children of the Corn IV**		
	OMAX	‹**Purge**	(:42) **Bulletproof Monk** ★★ ('03) 'PG-13'				(:26) **The Animal** ★› ('01) 'PG-13'		(7:50) **Ride Along** ★★ ('14)				**My Bloody Valentine** ★★ ('81)			**Man With Gold**	
	THMAX	‹**Alpha Dog** ★★› ('06) 'R'			(:24) **RocknRolla** ★★› ('08, Crime Drama) 'R'			(:19) **Lara Croft: Tomb Raider** ('01)				**Lara Croft Tomb Raider: The Cradle of Life**				(10:58) **The Loft** ★›	
SHOWTIME/TMC	SHO	‹**Gladiator** ★★★›		(4:50) **Good Will Hunting** ★★★› ('97) 'R'				TBA			**MVP** ('22, Drama) *Mo McRae, Nate Boyer* 'NR'		(9:55) **Flags of Our Fathers** ★★★› ('06) 'R'				
	SHO2	**The Twilight Saga: Eclipse** ★★› ('10)				**Mona Lisa and the Blood Moon** ('21) 'R'				TBA		Your Honor *Part Fifteen*		**Bandit** ('22, Crime Drama) *Josh Duhamel* 'R'			
	SHOBET	**Hitsville: The Making of Motown** ('19) 'NR'				Wu-Tang Clan: Of Mics		The Show: California Love			**Tijuana Jackson: Purpose Over**			(:10) **A Haunted House** ★› ('13)		**Pimp**	
	SHOF	‹**5-25-77** ('22) 'NR'		(:15) **The Nanny Diaries** ★★ ('07) 'PG-13'				**Astronaut** ('19, Drama) 'NR'		(:40) **Senior Moment** ('21) 'NR'				(:15) **Twilight Saga: Breaking Dawn**			
	SHON	‹**The Elephant Man**		**The Florida Project** ★★★› ('17, Drama) 'R'				**Wild Things** ★★› ('98, Suspense) 'R'				**The Disaster Artist** ★★★› ('17)		(:45) **The Souvenir** ('19) 'R'			
	SHOS	‹**True Grit** ★★★›		**Mr. Malcolm's List** ★★★ ('22) 'PG'				**Out of the Blue** ('22, Suspense) 'R'				**Pleasure** ('21, Drama) 'R'		(:45) **The Dictator** ★★› ('12) 'R'			
	SHOWN	‹**Crawl** ★★★ ('19)		(:15) **Men** ★★› ('22, Horror) *Jessie Buckley* 'R'				**Jason's Lyric** ★★› ('94, Drama) 'R'				Murder in Big Horn	Ziwe	Ziwe		**Queen-Comedy**	
	SHOX	‹**Black Snake Moan** ★★› ('07)		Cypress Hill: Insane in the Brain				Movie				**McEnroe** ('22, Documentary) 'NR'		(:45) 100: Julian Edelman			
	TMC	**Monstrous** ('22, Horror) 'PG-13'		**Megalodon Rising** ('21) 'NR'				**Dazed and Confused** ★★★ 'R'			(:45) **The Bling Ring** ★★★ ('13) 'R'			**Dirty Work** ★› ('98) 'PG-13'			
STARZ	STARZ	‹**Safe Hvn**	(:24) **Zombieland: Double Tap** ('19)	(:07) BMF				BMF *Homecoming*		(7:58) BMF *Homecoming*		(8:55) BMF *Homecoming*	(9:52) Party	(:23) Party	(10:52) Part	(:26) **Zomb**	
	STRZCI	‹**Nine Days** ('20, Fantasy) 'R'			(:29) **Killers Anonymous** ('19) 'R'			(:06) **Foxtrot** ★★★› ('17, Drama) 'R'				**Fury** ★★★ ('14, War) *Brad Pitt, Shia LaBeouf* 'R'				(:16) **I Cap**	
	STRZCO	‹**The Brothers Grimsby**	(4:55) **Silver Linings Playbook** ★★★› ('12)					**Click** ★★› ('06, Comedy) 'PG-13'				(8:50) **Destination Wedding** ★★		(:19) **Breaking Up** ★★ ('97) 'R'			
	STRZED	‹**Ugly Truth**	(:16) **No Good Deed**		(:42) **Redemption Day** ('21, Action) 'R'				(:24) **The Unholy** ★› ('21) 'PG-13'			(:06) **Bloodshot** ★★ ('20, Action) 'PG-13'				BMF *Homecoming* **(N)**	
	STRZIB	‹**About Last Night** ('14)	(:12) **Think Like a Man Too** ★★ ('14) 'PG-13'					**Jumanji: Welcome to the Jungle** ★★★				**Jumanji: The Next Level** ★★› ('19)				(:10) **About Last Night**	
	STRZKF	‹**The Sandlot** ★★› ('93) 'PG'			(:19) **The Wolf and the Lion** ('21)			**Ice Age: Dawn of the Dinosaurs**			**Red Dog** ('11, Children's) 'PG'		(:08) **The Sandlot** ★★› ('93, Children's) 'PG'				
STARZ ENCORE	ENCORE	‹**Charlie's Angels** ('19, Action) 'PG-13'				**Patch Adams** ★★› ('98) 'PG-13'				**An Unfinished Life** ★★› ('05) 'PG-13'				(9:51) **Charlie Wilson's War** ('07)		(:36) **Capt**	
	EACTN	‹**MacGruber** ★★› ('10) 'R'			(:25) **Hancock** ★★› ('08) 'PG-13'			**Evolution** ★★ ('01) 'PG-13'			(:44) **Galaxy Quest** ★★★ ('99, Comedy) 'PG'			(:29) **Alien vs. Predator** ★★ ('04)			
	ECLASS	‹**Night at the Museum**	(4:51) **Man Who Knew-Little**				(:27) **The Flintstones** ★★› ('94)			**Flintstones-Viva Rck Vegas**			**Night at the Museum: Smithsonian**			(:20) **Super**	
	EBLACK	**Brick Mansions** ★★ ('14) 'PG-13'		**Black or White** ★★ ('14, Drama) 'PG-13'					(:37) **Bad Ass** ★★ ('12, Action) 'R'			(:10) **Bad Ass 2 : Bad Asses** ('14)		(:43) **Bad Asses on the Bayou** ('15)			
	EFAMLY	‹**Spark: A Space Tail** ★› ('16)		(:29) **Gulliver Returns** ('21) 'NR'				**Free Birds** ★› ('13) 'PG'			**Ghosthunters on Icy Trails**		(:12) **Spark: A Space Tail** ★›			(:45) **Oz**	
	ESUSP	‹**Fright 2**	(:43) **Approaching the Unknown** ('16)				(:16) **Homegrown** ★★ ('98)			**Escape Room: Tournament**			**Alien Nation** ★★› ('88)			**Machete Kills** ('13)	
	EWESTN	Fargo	Rifleman	(4:57) The Virginian *The Orchard*			(:16) **The Great Sioux Massacre**		(7:59) **The Proud Ones** ★★★				**Bad Company** ★★★ ('72)			**Flaming Star** ('60)	
MGM	MGM+	‹**Come Away** ★★		(:15) **Edward Scissorhands** ★★★› ('90)				**Three Thousand Years of Longing** ★★›				(8:50) **Vanilla Sky** ★★ ('01, Suspense)				(:10) **Rocky** ★★★★	
	MGMMAR	‹**NickTime**	(:45) **Licence to Kill** ★★★ ('89, Action) *Timothy Dalton*					**No Time to Die** ★★★ ('21, Action) *Daniel Craig*						(:45) **The World Is Not Enough** ★★› ('99, Action)			
	MGMHT	‹**Torn Hearts** ('22)		**Smile** ★★★ ('22, Horror) *Sosie Bacon*				**World War Z** ★★★ ('13, Horror) *Brad Pitt*				**Spell** ★★› ('20, Horror)			**Orphan: First Kill** ★★› ('22)		

CENTRAL	4 PM	4:30	5 PM	5:30	6 PM	6:30	7 PM	7:30	8 PM	8:30	9 PM	9:30	10 PM	10:30	11 PM	11:30
MOUNTAIN	3 PM	3:30	4 PM	4:30	5 PM	5:30	6 PM	6:30	7 PM	7:30	8 PM	8:30	9 PM	9:30	10 PM	10:30
A&E	The First 48		The First 48		The First 48		The First 48		The First 48		The First 48		The First 48		The First 48	
AHC	Against the Odds		World War II in Color		Almost, Away		Almost, Away		Almost, Away		Almost, Away		Almost, Away		Almost, Away	
AMC	**Now You See Me 2** ★★ ('16, Adventure) *Jesse Eisenberg*						**Days of Thunder** ★★› ('90, Action) *Tom Cruise*						**A Few Good Men** ★★★› ('92, Drama) *Tom Cruise*			
APL	The Zoo: San Diego		The Zoo: San Diego		The Zoo: San Diego		The Zoo: San Diego		The Zoo: San Diego		The Zoo: San Diego		The Zoo: San Diego		The Zoo: San Diego	
AXSTV	Hot Ones	Hot Ones	The Big Interview		Top Ten	Top Ten	Best-'70s	The Very	Classic Albums		REO Speedwagon		Best-'70s	The Very	Classic Albums	
BBCA	**Outbreak** ★★› ('95, Suspense) *Dustin Hoffman, Rene Russo*						**Air Force One** ★★★ ('97, Suspense) *Harrison Ford, Gary Oldman*						Planet Earth: Frozen Planet II			(:22) Worlds
BET	‹Movie		Payne	Payne	Payne	Payne	Payne	Payne	New York Undercover		New York Undercover		New York Undercover		Martin	Martin
C&I	I Survived	I Survived	Twisted Fate		Twisted Fate		Twisted Fate		Twisted Fate		Twisted Fate		Twisted Fate		Twisted Fate	
CMT	Last Man	Last Man	Last Man	Last Man	Last Man	Last Man	Sheldon	Sheldon	Sheldon	Sheldon	Sheldon	Sheldon	Sheldon	Sheldon	Sheldon	Reba
CNBC	Fast Mon	Options (L)	Mad Money **(N)**		TBA		TBA		TBA		TBA		TBA		TBA	
CNN	Jake Tapper (L)		Situation Room (L)		Erin Burnett OutFront		Anderson Cooper 360		CNN Tonight **(N)** (L)		CNN Tonight **(N)** (L)		CNN Tonight **(N)** (L)		Anderson Cooper 360	
COM	Seinfeld	Seinfeld	The Office	The Office	The Office	The Office	Friends	Friends	Friends	Friends	The Office	The Office	The Office	The Office	South Park	South Park
COOK	Best Thing	Best Thing	Iron Chef America		Iron Chef America		Iron Chef America		Iron Chef America		Iron Chef America		Iron Chef America		Iron Chef America	
DISC	Gold Rush		Gold Rush		Gold Rush: Pay Dirt		Gold Rush **(N)**		Gold, Lies & Videotape **(N)**		Gold Rush: F. Dodge		Gold Rush: F. Dodge		Gold Rush	
DISN	Jessie	Jessie	Raven	Raven	Jessie	Jessie	Bunk'd	**Coco** ★★★› ('17, Children's)			(:10) Disney	Raven	Raven	Roll With It	Fam Jam	Jessie
DLC	Monsters Inside Me		Monsters Inside Me		Monsters Inside Me		Sex Sent Me to the E.R.		Sex Sent Me to the E.R.		Sex Sent Me to the E.R.		Sex Sent Me to the E.R.		Sex Sent Me to the E.R.	
ESPN	Around	Interruption	SportsCenter (L)		2023 NBA All-Star Celebrity Game (L)				NHL Hockey *Los Angeles Kings at Anaheim Ducks* (L)				SportCtr		SportsCenter (L)	
ESPN2	Max	UFC Live	Daily Wager (L)		College Basketball *Dayton at Loyola-Chicago* (L)				Women's College Gymnastics (L)		XFL Kickoff		NFL Live		UFC Archival	
EWTN	Saints	Marriage	News	Spirits	Daily Mass: Olam		EWTN News In-Depth **(N)**		News	Rosary	Life/Rock	Icons	Women of	Carpenter	Daily Mass: Olam	
FLIX	‹**Better Off Dead** ★★		**Critical Care** ★★ ('97, Drama) *James Spader*				**The Holiday** ★★› ('06, Romance-Comedy) *Cameron Diaz*				(:25) **Moonstruck** ★★★› ('87)				(:15) **Inside Llewyn**	

Not all networks are available in all areas.

CENTRAL	4 PM	4:30	5 PM	5:30	6 PM	6:30	7 PM	7:30	8 PM	8:30	9 PM	9:30	10 PM	10:30	11 PM	11:30
MOUNTAIN	3 PM	3:30	4 PM	4:30	5 PM	5:30	6 PM	6:30	7 PM	7:30	8 PM	8:30	9 PM	9:30	10 PM	10:30
FNC	The Five **(N)** (L)		Special Report (L)		Jesse Watters Prime		Tucker Carlson Ton		Hannity **(N)** (L)		The Ingraham Angle **(N)** (L)		Gutfeld! **(N)**		Fox News at Night **(N)** (L)	
FOOD	Diners	Diners	Diners	Diners	Diners	Diners	Diners	Diners	Diners	Diners	Diners	Diners	Diners	Diners	Diners	Diners
FREFM	Family Guy	Family Guy	Family Guy	Family Guy	Family Guy	Family Guy	Family Guy	Family Guy	Family Guy	Family Guy	Family Guy	Family Guy	The 700 Club		The Office	The Office
FS1	◖ NASC	NASCAR Cup Series (L)	NASCAR RaceDay		NASCAR Craftsman Truck Series *NextEra Energy 250* (L)		College Basketball *Air Force at Wyoming* (L)						NASCAR Truck Series			
FX	◖**X2** ('03)	**Iron Man 2** ★★½ ('10, Action) *Robert Downey Jr.*					**Iron Man 3** ★★★ ('13, Action) *Robert Downey Jr., Gwyneth Paltrow*						**Fantastic Four** ★½ ('15, Action) *Miles Teller*			
FXM	◖**Iron Mask**	(:20) **The Dead Don't Die** ★★½ ('19)			**Zombieland** ★★★ ('09, Comedy)					(:20) **Zombieland** ★★★ ('09)			(:10) **Ma** ★★ ('19, Suspense) *Octavia Spencer*			
FXX	Simpsons	Simpsons	Simpsons	Simpsons	Simpsons	Simpsons	Burgers	Burgers	Burgers	Burgers	Burgers	Burgers	Burgers	Sunny	Sunny	Sunny
GMSHW	Chain Rea.	Chain Rea.	Ma. Minds	Puzzler	Switch **(N)**	America	America	America	The $100,000 Pyramid		FamFeud	FamFeud	FamFeud	FamFeud	FamFeud	FamFeud
GOLF	PGA Tour Golf *The Genesis Invitational, Second Round* (L)						Golf Central (L)		PGA Tour Golf *The Genesis Invitational, Second Round*				DP Tour Golf (L)			
HALL	◖**Under Autumn**		**Wedding Every Weekend** ('20) 'TVG'				**Noel Next Door** ('22, Romance) 'TVG'				Gold Girls	Gold Girls	Gold Girls	Gold Girls	Gold Girls	Gold Girls
HALLMV	Psych		Psych *Daredevils!*		Psych		Drop Dead Diva		Drop Dead Diva		**Garage Sale Mysteries Pandora's**				Garage Sale Mysteries	
HGTV	Dream	Dream	Dream	Dream	Dream	Dream	Dream	Dream	Dream	Dream	Hunt Intl	Hunt Intl	Dream	Dream	Dream	Dream
HIST	Ancient Aliens		Ancient Aliens		Ancient Aliens		Ancient Aliens		Ancient Aliens **(N)**		Ancient Aliens		Ancient Aliens		Ancient Aliens	
HSN	Pre-Season Lawn		Presidents' Day Sale		Shannon's in		Shannon's in		Fashion Fridays		President's Day Sale **(N)**		President's Day Sale **(N)**		Electronic Connection	
ID	Fear Thy Neighbor		Fear Thy Neighbor		Fear Thy Neighbor		See No Evil		See No Evil		See No Evil		See No Evil		See No Evil	
IFC	◖**National Lampoon's Animal House** ★★★½				(:15) **Revenge of the Nerds** ★★½ ('84)				(:15) **The Breakfast Club** ★★★½ ('85, Comedy-Drama)					**Weird Science** ★★★ ('85)		
INSP	Cheyenne		Rawhide		Gunsmoke		**Monte Walsh** ★★½ ('03, Western) *Tom Selleck* 'TV14'					Gunsmoke	Fargo	Fargo	**Many Rivers to Cross**	
LIFE	◖**Obsession: Ex**		**Obsession: Her Final Vengeance** ('20) 'TV14'				**You Can't Escape Me** ('23, Suspense)				Movie				**You Can't Escape Me**	
LMN	◖**Killer Advice** ('21)		**My Nightmare Office Affair** ('22, Horror)				**Death She Wrote** ('21, Suspense)				**Framed by My Husband** ('21, Suspense)				**Death She Wrote** ('21)	
MAGN	Maine Cabin Masters		Maine Cabin Masters		Maine Cabin Masters		Time Fixer	Time Fixer	Maine Cabin Masters		Maine Cabin Masters		Maine Cabin Masters		Maine Cabin Masters	
MOTOR	Bitchin' Rides		Garage Squad		Texas Metal		Engine	Engine	Hot Rod Garage **(N)**		Graveyard Carz **(N)**		Graveyard Carz		Hot Rod Garage	
MPLEX	◖**Death Defying Acts** ★★ ('07)		(:37) **Desolation Canyon** ★★ ('06)				(6:59) **Moms' Night Out** ★½ ('14)		(:39) **Fun Size** ★½ ('12, Comedy)				(:06) **Death Defying Acts** ★★		(:44) **Walk**	
MSNBC	◖Deadline: White Hou		The Beat With (L)		The ReidOut **(N)** (L)		All In With Chris Hay		Alex Wagner Tonight **(N)** (L)		The Last Word With (L)		11th Hour (L)		Alex Wagner Tonight	
NATGEO	Cesar Millan		Cesar Millan		Cesar Millan		Cesar Millan		Cesar Millan		Animal Kingdom		Animal Kingdom		Cesar Millan	
NGWLD	The Incredible Dr. Pol		The Incredible Dr. Pol		The Incredible Dr. Pol		The Incredible Dr. Pol		The Incredible Dr. Pol		The Incredible Dr. Pol		Lost Treasures of Egypt		Lost Treasures of Egypt	
OWN	Dr. Phil		Dr. Phil		Dr. Phil		Ready to Love **(N)**		All the Single Ladies **(N)**		Ready to Love		Ready to Love		All the Single Ladies	
OXYG	Snapped		Snapped		Snapped		Snapped		The Real Murders of Orange County				Dateline: Secrets Uncovered			
PARMT	Two Men	Two Men	Two Men	Two Men	Two Men	Two Men	Yellowstone *Daybreak*				Yellowstone		Yellowstone		Yellowstone	
POP	House		House		House		Movie					Movie				
QVC	Shopping		Fri-YAY!: With Courtney and Jane						Shopping		Shopping		Shopping		Shopping	
SCI	Extreme Ice Machines		Alaska Mega Machines		Alaska Mega Machines		Alaska Mega Machines		Alaska Mega Machines		Alaska Mega Machines		Alaska Mega Machines		Alaska Mega Machines	
SMITH	Air Disasters		Air Disasters		Air Disasters		Air Disasters		Air Disasters		Air Disasters		Jefferson's Secret Bible		America's Hidden	
SONY	◖**Edge of Winter** ★★		(4:55) **Conspiracy** ★★ ('08)			(:45) **The Da Vinci Code** ★★½ ('06, Mystery) *Tom Hanks*						(:25) **Every Time We Say Goodbye**			**Da Vinci Code**	
SUND	Law & Order		Law & Order		Law & Order		Law & Order		Law & Order		Law & Order		Law & Order		Law & Order	
SYFY	◖**XXX: Union**		**Journey to the Center of the Earth** ★★½				**Drive Angry** ★★ ('11, Action) *Nicolas Cage*				**Zombieland** ★★★ ('09, Comedy)				The Ark	
TBN	Praise		Metaxas	Watchman	The Potter's	Centerpoint	Inexplicable			Takeaway-Kirk		Centerpoint	Takeaway-Kirk		Prince	Rubin
TBS	Friends	Friends	Sheldon	Sheldon	Sheldon	Sheldon	**Creed II** ★★★ ('18, Drama) *Michael B. Jordan*					**Creed** ★★★½ ('15, Drama) *Michael B. Jordan*				
TCM	◖**Madam**	(:45) **Ziegfeld Girl** ★★★ ('41, Musical) *James Stewart*					**Hoop Dreams** ★★★★ ('94, Documentary) *Narrated by Steve James*						**The Great Santini** ★★★ ('79, Drama)			
TLC	1000-Lb. Best Friends		1000-Lb. Best Friends		1000-Lb. Best Friends		90 Day: Other		90 Day: Other		90 Day		Darcey & Stacey		90 Day	90 Day: Other
TNT	◖**Rogue One: A Star Wars Story** ★★★ ('16)				All Elite Wrestling		Rich & Shameless		2023 NBA Rising Stars (L)				In NBA		Rich & Shameless	Rising Stars
TRU	Jokes	Jokes	Jokes	Jokes	Jokes	Jokes	Jokes	Jokes	Jokes	Jokes	**Blades of Glory** ★★★ ('07, Comedy)				**Blades of Glory** ('07)	
TRAVEL	Portals to Hell		Kindred Spirits		Kindred Spirits		Kindred Spirits		Kindred Spirits **(N)**		Kindred Spirits		Kindred Spirits		Kindred Spirits	
TVLAND	Andy G.	Andy G.	Andy G.	Andy G.	Andy G.	Andy G.	Raymond	Raymond	Raymond	Raymond	Raymond	Raymond	King	King	King	King
UNIV	Primer impacto **(N)** (L)		Noticiero	Noticiero (L)	La rosa de Guadalupe		La herencia **(N)**		Los ricos también lloran **(N)**		La madrastra **(N)**		Noticiero	Notici	Combate global (L)	
UP	Reba	Reba	Reba	Reba	Reba	Reba	Last Man	Last Man	Last Man	Last Man	Last Man	Last Man	Blue Bloods		Blue Bloods	
USA	◖**Guardians of the Galaxy Vol. 2** ★★★ ('17)				**Talladega Nights: The Ballad of Ricky Bobby** ★★½				(:25) **Step Brothers** ★★½ ('08, Comedy)					**Talladega Nights: Ricky Bobby**		
WE	◖Criminal	Criminal Minds		Criminal Minds		Love After Lockup *Drunk In Love*			Love After Lockup **(N)** (Season Finale)			Love After Lockup			Love After Lockup	

BROADCAST	4 PM	4:30	5 PM	5:30	6 PM	6:30	7 PM	7:30	8 PM	8:30	9 PM	9:30	10 PM	10:30	11 PM	11:30
ABC	Local Programs			News	Local Programs		Shark Tank		20/20				Local Pro	Jimmy Kimmel Live!	(:37) N'tline	
CBS	Local Programs			News	Local Programs		S.W.A.T.		Fire Country		Blue Bloods		Local Pro	Late Show-Colbert	(:37) Corde	
FOX	Local Programs						WWE Friday Night SmackDown (L)				Local Programs					
NBC	Local Programs			News	Local Programs		Lopez vs	Rock	Dateline NBC **(N)**				Local Pro	Tonight Show	(:37) Meyers	
CW	Local Programs		Local Programs				Penn & Teller: Fool Us		Whose Line	Whose Line	Local Programs					
PBS*	All Creatures Great		BBC News	News	PBS NewsHour **(N)**		Wash	Hoover	Great Performances **(N)**				Amanpour-Co		Wash	Hoover
ANTENNA	Family Ties	Family Ties	One Day	One Day	3's Comp.	3's Comp.	Jeffersons	Jeffersons	B. Miller	B. Miller	Johnny Carson			Designing	Becker	Becker
COZI	Bones		Bones		Bones		Frasier	Frasier	Frasier	Frasier	Roseanne	Roseanne	The Nanny	The Nanny	Las Vegas	
H&I	MacGyver *Silent World*		Walker, Texas Ranger		Walker, Texas Ranger		Star Trek *Charlie X*		Star Trek: Next		Star Trek: Deep Space		Star Trek: Voyager		Star Trek: Enterprise	
ION	Hawaii Five-0		Hawaii Five-0		Hawaii Five-0		Hawaii Five-0		Hawaii Five-0		Hawaii Five-0		Hawaii Five-0		Hawaii Five-0	
METV	Adam-12	Adam-12	The A-Team		M*A*S*H	M*A*S*H	Andy G.	Andy G.	Hillbillies	Green Acre	Heroes	Heroes	C. Burnett	Perry Mason	Zone	

◖ = Program already in progress; **(N)** = New program/episode; ⚽ = Live sports event.
*PBS programming varies regionally. Check your local stations for programming availability.

	CENTRAL	12 AM	12:30	1 AM	1:30	2 AM	2:30	3 AM	3:30	4 AM	4:30	5 AM	5:30	6 AM	6:30	7 AM	7:30
	MOUNTAIN	11 PM	11:30	12 AM	12:30	1 AM	1:30	2 AM	2:30	3 AM	3:30	4 AM	4:30	5 AM	5:30	6 AM	6:30
HBO	HBO	(:10) C.B. Strike		(:10) **Hereditary** ★★★½ ('18, Horror) *Toni Collette* 'R'					(:20) **The Crazies** ★★½ ('10) 'R'			**Maid in Manhattan** ★★ ('02) 'PG-13'				(6:55) **Larry Crowne**	
	HBO2	‹**My Week**	(:40) Real, Bill Maher		(:40) **Horrible Bosses 2** ★★ ('14, Comedy) 'R'				**(500) Days of Summer** ★★★			(:10) Tig Notaro: Drawn		**Big Momma's House** ★★ ('00) 'PG-13'			
	HBOC	‹**Slice** ('18, Horror) *Zazie Beetz* 'R'		(:18) **My Beautiful Laundrette** ('85)		(2:56) Nikki Glaser		(3:56) **Blended** ★½ ('14) 'PG-13'						(5:53) **The Wild Thornberrys Movie**		(:19) **Rugr**	
	HBOF	‹**West Story**	(:39) **Death on the Nile** ★★½ ('22, Mystery) 'PG-13'			(2:46) **Thunderstruck** ('12) 'PG'		(:20) Perro		**My Bodyguard** ★★★ ('80) 'PG'		(:37) **Bad News Bears to Japan**					
	HBOS	‹**Green Room** ★★★		(12:55) **The End of the Tour** ('15)		(:45) **Elvis** ★★★ ('22, Biography) *Austin Butler, Tom Hanks* 'PG-13'				(:25) **Master and Commander: The Far Side**						(:45) **Dune**	
	HBOZ	‹**Garden State** ★★★		(:08) **Jennifer Eight** ★★ ('92, Suspense) 'R'			(:14) **Adrienne** ('21, Documentary) 'NR'			(:06) **Religulous** ★★½ ('08, Documentary) 'R'						(6:47) **The Host** ★½	
CINEMAX	MAX	(:09) **The Grand Budapest Hotel** ★★★★ 'R'				(1:49) **The Con Is On** ('18) 'R'			(:25) **Boomerang** ★★ ('92) *Eddie Murphy* 'R'			(:22) **Breach** ★★★ ('07) 'PG-13'				(:13) **Fantastic Mr. Fox**	
	MMAX	‹**Sabotage** ★★★ ('14, Action) 'R'				(:24) **'71** ★★★ ('14, Action) 'R'			**Atonement** ★★★½ ('07, Drama) 'R'			(:07) **Mass**		(:29) **Finding Forrester** ★★★ ('00, Drama) 'PG-13'			
	AMAX	‹**Live Free or Die Hard** ★★★				(:22) **The Possession** ★★ ('12)			(2:55) **Blue Velvet** ★★★ ('86, Suspense) 'R'			(4:56) **Diamonds Are Forever** ★★★ ('71) 'PG'				(6:56) **Moonraker** ('79)	
	5MAX	‹**Because I Said So** ★½ ('07)				(:19) **Perfect Stranger** ★★ ('07)			(:08) **Octopussy** ★★★ ('83, Action) *Roger Moore* 'PG'					(:19) **Hotel Rwanda** ★★★ ('04) 'PG-13'			(:21) **Amer**
	MVMAX	‹**Children of the Corn III**				(:24) **Danny Collins** ★★★ ('15)			(:11) **The Final Conflict** ★★ ('81, Horror) 'R'			**Class Action** ★★★ ('91, Drama) 'R'				(6:50) **Lone Survivor** 'R'	
	OMAX	‹**Man With Gold**		(:06) **Moon** ★★★ ('09) 'R'			(:43) **Defiance** ★★½ ('08, Historical Drama) 'R'					**Getting Played** ('05) 'PG-13'			(:25) **The Final Cut** ★★ ('04)		
	THMAX	‹**The Loft**	(:41) **12 Rounds** ★ ('09, Action) 'PG-13'				(:29) **12 Rounds 2: Reloaded** ('13)			**One for the Money** ★½ ('12)			(:36) **Rising Sun** ★★★ ('93, Mystery) 'R'				(:45) **Profile**
SHOWTIME/TMC	SHO	(:10) TBA		(:10) Murder in Big Horn		(:10) **Gladiator** ★★★½ ('00, Historical Drama) 'R'				(:45) **Boyhood** ★★★★ ('14, Drama) *Ellar Coltrane* 'R'							**Sum Fears**
	SHO2	Your Honor		**Stealing Lust** ('21, Adult) 'NR'			(:40) **Patriot Games** ★★★ ('92, Suspense) 'R'			(:45) **The Sum of All Fears** ★★★ ('02, Suspense) 'PG-13'						**Margaux** ('22) 'R'	
	SHOBET	‹**Pimp** ('18) 'NR'		**The Watermelon Woman**			Birth of a Black		One & Done: Ben Simmons			**Memphis** ('13, Drama) 'NR'			**Stir Crazy** ★★★ ('80) 'R'		
	SHOF	(:15) **How She Move** ★★★ ('07) 'PG-13'				**Signature Move** ('17) 'NR'			(:20) **Saving Flora** ('18) 'NR'			**Love Means Zero** ('17) 'NR'			**The Fits** ★★★½ ('15) 'NR'		
	SHON	‹**Souvenir**	(:45) **The Souvenir Part II** ('21, Drama) 'R'				**Deadly Cuts** ('21) 'NR'			**Holler** ('20, Drama) 'R'			(:45) **The Dry** ('20, Crime Drama) *Eric Bana* 'R'			(:45) **Datin**	
	SHOS	(:10) **Wifelike** ('22, Science Fiction) 'R'				**Fresh** ★★★ ('94, Drama) *Sean Nelson* 'R'			**The Exchange** ('21, Comedy) 'NR'			**Losing Isaiah** ★★★ ('95, Drama) 'R'				**Terminatr**	
	SHOWN	‹**Queens**	**The Reader** ★★★ ('08, Drama) 'R'				**Begin Again** ★★★ ('13) 'R'				(:25) **The Carnivores**		(:45) Spotli		**Twilight** ★★½ ('08, Romance) 'PG-13'		
	SHOX	**Once Upon a Time in the West** ★★★½ ('69, Western) 'PG-13'						**Dead Water** ('19, Suspense) 'R'			**Daughter of the Wolf** ('19) 'R'			**Cut Bank** ('14, Suspense) 'R'		**Dio**	
	TMC	**National Lampoon's Dirty Movie**		**15 Things About Bigfoot**				**The Ballad of Lefty Brown** ('17, Western) 'R'			**Igor** ★★ ('08, Children's) 'PG'			**As They Made Us** ('22) 'R'			
STARZ	STARZ	‹**Zombieland**		(:10) **We Summon the Darkness** 'R'		(:45) **Incarnation** ('22, Horror) *Taye Diggs* 'NR'				(:16) **Thor: The Dark World** ★★½			(:10) **Ghostbusters: Afterlife** ★★½ ('21)				
	STRZCI	‹**I Capture the Castle**		(:10) **Blame** ('17, Drama) *Quinn Shephard* 'NR'		(2:53) **Monster's Ball** ★★★ ('01, Drama) 'R'				(4:46) **You're Next** ★★½ ('11) 'R'			(:21) **Fury** ★★★ ('14, War) 'R'				
	STRZCO	‹**Talk to Me** ★★★ ('07, Biography) 'R'				(1:52) M.		(:21) **Youth in Revolt** ★★½ ('09)		(3:55) **The Brothers Grimsby** ★★			(:22) **Bridget Jones's Baby** ★★½ ('16) 'R'			(:27) **Beavis**	
	STRZED	‹**Green Zone** ★★½ ('10, Action) 'R'				(1:54) **Moulin Rouge** ★★★ ('01) 'PG-13'				**Spider-Man: Homecoming** ★★★ ('17) 'PG-13'					(:20) **Planet of the Apes** ★★ ('01)		
	STRZIB	‹**About Last Night** ('14)		(12:53) **American Son** ('08) 'R'			(:21) **A Journal for Jordan** ★★ ('21) 'PG-13'			**Jumanji: Welcome to the Jungle** ★★★					(:37) **Boyz N the Hood** ★★★½		
	STRZKF	‹**Wings: Sky**		(:13) **The Phantom** ★★½ ('96, Action) 'PG'			(2:54) **Firehouse Dog** ★★ ('07, Children's) 'PG'			(4:46) **Paulie** ★★ ('98) 'PG'					(:18) **Chestnut: Hero**		
STARZ ENCORE	ENCORE	‹**Captain America: The Winter Soldier** ★★★		(1:55) **Bachelorette** ★★ ('12) 'R'				(:26) **The Father** ★★★½ ('20)				(:06) **The Prize Winner of Defiance, Ohio** ('05)				(6:48) **Unfinished Life**	
	EACTN	(:12) **Spider-Man: Far From Home** ★★★½ ('19) 'PG-13'				(:24) **The Amazing Spider-Man 2** ★★½ ('14) 'PG-13'						(4:48) **Pandorum** ★★ ('09) 'R'			(:39) **Venom** ★★ ('18) 'PG-13'		
	ECLASS	‹**Super Troopers** ★★		**Alien** ★★★★ ('79, Science Fiction) 'R'			**X-Men: First Class** ★★★ ('11) 'PG-13'					(:15) **The Longest Yard** ★★★½ ('74, Comedy-Drama) 'R'				(:18) **Mata**	
	EBLACK	(:10) **Feel the Noise** ★★ ('07)			(:42) **Domino: Battle of the Bones** ('21) 'R'				**Black or White** ★★ ('14, Drama) 'PG-13'				(:38) **How Stella Got Her Groove Back** ★★			(:45) **Colm**	
	EFAMLY	‹**Oz the Great and Powerful** ★★½ ('13) 'PG'				(1:56) **A Christmas Carol** ★★			(:39) **Four Kids and It** ('20, Fantasy) 'PG'			**Swallows and Amazons** ('16) 'NR'				(:08) **Oz the Great**	
	ESUSP	‹**Machete Kills** ★★		(12:56) **The Devil You Know** ('22) *Omar Epps*			(2:56) **The Song of Names** ('19, Drama)			(4:52) **The Time Machine** ★★½				**Papillon** ★★½ ('17)			
	EWESTN	‹**Flaming**	(:43) The Virginian *The Orchard*			**The Hangman** ★★ ('59)			**The Man From Snowy River** ★★★ ('82)			(:17) **The Great Sioux Massacre**				**The Star Packer** ★½	
MGM	MGM+	‹**Rocky** ★★★★ ('76)		(:10) **Three Thousand Years of Longing** ('22)				**Showgirls** ★ ('95, Drama) *Elizabeth Berkley*		(:15) **Tank Girl** ★½ ('95, Science Fiction)						**True Grit** ★★★½	
	MGMMAR	‹**Serpico** ★★★½ ('73, Crime Drama)				(:10) **Gridiron Gang** ★★½ ('06, Crime Drama) *The Rock*				(:20) **An Officer and a Gentleman** ★★★					**The Shootist** ★★★½ ('76)		
	MGMHT	(:15) **Smile** ★★★ ('22, Horror) *Sosie Bacon*				(:15) **Saint Maud** ★★★½ ('19)			(:40) Elvis Goes There			(:40) **Adventures of Buckaroo Banzai**				(:25) **Paths of Glory** ★★★★	

	CENTRAL	12 AM	12:30	1 AM	1:30	2 AM	2:30	3 AM	3:30	4 AM	4:30	5 AM	5:30	6 AM	6:30	7 AM	7:30
	MOUNTAIN	11 PM	11:30	12 AM	12:30	1 AM	1:30	2 AM	2:30	3 AM	3:30	4 AM	4:30	5 AM	5:30	6 AM	6:30
	A&E	The First 48		The First 48		The First 48		Paid Programs						Zombie House Flipping		Zombie House Flipping	
	AHC	Almost, Away		Almost, Away		Almost, Away		Almost, Away		World War II in Color		Air Aces: Full Throttle		Air Aces: Full Throttle		Air Aces: Full Throttle	
	AMC	‹**Few Good**	Mayfair Witches		(:36) Dark Winds		(:38) Dark Winds		Stoog	Stoog	Raymond	Raymond	Raymond	Raymond	Raymond	Raymond	Raymond
	APL	The Zoo: San Diego		The Zoo: San Diego		The Zoo: San Diego		The Zoo: San Diego		The Zoo: San Diego		Big Cat Tales		Big Cat Tales		Big Cat Tales	
	AXSTV	REO Speedwagon		Nothing but Trailers		Money	Money	Paid Programs									
	BBCA	‹Worlds	(:22) Seven Worlds, One Planet			(1:51) Seven Worlds		(2:50) Planet Earth		(:11) Planet Earth		Seven Worlds, Planet		Seven Worlds, Planet		Seven Worlds, Planet	
	BET	Martin	Martin	Martin	Martin	Prince	Prince	Browns	Browns	Browns	Browns	Payne	Payne	Payne	Payne	Martin	Martin
	C&I	Twisted Fate		Twisted Fate		Twisted Fate		American Justice		American Justice		Paid Programs				Monster in My Family	
	CMT	Reba	Reba	Reba	Reba	Reba	Reba	CMT Music		CMT Music		CMT Music		CMT Music		CMT Music	
	CNBC	TBA		Dateline		Dateline		TBA		TBA		Options	Paid Programs				
	CNN	CNN Tonight		CNN Tonight		CNN Tonight		CNN Newsroom Live **(N)** (L)		CNN Newsroom Live **(N)** (L)		CNN This Morning		CNN This Morning		CNN This Morning	
	COM	South Park	South Park	South Park	South Park	South Park	Creek	Creek	Creek	Paid Programs				Seinfeld	Seinfeld	Seinfeld	Seinfeld
	COOK	Iron Chef America		Iron Chef America		Iron Chef America		Paid Programs						Unique	Unique	Unique	Unique
	DISC	Gold, Lies & Videotape		Gold Rush: F. Dodge		Gold Rush: F. Dodge		Deadliest Catch		Deadliest Catch		Auction	Fly Rod	Auction	Next Bite	RV There	Chasin'
	DISN	Bunk'd	Raven	Raven	Cali Style	Cali Style	Austin	Austin	Bunk'd	Bunk'd	Big City	Ladybug	(:25) Ladyb	(5:50) Duck	(:40) Amphi	Big	Big City
	DLC	Sex Sent Me to the E.R.		Sex Sent Me to the E.R.		Sex Sent Me to the E.R.		Monsters Inside Me		Monsters Inside Me		Baby Story	Baby Story	Baby Story	Baby Story	Monsters Inside Me	
	ESPN	SportsCenter (L)		SportsCenter (L)		SportsCenter		2023 NBA All-Star Celebrity Game				SportsCenter		SportsCenter (L)		SportsCenter (L)	
	ESPN2	Around	Interruption	NFL Live		UFC Archival		SportsCenter		SportsCenter		E60		Martin	J. Houston	UFC	XFL Kickoff
	EWTN	EWTN News In-Depth		News	Marriage	Spirits	At Home	Savoring	Icons	From Heart	Catholics	Theology	Religious	St. Michael	Rosary	Daily Mass: Olam	
	FLIX	‹**Inside Llewyn Davis**		**A River Runs Through It** ★★★½ ('92)				**Losing Isaiah** ★★★ ('95, Drama)				(4:55) **Night Catches Us** ★★★			**Depeche Mode 101** ★★½		

Not all networks are available in all areas.

CENTRAL	12 AM	12:30	1 AM	1:30	2 AM	2:30	3 AM	3:30	4 AM	4:30	5 AM	5:30	6 AM	6:30	7 AM	7:30
MOUNTAIN	11 PM	11:30	12 AM	12:30	1 AM	1:30	2 AM	2:30	3 AM	3:30	4 AM	4:30	5 AM	5:30	6 AM	6:30
FNC	Tucker Carlson Tonight		Hannity		The Ingraham Angle		Hannity		The Five		FOX & Friends (L)		FOX & Friends (L)		FOX & Friends (L)	
FOOD	Diners	Diners	Diners	Diners	Diners	Diners	Diners	Diners	Paid Programs				Delicious	Delicious	The Kitchen	
FREFM	The Office	The Office	Paid Programs		The 700 Club		Paid Programs						**Spies in Disguise** ★★★ ('19, Children's)			
FS1	◖NASCAR Truck Series		NASCAR Cup Series		NASCAR Xfinity		TMZ Sports	TMZ Sports	NASCAR Cup Series *Bluegreen Vacations Duel 1 At DAYTONA*						Bassmaster Elite Series	
FX	**Con Air** ★★½ ('97, Action) *Nicolas Cage, John Cusack*				Shadows		Shadows	FXM Pres.	Paid Programs				Mom	Family Guy	Family Guy	Family Guy
FXM	**Ma** ★★ ('19, Suspense) *Octavia Spencer*				**The Detective** ★★★ ('68, Crime Drama)				(3:55) **Earth Dies Scr.**		**Champagne Charlie**		**Soup to Nuts** ★ ('30)		(:15) **Doll Face** ★★	
FXX	Sunny	Sunny	Sunny	Sunny	Sunny	FXM Pres.	Paid Programs						**Widows** ★★★½ ('18, Suspense) *Viola Davis*			
GMSHW	America	America	Puzzler	FamFeud	FamFeud	FamFeud	Paid Programs									
GOLF	◖⛳ DP World Tour Golf *Thailand Classic, Third Round* (L)						⛳ Asian Tour G (L)				Asian Tour G				PGA Golf	
HALL	Frasier	Frasier	Frasier	Frasier	Frasier	Frasier	Cheers	Cheers	Reba	Reba	Reba	Reba	Reba	Reba	Gold Girls	Gold Girls
HALLMV	◖Garage Sale Mysteries		Psych		Psych		Psych *Talk Derby to Me*		Monk		Monk		Monk		Monk	
HGTV	Hunt Intl	Hunt Intl	Dream	Dream	Dream	Dream	Paid Programs						Bargain Block		Bargain Block	
HIST	Ancient Aliens		Ancient Aliens		Ancient Aliens		Paid Programs						Swamp People		Swamp People	
HSN	Coin Collector **(N)**		Electronic Connection		Best of HSN **(N)**		Electronic Connection		Best of HSN **(N)**		Electronic Connection		Electronic Connection		Now that's Clever!	
ID	See No Evil		See No Evil		See No Evil		Betrayed *Coed Killer*		Betrayed *Hells Bells*		Nightmare Next Door		Nightmare Next Door		Nightmare Next Door	
IFC	◖**Weird**	**The Breakfast Club** ★★★½ ('85)				(:45) **Weird Science** ★★★ ('85, Comedy)				(:45) **Can't Buy Me Love** ★★½ ('87, Comedy)					**Revenge of the Nerds**	
INSP	◖**Many Rivers to Cross**		Wagon Train		The High Chaparral		Campmeeting				Campmeeting *Perry Stone*				Campmeeting	
LIFE	◖**You Can't Escape Me**		Movie				Paid Programs									
LMN	◖**Death She Wrote** ('21)		**Framed by My Husband** ('21, Suspense)				Paid Programs				**Sugar Babies** ('15, Drama) 'TV14'				**Mile High Escorts** ('20)	
MAGN	Maine Cabin Masters		Maine Cabin Masters		Time Fixer	Time Fixer	Salvage	Salvage	Salvage	Salvage	Old House	Old House	Old House	Old House	Old House	Old House
MOTOR	Graveyard Carz		Graveyard Carz		Engine	Engine	Texas Metal		Garage Squad		Bitchin' Rides		Resto My Ride		Garage	Classic Car
MPLEX	◖**The Walk** ★★★ ('15, Biography)				(1:48) **Three Night Stand** ★★			(:21) **Babysitters Bwr**		**Sheep and Wolves: Pig Deal**			(5:50) **Dear God** ★★ ('96)			(:43) Dead
MSNBC	The Last Word With		11th Hour		Dateline				Dateline		The Mehdi Hasan Show		The Katie Phang Sho		Velshi **(N)** (L)	
NATGEO	Animal Kingdom		Atlas of Cursed Places		Atlas of Cursed Places		Atlas of Cursed Places		Atlas of Cursed Places		Paid Programs					
NGWLD	Lost Treasures of Egypt		Lost Treasures of Egypt		Paid Programs								The Incredible Dr. Pol		The Incredible Dr. Pol	
OWN	Ready to Love		Ready to Love		Ready to Love		Dr. Phil		Dr. Phil		Dr. Phil		Dr. Phil		Dr. Phil	
OXYG	Dateline: Secrets		Snapped		Twisted Killers		Twisted Killers		Twisted Killers		Dateline		Dateline		Dateline: Unforgettable	
PARMT	Yellowstone		Yellowstone		Bar Rescue		Paid Programs						Bar Rescue		NCIS	
POP	Movie				Ghost Whisperer		Ghost Whisperer		Ghost Whisperer		Ghost Whisperer		Ghost Whisperer		Ghost Whisperer	
QVC	Shopping		Shopping		Shopping		Shopping		Shopping		Shopping		AM Style With Leah Williams **(N)** (L)			
SCI	Alaska Mega Machines		Alaska Mega Machines		Alaska Mega Machines		Extreme Ice Machines		Extreme Ice Machines		Biblical Conspiracies		Biblical Conspiracies		Biblical Conspiracies	
SMITH	America's Hidden		America in Color		America in Color		America in Color		America in Color		Aerial America		Aerial America		Aerial America	
SONY	◖**The Da Vinci Code** ★★½ ('06)			(:40) **Every Time We Say Goodbye** ★★ ('86)				(:25) **Company of Heroes** ('13)			(:10) **The 3 Worlds of Gulliver** ★★½ ('60)				**Geronimo-Leg.**	
SUND	Columbo			(:45) Columbo				Andy G.	Andy G.	Andy G.	Andy G.	Andy G.	Andy G.	Andy G.	TBA	
SYFY	**Enemy of the State** ★★★ ('98, Suspense) *Will Smith, Gene Hackman*						**Drive Angry** ★★ ('11, Action) *Nicolas Cage*				Paid Programs				**Fantastic Beasts**	
TBN	Gaither	Creflo	Watchman	Insights	Gospel	Xtreme Life	Jordan Rubin:		Jackson	O.S.	Believe	Brain	Joel Osteen	TBA	VeggieTales	
TBS	**Stomp the Yard** ★★½ ('07, Drama)				**The Blind Side** ★★★ ('09, Drama) *Sandra Bullock*					Matters	The Cube		American	American	American	American
TCM	(:15) **Tall Story** ★★ ('60, Comedy) *Jane Fonda*				**Drive, He Said** ★★½ ('71)			(:45) Shake With Danger		(:22) Chang	**Libel** ★★½ ('59, Drama) *Dirk Bogarde*				(:08) **Famo**	(:28) **Wago**
TLC	90 Day: Other		90 Day	Darcey & Stacey		90 Day	Unexpected		Unexpected *Kicked Out*		Paralyzed and Pregnant		Pregnant	Pregnant	Pregnant	Pregnant
TNT	◖2023 NBA Rising Stars			**Gemini Man** ★★ ('19, Action) *Will Smith*					NCIS: New Orleans		NCIS: New Orleans		NCIS: New Orleans		NCIS: New Orleans	
TRU	◖**Blades of Glory** ('07)		Jokes	Jokes	Jokes	Jokes	World's Dumbest ...		World's Dumbest ...		Funniest	Funniest	Funniest	Funniest	Carbonaro	Carbonaro
TRAVEL	Kindred Spirits		Kindred Spirits		Kindred Spirits		Paid Programs						UFOs: The Lost Evid		UFOs: The Lost Evid	
TVLAND	King	King	Raymond	Raymond	Mom	Mom	Mom	Mom	Goldbergs	Goldbergs	Roseanne	Roseanne	Roseanne	Roseanne	Roseanne	Roseanne
UNIV	◖Combate	Nosotr.	La rosa de Guadalupe		Vecinos	P. Luche	El gordo y la flaca		Nosotr.	Notici	Los Gonz	Los Gonz	Paid Programs		Planeta de	Planeta de
UP	Blue Bloods *Payback*		Blue Bloods *New Rules*		Paid Programs						Heartland		Heartland		Heartland	
USA	◖**Talladega Nights:**		(12:56) Dateline		(1:58) Dateline		Dateline (Part 1 of 2)		Dateline (Part 2 of 2)		Chicago P.D. *You Wish*		Premier		⚽ Premier League Soccer (L)	
WE	◖Love- Loc.	Growing Up Hip Hop		Love After Lockup			Mama June- Not to Hot		Paid Programs							

BROADCAST	12 AM	12:30	1 AM	1:30	2 AM	2:30	3 AM	3:30	4 AM	4:30	5 AM	5:30	6 AM	6:30	7 AM	7:30
ABC	Local Programs										Local Programs		Local Programs		Good Morning America **(N)**	
CBS	◖Corden	Local Programs									Local Programs		Lucky Dog	Innovation	Mission	Hope-Wild
FOX	Local Programs										Local Programs					
NBC	◖Meyers	(:37) NBC	(:12) Top Story With		1st Look	1st Look	1st Look	Local Programs			Local Programs		Today **(N)**			Local Pro
CW	Local Programs										Local Programs		Local Pro	Local Pro	Into Wild	Into Wild
PBS*	Great Performances				Independent Lens			Food Flirt	Old House	Old House	Mr. Rogers	Arthur	Molly	Almas	Wild Kratts	Curious
ANTENNA	Wings	Wings	Alice	Alice	Benson	Benson	Bunker	Bunker	Bewitched	Bewitched	Burns/Allen	Burns/Allen	Jack Benny	Jack Benny	Bachelor	Bachelor
COZI	Las Vegas *High Steaks*		Las Vegas		3rd Rock	3rd Rock	Gimme	Gimme	Paid Programs		Highway to Heaven		Highway to Heaven		McCloud	
H&I	Baywatch *Homecoming*		Baywatch *Missing*		NUMB3RS *One Hour*		Renegade		Restless	Lawman	Renegade *Split Decision*		Renegade *Hitman*		Walker, Texas Ranger	
ION	Hawaii Five-0		Paid Programs								Bones		Bones		Bones	
METV	Hitch.	Hitch.	Mannix		Cannon		Barnaby Jones		Petticoat	Petticoat	Hillbillies	Hillbillies	Pink Panther's Party		The Tom and	

◖ = Program already in progress; **(N)** = New program/episode; ⚽ = Live sports event.
*PBS programming varies regionally. Check your local stations for programming availability.

	CENTRAL	8 AM	8:30	9 AM	9:30	10 AM	10:30	11 AM	11:30	12 PM	12:30	1 PM	1:30	2 PM	2:30	3 PM	3:30
	MOUNTAIN	7 AM	7:30	8 AM	8:30	9 AM	9:30	10 AM	10:30	11 AM	11:30	12 PM	12:30	1 PM	1:30	2 PM	2:30
HBO	HBO	‹Larry	Red ★★› ('10, Action) 'PG-13'			Tina ('21, Documentary) *Tina Turner* 'NR'				Game		(:10) Wayne's World ★★› ('92) 'PG-13'				(2:50) TBA	
	HBO2	‹Muhammad Ali's Greatest Fight		Real Time, Bill Maher		Cold Pursuit ★★› ('19, Action) 'R'				The King's Man ★★ ('21, Action) 'R'				(:45) Hitman's Wife			
	HBOC	‹Rugrats	(:40) Zoom ★› ('06) 'PG'		(:08) Cops and Robbersons ★★			(:41) Quartet ★★★ ('12) 'PG-13'					(:20) Pieces of April			(:40) Woman at War ★★★›	
	HBOF	(:10) Amazing Grace ★★★› 'G'		(:39) Free Willy 2: The Adventure Home ('95)				(:17) Space Jam: A New Legacy				(:13) Teen Wolf Too ★ ('87, Comedy) 'PG'				(2:48) Meet Dave ★★	
	HBOS	‹Dune ★★★› ('21, Science Fiction) 'PG-13'				(:25) Game		Black Adam ★★› ('22, Action) 'PG-13'				Scary Movie ★★★ ('00) 'R'				The Man From U.N.C.L.E.	
	HBOZ	‹The Host ★› ('13)		(8:53) Three Amigos! ★★ ('86)		(:36) Four Weddings and a Funeral ★★★›				Equals ★★ ('15, Science Fiction) 'PG-13'				(:17) The Mexican ★★› ('01) 'R'			
CINEMAX	MAX	‹Mr. Fox	(:40) Fools Rush In ★★ ('97) 'PG-13'			10,000 B.C. ★★ ('08, Adventure) 'PG-13'				(:20) Chernobyl Diaries ★› ('12)		(1:46) The Mod Squad ★ ('99) 'R'		(:21) Vegas			
	MMAX	‹Gorillas in the Mist ★★★ ('88) 'PG-13'			(9:56) All About Steve ★ ('09)			The Sapphires ★★★ ('12)				(:14) One for the Money ★› ('12) 'PG-13'				(2:46) Old ★★ ('21)	
	AMAX	‹Moonraker ★★★›		Let's Be Cops ★★ ('14, Comedy) 'R'				(10:48) Memento ★★★› ('00)				(:42) Arsenal ('17, Action) 'R'				(:15) Dances With Wolves ★★★★ ('90)	
	5MAX	‹American	(:44) Mona Lisa Smile ★★› ('03) 'PG-13'					(:44) Gone Baby Gone ★★★ ('07) 'R'				(:38) Along Came a Spider ★★ ('01) 'R'				(:38) W. ★★› ('08) 'PG-13'	
	MVMAX	‹Lone Survivor ★★★		(8:52) Day Earth Stood Still				(:36) What to Expect When You're Expecting				(:26) Fast Food Nation ★★★ ('06, Drama) 'R'				(:20) Black Hawk Down ★★★›	
	OMAX	Limbo ★★★› ('20) 'R'			(:45) The Boondock Saints II: All Saints Day 'R'			(:43) You Only Live Twice ★★★ ('67) 'PG'					(:40) Team America: World Police ★★★ 'R'		(:18) Birth		
	THMAX	‹Profile ★★› ('18, Suspense) 'R'			Make Your Move ★★ ('13) *Boa* 'PG-13'			(:23) The Command ('18, Drama) 'PG-13'					(:22) Calvary ★★★ ('14) 'R'			Pacific Rim ('13)	
SHOWTIME/TMC	SHO	‹The Sum of All Fears ★★★			(:45) Bandit ('22, Crime Drama) *Josh Duhamel* 'R'					The Usual Suspects ★★★› 'R'			(:45) The Dictator ★★› ('12) 'R'			(:15) Confess, Fletch 'R'	
	SHO2	‹Margaux	(:45) Old Henry ('21, Western) *Scott Haze* 'NR'			Attica ★★★› ('21, Documentary) 'NR'				Madrina: Savage Life				Boyhood ★★★★ ('14, Drama) 'R'			
	SHOBET	‹Stir Crazy	Imagine That ★★ ('09, Children's) 'PG'			Beverly Hills Cop ★★★ ('84, Comedy) 'R'				(:20) Beverly Hills Cop II ★★›				Beverly Hills Cop III ★★ ('94) 'R'			
	SHOF	A Love Song ('22, Drama) 'PG'			Midnight Sun ★› ('18) 'PG-13'			Queen Bees ('21, Comedy) 'PG-13'				(12:50) Benny & Joon ★★★			The House of Mirth ★★› ('00)		
	SHON	‹Dating & New York ('21) 'PG-13'		Romeo & Juliet ★★ ('13, Romance) 'PG-13'				B': The Sound and Fury of Rick James					(:25) The Lighthouse ★★★› 'R'			(:15) Untamed Heart	
	SHOS	‹Terminator Genisys ★★ ('15)			Mona Lisa and the Blood Moon ('21) 'R'				The Italian Job ★★★ ('03) 'PG-13'				Source Code ★★★ ('11) 'PG-13'			TBA	
	SHOWN	The Twilight Saga: New Moon ★★› ('09) 'PG-13'				(:25) The Twilight Saga: Eclipse ★★› ('10)				The Twilight Saga: Breaking Dawn Part 1				Twilight Saga: Breaking 2			
	SHOX	‹Dio: Dreamers Never Die ('22)			Breaking ★★› ('22) 'PG-13'			(:15) The Gathering ★★› ('02)				(:45) Dead for a Dollar ('22, Western) 'R'				Silent House ★★› ('11) 'R'	
	TMC	(:10) Stripes ★★› ('81, Comedy) 'R'				Logan Lucky ★★★ ('17, Comedy) 'PG-13'				Crisis ('21, Suspense) *Gary Oldman* 'R'				Marathon Man ★★★› ('76, Suspense) 'R'			
STARZ	STARZ	‹Ghostbust	(:17) Zombieland: Double Tap ('19)			BMF *Homecoming*		(10:57) For the Love of Money ('21)				(:40) Spider-Man: No Way Home ★★★› ('21) 'PG-13'				(:12) Dear White Ppl	
	STRZCI	‹Fury ('14)	(:37) Foxtrot ★★★› ('17, Drama) 'R'					Same Kind of Different as Me ★★ ('17)				Monster's Ball ★★★ ('01, Drama) 'R'				(:24) Fury ★★★ ('14, War) 'R'	
	STRZCO	‹Beavis and Butt-head	(8:50) Click ★★› ('06) 'PG-13'					(:40) She's Out of My League ★★ ('10) 'R'				(:27) Bebe's Kids ('92)		(:42) Bridget Jones's Baby ★★› ('16) *Renée Zellweger* 'R'			
	STRZED	‹Planet Ape	(:21) Rise of Planet of Apes			(:08) 22 Jump Street ★★★ ('14, Comedy) 'R'				Green Zone ★★› ('10, Action) 'R'				(1:59) BMF *Homecoming*		(2:56) Moulin Rouge	
	STRZIB	‹BoyzHood	Fruitvale Station ★★★›			Power Book II: Ghost		Power Book II		(:06) Power Book II		(:07) Power Book II		(:08) Power Book II		(:10) Power Book II	
	STRZKF	‹Red Dog ('11, Children's)			(:19) Firehouse Dog ★★ ('07)			(:11) A Dog's Way Home ★★› ('19)				(12:48) A Mouse Tale ('15)			(:21) Paulie ★★ ('98, Children's)		
STARZ ENCORE	ENCORE	‹Unfi	(:39) Patch Adams ★★› ('98) 'PG-13'			(:38) Captain America: The Winter Soldier ★★★ ('14)				(12:57) Pompeii ★★ ('14, Adventure) 'PG-13'				(2:46) Marci X ★› 'R'			
	EACTN	‹Venom	The Amazing Spider-Man 2 ★★› ('14) 'PG-13'					(10:58) Spider-Man: Far From Home ★★★›				(:10) Twelve Monkeys ★★★ ('95, Mystery) 'R'				(:22) Alien	
	ECLASS	‹The Matador ★★›		(8:58) X-Men ★★★ ('00) 'PG-13'		(:45) X-Men Origins: Wolverine ★★› ('09)				X-Men: First Class ★★★ ('11, Action) 'PG-13'				(2:49) Fargo ★★★›			
	EBLACK	‹Colombiana ★★ ('11) 'PG-13'			(:36) Domino: Battle of the Bones ('21) 'R'			(:28) Bad Ass ★★ ('12, Action) 'R'				Bad Ass 2 : Bad Asses ('14) 'R'				Black or White ★★ ('14)	
	EFAMLY	‹Oz the Great and Powerful ('13)			(:19) Overcomer ★★ ('19, Drama) 'PG'			(:19) Four Kids and It ('20) 'PG'				(:10) Mirror Mirror ★★› ('12, Children's) 'PG'				(2:57) Bogus ★★ ('96)	
	ESUSP	‹Papillon ★★› ('17)		(8:46) Hours ('13, Drama)				(:26) Driven ('18, Suspense) *Jason Sudeikis*				(:23) Set Up ('11, Suspense)				(1:50) The Devil You Know ('22, Crime Drama)	
	EWESTN	‹Bad Company ★★★ ('72) 'PG'			(:24) Flaming Star ★★★ ('60)			(10:57) Man-Snowy				(:42) The Hangman ★★ ('59)				(:09) The Great Sioux Massacre ★★› ('65)	
MGM	MGM+	‹True Grit ★★★›		(:10) Vertical Limit ★★› ('00, Suspense)				(:15) The Commuter ★★› ('18, Suspense)				The Spy Who Loved Me ★★★› ('77)				(:10) Speed ★★★›	
	MGMMAR	(:10) Rocky ★★★★ ('76, Drama) *Talia Shire*				(:10) Rocky II ★★★ ('79, Drama) *Talia Shire*				(:10) Rocky III ★★★ ('82, Drama) *Mr. T*				(1:50) Rocky IV ★★ ('85, Drama)		(:25) Rocky	
	MGMHT	‹Fences ★★★› ('16, Drama) *Viola Davis*				(:15) World War Z ★★★ ('13, Horror)				(:15) Spell ★★› ('20, Horror) *Omari Hardwick*				(1:50) Orphan: First Kill ★★›			Failure

CENTRAL	8 AM	8:30	9 AM	9:30	10 AM	10:30	11 AM	11:30	12 PM	12:30	1 PM	1:30	2 PM	2:30	3 PM	3:30
MOUNTAIN	7 AM	7:30	8 AM	8:30	9 AM	9:30	10 AM	10:30	11 AM	11:30	12 PM	12:30	1 PM	1:30	2 PM	2:30
A&E	Triple Digit Flip		Triple Digit Flip		Triple Digit Flip		Triple Digit Flip **(N)**		Biography: WWE Legends				**Mad Max: Fury Road** ★★★› ('15, Action)			
AHC	Ancient Assassins		Ancient Assassins		Ancient Assassins		LA Riots		Jonestown Massacre		Waco Standoff		Manson: Tapes		UFOs: Uncovering	
AMC	Raymond	Raymond	Raymond	**Days of Thunder** ★★› ('90, Action) *Tom Cruise*					**A Few Good Men** ★★★› ('92, Drama) *Tom Cruise, Jack Nicholson*						**Lethal Weapon** ('87)	
APL	Big Cat Tales		Myst. Creature		Myst. Creature		Myst. Creature		Myst. Creature		Myst. Creature		Myst. Creature		The Vet Life	
AXSTV	Paid Programs			Legends	Wahlburgers		TBA		Live From Artists Den		The Big Interview		Rock Legends *Prince*		Legends	Lenny Kra
BBCA	Seven Worlds, Planet		Seven Worlds, Planet		Seven Worlds, Planet		Seven Worlds, Planet		Planet Earth: Frozen		Planet Earth: Frozen		Planet Earth: Frozen		Planet Earth: Frozen	
BET	Martin	Martin	Payne	Payne	Payne	Payne	Browns	Browns	Browns	Browns	**Nobody's Fool** ★★ ('86, Romance-Comedy) *Rosanna Arquette*					
C&I	Monster in My Family		Monster in My Family		Monster in My Family		Evil: My Life in a Cult		Evil: My Life in a Cult		Evil: My Life in a Cult		The Killer Speaks		The Killer Speaks	
CMT	Hot 20 Countdown **(N)**						**The School of Rock** ★★★ ('03, Comedy) *Jack Black*				**Daddy Day Care** ★★ ('03, Children's)				Movie	
CNBC	Paid Programs								DRL Drone Racing				NASCAR Touring Series		Undercover Boss	
CNN	Smerconish **(N)** (L)		CNN Newsroom **(N)**		CNN Newsroom		CNN Newsroom		CNN Newsroom		CNN Newsroom		CNN Newsroom		CNN Newsroom	
COM	The Office	The Office	The Office	The Office	The Office	The Office	The Office	The Office	The Office	The Office	The Office	The Office	The Office	The Office	The Office	The Office
COOK	Man's Greatest Food		Man's Greatest Food		Man's Greatest Food		Food Paradise		Food Paradise		Man Fire	Man Fire	Man Fire	Man Fire	Burgers	Burgers
DISC	Moonshiners		Moonshiners		Master Distiller		Master Distiller		Naked and Afraid		Naked and Afraid		Naked and Afraid		Naked and Afraid	
DISN	Big City	Hamster &	Marvel's	Marvel's	Movie			Gabby	Roll With It	Raven	Jessie	Jessie	Jessie	Jessie	Liv-Mad.	Liv-Mad.
DLC	Monsters Inside Me		Monsters Inside Me		Monsters Inside Me		I Was Impaled		I Was Impaled		Killer Outbreaks		Killer Outbreaks		Killer Outbreaks	
ESPN	Outside the Lines		College GameDay (L)				College Basketball *Teams TBA* (L)				College Basketball *Teams TBA* (L)				College Basketball (L)	
ESPN2	SportsCenter (L)		SportsCenter (L)		SportsCenter (L)		College Basketball *Teams TBA* (L)				College Basketball *Teams TBA* (L)				College Basketball (L)	
EWTN	Holy	Adventure	The Friar	Catholic	At Home	Bob	Daily Mass: Olam		Religious	Dominican	The Little Shepherds		Chaplet	Rosary	Called to Communion	
FLIX	‹Depeche	(:45) Stand by Me ★★★★ ('86)			(:15) True Grit ★★★› ('10, Western)				(:15) Patriot Games ★★★ ('92, Suspense)				(:15) Shooter ★★› ('07, Action) *Michael Peña*			

Not all networks are available in all areas.

CENTRAL	8 AM	8:30	9 AM	9:30	10 AM	10:30	11 AM	11:30	12 PM	12:30	1 PM	1:30	2 PM	2:30	3 PM	3:30
MOUNTAIN	7 AM	7:30	8 AM	8:30	9 AM	9:30	10 AM	10:30	11 AM	11:30	12 PM	12:30	1 PM	1:30	2 PM	2:30
FNC	FOX & Friends (L)		Cavuto Live **(N)** (L)		Cavuto Live **(N)** (L)		Fox News Live **(N)** (L)		Fox News Live **(N)** (L)		Fox News Live **(N)** (L)		Journal Editorial Report		Fox News Live **(N)** (L)	
FOOD	Trisha's	Trisha's	Pioneer	Pioneer	The Kitchen **(N)**		Guy's	Guy's	Superchef Mtch		Chopped		Chopped		Chopped	
FREFM	**Alvin and the Chipmunks: The Squeakquel**				**Alvin and the Chipmunks: Chipwrecked**				**Alvin and the Chipmunks**				(:10) **The Secret Life of Pets** ★★★ ('16)			
FS1	◖Bassmaster Fishing Elite Series (L)				NASC		NASCAR Xfinity (L)		Race Hub		ARCA Racing Series *Daytona* (L)				RaceDay - NXS	
FX	Family Guy	**Iron Man 2** ★★½ ('10, Action) *Robert Downey Jr.*					**Iron Man 3** ★★★ ('13, Action) *Robert Downey Jr., Gwyneth Paltrow*						**Captain America: The First Avenger** ★★★			
FXM	◖**Doll Face**	(:40) **The Second Time Around** ★★★ ('61)				(:20) **What a Way to Go!** ★★★			(:15) **Dear Brigitte** ★★★ ('65, Children's)				**The Dead Don't Die** ★★½ ('19, Comedy)			
FXX	◖**Widows** ★★★½		**Alita: Battle Angel** ★★½ ('19, Science Fiction)					King of Hill	King of Hill	King of Hill	King of Hill	King of Hill	Simpsons	Simpsons	Simpsons	Simpsons
GMSHW	America	America	America	America	America	America	25 Words	25 Words	Cash Cab	Cash Cab	Cash Cab	Cash Cab	Cash Cab	Cash Cab	America	America
GOLF	◖PGA Golf		PGA Champions				Golf Central Pregame		PGA Golf (L)				PGA Champions (L)			
HALL	Gold Girls	Gold Girls	**My One & Only** ('19, Romance) 'TVG'				**The Perfect Catch** ('17, Romance) 'TVG'				**Love at First Glance** ('17, Drama) 'TVG'				**A Tail of Love** ('22)	
HALLMV	Monk		Monk		Monk		Monk		Monk		Drop Dead Diva		Drop Dead Diva		Drop Dead Diva	
HGTV	Bargain Block		Bargain Block		Bargain Block		Good Bones		Good Bones		Good Bones		Good Bones		Good Bones	
HIST	Swamp People		Swamp People		Swamp People		TBA		TBA		TBA		TBA		Built America	
HSN	Now that's Clever!		Saturday Morning		Saturday Morning		Saturday Morning		Electronic Connection		Beekman 1802 Beauty **(N)**		Coin Collector **(N)**		Electronic Connection	
ID	Devil in Suburbia		Devil in Suburbia		Devil in Suburbia		TBA		TBA		TBA		TBA		People Magazine	
IFC	◖**Revenge of the Nerds**		**Red Dawn** ★★½ ('84, Action) *Patrick Swayze*					**Air Force One** ★★★ ('97, Suspense) *Harrison Ford*					**Dante's Peak** ★★½ ('97, Action)			
INSP	Wagon Train		Rawhide		Rawhide		The Big Valley		The Big Valley		The Virginian *The Final Hour*			Fargo	The Young Riders	
LIFE	Paid Programs				**The Devil Wears Prada** ★★★ ('06, Comedy-Drama) *Meryl Streep*						**Girl in Room 13** ('22, Drama) *Anne Heche*				**An Amish Sin** ('22)	
LMN	◖**Mile High Escorts** ('20)		**Soccer Mom Madam** ('21, Docudrama)				**Secret Lives of College Escorts** ('22) 'TV14'				**Her Deadly Sugar Daddy** ('20, Suspense)				**Sugar Daddy**	
MAGN	Old House	Old House	Old House	Old House	Fixer Upper		For the Love of Kitchens **(N)**		Rental	Rental	Rooms We	Rooms We	Flea	Flea	Flea	Flea
MOTOR	Car Fix	Garage	Roadworthy Rescues		Car Fix	Garage	Four	Roadkill	Truck U	Garage	FantomWorks		FantomWorks		FantomWorks	
MPLEX	◖Dead Man's Walk		(:14) Dead Man's Walk (Part 2 of 3)		(:44) Dead Man's Walk (Part 3 of 3)					(:16) **The Walk** ★★★ ('15, Biography)				(:20) **Babysitters Bwr**		**Dear**
MSNBC	Velshi **(N)** (L)		MSNBC Reports **(N)** (L)		MSNBC Reports **(N)** (L)		Alex Witt Reports **(N)** (L)		Alex Witt Reports **(N)** (L)		Yasmin Vossoughian (L)		Yasmin Vossoughian (L)		Symone **(N)** (L)	
NATGEO	Drug Lords: Next Gen.		Drug Lords: Next Gen.		Drug Lords: Next Gen.		Drug Lords: Next Gen.		Drug Lords: Next Gen.		Drug Lords: Next Gen.		To Catch		To Catch a Smuggler	
NGWLD	The Incredible Dr. Pol		The Incredible Dr. Pol		The Incredible Dr. Pol		The Incredible Dr. Pol		The Incredible Dr. Pol		The Incredible Dr. Pol		The Incredible Dr. Pol		The Incredible Dr. Pol	
OWN	Dr. Phil		Dr. Phil		Dr. Phil		Dr. Phil		Hunters	Hunters	Hunters	Hunters	Hunters	Hunters	Hunters	Hunters
OXYG	Dateline: Unforgettable		Snapped		Snapped		Snapped		Floribama Murders		Floribama Murders		Floribama Murders		Accident, Suicide	
PARMT	NCIS		NCIS		Yellowstone		Yellowstone		Yellowstone		Yellowstone		Yellowstone		Yellowstone	
POP	Ghost Whisperer		Ghost Whisperer		Ghost Whisperer		Ghost Whisperer		Movie				Movie			
QVC	◖AM Style: Leah (L)		Saturday Morning Q								Shopping		Shopping		Susan Graver Style	
SCI	Biblical Conspiracies		Forbidden History		Forbidden History		Forbidden History		Forbidden History		Forbidden History		Forbidden History		What on Earth?	
SMITH	Aerial America *Kansas*		Aerial America		Aerial America *Texas*		Aerial America		Battle of Little Bighorn		Lincoln's Washington		Gun Trucks of Vietnam		Hanoi Hilton	
SONY	◖**Geronimo-Leg.**		(:10) **Jason and the Argonauts** ★★★ ('63)				(:10) **Mysterious Island** ★★★ ('61)				**Major Dundee** ★★★ ('65, Western) *Charlton Heston*				**Hard**	
SUND	TBA		TBA		TBA		**Can't Buy Me Love** ★★½ ('87, Comedy)				(:15) **Uncle Buck** ★★½ ('89, Comedy) *John Candy*				**Planes**	
SYFY	◖**Fantastic Beasts and Where to Find Them**				**Fantastic Beasts: The Crimes of Grindelwald** ★★ ('18, Fantasy)						**Harry Potter and the Sorcerer's Stone** ★★★ ('01, Children's)					
TBN	◖VeggieTales		Joel Osteen	TBA	S. Furtick	Franklin	R. Jeffress	Veggie	History	Hannen	Brain	Acres	Praise	News	Turning Point	
TBS	Burgers	Burgers	Burgers	Burgers	Burgers	**Barbershop 3** ★★★ ('16, Comedy) *Ice Cube*			(:45) **Pride** ★★½ ('07, Drama) *Terrence Howard*						**Creed** ★★★½ ('15)	
TCM	◖**Wagon Tr.**	Batman	(:09) **The Falcon in Hollywood** ('44)		**Frontier**		**Sparkle** ★★½ ('76, Musical)			(:45) **Gunga Din** ★★★★ ('39, Adventure) *Cary Grant*					**The Rack** ★★★	
TLC	Hoarding: Buried Alive		Hoarding: Buried Alive		Hoarding: Buried Alive		90 Day: Other		90 Day: Other		90 Days	90 Days	90 Days	90 Days	1000-Lb. Sisters	
TNT	NCIS: New Orleans		NCIS: New Orleans		NCIS: New Orleans		NCIS: New Orleans		**Solo: A Star Wars Story** ★★½ ('18, Science Fiction) *Alden Ehrenreich*						College Basketball (L)	
TRU	Carbonaro	Carbonaro	Jokes	Jokes	Jokes	Jokes	Jokes	Jokes	**Austin Powers in Goldmember** ★★½ ('02)				Imp. Jokers	Imp. Jokers	Imp. Jokers	Imp. Jokers
TRAVEL	UFOs: The Lost Evid		UFOs: The Lost Evid		UFOs: The Lost Evid		Paranormal Ca		Paranormal Ca		Paranormal Ca		Paranormal Ca		Paranormal Ca	
TVLAND	Roseanne	Roseanne	Roseanne	Roseanne	Roseanne	Roseanne	Roseanne	Roseanne	Mike	Mike	Mike	Mike	Mike	Mike	Mike	Mike
UNIV	Atención	Atención	Franklin	Franklin	Paid Programs						Cuéntamelo ya... al fin **(N)**		Misión Europa		Me caigo de risa **(N)**	
UP	Gilmore Girls		Gilmore Girls		Gilmore Girls		Gilmore Girls		Gilmore Girls		Gilmore Girls		Blue Bloods *In the Box*		Blue Bloods	
USA	◖⚽ Soc	Premier	⚽ Premier League Soccer: *Forest vs Citizens* (L)				Premier	College Basketball *Saint Joseph's at Davidson* (L)			College Basketball *Fordham at VCU* (L)					Magnum
WE	Paid Programs		NCIS *Stakeout*		NCIS *Dog Tags*		NCIS *Internal Affairs*		NCIS *In the Zone*		NCIS *Recoil*		NCIS *About Face*		NCIS (Part 1 of 2)	

BROADCAST	8 AM	8:30	9 AM	9:30	10 AM	10:30	11 AM	11:30	12 PM	12:30	1 PM	1:30	2 PM	2:30	3 PM	3:30
ABC	Good Morning America **(N)**		Local Programs				Local Programs									
CBS	CBS Saturday Morning **(N)**				Lucky Dog	Invention	CROWN	NCAA	College Basketball *Tennessee at Kentucky* (L)				PGA Golf (L)			
FOX	Local Programs					Tip-Off	College Basketball *Seton Hall at Connecticut* (L)				Hoops		Women's College Basketball: *Huskies at Wildcats* (L)		Basket	
NBC	Local Programs		Earth Ody.	Wild Child	Play It	One Team	Local Pro	⚽ Premier League Soccer: *Magpies vs Reds* (L)			NBC Sports Special				Track & Field (L)	
CW	Into Wild	Into Wild	Pet Vet	Tail-Valor	Local Programs		Local Programs									
PBS*	Work It	Tiger	Sesame St.	Rosie	Donkey	Pinkalicious	Dinosaur	Cyberchase	Go Luna	Old House	Call the Midwife		Call the Midwife		Call the Midwife	
ANTENNA	Sci. World	Wild Won	Dennis	Dennis	Hazel	Hazel	Martian	Martian	Jeannie	Jeannie	Bewitched	Bewitched	That Girl	That Girl	Partridge	Partridge
COZI	◖McCloud		Columbo *Any Old Port in a Storm*				McMillan and Wife			Banacek			Quincy, M.E.		Quincy, M.E.	
H&I	Walker, Texas Ranger		Walker, Texas Ranger		Wonder Woman		MacGyver		MacGyver		Martial Law *Wild Life*		Lethal Weapon		Walker, Texas Ranger	
ION	Bones		Law & Order: SVU		Law & Order: SVU		Law & Order: SVU		Law & Order: SVU		Law & Order: SVU		Law & Order: SVU		Law & Order: SVU	
METV	Bugs Bunny and Friends		The Wild, Wild West		Wagon Train		The Big Valley		Gunsmoke *Kiowa*		Bonanza		Rawhide		Have Gun	Wanted ...

◖ = Program already in progress; **(N)** = New program/episode; ⚽ = Live sports event.
*PBS programming varies regionally. Check your local stations for programming availability.

	CENTRAL	4 PM	4:30	5 PM	5:30	6 PM	6:30	7 PM	7:30	8 PM	8:30	9 PM	9:30	10 PM	10:30	11 PM	11:30
	MOUNTAIN	3 PM	3:30	4 PM	4:30	5 PM	5:30	6 PM	6:30	7 PM	7:30	8 PM	8:30	9 PM	9:30	10 PM	10:30
HBO	HBO	‹The Last of Us		(4:50) **Birdman-Unexpected Virtue**				TBA				The Last of Us		Real Time, Bill Maher		**Matrix Resurr**	
HBO	HBO2	‹**Hitman**	(:25) **Something Borrowed** ★› ('11) 'PG-13'			(:20) **Tammy** ★› ('14) 'R'				**Blended** ★› ('14, Romance-Comedy) 'PG-13'				**Neighbors** ★★★ ('14) 'R'		(:40) Real	
HBO	HBOC	‹**Woman**	(:21) **Jennifer's Body** ★★ ('09) 'R'	Jerrod Carmichael		**American Ultra** ★★ ('15) 'R'				(:36) **Crocodile Dundee in LA**				(:12) **A Million Ways to Die in the West** ★★			
HBO	HBOF	‹**Meet**	(:19) **The Artist** ★★★› ('11)			**Into the Storm** ★★ ('14) 'PG-13'		**Godzilla** ★★› ('14, Science Fiction) 'PG-13'				**I Love You, Beth Cooper** ★ ('09) 'PG-13'				(:16) **Ender**	
HBO	HBOS	‹**U.N.C.L.E.**	**The Witch** ★★★ ('15) 'R'			(:10) The Last of Us		(6:56) The Last of Us		**Under the Skin** ★★★ ('13) 'R'				(9:50) **Dark Places** ★★ ('15) 'R'		(:45) **Anna**	
HBO	HBOZ	‹**Mexican**	(:21) **Chasing Papi** ('03)		(:42) **Magic Mike** ★★★ ('12) *Alex Pettyfer* 'R'			**Popstar: Never Stop**				**Last Night in Soho** ★★★ ('21, Suspense) 'R'				(10:57) **Rememory** ('17)	
CINEMAX	MAX	‹**What Happens**		**Transcendence** ★★ ('14) 'PG-13'				**Cellular** ★★› ('04) 'PG-13'			**The Forever Purge** ★★ ('21, Action) 'R'			(:19) **Righteous Kill** ★★ ('08) 'R'			
CINEMAX	MMAX	‹**Old** ★★		**Geostorm** ★› ('17, Action) 'PG-13'			(:25) **Safe** ★★› ('12, Action) 'R'			**The Brothers Bloom** ★★› ('08) 'PG-13'				(9:54) **Damsel** ★★› ('18, Comedy) 'R'			
CINEMAX	AMAX	‹**Dances With Wolves** ★★★★			(:17) **The Long Riders** ★★★ ('80)			(6:57) **3:10 to Yuma** ★★★ ('07, Western) 'R'				**The Bourne Identity** ★★★ ('02) 'PG-13'				(10:59) **Bourne Suprm.**	
CINEMAX	5MAX	‹**W.** ★★› ('08)		(4:48) **Delivery Man** ★★ ('13)			**Black Sheep** ★› ('96)			**The Card Counter** ★★★ ('21, Suspense) 'R'				(9:52) **Halloween Kills** ★★ ('21)		(:38) **Abdu**	
CINEMAX	MVMAX	‹**Black Hk**	(:45) **Windtalkers** ★★ ('02, War) *Nicolas Cage* 'R'					**Shall We Dance?** ★★› ('04) 'PG-13'				(8:46) **Defiance** ★★› ('08) *Daniel Craig* 'R'				**Undisputed** ('02)	
CINEMAX	OMAX	‹**Birth** ★★› ('04) 'R'		(4:57) **Sleeping With the Enemy**			**Airplane!** ★★★› ('80) 'PG'			**Who's Harry Crumb?** ★★			**The Accidental Spy** ★★›			**Secret in Eyes**	
CINEMAX	THMAX	‹**Pacific Rim** ★★★			(:15) **The Delta Force** ★★ ('86, Action) *Chuck Norris* 'R'				(:25) **Stephen King's Silver Bullet**			**Stephen King's Graveyard Shift**			(:27) **Stephen King's Thinner** ★★		
SHOWTIME/TMC	SHO	‹**Confess, Fletch** ('22)		TBA		Movie				**Agent Game** ('22, Action) 'R'			**Bandit** ('22, Crime Drama) *Josh Duhamel* 'R'			Honor	
SHOWTIME/TMC	SHO2	‹**Boyhood**	(:45) **Good Will Hunting** ★★★› ('97, Drama) 'R'					Your Honor *Part Fifteen*		**Gladiator** ★★★› ('00, Historical Drama) 'R'					**Madrina: Savage Life**		
SHOWTIME/TMC	SHOBET	**Trading Places** ★★★ ('83, Comedy) 'R'				everything's		everything's		everything's		**Burn Mother…ker, Burn!** ('17)			(:40) **Eve's Bayou** ★★★› ('97)		
SHOWTIME/TMC	SHOF	‹**The House of Mirth**	(4:55) **The Elephant Man** ★★★› ('80) 'PG'					**A River Runs Through It** ★★★› ('92) 'PG'				**Benny & Joon** ★★★ ('93)			(:45) **The Giver** ★★ ('14) 'PG-13'		
SHOWTIME/TMC	SHON	‹**Untamed Heart** ('93)	**Romeo & Juliet** ★★ ('13, Romance) 'PG-13'					**Good Time** ★★★ ('17) 'R'			(:45) **The Lighthouse** ★★★› ('19) 'R'				(:45) **The Escort** ('15) 'NR'		
SHOWTIME/TMC	SHOS	**Terminator Genisys** ★★ ('15) 'PG-13'				**Mona Lisa and the Blood Moon** ('21) 'R'				**The Italian Job** ★★★ ('03) 'PG-13'				**Source Code** ★★★ ('11) 'PG-13'		**Oppo**	
SHOWTIME/TMC	SHOWN	‹**Twilight**	**Atlantic City** ★★★› ('80) 'R'			(:15) **Whitney: Can I Be Me** ('17) 'NR'				**The Holiday** ★★› ('06) *Kate Winslet* 'PG-13'				(:15) **The Beautician and the Beast** ★★ ('97)			
SHOWTIME/TMC	SHOX	**Tollbooth** ('21, Suspense) 'NR'			**After.Life** ★› ('09, Drama) 'R'			(:15) **Breaking** ★★› ('22) 'PG-13'				**Dead for a Dollar** ('22, Western) 'R'				**Snake Eyes** ★› ('98)	
SHOWTIME/TMC	TMC	(:10) **Stripes** ★★› ('81, Comedy) 'R'				**Logan Lucky** ★★★ ('17, Comedy) 'PG-13'				**Teeth** ★★› ('07, Comedy) 'R'			**Bone Daddy** ★› ('98) 'R'			(:10) **Teeth** ★★› 'R'	
STARZ	STARZ	‹**Dear White People** 'R'	BMF *Homecoming*			**Thor: The Dark World** ★★› ('13) 'PG-13'				(7:56) **Ghostbusters: Afterlife** ★★› ('21)			BMF *Homecoming*			**Dear White People** 'R'	
STARZ	STRZCI	‹**Fury** ('14)	(:40) **The White Crow** ('18, Biography) *Oleg Ivenko* 'R'					(6:48) **Legend** ★★★ ('15, Crime Drama) 'R'				**Same Kind of Different as Me** ★★ ('17)				**Bridget Jones: Edge**	
STARZ	STRZCO	‹**Click** ★★› ('06) 'PG-13'			(:37) **Beavis and Butt-head**			**Take Me Home Tonight** ★★ 'R'		(:40) **She's Out of My League** ★★ ('10) 'R'					(:27) **Bridget Jones's Baby** ★★›		
STARZ	STRZED	‹**Moulin Rouge** ('01)		(:06) **22 Jump Street** ★★★ ('14, Comedy) 'R'				BMF *Homecoming*		(7:57) **Robin Hood** ★★› ('10, Adventure) 'PG-13'					(:20) **Planet of the Apes** ★★ ('01)		
STARZ	STRZIB	(:11) Power Book II		(:13) Power Book II		(:12) Power Book II		(:14) Power Book II: Ghost		**Fruitvale Station** ★★★›				(9:59) **A Journal for Jordan** ★★ ('21) 'PG-13'			
STARZ	STRZKF	‹**A Mermaid's Tale** ('16) 'G'			(:27) **The Phantom** ★★› ('96)			(:08) **Snow White and the Huntsman** ★★› ('12) 'PG-13'				(:16) **Million Dollar Arm** ★★› ('14) 'PG'				(:21) **Drag**	
STARZ ENCORE	ENCORE	(:14) **Alien 3** ★★ ('92, Science Fiction) 'R'				(:13) **Slaughterhouse Rulez** ('18, Comedy) 'R'				**Captain America: The Winter Soldier** ★★★ ('14)					(:19) **Possession of Hannah Grace**		
STARZ ENCORE	EACTN	‹**Alien vs. Predator**		**Venom** ★★ ('18, Action) 'PG-13'				**Spider-Man: Far From Home** ★★★› ('19)			(:12) **The Amazing Spider-Man 2** ★★› ('14) 'PG-13'					(:38) **Immo**	
STARZ ENCORE	ECLASS	‹**Fargo** ('96)	**Super Troopers** ★★ ('01) 'R'			(:13) **X-Men** ★★★ ('00, Action) 'PG-13'				**X-Men Origins: Wolverine** ★★› ('09)				(9:50) **X-Men: First Class** ★★★ ('11) 'PG-13'			
STARZ ENCORE	EBLACK	‹**Black Wht**	(:38) **Colombiana** ★★ ('11, Action) 'PG-13'				(:29) **How Stella Got Her Groove Back** ★★				(:36) **Domino: Battle of the Bones** ('21) 'R'				(:28) **The Spirit** ★› ('08) 'PG-13'		
STARZ ENCORE	EFAMLY	‹**Bogus** ★★ ('96) 'PG'	(4:49) **Oz the Great and Powerful** ★★›					**Four Kids and It** ('20, Fantasy) 'PG'			(8:51) **It Takes Two** ★› ('95) 'PG'			**Bogus** ★★ ('96) 'PG'			
STARZ ENCORE	ESUSP	‹**Papillon** ★★› ('17, Adventure) *Rami Malek*				**The Song of Names** ('19, Drama) *Tim Roth*				**Set Up** ('11, Suspense) *Bruce Willis*		(:27) **The Time Machine** ★★›				**The Grudge** ★›	
STARZ ENCORE	EWESTN	‹**Bad Company** ★★★ ('72) 'PG'			(:24) **Flicka** ★★› ('06) 'PG'			**By Dawn's Early Light** ('01, Drama) 'NR'				(8:47) **Flaming Star** ★★★ ('60)			(:20) **Cheyenne-Over**	(:21) **Yank**	
MGM	MGM+	‹**Speed** ★★★› ('94)		(:10) **Jack Ryan: Shadow Recruit** ★★› ('14)				**Wrath of Man** ★★› ('21, Action)				**Top Gun: Maverick** ★★★› ('22, Action)				(:15) **Pearl Harbor** ('01)	
MGM	MGMMAR	‹**Rocky V** ★› ('90)		(:15) **Rocky Balboa** ★★★ ('06, Drama)				**Rocky** ★★★★ ('76, Drama) *Talia Shire*				**Rocky II** ★★★ ('79, Drama) *Sylvester Stallone*				**Rocky III** ★★★ ('82)	
MGM	MGMHT	‹**Failure to Launch** ('06)	(:10) **Forces of Nature** ★★› ('99) *Ben Affleck*					**The Lost City** ★★› ('22, Romance-Comedy)				(8:55) **Dog** ★★› ('22, Comedy)			(:40) **Licorice Pizza** ★★★› ('21)		
	CENTRAL	4 PM	4:30	5 PM	5:30	6 PM	6:30	7 PM	7:30	8 PM	8:30	9 PM	9:30	10 PM	10:30	11 PM	11:30
	MOUNTAIN	3 PM	3:30	4 PM	4:30	5 PM	5:30	6 PM	6:30	7 PM	7:30	8 PM	8:30	9 PM	9:30	10 PM	10:30
	A&E	‹**Mad Max**	**The A-Team** ★★› ('10, Action) *Liam Neeson*					**San Andreas** ★★› ('15, Action) *Dwayne Johnson*					**Jack Reacher** ★★› ('12, Action) *Tom Cruise*				
	AHC	UFOs: Uncovering		UFOs: Uncovering		UFOs: Uncovering		Mob Boss: V. Genovese		Mafia's Greatest Hits		Donnie Brasco-Informant		Godfather of Vegas		Mob Boss: V. Genovese	
	AMC	‹**Lethal Weapon** ★★★› ('87)		**Lethal Weapon 2** ★★★› ('89, Action) *Mel Gibson*						**Lethal Weapon 3** ★★★ ('92, Action) *Mel Gibson*					**Lethal Weapon 4** ★★ ('98)		
	APL	The Vet Life		The Vet Life		The Vet Life		The Vet Life		Pets & Pickers **(N)**		The Vet Life		The Vet Life		Pets & Pickers	
	AXSTV	‹Lenny Kravitz: Just Let Go - Live				B.B. King		Tina Turner: Live in Barcelona					Rock Legends		Seal		The Story
	BBCA	Planet Earth: Frozen		Planet Earth: Frozen		Planet Earth: Frozen		Planet Earth: Frozen Planet II **(N)**		(:22) Planet Earth		(:22) Planet Earth		(:22) Planet Earth		(:22) Planet	
	BET	**Harlem Nights** ★★ ('89, Comedy) *Eddie Murphy, Richard Pryor*						Black x Iconic: Style Gods **(N)** (Series Premiere)				Movie					
	C&I	The Killer Speaks		The Killer Speaks		The Killer Speaks		Waco: Madman or Messiah *Part 1* (Part 1 of 2)				Waco: Madman or Messiah *Part 2* (Part 2 of 2)				Waco: Madman	
	CMT	‹Movie				**The School of Rock** ★★★ ('03, Comedy) *Jack Black*				**Daddy Day Care** ★★ ('03, Children's)				**Big Daddy** ★› ('99, Comedy) *Adam Sandler*			
	CNBC	Undercover Boss		Undercover Boss		Undercover Boss		Undercover Boss		Undercover Boss		Undercover Boss		Undercover Boss		Undercover Boss	
	CNN	CNN Newsroom		CNN Newsroom		CNN Newsroom		CNN Newsroom		CNN Special Program		CNN Special Program		CNN Special Program		CNN Special Program	
	COM	The Office	The Office	The Office	The Office	Movie				Movie					Movie		
	COOK	Burgers	Burgers	Man, Food	Man, Food	Man, Food	Man, Food	Man, Food	Man, Food	Man, Food	Man, Food	Man, Food	Man, Food	Man, Food	Man, Food	Man, Food	Man, Food
	DISC	Naked and Afraid		Naked and Afraid		Naked and Afraid		Naked and Afraid				Naked and Afraid				Naked and Afraid	
	DISN	Raven	Raven	(:15) Movie				Movie		Amphibia **(N)**	(:10) Gabby	Big		Raven	Roll With It	Jessie	Jessie
	DLC	Addiction	Addiction	Addiction	Addiction	Addiction	Addiction	Monsters Inside Me		Monsters Inside Me		Monsters Inside Me		Monsters Inside Me		Monsters Inside Me	
	ESPN	‹College Basketball (L)		College Basketball *Duke at Syracuse* (L)				ESPN Films	XFL Football *Orlando Guardians at Houston Roughnecks* (L)						SportCtr	SportsCenter (L)	
	ESPN2	‹College Basketball (L)		College Basketball *Teams TBA* (L)				College Basketball *Teams TBA* (L)				College Basketball *Teams TBA* (L)				Basketball	ESPN Doc.
	EWTN	Catechism	The Creed	The Miracle	Walsing--	Daily Mass: Olam		Saint Louis Marie De Montfort		Rosary		Living Right		Defend Life	Bookmark	Daily Mass: Olam	
	FLIX	‹**Shooter**	(:25) **Cold Mountain** ★★★ ('03, Drama) *Jude Law*					**Flags of Our Fathers** ★★★› ('06, War)				(:15) **The English Patient** ★★★› ('96, Drama) *Ralph Fiennes*					

Not all networks are available in all areas.

CENTRAL	4 PM	4:30	5 PM	5:30	6 PM	6:30	7 PM	7:30	8 PM	8:30	9 PM	9:30	10 PM	10:30	11 PM	11:30
MOUNTAIN	3 PM	3:30	4 PM	4:30	5 PM	5:30	6 PM	6:30	7 PM	7:30	8 PM	8:30	9 PM	9:30	10 PM	10:30
FNC	The Big Saturday Sho		Fox Report (L)		Gutfeld!		One Nation		Dan Bongino		Lawrence Jones		One Nation		Dan Bongino	
FOOD	Chopped		Chopped		Diners	Diners	Diners	Diners	Diners	Diners	Diners	Diners	Diners	Diners	Diners	Diners
FREFM	(:15) **Finding Dory** ★★★½ ('16, Children's) *Albert Brooks*						(:20) **Monsters, Inc.** ★★★½ ('01, Children's)				(:25) **Monsters University** ★★★ ('13, Children's)				(10:55) **Spies Disguise**	
FS1	NASCAR Xfinity (L)						College Basketball *Creighton at St. John's* (L)				Major League Rugby *Rugby New York at Seattle Seawolves*				ARCA Series	
FX	◂**Captain A**	**The Avengers** ★★★½ ('12, Action) *Robert Downey Jr., Chris Evans*					XFL Football *Orlando Guardians at Houston Roughnecks* (L)							**Avengers: Infinity War** ★★★		
FXM	(:10) **First Man** ★★★½ ('18, Biography) *Ryan Gosling, Claire Foy*						**Lincoln** ★★★½ ('12, Historical Drama) *Daniel Day-Lewis, Sally Field*				**Lincoln** ★★★½ ('12, Historical Drama)					
FXX	Simpsons	Simpsons	Family Guy	Family Guy	Family Guy	Family Guy	Family Guy		Family Guy	Family Guy	Family Guy	Family Guy	Family Guy	Family Guy	Archer	Archer
GMSHW	America	America	America	America	The $100,000 Pyramid		FamFeud	FamFeud	FamFeud	FamFeud	FamFeud	FamFeud	FamFeud	FamFeud	FamFeud	FamFeud
GOLF	◂PGA (L)	Lessons	Lessons	Lessons	Golf Central (L)		PGA Tour Golf *The Genesis Invitational, Third Round*							DP Tour Golf (L)		
HALL	◂**A Tail of Love** ('22)		**Romance in Style** ('22) *Jaicy Elliot* 'TVG'				**Welcome to Valentine** ('23, Romance) 'TVG'				**Autumn in the City** ('22, Romance) 'TVG'				Gold Girls	Golde
HALLMV	Drop Dead Diva		Drop Dead Diva *Prom*		Drop Dead Diva		Drop Dead Diva		Drop Dead Diva		Drop Dead Diva		Drop Dead Diva *Toxic*		**Nikki & Nora**	
HGTV	Good Bones		Good Bones		Good Bones		Holmes Family Rescue **(N)**		Rico to the Rescue **(N)**		House Hunters		Hunters	Hunt Intl	Rico to the Rescue	
HIST	◂Built America		The Men Who Built America *Bloody Battles*				The Men Who Built America *Changing the Game*				The Men Who Built America				Built America	
HSN	Bzees Footwear **(N)**		Nutribullet / Augason		Electronic Connection		Beekman 1802 Beauty **(N)**		Coin Collector **(N)**		Electronic Connection		Professor Amos		A. Lessman Vitamins	
ID	People Magazine		People Magazine		People Magazine		Til Death Do Us Part		Killer Attraction **(N)**		Dead. Sins	Dead. Sins	The Playboy Murders		Killer Attraction	
IFC	◂**Dante's**	**Pulp Fiction** ★★★★ ('94, Crime Drama) *John Travolta, Samuel L. Jackson*							**Unstoppable** ★★★ ('10, Action) *Chris Pine*				**Snitch** ★★½ ('13, Crime Drama)			
INSP	The Young Riders		Gunsmoke *Gilt Guilt*		Gunsmoke		**White Feather** ★★½ ('55, Western) *Robert Wagner*					**The Far Country** ★★★ ('55, Western)				**Angel-Bad**
LIFE	◂**An Amish Sin** ('22)		**Girl Who Escaped: Kara Robinson Story**				Movie **(N)** (Premiere)				**Secrets of a Marine's Wife** ('21)				Movie	
LMN	◂**Sugar Daddy**		**Sister With a Secret** ('22, Suspense) 'TV14'				**Lies My Sister Told Me** ('22, Suspense)				**Who Killed Our Father?** ('23, Suspense)				**Lies My Sister**	
MAGN	Flea	Flea	Flea	Flea	Delicious	Delicious	Family	Family	Delicious	Delicious	Delicious	Delicious	Delicious	Delicious	Delicious	Delicious
MOTOR	FantomWorks		FantomWorks		FantomWorks		JDM Legends		The Bitchin' RancHERO				JDM Legends		The Bitchin' RancHERO	
MPLEX	◂**Dear God** ★★ ('96, Comedy)			(:26) **Three Night Stand** ★★ ('13)			(6:59) **The Walk** ★★★ ('15, Biography)				Dead Man's Walk (Part 1 of 3)			Dead Man's Walk (Part 2 of 3)		
MSNBC	PoliticsNation **(N)** (L)		Voices-Alicia Menendez (L)		Voices-Alicia Menendez (L)		Ayman **(N)** (L)		Ayman **(N)** (L)		Voices-Alicia Menendez		Ayman		Ayman	
NATGEO	To Catch		To Catch		To Catch		To Catch		Smuggler	Smuggler	Mariana van		To Catch		Smuggler	Smuggler
NGWLD	The Incredible Dr. Pol		The Incredible Dr. Pol		The Incredible Dr. Pol		The Incredible Dr. Pol **(N)**		The Incredible Dr. Pol **(N)**		The Incredible Dr. Pol		The Incredible Dr. Pol		The Incredible Dr. Pol	
OWN	Hunters	Hunters	Hunters	Hunters	Love & Marriage: DC		Love & Marriage: DC **(N)**		Love & Marriage: DC		Love & Marriage: DC		Love & Marriage: DC		Love & Marriage: DC	
OXYG	Accident, Suicide		Accident, Suicide		Accident, Suicide		Accident, Suicide		Floribama Murders **(N)**		Manifesto-Killr		Floribama Murders		Dateline: Unforgettable	
PARMT	Yellowstone		Yellowstone		Yellowstone		Yellowstone		Yellowstone		Yellowstone		Yellowstone		Yellowstone	
POP	◂Movie	Movie					NCIS: New Orleans		NCIS: New Orleans		NCIS: New Orleans		NCIS: New Orleans		NCIS: New Orleans	
QVC	Shopping		Shopping		Shopping		Shopping		Shopping		Shopping		Shopping		Shopping	
SCI	What on Earth?		What on Earth?		What on Earth?		What on Earth?		What on Earth?		What on Earth?		What on Earth?		What on Earth?	
SMITH	100 Missions: Surviving		D-Day- Dambu.		The Blitz: Days That		Flag- Iwo Jima		Battle of Midway: The		Battle of Okinawa		America's Hidden		Apocalypse	
SONY	◂**The Hard Man** ('57)		(:10) **Tarawa Beachhead** ★★		(:40) **All the Young Men** ★★ ('60, War)					(:25) **Hell's Horizon** ★★ ('55)			**All the Young Men** ★★ ('60)			**Hell**
SUND	◂**Planes, Trains and Automobiles**		**Weird Science** ★★★ ('85, Comedy)				**Uncle Buck** ★★½ ('89, Comedy) *John Candy*			(:45) **Planes, Trains and Automobiles** ('87)						(:45) **Weird**
SYFY	◂**Potter**	**Harry Potter and the Chamber of Secrets** ★★★ ('02, Children's) *Daniel Radcliffe*					**Harry Potter and the Prisoner of Azkaban** ★★★½ ('04, Children's)						The Ark			
TBN	Graham	Graham	Precious Memories		Charles Stanley		Huckabee **(N)**		Mike Rowe	Paid Prog.	Hour	Youseff	Huckabee		Mike Rowe	L. Fontaine
TBS	◂**Creed** ★★★½ ('15, Drama)			(:45) **Creed II** ★★★ ('18, Drama) *Michael B. Jordan, Sylvester Stallone*					**Fast & Furious** ★★ ('09, Action) *Vin Diesel*				**The Blind Side** ★★★ ('09)			
TCM	◂**The Rack** ★★★		**Where the Spies Are** ★★½ ('66, Suspense)				**In the Heat of the Night** ★★★★ ('67)				**To Sleep With Anger** ★★★ ('90, Drama)				**Light. Strikes**	
TLC	1000-Lb. Sisters		1000-Lb. Sisters		1000-Lb. Sisters		Extreme Sisters		Extreme Sisters		Extreme Sisters		Extreme Sisters		Extreme Sisters	
TNT	◂College Basketball (L)		NBA All-Star Weekend		NBA Tip-Off (L)		2023 NBA All-Star Saturday Night (L)					TBA		(:45) TBA		
TRU	Imp. Jokers	Imp. Jokers	Imp. Jokers	Imp. Jokers	Imp. Jokers	Imp. Jokers	Imp. Jokers	Imp. Jokers	Jokes	Jokes	Jokes	Jokes	Imp. Jokers	Jokes	Jokes	Jokes
TRAVEL	Paranormal Ca		Unexplained: C		Unexplained: C		Unexplained: C		Unexplained: C		Help! My Ho		Unexplained: C		Unexplained: C	
TVLAND	Mike	Mike	Mike	Mike	Mom	Mom	Mom	Mom	Two Men	Two Men	Two Men	Two Men	Two Men	Two Men	Two Men	Two Men
UNIV	◂Me caigo de risa **(N)**		Vecinos	Noticiero (L)	Familia	Familia	Será anunciado **(N)**						Nosotr.	Noticiero (L)	& noche **(N)**	
UP	Blue Bloods		Blue Bloods		Blue Bloods *Payback*		Blue Bloods *New Rules*		Blue Bloods		Blue Bloods		Blue Bloods		Blue Bloods	
USA	◂Magnum	Magnum P.I.	Magnum P.I.		Magnum P.I.		Magnum P.I.		Magnum P.I.		Magnum P.I.		Magnum P.I.		Chica	
WE	NCIS (Part 2 of 2)		NCIS		NCIS *Agent Afloat*		NCIS *Capitol Offense*		NCIS *Heartland*		NCIS *Nine Lives*		NCIS *Murder 2.0*		NCIS	

BROADCAST	4 PM	4:30	5 PM	5:30	6 PM	6:30	7 PM	7:30	8 PM	8:30	9 PM	9:30	10 PM	10:30	11 PM	11:30
ABC	Local Programs			News	Local Programs		NHL Hockey *Washington Capitals vs Carolina Hurricanes* (L)						Local Programs			
CBS	◂PGA Golf (L)			News	Local Programs		**Star Trek Beyond** ★★★ ('16, Science Fiction) *Chris Pine*						Local Programs			
FOX	◂College Basketball (L)			Hoops	Local Programs		College Basketball *Michigan State at Michigan* (L)				Local Programs		Name That Tune		Local Programs	
NBC	◂Track & Field (L)		Local Pro	News	Local Programs		America's Got Talent				Saturday Night Live		Local Pro	(:29) Saturday Night Live		
CW	Local Programs						Masters of	Masters of	Animals	Animals	Local Programs		Local Programs			
PBS*	Call the Midwife		Weekend	Hoover	Antiques Roadshow		Fight the Power: How		Becoming Frederick		Finding Your Roots		Austin City Limits *Spoon* **(N)**		NOVA	
ANTENNA	S. Spoons	S. Spoons	Kotter	Kotter	Kotter	Kotter	Alice	Alice	One Day	One Day	Bunker	Bunker	Maude	Maude	Benny Hill	Benny Hill
COZI	Quincy, M.E.		Emergency!		Emergency!		Columbo				Columbo *Death Hits the Jackpot*				Las Vegas *Pilot*	
H&I	Walker, Texas Ranger		Black Sheep Squadron		Black Sheep Squadron		Tour of Duty *War Lover*		Tour of Duty		Combat!		Combat!		Rat Patrol	Rat Patrol
ION	Law & Order: SVU		Law & Order: SVU		Law & Order: SVU		Law & Order: SVU		Law & Order: SVU		Law & Order: SVU		Law & Order: SVU		Law & Order: SVU	
METV	Rifleman	Rifleman	Stooges	(:20) Stoog	Stooges	(:20) Stoog	Svengoolie *Duel* **(N)**					Sventooni	Star Trek		Kolchak: Night Stalker	

◂ = Program already in progress; **(N)** = New program/episode; ⚽ = Live sports event.
*PBS programming varies regionally. Check your local stations for programming availability.

	CENTRAL	12 AM	12:30	1 AM	1:30	2 AM	2:30	3 AM	3:30	4 AM	4:30	5 AM	5:30	6 AM	6:30	7 AM	7:30
	MOUNTAIN	11 PM	11:30	12 AM	12:30	1 AM	1:30	2 AM	2:30	3 AM	3:30	4 AM	4:30	5 AM	5:30	6 AM	6:30
HBO	HBO	◂The Matrix Resurrections ★★›		Lil Rel Howery: I Said		Luce ('19, Drama) *Naomi Watts* 'R'				Scary Movie 3 ★★ ('03) 'PG-13'		(5:55) Dodgeball: Underdog				Moonfall	
	HBO2	◂Real Time	(:40) Game	(:15) While We're Young ★★★ ('14) 'R'				(2:55) What Lies Beneath ★★› ('00) 'PG-13'		King Richard ★★★› ('21, Biography) 'PG-13'						Real Time	
	HBOC	(:08) Red Blue Green		(:07) Amsterdam ★★ ('22, Comedy) *Christian Bale* 'R'				(:22) Big Momma's House 2 ★›		The Adventures of Tintin ★★★ ('11) 'PG'				(6:48) Mr. Mom ('83)			
	HBOF	◂Ender's Game ★★›		(:10) Ghost Town ★★★ ('08) 'PG-13'				(2:53) Marley & Me ★★★ ('08) 'PG'		Sherlock Holmes				(:29) Americano ('16, Children's) 'G'			
	HBOS	◂Annabelle ★★ ('14, Horror) 'R'		(:25) Mimic ★★› ('97, Horror) 'R'		(:15) Empire		John Grisham's The Rainmaker ★★★ ('97) 'PG-13'				(5:50) Race ★★› ('16, Biography) 'PG-13'					
	HBOZ	◂Rememory ('17)		(12:49) The Art of Self-Defense 'R'		American Psycho II: All American Girl ★ ('02) 'R'				Laggies ★★★ ('14) 'R'				(:40) Juno ★★★› ('07) 'PG-13'			
CINEMAX	MAX	From Paris With Love ★★ ('10)		Urban Cowboy ★★★ ('80, Drama) 'PG'						(3:48) I Origins ★★› ('14) 'R'		(:36) Because I Said So ★› ('07) 'PG-13'				(:17) Break-	
	MMAX	◂Young Adult ★★★ ('11) 'R'				(:22) Dear Evan Hansen ★★ ('21) 'PG-13'				(:40) She's All That ★★ ('99) 'PG-13'				(:16) Drive Me Crazy ★ ('99)		(6:48) Why Married?	
	AMAX	◂Bourne Suprm.		(12:48) Limitless ★★› ('11)				21 and Over ★› ('13) 'R'				(:07) Dude, Where's My Car? ★›		After the Sunset ★★ ('04)		(:08) Next Day Air ('09)	
	5MAX	◂Abduction ★› ('11) 'PG-13'				(:24) Girl Most Likely ★★ ('12)				(:08) Only Lovers Left Alive ★★★ ('13) 'R'				(:12) The Great Escape ★★★★ ('63, War) *Steve McQueen* 'NR'			
	MVMAX	◂Undisputd	(:36) Children of the Corn 666					(1:59) Fire With Fire ('12, Action) 'R'				(:37) Children of the Corn		To Be or Not to Be ★★ ('83, Comedy) 'PG'		(6:48) Like Crazy ('11)	
	OMAX	◂Secret in Eyes		(:10) Thunderball ★★★ ('65, Action) *Sean Connery* 'PG'						(:21) Daybreakers ★★› ('09) 'R'				Wackness ★★★ ('08) 'R'		(:39) Van Wilder 2-	
	THMAX	Indecent Proposal ★★› ('93, Drama) 'R'				(1:58) Escobar: Paradise Lost ★★ ('14) 'R'				(3:58) Knock Knock ('15) 'R'				(:38) From Dusk Till Dawn 2		(:07) Nobody ★★★	
SHOWTIME/TMC	SHO	◂Your Honor	TBA		Movie				Kevin Garnett: Anything Is Possible				Whitney: Can I Be Me ('17) 'NR'		(:15) Fury of Rick James		
	SHO2	Murder in Big Horn		Pleasure ('21, Drama) *Sofia Kappel* 'R'				Daughter of the Wolf ('19) 'R'		Just Another Girl on the I.R.T. 'R'		(:10) Hitsville: The Making of Motown ('19)					
	SHOBET	◂Eve Bayou	Night Catches Us ★★★ ('10)			Trading Places ★★★ ('83, Comedy) 'R'			Cypress Hill: Insane in the Brain		Basketball County: In		Against the Tide		Break		
	SHOF	◂The Giver	American Graffiti ★★★★ ('73) 'PG'				More American Graffiti ★★ ('79) 'PG'			(:25) Queen Bees ('21) 'PG-13'			(:10) Debunkers, Inc. ('17) 'NR'		(:40) Fly		
	SHON	(:15) Red Rocket ★★★ ('21, Comedy) *Simon Rex* 'R'					5-25-77 ('22, Comedy) *John Francis Daley* 'NR'			(:45) Poser ('21, Drama) 'NR'			(:15) Twilight ★★› ('08, Romance) 'PG-13'				
	SHOS	◂The Opposite of Sex ★★★ ('98)		Werewolves Within ('21) 'R'				(:10) Last Vegas ★★› ('13, Comedy) 'PG-13'				Imagine That ★★ ('09, Children's) 'PG'				Beverly Hills Cop ('84)	
	SHOWN	Bad Parents ('12) 'NR'				(:45) Lady Bird ★★★› ('17) 'R'				Driveways ('19, Drama) 'NR'				Ruby in Paradise ★★★ ('93, Drama) 'R'		Nothing Compares	
	SHOX	◂Snake	(:40) Martin Lawrence Live: Runteldat ★★›					The Death of Dick Long ('19) 'R'		(:10) Naked Gun: Police Squad				Naked Gun 2 1/2: Fear		Top Secret! ★★›	
	TMC	◂Teeth ('07)	(:45) Bone Daddy ★› ('98, Suspense) 'R'					(:20) Nat. Lampoon's Barely Legal		Stripes ★★› ('81, Comedy) *Bill Murray* 'R'				Rhapsody of Love ('21) 'NR'			Songs
STARZ	STARZ	◂Dear White People 'R'		(12:53) 2 Minutes of Fame ('20) 'R'				Unbearable Weight of Massive Talent			(:25) BMF *Homecoming*	(:23) Party	(5:53) Party	(:21) Party	(6:51) Party	(:20) Party	
	STRZCI	◂Bridget Jones: Edge		(12:50) Puzzle ★★★ ('18) 'R'				Never Let Me Go ★★★ ('10, Drama) 'R'			(:20) Home ('20, Drama) 'NR'		The Unholy ★› ('21) 'PG-13'			(:41) Legen	
	STRZCO	◂Bridget	Rare Beasts ('19) 'NR'			Bebe's Kids ★★› ('92)				(:20) Say It Isn't So ★ ('01) 'R'		(4:58) Why Did I Get Married Too?				Madea Goes to Jail	
	STRZED	◂Plnet Ape	(:24) Spider-Man: Homecoming ★★★ ('17)					(:40) Keep Watching ★★ ('17) 'R'			(:11) Maurice Hines: Bring Back		(:45) Devil ★★ ('10) 'PG-13'			(:08) Million Dollar Arm	
	STRZIB	(:15) Boyz N the Hood ★★★› ('91) 'R'				(:10) Bad Boys for Life ★★› ('20, Action) *Will Smith* 'R'					(:16) Anita: Speaking		I'm Charlie Walker ('22) 'NR'			(6:57) Facing Ali ('09)	
	STRZKF	◂Dragon Ball Super		(:08) East Side Sushi ('14, Comedy-Drama) 'PG'				(2:55) Emma ★★★ ('96, Romance) 'NR'				(4:57) All Saints ★★★ ('17, Drama) 'PG'				(6:47) Eragon ★★	
STARZ ENCORE	ENCORE	◂The Hills Have Eyes 2 ★ ('07) 'R'		(:21) Supercool ('21, Comedy) 'NR'				(2:58) State of Play ★★★ ('09) 'PG-13'				(:08) Alien 3 ★★ ('92, Science Fiction) 'R'				(:06) Amelia ★★ ('09)	
	EACTN	◂Immortals ★★ ('11) 'R'				Twelve Monkeys ★★★ ('95, Mystery) 'R'				(3:46) Stalingrad ★★ ('13, War) 'R'				(5:59) Immortals ★★ ('11, Adventure) 'R'			
	ECLASS	Die Hard ★★★› ('88, Action) *Bruce Willis* 'R'					(:19) Resident Evil: Final Chapter			(:08) The Thin Red Line ★★★› ('98, War) *Sean Penn* 'R'						EDtv ★★› ('99)	
	EBLACK	(:13) Colombiana ★★ ('11, Action) 'PG-13'				Some Kind of Hero ★★›				(:43) Alice ★★ ('22, Drama) *Keke Palmer* 'R'		(:25) The Great White Hype ★★				(6:58) Fast Color ('18)	
	EFAMLY	◂Bogus	(:25) My Hero Academia					(:11) Overcomer ★★ ('19, Drama) 'PG'			(:11) Moondance Alexander ('07) 'G'			(5:46) In the Mix ★› ('05) 'PG-13'		(:24) Sandl	
	ESUSP	◂Grudge	(:41) Bent ('18, Crime Drama) *Karl Urban*					(:20) Day Watch ★★★ ('06, Horror)				T2 Trainspotting ★★★ ('17)				The Benefactor ('15, Drama)	
	EWESTN	◂Yankee F.	Flicka ★★› ('06) 'PG'					(:10) Bandolero! ★★★ ('68, Western) 'PG-13'		(3:59) A Man Called Sledge ('71)				Return to Lonesome Dove		(:07) Lonesome Dove	
MGM	MGM+	◂Pearl Harbor ★★ ('01, War) *Ben Affleck, Josh Hartnett*					(:20) Night Falls on Manhattan				(:15) Chaplin ★★★ ('92, Biography) *Robert Downey Jr.*				(:40) Things We Lost in the Fire		
	MGMMAR	◂Rocky III	(:40) Rocky IV ★★ ('85, Drama)				(:15) The Manchurian Candidate ★★★› ('62, Suspense)				(:25) Paycheck ★★ ('03, Science Fiction)				(:25) Shane ★★★★ ('53)		
	MGMHT	◂Licorice Pizza ('21)		(12:55) Forces of Nature ★★›				(:45) The Weekend ('18, Comedy)			(:15) Big Top Pee-wee ★★ ('88)				(:45) RoboCop ★★› ('14, Science Fiction)		(:45) Sky

	CENTRAL	12 AM	12:30	1 AM	1:30	2 AM	2:30	3 AM	3:30	4 AM	4:30	5 AM	5:30	6 AM	6:30	7 AM	7:30
	MOUNTAIN	11 PM	11:30	12 AM	12:30	1 AM	1:30	2 AM	2:30	3 AM	3:30	4 AM	4:30	5 AM	5:30	6 AM	6:30
	A&E	◂Jack Reacher ★★› ('12, Action) *Tom Cruise, Rosamund Pike*						Paid Programs						Triple Digit Flip		Triple Digit Flip	
	AHC	Mafia's Greatest Hits		Donnie Brasco-Informant		Godfather of Vegas		UFOs: Uncovering		UFOs: Uncovering		Almost, Away		Almost, Away		Almost, Away	
	AMC	◂Lethal Weapon 4 ★★ ('98)		Lethal Weapon ★★★› ('87, Action) *Mel Gibson*						Red Dawn ★★› ('84, Action) *Patrick Swayze*					(:45) Scarface ★★★ ('83)		
	APL	The Vet Life		The Vet Life		The Vet Life		The Vet Life		The Vet Life		Swamp Wars		Swamp Wars		Swamp Wars	
	AXSTV	◂The Story	Beyonce: On Top			LA Ink		Paid Programs									
	BBCA	◂Planet	(:44) Planet Earth		Seven Worlds, One Planet			Seven Worlds		Seven Worlds, Planet		Planet Earth: Frozen		Planet Earth: Frozen		Planet Earth: Frozen	
	BET	Martin	Martin	Martin	Martin	Martin	Martin	Payne	Payne	Payne	Payne	Payne	Payne	Payne	Payne	Payne	Payne
	C&I	◂Waco: Madman		Waco: Madman or Messiah *Part 2* (Part 2 of 2)				The Killer Speaks		The Killer Speaks		Paid Programs				City Confidential	
	CMT	Ferris Bueller's Day Off ★★★ ('86, Comedy) *Alan Ruck*				Last Man		CMT Music		CMT Music		CMT Music		CMT Music		Hot 20 Countdown	
	CNBC	Undercover Boss		Paid Programs		TBA		TBA		TBA		Options	Paid Programs				
	CNN	CNN Special Program		CNN Special Program		CNN Special Program		CNN Newsroom Live **(N)**		CNN Newsroom Live **(N)**		CNN This Morning		CNN This Morning		Inside Politics	
	COM	◂Movie	South Park			South Park	South Park	South Park	South Park	Paid Programs				Seinfeld	Seinfeld	Seinfeld	Seinfeld
	COOK	Man, Food	Man, Food	Man, Food	Man, Food	Man, Food	Man, Food	Paid Programs						Cheap Eats	Cheap Eats	Cheap Eats	Cheap Eats
	DISC	◂Naked and Afraid		Naked and Afraid				Deadliest Catch		Martin	J. Houston	Seasons	Destroyed	Destroyed	Operation	Saltwater	Sportsman
	DISN	Jessie	Liv-Mad.	Bunk'd	Bunk'd	Bunk'd	Bunk'd	Jessie	Jessie	Jessie	Ladybug	Ladybug	Big City	Amphibia	Amphibia	Owl Hse.	Hotel
	DLC	Monsters Inside Me		Monsters Inside Me		Monsters Inside Me		Addiction	Addiction	Addiction	Addiction	Mystery Diagnosis		Mystery Diagnosis		Mystery Diagnosis	
	ESPN	SportsCenter (L)		SportsCenter (L)		SportsCenter		NHL Hockey: *Capitals vs Hurricanes*				SportsCenter		SportsCenter (L)		SportsCenter (L)	
	ESPN2	◂ESPN Original Documentaries			E60		SC Feat.	SportsCenter		SportsCenter		UFC Archival		UFC Archival		UFC Archival	
	EWTN	Fr. Spitzer's Universe		Living	Parable	Agnes of Bohemia		EWTN Live		Reform	Church	Angelus	Heresies	St. Michael	Rosary	Sunday Mass	
	FLIX	The Reader ★★★ ('08, Drama) *Kate Winslet*				Ruby in Paradise ★★★ ('93, Drama)				Ice Castles ★★ ('79, Drama) *Robby Benson*				Atlantic City ★★★› ('80)			(:45) Last

Not all networks are available in all areas.

CENTRAL	12 AM	12:30	1 AM	1:30	2 AM	2:30	3 AM	3:30	4 AM	4:30	5 AM	5:30	6 AM	6:30	7 AM	7:30
MOUNTAIN	11 PM	11:30	12 AM	12:30	1 AM	1:30	2 AM	2:30	3 AM	3:30	4 AM	4:30	5 AM	5:30	6 AM	6:30
FNC	Lawrence Jones		One Nation		Dan Bongino		Lawrence Jones		One Nation		FOX and Friends (L)		FOX and Friends (L)		FOX and Friends (L)	
FOOD	Diners	Diners	Diners	Diners	Diners	Diners	Paid Programs						Girl-Farm	Girl-Farm	Valerie's	Valerie's
FREFM	◂**Spies in Disguise** ('19)		Paid Programs										**Mr. Popper's Penguins** ★★½ ('11)			
FS1	◂ARCA Series		College Basketball *Michigan State at Michigan*				College Basketball *Villanova at Providence*				Motorcycle Race		Motorcycle Race		Bassmaster Elite Series	
FX	◂**Avengers: Infinity War** ★★★ ('18, Action)		Shadows	Shadows	Shadows	FXM Pres.	Paid Programs						Mom	Mom	Mom	**Captain A**
FXM	◂**Lincoln** ★★★½ ('12)	(:10) **Holmes & Watson** ★½ ('18, Comedy)			**French Connection II** ★★★½ ('75, Action)						**Les Misérables** ★★★★ ('35, Drama)				(6:50) **Desiree** ★★★	
FXX	Archer	Archer	Archer	Dave	Dave *PIBE*	FXM Pres.	Paid Programs						**Alita: Battle Angel** ★★½ ('19) *Rosa Salazar*			
GMSHW	Puzzler	Puzzler	FamFeud	FamFeud	FamFeud	FamFeud	Paid Programs									
GOLF	◂⚲ DP World Tour Golf *Thailand Classic, Final Round* (L)						⚲ Asian Tour G (L)				Asian Tour G		PGA Golf			
HALL	Gold Girls	Golde	Gold Girls	Gold Girls	Gold Girls	Gold Girls	Gold Girls	Gold Girls	Reba	Reba	Reba	Reba	Gold Girls	Gold Girls	Gold Girls	Gold Girls
HALLMV	◂**Nikki & Nora**		Murder, She Wrote		Murder, She Wrote		Murder, She Wrote		Monk		Monk		Psych		Psych *Christmas Joy*	
HGTV	House Hunters		Hunters	Hunt Intl	Holmes Family Rescue		Paid Programs						Christina in the Country		Christina in the Country	
HIST	◂Built America		The Men Who Built America				Paid Programs						Built America		Built America	
HSN	A. Lessman Vitamins		A. Lessman Vitamins		A. Lessman Vitamins		A. Lessman Vitamins		A. Lessman Vitamins		A. Lessman Vitamins		A. Lessman Vitamins		Color Me Beautiful -	
ID	Dead. Sins	Dead. Sins	The Playboy Murders		Til Death Do Us Part		Hear- Scream		Hear- Scream		Diabolical		Diabolical		Diabolical	
IFC	◂**Snitch**	**Walking Tall** ★★ ('04, Action)			(:15) **Dante's Peak** ★★½ ('97, Action) *Pierce Brosnan*				(:45) **Air Force One** ★★★ ('97, Suspense) *Harrison Ford*						(:15) **Pulp Fiction** ('94)	
INSP	◂**Angel and the Badman** ★★★		Gunsmoke	Rawhide	Campmeeting *Jentezen Franklin*						Campmeeting		Murdock	Jeremiah	In Touch	Youseff
LIFE	◂Movie		**Secrets of a Marine's Wife** ('21)				Paid Programs						Youseff	Harvest	Amazing	Jeremiah
LMN	◂**Lies My Sister**		**Who Killed Our Father?** ('23, Suspense)				Paid Programs				**Sinfidelity** ('20, Suspense) *Jade Tailor* 'TV14'				**Deadly Mile**	
MAGN	Delicious	Delicious	Delicious	Delicious	Family	Family	Barnwood Builders		Barnwood Builders		Lakefront Bargain Hunt		Lakefront Bargain Hunt		Lakefront Bargain Hunt	
MOTOR	◂The Bitchin' RancHERO		JDM Legends		JDM Legends		FantomWorks		FantomWorks		FantomWorks		Chasing Classic Cars		Sam's	Motorhead
MPLEX	Dead Man's Walk (Part 3 of 3)		(:36) **Bride & Prejudice** ★★★ ('04)				(:29) **Sheep**		(:45) **Down to You** ★½ ('00, Romance-Comedy)				(:18) **Ricki and the Flash** ★★½			
MSNBC	Dateline				Dateline				Dateline		Voices-Alicia Menendez		The Katie Phang Sho		Velshi **(N)** (L)	
NATGEO	Mariana van		Drugs, Inc.: The Fix		Drugs, Inc.: The Fix		Drugs, Inc.: The Fix		Drugs, Inc.: The Fix		Paid Programs					
NGWLD	The Incredible Dr. Pol		The Incredible Dr. Pol		Paid Programs								Secrets of the Zoo		Secrets of the Zoo	
OWN	Love & Marriage: DC		Love & Marriage: DC		Love & Marriage: DC		Dr. Phil		Dr. Phil		Dr. Phil		Dr. Phil		Dr. Phil	
OXYG	◂Dateline: Unforgettable		Accident, Suicide		Dateline		Dateline		Dateline		Dateline		Dateline		Manifesto-Killr	
PARMT	Yellowstone		Bar Rescue		Bar Rescue		Paid Programs						Bar Rescue		Bar Rescue	
POP	NCIS: New Orleans		NCIS: New Orleans		NCIS: New Orleans		Scorpion		Scorpion		Scorpion		Scorpion		Scorpion	
QVC	Shopping				Shopping		Shopping		Shopping		Shopping		Shopping		Shopping	
SCI	What on Earth?		What on Earth?		What on Earth?		What on Earth?		What on Earth?		Mysteries/Universe		Mysteries/Universe		Mysteries/Universe	
SMITH	Apocalypse		Apocalypse		Apocalypse		Apocalypse		Apocalypse		Aerial America		Aerial America		Aerial America *Missouri*	
SONY	◂**Hell's Horizon** ★★		**Okinawa** ★★ ('52)		(:15) **Lost Command** ★★★ ('66, Action) *Anthony Quinn*				**Hellcats of the Navy** ★★★				**20 Million Miles to Earth** ('57)		**Gold**	
SUND	◂**Weird Science** ★★★ ('85)		(:45) **Can't Buy Me Love** ★★½ ('87, Comedy)				Monk		Monk		Monk				Monk	
SYFY	**Attack the Block** ★★★ ('11, Action)				**The Legend of Hercules** ★½ ('14, Adventure)				Twi. Zone	Twi. Zone	Paid Programs				**Harry Potter**	
TBN	Rubin	Stop the Pain	Warren		Praise		Jordan Rubin:		Jackson	Connect	Impact of	From His	Passion!	T. Evans	S. Furtick	Merritt
TBS	◂**The Blind Side** ('09)		**The Color Purple** ★★★½ ('85, Drama) *Whoopi Goldberg, Danny Glover*							Matters	The Cube		American	American	Friends	Friends
TCM	◂**Light. Strikes**		**Deathtrap** ★★★ ('82, Mystery)				**The Player** ★★★½ ('92, Comedy)				(:15) **My Reputation** ★★½ ('46, Romance)				**A Taste of Honey**	
TLC	Extreme Sisters		Extreme Sisters		Extreme Sisters		Unexpected		Unexpected		Say Yes to the Dress		Say Yes to the Dress		Say Yes to the Dress	
TNT	2023 NBA All-Star Saturday Night					Shaq Life	NCIS: New Orleans		NCIS: New Orleans		NCIS: New Orleans		NCIS: New Orleans		NCIS: New Orleans	
TRU	Imp. Jokers	Jokes	Jokes	Jokes	Jokes	Jokes	Funniest	Funniest	Funniest	Funniest	Ad. Ruins	Ad. Ruins	Ad. Ruins	Ad. Ruins	World's Dumbest ...	
TRAVEL	Unexplained: C		Help! My Ho		Unexplained: C		Paid Programs						Beyond the Unknown		Beyond the Unknown	
TVLAND	Two Men	Two Men	Two Men	Two Men	Christine	Christine	Christine	Christine	Christine	Christine	Christine	Christine	Christine	Christine	Gold Girls	Gold Girls
UNIV	Como dice el dicho		Familia	Familia	Contacto deportivo **(N)**		Nosotr.	Nosotr.	Vecinos	Noticiero	Los Gonz	Los Gonz	Paid Programs		Como dice el dicho	
UP	Blue Bloods		Blue Bloods		Paid Programs						Jesus	Mass	Charles Stanley		Paid Prog.	(:29) Facts
USA	◂Chicago	Chrisl	Law & Order: SVU		Law & Order: SVU		Law & Order: SVU		Law & Order: SVU		Law & Order: SVU		Law & Order: SVU		Premier League	
WE	Law & Order *Release*		Law & Order *Deadlock*		Law Order: CI		Mama June- Not to Hot		Paid Programs							

BROADCAST	12 AM	12:30	1 AM	1:30	2 AM	2:30	3 AM	3:30	4 AM	4:30	5 AM	5:30	6 AM	6:30	7 AM	7:30
ABC	Local Programs										Local Programs		Good Morning America **(N)**		Local Programs	
CBS	Local Programs										Local Programs					
FOX	Local Programs										Local Programs				FOX News Sunday **(N)**	
NBC	1st	House	House	Local Programs					Local Programs		Local Programs		Local Programs		Local Programs	
CW	Local Programs						Local Programs						Local Programs			
PBS*	Dogs in Wild		Secrets of the Dead		La Otra Mirada *There Is No Failure*		History		Wash	Hoover	Mr. Rogers	Arthur	Molly	Almas	Wild Kratts	Curious
ANTENNA	Benny Hill	Benny Hill	B. Miller	B. Miller	Soap	Soap	Soap	Soap	Knows Best	Knows Best	Knows Best	Bachelor	Dennis	Hazel	McHale	Martian
COZI	Las Vegas		Las Vegas		3rd Rock	3rd Rock	Murdoch Mysteries		Paid Programs		Heartland		Heartland *Spin Out!*		Earth Ody.	Wild Child
H&I	12 O'Clock High		Rat Patrol	Rat Patrol	NUMB3RS *Democracy*		Renegade		Restless	Lawman	Eco Co.	Science	Walk Wild	Dragonfly	Family St.	Eat This!
ION	Law & Order: SVU		Paid Programs					In Touch	Paid Programs		Bones		Bones		Bones	
METV	Lost in Space		Voyage/Bottom of Sea		Land of the Giants		Time Tunnel		The Invaders		Thunderbirds		Saved/Bell	Saved/Bell	Saved/Bell	Saved/Bell

◂ = Program already in progress; **(N)** = New program/episode; ⚽ = Live sports event.
*PBS programming varies regionally. Check your local stations for programming availability.

	CENTRAL	8 AM	8:30	9 AM	9:30	10 AM	10:30	11 AM	11:30	12 PM	12:30	1 PM	1:30	2 PM	2:30	3 PM	3:30
	MOUNTAIN	7 AM	7:30	8 AM	8:30	9 AM	9:30	10 AM	10:30	11 AM	11:30	12 PM	12:30	1 PM	1:30	2 PM	2:30
HBO	HBO	‹Moonfall ★★ ('22) 'PG-13'		(:45) War of the Worlds ★★★ ('05) 'PG-13'		(:45) The Maze Runner ★★› ('14) 'PG-13'				(:45) Man of Steel ★★› ('13, Action) *Henry Cavill* 'PG-13'							
	HBO2	‹Real Time		The Matrix Resurrections ★★› ('21, Science Fiction) 'R'		C.B. Strike (Part 1 of 4)		C.B. Strike (Part 2 of 4)		Belfast ★★★› ('21) 'PG-13'		(:40) The Last of Us					
	HBOC	‹Mr. Mom	(:20) The Bob's Burgers Movie ('22)		Truth About Cats & Dogs		(:39) Yvonne Orji		(:45) I Heart Huckabees ★★› ('04) 'R'			Loser ★★ ('00) 'PG-13'					
	HBOF	‹Yentl ★★★ ('83, Musical) 'PG'			(:11) Good Boy! ★★ ('03) 'PG'		(:39) Kung Fu Panda ★★★ ('08)			(:11) The Water Horse: Legend of the Deep				Garfield ★★			
	HBOS	Red ★★› ('10, Action) 'PG-13'			Locke ★★★ ('13, Drama) 'R'		(:25) Quantum of Solace ★★›			(:15) Braveheart ★★★› ('95, Historical Drama) *Mel Gibson* 'R'							
	HBOZ	‹Juno ('07)	(:17) Reindeer Games ★★ ('00)		Let Me In ★★★ ('10, Horror) 'R'				(11:58) The Host ★› ('13) *Jake Abel* 'PG-13'			The Ruins ★★ ('08) 'R'				Dare	
CINEMAX	MAX	‹The Break-Up ★★		The Heartbreak Kid ★★ ('07) 'R'			Pretty in Pink ★★★ ('86)			(:37) The Possession ★★ ('12)			(:10) Soul Plane ★★ ('04) 'R'			(:37) Thom	
	MMAX	‹Why Married?		Clean and Sober ★★★ ('88, Drama) 'R'			Arbitrage ★★★ ('12, Drama) 'R'				(12:53) Non-Stop ★★› ('14)			(:40) Killers ★› ('10) 'PG-13'			
	AMAX	‹Next Day	Marked for Death ★★ ('90)		(:07) Mannequin ★★ ('87) 'PG'		(:37) Species ★★ ('95, Science Fiction) 'R'					(:26) Gravity ★★★› ('13)				(2:57) Man With Gold	
	5MAX	What They Had ★★★ ('18, Drama) 'R'			(9:46) Next ★★ ('07) 'PG-13'		(:23) The Bourne Identity ★★★ ('02) 'PG-13'					(:22) Alfie ★★› ('04) 'R'				(:08) Tommy Boy ★★	
	MVMAX	‹Like Crazy	(:19) Inevitable Defeat		(:07) The Omen ★★ ('06, Horror) 'R'				(11:57) The One I Love ★★★ 'R'			(:29) City by the Sea ★★★ ('02) 'R'				(:18) Mirro	
	OMAX	‹Van Wil-	(:17) The Con Is On ('18) 'R'		(9:53) Shark Night 3D ★› ('11)		(:24) Only Lovers Left Alive ★★★ ('13) 'R'					(:28) From Dusk Till Dawn 3			Home Fries ★★		
	THMAX	‹Nobody	(:39) Firestorm ★ ('98, Action) 'R'		(:08) Once Upon a Time in Brooklyn ★★ 'R'				Vampire in Brooklyn ★★ ('95) 'R'				(1:47) Atonement ★★★› ('07, Drama) 'R'				
SHOWTIME/TMC	SHO	‹Fury of Rick James		(:15) The Hunt for Red October ★★★› ('90) 'PG'				Patriot Games ★★★ ('92, Suspense) 'R'				Losing Isaiah ★★★ ('95, Drama) 'R'				TBA	
	SHO2	The Holiday ★★› ('06, Romance-Comedy) 'PG-13'				(:20) Everything Everywhere All at Once ('22)				(:40) The Usual Suspects ★★★› ('95) 'R'				Stillwater ★★› ('21, Drama) 'R'			
	SHOBET	‹Breaking ★★› ('22) 'PG-13'		Movie					(:25) Snipes ★★› ('01) 'R'			(:15) Madeline's Madeline ('18, Drama) 'NR'				Attica ★★★› ('21)	
	SHOF	‹Fly Away Home ★★★› ('96)		Dreamer: True Story			(:15) Baby Boom ★★★ ('87, Comedy) 'PG'					(:10) Ski Patrol ★› ('90) 'PG'		(:45) Small Soldiers ★★› ('98)			
	SHON	‹Twilight	The Twilight Saga: New Moon ★★› ('09)			(:45) The Twilight Saga: Eclipse ★★› ('10) 'PG-13'						The Twilight Saga: Breaking Dawn Part 1				Twilight Saga-2	
	SHOS	‹Beverly Hills Cop ('84)	Beverly Hills Cop II ★★› ('87)			(:45) Beverly Hills Cop III ★★ ('94) 'R'					Trading Places ★★★ ('83, Comedy) 'R'			The Contractor ★★ ('22) 'R'			
	SHOWN	‹Compares	(:45) But I'm a Cheerleader ★★		(:15) Love Story ★★★› ('70, Romance) 'PG'				A Love Song ('22, Drama) 'PG'			Romeo & Juliet ★★ ('13, Romance) 'PG-13'				Another	
	SHOX	‹Top Secret	Low Tide ('19, Drama) 'R'			Infinite Storm ★★› ('22) 'R'		(:40) Through the Glass Darkly ('20) 'NR'				The Survivalist ('21, Action) 'R'				Givers of Death ('20)	
	TMC	‹Songs My Brothers		(:10) Under the Volcano ('21) *Sting* 'NR'			True Grit ★★★› ('10, Western) 'PG-13'					Good Will Hunting ★★★› ('97, Drama) 'R'				(:10) Ice Castles ★★	
STARZ	STARZ	‹Party	(:19) Party	(8:48) Party	(:17) Party	(9:47) Party	(:17) Party	(10:47) Part	(:45) Party	(:15) Party	(:44) Party	(:12) Party	(:42) Party	(:11) Party	(:38) Party	(:12) Ghostbusters	
	STRZCI	‹Legend ★★★ ('15, Crime Drama) 'R'			(9:54) Horsemen ★★ ('09) 'R'		(:25) Bridget Jones: Edge					(:14) Hollywoodland ★★ ('06, Mystery) *Adrien Brody* 'R'				(:21) Legen	
	STRZCO	‹Madea Goes to Jail	(8:46) Jingle All the Way ★★			(:18) Johnny English ★★ ('03)		(11:48) Johnny English Reborn				Venom: Carnage				(:12) Madea Goes	
	STRZED	‹Million Dollar Arm		(:15) Men in Black: International ★★ ('19)			(:12) Here Today ★★ ('21) 'PG-13'					(:11) Devil ★★ ('10) 'PG-13'			Fall ★★› ('22) 'PG-13'		
	STRZIB	‹Facing Ali	(:40) The Equalizer ★★› ('14, Action) *Marton Csokas* 'R'			(10:55) Bad Boys for Life ★★› ('20) 'R'						BMF		(1:54) BMF *Rumors*		(2:48) BMF	(:42) BMF
	STRZKF	‹Eragon	Arctic Tale ★★› ('07)			(9:58) Emma ★★★ ('96, Romance)			Heaven Is for Real ★★› ('14)			(:41) Anastasia ★★› ('97, Children's)				(:16) Erago	
STARZ ENCORE	ENCORE	‹Amelia ★★ ('09)		Stagecoach ★★ ('66, Western) 'NR'			(10:58) State of Play ★★★ ('09) 'PG-13'					(:07) Timeline ★★ ('03, Adventure) 'PG-13'				Die Hard-Veng.	
	EACTN	‹Hellboy II: The Golden Army ★★★ ('08)			(9:54) Wes Craven Dracula				(:36) Dracula II: Ascension ★› 'R'			The Monuments Men ★★› ('14)				Hellboy-Army	
	ECLASS	‹EDtv ★★› ('99)		(:07) Die Hard ★★★› ('88, Action) *Bruce Willis* 'R'					(:22) Die Hard 2 ★★★ ('90, Action) 'R'				(:28) The Thin Red Line ★★★› ('98, War) *Sean Penn* 'R'				
	EBLACK	‹Fast Color	(:42) The Spirit ★› ('08, Action) 'PG-13'			(:27) Alice ★★ ('22, Drama) 'R'				(:09) Some Kind of Hero ★★› ('82) 'R'			(1:48) The Great White Hype ('96)			(:21) Escap	
	EFAMLY	‹The Sandlot 2 ('05)		Thomas-Magic Railroad			Arthur and the Invisibles ★★			(:15) Moondance Alexander ('07) 'G'			(1:50) My Hero Academia			(:36) Sandl	
	ESUSP	(:09) Inferno ★★ ('16, Suspense) *Tom Hanks*				(:13) All I See Is You ★★ ('16, Drama)				Bent ('18, Crime Drama)				(:44) Gangs of New York ★★★› ('02, Historical Drama)			
	EWESTN	‹Lonesome	(:40) Return to Lonesome Dove			(:07) Return to Lonesome Dove			(:27) Lights of Old			(:24) The Mountain Men ★ ('80)			(:06) A Man Called Sledge ★★›		(:39) Band
MGM	MGM+	‹Things	(:40) In the Heat of the Night ★★★★ ('67)			The Peacemaker ★★ ('97, Action)						(:40) Wrath of Man ★★› ('21, Action)				(:40) Pearl Harbor ★★ ('01, War)	
	MGMMAR	‹Shane	(:25) Pet Sematary ★★› ('89)			(:10) Carrie ★★› ('13, Horror)					(11:50) A Simple Favor ★★★ ('18, Suspense)			(1:50) The Peanut Butter Falcon			Gridiron
	MGMHT	‹Sky Captain-World			The Lost City ★★› ('22) *Sandra Bullock*				Dog ★★› ('22, Comedy)			(:15) Licorice Pizza ★★★› ('21, Comedy) *Alana Haim*					Clifford

	CENTRAL	8 AM	8:30	9 AM	9:30	10 AM	10:30	11 AM	11:30	12 PM	12:30	1 PM	1:30	2 PM	2:30	3 PM	3:30
	MOUNTAIN	7 AM	7:30	8 AM	8:30	9 AM	9:30	10 AM	10:30	11 AM	11:30	12 PM	12:30	1 PM	1:30	2 PM	2:30
	A&E	Triple Digit Flip		Zombie House Flipping		Zombie House Flipping		Zombie House Flipping		WWE Rivals		WWE Rivals		WWE Rivals		Biography	
	AHC	Apocalypse: WWI *Fury*		Apocalypse: WWI *Fear*		Apocalypse: WWI *Hell*		Apocalypse: WWI *Rage*		Apocalypse: WWI		Hitler's Empire		Hitler's Empire		WWII: Witness to War	
	AMC	‹Scarface ★★★ ('83, Crime Drama) *Al Pacino*				(:45) The Perfect Storm ★★★ ('00, Suspense) *George Clooney*						(:45) Avatar ★★★› ('09, Science Fiction)					
	APL	Swamp Wars		North Woods Law		North Woods Law		North Woods Law		North Woods Law		Louisiana Law		Louisiana Law		Louisiana Law	
	AXSTV	Paid Programs			Legends	Wahlburgers		Classic Albums		Ozzy & Jack's		Jane's Addiction			Rage Against the Machine		
	BBCA	Rocky ★★★★ ('76, Drama) *Sylvester Stallone, Talia Shire*				Rocky II ★★★ ('79, Drama) *Sylvester Stallone, Talia Shire*						Rocky III ★★★ ('82, Drama) *Mr. T*				(:15) Rocky IV ★★	
	BET	Prince	Prince	Nobody's Fool ★★ ('86, Romance-Comedy) *Rosanna Arquette*						Harlem Nights ★★ ('89, Comedy) *Eddie Murphy, Richard Pryor*				Movie			
	C&I	City Confidential		City Confidential		City Confidential		Monstresses		Monstresses		Monstresses		Behind Bars		Behind Bars	
	CMT	‹Hot 20 Countdown				Grease ★★★ ('78, Musical) *John Travolta*					Burlesque ★★ ('10, Drama) *Cher, Christina Aguilera*					(:15) Runaway Bride	
	CNBC	Paid Programs						Track and Field *World Athletics Cross Country Championships*					Shark Tank			Shark Tank	
	CNN	State of the Union With		Fareed Zakaria GPS (N)		CNN Newsroom		State of the Union With		Fareed Zakaria GPS		CNN Newsroom		CNN Newsroom		CNN Newsroom	
	COM	The Office	(:45) The Office		The Office	The Office	The Office	The Office	The Office	The Office	The Office	The Office	The Office	The Office	The Office	The Office	The Office
	COOK	Best Thing	Best Thing	Best Thing	Best Thing	Bizarre	Bizarre	Delicious	Delicious	Delicious	Delicious	Delicious	Delicious	Man, Food	Man, Food	Man, Food	Man, Food
	DISC	Naked and Afraid		Naked and Afraid		Naked and Afraid		Naked and Afraid		Naked and Afraid		Naked and Afraid		Naked and Afraid		Homestead Rescue	
	DISN	Big City	Ladybug	Ladybug	Miraculous: Tales of Ladybug			Movie				Owl Hse.	Hotel	Big City	Ladybug	Ladybug	Big City
	DLC	Mystery Diagnosis		Body Bizarre		Body Bizarre		Body Bizarre		Body Bizarre		Trauma: Life in the ER		Trauma: Life in the ER		Trauma: Life in the ER	
	ESPN	SportsCenter (L)		SportsCenter (L)		SportsCenter (L)		SportsCenter (L)		College Basketball *North Carolina at NC State* (L)		College Basketball *Memphis at Houston* (L)					
	ESPN2	E60		E60		SC Feat.	SC Feat.	Women's College Basketball *Teams TBA* (L)		College Basketball *Teams TBA* (L)						Wm. Basketball (L)	
	EWTN	‹Sun. Mass	Holy	Bookmark	Pro-Life	EWTN News In-Depth		Sunday Mass			In Concert *Handel Celebration Concert*			Rosary		Vaticano	Savoring
	FLIX	‹The Last Castle ★★› ('01, Suspense)				Dazed and Confused ★★★				(:45) The Beautician and the Beast ★★ ('97)			Stripes ★★› ('81, Comedy) *Bill Murray*				Amityville

Not all networks are available in all areas.

CENTRAL	8 AM	8:30	9 AM	9:30	10 AM	10:30	11 AM	11:30	12 PM	12:30	1 PM	1:30	2 PM	2:30	3 PM	3:30
MOUNTAIN	7 AM	7:30	8 AM	8:30	9 AM	9:30	10 AM	10:30	11 AM	11:30	12 PM	12:30	1 PM	1:30	2 PM	2:30
FNC	FOX and Friends (L)		Maria Bartiromo (L)		MediaBuzz **(N)** (L)		Fox News Live **(N)** (L)		Fox News Live **(N)** (L)		FOX News Sunday **(N)** (L)		Maria Bartiromo		Fox News Live **(N)** (L)	
FOOD	Pioneer	Pioneer	Pioneer	Pioneer	Girl-Farm	Girl-Farm	Mary Ma.	Mary Ma.	Stanley Tucci: Searching		Tournament of Champions			Tournament of Champions		
FREFM	**The Secret Life of Pets** ★★★ ('16)				(:10) **The Emperor's New Groove** ★★★ ('00)				(:10) **Tarzan** ★★★ ('99, Children's)				(:15) **Up** ★★★½ ('09, Children's)			
FS1	◖Bassmaster Fishing Elite Series (L)				NASCAR RaceDay (L)				PBA Bowling *Collegiate Championship*				College Basketball *Georgetown at Butler* (L)			
FX	◖**Captain America: The First Avenger** ★★★				**Thor** ★★★ ('11, Action) *Chris Hemsworth*					**The Avengers** ★★★½ ('12, Action) *Robert Downey Jr., Chris Evans*					**Avengers**	
FXM	◖**Desiree**	(:45) **Francis of Assisi** ★★★ ('61, Biography)			**The St. Valentine's Day Massacre** ('67)					(:20) **The Last American Hero** ('73)			**First Man** ★★★½ ('18, Biography)			
FXX	◖**Alita**	**Mortal Engines** ★★ ('18, Science Fiction) *Hera Hilmar, Robert Sheehan*					King of Hill	King of Hill	King of Hill	King of Hill	Simpsons	Simpsons	Simpsons	Simpsons	Simpsons	Simpsons
GMSHW	America	America	America	America	America	America	25 Words	25 Words	Cash Cab	Cash Cab	Cash Cab	Cash Cab	Cash Cab	Cash Cab	America	America
GOLF	◖PGA Golf		PGA Champions				Golf Central Pregame		PGA Golf (L)				PGA Champions (L)			
HALL	**The Baker's Son** ('21, Romance) 'TVG'				**Romance to the Rescue** ('22) 'TVG'				**Love Strikes Twice** ('21) *Katie Findlay* 'TVG'				**Welcome to Valentine** ('23, Romance) 'TVG'			
HALLMV	Psych		Psych		Psych		Psych		Psych *Truer Lies*		**Signed, Sealed, Delivered: From Paris**				**Signed, Sealed**	
HGTV	Christina in the Country		Christina in the Country		Christina in the Country		Christina in the Country		Home Town		Home Town		Home Town		Home Town	
HIST	Built America		Built America		Built America		Built America		Built America		Built America		Built America		Built America	
HSN	Pre-Season Lawn		Presidents' Day Sale		Beekman 1802 Beauty **(N)**		A. Lessman Vitamins		Presidents' Day Sale		Pre-Season Lawn		Professor Amos		A. Lessman Vitamins	
ID	Body Cam		Body Cam *Lie In Wait*		Body Cam		Body Cam *Family Ties*		Web of Lies *Exposed*		Web of Lies *I See You*		Web of Lies		Shadows of Death	
IFC	◖**Pulp Fiction** ★★★★ ('94, Crime Drama) *John Travolta*				(:45) **Walking Tall** ★★ ('04, Action) *The Rock*				**Snitch** ★★½ ('13, Crime Drama) *Dwayne Johnson*						**Unstoppable** ★★★	
INSP	The Big Valley		The Big Valley		Daniel Boone		Daniel Boone		Gunsmoke	Gunsmoke	**Invitation to a Gunfighter** ★★★ ('64)				The Virginian	
LIFE	Joel Osteen	Paid Prog.	**It's Beginning to Look a Lot Like Murder** ('22)				**Big Lies in a Small Town** ('22, Suspense)				**Picture Perfect Lies** ('21, Suspense)				**Pretty Cheaters**	
LMN	◖**Deadly Mile**		**Secrets of an Escort** ('21, Suspense) *Jim Klock*				**Let's Get Physical** ('22, Docudrama) 'TV14'				**Psycho Yoga Instructor** ('20, Suspense)				**Deadly Yoga Retreat**	
MAGN	Lakefront Bargain Hunt		Lakefront Bargain Hunt		Magnolia Workshops **(N)**		Fixer Upper: Welcome		Ranch	Ranch	Girl-Farm	Girl-Farm	Recipe Lost	Recipe Lost	Beachfront Renovation	
MOTOR	Faster With Finnegan		Garage	Truck U	Car Fix	Garage	Four	Truck U	Shorty's Dream Shop		Shorty's Dream Shop		Shorty's Dream Shop		Shorty's Dream Shop	
MPLEX	**Conni and the Cat** ('20)			(:21) **StreetDance** ★★½ ('10)			**StreetDance 2** ('12, Drama)			(:26) **Ricki and the Flash** ★★½				(:08) **Down to You** ★½ ('00)		(:41) **Street**
MSNBC	Velshi **(N)** (L)		The Sunday Show With Jonathan Capehart **(N)** (L)				Alex Witt Reports **(N)** (L)		Alex Witt Reports **(N)** (L)		Yasmin Vossoughian (L)		Yasmin Vossoughian (L)		Symone **(N)** (L)	
NATGEO	Wicked Tuna		Wicked Tuna		Wicked Tuna		Wicked Tuna		Wicked Tuna		Wicked Tuna		Wicked Tuna		Wicked Tuna *Bank on It*	
NGWLD	Secrets of the Zoo		Secrets of the Zoo		Secrets of the Zoo		Secrets of the Zoo		Secrets-Zoo		Secrets-Zoo		Secrets-Zoo		Secrets-Zoo	
OWN	Dr. Phil		Dr. Phil		Super Soul Sunday		Super Soul Sunday		Court	Court	Court	Court	Court	Court	Court	Court
OXYG	Manifesto-Killr		Snapped: Behind Bars				Snapped: Behind Bars		Snapped: Behind Bars		Snapped		Snapped		Snapped	
PARMT	Bar Rescue		Bar Rescue		Yellowstone		Yellowstone		Yellowstone		Yellowstone		Yellowstone *The Beating*		Yellowstone	
POP	Scorpion		Scorpion		Scorpion		Scorpion		Scorpion		Scorpion		Scorpion		NCIS: New Orleans	
QVC	Shopping		Shopping		Shopping		In the Kitchen With David						Shopping		Shopping	
SCI	Mysteries/Universe		How/Made	How/Made	How/Made	How/Made	How/Made	How/Made	How/Made	How/Made	How/Made	How/Made	How/Made	How/Made	Mysteries of Apollo	
SMITH	Aerial America *Iowa*		Aerial America		Aerial America		Aerial America *Illinois*		Aerial Cities *Seattle 24*		Aerial Cities		Aerial Cities		Aerial Cities	
SONY	◖**The Golden Voyage of Sinbad**		**Conspiracy** ★★ ('08, Suspense)				(:15) **Guarding Tess** ★★½ ('94) *Nicolas Cage*				**The Da Vinci Code** ★★½ ('06, Mystery) *Tom Hanks*				(:40) **7th**	
SUND	Monk		Monk		Monk		Monk		**Analyze This** ★★★ ('99, Comedy) *Robert De Niro*					**The Jewel of the Nile** ★★½		
SYFY	◖**Harry Potter and the Sorcerer's Stone** ★★★ ('01)					**Harry Potter and the Chamber of Secrets** ★★★ ('02, Children's) *Daniel Radcliffe*								**Harry Potter-Prisoner of Azkaban**		
TBN	Jentezen	Turning	R. Jeffress	Winning	Hagee Min	Daily Hope	Jackson	In Touch	PowerPoint	Written	Hour Of Power		Mazzapica	Carpenter	Gregory	Love
TBS	Friends	Friends	Friends	**Fast & Furious** ★★ ('09, Action) *Vin Diesel*			**Passengers** ★★ ('16, Science Fiction) *Jennifer Lawrence*						**Jurassic World** ★★½ ('15, Adventure)			
TCM	◖**A Taste of Honey**		**Lightning Strikes Twice** ★★½		(:45) **Joy of Living** ★★★ ('38) *Irene Dunne*				**I'll Cry Tomorrow** ★★★ ('55, Biography)				(:45) **Period of Adjustment** ★★½			
TLC	Four Weddings		Four Weddings		Darcey & Stacey		Darcey & Stacey		Darcey & Stacey		90 Days	90 Days	90 Days	90 Days	90 Days	90 Days
TNT	NCIS: New Orleans		NCIS: New Orleans		NCIS: New Orleans		**Star Wars: The Phantom Menace** ★★ ('99, Science Fiction)						U.S. Soccer	⚽ SheBelieves Cup (L)		
TRU	World's Dumbest ...		Imp. Jokers	Imp. Jokers	Imp. Jokers	Imp. Jokers	Imp. Jokers	Imp. Jokers	Imp. Jokers	Imp. Jokers	Imp. Jokers	Imp. Jokers	Imp. Jokers	Imp. Jokers	Foodies	Foodies
TRAVEL	Beyond the Unknown		Beyond the Unknown		Beyond the Unknown		Paranormal Ca		Paranormal Ca		Paranormal Ca		Paranormal Ca		Paranormal Ca	
TVLAND	Gold Girls	Gold Girls	Gold Girls	Gold Girls	Gold Girls	Gold Girls	Gold Girls	Gold Girls	Mike	Mike	Mike	Mike	Mike	Mike	Mike	Mike
UNIV	Despierta América en domingo **(N)** (L)				Al punto con Jorge		Aquí y ahora		Película				República deportiva (L)		La rosa de Guadalupe	
UP	**Back to You and Me** ★★★ ('05) 'TVPG'				**Hearts on Fire** ('13, Romance) 'TVG'				**The Right Girl** ('15, Romance) *Anna Hutchison*				**Luckless in Love** ('22, Romance-Comedy)			
USA	⚽ Premier League Soccer: *Red Devils vs Foxes* (L)				Premier	⚽ Premier League Soccer: *Spurs vs Hammers* (L)			Goal Zone		College Basketball (L)				Law & Order: SVU	
WE	Paid Programs		Criminal Minds		Criminal Minds		Criminal Minds		Criminal Minds		Criminal Minds		Criminal Minds *Hit*		Criminal Minds *Run*	

BROADCAST	8 AM	8:30	9 AM	9:30	10 AM	10:30	11 AM	11:30	12 PM	12:30	1 PM	1:30	2 PM	2:30	3 PM	3:30
ABC	Local Programs		This Week		Local Programs		Local Pro	Local Pro	Local Programs				XFL Football: *BattleHawks at Brahmas* (L)			
CBS	CBS News Sunday Morning **(N)**		Face the Nation **(N)**		Local Pro		Bull Riding		College Basketball *Ohio State at Purdue* (L)				PGA Golf (L)			
FOX	Local Programs								NASCAR RaceDay (L)			2023 Daytona 500 (L)				
NBC	Sunday Today		Meet the Press **(N)**		Local Programs		Local Programs				NBC Sports Special				Figure Skating	
CW	Local Programs												Local Programs			
PBS*	Work It	Tiger	Sesame St.	Rosie	Donkey	Pinkalicious	Dinosaur	Cyberchase	Go Luna	Contrary	Call the Midwife		Call the Midwife		Call the Midwife	
ANTENNA	Bewitched	Jeannie	That Girl	Partridge	Maude	Jeffersons	B. Miller	Kotter	One Day	Alice	3's Comp.	Soap	Benson	Bunker	Bunker	It's a Living
COZI	Roots Less	One Team	Voyager	Saving Pets	Little House on Prairie		Little House on Prairie		Little House on Prairie		Little House on Prairie		Little House on Prairie		Munsters	Munsters
H&I	Batman	Batman	Wonder Woman		Superman	Superman	Superman	Superman	Walker, Texas Ranger		Walker, Texas Ranger		Walker, Texas Ranger		Walker, Texas Ranger	
ION	Bones		NCIS *Rogue*		NCIS *Being Bad*		NCIS		NCIS *Love Boat*		NCIS *Philly*		NCIS *Shell Game*		NCIS	
METV	Saved/Bell	Saved/Bell	Flintstones	Flintstones	Flintstones	The Jetsons	Brady	Brady	Beaver	Beaver	Hillbillies	Hillbillies	Gilligan	Gilligan	Mama's	Mama's

◖ = Program already in progress; **(N)** = New program/episode; ⚽ = Live sports event.
*PBS programming varies regionally. Check your local stations for programming availability.

19 Sunday

	CENTRAL	4 PM	4:30	5 PM	5:30	6 PM	6:30	7 PM	7:30	8 PM	8:30	9 PM	9:30	10 PM	10:30	11 PM	11:30
	MOUNTAIN	3 PM	3:30	4 PM	4:30	5 PM	5:30	6 PM	6:30	7 PM	7:30	8 PM	8:30	9 PM	9:30	10 PM	10:30
HBO	HBO	(:10) Real, Bill Maher		(:10) Game Theory		(5:50) **The Silence of the Lambs** ★★★★ 'R'		The Last of Us **(N)**		The Last of Us		Last Week	(:40) The Last of Us		(:40) TBA		
	HBO2	The Last of Us		(4:54) The Last of Us		(:10) The Last of Us		(6:56) The Last of Us		**Jumper** ★› ('08) 'PG-13'		**Excess Baggage** ★› ('97)		(:15) **Slums-Beverly**			
	HBOC	(:08) **Piranha 3D** ★★› ('10) 'R'		(:37) **Piranha 3DD** ★› ('12) 'R'		**White Chicks** ★★ ('04, Comedy) 'PG-13'				(8:49) **Entour.** ★★ ('15) 'R'				**Life of Crime** ★★› ('13) 'R'			
	HBOF	‹**Garfield**	(:24) **I'll See You in My Dreams**			**The Perfect Score** ★★ ('04)		**Divergent** ★★ ('14, Science Fiction) 'PG-13'						(9:52) **The Divergent Series: Insurgent** ★★›			
	HBOS	(:15) **Downton Abbey** ★★★ ('19, Drama) *Jim Carter* 'PG'		(:20) **Before I Fall** ★★› ('17)				**Sliding Doors** ★★ ('98) 'PG-13'				(:40) **Cop Land** ★★★ ('97, Crime Drama) 'R'		(:25) **Trum**			
	HBOZ	‹**Daredevil** ★★ ('03) 'PG-13'		(:19) **Hollow Man** ★★ ('00) 'R'				(:12) **The Terminator** ★★★★ ('84) 'R'				**Law Abiding Citizen** ★› ('09, Suspense) 'R'		(10:49) **The Sentinel**			
CINEMAX	MAX	‹**The Thomas Crown Affair** ('99) 'R'		(:20) **Ride Along** ★★ ('14) 'PG-13'				**Miami Vice** ★★› ('06, Crime Drama) 'R'				(:13) **Live Free or Die Hard** ★★★ ('07, Action) 'PG-13'				(:22) **Thous**	
	MMAX	‹**Killers**	(:21) **Lara Croft: Tomb Raider** ('01)			**Lara Croft Tomb Raider: Cradle of Life**				**The Other Woman** ★★ ('14) 'PG-13'				(9:50) **Indecent Proposal** ★★› ('93) 'R'			
	AMAX	‹**Man With Gold**		**Smokin' Aces** ★★› ('07, Action) 'R'				(6:52) **Stardust** ★★★ ('07, Fantasy) 'PG-13'				**Total Recall** ★★★ ('90, Science Fiction) 'R'				(10:54) **Haunting in CT**	
	5MAX	‹**Tommy**	(:45) **Napoleon Dynamite** ★★★ ('04) 'PG'			(:20) **The Grand Budapest Hotel**				**Trouble With the Curve** ★★› ('12) 'PG-13'				(9:52) **The Fault in Our Stars** ★★★ ('14)			
	MVMAX	‹**Mirrors** ★› ('08) 'R'		(:10) **Draft Day** ★★› ('14, Drama) 'PG-13'				**Long Shot** ★★★ ('19, Romance-Comedy) 'R'				**Alex & Emma** ★★ ('03)				(:40) **What's Eating Gilbert Grape**	
	OMAX	‹**Home**	(:36) **Cobra** ★ ('86, Action) 'R'			**Little Man** ★★ ('06) 'PG-13'				(:40) **Chocolate City** ('15) 'R'				(:11) **The Bourne Supremacy** ★★★ ('04)		**Racer-Jailbird**	
	THMAX	‹**Conan the Barbarian** ★★ ('11)		(:43) **Bloodsport** ★★ ('88, Biography) 'R'						(:16) **The Purge: Anarchy** ★★ 'R'				**Old** ★★ ('21, Horror) *Vicky Krieps* 'PG-13'		(10:49) **No Country**	
SHOWTIME/TMC	SHO	‹TBA	TBA	**Mona Lisa and the Blood Moon** ('21) 'R'				Your Honor *Part Fifteen*		Your Honor *Part Sixteen* **(N)**		Murder in Big Horn **(N)**		Your Honor *Part Sixteen*		Murder in Big Horn	
	SHO2	‹**Stillwater** ★★› 'R'		TBA		Murder in Big Horn		**Panama** ('22, Action) 'R'			**Dead for a Dollar** ('22, Western) 'R'			**X** ★★★ ('22, Horror) 'R'			
	SHOBET	‹**Attica** ★★★› ('21)		**Shooter** ★★› ('07, Action) *Michael Peña* 'R'				**MVP** ('22, Drama) *Mo McRae* 'NR'				**Breaking** ★★› ('22, Crime Drama) 'PG-13'				Your Honor *Part Sixteen*	
	SHOF	‹**Small**	**Last Action Hero** ★★ ('93, Action) 'PG-13'					**Dreamer: Inspired by a True Story** ★★★				**Fly Away Home** ★★★› ('96) 'PG'				**Paradise Hills** ('19)	
	SHON	‹**Twilight Saga-2**		**20th Century Women** ★★★ ('16) 'R'				**Inside Llewyn Davis** ★★★› 'R'		(:45) **Whiplash** ★★★› ('14, Drama) 'R'				**The Djinn** ('21, Horror) 'R'			
	SHOS	(:15) **Just Another Girl on the I.R.T.** ★★ ('92)				**Imagine That** ★★ ('09, Children's) 'PG'				**Trading Places** ★★★ ('83, Comedy) 'R'				**Beverly Hills Cop** ★★★ ('84, Comedy) 'R'			
	SHOWN	‹**Another Girl** ('21) 'NR'		**The Nanny Diaries** ★★ ('07) 'PG-13'				**But I'm a Cheerleader** ★★ ('99)			**Moonlight** ★★★› ('16, Drama) 'R'			**Fatal Attraction** ★★★› ('87)			
	SHOX	‹**Death**	(:45) **Terminator Genisys** ★★ ('15, Science Fiction) 'PG-13'					**Gladiator** ★★★› ('00, Historical Drama) 'R'				**Flags of Our Fathers** ★★★› ('06, War) 'R'					
	TMC	‹**Ice Castles** ★★ ('79)		**Thank You for Your Service** ★★★ ('17) 'R'				**True Grit** ★★★› ('10, Western) 'PG-13'				**Good Will Hunting** ★★★› ('97, Drama) 'R'		(:10) **Falling** ★★› 'R'			
STARZ	STARZ	‹**Ghostbusters: Afterlife** ★★›		(:19) **2 Minutes of Fame** ('20) 'R'				BMF *Homecoming*		(7:56) BMF *Homecoming*		(8:52) **Unbearable Weight**			(:42) BMF *Homecoming*	(:39) **Guar**	
	STRZCI	‹**Legend** ★★★ ('15) 'R'				**Never Let Me Go** ★★★ ('10, Drama) 'R'		(:19) **2 Days in Paris** ★★ ('07) 'R'				**Hollywoodland** ★★ ('06, Mystery) 'R'				(:08) Stripped: Los	
	STRZCO	‹**Madea Goes to Jail**	(4:57) **Why Did I Get Married Too?**					**Jingle All the Way** ★★ ('96)		**Venom: Carnage**				(:12) **Say It Isn't So** ★ ('01, Comedy) 'R'			
	STRZED	‹**Fall** ('22)	(:24) **Sex Tape** ★› ('14) 'R'			**Here Today** ★★ ('21) *Billy Crystal* 'PG-13'				**Men in Black: International** ★★ ('19)				(9:57) **Fall** ★★› ('22, Suspense) 'PG-13'			
	STRZIB	‹BMF	(:37) BMF	BMF		(:26) BMF		(:20) BMF		(:15) **Bad Boys for Life** ★★› ('20, Action) *Will Smith* 'R'				(:21) **The Equalizer** ★★› ('14) 'R'			
	STRZKF	‹**Eragon** ★★ ('06)		**Emma** ★★★ ('96, Romance) 'NR'				**Flintstones-Viva Rck Vegas**			**Josie and the Pussycats** ★★			(:13) **12 Mighty Orphans** ★★› ('21) 'PG-13'			
STARZ ENCORE	ENCORE	‹**Die Hard-Veng.**		(:15) **Once Upon a Time… In Hollywood** ★★★› ('19) *Brad Pitt* 'R'						**Supercool** ('21, Comedy) 'NR'		(:37) **Don't Breathe 2** ★★ ('21, Suspense) 'R'				(:19) **DieH**	
	EACTN	‹**Hellboy-Army**		(:07) **Immortals** ★★ ('11, Adventure) 'R'				**Wes Craven Dracula**			(:42) **Dracula II: Ascension** ★› 'R'			(:10) **Hellboy II: The Golden Army** ★★★			
	ECLASS	‹**Thin Line**	(:21) **Resident Evil: Final Chapter**			(:10) **Taken** ★★★ ('08) 'PG-13'				(:43) **Dear John** ★★ ('10, Romance) 'PG-13'			**Raising Arizona** ★★★ ('87)			(:10) **Sneakers** ★★★	
	EBLACK	‹**Escape Room** ★★		**The Spirit** ★› ('08, Action) 'PG-13'				(6:48) **Fast Color** ('18) 'PG-13'			**Alice** ★★ ('22, Drama) 'R'			(:14) **Escape Room** ★★ ('19, Horror) 'PG-13'			
	EFAMLY	‹**The Sandlot 2** ('05)		(:15) **Arthur and the Invisibles** ★★ ('06) 'PG'				**Thomas and the Magic Railroad**			(:27) **Moondance Alexander** ('07)			**Zoo** ('17) *Art Parkinson* 'PG'		(:40) **In the**	
	ESUSP	‹**Gangs NY**	**The Benefactor** ('15, Drama)			(:08) **All I See Is You** ★★ ('16, Drama)				**Inferno** ★★ ('16, Suspense) *Tom Hanks*				**A Perfect Getaway** ★★›		(:44) **Com**	
	EWESTN	‹**Bandolero!** ★★★ ('68) 'PG-13'		(:27) Return to Lonesome Dove				Return to Lonesome Dove *The Forge*		Return to Lonesome Dove				(9:59) Return to Lonesome Dove		(:19) **Band**	
MGM	MGM+	‹**Pearl Harbor** ★★ ('01, War)				(:45) **Top Gun: Maverick** ★★★› ('22, Action) *Tom Cruise*				Godfather of Harlem **(N)**		Murf the Surf		Godfather of Harlem		Murf the Surf	
	MGMMAR	‹**Gridiron Gang** ★★› ('06) *Xzibit*				(:40) **Fences** ★★★› ('16, Drama) *Denzel Washington*				Godfather of Harlem **(N)**		Murf the Surf		(9:55) **Respect** ★★› ('21, Biography)			
	MGMHT	‹**Clifford-Dog**				(:10) **Lemony Snicket's Series of Unfortunate**		**Sonic the Hedgehog 2** ★★› ('22, Comedy)				**Love and Monsters** ★★★ ('20, Fantasy)				(10:55) **Super 8** ('11)	

CENTRAL	4 PM	4:30	5 PM	5:30	6 PM	6:30	7 PM	7:30	8 PM	8:30	9 PM	9:30	10 PM	10:30	11 PM	11:30
MOUNTAIN	3 PM	3:30	4 PM	4:30	5 PM	5:30	6 PM	6:30	7 PM	7:30	8 PM	8:30	9 PM	9:30	10 PM	10:30
A&E	‹Biography		Biography: WWE Legends				Biography: WWE Legends **(N)**				WWE Rivals **(N)**		WWE Rivals			
AHC	World War II in Color		WWII: Witness to War		WWII: Witness to War		World War II in Color		World War II in Color		WWII: Witness to War		WWII: Masters of War		World War II in Color	
AMC	‹**Avatar** ★★★› ('09)		(:15) **Arrival** ★★★› ('16, Science Fiction) *Amy Adams, Jeremy Renner*						Mayfair Witches *Tessa* **(N)**		Mayfair Witches *Tessa*		**Avatar** ★★★› ('09, Science Fiction)			
APL	Louisiana Law		Louisiana Law		Louisiana Law		Yellowstone Wardens		Yellowstone Wardens **(N)**		Yellowstone Wardens		Louisiana Law		Yellowstone Wardens	
AXSTV	Hot Ones	Hot Ones	TBA		Live From Artists Den		Rockstar	Parking Lot	Mötley Crüe - The End					Rockstar	Parking Lot	The End
BBCA	‹**Rocky IV** ★★ ('85)		(:15) **Rocky V** ★› ('90, Drama) *Sylvester Stallone*					(:45) **Rocky Balboa** ★★★ ('06, Drama) *Sylvester Stallone*			Graham Norton Show		**Rocky** ★★★★ ('76)			
BET	‹Movie				Movie						America in Black **(N)**		Tyler Perry's Sistas		Tyler Perry's The Oval	
C&I	Behind Bars		Behind Bars		Behind Bars		Manhunters: Fugitive		Manhunters	Manhunters	Manhunters	Manhunters	Manhunters	Manhunters	Manhunters: Fugitive	
CMT	‹**Runaway Bride** ★★ ('99, Romance-Comedy)				**Grease** ★★★ ('78, Musical) *John Travolta*					**Burlesque** ★★ ('10, Drama) *Cher, Christina Aguilera*					(:15) **Runaway Bride**	
CNBC	Shark Tank		Shark Tank		Shark Tank		Shark Tank		Shark Tank		Shark Tank		Shark Tank		American Greed	
CNN	CNN Newsroom		CNN Newsroom		Who's Talking		CNN Newsroom		CNN Special Program		CNN Special Program		State of the Union With		CNN Special Program	
COM	The Office	The Office	Seinfeld	Seinfeld	Seinfeld	Seinfeld	Seinfeld	Seinfeld	Seinfeld	Seinfeld	Seinfeld	Seinfeld	Seinfeld	Seinfeld	South Park	South Park
COOK	Man, Food	Man, Food	Man, Food	Man, Food	Carn Eats	Carn Eats	Carn Eats	Carn Eats	Carn Eats	Carn Eats	Man, Food	Man, Food	Man, Food	Man, Food	Carn Eats	Carn Eats
DISC	Homestead Rescue		Homestead Rescue		Homestead Rescue		Homestead Rescue		Homestead Rescue		Homestead Rescue		Homestead Rescue		Homestead Rescue	
DISN	Ladybug	Ladybug	Ladybug	Big City	**Frozen** ★★★› ('13, Children's)		(:40) Jessie			Jessie	Jessie	Jessie	Bunk'd	Bunk'd		Big City
DLC	Trauma: Life in the ER		Sex Sent Me to the E.R.		Sex Sent Me to the E.R.		Hoarding: Buried Alive		Hoarding: Buried Alive		Hoarding: Buried Alive		Hoarding: Buried Alive		Hoarding: Buried Alive	
ESPN	Softball *St. Pete Clearwater Elite Invitational* (L)				SportsCenter (L)		XFL Football *Seattle Sea Dragons at D.C. Defenders* (L)						SportsCenter (L)			SportCtr
ESPN2	Wm. Basketball (L)		UFC Archival		UFC Archival		Softball *St. Pete Clearwater Elite Invitational* (L)				World of X Games		World of X Games		ESPN Documentaries	
EWTN	Stones	Saints	Vespers	Sunda	Sunday Mass			Catholics	Life/Rock	Rosary	The Journey Home		The Bench	Catholic	Sunday Mass	
FLIX	‹**The Amityville Horror**		**Eve's Bayou** ★★★› ('97, Drama)				**Black Snake Moan** ★★› ('07, Drama)				**Changing Lanes** ★★★ ('02)			(:45) **Wild Things** ★★› ('98)		

Not all networks are available in all areas.

CENTRAL	4 PM	4:30	5 PM	5:30	6 PM	6:30	7 PM	7:30	8 PM	8:30	9 PM	9:30	10 PM	10:30	11 PM	11:30
MOUNTAIN	3 PM	3:30	4 PM	4:30	5 PM	5:30	6 PM	6:30	7 PM	7:30	8 PM	8:30	9 PM	9:30	10 PM	10:30
FNC	The Big Sunday Show		Fox Report (L)		Sunday Night (L)		Life, Liberty & Levin **(N)**		The Next Revolution		Sunday Night		Life, Liberty & Levin		The Next Revolution	
FOOD	Tournament of Champions				Tournament		Tournament of Champions **(N)**				Alex vs America **(N)**		Alex vs America		Tournament	
FREFM	◂**Up** ('09)	(:25) **The Incredibles** ★★★½ ('04, Children's)					**Incredibles 2** ★★★½ ('18, Children's)					(:45) **Pirates of the Caribbean: On Stranger Tides** ★★½				
FS1	College Basketball *Maryland at Nebraska* (L)				Women's College Basketball: *Ducks at Huskies* (L)		College Basketball *UNLV at Boise State* (L)				2023 Daytona 500					
FX	◂**Avengers: Infinity War** ★★★ ('18, Action) *Robert Downey Jr.*						**Ant-Man and The Wasp** ★★★ ('18, Action) *Paul Rudd*				**Ant-Man and The Wasp** ★★★ ('18, Action) *Paul Rudd*					
FXM	◂**First Man** ★★★½		(4:50) **The Predator** ★★ ('18)			(:45) **Kingsman: The Golden Circle** ★★½ ('17, Action) *Colin Firth*						**Kingsman: The Golden Circle** ★★½ ('17, Action)				
FXX	Simpsons	Simpsons	Burgers	Burgers	Burgers	Burgers	Burgers	Burgers	Simpsons	Simpsons	Family Guy	Family Guy	Futurama	Futurama	Futurama	Futurama
GMSHW	America	America	America	America	The $100,000 Pyramid		FamFeud	FamFeud	FamFeud	FamFeud	FamFeud	FamFeud	FamFeud	FamFeud	FamFeud	FamFeud
GOLF	PGA (L)	GOLF Films		Golf Central (L)		PGA Tour Golf *The Genesis Invitational, Final Round*									PGA Champions	
HALL	**Sweeter Than Chocolate** ('23, Romance) 'TVG'				**Two Tickets to Paradise** ('22) 'TVG'				The Way Home **(N)**		Gold Girls	Gold Girls	Gold Girls	Gold Girls	Gold Girls	Gold Girls
HALLMV	◂**Signed, Sealed**		**Signed, Sealed, Delivered: Impossible**				**Signed, Sealed, Delivered: From the Heart**				**Signed, Sealed, Delivered: One in a Million**				**Signed, Sealed**	
HGTV	Home Town		Home Town		Home Town		Home Town *Episode 16* **(N)**		Home Town **(N)**		Home Town		Home Town		Home Town *Episode 16*	
HIST	Built America		Built America		Built America		Built America		Built America		Built America		Built America		Built America	
HSN	DG2 by Diane Gilman		Beekman 1802 Beauty **(N)**		Presidents' Day Sale		Presidents' Day Sale		DG2 by Diane Gilman		A. Lessman Vitamins		Weekly Deals Finale **(N)**		Beekman 1802 Happy	
ID	Shadows of Death		Shadows of Death		Shadows of Death		Evil Lives Here		Evil Lives Here **(N)**		Psychopath	Psychopath	Psychopath	Psychopath	Evil Lives Here	
IFC	◂**Unstoppable** ★★★		Raymond	Raymond	Raymond	Raymond	Raymond	Raymond	Raymond	Raymond	Raymond	Raymond	Raymond	Raymond	Raymond	Raymond
INSP	◂Virginian	Fargo	Gunsmoke	Gunsmoke	Gunsmoke	Gunsmoke	**Last Stand at Saber River** ★★½ ('97) 'TV14'				Gunsmoke *Goldtown*		Gunsmoke		**Guns of Diablo** ★★	
LIFE	◂**Pretty Cheaters**		**You Can't Escape Me** ('23, Suspense)				**Secret Society of Lies** ('23, Suspense)				**Hidden Family Secrets** ('18) 'TV14'				**Secret Society of Lies**	
LMN	◂**Deadly Yoga Retreat**		**Temptation Under the Sun** ('22) 'TV14'				**The Art of Passion** ('22, Suspense) *Katie Reese*				Movie *A Date With Deception*				**The Art of Passion**	
MAGN	Beachfront Renovation		Beachfront Renovation		Beachfront Renovation		Beachfront Renovation		Beachfront Renovation		Beachfront Renovation		Beachfront Renovation		Beachfront Renovation	
MOTOR	Shorty's Dream Shop		Shorty's Dream Shop		Shorty's Dream Shop		Full Custom Garage		Full Custom Garage		Full Custom Garage		Full Custom Garage		Full Custom Garage	
MPLEX	◂**StreetDance 2** ('12)		(:07) **Bride & Prejudice** ★★★ ('04)				**Ricki and the Flash** ★★½ ('15)		(:42) **Down to You** ★½ ('00)				(:15) **StreetDance** ★★½ ('10, Drama)			
MSNBC	PoliticsNation **(N)** (L)		Voices-Alicia Menendez (L)		Voices-Alicia Menendez (L)		The Mehdi Hasan Sho		Ayman **(N)** (L)		Voices-Alicia Menendez		The Mehdi Hasan Show		Ayman	
NATGEO	Wicked Tuna		Wicked Tuna		Wicked Tuna		Wicked Tuna		Wicked Tuna *Hold Fast*		Wicked Tuna		Wicked Tuna		Drain the Oceans	
NGWLD	Secrets-Zoo		Secrets-Zoo		Secrets-Zoo		Zoo: Tampa		Zoo: Tampa		Zoo: Tampa		Animal Kingdom		Animal Kingdom	
OWN	Court	Court	Court	Court	Court	Court	20/20 on OWN		20/20 on OWN		20/20 on OWN		20/20 on OWN		20/20 on OWN	
OXYG	Snapped		Snapped		Snapped		Snapped		Snapped		Snapped		Snapped		Accident, Suicide	
PARMT	Yellowstone		Yellowstone		Yellowstone		Yellowstone		Yellowstone		Yellowstone		Yellowstone		Yellowstone	
POP	NCIS: New Orleans		NCIS: New Orleans		NCIS: New Orleans		NCIS: New Orleans		NCIS: New Orleans		NCIS: New Orleans		NCIS: New Orleans		NCIS: New Orleans	
QVC	Shopping		Shopping		Shopping		Shopping		Shopping		Shopping		Shopping		Shopping	
SCI	Mysteries of Apollo		Mysteries of Apollo		Mysteries of Apollo		Mysteries of Apollo		Mysteries of Apollo		Mysteries of Apollo		Mysteries of Apollo		Mysteries of Apollo	
SMITH	Aerial Cities *Miami 24*		Cities of/Underworld		Air Disasters		Air Disasters *Lost* **(N)**		Ice Airport Alaska **(N)**		Inside the Factory		Searching for Secrets		Air Disasters *Lost*	
SONY	◂**7th Cavalry** ★★½		(:15) **Okinawa** ★★ ('52, War)		**Ike: Countdown to D-Day** ★★½ ('04)					(:20) **Sahara** ★½ ('95, War) *Mark Lee* 'TVPG'				(:20) **Ike: Countdown to D-Day**		
SUND	◂**The Jewel of the Nile**		**Romancing the Stone** ★★★ ('84, Adventure)				**Road House** ★★ ('89, Action) *Patrick Swayze, Kelly Lynch*						**Romancing the Stone** ★★★ ('84, Adventure)			
SYFY	◂**Harry Potter-Prisoner of Azkaban**		**Harry Potter and the Goblet of Fire** ★★★ ('05, Fantasy) *Daniel Radcliffe*								**Harry Potter and the Order of the Phoenix** ★★★ ('07, Fantasy)					
TBN	Youseff	Shook	Your Move	Joyce M.	Hagee Min	Robert	Joel Osteen	Turning	Huckabee		Metaxas	Creflo	Praise **(N)**		Praise **(N)**	
TBS	◂**Jurassic**	Big Bang	Big Bang	Big Bang	Big Bang	Big Bang	2023 NBA All-Star Game *Teams TBA* (L)						**Jurassic World** ★★½ ('15, Adventure)			
TCM	◂**Period**	(:45) **Up the Down Staircase** ★★½ ('67, Drama)					**Chariots of Fire** ★★★½ ('81, Drama)				(:15) **Twice in a Lifetime** ★★½ ('85, Drama)				(:15) **Master-House**	
TLC	90 Day: Other		90 Day Fiancé: The Other Way				90 Day Fiancé: The Other Way **(N)**				MILF Manor **(N)**		90 Day: Other		90 Day: Other	
TNT	SheBe	U.S. Soccer	NBA All-Star Tip Off (L)				2023 NBA All-Star Game *Teams TBA* (L)						2023 NBA All-Star Game *Teams TBA*			
TRU	Foodies	Foodies	Imp. Jokers	Imp. Jokers	Imp. Jokers	Imp. Jokers	Imp. Jokers	Imp. Jokers	truTV Special					Imp. Jokers	Jokes	Jokes
TRAVEL	Paranormal Ca		Paranormal Ca		Paranormal Ca		Paranormal Ca		Michigan Hell House **(N)**				Paranormal Ca		Paranormal Ca	
TVLAND	Mike	Mike	Mike	Mike	Mom	Mom	Mom	Mom	Two Men	Two Men	Two Men	Two Men	Two Men	Two Men	Two Men	Two Men
UNIV	La rosa de Guadalupe		María	Noticiero (L)	Aquí y ahora **(N)**		Mira quién baila All Stars **(N)**				De noche pero		Noticiero	Notici	La jugada (L)	
UP	**Change of Heart** ('16)	*Leah Pipes* 'TVPG'			**Mixed Baggage** ('22, Romance) *Leanne Lapp*		**Finding Love in San Antonio** ('21, Romance)						Blue Bloods		Blue Bloods	
USA	Law & Order: SVU		Law & Order: SVU		Law & Order: SVU		Law & Order: SVU		Law & Order: SVU		Law & Order: SVU		Law & Order: SVU		Law & Order: SVU	
WE	Criminal Minds		Criminal Minds		Criminal Minds		Criminal Minds		Criminal Minds		Criminal Minds		Criminal Minds		Criminal Minds	

BROADCAST	4 PM	4:30	5 PM	5:30	6 PM	6:30	7 PM	7:30	8 PM	8:30	9 PM	9:30	10 PM	10:30	11 PM	11:30
ABC	XFL Football (L)		Local Pro	News	Funniest Home Videos		American Idol **(N)** (Season Premiere)				The Company You Keep **(N)**		Local Programs			
CBS	PGA Golf (L)			News	60 Minutes **(N)**		The Equalizer **(N)**		East New York		NCIS: Los Angeles		Local Programs			
FOX	2023 Daytona 500 (L)		Local Pro		The Masked Singer		Simpsons	The-	Burgers	Family G	Local Programs					
NBC	Figure Skating		Local Pro	News	Magnum P.I.		Magnum P.I.		Magnum P.I. **(N)**		Magnum P.I. **(N)**		Local Programs			
CW	Local Programs						Animals	Animals	Whose Line	Whose Line	Local Programs					
PBS*	Call the Midwife		Weekend	Wash	Antiques Roadshow		All Creatures Great		All Creatures Great		All Creatures Great		Austin City Limits *Spoon*		All Creatures Great	
ANTENNA	Too Close	Family Ties	S. Spoons	Ted Knight	Designing	Dear John	Wings	Becker	Family Ties	Family Ties	Family Ties	Family Ties	Wings	Wings	Wings	Wings
COZI	Munsters	Munsters	Munsters	Munsters	Munsters	Munsters	Frasier	Frasier	Frasier	Frasier	Roseanne	Roseanne	The Nanny	The Nanny	Las Vegas	
H&I	Walker, Texas Ranger		Lethal Weapon		Lethal Weapon		Star Trek		Star Trek: Next		Star Trek: Deep Space		Star Trek: Voyager		Star Trek: Enterprise	
ION	NCIS		NCIS *Pay to Play*		NCIS		NCIS *Willoughby*		NCIS *Off the Grid*		NCIS *Keep Going*		NCIS *Nonstop*		NCIS (Part 1 of 2)	
METV	The Love Boat		Andy G.	Andy G.	M*A*S*H	M*A*S*H	All/Family	All/Family	All/Family	All/Family	Ed Sullivan	C. Burnett	Van Dyke	Van Dyke	Honeymn.	Twi. Zone

◂ = Program already in progress; **(N)** = New program/episode; ⚽ = Live sports event.
*PBS programming varies regionally. Check your local stations for programming availability.

20 Monday

	CENTRAL	12 AM	12:30	1 AM	1:30	2 AM	2:30	3 AM	3:30	4 AM	4:30	5 AM	5:30	6 AM	6:30	7 AM	7:30
	MOUNTAIN	11 PM	11:30	12 AM	12:30	1 AM	1:30	2 AM	2:30	3 AM	3:30	4 AM	4:30	5 AM	5:30	6 AM	6:30
HBO	HBO	‹TBA	(:20) **Birdman-Unexpected Virtue**				(:20) TBA	**Swiss Army Man** ★★› ('16) 'R'		(:40) We Are the Dream		(:40) **Harriet** ★★★ ('19, Biography) 'PG-13'				(:45) TBA	
	HBO2	‹**Slums of Beverly Hills**	(12:50) **Malignant** ★★› ('21) 'R'			(:45) **The Unborn** ★› ('09, Horror)		(:15) **Paparazzi** ★★ ('04) 'PG-13'		(:40) Between the World and Me				**Free Guy** ★★★			
	HBOC	(:15) **Smart People** ★★› ('08) 'R'			(1:50) **Little Miss Sunshine** ('06) 'R'			**Jury Duty** ★› ('95) 'PG-13'		**Buffy the Vampire Slayer** ★›		(:27) **Please Stand By** ('17) 'PG-13'					
	HBOF	‹**The Divergent Series: Allegiant** ★› ('16)		(1:52) **(500) Days of Summer** ('09)				(:27) **Teen Wolf** ★★ ('85) 'PG'		K'garten	(:28) Happi	(5:57) Curi	(:22) Crash	(6:50) I		(:21) **Cops**	
	HBOS	‹**Trumbo** ★★★ ('15) 'R'		**The Menu** ★★★ ('22, Horror) 'R'				(:20) **Tomorrow Never Dies** ★★★ ('97)				(:20) **The Sea of Trees** ★› ('15)				(:15) **Girl With Pearl**	
	HBOZ	‹**Sentinel**	(:37) **Captain Phillips** ★★★› ('13, Docudrama) 'PG-13'			(2:52) **True Crime** ★★★ ('99) 'R'				**Heist** ('15, Action) 'R'				**First Blood** ★★★ ('82) 'R'			
CINEMAX	MAX	‹**A Thousand Words**	(12:54) **Abduction** ★› ('11)			(:41) **The Benchwarmers** ★› ('06)		(:07) **Another Me** ('13) 'PG-13'				**Remember Me** ★★ ('10) 'PG-13'				(:27) **Dr. No**	
	MMAX	‹**The Stepford Wives** ★★ ('04)		(:20) **Friends With Kids** ★★› 'R'		(:08) **Overboard** ★★› ('87, Comedy) 'PG'				**Airplane!** ★★★› ('80) 'PG'			(:29) **Airplane II: The Sequel** ★★				
	AMAX	‹**Haunting**	(:37) **Haunting in Connecticut 2: Georgia**			(:18) **We're the Millers** ★★ ('13)		(:08) **Mickey Blue Eyes** ★★› ('99) 'PG-13'				(5:51) **American Htng**		(:14) **One Missed Call**			
	5MAX	‹**Hunter Killer** ★★ ('18, Action) 'R'		**Belle** ★★★ ('13, Biography) 'PG'		(:44) **The Fly** ★★★› ('58, Horror) 'NR'						(:18) **Journey to the Center of the Earth** ('59)				(:28) **Disclo**	
	MVMAX	‹**Whats**	(:37) **Kick-Ass** ★★★ ('10, Action) 'R'			**The Delta Force** ★★ ('86, Action) 'R'				(:44) **Crack**		**Lara Croft Tomb Raider: The Cradle of Life**				(6:58) **Life Less Ord.**	
	OMAX	‹**Racer-Jailbird**		(:10) **Lucky You** ★★ ('07, Drama) 'PG-13'			(:14) **Narc** ★★★ ('02, Crime Drama) 'R'					**The Brothers Solomon** ★› ('07)		**The Raid: Redemption** ('11)			
	THMAX	‹**No Country**		(12:52) **The Lincoln Lawyer** ★★★ ('11) 'R'			(2:51) **Anna** ★★ ('19, Action) *Sasha Luss* 'R'				(:06) **Lone Survivor** ★★★ ('13, War) 'R'				(:08) **Alpha Dog** ('06)		
SHOWTIME/TMC	SHO	Your Honor *Part Sixteen*	TBA		Murder in Big Horn		**Patriot Games** ★★★ ('92, Suspense) 'R'			**Werewolves Within** ('21) 'R'			(:45) **Beverly Hills Cop** ★★★ 'R'				
	SHO2	‹**X** ★★★	(:20) **Everything Everywhere All at Once** ('22)		(:40) **Hitsville: The Making of Motown** ('19)			(:40) **Hotel Artemis** ★★› ('18) 'R'		(:15) **Last Vegas** ★★› ('13, Comedy) 'PG-13'							
	SHOBET	**Jason's Lyric** ★★› ('94, Drama) 'R'		**Fresh** ★★★ ('94, Drama) 'R'				Boxing		**Mr. Malcolm's List** ★★★ ('22) 'PG'		Kobe Bryant's Muse					
	SHOF	‹**Paradise**	**Agent Revelation** ('21) 'NR'		**Our Ghosts** ('21) 'NR'			(:45) **Elizabeth: A Portrait in Part(s)**		(:15) Ali	(:40) Spotli	**Imagine That** ★★ ('09, Children's) 'PG'					
	SHON	**Bad Santa** ★★★ ('03) 'R'		**The Exchange** ('21) 'NR'			(:15) **Meet Me in the Bathroom** ('22) 'NR'			**The Elephant Man** ★★★› ('80) 'PG'				(:15) **Ruby in Paradise**			
	SHOS	**Beverly Hills Cop II** ★★› ('87)		(:45) **Beverly Hills Cop III** ★★ ('94) 'R'				**The Ladies Man** ★ ('00) 'R'		**The Dry** ('20, Crime Drama) *Eric Bana* 'R'				**The Railway Man** 'R'			
	SHOWN	‹**Fatal Att.**	**Four Rooms** ★› ('95, Drama) 'R'		(:15) **Lamb** ★★★ ('21, Horror) 'R'			**Holler** ('20, Drama) 'R'				(:45) **How She Move** ★★★ ('07) 'PG-13'				**Inbe**	
	SHOX	**The Limey** ★★› ('99) 'R'		**Free Fire** ★★› ('16, Action) 'R'			**S.O.S. Survive or Sacrifice** ('20)			**Post Mortem** ('20, Horror) *Viktor Klem* 'NR'				**Small Soldiers** ★★› ('98)			
	TMC	‹**Falling** ★★› ('20)		**The Match** ('21, Historical Drama) 'NR'			**Thank You for Your Service** ★★★ ('17)			**It Cuts Deep** ('20, Horror) 'NR'				(:25) **A Ghost Story** ★★★› ('17)			
STARZ	STARZ	‹**Guardians of the Galaxy** ★★★		(:45) **The Rebound** ★★ ('09) *Justin Bartha* 'R'			(:26) **Annie** ★› ('14, Children's) 'PG'					(:28) **Dorian Gray** ★★› ('09, Horror) 'R'				(:24) **Blood**	
	STRZCI	‹Stripped	(:25) **The Lost Leonardo** ('21)		(:06) **Horsemen** ★★ ('09) 'R'			(:37) **Workhorse Queen** ('21) 'NR'		(:06) **Hollywoodland** ★★ ('06, Mystery) 'R'				(:13) **18 1/2** ('21)			
	STRZCO	‹**Silver Linings Playbook** ★★★› ('12) 'R'		(1:55) **Why Did I Get Married Too?**				(3:59) **Bandidas** ★★ ('06) 'PG-13'		**Firehouse Dog** ★★ ('07, Children's) 'PG'				(:28) **Lady**			
	STRZED	‹**Stay** ★★ ('05, Mystery) 'R'		**Robin Hood** ★★› ('10, Adventure) 'PG-13'				**Men in Black: International** ★★ ('19)		(5:58) **The Father** ★★★› ('20)				(:37) **Fall**			
	STRZIB	‹**Equalizer**	(:37) **Monster's Ball** ★★★ ('01, Drama) 'R'			**As of Yet** ('21, Comedy) 'NR'		**The Brothers** ★★★ ('01, Comedy-Drama) 'R'		(5:46) **Nine Days** ('20, Fantasy) *Winston Duke* 'R'							
	STRZKF	(:12) **Cattle Hill** ('18) 'NR'		(:19) **Little Vampire**			(:42) **Yakari, Spectacular**			(:06) **Santaman** ('22) 'NR'		Pit ...		(5:58) Pit ...	(:21) Pit ...	(:07) **Shark Bait** ★★	
STARZ ENCORE	ENCORE	‹**Die Hard With a Vengeance** ('95)		(:29) **Paper Spiders** ('20, Drama) *Lili Taylor* 'PG'			(:20) **Charlie Walker**			(:41) **Measure of Revenge** ('22)				(:15) **Once Upon a Time… In Hollywood** ('19)			
	EACTN	(:12) **Bad Ass** ★★ ('12, Action) 'R'		(:45) **Bad Ass 2 : Bad Asses** ('14, Action) 'R'				(:18) **Bad Asses on the Bayou** ('15)		(4:46) **The Phantom** ★★› ('96)				(:29) **Jumanji: Welcome**			
	ECLASS	‹**Sneakers** ★★★ ('92) 'PG-13'		(:18) **Charlie Wilson's War** ★★★			**Zombieland: Double Tap** ('19)			(:44) **A Good Year** ★★ ('06) 'PG-13'				(:44) **Galaxy Quest** ★★★ ('99)			
	EBLACK	‹**The Accidental President** ('20) 'NR'			(1:47) **The Fall of the American Empire** ('18)			(3:57) **In America** ★★★ ('02)				(:45) **Escape Room** ★★ ('19, Horror) 'PG-13'				(:27) **Accid**	
	EFAMLY	‹**In the Mix** ★› ('05) 'PG-13'		(:17) **That Thing You Do!** ★★★		(:06) Pit ...		(:29) Pit ...		(3:52) **Pit Pony** ('97, Drama) 'NR'		(:25) **The Reef 2: High Tide** ('12)		(6:47) **Baby's Day Out**			
	ESUSP	‹**Commando** ★★› ('85, Action)		(:17) **The Chamber** ★★› ('96)			(:12) **State Property 2** ★★ ('05, Crime Drama)			(4:49) **Blame** ('17, Drama)				**The Violent Heart** ('20)			
	EWESTN	‹**Bandolero!** ★★★		(:08) **Jericho** ★★ ('00, Western) 'PG-13'			(2:52) **High Noon** ★★★★ ('52)			(:18) **The Mountain Men** ★ ('80)		Wagon Train				(6:52) The Virginian	
MGM	MGM+	Godfather of Harlem		Murf the Surf		(1:50) **Snake Eyes: G.I. Joe Origins** ★★ ('21)				(3:55) **Racing With the Moon** ('84)		(:45) **El Dorado** ★★★ ('67, Western) *John Wayne*					
	MGMMAR	‹**Respect**	(:25) **If I Stay** ★★ ('14, Romance)		(:15) **Gully** ('19, Suspense)			(:40) **Rumble** ★★ ('21, Children's)		(:15) **McLintock!: Producer's Cut** ★★★ ('63, Western)						(:25) **Glass**	
	MGMHT	‹**Super 8** ★★★ ('11)		(12:50) **Lemony Snicket's Series**			(:40) **Sonic the Hedgehog 2** ★★› ('22)			(:45) **The Brady Bunch Movie** ('95)		(:15) **Love and Monsters** ★★★ ('20, Fantasy)					

	CENTRAL	12 AM	12:30	1 AM	1:30	2 AM	2:30	3 AM	3:30	4 AM	4:30	5 AM	5:30	6 AM	6:30	7 AM	7:30
	MOUNTAIN	11 PM	11:30	12 AM	12:30	1 AM	1:30	2 AM	2:30	3 AM	3:30	4 AM	4:30	5 AM	5:30	6 AM	6:30
	A&E	‹WWE Rivals						Paid Programs					Joyce M.	Parking	Parking	Parking	Parking
	AHC	World War II in Color		WWII: Witness to War		WWII: Masters of War		WWII: Witness to War		WWII: Witness to War		American Titans		American Titans		American Titans	
	AMC	‹**Avatar** ★★★› ('09)			Mayfair Witches *Tessa*			**Demolition Man** ★★› ('93, Science Fiction)				Paid Programs					
	APL	Yellowstone Wardens		Louisiana Law		Yellowstone Wardens		Louisiana Law		Louisiana Law		Dogs 101		Secret Life-Zoo		The Zoo	
	AXSTV	‹Mötley Crüe - The End				LA Ink *Caught in a Lie*		Paid Programs								Sensation: The Story	
	BBCA	‹**Rocky** ★★★★ ('76, Drama)			**Rocky II** ★★★ ('79, Drama) *Sylvester Stallone, Talia Shire*			Star Trek: Next				Star Trek: Next		**Rocky III** ★★★ ('82, Drama) *Mr. T*			
	BET	Martin	Martin	Martin	Martin	Martin	Martin	Browns	Browns	Browns	Browns	Browns	Browns	Browns	Browns	Live Single	Live Single
	C&I	Manhunters	Manhunters	Manhunters	Manhunters	Manhunters	Manhunters	Manhunters	Manhunters	Manhunters	Manhunters	Paid Programs				American Justice	
	CMT	‹**Runaway Bride** ★★ ('99, Romance-Comedy)			CMT Music			CMT Music		CMT Music		CMT Music		CMT Music		CMT Music	
	CNBC	AMA Supercross Series						Street Signs **(N)** (L)		Worldwide Exchange **(N)** (L)		Squawk Box **(N)** (L)					
	CNN	CNN Special Program		CNN Newsroom Live **(N)**		CNN Newsroom Live **(N)**		CNN Newsroom Live **(N)**		Early Start C.		CNN This Morning **(N)** (L)		CNN This Morning **(N)** (L)		CNN This Morning **(N)** (L)	
	COM	South Park	South Park	South Park	South Park	South Park	South Park	South Park	South Park	Paid Programs				Brooklyn	Brooklyn	Futurama	Futurama
	COOK	Carn Eats	Carn Eats	Man, Food	Man, Food	Man, Food	Man, Food	Paid Programs						Symon's	Symon's	Brunch at	Brunch at
	DISC	Homestead Rescue		Homestead Rescue		Homestead Rescue		Deadliest Catch		Deadliest Catch		Street Outlaws: No Prep Kings					
	DISN	Jessie	Raven	Raven	Liv-Mad.	Liv-Mad.	Austin	Austin	Bunk'd	Bunk'd	Ladybug	Sofia	Sofia	Bluey	Bluey	Puppy Pals	Puppy Pals
	DLC	Hoarding: Buried Alive		Hoarding: Buried Alive		Hoarding: Buried Alive		Sex Sent Me to the E.R.		Sex Sent Me to the E.R.		The Day I Almost Died		The Day I Almost Died		The Day I Almost Died	
	ESPN	‹SportsCenter		SportsCenter			SportsCenter		SportsCenter		SportsCenter			SportsCenter (L)		Get Up (L)	
	ESPN2	‹ESPN Documentaries		UFC Archival		UFC Archival		World of X Games		World of X Games		Keyshawn, JWill and Max (L)				SportsCenter (L)	
	EWTN	‹Sun. Mass	Saint Louis Marie De Montfort			Religious	Defend Life	The Church	Sunday	Bookmark	Catholic	Theology	Chesterton	St. Michael	Rosary	Daily Mass: Olam	
	FLIX	‹**Wild Thng**	**A Haunted House** ★› ('13)			**The Dictator** ★★› ('12)		**Booty Call** ★★› ('97, Comedy)				**Critical Care** ★★ ('97, Drama) *James Spader*				**Better Off Dead** ★★	

Not all networks are available in all areas.

CENTRAL	12 AM	12:30	1 AM	1:30	2 AM	2:30	3 AM	3:30	4 AM	4:30	5 AM	5:30	6 AM	6:30	7 AM	7:30
MOUNTAIN	11 PM	11:30	12 AM	12:30	1 AM	1:30	2 AM	2:30	3 AM	3:30	4 AM	4:30	5 AM	5:30	6 AM	6:30
FNC	Sunday Night		FOX News Sunday		The Next Revolution		FOX & Friends First **(N)**		FOX & Friends First **(N)**		FOX and Friends **(N)** (L)		FOX and Friends **(N)** (L)		FOX and Friends **(N)** (L)	
FOOD	◂Tournament		Alex vs America		Alex vs America		Paid Programs								Girl-Farm	Girl-Farm
FREFM	◂**Pirates-Tides**		Paid Programs										black-ish	black-ish	black-ish	black-ish
FS1	◂2023 Daytona 500		NASCAR Xfinity				2023 Daytona 500						The Carton Show (L)			
FX	**Fantastic Four: Rise of the Silver Surfer** ★★				Paid Programs								**The Hate U Give** ★★★½ ('18) *Regina Hall*			
FXM	◂**Kingsman**	(:25) **The Predator** ★★ ('18, Science Fiction)				(:20) **Sodom and Gomorrah** ★★½ ('63, Historical Drama)					**Somewhere in the Night** ★★½ ('46)				(6:50) **Mother Wore**	
FXX	Archer	Archer	Archer	Archer	Archer	FXM Pres.	Paid Programs						**Mortal Engines** ★★ ('18, Science Fiction)			
GMSHW	Puzzler	Puzzler	FamFeud	FamFeud	FamFeud	FamFeud	Paid Programs						Funny You	Funny You	Tug	Catch 21
GOLF	◂PGA Champions		PGA Tour Golf *The Genesis Invitational, Final Round*								Golf Central		Golf Central		PGA Golf	
HALL	Frasier	Frasier	Frasier	Frasier	Frasier	Frasier	Cheers	Cheers	Reba	Reba	Reba	Reba	Gold Girls	Gold Girls	Gold Girls	Gold Girls
HALLMV	◂**Signed, Sealed**		Murder, She Wrote		Murder, She Wrote		Murder, She Wrote		Monk		Monk		Psych		Psych	
HGTV	Home Town		Home Town		Home Town		Home Town		Home Town		Dream	Dream	Dream	Dream	Dream	Dream
HIST	Built America		(:06) Built America		Built America		Paid Programs				Amazing	Jeremiah	The Presidents		The Presidents	
HSN	Presidents' Day Sale		Beekman 1802 Happy		Beekman 1802 Happy		A. Lessman Vitamins		Beekman 1802 Happy		Beekman 1802 Happy		HSN Today with Tina &		HSN Today with Tina &	
ID	Psychopath	Psychopath	Psychopath	Psychopath	Evil Lives Here		Evil Lives Here		Evil Lives Here		Evil Lives Here		Evil Lives Here		Evil Lives Here	
IFC	3's Comp.	3's Comp.	3's Comp.	3's Comp.	3's Comp.	3's Comp.	3's Comp.	3's Comp.	3's Comp.	3's Comp.	Gilligan	Gilligan	Gilligan	Gilligan	Gilligan	Gilligan
INSP	◂**Guns of Diablo** ★★		Daniel Boone		Daniel Boone		Campmeeting		Campmeeting		Campmeeting		Gunsmoke (Part 1 of 2)		The Virginian	
LIFE	◂**Secret Society of Lies**		**Hidden Family Secrets** ('18) 'TV14'				Paid Programs				Creflo	Robison	Joyce M.	TBA	The Closer	
LMN	◂**The Art of Passion**		Movie *A Date With Deception*				Paid Programs				**Fallen Angels Murder Club: Friends to Die**				**Wrath: A Seven**	
MAGN	Beachfront Renovation		Beachfront Renovation		Beachfront Renovation		Barnwood Builders		Barnwood Builders		Barnwood Builders		Beachfront Renovation		Beachfront Renovation	
MOTOR	Full Custom Garage		Full Custom Garage		Full Custom Garage		Shorty's Dream Shop		Shorty's Dream Shop		Bitchin' Rides		Bitchin' Rides		Bitchin' Rides	
MPLEX	◂**StreetDance 2** ('12, Drama)			(:20) Attila (Part 1 of 2)			(2:51) Attila (Part 2 of 2)			(:22) **10 Years** ★★½ ('11)			**Stan & Ollie** ★★★½ ('18)			(:43) **Impos**
MSNBC	Dateline		Dateline				Meet the Press		Way Too Early (L)		Morning Joe **(N)** (L)					
NATGEO	Drain the Oceans		Drain the Oceans		Drain the Oceans		UFOs: Investigating		UFOs: Investigating		Paid Programs					
NGWLD	Zoo: Tampa		Zoo: Tampa		Paid Programs								National Parks		National Parks	
OWN	20/20 on OWN		20/20 on OWN		20/20 on OWN		Dr. Phil		Dr. Phil		Dr. Phil		Dr. Phil		Dr. Phil	
OXYG	Accident, Suicide		Floribama Murders		Dateline		Dateline		Dateline		Buried in the Backyard		Buried in the Backyard		Florida Man Murders	
PARMT	Yellowstone		Bar Rescue		Bar Rescue		Paid Programs						Bar Rescue		Bar Rescue *Beach Rats*	
POP	NCIS: New Orleans		NCIS: New Orleans		NCIS: New Orleans		48 Hours		48 Hours		Ghost Whisperer		Ghost Whisperer		Ghost Whisperer	
QVC	Shoe Shopping		Just Reduced - Fashion		Shopping		Shopping		Shopping		Shopping		Fashion Deals			
SCI	Mysteries of Apollo		Mysteries of Apollo		Mysteries of Apollo		Mysteries of Apollo		Mysteries of Apollo		Unexplained Files		Unexplained Files		Universe Works	
SMITH	Ice Airport Alaska		Mighty Ships		Mighty Ships		Mighty Ships		Mighty Ships		Aerial America *Indiana*		Aerial America		Aerial America *Ohio*	
SONY	◂**Sahara** ★½ ('95, War) *James Belushi* 'TVPG'				(1:50) **Gunmen-Lredo**		**The 6th Day** ★★½ ('00, Science Fiction)				(:15) **Borderline** ★★½ ('02, Suspense)				(6:55) **First Men In**	
SUND	◂**Romncing**	**Road House** ★★ ('89, Action) *Patrick Swayze, Kelly Lynch*					Andy G.	Andy G.	Andy G.	Andy G.	TBA	TBA	TBA	TBA	TBA	TBA
SYFY	**Underworld: Evolution** ★★ ('06, Fantasy)				**Underworld: Rise of the Lycans** ★★ ('09)				Heroes *It's Coming*		Heroes		Heroes (Part 2 of 2)		Heroes *Our Father*	
TBN	O.S.	Joseph	Rubin	Love	Truths That	Hagee	Jordan	Behind	Jackson	S. Furtick	Joyce M.	Wommack	Turning	Prince	R. Jeffress	Joyce M.
TBS	◂**Jurassic**	**Ready Player One** ★★★ ('18, Science Fiction) *Tye Sheridan*						Matters	Matters	Matters	Matters	George	George	George	George	George
TCM	◂**Master of the House**	(:15) **Fists in the Pocket** ★★★ ('65, Drama)					(:15) **Return of the Prodigal Son** ('76, Drama) *Shukri Sarhan*				**Maisie** ★★½ ('39)		(:45) **Congo Maisie** ★★ ('40)			
TLC	◂90 Day: Other		MILF Manor		90 Day: Other		Unexpected		So Freakin Cheap		TBA		Doubling Down-Derricos		Doubling Down-Derricos	
TNT	◂NBA	TBA		Shaq Life	NCIS: New Orleans		NCIS: New Orleans		NCIS: New Orleans		Charmed		Charmed		Charmed	
TRU	Jokes	Jokes	World's Dumbest ...		World's Dumbest ...		Paid Programs							Hack	Hack	Hack
TRAVEL	Michigan Hell House				Paranormal Ca		Paid Programs								The Alaska Triangle	
TVLAND	Two Men	Two Men	Two Men	Two Men	Christine	Christine	Christine	Christine	Goldbergs	Goldbergs	Paid Programs		M*A*S*H	M*A*S*H	M*A*S*H	M*A*S*H
UNIV	Vecinos	Renta	Al punto con Jorge		Como dice el dicho		La rosa de Guadalupe		María	Notici	Como dice el dicho		¡Despierta América! **(N)** (L)			
UP	Blue Bloods		Blue Bloods *Hold Outs*		Paid Programs					Jeremiah	Heartland		Heartland *Born to Buck*		Heartland	
USA	Law & Order: SVU		Law & Order: SVU		Law & Order: SVU		Law & Order: SVU		Law & Order: SVU		Chicago Fire *Fireworks*		Chicago Fire *Ambition*		Chicago Fire	
WE	Criminal Minds		Law & Order		Law & Order		Mama June- Not to Hot		Paid Programs							

BROADCAST	12 AM	12:30	1 AM	1:30	2 AM	2:30	3 AM	3:30	4 AM	4:30	5 AM	5:30	6 AM	6:30	7 AM	7:30
ABC	Local Programs		ABC World News Now **(N)**				Morning	Morning	Morning	Morning	Morning	Morning	Local Programs		Good Morning America **(N)**	
CBS	Local Programs		CBS Overnight News **(N)**						CBS News	CBS News	CBS News	CBS News	Local Programs		CBS Mornings **(N)**	
FOX	Local Programs										Local Programs		Local Programs			
NBC	Local Programs		Meet the Press		Local Programs		Early Tdy		Local Programs		Local Programs		Today **(N)**			
CW	Local Programs										Local Programs		Local Programs			
PBS*	All Creatures Great		All Creatures Great		Great Performances				Finding Your Roots		Arthur	Odd	Molly	Almas	Wild Kratts	Curious
ANTENNA	Becker	Becker	Becker	Becker	Designing	Designing	Designing	Designing	Bewitched	Bewitched	Burns/Allen	Burns/Allen	Jack Benny	Jack Benny	Bachelor	Bachelor
COZI	Las Vegas		Las Vegas *Semper Spy*		3rd Rock	3rd Rock	Murdoch Mysteries		Paid Programs		Highway to Heaven		Highway to Heaven		Quincy, M.E.	
H&I	Baywatch *Hijacked*		Baywatch *No Way Out*		NUMB3RS		Renegade		Restless	Lawman	Maverick		Wanted ...	Wanted ...	Have Gun	Have Gun
ION	NCIS		Paid Programs					Les Feldick	Paid Programs		NCIS: Los Angeles		NCIS: Los Angeles		NCIS: Los Angeles	
METV	Alfred Hitchcock Hour		The Fugitive		Mission: Impossible		Peter Gunn	Peter Gunn	Patrol	Dragnet	Dragnet	Three Sons	Toon in With Me		Beaver	Beaver

◂ = Program already in progress; **(N)** = New program/episode; ♉ = Live sports event.
*PBS programming varies regionally. Check your local stations for programming availability.

20 Monday

	CENTRAL	8 AM	8:30	9 AM	9:30	10 AM	10:30	11 AM	11:30	12 PM	12:30	1 PM	1:30	2 PM	2:30	3 PM	3:30
	MOUNTAIN	7 AM	7:30	8 AM	8:30	9 AM	9:30	10 AM	10:30	11 AM	11:30	12 PM	12:30	1 PM	1:30	2 PM	2:30
HBO	HBO	‹TBA	(:20) **Fantastic Beasts: Secrets of Dumbledore**			(:45) **Family**		Obama: In Pursuit			(:40) **Pens**	**Moonfall** ★★ ('22, Science Fiction) 'PG-13'		(:15) TBA			
	HBO2	‹**Free Guy** ★★★		John Adams		(:11) John Adams (Part 2 of 7)		(:43) John Adams (Part 3 of 7)				(12:52) John Adams		(1:58) John Adams		John Adams	
	HBOC	**The Artist** ★★★› ('11) 'PG-13'		(:41) **My Bodyguard** ★★★ ('80) 'PG'				(:18) **The Wood** ★★ ('99) 'R'				Jerrod Carmichael		**Broken Lizard's Club Dread** ★›		(:45) **Last**	
	HBOF	‹**Cops and Robbersons**		(8:54) **Thunderstruck** ('12) 'PG'		(:27) **Chitty Chitty Bang Bang** ★★★› ('68) 'G'						(12:50) **Rock Dog** ★★ ('16) 'PG'		(:20) **DC League of Super-Pets** ('22)			
	HBOS	‹**Girl With Pearl**		**Elvis** ★★★ ('22, Biography) *Austin Butler* 'PG-13'				(:40) **The Captive** ★★ ('14, Suspense) 'R'				**Deep Impact** ★★ ('98, Drama) 'PG-13'				(:40) **Max P**	
	HBOZ	(:07) **Rambo: First Blood Part II** 'R'		(:43) **Rambo III** ★★› ('88, Action) 'R'				(:25) **The Hobbit: The Desolation of Smaug** ★★★ ('13)				(:07) **Melancholia** ★★★ ('11, Drama) 'R'					
CINEMAX	MAX	‹**Dr. No** ★★★ ('62, Action) 'PG'		(:17) **Thunderball** ★★★ ('65, Action) 'PG'				(:28) **You Only Live Twice** ★★★ ('67) 'PG'				(:26) **Diamonds Are Forever** ★★★ ('71) 'PG'				(:27) **Drop**	
	MMAX	‹**My Baby's Daddy** ★› ('04)		(:21) **Hot Shots!** ★★★ ('91)				(10:46) **Hot Shots! Part**		(:15) **12 Rounds** ★ ('09, Action) 'PG-13'				**Anna** ★★ ('19, Action) *Sasha Luss* 'R'			
	AMAX	‹**Missed**		(:41) **10,000 B.C.** ★★ ('08, Adventure) 'PG-13'		**Transcendence** ★★ ('14) 'PG-13'					**Breach** ★★★ ('07, Biography) 'PG-13'				(:20) **Burn After Reading** ★★★		
	5MAX	‹**Disclosure** ★★★ ('94) 'R'		(:37) **Pretty in Pink** ★★★ ('86)				(:14) **Fools Rush In** ★★ ('97) 'PG-13'				**Unm**		(:19) **Johnson Family Vacation**		(2:55) **We the Millers**	
	MVMAX	‹**Life Less**		(:42) **Birth** ★★› ('04, Drama) 'R'				(:22) **My Big Fat Greek Wedding 2**		(11:56) **Calvary** ★★★ ('14) 'R'				(:37) **Army of One** ('16) 'R'		(:10) **Donnie Darko** 'R'	
	OMAX	(:14) **Chef** ★★★ ('14, Comedy-Drama) 'R'				(:09) **The Animal** ★› ('01) 'PG-13'				**Let's Be Cops** ★★ ('14, Comedy) 'R'				(:18) **Along Came a Spider** ★★		**Rain Man** ('88) 'R'	
	THMAX	‹**Alpha Dog** ★★› 'R'		(:06) **The Omen** ★★★ ('76, Horror) 'R'				(10:58) **Damien: Omen II** ★★›				(:45) **The Final Cut** ★★ ('04) 'PG-13'				(:20) **Quigley Down Under** ★★›	
SHOWTIME/TMC	SHO	‹**Beverly**		**Beverly Hills Cop II** ★★› ('87)		(:15) **Beverly Hills Cop III** ★★ ('94) 'R'				**Eve's Bayou** ★★★› ('97, Drama) 'R'				**Good Will Hunting** ★★★› ('97, Drama) 'R'			
	SHO2	**Confess, Fletch** ★★★ ('22) 'R'		(:40) **Agent Game** ('22, Action) 'R'				(:10) **Mona Lisa and the Blood Moon** ('21) 'R'				**Black Snake Moan** ★★› ('07, Drama) 'R'				**The Contractor** ★★	
	SHOBET	**Hollywood Shuffle** ★★★ ('87)		**Mother of George** ★★★ ('13, Drama) 'R'				(:20) **Whitney: Can I Be Me** ('17)				The Show: California Love				**Hitsville: The Making of Motown**	
	SHOF	**Mr. Malcolm's List** ★★★ ('22) 'PG'				**Nicholas Nickleby** ★★★ ('02, Drama) *Jamie Bell* 'PG'				(:25) **Twilight** ★★› ('08, Romance) 'PG-13'						**The Twilight Saga: New Moon**	
	SHON	‹**Ruby in Paradise** ('93)		(:15) Pete Lee: Tall, Dark		(:15) **Dazed and Confused** ★★★ ('93) 'R'				**Everything Everywhere All at Once** ★★★› ('22) 'R'						**The Novice** ('21, Suspense) 'R'	
	SHOS	‹**The Railway Man** 'R'		**Freedom Writers** ★★★ ('07, Drama) 'PG-13'				**Naked Gun 2 1/2: Fear**				**The Holiday** ★★› ('06) *Kate Winslet* 'PG-13'		(:45) **Tumbledown** ★★› ('15) 'R'			
	SHOWN	‹**Inbetween Girl** ('21)		**Confessions of a Dangerous Mind** ★★★ 'R'				**Untamed Heart** ★★★ ('93)				(:45) **Crawl** ★★★ ('19) 'R'		(:15) **Men** ★★› ('22, Horror) *Jessie Buckley* 'R'			
	SHOX	‹**Small**		**13 Minutes** ('21, Suspense) *Amy Smart* 'PG-13'		**Old Henry** ('21, Western) 'NR'				(:10) **Ida Red** ('21, Crime Drama) 'R'				**Dead Water** ('19, Suspense) 'R'		**Source**	
	TMC	**Monstrous** ('22, Horror) 'PG-13'		**Dirty Work** ★› ('98) 'PG-13'				**Gladiator** ★★★› ('00, Historical Drama) 'R'						**John and the Hole** ('21, Suspense) 'R'			**Immanenc**
STARZ	STARZ	‹**Blood Father** ★★★		(8:57) **The Professor and the Madman** ('19)				**The Misfits** ('21, Action) 'R'			(:43) BMF *Homecoming*	(:40) **Guardians of the Galaxy** ★★★ ('14)				(:44) **Lucky**	
	STRZCI	‹**18 1/2**		(:43) **The Hollow Point** ('16, Suspense) 'R'				(:21) **Run This Town** ('19) 'R'		**American Chaos** ('18) 'R'				**18 1/2** ('21, Suspense) 'PG-13'		Gaslit *Will*	
	STRZCO	‹**Ladybugs** ★ ('92)		Men/Kilts		Men/		Men/Kilts		Men/Kilts	Men/	**The Brothers Grimsby** ★★				(:28) **The Wilde Wedding** ('17) 'R'	
	STRZED	‹**Fall** ★★› ('22, Suspense) 'PG-13'		(:27) **Heart of Champions** ('21, Drama) 'PG-13'				(:28) **The Father** ★★★› ('20)				(:08) **Robin Hood** ★★› ('10, Adventure) 'PG-13'				**Safe**	
	STRZIB	‹**Tyler Perry's Diary of a Mad Black Woman**		(9:51) **The Way of the Gun** ★★› ('00) 'R'						(11:53) **John Tucker Must Die** ★›				(:25) **The Brothers** ★★★ ('01) 'R'		(:10) **Equilibrium** ★ 'R'	
	STRZKF	‹**Shark Bait**		(:22) **Legend of Kung Fu Rabbit**		(9:52) **Dark Horse** ★★★ ('15)				(:19) **Little Vampire**		(:42) **This Is the Year** ('20, Comedy-Drama)				(:45) **Oddball** ('15, Children's)	
STARZ ENCORE	ENCORE	‹**Once Upon a Time**		**Miss Sharon Jones!** ★★★ ('15)		(:38) **I'm Charlie Walker** ('22) 'NR'				**City of Lies** ★★ ('18, Crime Drama) 'R'				(1:55) **Mr. Church** ★★ ('16)		(:44) **Conc**	
	EACTN	‹**Jumanji**		**The Tuxedo** ★› ('02)				(:12) **Hancock** ★★› ('08, Action) 'PG-13'				(11:47) **Pompeii** ★★ ('14) 'PG-13'		**Jumanji: Welcome to the Jungle** ★★★		(:37) **Hours**	
	ECLASS	‹**Galaxy**		(:29) **Man Who Knew-Little**		**The Natural** ★★★› ('84, Drama) 'PG'						(:25) **Sneakers** ★★★ ('92, Suspense) 'PG-13'				**Galaxy Quest** ★★★ ('99)	
	EBLACK	‹**The Accidental President** ('20)		(:18) **White Money**				(:39) **Hamburger Hill** ★★› ('87, War) 'R'				**The Fall of the American Empire** ('18) 'R'				(:41) **The Accidental President** ('20)	
	EFAMLY	‹**Baby-Day**		(:27) **Mrs. Doubtfire** ★★★ ('93) 'PG'				**The Flintstones** ★★› ('94)				(:07) **Bogus** ★★ ('96, Children's) 'PG'				(1:59) **Baby's Day Out** ★★ ('94)		(:39) **That**
	ESUSP	‹**Violent**		(:16) **A Perfect Getaway** ★★›				(9:56) **Flight of the Phoenix** ★★› ('04)				(11:51) **Gridlock'd** ★★› ('97)				(:24) **Gallowwalkers** ('12, Action)		(2:58) **State Property 2**
	EWESTN	(:11) Laramie		**Flaming Bullets**		**High Noon** ★★★★ ('52) 'PG'				(:26) **Black Fox** ★★› ('95) 'NR'				The Deputy	(:27) Wante	(1:54) Wagon Train		(2:46) Lara	(:37) Lawm
MGM	MGM+	‹**Intersection** ★★› ('94, Drama)		**Domestic Disturbance** ★›				**The Manchurian Candidate** ★★★›						(:15) **Witness** ★★★› ('85, Crime Drama)		(:10) **Breakdown** ('97)	
	MGMMAR	‹**The Glass Castle** ★★› ('17)		**Labor Day** ★★› ('13, Romance)						**Mother** ★★★ ('96, Comedy)				(:15) **Four Feathers** ★★ ('02, Adventure) *Heath Ledger*			**2 Days**
	MGMHT	**Super 8** ★★★ ('11, Science Fiction)				**Rocky** ★★★★ ('76, Drama) *Talia Shire*				**Rocky II** ★★★ ('79, Drama) *Sylvester Stallone*				**Rocky III** ★★★ ('82, Drama)		(:40) **Rocky**	

	CENTRAL	8 AM	8:30	9 AM	9:30	10 AM	10:30	11 AM	11:30	12 PM	12:30	1 PM	1:30	2 PM	2:30	3 PM	3:30
	MOUNTAIN	7 AM	7:30	8 AM	8:30	9 AM	9:30	10 AM	10:30	11 AM	11:30	12 PM	12:30	1 PM	1:30	2 PM	2:30
	A&E	Parking	Parking	TBA		TBA		TBA		TBA		The First 48		The First 48		The First 48	
	AHC	Patriots Rising		Patriots Rising		Patriots Rising		Hitler's Empire		Hitler's Empire		Hitler's Empire		Hitler's Empire		WWII: Masters of War	
	AMC	Stooges	**Demolition Man** ★★› ('93, Science Fiction)					**Rocky** ★★★★ ('76, Drama) *Sylvester Stallone, Talia Shire*				**Rocky II** ★★★ ('79, Drama) *Sylvester Stallone, Talia Shire*					
	APL	I Was Prey		Monsters Inside Me		Dr. Jeff: RMV		Tanked		Tanked		Pit Bulls and Parolees		Pit Bulls and Parolees		Naked and Afraid	
	AXSTV	‹Sensation	Legends	Classic Albums		Wahlburgers		Wahlburgers		Music's	Music's	Ozzy & Jack's		Ozzy & Jack's		Willie Nelson	
	BBCA	(:15) **Rocky IV** ★★ ('85, Drama) *Talia Shire*				(:15) **Rocky V** ★› ('90, Drama) *Sylvester Stallone*					(:45) **Rocky Balboa** ★★★ ('06, Drama) *Sylvester Stallone*					Law & Order *Cherished*	
	BET	Live Single	Martin	Martin	Martin	black-ish	black-ish	Martin	Martin	Martin	Martin	Martin	Martin	Payne	Payne	Payne	Payne
	C&I	American Justice		Cajun	Cajun	Cajun	Cajun	Runaway	Runaway	Runaway	Runaway	Runaway	Runaway	Manhunters	Manhunters	Manhunters	Manhunters
	CMT	Roseanne	Roseanne	Roseanne	Roseanne	Roseanne	Roseanne	Mike	Mike	Mike	Mike	King	King	King	King	King	King
	CNBC	Squawk on the Street **(N)** (L)				TechCheck **(N)** (L)		Fast Money Halftime (L)		The Exchange **(N)** (L)		Power Lunch **(N)** (L)		Closing Bell **(N)** (L)		Closing Bell: Overtime	
	CNN	CNN Newsroom **(N)** (L)		CNN Newsroom **(N)** (L)		At This Hour-Kate (L)		Ins. Politics (L)		CNN Newsroom (L)		CNN Newsroom **(N)** (L)		CNN Newsroom **(N)** (L)		Jake Tapper (L)	
	COM	South Park	South Park	South Park	South Park	(:15) South Park		South Park	South Park	South Park	South Park	South Park	South Park	Seinfeld	Seinfeld	Seinfeld	Seinfeld
	COOK	Brunch at	Brunch at	Burgers	Burgers	Burgers	Burgers	Carn Eats	Carn Eats	Carn Eats	Carn Eats	Man, Food	Man, Food	Man, Food	Man, Food	Man, Food	Man, Food
	DISC	Dirty Jobs		Dirty Jobs		Dirty Jobs		Dirty Jobs		Dirty Jobs		Dirty Jobs		Dirty Jobs		Street Outlaws	
	DISN	Bluey	Bluey	Puppy Pals	Puppy Pals	Bluey	Bluey	Ladybug	Ladybug	Big City	Big City	Jessie	Jessie	Jessie	Jessie	Big City	Big City
	DLC	The Day I Almost Died		The Day I Almost Died		Family by the Ton		Family by the Ton		Family by the Ton		My 600-Lb. Life *Cynthia's Story*				My 600-Lb. Life	
	ESPN	‹Get Up (L)		First Take (L)				SportsCenter (L)		SportsCenter (L)		This Just In (L)		NBA Today (L)		NFL Live (L)	
	ESPN2	SportsCenter (L)		Get Up				First Take				SportsCenter		This Just In		NBA Today	
	EWTN	Holy	Sunday	Religious	Mother Angelica Live		Gospel	Daily Mass: Olam		Women of	At Home	Called to Communion		Chaplet	Rosary	Rosary	Lucy Friend
	FLIX	‹**Better Off**		(:45) **Losing Isaiah** ★★★ ('95, Drama)				**A River Runs Through It** ★★★› ('92)			(:45) **The Hunt for Red October** ★★★› ('90, Suspense)					**Marathon Man**	

Not all networks are available in all areas.

CENTRAL	8 AM	8:30	9 AM	9:30	10 AM	10:30	11 AM	11:30	12 PM	12:30	1 PM	1:30	2 PM	2:30	3 PM	3:30
MOUNTAIN	7 AM	7:30	8 AM	8:30	9 AM	9:30	10 AM	10:30	11 AM	11:30	12 PM	12:30	1 PM	1:30	2 PM	2:30
FNC	America's Newsroom		America's Newsroom		The Faulkner Focus **(N)** (L)		Outnumbered **(N)** (L)		America Reports **(N)** (L)		America Reports **(N)** (L)		The Story With Martha (L)		Your World W/ Cavuto (L)	
FOOD	Girl-Farm	Girl-Farm	The Kitchen		The Kitchen		The Kitchen		Tournament of Champions				Beat Bobby	Beat Bobby	Beat Bobby	Beat Bobby
FREFM	The 700 Club		700 Club	Simpsons	Simpsons	Simpsons	Simpsons	**Cast Away** ★★★ ('00, Drama) *Tom Hanks, Helen Hunt*						(:45) **Beauty and the Beast** ('17)		
FS1	◂Carton	Skip and Shannon: Undisputed (L)					The Herd with Colin Cowherd (L)						First Things First (L)		Speak (L)	
FX	◂**The Hate U Give** ('18)		**BlacKkKlansman** ★★★› ('18, Comedy-Drama) *Adam Driver*						**Green Book** ★★★› ('18, Comedy-Drama) *Viggo Mortensen*						**Hidden Figures** ('16)	
FXM	◂**Mother**	(:40) **On the Riviera** ★★› ('51)			(:15) **Seven Thieves** ★★★ ('60, Suspense)				**French Connection II** ★★★› ('75, Action)				**Lucy in the Sky** ★› ('19, Drama) *Jon Hamm*			
FXX	◂**Mortal Engines** ★★		**Chaos Walking** ★› ('21, Science Fiction) *Daisy Ridley*			Cleveland	Cleveland		Cleveland	Cleveland	King of Hill	King of Hill	King of Hill	King of Hill	King of Hill	King of Hill
GMSHW	Ma. Minds	Ma. Minds	Puzzler	Puzzler	America	America	Deal or No Deal		Match	Match	America	America	America	Puzzler	The $100,000 Pyramid	
GOLF	◂PGA Tour Golf *The Genesis Invitational, Final Round*						Golf Today (L)				Golf Today				Golf Central (L)	
HALL	Gold Girls	Gold Girls	**The Wedding Veil** ('22, Romance) 'TVG'				**The Wedding Veil Unveiled** ('22) 'TVG'				**The Wedding Veil Legacy** ('22) 'TVG'				**Wedding Veil**	
HALLMV	Diagnosis Murder		Diagnosis Murder		Murder, She Wrote		Murder, She Wrote		Murder, She Wrote		Monk		Monk		Monk	
HGTV	Dream	Dream	Dream	Dream	Rock the Block		Rock the Block		Rock the Block		Rock the Block		Rock the Block		Rock the Block	
HIST	The Presidents		The Presidents		The Presidents		Secret History		Secret History-W.H.		Grant *Unlikely Hero*				Grant *Lincoln's General*	
HSN	Monday Markdowns		DG2 by Diane		Beekman 1802 Happy		Presidents' Day Sale		Daily Deals & Top Finds **(N)**		C. Lopez Collection		C. Lopez Collection		Home Solutions-Shark	
ID	Evil Lives Here		Evil Lives Here		Evil Lives Here		Evil Lives Here		Evil Lives Here		Evil Lives Here		Evil Lives Here		Evil Lives Here	
IFC	Parks	Parks	Parks	Parks	Parks	Parks	Parks	Parks	Parks	Parks	Parks	Parks	Parks	Parks	Raymond	Raymond
INSP	◂Virginian	Fargo	Gunsmoke	Gunsmoke	Gunsmoke	Gunsmoke	Rawhide		Rawhide		Wagon Train		Wagon Train		Gunsmoke	Gunsmoke
LIFE	The Closer		The Closer		Major Crimes		Major Crimes		Major Crimes		Rizzoli & Isles		Rizzoli & Isles		Rizzoli & Isles	
LMN	◂**Wrath: A Seven**		**Lust: A Seven Deadly Sins Story** ('21)				**Envy: A Seven Deadly Sins Story** ('21)				**Line Sisters: A Deadly Reunion** ('22) 'TV14'				**Fatal Fandom** ('22)	
MAGN	Beachfront Renovation		Lakefront Bargain Hunt		Lakefront Bargain Hunt		Lakefront Bargain Hunt		Lakefront Bargain Hunt		Maine Cabin Masters		Maine Cabin Masters		Maine Cabin Masters	
MOTOR	Bitchin' Rides		Bitchin' Rides		Bitchin' Rides		Bitchin' Rides		Bitchin' Rides		Bitchin' Rides		Bitchin' Rides *It's Alive!!*		Bitchin' Rides	
MPLEX	◂**Impostor** ★★ ('01) *Gary Sinise*		(:26) Attila (Part 1 of 2)				(10:57) Attila (Part 2 of 2)		(:28) **Stan & Ollie** ★★★› ('18)				(:07) **10 Years** ★★› ('11, Comedy)			
MSNBC	◂Morning Joe **(N)** (L)		José Díaz-Balart (L)		MSNBC Reports **(N)** (L)		Andrea Mitchell Rep		Chris Jansing Reports		Katy Tur Reports **(N)** (L)		Hallie Jackson Rep		Deadline: White Hous	
NATGEO	Drugs, Inc.: The Fix		Drugs, Inc.: The Fix		Drugs, Inc.: The Fix		Drugs, Inc.: The Fix		North Korea-Dictator		North Korea-Dictator		North Korea From the Inside With Michael Palin			
NGWLD	National Parks		National Parks		National Parks		Secrets-Zoo		Secrets-Zoo		Secrets-Zoo		Secrets-Zoo		Secrets-Zoo	
OWN	Dr. Phil		Dr. Phil		Dr. Phil		Dr. Phil		Court	Court	Court	Court	Court	Court	Dr. Phil	
OXYG	Florida Man Murders		Florida Man Murders		Florida Man Murders		Snapped		Snapped		Snapped		Snapped		Snapped	
PARMT	Bar Rescue		Bar Rescue		Yellowstone		Yellowstone		Yellowstone		Yellowstone		Yellowstone		Yellowstone	
POP	ER		ER		ER		ER		ER		ER		Scorpion		Scorpion	
QVC	Shopping		Shopping		Shopping		Deals on the Daily		Shopping		Shopping		Shopping		Shopping	
SCI	Universe Works		Ancient Unexplained		Ancient Unexplained		Strange Evidence		Strange Evidence		Mysteries of		Mysteries of		Expedition Unknown	
SMITH	Jefferson's Secret Bible		Lincoln's Last Day		White House Revealed		Air Disasters		Air Disasters		Air Disasters		Air Disasters		Air Disasters	
SONY	◂**First Men In**		(8:55) **The 3 Worlds of Gulliver**		(:45) **Jason and the Argonauts** ★★★ ('63)				(:45) **Earth vs. the Flying Saucers** ★★› ('56)				(:25) **The 7th Voyage of Sinbad**			
SUND	Law Order: CI		Law Order: CI		Law Order: CI		Law Order: CI		Law Order: CI		Law Order: CI		NCIS		NCIS	
SYFY	Heroes *Dual*		Heroes		Movie						**Harry Potter and the Goblet of Fire** ★★★ ('05, Fantasy)					
TBN	Creflo	Hagee Min	Joel Osteen	Jackson	S. Furtick	Jentezen	R. Jeffress	Robert	Joyce M.	Better Together		Wommack	The 700 Club		Turning	S. Furtick
TBS	Broke Girl	Broke Girl	Broke Girl	**Austin Powers: International Man of Mystery**			**Austin Powers: The Spy Who Shagged Me**					**Austin Powers in Goldmember** ★★› ('02)			Sheldon	
TCM	**Gold Rush Maisie** ★› ('40)		**Maisie Was a Lady** ★★› ('41)		**Ringside Maisie** ★★ ('41)		(:45) **Maisie Gets Her Man** ★★				(:15) **Swing Shift Maisie** ★★				(:45) **Maisie**	
TLC	90 Day: Other		90 Day: Other		90 Day: Other		My 600-Lb. Life *Jennifer & Marissa's Story*				My 600-Lb. Life: Where		Extreme Sisters		Extreme Sisters	
TNT	Charmed		Supernatural		**Midway** ★★ ('19, War) *Ed Skrein, Patrick Wilson*				(:42) **Star Wars: The Force Awakens** ★★★› ('15, Science Fiction)						(:40) **Star**	
TRU	Imp. Jokers	Imp. Jokers	Imp. Jokers	Imp. Jokers	Imp. Jokers	Imp. Jokers	Imp. Jokers	Imp. Jokers	Imp. Jokers	Imp. Jokers	Imp. Jokers	Imp. Jokers	Imp. Jokers	Imp. Jokers	Imp. Jokers	Imp. Jokers
TRAVEL	The Alaska Triangle		The Alaska Triangle		The Alaska Triangle		The Alaska Triangle		The Alaska Triangle		The Alaska Triangle		The Alaska Triangle		The Alaska Triangle	
TVLAND	M*A*S*H	M*A*S*H	M*A*S*H	M*A*S*H	M*A*S*H	M*A*S*H	M*A*S*H	M*A*S*H	M*A*S*H	M*A*S*H	M*A*S*H	M*A*S*H	M*A*S*H	M*A*S*H	Andy G.	Andy G.
UNIV	◂¡Despierta América! **(N)** (L)				Como dice el dicho **(N)**		Noticiero (L)	Nosotr.	Hoy **(N)**		Amor dividido **(N)**		La mexicana y el güero **(N)**		El gordo y la flaca **(N)** (L)	
UP	Highway to Heaven		Highway to Heaven		Touched by an Angel		Touched by an Angel		Gilmore Girls		Gilmore Girls		Gilmore Girls		Reba	Reba
USA	Chicago Fire		Chicago Fire		Chicago Fire		Chicago Fire *Prove It*		Chicago Fire *Defcon 1*		Chicago Fire		Chicago Fire		Chicago Fire	
WE	Paid Programs		Law & Order		Law & Order		Law & Order *Church*		Law & Order		Law & Order		TBA		TBA	

BROADCAST	8 AM	8:30	9 AM	9:30	10 AM	10:30	11 AM	11:30	12 PM	12:30	1 PM	1:30	2 PM	2:30	3 PM	3:30
ABC	◂Good Morning America **(N)**		Local Programs		The View **(N)**		Local Programs		GMA3-Need to Know		General Hospital **(N)**		Local Programs		Local Programs	
CBS	◂CBS Mornings **(N)**		Local Programs		The Price Is Right **(N)**		Local Pro	Young & Restless		Bold	The Talk **(N)**		Let's Make a Deal **(N)**		Local Programs	
FOX	Local Programs										Local Programs					
NBC	Today 3rd Hour **(N)**		Today-Hoda		Local Programs				Local Programs		NBC News Daily **(N)**		Local Programs		Local Programs	
CW	Local Programs												Local Programs		Local Programs	
PBS*	Tiger	Rosie	Sesame St.	Work It	Donkey	Pinkalicious	Elinor	Nature Cat	Elementary	Xavier	Chefs Life	Old House	The Green Planet		Antiques Roadshow	
ANTENNA	Knows Best	Knows Best	Dennis	Dennis	Hazel	Hazel	Martian	Martian	Jeannie	Jeannie	Bewitched	Bewitched	That Girl	That Girl	Too Close	Too Close
COZI	Quincy, M.E. *D.U.I.*		Quincy, M.E.		Emergency!		Emergency!		Emergency! *Fair Fight*		Monk		Monk		Monk	
H&I	Rawhide		The High Chaparral		Cheyenne		Nash Bridges		Nash Bridges		Nash Bridges		Nash Bridges		Nash Bridges	
ION	NCIS: Los Angeles		NCIS: Los Angeles		Criminal Minds		Criminal Minds		Criminal Minds		Criminal Minds		Criminal Minds *Ghost*		Criminal Minds	
METV	Perry Mason		Matlock		In the Heat of Night		The Waltons		Gunsmoke		Bonanza		Rifleman	Rifleman	Wagon Train	

◂ = Program already in progress; **(N)** = New program/episode; ⚽ = Live sports event.
*PBS programming varies regionally. Check your local stations for programming availability.

	CENTRAL	4 PM	4:30	5 PM	5:30	6 PM	6:30	7 PM	7:30	8 PM	8:30	9 PM	9:30	10 PM	10:30	11 PM	11:30
	MOUNTAIN	3 PM	3:30	4 PM	4:30	5 PM	5:30	6 PM	6:30	7 PM	7:30	8 PM	8:30	9 PM	9:30	10 PM	10:30
HBO	HBO	◂Game	The Last of Us		**The Hobbit: The Battle of the Five Armies** ★★½ ('14)			C.B. Strike **(N)** (Part 3 of 4)		The Last of Us		C.B. Strike (Part 3 of 4)		**GoldenEye** ★★★			
	HBO2	◂Adams	(:22) John Adams		(:25) **(500) Days of Summer** ('09)		The Last of Us **(N)**		**Fool's Gold** ★½ ('08, Action) 'PG-13'			(9:55) **I Love You, Beth Cooper** ★		(:40) **Heat**			
	HBOC	◂**The Last Movie Star** ('17) 'R'		(:29) **Support the Girls** ('18) 'R'		**The Suicide Squad** ★★★ ('21, Action) 'R'			(:13) **Whip It** ★★★ ('09) *Ellen Page* 'PG-13'			TBA					
	HBOF	(:06) **The Impossible** ★★★ ('12) 'PG-13'			**Little Black Book** ★★ ('04) 'PG-13'			(7:47) **Blended** ★½ ('14) 'PG-13'		(:45) **Big Momma's House 2** ★½ ('06) 'PG-13'				(:24) **Godzi**			
	HBOS	◂**Max Payne** ★½ ('08) 'PG-13'		(:20) **Wolf** ★★ ('21, Drama) 'R'		C.B. Strike (Part 2 of 4)		**District 9** ★★★½ ('09, Science Fiction) 'R'		(9:55) **Edge of Tomorrow** ★★★ ('14) 'PG-13'							
	HBOZ	◂**Melncho**	(:23) **Cooties** ('14, Comedy) 'R'		(5:51) **Miss March** ★ ('09) 'R'		(:21) **See How They Run** ★★½			**Armageddon Director's Cut** ★★½ ('98) *Bruce Willis* 'NR'				**Jump**			
CINEMAX	MAX	◂**The Drop** ★★★ 'R'		(:14) **Limitless** ★★½ ('11, Suspense) 'PG-13'		**Mannequin** ★★ ('87) 'PG'			**Mannequin Two: On the Move**			**Unfinished Song** ★★½ ('12)		(:40) **21 &**			
	MMAX	**RocknRolla** ★★½ ('08, Crime Drama) 'R'			(5:57) **No Country for Old Men** ★★★½ ('07)			**The Command** ('18, Drama) 'PG-13'				(9:59) **Pacific Rim** ★★★ ('13) 'PG-13'					
	AMAX	◂**Erased** ★½ ('12, Action) 'R'		(:41) **MI-5** ★★½ ('15, Suspense) *Peter Firth* 'R'		(:26) **Cellular** ★★½ ('04) 'PG-13'				**The Card Counter** ★★★ ('21, Suspense) 'R'				(10:52) **Daybreakers** 'R'			
	5MAX	◂**We Millers**	(:45) **Throw Momma**			(:13) **The Break-Up** ★★ ('06) 'PG-13'				**3:10 to Yuma** ★★★ ('07, Western) 'R'				**The Bourne Supremacy** ★★★ ('04)			
	MVMAX	◂**Donnie Darko** ★★★		**Coming to America** ★★★ ('88) 'R'				**Chicago** ★★★½ ('02, Musical) 'PG-13'				(8:54) **Escobar: Paradise Lost** ★★ ('14) 'R'				(10:54) **The Accused** 'R'	
	OMAX	◂**Rain Man** ★★★★ ('88) 'R'				(:17) **Walter Mitty**			(:12) **Neh**	(:27) **Revolver** ★★★ ('05) 'R'				(:12) **My Days of Mercy** ('17, Drama) 'R'		**Black Hawk Down** 'R'	
	THMAX	◂**Quigley**	(:20) **Stephen King's Thinner** ★★			(5:53) **Stephen King's Silver Bullet**			(:28) **One for the Money** ★½ ('12)					**'71** ★★★ ('14, Action) 'R'		(:40) **Sabotage** ★★★ ('14) 'R'	
SHOWTIME/TMC	SHO	(:15) TBA			(:15) **Breaking** ★★½ ('22) 'PG-13'			Your Honor *Part Sixteen*		Murder in Big Horn		**Attica** ★★★½ ('21, Documentary) 'NR'				Your Honor *Part Sixteen*	
	SHO2	◂**Contractor**	(:45) **Shooter** ★★½ ('07, Action) *Mark Wahlberg* 'R'					**The Italian Job** ★★★ ('03) 'PG-13'				Your Honor *Part Sixteen*		Murder in Big Horn		**Bandit** ('22) 'R'	
	SHOBET	◂**Hitsville**	**Pirates** ('21, Comedy) 'NR'			Black Famous		**A Haunted House** ★½ ('13) 'R'		**Death at a Funeral** ★★ ('10) 'R'				**Martin Lawrence Live: Runteldat** ★★½			
	SHOF	◂**Twilight: New Moon**	(4:50) **The Twilight Saga: Eclipse** ★★½ ('10)					**The Twilight Saga: Breaking Dawn Part 1**				**The Twilight Saga: Breaking Dawn Part 2**				**5-25-77** ('22) 'NR'	
	SHON	(:15) **The Long Shadow** ('20, Mystery) 'PG'				Buried *The Flashback*		Buried		Buried *House of Hell*		Buried *Memory Wars*		**The Killing of a Sacred Deer** ★★★ ('17) 'R'			
	SHOS	◂**Tumble**	**Lady Bird** ★★★½ ('17) 'R'			**The Nanny Diaries** ★★ ('07) 'PG-13'				**The Holiday** ★★½ ('06, Romance-Comedy) 'PG-13'				**Red Rocket** ★★★ ('21) 'R'			
	SHOWN	**Confessions of a Dangerous Mind** ★★★ 'R'				**Daughter of the Wolf** ('19) 'R'			**Babel** ★★★½ ('06, Drama) *Brad Pitt, Cate Blanchett* 'R'					**After.Life** ★½ ('09, Drama) 'R'		(:45) **Jason**	
	SHOX	◂**Source Code** ★★★		(:10) **Deadlock** ('21, Action) *Patrick Muldoon* 'R'				**Patriot Games** ★★★ ('92, Suspense) 'R'				NYC Point Gods				Assault in the Ring Boxing.	
	TMC	◂**Immanence** ('22) 'NR'		**The Ballad of Lefty Brown** ('17) 'R'				**Snowpiercer** ★★★½ ('13, Science Fiction) 'R'				(:10) **Gladiator** ★★★½ ('00, Historical Drama) 'R'				(:45) **Logan**	
STARZ	STARZ	◂**Lucky Numbers** ★½ ('00) 'R'			**The Rebound** ★★ ('09) 'R'			(:12) **Rise of the Planet of the Apes** ★★★		BMF *Homecoming*		(9:57) **Guardians of the Galaxy** ★★★ ('14)					
	STRZCI	Gaslit *California*		(4:59) Gaslit		(5:58) Gaslit		(6:53) Gaslit *Honeymoon*		(7:52) Gaslit *Tuffy*		(8:52) Gaslit		(9:50) Gaslit *Final Days*		(10:51) **18 1/2** ('21)	
	STRZCO	**Adult Beginners** ★★½ ('14)			(:40) **Highway** ('12, Comedy) 'R'			**Ladybugs** ★ ('92) *Jackee* 'PG-13'		**Bachelor Party** ★★ ('84, Comedy) 'R'					(:20) **Lesbian Vampire Killers** ★½		
	STRZED	◂**Safe Haven** ★★ ('13) 'PG-13'			(:29) **Spider-Man: No Way Home** ★★★½ ('21) 'PG-13'				Party		Party		Party		Party	**Slaughterhouse Rulez** ('18) 'R'	
	STRZIB	◂**Equilibrium** ★ ('02)		**Nine Days** ('20, Fantasy) *Winston Duke* 'R'				(:06) **Monster's Ball** ★★★ ('01, Drama) 'R'				**Tyler Perry's Diary of a Mad Black Woman**				**I Got the Hook-Up** 'R'	
	STRZKF	◂**Oddball**	(:21) **Yakari, Journey**		(:45) **Cattle Hill** ('18) 'NR'			(6:52) **This Is the Year** ('20) 'NR'		**Dark Horse** ★★★ ('15) 'PG'				(9:59) **Oddball** ('15, Children's) 'NR'		**Happ**	
STARZ ENCORE	ENCORE	◂**Concussion** ★★½ ('15, Drama) 'PG-13'				(5:49) **Twelve Monkeys** ★★★ ('95) 'R'				**Hellboy II: The Golden Army** ★★★ ('08)				**BASEketball** ★★ ('98, Comedy) 'R'			
	EACTN	◂**Hours** ('13, Drama) 'PG-13'			(:17) **The Phantom** ★★½ ('96)			**Hancock** ★★½ ('08) 'PG-13'				**Jumanji: Welcome to the Jungle** ★★★				(:37) **Pompeii** ★★ ('14) 'PG-13'	
	ECLASS	◂**Galaxy**	(:18) **A Good Year** ★★ ('06) 'PG-13'				(:18) **Zombieland: Double Tap** ('19)			**Charlie Wilson's War** ★★★ 'R'			(:44) **Rounders** ★★½ ('98, Drama) *Matt Damon* 'R'					
	EBLACK	◂**Accidental**	**In America** ★★★ ('02, Drama) 'PG-13'				(:20) **White Money**		(:41) **Hamburger Hill** ★★½ ('87, War) 'R'					**Misbehaviour** ('20, Comedy-Drama) 'NR'		(:22) **Appr**	
	EFAMLY	◂**That Thing You Do!** ★★★ ('96)		(:28) **The Flintstones** ★★½ ('94)				**Mrs. Doubtfire** ★★★ ('93, Children's) 'PG'				(:06) **Bogus** ★★ ('96, Children's) 'PG'				(10:58) **Red Dog** ('11)	
	ESUSP	◂**State 2**	**Flight of the Phoenix** ★★½ ('04)				**Friday the 13th, Part VI**			**The Chamber** ★★½ ('96, Drama)				(9:55) **Gridlock'd** ★★½ ('97)		**Entity**	
	EWESTN	Fargo	Rifleman	(4:57) The Virginian			(:16) Streets of Laredo		(:44) Streets of Laredo (Part 2 of 3)			(:13) Streets of Laredo (Part 3 of 3)			(:43) **Flaming Bullets**		(:41) **Hom**
MGM	MGM+	◂**Breakdwn**	(:45) **Primal Fear** ★★★ ('96, Crime Drama) *Richard Gere*			Godfather of Harlem			Belgravia *Episode One*		(8:50) Belgr		(:40) **A Simple Favor** ★★★ ('18, Suspense)				(:40) **Basic**
	MGMMAR	◂**2 Days in the Valley**	(:15) **Adventures of Buckaroo Banzai Across**			**Rollerball** ★★★ ('75, Science Fiction)						(:10) **Tank Girl** ★½ ('95, Science Fiction)				(10:55) **King Kong** ('76)	
	MGMHT	◂**Rocky IV** ★★ ('85)		(:15) **Rocky V** ★½ ('90, Drama) *Talia Shire*				**Rocky Balboa** ★★★ ('06)				(:45) **Rocky** ★★★★ ('76, Drama) *Talia Shire*				(:45) **Rocky II** ★★★ ('79, Drama)	

	CENTRAL	4 PM	4:30	5 PM	5:30	6 PM	6:30	7 PM	7:30	8 PM	8:30	9 PM	9:30	10 PM	10:30	11 PM	11:30
	MOUNTAIN	3 PM	3:30	4 PM	4:30	5 PM	5:30	6 PM	6:30	7 PM	7:30	8 PM	8:30	9 PM	9:30	10 PM	10:30
	A&E	The First 48		The First 48		The First 48		The First 48		The First 48		The First 48		The First 48		The First 48	
	AHC	WWII: Witness to War		World War II in Color		World War II in Color		Nazi Death Squads		Nazi Death Squads		Nazi Death Squads		Nazi Death Squads		Nazi Death Squads	
	AMC	**Rocky III** ★★★ ('82, Drama) *Sylvester Stallone, Mr. T*				**Rocky IV** ★★ ('85, Drama) *Sylvester Stallone*				**Rocky Balboa** ★★★ ('06, Drama)				(:45) **Rocky V** ★½ ('90, Drama)			
	APL	Naked and Afraid		Naked and Afraid XL		Naked and Afraid XL		Naked and Afraid XL		Naked and Afraid XL		Naked and Afraid XL		Naked and Afraid XL		Naked and Afraid XL	
	AXSTV	Hot Ones	Hot Ones	The Big Interview		Top Ten	Top Ten	Nothing but Trailers **(N)**		**The Manchurian Candidate** ★★★ ('04, Suspense) *Meryl Streep*						**Manchurian Cn**	
	BBCA	Law & Order *DWB*		Law & Order *Bait*		Law & Order *Flight*		Law & Order *Agony*		Law & Order		Law & Order *Venom*		Law & Order *Punk*		Law & Order	
	BET	Payne	Payne	Payne	Payne	Payne	Payne	Payne	Payne	**Lakeview Terrace** ★★½ ('08, Suspense) *Samuel L. Jackson*						Martin	Martin
	C&I	Manhunters	Manhunters	The Big House		The Big House		The Big House		The Big House		The Big House		The Big House		The Big House	
	CMT	Last Man	Last Man	Last Man	Last Man	Last Man	Last Man	Sheldon	Sheldon	Sheldon	Sheldon	Sheldon	Sheldon	Sheldon	Sheldon	Reba	Reba
	CNBC	Fast Money **(N)** (L)		Mad Money **(N)**		Shark Tank		Shark Tank		Shark Tank		Shark Tank		Shark Tank		Shark Tank	
	CNN	Jake Tapper (L)		Situation Room (L)		Erin Burnett OutFront		Anderson Cooper 36		CNN Tonight **(N)** (L)		CNN Tonight **(N)** (L)		CNN Tonight **(N)** (L)		Anderson Cooper 360	
	COM	The Office	The Office	The Office	The Office	The Office	(:45) The Office		The Office	The Office	The Office	The Office	The Office	Daily Show	Seinfeld	Seinfeld	Seinfeld
	COOK	Good Eats	Good Eats	Good Eats	Good Eats	Bizarre	Delicious	Delicious	Delicious	Delicious	Delicious	Secrets of Spain **(N)**		Bizarre	Bizarre	Delicious	Delicious
	DISC	◂Street Outlaws		Street Outlaws		Street Outlaws		Street Outlaws **(N)**						Street Outlaws		Street Outlaws	
	DISN	Bunk'd	Bunk'd	Jessie		**The Princess and the Frog** ('09)		(:40) Raven		Raven	Big City	Big City	Bunk'd	Bunk'd	Sydney	Raven	Raven
	DLC	◂My 600-Lb. Life		Sex Sent Me to the E.R.		Sex Sent Me to the E.R.		Body Bizarre		Body Bizarre		Body Bizarre		Body Bizarre		Body Bizarre	
	ESPN	Around	Interruption	SportsCenter (L)		College Basketball *Louisville at Duke* (L)				College Basketball *Kansas at TCU* (L)				SportsCenter (L)		SportsCenter (L)	
	ESPN2	NFL Live		Daily Wager		College Basketball (L)				Women's College Basketball *UCLA at Stanford* (L)				Basketball	NFL Live		UFC
	EWTN	Bookmark	Marriage	News	Living	Daily Mass: Olam		The Journey Home **(N)**		News	Rosary	World Over Live		Women of	Battle	Daily Mass: Olam	
	FLIX	◂**Marathon Man** ('76)		(:15) **Love Story** ★★★½ ('70, Romance)				**American Graffiti** ★★★★ ('73)				**More American Graffiti** ★★ ('79)				**Fatal Attraction** ('87)	

Not all networks are available in all areas.

CENTRAL	4 PM	4:30	5 PM	5:30	6 PM	6:30	7 PM	7:30	8 PM	8:30	9 PM	9:30	10 PM	10:30	11 PM	11:30
MOUNTAIN	3 PM	3:30	4 PM	4:30	5 PM	5:30	6 PM	6:30	7 PM	7:30	8 PM	8:30	9 PM	9:30	10 PM	10:30
FNC	The Five **(N)** (L)		Special Report (L)		Jesse Watters Prime		Tucker Carlson Ton		Hannity **(N)** (L)		The Ingraham Angle **(N)** (L)		Gutfeld! **(N)**		Fox News at Night **(N)** (L)	
FOOD	Beat Bobby	Beat Bobby	Beat Bobby	Beat Bobby	Kids Baking		Kids Baking		Chopped		Chopped		Chopped		Kids Baking	
FREFM	◂**Beauty and the Beast** ('17, Fantasy)				(5:55) **Aladdin** ★★› ('19, Children's) *Will Smith, Mena Massoud*						The Watchful Eye **(N)**		The 700 Club		The Office	The Office
FS1	◂Speak (L)		NASCAR Race Hub (L)		Women's College Basketball (L)				2023 Daytona 500						NASCAR Xfinity	
FX	◂**Hidden Figures** ★★★› ('16)				**The Help** ★★★› ('11, Drama) *Viola Davis, Emma Stone*							**The Help** ★★★› ('11, Drama) *Viola Davis, Emma Stone*				
FXM	◂**Lucy Sky**	(:40) **Murder on the Orient Express** ★★› ('17, Mystery)					**Lincoln** ★★★› ('12, Historical Drama) *Daniel Day-Lewis, Sally Field*						**Lincoln** ★★★› ('12, Historical Drama)			
FXX	Simpsons	Simpsons	Simpsons	Simpsons	Simpsons	Simpsons	Family Guy	Family Guy	Family Guy	Family Guy	Family Guy	Family Guy	Family Guy	Family Guy	Futurama	Futurama
GMSHW	Chain Rea.	Chain Rea.	Ma. Minds	Puzzler	Switch **(N)**	America	America	America	The $100,000 Pyramid		FamFeud	FamFeud	FamFeud	FamFeud	FamFeud	FamFeud
GOLF	Masters Highlights		Golf Central		PGA TOUR	PGA TOUR	PGA Tour Golf *The Genesis Invitational, Final Round*								Golf Central	
HALL	◂**Wedding Veil**		**The Wedding Veil Inspiration** ('23) 'TVG'				**The Wedding Veil Journey** ('23) 'TVG'				Gold Girls	Gold Girls	Gold Girls	Gold Girls	Gold Girls	Gold Girls
HALLMV	Psych *Tuesday the 17th*		Psych		Psych		Drop Dead Diva		Drop Dead Diva		**Big Sky River** ('22, Romance) 'TVG'				**Love in Paradise** ('16)	
HGTV	Rock the Block		Rock the Block		Rock the Block		Rock the Block		Down Home Fab **(N)**		House Hunters **(N)**		Hunters	Hunt Intl	Down Home Fab	
HIST	◂Grant *Lincoln's General*		Grant *Freedom's Champion*				History's-Mysteries		History's-Mysteries		Greatest of All		History's-Mysteries		History's-Mysteries	
HSN	Presidents' Day Sale		Beekman 1802 Happy		C. Lopez Collection		C. Lopez Collection		Presidents' Day Sale		Presidents' Day Sale		Beekman 1802 Happy		Beautyrest Mattresses **(N)**	
ID	People Magazine Investigates				People Magazine		Death by Fame		Death by Fame **(N)**		The Playboy Murders **(N)**		The Playboy Murders		Death by Fame	
IFC	Raymond	Raymond	Raymond	Raymond	Two Men	Two Men	Two Men	Two Men	Two Men	Two Men	Two Men	Two Men	Two Men	Two Men	Two Men	Two Men
INSP	Cheyenne		Rawhide		Gunsmoke *The Prisoner*		Fargo	Fargo	Gunsmoke		Gunsmoke	Gunsmoke	Fargo	Fargo	Gunsmoke	
LIFE	Castle		Castle		Castle		Castle		Castle		Castle		Castle		Castle	
LMN	◂**Fatal Fandom** ('22)		**Single Black Female** ('22, Suspense)				**Vanished: Searching for My Sister** ('22)				**Death Saved My Life** ('21, Suspense)				**Vanished: Searching**	
MAGN	Maine Cabin Masters		Maine Cabin Masters		Maine Cabin Masters		Maine Cabin Masters		Maine Cabin Masters **(N)**		Maine Cabin Masters		Maine Cabin Masters		Maine Cabin Masters	
MOTOR	Bitchin' Rides		Bitchin' Rides		Bitchin' Rides		Texas Metal		Texas Metal		Texas Metal		Texas Metal		Texas Metal	
MPLEX	◂**Teen Spirit** ★★› ('18, Drama)		(:23) **Impostor** ★★ ('01)				(:06) Attila (Part 1 of 2)			(:37) Attila (Part 2 of 2)			(:08) **10 Years** ★★› ('11, Comedy)			
MSNBC	◂Deadline: White Hou		The Beat With (L)		The ReidOut **(N)** (L)		All In With Chris Haye		Rachel Maddow Show (L)		The Last Word With (L)		11th Hour (L)		Rachel Maddow Show	
NATGEO	Inside the SS		Inside the SS		UFOs: Investigating		UFOs: Investigating		UFOs: Investigating		UFOs: Investigating		Mars: One Day on the Red Planet			
NGWLD	Secrets-Zoo		Secrets-Zoo		Secrets-Zoo		Secrets of the Zoo		Secrets of the Zoo		Secrets of the Zoo		Secrets of the Zoo		National Parks	
OWN	Dr. Phil		Dr. Phil		Dr. Phil		Deadline: Crime		Dark Nights in the City		Dark Nights in the City		Deadline: Crime		Dark Nights in the City	
OXYG	Snapped		Floribama Murders		Floribama Murders		Floribama Murders		Manifesto-Killr		Manifesto-Killr		Manifesto-Killr		Accident, Suicide	
PARMT	Yellowstone		Yellowstone		Yellowstone		Yellowstone		Yellowstone		**Top Gun** ★★★ ('86, Action) *Tom Cruise, Kelly McGillis*				Movie	
POP	Scorpion		Scorpion		Scorpion		Movie							Movie		
QVC	LOGO by Lori Goldstein				Fashion's Night In										Shopping	
SCI	Expedition Unknown		Expedition Unknown		Expedition Unknown		Expedition Unknown		Expedition Unknown		Expedition Unknown		Expedition Unknown		Expedition Unknown	
SMITH	Air Disasters		Air Disasters		Air Disasters		Inside the Factory *Soup*		Cassius X: Becoming Ali				Apollo's Moon Shot		Inside the Factory *Soup*	
SONY	(:10) **Sinbad and the Eye of the Tiger** ★★ ('77, Fantasy)				(:20) **The Golden Voyage of Sinbad** ★★›					(:20) **Mysterious Island** ★★★			(:15) **20 Million Miles to Earth** ('57)		(:45) **ItCa**	
SUND	NCIS		NCIS		NCIS		NCIS		Law & Order		NCIS		NCIS		NCIS	
SYFY	◂**Potter**	**Harry Potter and the Order of the Phoenix** ★★★ ('07, Fantasy)					**Harry Potter and the Half-Blood Prince** ★★★ ('09, Children's) *Daniel Radcliffe*								**Underworld**	
TBN	Stop the Pain		New Seas	Jewish	The Potter's	Centerpoint	Praise		Takeaway-Kirk		Grier	Centerpoint	Praise		Prince	Takeaways
TBS	Sheldon	Sheldon	Sheldon	Sheldon	Big Bang	Big Bang	Big Bang	Big Bang	Big Bang	Big Bang	American	American	American	American	ELEAGUE	
TCM	◂**Maisie Goes to Reno** ★★ ('44)		**Up Goes Maisie** ★› ('46)				**PT 109** ★★★ ('63, Biography) *Cliff Robertson, Ty Hardin*				**Young Mr. Lincoln** ★★★ ('39)				(:15) **Sunrise-Campo.**	
TLC	Extreme Sisters		Darcey & Stacey		Darcey & Stacey		Darcey & Stacey **(N)**		Extreme Sisters **(N)**		(:15) After the 90 Days		(:15) MILF Manor		Darcey & Stacey	
TNT	◂**Star Wars: The Last Jedi** ★★★› ('17, Science Fiction) *Mark Hamill*						(6:57) **Star Wars: The Rise of Skywalker** ★★› ('19, Science Fiction)						**Star Wars: The Rise of Skywalker** ★★›			
TRU	Imp. Jokers	Imp. Jokers	Imp. Jokers	Imp. Jokers	Imp. Jokers	Imp. Jokers	Imp. Jokers	Imp. Jokers	Imp. Jokers	Imp. Jokers	**A Knight's Tale** ★★› ('01, Action) *Heath Ledger*				**Knight Tle**	
TRAVEL	The Alaska Triangle		Mysteries of the Unknown				Mysteries of the Unknown **(N)**				Mysteries of the Unknown				Mysteries- Unk.	
TVLAND	Andy G.	Andy G.	Andy G.	Andy G.	Andy G.	Andy G.	Raymond	Raymond	Raymond	Raymond	Raymond	Raymond	King	King	King	King
UNIV	Primer impacto **(N)** (L)		Noticiero	Noticiero (L)	La rosa de Guadalupe **(N)**		La herencia **(N)**		Los ricos también lloran **(N)**		La madrastra **(N)**		Noticiero	Notici	Contacto deportivo **(N)** (L)	
UP	Reba	Reba	Reba	Reba	Reba	Reba	Last Man	Last Man	Last Man	Last Man	Last Man	Last Man	Blue Bloods		Blue Bloods	
USA	Chicago Fire		Chicago Fire **(N)**		Chicago Fire **(N)**		WWE Monday Night RAW (L)						Chrisley	Chrisl	Chrisley	Chrisl
WE	TBA		TBA		TBA		TBA		TBA		TBA		TBA		TBA	

BROADCAST	4 PM	4:30	5 PM	5:30	6 PM	6:30	7 PM	7:30	8 PM	8:30	9 PM	9:30	10 PM	10:30	11 PM	11:30
ABC	Local Programs			News	Local Programs		The Bachelor **(N)**				The Good Doctor		Local Pro	Jimmy Kimmel Live!	(:37) N'tline	
CBS	Local Programs			News	Local Programs		Neighbor	Bob Heart	NCIS		NCIS: Hawai'i		Local Pro	Late Show-Colbert	(:37) Corde	
FOX	Local Programs						Fantasy Island **(N)**		Alert: Missing		Local Programs					
NBC	Local Programs			News	Local Programs		America's Got Talent: All-Stars **(N)**				Quantum Leap **(N)**		Local Pro	Tonight Show	(:37) Meyers	
CW	Local Programs		Local Programs				All American **(N)**		All American		Local Programs					
PBS*	Antiques Roadshow		BBC News	News	PBS NewsHour **(N)**		Antiques Roadshow **(N)**		American Experience **(N)**		Antiques Roadshow		Amanpour-Co		Antiques Roadshow	
ANTENNA	Family Ties	Family Ties	One Day	One Day	3's Comp.	3's Comp.	Jeffersons	Jeffersons	B. Miller	B. Miller	Johnny Carson		Designing	Designing	Becker	Becker
COZI	Bones		Bones		Bones		Frasier	Frasier	Frasier	Frasier	Roseanne	Roseanne	The Nanny	The Nanny	Las Vegas	
H&I	MacGyver		Walker, Texas Ranger		Walker, Texas Ranger		Star Trek		Star Trek: Next		Star Trek: Deep Space		Star Trek: Voyager		Star Trek: Enterprise	
ION	Criminal Minds *Rusty*		Criminal Minds		FBI *Undisclosed*		FBI		FBI *Salvation*		FBI *Ties That Bind*		FBI *Fallout*		FBI *Hard Decisions*	
METV	Adam-12	Adam-12	The A-Team		M*A*S*H	M*A*S*H	Andy G.	Andy G.	Hillbillies	Green Acre	Heroes	Heroes	C. Burnett	Perry Mason	Zone	

◂ = Program already in progress; **(N)** = New program/episode; ⚽ = Live sports event.
*PBS programming varies regionally. Check your local stations for programming availability.

21 Tuesday

	CENTRAL	12 AM	12:30	1 AM	1:30	2 AM	2:30	3 AM	3:30	4 AM	4:30	5 AM	5:30	6 AM	6:30	7 AM	7:30
	MOUNTAIN	11 PM	11:30	12 AM	12:30	1 AM	1:30	2 AM	2:30	3 AM	3:30	4 AM	4:30	5 AM	5:30	6 AM	6:30
HBO	HBO	‹GoldenEye ★★★		(:15) Cold Pursuit ★★› ('19, Action) 'R'		(:15) The Hitman's Wife's Bodyguard ★› 'R'				David		(:40) Garden State ★★★ ('04, Comedy) 'R'				(:25) Unive	
	HBO2	‹The Heat ★★› ('13) 'R'			(:40) Never Goin' Back ★★★ 'R'		(:10) Richard III ★★★› ('95, Drama) 'R'			(4:55) The LEGO Movie ★★★›			(:40) Unbroken ★★› ('14)				
	HBOC	My Cousin Vinny ★★★› ('92, Comedy) 'R'			Ghost Town ★★★ ('08) 'PG-13'		(:44) I'll See You in My Dreams ★★★ ('15)				(:21) Furry Vengeance ★ ('10)				(6:53) Back to School		
	HBOF	‹Godzilla ★★› ('14) 'PG-13'		(:28) Johnny Dangerously ★★		(2:59) Marley & Me ★★★ ('08) 'PG'				K'garten	(:27) Happi	(5:56) Curi	(:21) Crash	(6:48) Meet Dave ★★			
	HBOS	‹Come and Find Me ('16) 'R'		(:45) Krisha ★★★› ('15) 'R'		(:10) Mermaids ★★★ ('90) *Cher* 'PG-13'				Under the Same Moon ★★★ ('07)				John Grisham			
	HBOZ	‹Jumper ★› ('08)		Tim and Eric's Billion		Scary Movie 2 ★› ('01, Comedy) *Shawn Wayans* 'R'				True Crime ★★★ ('99, Crime Drama) 'R'				(:09) The Wrestler ('08)			
CINEMAX	MAX	‹21 and Over ★› 'R'		(:14) Geostorm ★› ('17, Action) 'PG-13'		Hunter Killer ★★ ('18, Action) 'R'				The Con Is On ('18) 'R'			(:41) Stealing Harvard ★ ('02)				
	MMAX	(:11) Fire With Fire ('12, Action) 'R'			(1:49) Extraction ('15)		(:12) Double Impact ★★ ('91, Action) 'R'			Millennium ★★ ('89) 'PG-13'					(6:48) Draft Day ('14)		
	AMAX	‹Daybreak	Disturbing Behavior ★★ ('98) 'R'		(1:54) Blue Velvet ★★★ ('86, Suspense) 'R'			(3:55) Gravity ★★★› ('13)			(:27) The Grand Budapest Hotel				(:07) I Origins ★★›		
	5MAX	‹Dude, Where's My Car? ★›		(:16) Jeff, Who Lives		(:39) From Paris With Love ★★			(:12) Some Kind of Wonderful ★★› ('87)			(5:47) Cats ★› ('19, Musical) 'PG'		(:38) Flash			
	MVMAX	‹Accused	(:45) Clean and Sober ★★★ ('88, Drama) 'R'				(2:50) Gorillas in the Mist ★★★ ('88) 'PG-13'			High Anxiety ★★› ('77) 'PG'			All About Steve ★ ('09)				
	OMAX	‹Black Hawk Down ★★★› ('01)		(:25) The Mule ★★› ('18, Crime Drama) 'R'			(:22) Moon ★★★ ('09) 'R'			Ghost Ship ★› ('02, Horror) 'R'			The Jacket ★★› ('05) 'R'				
	THMAX	‹Sabotage	Children of the Corn II		Children of the Corn III			From Dusk Till Dawn ★★› ('96) 'R'			(:23) From Dusk Till Dawn 2				(6:52) From Dusk-3		
SHOWTIME/TMC	SHO	Murder in Big Horn		Flags of Our Fathers ★★★› ('06, War) 'R'		(:15) Good Will Hunting ★★★› ('97, Drama) 'R'					Dating & New York ('21) 'PG-13'				(:15) Latin Lover		
	SHO2	‹Bandit ('22) 'R'		Zodiac ★★★› ('07, Crime Drama) *Mark Ruffalo* 'R'			(:45) Once Upon a Time in the West ★★★› ('69, Western) 'PG-13'						Florence Foster Jenkins ('16)				
	SHOBET	Tijuana Jackson: Purpose Over		(:40) The Watermelon Woman		Birth of a Black		Poly Styrene: I Am a Cliché ('21)		(:40) The Fits ★★★› ('15) 'NR'				Girlhood ('14) 'NR'			
	SHOF	‹5-25-77 ('22) 'NR'		(:15) Senior Moment ('21) *William Shatner* 'NR'		Broken Diamonds ('21) 'PG-13'		Mr. Malcolm's List ★★★ ('22) 'PG'					Menashe ★★★› ('17) 'PG'				
	SHON	The Blackcoat's Daughter ('15) 'R'		X ★★★ ('22, Horror) *Mia Goth* 'R'			Billionaire Boys Club ★› ('18, Suspense) 'R'			Guest Artist ('19, Drama) 'NR'			The Florida Project 'R'				
	SHOS	‹Red	(:40) The Souvenir Part II ('21, Drama) 'R'			The Lighthouse ★★★› ('19, Suspense) 'R'			McEnroe ('22, Documentary) 'NR'		(:15) Columbus ('17, Drama) *John Cho* 'NR'						
	SHOWN	‹Jason's Lyric ★★› ('94) 'R'		(:45) The Reader ★★★ ('08, Drama) *Kate Winslet* 'R'				(3:50) Deadly Cuts ('21) 'NR'			The Aviary ('22, Suspense) 'R'			Nicholas Nickleby			
	SHOX	TBA		The People vs. Larry Flynt ★★★ ('96) 'R'			(:10) American Badger ('19) 'NR'			Distorted ('18, Suspense) 'R'			Margaux ('22, Horror) *Madison Pettis* 'R'				
	TMC	‹Logan Lucky ★★★ ('17) 'PG-13'				(:45) Assault on Precinct 13 ★★★ ('76) 'R'			(:20) Hendri	(3:50) John and the Hole ('21) 'R'			Rose: A Love Story ('20) 'NR'			Mob Town ('19)	
STARZ	STARZ	Bloodshot ★★ ('20, Action) 'PG-13'				(1:55) The Unholy ★› ('21)			(:38) The Commando ('22) 'R'			(:15) Keep Watching ★★ ('17, Horror) 'R'				(6:48) Ghostbusters	
	STRZCI	‹18 1/2	(:21) Long Weekend ★★› ('21)			(1:53) Foxcatcher ★★★› ('14) 'R'				(:13) Inferno ★★ ('16, Suspense) *Tom Hanks* 'PG-13'				(:16) The Black Dahlia ★★› ('06)			
	STRZCO	‹Beavis and Butt-head	(:12) Idiocracy ★★› ('06) 'R'			(:39) Irish Jam ('06) 'PG-13'				(:15) Men in Kilts		(4:46) Traci Townsend ('05) 'NR'		(:16) Bachelor Party ★★ ('84) 'R'			
	STRZED	‹Slaughter	(:19) Human Resources ('21) 'NR'		(:10) The Father ★★★› ('20, Drama) 'PG-13'					(3:51) If Beale Street Could Talk ★★★› 'R'				(5:53) I'll Find You ('19, Romance) 'NR'			
	STRZIB	‹I Got	(:36) No Good Deed ★› ('14)		Bopha! ★★★ ('93, Drama) 'PG-13'					Diary of a Mad Black Woman				Josie and the Pussycats ★★		(:42) 22	
	STRZKF	‹Happily N'Ever After	Happily N'Ever After				(:16) Horton Hears		(:43) It Takes Two ★› ('95, Comedy) 'PG'			(:25) Wings ('12, Children's) 'G'			(6:53) Pit ...	(:16) Pit ...	
STARZ ENCORE	ENCORE	‹T2 Trainspotting ★★★ ('17) 'R'				(1:50) Twelve Monkeys ★★★ ('95) 'R'				A Mouthful of Air ★★› ('21, Drama) 'R'			(5:50) X-Men: First Class ★★★ ('11) 'PG-13'				
	EACTN	‹Pompeii	(:25) Captain America: The Winter Soldier				(:42) Skyline ★› ('10, Science Fiction) 'PG-13'			(:17) Easy Money ★★★ ('10, Suspense) 'R'				(:23) Brick Mansions ★★ ('14)			
	ECLASS	‹Spider-Man: Far From Home ★★★› ('19)			(1:59) The Amazing Spider-Man 2 ★★› ('14) 'PG-13'					(:23) The Evening Star ★★ ('96) 'PG-13'				Before We Go ★★ ('14)			
	EBLACK	‹Approaching		(12:55) Last Man Standing			(:43) Chocolate City Vegas Strip			(:15) Hamburger Hill ★★› ('87, War) 'R'			(:07) White People Money ('20)		(:28) Tele		
	EFAMLY	‹Red Dog	The Flintstones ★★› ('94)		Patch Adams ★★› ('98) 'PG-13'				Pit Pony	(:23) Pit ...	(4:47) Flicka ★★› ('06) 'PG'			(:23) Red Dog ('11, Children's) 'PG'			
	ESUSP	‹The Entity ★★› ('82, Horror)		(:40) Rapid Fire ★★ ('92, Action) *Brandon Lee*			(:18) Don't Breathe 2 ★★ ('21)			(4:59) Gridlock'd ★★› ('97)			The Devil You Know ('22)				
	EWESTN	‹Hombre ★★★› ('67) 'NR'		Streets of Laredo (Part 1 of 3)			Streets of Laredo (Part 2 of 3)			Streets of Laredo (Part 3 of 3)			Wagon Train		(6:51) The Virginian		
MGM	MGM+	‹Basic Instinct ★★★ ('92, Suspense)				(1:50) The Dirty Dozen ★★★› ('67, War) *Lee Marvin*				(:20) Clockstoppers ★★ ('02)			(5:55) The Festival ('18, Comedy)			Forev	
	MGMMAR	‹King Kong ★★›		(:10) God.-Harlem		Murf the Surf		Lucky Day ('19, Suspense)			(:45) Rob Roy ★★★ ('95, Biography) *Liam Neeson*			We're No Angels			
	MGMHT	‹Rocky II	(:45) Rocky III ★★★ ('82, Drama) *Mr. T*				(:25) Rocky IV ★★ ('85, Drama)			Rocky V ★› ('90, Drama)			(:45) Town That Dreaded			(:15) Down to Earth	

	CENTRAL	12 AM	12:30	1 AM	1:30	2 AM	2:30	3 AM	3:30	4 AM	4:30	5 AM	5:30	6 AM	6:30	7 AM	7:30
	MOUNTAIN	11 PM	11:30	12 AM	12:30	1 AM	1:30	2 AM	2:30	3 AM	3:30	4 AM	4:30	5 AM	5:30	6 AM	6:30
	A&E	The First 48		The First 48		The First 48		Paid Programs					Joyce M.	Parking	Parking	Parking	Parking
	AHC	Nazi Death Squads		Nazi Death Squads		Nazi Death Squads		World War II in Color		World War II in Color		Warrior POV		Warrior POV		Warrior POV *Fallujah*	
	AMC	‹Rocky V ★› ('90)		(:15) Fear the Walking Dead			(:22) Fear the Walking		(:24) Fear the Walking		(:29) Stoog	Paid Programs					
	APL	Naked and Afraid XL		Naked and Afraid XL		Naked and Afraid XL		Naked and Afraid		Naked and Afraid		Dogs 101		Secret Life-Zoo		The Zoo	
	AXSTV	‹The Manchurian Candidate ★★★ ('04)				TrunkFest	TrunkFest	Paid Programs								Live From Artists Den	
	BBCA	Law & Order *Hate*		Star Trek: Next		Star Trek: Next		Star Trek: Next		Star Trek: Next		(:15) Stoog	(:45) Star Trek: Next		(:45) The Truman Show ★★★›		
	BET	Martin	Martin	Martin	Martin	Husbands	Husbands	Husbands	Husbands	Husbands	Husbands	Browns	Browns	Browns	Browns	Live Single	Live Single
	C&I	The Big House		The Big House		The Big House		The Big House		The Big House		Paid Programs				American Justice	
	CMT	Reba	Reba	Reba	Reba	CMT Music		CMT Music		CMT Music		CMT Music		CMT Music		CMT Music	
	CNBC	Shark Tank		Dateline *Reckless*		Dateline *The Capture*		Street Signs **(N)** (L)		Worldwide Exchange **(N)** (L)		Squawk Box **(N)** (L)					
	CNN	CNN Tonight		CNN Tonight		CNN Tonight		CNN Newsroom Live **(N)** (L)		Early Start C. (L)		CNN This Morning **(N)** (L)		CNN This Morning **(N)** (L)		CNN This Morning **(N)** (L)	
	COM	(:15) The Daily Show		South Park	South Park	South Park	South Park	South Park	South Park	Paid Programs				Brooklyn	Brooklyn	Futurama	Futurama
	COOK	Delicious	Delicious	Secrets of Spain		Bizarre	Bizarre	Paid Programs						Symon's	Symon's	Unwrap2.0	Unwrap2.0
	DISC	‹Street Outlaws				Street Outlaws		Deadliest Catch				Gold Rush		Gold Rush		Gold Rush	
	DISN	Jessie	Jessie	Liv-Mad.	Liv-Mad.	Austin	Austin	Jessie	Jessie	Ladybug	Ladybug	Sofia the First		Bluey	Bluey	Puppy Pals	Puppy Pals
	DLC	Body Bizarre		Body Bizarre		Body Bizarre		Sex Sent Me to the E.R.		Sex Sent Me to the E.R.		Baby Story	Baby Story	Baby Story	Baby Story	Table-12	Table-12
	ESPN	SportsCenter (L)		SportsCenter (L)		SportsCenter		SportsCenter		SportsCenter		SportsCenter		SportsCenter (L)		Get Up (L)	
	ESPN2	Around	Interruption	E60		UFC Archival		UFC Archival		UFC Archival		Keyshawn, JWill and Max (L)				SportsCenter (L)	
	EWTN	The Journey Home		News	Marriage	The Journey Home		The Creed	Saints	The Bench	Living	Theology	Church	St. Michael	Rosary	Daily Mass: Olam	
	FLIX	‹Fatal Attraction ('87)		The Opposite of Sex ★★★ ('98)			(:45) Eddie Murphy Raw ★★› ('87, Comedy)			The Naked Gun: Police Squad				Death at a Funeral ★★ ('10)		StirCr	

Not all networks are available in all areas.

CENTRAL	12 AM	12:30	1 AM	1:30	2 AM	2:30	3 AM	3:30	4 AM	4:30	5 AM	5:30	6 AM	6:30	7 AM	7:30
MOUNTAIN	11 PM	11:30	12 AM	12:30	1 AM	1:30	2 AM	2:30	3 AM	3:30	4 AM	4:30	5 AM	5:30	6 AM	6:30
FNC	Tucker Carlson Tonight		Hannity		The Ingraham Angle		FOX & Friends First **(N)** (L)		FOX & Friends First **(N)** (L)		FOX and Friends **(N)** (L)		FOX and Friends **(N)** (L)		FOX and Friends **(N)** (L)	
FOOD	Chopped		Chopped		Chopped		The Julia Child		Paid Programs						Guy's	Guy's
FREFM	The Office	The Office	Paid Programs		The 700 Club		Paid Programs						black-ish	black-ish	black-ish	black-ish
FS1	◂NASCAR Xfinity		NFL Films	TMZ Sports	2023 Daytona 500						Undisputed		The Carton Show (L)			
FX	◂**The Help** ★★★›		Dangerous Animal		Paid Programs								Mom	Mom	Mom	Mom
FXM	◂**Lincoln** ★★★› ('12)		(:10) **A Quiet Place** ★★★› ('18, Horror)				**The Detective** ★★★ ('68, Crime Drama)				**Dressed to Kill** ★★›		(:15) **Intent to Kill** ★★› ('58)		(:45) **Air**	
FXX	Futurama	Futurama	Archer	Archer	Archer	Archer	Paid Programs						**Chaos Walking** ★› ('21, Science Fiction)			
GMSHW	America	America	Puzzler	FamFeud	FamFeud	FamFeud	Paid Programs						Funny You	Funny You	Tug	Catch 21
GOLF	Lessons	Golf Acad.	Golf Acad.	Golf Acad.	Paid Programs				Golf Central		Golf Central		Golf Central		Golf Central	
HALL	Frasier	Frasier	Frasier	Frasier	Frasier	Frasier	Cheers	Cheers	Reba	Reba	Reba	Reba	Reba	Reba	Reba	Reba
HALLMV	◂**Love in Paradise** ('16)		Murder, She Wrote		Murder, She Wrote		Murder, She Wrote		Monk		Monk		Psych *Tuesday the 17th*		Psych	
HGTV	House Hunters		Hunters	Hunt Intl	Rock the Block		Hunters	Hunters	Hunters	Hunters	Fix My Flip		Fix My Flip		Fix My Flip	
HIST	History's-Mysteries		(:06) Greatest of All		History's-Mysteries		Paid Programs				Amazing	Jeremiah	America's Book		America's Book	
HSN	Storage & Organization **(N)**		Beautyrest Mattresses **(N)**		A. Lessman Vitamins		Beautyrest Mattresses **(N)**		Presidents' Day Sale		Beautyrest Mattresses **(N)**		HSN Today with Tina &		HSN Today with Tina &	
ID	The Playboy Murders		The Playboy Murders		Death by Fame		Disappeared		Disappeared		Predator at Large		Predator at Large		Predator at Large	
IFC	3rd Rock	3rd Rock	3rd Rock	3rd Rock	3rd Rock	3rd Rock	3rd Rock	3rd Rock	3rd Rock	3rd Rock	3rd Rock	3rd Rock	3rd Rock	3rd Rock	3rd Rock	3rd Rock
INSP	Wagon Train		Wagon Train		The High Chaparral		Campmeeting				Campmeeting		Gunsmoke (Part 2 of 2)		The Virginian	
LIFE	Castle		Castle		Castle		Paid Programs				Creflo	Robison	Joyce M.	TBA	The Closer	
LMN	◂**Vanished: Searching**		**Death Saved My Life** ('21, Suspense)				Paid Programs				**The Watcher in the Woods** ('17) 'TVPG'				**Secrets Small**	
MAGN	Maine Cabin Masters		Maine Cabin Masters		Maine Cabin Masters		Salvage	Salvage	Salvage	Salvage	Restored		Restored		Restored	
MOTOR	Texas Metal		Texas Metal		Texas Metal		Bitchin' Rides		Bitchin' Rides		Wrench'd		Iron Resurrection		Bitchin' Rides	
MPLEX	◂**Ricki and the Flash** ★★› ('15)		**Teen Spirit** ★★› ('18)				(:06) **Charming the Hearts of Men** ('21)				(4:54) **A Royal Night Out** ★★★			**Johnny English** ★★ ('03)		
MSNBC	The Last Word With		11th Hour		All In With Chris Hayes		Rachel Maddow Show		Way Too Early (L)		Morning Joe **(N)** (L)					
NATGEO	UFOs: Investigating		UFOs: Investigating		Drugs, Inc.: The Fix		Drugs, Inc.: The Fix		Drugs, Inc.: The Fix		Paid Programs					
NGWLD	National Parks		National Parks		Paid Programs								Dr. Oakley, Yukon Vet		Dr. Oakley, Yukon Vet	
OWN	Dark Nights in the City		Deadline: Crime		Deadline: Crime		Dr. Phil		Dr. Phil		Dr. Phil		Dr. Phil		Dr. Phil	
OXYG	Accident, Suicide		Accident, Suicide		Killer Relationship		Killer Relationship		Killer Relationship		Buried in the Backyard		Buried in the Backyard		Up and Vanished	
PARMT	◂Movie				Bar Rescue		Paid Programs						Bar Rescue		Bar Rescue	
POP	◂Movie				Goldbergs	Goldbergs	Goldbergs	Goldbergs	Goldbergs	Goldbergs	Ghost Whisperer		Ghost Whisperer		Ghost Whisperer	
QVC	Shopping				Shopping		Shopping		Shopping		Shopping		Shopping		Shopping	
SCI	Expedition Unknown		Expedition Unknown		Expedition Unknown		Expedition Unknown		Expedition Unknown		Unexplained Files		Unexplained Files		Universe Works	
SMITH	Ice Airport Alaska		Cassius X: Becoming Ali				Mighty Ships		Mighty Ships		Aerial America		Aerial America		Aerial America	
SONY	◂**It-Beneath Sea**		(:15) **One False Move** ★★› ('91) *Bill Paxton*				**Into the Sun** ★★› ('05, Action)				(4:50) **Urban Justice** ★ ('07)			**The Shepherd** ★★ ('08, Action)		
SUND	Columbo			(:45) Columbo				Gilligan	Gilligan	Gilligan	Gilligan	Gilligan	Gilligan	Gilligan	Gilligan	Gilligan
SYFY	◂**Underworld**		**Underworld: Blood Wars** ★★ ('16, Fantasy)				Paid Programs				Heroes *Trust and Blood*		Heroes *Building 26*		Heroes *Cold Wars*	
TBN	◂Takeaways	Jordan Rubin		Hannen	Praise		Creflo	Behind	Jackson	S. Furtick	Joyce M.	Wommack	Turning	Prince	R. Jeffress	Joyce M.
TBS	American	American	American	American	Imp. Jokers	Imp. Jokers	Matters	Matters	Matters	Matters	Matters	George	George	George	George	George
TCM	◂**Sunrise at Campobello** ★★★› ('60)				**Tennessee Johnson** ★★★› ('42) *Van Heflin*				**Hollywd-Home**		**Rocco and His Brothers** ★★★ ('60, Drama) *Alain Delon*					
TLC	Extreme Sisters *Four's a Crowd*						Welcome to Plathville		Welcome to Plathville		TBA		Say Yes to the Dress		Say Yes to the Dress	
TNT	◂**Star Wars: Rise**		**Star Wars: Return of the Jedi** ★★★› ('83, Science Fiction)						NCIS: New Orleans		Charmed		Charmed		Charmed	
TRU	◂**A Knight's Tale** ★★› ('01, Action)				Jokes	Jokes	Paid Programs							Hack	Hack	Hack
TRAVEL	◂Mysteries- Unk.		Mysteries of the Unknown				Paid Programs								Paranormal Declassified	
TVLAND	King	King	Raymond	Raymond	Mom	Mom	Mom	Mom	Goldbergs	Goldbergs	Paid Programs		M*A*S*H	M*A*S*H	M*A*S*H	M*A*S*H
UNIV	Peregrina **(N)**		La rosa de Guadalupe		Vecinos	P. Luche	El gordo y la flaca		Nosotr.	Notici	Como dice el dicho		¡Despierta América! **(N)** (L)			
UP	Blue Bloods		Blue Bloods		Paid Programs					Jeremiah	Heartland		Heartland		Heartland	
USA	Chrisley	Chrisl	Chrisley	Chrisl	Law & Order: SVU		Dateline (Part 1 of 2)		Dateline (Part 2 of 2)		Chicago P.D.		Chicago P.D. *Mercy*		Chicago P.D.	
WE	TBA		TBA		TBA		Mama June- Not to Hot		Paid Programs							

BROADCAST	12 AM	12:30	1 AM	1:30	2 AM	2:30	3 AM	3:30	4 AM	4:30	5 AM	5:30	6 AM	6:30	7 AM	7:30
ABC	Local Programs		ABC World News Now **(N)**				Morning	Morning	Morning	Morning	Morning	Morning	Local Programs		Good Morning America **(N)**	
CBS	◂Corden	Local Pro	CBS Overnight News **(N)**						CBS News	CBS News	CBS News	CBS News	Local Programs		CBS Mornings **(N)**	
FOX	Local Programs										Local Programs		Local Programs			
NBC	◂Meyers	(:37) NBC	(:12) Top Story With		Local Programs		Early Tdy		Local Programs				Local Programs		Today **(N)**	
CW	Local Programs										Local Programs		Local Programs			
PBS*	American Experience		Antiques Roadshow		All Creatures Great		All Creatures Great		All Creatures Great		Arthur	Odd	Molly	Almas	Wild Kratts	Curious
ANTENNA	Wings	Wings	Alice	Alice	Benson	Benson	Bunker	Bunker	Bewitched	Bewitched	Burns/Allen	Burns/Allen	Jack Benny	Jack Benny	Bachelor	Bachelor
COZI	Las Vegas		Las Vegas		3rd Rock	3rd Rock	Gimme	Gimme	Paid Programs		Highway to Heaven		Highway to Heaven		Quincy, M.E.	
H&I	Baywatch		Baywatch		NUMB3RS		Renegade		Restless	Lawman	Maverick		Wanted ...	Wanted ...	Have Gun	Have Gun
ION	FBI *Payback*		Paid Programs					Les Feldick	Paid Programs		NCIS: Los Angeles		NCIS: Los Angeles		NCIS: Los Angeles	
METV	Hitch.	Hitch.	Mannix		Cannon		Barnaby Jones		Patrol	Dragnet	Dragnet	Three Sons	Toon in With Me		Beaver	Beaver

◂ = Program already in progress; **(N)** = New program/episode; ♉ = Live sports event.
*PBS programming varies regionally. Check your local stations for programming availability.

21 Tuesday

	CENTRAL	8 AM	8:30	9 AM	9:30	10 AM	10:30	11 AM	11:30	12 PM	12:30	1 PM	1:30	2 PM	2:30	3 PM	3:30
	MOUNTAIN	7 AM	7:30	8 AM	8:30	9 AM	9:30	10 AM	10:30	11 AM	11:30	12 PM	12:30	1 PM	1:30	2 PM	2:30
HBO	HBO	‹Across the Universe ★★› ('07)		(:40) Master and Commander: The Far Side of the World						The Matrix Resurrections ★★› ('21, Science Fiction) 'R'				The Many Saints of Newark ('21)			
	HBO2	‹Unbroken ★★›		The Apollo ('19, Documentary) 'NR'		(:45) Accepted ★★ ('06, Comedy) 'PG-13'				(:20) Divergent ★★ ('14) *Theo James* 'PG-13'				(:40) Jumper ★› ('08) 'PG-13'			
	HBOC	‹Back		My Life in Ruins ★★ ('09)		(:06) Tig Notaro: Drawn		(10:59) The Man With Two Brains		The New Guy ★ ('02) 'PG-13'				(1:59) A Guy Thing ★ ('03)		(:41) Perfe	
	HBOF	‹Meet		(:18) Water Horse: Legend		(:10) Free Willy 3: The Rescue ('97)		(:36) Sherlock Holmes				Amazing Grace ★★★› ('18)		(:29) Teen Wolf Too ★ ('87) 'PG'			
	HBOS	‹John Grisham's The Rainmaker		(:20) Walk the Line ★★★ ('05) 'PG-13'				(:40) Golden Arm ('20) 'NR'				(:15) Fighting ★★ ('09, Drama) 'PG-13'				Red Eye ★★★ ('05)	
	HBOZ	‹The Wrestler ('08) 'R'		(8:59) Double Jeopardy ★★★ 'R'		(:45) Redemption ★★ ('13, Suspense) 'R'				(:26) Red ★★› ('10, Action) 'PG-13'				(:18) War of the Worlds ★★★			
CINEMAX	MAX	(:07) The Benchwarmers ★› ('06)		The Man With the Golden Gun ★★›				(:39) Moonraker ★★★› ('79, Action) *Roger Moore* 'PG'				(1:46) Octopussy ★★★ ('83, Action) 'PG'					
	MMAX	‹Draft Day	(:39) Like Crazy ★★★ ('11)			(:10) The Day the Earth Stood Still ★★ ('08)				(11:54) Old ★★ ('21) 'PG-13'				(:43) Bloodsport ★★ ('88, Biography) 'R'		(:16) Nobo	
	AMAX	‹I Origins ★★› ('14)		(8:55) A Thousand Words ★›				(:27) Gone Baby Gone ★★★ ('07) 'R'				(:21) Chernobyl Diaries ★› ('12)		(1:47) Boondock Saints II		(:45) Bourn	
	5MAX	‹Flash of Genius ★★› ('08)				(:38) Valkyrie ★★› ('08) *Tom Cruise* 'PG-13'		(:39) Dances With Wolves ★★★★ ('90, Historical Drama) 'PG-13'						(:41) Mickey Blue Eyes ★★›			
	MVMAX	(:13) My Big Fat Greek Wedding ★★★ ('02)				(9:48) The Command ('18, Drama) 'PG-13'				(11:47) The Mean Season ★★ 'R'			Vampire in Brooklyn ★★ 'R'			(:13) Purge: Anarchy	
	OMAX	(:15) Team America: World Police ★★★ 'R'				(9:53) Ride Along ★★ ('14)			The Accidental Spy ★★›			Fantastic Mr. Fox ★★★› ('09)		(:29) Abduction ★› ('11) 'PG-13'			
	THMAX	‹Frm Dusk	(:27) Non-Stop ★★› ('14) 'PG-13'			(:13) Basic ★★ ('03, Suspense) 'R'				(11:52) The Brothers Bloom ★★› ('08)				(1:46) Make Your Move ★★ ('13)		(:37) Killer	
SHOWTIME/TMC	SHO	‹Latin Lover		(:15) Confess, Fletch ★★★ ('22, Comedy) 'R'			The Dictator ★★› ('12) 'R'				(:25) The Last Castle ★★› ('01, Suspense) 'R'			The Usual Suspects ★★★›			
	SHO2	‹Florence	(:25) A Simple Plan ★★★ ('98, Suspense) 'R'				Romeo & Juliet ★★ ('13, Romance) 'PG-13'				Twilight ★★› ('08, Romance) 'PG-13'			Twilight: New Moon			
	SHOBET	‹Girlhood ('14) 'NR'		Memphis ('13, Drama) 'NR'			Miles Ahead ★★› ('16) 'R'			(:15) The Fits ★★★› ('15) 'NR'			How She Move ★★★ ('07)		Eve's Bayou ('97)		
	SHOF	The House of Mirth ★★› ('00) 'PG'				(:15) Queen Bees ('21, Comedy) 'PG-13'				Rhapsody of Love ('21) 'NR'			Love Story ★★★› ('70, Romance) 'PG'			(:20) Benny	
	SHON	‹The Florida Project 'R'		Grace and Grit ('21, Romance) *Mena Suvari* 'R'				Matt Rogers: Have You		Windows on the World ('19, Drama) 'NR'				Attica ★★★› ('21, Documentary) 'NR'			
	SHOS	Hitsville: The Making of Motown ('19) 'NR'				Terminator Genisys ★★ ('15) 'PG-13'				Whiplash ★★★› ('14, Drama) 'R'				Out of the Blue ('22, Suspense) 'R'		(:45) Englis	
	SHOWN	‹Nicholas Nickleby ★★★ ('02)				(:25) Adrift ★★★ ('18) 'PG-13'		Ali & Ava ('21, Drama) 'NR'				(:45) Dreamland ('19, Drama) *Margot Robbie* 'R'		Atlantic City ★★★› ('80) 'R'			
	SHOX	‹Snipes ★★› ('01, Suspense) 'R'				(:40) Stillwater ★★› ('21, Drama) *Matt Damon* 'R'				100: Julian Edelman		(:15) NYC Point Gods				(:40) Changing Lanes ★★★ ('02)	
	TMC	‹Mob	Igor ★★ ('08) 'PG'			Stripes ★★› ('81, Comedy) 'R'				Ski Patrol ★› ('90, Comedy) 'PG'				(:45) Trespass Against Us ★★ ('16) 'R'		Shuttle	
STARZ	STARZ	‹Ghostbusters		(8:55) For the Love of Money ('21)				(:38) Bloodshot ★★ ('20, Action) 'PG-13'				The Unholy ★› ('21) 'PG-13'				(:14) Pride and Prejudice and Zombies ★★	
	STRZCI	‹Blk Dahlia	(:18) The Devil's Double ★★› 'R'			(:07) Novitiate ★★★ ('17, Drama) 'R'						(:11) Inferno ★★ ('16, Suspense) 'PG-13'				(:14) Long Weekend ★★› ('21, Romance) 'R'	
	STRZCO	The Ugly Truth ★› ('09) 'R'				(:43) The Guilt Trip ★★ ('12) 'PG-13'				(:21) Beavis, Butt				(:44) More Money, More Family ('15) 'R'		(:17) Idiocracy ★★›	(:44) Guilt
	STRZED	‹Death Race: Beyond Anarchy 'R'				(:42) American Son ('08, Drama) 'R'		(:10) Killers Anonymous ('19, Action) 'R'						(12:48) If Beale Street Could Talk ★★★›		(2:50) Life Happens 'R'	
	STRZIB	‹22 Jump Street ★★★ ('14) 'R'				(:36) Redemption Day ('21, Action) 'R'				(:18) Marci X ★› 'R'		(:45) No Good Deed ★› ('14)				(:10) Venom: Let There Be Carnage ★★›	
	STRZKF	Pit ...		(:25) Horton Hears				(9:52) It Takes Two ★› ('95)		Johnny English Reborn ★★ ('11)				(:16) Happily N'Ever		(:44) Happily N'Ever After	
STARZ ENCORE	ENCORE	X-Men Origins: Wolverine ★★› ('09)				(9:56) X-Men ★★★ ('00) 'PG-13'				(:44) Twelve Monkeys ★★★ ('95, Mystery) 'R'				(1:55) BASEketball ★★ ('98) 'R'		(:42) Hellb	
	EACTN	‹Alien Nation ★★› ('88) 'R'				(:26) Captain America: The Winter Soldier				(:44) Wes Craven Presents: Dracula 2000 ★			(:26) Venom ★★ ('18, Action) 'PG-13'			(:23) Death	
	ECLASS	(:11) Spider-Man: Far From Home ★★★› ('19) 'PG-13'				(:23) Feel the Noise ★★ ('07)				(11:54) Life ★★› ('17) 'R'			(:40) Evolution ★★ ('01, Comedy) 'PG-13'			(:24) Spider	
	EBLACK	‹Telemarketer		(8:58) Drop Zone ★★› ('94) 'R'				(:42) About Last Night ★★★ ('14) 'R'				(:25) Last Man Standing				(:13) I Think I Love My Wife ★★› ('07) 'R'	
	EFAMLY	‹The Clockwork Girl ('14) 'NR'				(:23) Without a Trace ★★› ('83, Drama) 'PG'				(:26) Flicka ★★› ('06) 'PG'			The Ladybug ('18) 'PG'			(:19) Hero Mode ('21, Comedy) 'PG'	
	ESUSP	‹Devil	The Entity ★★› ('82, Horror) *Ron Silver*					(:40) 3 Days to Kill ★★ ('14, Action)				(:40) Rapid Fire ★★ ('92, Action) *Brandon Lee*				(:18) Planet of the Apes ★★ ('01)	
	EWESTN	(:10) Laramie		True Story-Jess				(:36) Fighting		(:39) The Red Stallion ★› ('47)		(12:59) Dep	(:27) Wante	(1:54) Wag		(:45) Laramie	(:36) Lawm
MGM	MGM+	‹Forever My Girl ★★ ('18)				(:25) Big Top Pee-wee ★★ ('88)		(10:55) Cousins ★★★› ('89) *Ted Danson*				(12:50) Nacho Libre ★★› ('06)				(:25) Road Trip ★★ ('00, Comedy)	
	MGMMAR	‹We're No Angels ('89)		(8:55) Tales From the Darkside				Summer Rental ★★ ('85)		Spell ★★› ('20, Horror)				Turbulence ★› ('97, Suspense) *Ray Liotta*		(:20) Trans	
	MGMHT	‹Down Erth	(:45) A Night at the Roxbury ★›			(:10) The Duchess ★★★ ('08) *Keira Knightley*				Pearl Harbor ★★ ('01, War) *Ben Affleck, Josh Hartnett*						A Simple Favor	

	CENTRAL	8 AM	8:30	9 AM	9:30	10 AM	10:30	11 AM	11:30	12 PM	12:30	1 PM	1:30	2 PM	2:30	3 PM	3:30
	MOUNTAIN	7 AM	7:30	8 AM	8:30	9 AM	9:30	10 AM	10:30	11 AM	11:30	12 PM	12:30	1 PM	1:30	2 PM	2:30
	A&E	Parking	Parking	TBA	TBA	TBA	TBA	TBA		TBA		TBA		TBA			
	AHC	Warrior POV		Deadliest Tech *Fighters*		Deadliest Tech *Guns*		Deadliest Tech		Inside Secret Societies		Inside Secret Societies		Inside Secret Societies		Project Nazi	
	AMC	Stooges	Stooges	**Rocky IV** ★★ ('85, Drama) *Sylvester Stallone*				**Rocky Balboa** ★★★ ('06, Drama)				(:15) **Air Force One** ★★★ ('97, Suspense) *Harrison Ford, Gary Oldman*					
	APL	I Was Prey		Monsters Inside Me		Dr. Jeff: RMV		Tanked		Tanked		Pit Bulls and Parolees		Pit Bulls and Parolees		Lone Star Law	
	AXSTV	Rock	Legends	Classic Albums		Wahlburgers		Wahlburgers		Music's	Music's	Ozzy & Jack's		Ozzy & Jack's		Sonic Youth	
	BBCA	‹**The Truman Show**		Bones		Bones		Bones		Bones		Bones		Bones		Bones	
	BET	Live Single	Martin	Martin	Martin	black-ish	black-ish	Browns	Browns	Browns	Browns	Browns	Browns	**Lakeview Terrace** ★★› ('08, Suspense)			
	C&I	American Justice		Female Forces		Female Forces		Female Forces *Irish Luck*		Female Forces		Female Forces		Crime 360 *Hunted*		Crime 360	
	CMT	Roseanne	Roseanne	Roseanne	Roseanne	Roseanne	Roseanne	Mike	Mike	Mike	Mike	King	King	King	King	King	King
	CNBC	Squawk on the Street **(N)** (L)				TechCheck **(N)** (L)		Fast Money Halftime (L)		The Exchange **(N)** (L)		Power Lunch **(N)** (L)		Closing Bell **(N)** (L)		Closing Bell: Overtime	
	CNN	CNN Newsroom **(N)** (L)		CNN Newsroom **(N)** (L)		At This Hour-Kate (L)		Ins. Politics (L)		CNN Newsroom (L)		CNN Newsroom **(N)** (L)		CNN Newsroom **(N)** (L)		Jake Tapper (L)	
	COM	South Park	South Park	South Park	South Park	South Park	South Park	South Park	South Park	South Park	South Park	South Park	South Park	Seinfeld	Seinfeld	Seinfeld	Seinfeld
	COOK	Unwrap2.0	Unwrap2.0	Good Eats	Good Eats	Good Eats	Good Eats	Taco Trip	Taco Trip	Best Thing	Best Thing	Best Thing	Best Thing	Best Thing	Best Thing	Man Fire	Man Fire
	DISC	Gold Rush		Gold Rush		Gold Rush		Gold Rush		Sewer Divers		Sewer Divers		Sewer Divers		Bering Sea Gold	
	DISN	Bluey	Bluey	Puppy Pals	Puppy Pals	Bluey	Bluey	Big City	Big City	Big City	Big City	Raven	Raven	Bunk'd	Bunk'd	Big City	Big City
	DLC	Table-12	Table-12	Table-12	Table-12	Secretly Pregnant		Secretly Pregnant		Body Bizarre		Body Bizarre		My 600-Lb. Life		My 600-Lb. Life	
	ESPN	‹Get Up (L)		First Take (L)				SportsCenter (L)		SportsCenter (L)		This Just In (L)		NBA Today (L)		NFL Live (L)	
	ESPN2	SportsCenter (L)		Get Up				First Take				SportsCenter		This Just In		NBA Today	
	EWTN	Holy	Living Right		Mother Angelica Live		Know Mary	Daily Mass: Olam		Women of	Pro-Life	Scripture and Tradition		Chaplet	Rosary	Donut	Adventure
	FLIX	‹**Stir Crazy** ★★★ ('80, Comedy)			**Shirley Valentine** ★★› ('89) *Pauline Collins*			**Ruby in Paradise** ★★★ ('93, Drama)					**Ice Castles** ★★ ('79, Drama) *Robby Benson*			**Family**	

Not all networks are available in all areas.

CENTRAL	8 AM	8:30	9 AM	9:30	10 AM	10:30	11 AM	11:30	12 PM	12:30	1 PM	1:30	2 PM	2:30	3 PM	3:30
MOUNTAIN	7 AM	7:30	8 AM	8:30	9 AM	9:30	10 AM	10:30	11 AM	11:30	12 PM	12:30	1 PM	1:30	2 PM	2:30
FNC	America's Newsroom		America's Newsroom		The Faulkner Focus **(N)** (L)		Outnumbered **(N)** (L)		America Reports **(N)** (L)		America Reports **(N)** (L)		The Story With Martha (L)		Your World W/ Cavuto (L)	
FOOD	Guy's	Guy's	Food Paradise		Food Paradise		Supermarket Stakeout		Chopped *Frying Times*		Superchef Mtch		Chopped		Chopped	
FREFM	The 700 Club		700 Club	Simpsons	Simpsons	Simpsons	Simpsons	Simpsons	**I Feel Pretty** ★★ ('18, Comedy) *Amy Schumer*					**Grown Ups 2** ★ ('13, Comedy)		
FS1	◂Carton	Skip and Shannon: Undisputed (L)					The Herd with Colin Cowherd (L)						First Things First (L)			Speak (L)
FX	**Green Book** ★★★› ('18, Comedy-Drama) *Viggo Mortensen*						**Hidden Figures** ★★★› ('16, Historical Drama) *Taraji P. Henson*						**Sweet Home Alabama** ★★ ('02) *Josh Lucas*			
FXM	◂**Air Patrol** ★› ('62)		**The Detective** ★★★ ('68, Crime Drama)				(10:55) **Lady in Cement** ★★›		**Peeper** ★★› ('75, Comedy)				**Murder on the Orient Express** ★★› ('17)			
FXX	◂**Chaos**	**Alien: Covenant** ★★› ('17, Science Fiction)					Cleveland	Cleveland	Cleveland	Cleveland	King of Hill	King of Hill	King of Hill	King of Hill	King of Hill	King of Hill
GMSHW	Ma. Minds	Ma. Minds	Puzzler	Puzzler	America	America	Deal or No Deal		Match	Match	America	America	America	Puzzler	The $100,000 Pyramid	
GOLF	Lessons	PGA Tour Champions Golf *Chubb Classic, Final Round*					Golf Today (L)				Golf Today				Golf Central (L)	
HALL	Gold Girls	Gold Girls	Gold Girls	Gold Girls	Gold Girls	Gold Girls	**All of My Heart: The Wedding** ('18) 'TVG'				**Sweet Carolina** ('21, Romance) 'TVG'				**Autumn Dreams** ('15)	
HALLMV	Diagnosis Murder		Diagnosis Murder		Murder, She Wrote		Murder, She Wrote		Murder, She Wrote		Monk		Monk		Monk	
HGTV	Fix My Flip		Fix My Flip		No Demo Reno		No Demo Reno		No Demo Reno		No Demo Reno		No Demo Reno		No Demo Reno	
HIST	America's Book		America's Book		America's Book		America's Book		America's Book		America's Book		America's Book		America's Book	
HSN	Welcome Home with		Welcome Home with		Presidents' Day Sale		Rhonda Shear Intimates		Beautyrest Mattresses **(N)**		Storage & Organization **(N)**		Gourmet Food Finds **(N)**		Rhonda Shear Intimates	
ID	48 Hours on ID		48 Hours on ID		48 Hours on ID		Murder Calls		Murder Calls *Deadlift*		Murder Calls		Murder Calls *Last Call*		Body Cam *Deception*	
IFC	Parks	Parks	Parks	Parks	Parks	Parks	Parks	Parks	Parks	Parks	Parks	Parks	Scrubs	Scrubs	Scrubs	Scrubs
INSP	◂Virginian	Fargo	Gunsmoke *Perce*		Gunsmoke		Rawhide		Rawhide		Wagon Train		Wagon Train		Gunsmoke	Gunsmoke
LIFE	The Closer		The Closer		Major Crimes		Major Crimes		Major Crimes		Rizzoli & Isles		Rizzoli & Isles		Rizzoli & Isles	
LMN	◂**Secrets Small**		**Deadly Secrets by the Lake** ('17, Mystery)				**Secrets in the Snow** ('20, Suspense)				**Secrets in the Woods** ('20, Suspense)				**Secrets-Wilder.**	
MAGN	Restored		In With the Old		In With the Old		Barnwood Builders		Barnwood Builders		Barnwood Builders		Barnwood Builders		Building Off the Grid	
MOTOR	Car Sharks	Car Sharks	Car Sharks	Car Sharks	Car Sharks	Car Sharks	Car Sharks	Car Sharks	Car Sharks	Car Sharks	Car Sharks	Car Sharks	Car Sharks	Car Sharks	Iron Resurrection	
MPLEX	**Teen Spirit** ★★› ('18, Drama)		**A Royal Night Out** ★★★				(:12) **Ricki and the Flash** ★★› ('15)				(12:54) **Johnny English** ★★ ('03)		(:22) **Little Sorcerer** ('21, Children's)			
MSNBC	◂Morning Joe **(N)** (L)		José Díaz-Balart (L)		MSNBC Reports **(N)** (L)		Andrea Mitchell Rep		Chris Jansing Reports		Katy Tur Reports **(N)** (L)		Hallie Jackson Rep		Deadline: White Hous	
NATGEO	Live Free or Die		Live Free or Die		Live Free or Die		Live Free or Die		Live Free or Die		Life Below Zero		Life Below Zero		Life Below Zero	
NGWLD	Dr. Oakley, Yukon Vet		Dr. Oakley, Yukon Vet		Dr. Oakley, Yukon Vet		Dr. Oakley, Yukon Vet		The Incredible Dr. Pol		The Incredible Dr. Pol		The Incredible Dr. Pol		The Incredible Dr. Pol	
OWN	Dr. Phil		Dr. Phil		Dr. Phil		Dr. Phil		Court	Court	Court	Court	Court	Court	Dr. Phil	
OXYG	◂Up and Vanished		Framed By the Killer		Framed By the Killer		Framed By the Killer		Mastermind of Murder		Mastermind of Murder		Mastermind of Murder		Dateline: Secrets	
PARMT	Bar Rescue		Bar Rescue		Bar Rescue		Law & Order		Law & Order		Law & Order		Law & Order		Two Men	Two Men
POP	ER		ER		ER		ER		ER		ER		House		House	
QVC	Shopping		Shopping		Shopping		Deals on the Daily		Shopping		Shopping		Shopping		Shopping	
SCI	Universe Works		Ancient Unexplained		Ancient Unexplained		Strange Evidence		Strange Evidence		Mysteries of		Mysteries of		Mysteries of	
SMITH	Mighty Trains		Mighty Trains		Inside the Factory *Soup*		Air Disasters		Air Disasters		Combat Ships		Combat Ships *Stealth*		Combat Ships	
SONY	◂**Shepherd** (:20) **Operation Rogue**				**Silverado** ★★★ ('85, Western) *Kevin Kline, Scott Glenn*				(:25) **Sahara** ★› ('95, War) *Mark Lee* 'TVPG'				(:25) **The Legend of Zorro** ★★			
SUND	Law Order: CI		Law Order: CI		Law Order: CI		Law Order: CI		Law Order: CI		Law Order: CI		Law Order: CI		NCIS	
SYFY	Heroes *Exposed*		Heroes *Shades of Gray*		Heroes *Cold Snap*		**Battle: Los Angeles** ★★ ('11, Science Fiction)						**Harry Potter and the Half-Blood Prince** ★★★ ('09)			
TBN	Creflo	Hagee Min	Joel Osteen	Jackson	S. Furtick	Jentezen	R. Jeffress	Robert	Joyce M.	Better Together		Wommack	The 700 Club		Turning	S. Furtick
TBS	Broke Girl	Broke Girl	Broke Girl	Broke Girl	Friends	Friends	Friends	Friends	Friends	Friends	Friends	Friends	Friends	Friends	Friends	Friends
TCM	(:15) **The Yellow Rolls-Royce** ★★★ ('64, Comedy)					**Once a Thief** ★★› ('65, Crime Drama)			**Red Sun** ★★› ('72, Western) *Charles Bronson*				**L'eclisse** ★★★› ('62, Drama)			
TLC	Say Yes to the Dress		Pregnant	Pregnant	Pregnant	Pregnant	My 40-Year-Old Child		Separation Anxiety		Conjoined Twins		I Am Jazz		I Am Jazz	
TNT	Charmed		Supernatural		Supernatural		Supernatural		Supernatural		**Passengers** ★★ ('16, Science Fiction) *Jennifer Lawrence*				**Star Wars**	
TRU	truTV Top Funniest		truTV Top Funniest		MythBusters *Flu Fiction*		MythBusters		MythBusters		Jokes	Jokes	Jokes	Jokes	Jokes	Jokes
TRAVEL	Paranormal Declassified		Paranormal Declassified		Paranormal Declassified		Paranormal Declassified		Paranormal Declassified		Paranormal Declassified		Paranormal Declassified		Most Terrifying Places	
TVLAND	M*A*S*H	M*A*S*H	M*A*S*H	M*A*S*H	Bonanza		Gunsmoke		Gunsmoke		Gunsmoke		Gunsmoke		Andy G.	Andy G.
UNIV	◂¡Despierta América! **(N)** (L)				Como dice el dicho **(N)**		Noticiero (L)	Nosotr.	Hoy **(N)**		Amor dividido **(N)**		La mexicana y el güero **(N)**		El gordo y la flaca **(N)** (L)	
UP	Highway to Heaven		Highway to Heaven		Touched by an Angel		Touched by an Angel		Gilmore Girls		Gilmore Girls		Gilmore Girls		Reba	Reba
USA	Chicago P.D.		Law & Order: SVU		Law & Order: SVU		Law & Order: SVU		Law & Order: SVU		Law & Order: SVU		Law & Order: SVU		Law & Order: SVU	
WE	Paid Programs		Law & Order		Law & Order *Bling*		Law & Order *Fallout*		Law & Order *Captive*		Law & Order		Law & Order		Law & Order	

BROADCAST	8 AM	8:30	9 AM	9:30	10 AM	10:30	11 AM	11:30	12 PM	12:30	1 PM	1:30	2 PM	2:30	3 PM	3:30
ABC	◂Good Morning America **(N)**		Local Programs		The View **(N)**		Local Programs		GMA3-Need to Know		General Hospital **(N)**		Local Programs		Local Programs	
CBS	◂CBS Mornings **(N)**		Local Programs		The Price Is Right **(N)**		Local Pro	Young & Restless		Bold	UEFA Champ. Today		⚽ UEFA Champions League (L)			
FOX	Local Programs						Local Programs									Local Pro
NBC	◂Today **(N)**		Today 3rd Hour **(N)**		Today-Hoda		Local Programs				NBC News Daily **(N)**		Local Programs			
CW	Local Programs												Local Programs		Local Programs	
PBS*	Tiger	Rosie	Sesame St.	Work It	Donkey	Pinkalicious	Elinor	Nature Cat	Elementary	Xavier	Chefs Life	Old House	The Green Planet		Finding Your Roots	
ANTENNA	Knows Best	Knows Best	Dennis	Dennis	Hazel	Hazel	Martian	Martian	Jeannie	Jeannie	Bewitched	Bewitched	That Girl	That Girl	Too Close	Too Close
COZI	Quincy, M.E.		Quincy, M.E. *Bitter Pill*		Emergency!		Emergency! *The Exam*		Emergency!		Monk		Monk		Monk	
H&I	Rawhide		The High Chaparral		Cheyenne		Vega$		Vega$		Vega$		Vega$		Vega$	
ION	NCIS: Los Angeles		NCIS: Los Angeles		Chicago Fire		Chicago Fire *That Day*		Chicago Fire		Chicago Fire		Chicago Fire		Chicago Fire	
METV	Perry Mason		Matlock		In the Heat of Night		The Waltons		Gunsmoke		Bonanza		Rifleman	Rifleman	Wagon Train	

◂ = Program already in progress; **(N)** = New program/episode; ⚽ = Live sports event.
*PBS programming varies regionally. Check your local stations for programming availability.

21 Tuesday

	CENTRAL	4 PM	4:30	5 PM	5:30	6 PM	6:30	7 PM	7:30	8 PM	8:30	9 PM	9:30	10 PM	10:30	11 PM	11:30
	MOUNTAIN	3 PM	3:30	4 PM	4:30	5 PM	5:30	6 PM	6:30	7 PM	7:30	8 PM	8:30	9 PM	9:30	10 PM	10:30
HBO	HBO	‹Saints	Real, Bill Maher		The Last of Us		**King Richard** ★★★› ('21, Biography) 'PG-13'					REAL Sports		Game	C.B. Strike		**Mexic**
HBO	HBO2	(:10) Game	(:45) **The Promise** ★★› ('16, Historical Drama) 'PG-13'					TBA		(:40) The Last of Us		(:40) **Gemini** ★★★ ('17) 'R'		(:15) REAL Sports		(:15) TBA	
HBO	HBOC	‹**The Perfect Score** ('04)	(:15) **Time Freak** ('18, Romance-Comedy) 'PG-13'					**Taxi** ★› ('04, Comedy) 'PG-13'				(:37) **Amsterdam** ★★ ('22, Comedy) *Christian Bale* 'R'				(10:51) **Dom Hmgway**	
HBO	HBOF	**Space Jam: A New Legacy** ★› ('21)				**Welcome to Mooseport** ★★ ('04) 'PG-13'				(7:51) **Street Fighter: Chun-Li**			(:28) **Into the Storm** ★★ ('14)			(10:58) **Pieces of April**	
HBO	HBOS	‹**Red Eye**	**Gone Girl** ★★★› ('14, Mystery) *Ben Affleck* 'R'					Game		TBA				(:10) **Hannibal** ★★› ('01, Suspense) *Anthony Hopkins* 'R'		(:25) **Black**	
HBO	HBOZ	(:15) **Batman** ★★ ('66, Action) *Adam West, Burt Ward* 'PG'						(:12) **Hot Summer Nights** ★★ ('17) 'R'				**Blue Bayou** ★★› ('21, Drama) 'R'				(10:58) **Belfast** ('21)	
CINEMAX	MAX	‹**The Forgotten** ★★ ('04) 'PG-13'		(:29) **Chocolate City** ('15) 'R'				**Jeff, Who Lives at Home** ★★★		(:23) **We're the Millers** ★★ ('13)		(:14) **Lone Survivor** ★★★ ('13, War) 'R'					
CINEMAX	MMAX	‹**Nobody** ★★★ ('21)	(4:48) **The Whole Ten Yards** ★›		(:27) **Thoroughbreds** ★★★ ('17)			**Safe** ★★› ('12, Action) 'R'				**Rising Sun** ★★★ ('93, Mystery) 'R'				(:45) **Kick**	
CINEMAX	AMAX	‹**The Bourne Identity** ★★★ ('02)	(:44) **The Bourne Supremacy** ★★★ ('04)					**Big Game** ★★› ('14)				**Memento** ★★★› ('00, Suspense) 'R'				(10:54) **Total Recall** 'R'	
CINEMAX	5MAX	‹**Mickey**	(:24) **Because I Said So** ★› ('07)		(:06) **Nostalgia** ★★ ('18, Drama) 'R'					**Limitless** ★★› ('11) 'PG-13'			(:45) **Smokin' Aces** ★★› ('07, Action) 'R'				**Black**
CINEMAX	MVMAX	‹**The Purge: Anarchy**	(4:57) **Frida** ★★★ ('02, Biography) 'R'					**Arbitrage** ★★★ ('12, Drama) *Tim Roth* 'R'				(8:48) **The World According to Garp** ★★★›				**Finding Forrester**	
CINEMAX	OMAX	(:15) **Next Day Air** ★› ('09) 'R'		(:40) **Belle** ★★★ ('13, Biography) 'PG'				(:24) **Haunting in Connecticut 2**				**The Heartbreak Kid** ★★ ('07) 'R'				**Secret in Eyes**	
CINEMAX	THMAX	‹**The Killer Elite** ★★★ ('75) 'PG'		(:41) **Beyond the Reach** ★› ('14)				(:13) **Profile** ★★› ('18, Suspense) 'R'				**Mirrors: Unrated** ★› ('08, Horror) 'NR'				(10:52) **Lara Croft Tmb**	
SHOWTIME/TMC	SHO	‹**Usual**	**MVP** ('22, Drama) *Mo McRae, Nate Boyer* 'NR'		(:25) **Gladiator** ★★★› ('00, Historical Drama) 'R'							Your Honor *Part Sixteen*	Murder in Big Horn			**Everything All**	
SHOWTIME/TMC	SHO2	‹**Twilight: New Moon**	(4:50) **The Twilight Saga: Eclipse** ★★› ('10)					**Good Will Hunting** ★★★› ('97, Drama) 'R'				(:15) **The Sum of All Fears** ★★★ ('02, Suspense) 'PG-13'				(:20) **Break**	
SHOWTIME/TMC	SHOBET	‹**Eve's Bayou** ★★★›	Lavell Crawford		**Jason's Lyric** ★★› ('94, Drama) 'R'					**Pimp** ('18, Crime Drama) 'NR'		Movie					**Pryor**
SHOWTIME/TMC	SHOF	‹**Benny & Joon** ('93)		**The Beautician and the Beast** ★★ ('97)				**Midnight Sun** ★› ('18) 'PG-13'		**A River Runs Through It** ★★★› ('92)				(:40) **Benny & Joon** ★★★ ('93)			
SHOWTIME/TMC	SHON	**Ms. Purple** ('19, Drama) 'NR'		**Low Tide** ('19, Drama) 'R'				TBA		**Stand by Me** ★★★★ ('86) 'R'		**Free Fire** ★★› ('16, Action) 'R'				**Afflicted** ★★› ('13)	
SHOWTIME/TMC	SHOS	‹**The English Patient** ★★★› ('96, Drama) 'R'				**Daughter of the Wolf** ('19) 'R'				Your Honor *Part Sixteen* **(N)**		**Tammy's Always Dying** ('19) 'NR'				**Terminator Genisys** ★★ ('15)	
SHOWTIME/TMC	SHOWN	(:15) **Bad Parents** ('12, Comedy-Drama) 'NR'				**Fly Away Home** ★★★› ('96) 'PG'				**Nicholas Nickleby** ★★★ ('02, Drama) 'PG'				(:15) **Begin Again** ★★★ ('13) 'R'			
SHOWTIME/TMC	SHOX	‹**Changing**	**Snipes** ★★› ('01, Suspense) *Sam Jones III* 'R'				**Stillwater** ★★› ('21, Drama) *Matt Damon* 'R'					Boxing From April 20, 2013 in San Antonio.				**Killer Joe** ★★› ('11)	
SHOWTIME/TMC	TMC	‹**Shuttlecock**		(:15) **Meek's Cutoff** ★★★ ('10, Western) 'PG'				**Baby Boom** ★★★ ('87, Comedy) 'PG'				**Moonstruck** ★★★› ('87) 'PG'			(:45) **Like Water for Chocolate** ('92)		
STARZ	STARZ	**She's Out of My League** ★★ ('10) 'R'				(5:53) **Ghostbusters: Afterlife** ★★› ('21)				**Sex Tape** ★› ('14, Comedy) 'R'			(:38) **Jumanji: The Next Level** ★★› ('19) 'PG-13'				
STARZ	STRZCI	‹**Squid-Whale**		(:08) **The Devil's Double** ★★› ('11) 'R'				(6:57) **Inferno** ★★ ('16, Suspense) 'PG-13'				**Novitiate** ★★★ ('17, Drama) *Melissa Leo* 'R'				**Dear White Ppl**	
STARZ	STRZCO	‹**The Guilt Trip** ★★ ('12) 'PG-13'		(:22) **The Ugly Truth** ★› ('09) 'R'				**Irish Jam** ('06, Comedy) 'PG-13'		(:36) **Beavis and Butt-head**				(9:59) **The Guilt Trip** ★★ ('12)		(:38) **Freaks**	
STARZ	STRZED	‹**Life Hppn**	**Paradise Highway** ('22, Suspense) 'R'			**View From the Top** ★★ ('03)				Party	Party	Party	Party	Party	BMF *Homecoming*		**Equalizer**
STARZ	STRZIB	‹**22 Jump Street** ★★★ ('14) 'R'			(:44) **Solo** ★★ ('96, Action) 'PG-13'				(:20) **Venom: Carnage**			BMF *Homecoming*		(9:56) **2 Minutes of Fame** ('20) 'R'		(:37) BMF	
STARZ	STRZKF	‹**Wings** ('12, Children's) 'G'				(:25) **The Sandlot** ★★› ('93) 'PG'			(:07) **Chestnut: Hero**			**Dunston Checks In** ★★★				**Johnny English Reborn** ★★ ('11) 'PG'	
STARZ ENCORE	ENCORE	‹**Hellboy II: The Golden Army** ('08)			(:45) **X-Men: First Class** ★★★ ('11, Action) 'PG-13'					**X-Men Origins: Wolverine** ★★› ('09)				(9:51) **X-Men** ★★★ ('00) 'PG-13'		(:41) **Benef**	
STARZ ENCORE	EACTN	‹**Death Sentence** ★★		(:11) **Resident Evil: The Final Chapter** ★★ 'R'				**Captain America: The Winter Soldier** ★★★ ('14)						(:18) **Venom** ★★ ('18) 'PG-13'		(:15) **Way-Dragon**	
STARZ ENCORE	ECLASS	‹**The Amazing Spider-Man 2** ★★› ('14)				(5:48) **Spider-Man: Far From Home** ★★★›				**Worth Winning** ★★ ('89)				(:45) **Life** ★★› ('17, Science Fiction) 'R'			**Phan**
STARZ ENCORE	EBLACK	‹**Death of a Telemarketer** ('20) 'R'			(:19) **About Last Night** ★★★ 'R'			**The Power of One** ★★★ ('92) 'PG-13'				(:12) **Drop Zone** ★★› ('94, Action) 'R'				(10:56) **Love My Wife**	
STARZ ENCORE	EFAMLY	‹**Young T.S. Spivet**			**The Clockwork Girl** ('14) 'NR'			**Patch Adams** ★★› ('98) 'PG-13'				(8:56) **Without a Trace** ★★› ('83) 'PG'				(10:58) **Hero Mode** 'PG'	
STARZ ENCORE	ESUSP	‹**Pinet Ape**	(:20) **Don't Breathe 2** ★★ ('21)			**The Devil You Know** ('22, Crime Drama)				**3 Days to Kill** ★★ ('14, Action) *Kevin Costner*				**Planet of the Apes** ★★ ('01, Science Fiction)			
STARZ ENCORE	EWESTN	Fargo	(:29) Riflem.	(4:56) The Virginian		(:15) **Brimstone** ★★ ('16, Western) *Dakota Fanning* 'R'				(:45) **The True Story of Jesse James** ★★›					(:18) **The Man From Snowy River**		
MGM	MGM+	**Naked Gun 33 1/3**			(:25) **Jackass-Bad Grandpa**			**Jackass Forever** ★★★ ('22)		(:40) **Anchorman 2: The Legend Continues**					(:40) **The Brady Bunch Movie** ('95)		
MGM	MGMMAR	‹**The Transporter** ★★		(4:55) **Stealth** ★★ ('05, Action) *Josh Lucas*				Godfather of Harlem		(7:55) **Blacklight** ★› ('22, Action)			(:40) **Speed** ★★★› ('94, Action)				(:40) **Robo**
MGM	MGMHT	‹**A Simple Favor** ('18)		**The Single Moms Club** ★★ ('14)				**Waiting to Exhale** ★★★ ('95)				**This is Christmas** ('22, Romance-Comedy)				**Labor Day** ★★›	

	CENTRAL	4 PM	4:30	5 PM	5:30	6 PM	6:30	7 PM	7:30	8 PM	8:30	9 PM	9:30	10 PM	10:30	11 PM	11:30
	MOUNTAIN	3 PM	3:30	4 PM	4:30	5 PM	5:30	6 PM	6:30	7 PM	7:30	8 PM	8:30	9 PM	9:30	10 PM	10:30
	A&E	Neighbor.	Neighbor.	Neighbor.	Neighbor.	Neighbor.	Neighbor.	Neighbor.	Neighbor.	Neighbor.	Neighbor.	Neighbor.	Neighbor.	Neighbor.	Neighbor.	Neighbor.	Neighbor.
	AHC	Project Nazi		Project Nazi		Evolution of Evil		Evolution of Evil		Evolution of Evil		Evolution of Evil		Evolution of Evil		Evolution of Evil	
	AMC	(:15) **In the Line of Fire** ★★★ ('93, Suspense) *Clint Eastwood*						**U.S. Marshals** ★★ ('98, Action) *Tommy Lee Jones, Wesley Snipes*				That Dirty Black Bag **(N)**				(:10) **U.S. Marshals**	
	APL	Lone Star Law		Lone Star Law		Yellowstone Wardens		Yellowstone Wardens		Yellowstone Wardens		Yellowstone Wardens		Yellowstone Wardens		Yellowstone Wardens	
	AXSTV	Hot Ones	Hot Ones	The Big Interview		Top Ten	Top Ten	Rockstar	Parking Lot	Mötley Crüe - The End					Rockstar	Parking Lot	The End
	BBCA	Bones		Bones		Bones		Bones		Bones		Bones		Bones		Bones	
	BET	‹**Lakeview Terrace** ('08)		Payne	Payne	Payne	Payne	Payne	Payne	Tyler Perry's The Oval **(N)**		Tyler Perry's Ruthless **(N)**		Bruh	Tyler Perry's The Oval		Bruh
	C&I	Crime 360 *Overkill*		Crime 360		Crime 360		Crime 360 *Payback*		Crime 360 *Killing Spree*		Crime 360		Crime 360 *Full House*		Crime 360 *Payback*	
	CMT	Last Man	Last Man	Last Man	Last Man	Last Man	Last Man	Mom	Mom	Mom	Mom	Mom	Mom	Mom	Mom	Gold Girls	Gold Girls
	CNBC	Fast Money **(N)** (L)		Mad Money **(N)**		TBA		Shark Tank		Shark Tank		American Greed **(N)**		American Greed		American Greed	
	CNN	Jake Tapper (L)		Situation Room (L)		Erin Burnett OutFront		Anderson Cooper 360		CNN Tonight **(N)** (L)		CNN Tonight **(N)** (L)		CNN Tonight **(N)** (L)		Anderson Cooper 360	
	COM	The Office	The Office	The Office	The Office	The Office	The Office	The Office	The Office	The Office	The Office	The Office	The Office	Daily Show	Seinfeld	Seinfeld	Seinfeld
	COOK	Man Fire	Man Fire	Man, Food	Man, Food	Man, Food	Man, Food	Man, Food	Man, Food	Man, Food	Man, Food	No Reservation		No Reservation		Man, Food	Man, Food
	DISC	‹Bering Sea Gold		Bering Sea Gold				Bering Sea Gold				Bering Sea Gold				Bering Sea Gold	
	DISN	Bunk'd	Bunk'd	Jessie	Jessie	Jessie	Jessie	Big City	Big City	Big City	Big City	Big City	Bunk'd	Bunk'd	Sydney	Raven	Raven
	DLC	‹My 600-Lb. Life		My 600-Lb. Life *Kirsten's Story*				I Was Impaled		I Was Impaled		I Was Impaled		I Was Impaled		I Was Impaled	
	ESPN	Around	Interruption	SportsCenter (L)		College Basketball *Teams TBA* (L)				College Basketball *Teams TBA* (L)				SportsCenter		SportsCenter (L)	
	ESPN2	NFL Live		Wager	The Point	College Basketball *Teams TBA* (L)				College Basketball *Teams TBA* (L)				NFL Live		ESPN Documentaries	
	EWTN	Choices	The	News	Heresies	Daily Mass: Olam		Mother Angelica Live		News	Rosary	Scripture and Tradition		Women of	Behold	Daily Mass: Olam	
	FLIX	‹**The Family** ★★ ('13, Comedy)			(:25) **Bad Santa** ★★★ ('03)			**True Grit** ★★★› ('10, Western) *Jeff Bridges*				**Once Upon a Time in the West** ★★★› ('69, Western) *Henry Fonda*					

Not all networks are available in all areas.

CENTRAL	4 PM	4:30	5 PM	5:30	6 PM	6:30	7 PM	7:30	8 PM	8:30	9 PM	9:30	10 PM	10:30	11 PM	11:30
MOUNTAIN	3 PM	3:30	4 PM	4:30	5 PM	5:30	6 PM	6:30	7 PM	7:30	8 PM	8:30	9 PM	9:30	10 PM	10:30
FNC	The Five **(N)** (L)		Special Report (L)		Jesse Watters Prime		Tucker Carlson Ton		Hannity **(N)** (L)		The Ingraham Angle **(N)** (L)		Gutfeld! **(N)**		Fox News at Night **(N)** (L)	
FOOD	Chopped		Chopped		Chopped		Chopped **(N)**		Superchef Mtch		Chopped		Chopped		Superchef Mtch	
FREFM	◂**Grown 2**		**The Intern** ★★› ('15, Comedy-Drama) *Robert De Niro*				**10 Things I Hate About You** ★› ('99)				Love Trip: Paris		The 700 Club		The Office	The Office
FS1	◂Speak (L)		Hub		College Basketball *Villanova at Xavier* (L)				College Basketball *Marquette at Creighton* (L)		Hoops Extra			TMZ	Jackie Robinson: Get	
FX	◂**Sweet**		**The Proposal** ★★› ('09, Romance-Comedy)				**The Hangover Part II** ★★ ('11, Comedy) *Bradley Cooper*				**The Hangover Part II** ★★ ('11, Comedy) *Bradley Cooper*					
FXM	◂**Murder**		(:20) **Fantasy Island** ★› ('20, Horror)				**The First Purge** ★★ ('18, Action)				**The First Purge** ★★ ('18, Action) *Y'lan Noel*		(:25) **Miss Bala** ★› ('19, Action)			
FXX	Simpsons	Simpsons	Simpsons	Simpsons	Simpsons	Simpsons	Family Guy	Family Guy	Family Guy	Family Guy	Family Guy	Family Guy	Family Guy	Family Guy	Futurama	Futurama
GMSHW	Chain Rea.	Chain Rea.	Ma. Minds	Puzzler	Switch **(N)**	America	America	America	The $100,000 Pyramid		FamFeud	FamFeud	FamFeud	FamFeud	FamFeud	FamFeud
GOLF	PGA TOUR	PGA TOUR	Golf Central		Lessons	Golf Acad.	Golf's Greatest Rounds					Golf Central		Golf's Greatest Rounds		
HALL	◂**Autumn Dreams** ('15)		**A Splash of Love** ('22, Romance) 'TVG'				**Love on the Sidelines** ('16, Drama) 'TVG'				Gold Girls	Gold Girls	Gold Girls	Gold Girls	Gold Girls	Gold Girls
HALLMV	Psych *He Dead*		Psych *High Noon-ish*		Psych		Drop Dead Diva		Drop Dead Diva		Gourmet Detective Mysteries *Death al Dente*				Aurora Teagarden	
HGTV	Fixer to Fabulous		Fixer to Fabulous		Fixer to Fabulous		Fixer to Fabulous **(N)**		Fixer to Fabulous **(N)**		Hunters	Hunt Intl	Hunters	Hunt Intl	Fixer to Fabulous	
HIST	Curse of Oak Island		Curse of Oak Island		Curse of Oak Island		Digging Deeper		Curse of Oak Island		Greatest Heists		Curse-Island		Digging Deeper	
HSN	Beautyrest Mattresses **(N)**		Fitflop Footwear **(N)**		What A Girl Wants		What A Girl Wants		Beautyrest Mattresses **(N)**		Presidents		Presidents		The Beauty Spy **(N)**	
ID	Body Cam *On the Edge*		Body Cam *Get Out*		Body Cam *Flash Point*		Calls From the Inside		Calls From the Inside **(N)**		Body Cam		Body Cam *Catch Me!*		Calls From the Inside	
IFC	Scrubs	Scrubs	Scrubs	Scrubs	Two Men	Two Men	Two Men	Two Men	Two Men	Two Men	Two Men	Two Men	Two Men	Two Men	Two Men	Two Men
INSP	Cheyenne *The Law Man*		Rawhide		Gunsmoke *The Boys*		Fargo	Fargo	Gunsmoke		Gunsmoke	Gunsmoke	Fargo	Fargo	Gunsmoke *Hung High*	
LIFE	Rizzoli & Isles		Rizzoli & Isles		Rizzoli & Isles		Rizzoli & Isles		Rizzoli & Isles		Rizzoli & Isles		Rizzoli & Isles		Rizzoli & Isles	
LMN	◂**Secrets-Wilder.**		**Ice Road Killer** ('22, Suspense) *Sarah Allen*				**Big Lies in a Small Town** ('22, Suspense)				**Disappearance in Yellowstone** ('22, Drama)				**Big Lies-Town**	
MAGN	Building Off the Grid		Building Off the Grid		Building Off the Grid		Building Off the Grid		Restoration Road- Clint		Restoration Road- Clint		Building Off the Grid		Restoration Road- Clint	
MOTOR	Bitchin' Rides		Garage Squad		Texas Metal		Faster With Finnegan		Faster With Finnegan **(N)**		Car Issues	Car Issues	Bitchin' Rides		Faster With Finnegan	
MPLEX	◂**Down to You** ★› ('00)			(:27) **Ricki and the Flash** ★★›			(:09) **Charming the Hearts of Men** ('21)				(8:57) **Johnny English** ★★ ('03)		(:25) **A Royal Night Out** ★★★			
MSNBC	◂Deadline: White Hou		The Beat With (L)		The ReidOut **(N)** (L)		All In With Chris Haye		Alex Wagner Tonight **(N)** (L)		The Last Word With (L)		11th Hour (L)		Alex Wagner Tonight	
NATGEO	Life Below Zero *Snared*		Life Below Zero		Life Below Zero		Port Protection Alaska **(N)**		New Pioneers		Toughest Days on Earth		Port Protection Alaska		New Pioneers	
NGWLD	The Incredible Dr. Pol		The Incredible Dr. Pol		The Incredible Dr. Pol		The Incredible Dr. Pol		The Incredible Dr. Pol **(N)**		The Incredible Dr. Pol		The Incredible Dr. Pol		The Incredible Dr. Pol	
OWN	Dr. Phil		Dr. Phil		Dr. Phil		All Rise *Trouble Man*		Insecure	(:45) Insecure		Food	All Rise		Insecure *Shady as F...*	
OXYG	Dateline: Secrets		Dateline: Secrets		Dateline: Secrets		Dateline: Secrets		Dateline: Secrets		Dateline: Secrets		Dateline: Secrets Uncovered			
PARMT	Two Men	Two Men	Two Men	Two Men	Two Men	Two Men	**Top Gun** ★★★ ('86, Action) *Tom Cruise, Kelly McGillis*				**Dirty Dancing** ★★★ ('87, Romance) *Jennifer Grey*					
POP	House		House		House		NCIS: New Orleans		NCIS: New Orleans		NCIS: New Orleans		NCIS: New Orleans		NCIS: New Orleans	
QVC	Shopping		Shopping		Shopping		Shoe Shopping		Shopping		Cheers! to Shopping With Leah and Shawn				Shopping	
SCI	Mysteries of		Mysteries of		Mysteries of		Mysteries of		Mysteries of		Forbidden History		Forbidden History		Mysteries of	
SMITH	Combat Ships		Air Disasters		Air Disasters		How Did- Build		How Did- Build		Ice Airport Alaska		The Lost Tapes		Air Disasters *Lost*	
SONY	◂**The Legend of Zorro**		(4:50) **Indian Uprising** ★★ ('52)			(:20) **Jason and the Argonauts** ★★★ ('63)				(:20) **Earth vs. the Flying Saucers**			**Jason and the Argonauts** ★★★ ('63)			
SUND	NCIS		NCIS		NCIS		NCIS		NCIS		NCIS		NCIS		NCIS	
SYFY	◂**Harry Potter**		**Harry Potter and the Deathly Hallows: Part 1** ★★★ ('10, Fantasy)						**Harry Potter and the Deathly Hallows: Part 2** ★★★› ('11)						Movie	
TBN	Praise		Harvest	T. Evans	The Potter's	Centerpoint	Praise		Joyce M.	Livg Proof	Together	Centerpoint	Praise		Prince	Youseff
TBS	Sheldon	Sheldon	Sheldon	Sheldon	Sheldon	Sheldon	Big Bang	Big Bang	Big Bang	Big Bang	Big Bang	Big Bang	Sheldon	Sheldon	Sheldon	George
TCM	◂**L'eclisse**	(:45) **Purple Noon** ★★★ ('60, Suspense) *Alain Delon*					**The Lady Eve** ★★★★ ('41) *Henry Fonda*				**Twentieth Century** ★★★★			(:45) **Nothing Sacred** ★★★›		
TLC	I Am Jazz		1000-Lb. Sisters		1000-Lb. Sisters		1000-Lb. Sisters **(N)**		1000-Lb. Sisters **(N)**		I Am Jazz *GOAT* **(N)**		Extreme Sisters		1000-Lb. Sisters	
TNT	◂**Star Wars: A New Hope** ★★★★ ('77)				(:15) **Star Wars: The Empire Strikes Back** ★★★★ ('80) *Mark Hamill*						**Star Wars: Return of the Jedi** ★★★› ('83, Science Fiction)					
TRU	Jokes	Jokes	Jokes	Jokes	Jokes	Jokes	Jokes	Jokes	Jokes	Jokes	**The Wedding Singer** ★★★ ('98)				**The Wedding Singer**	
TRAVEL	Most Terrifying Places		Most Terrifying Places		Most Terrifying Places		Most Terrifying Places		Most Terrifying Places		Most Terrifying Places		Most Terrifying Places		Most Terrifying Places	
TVLAND	Andy G.	Andy G.	Andy G.	Andy G.	Andy G.	Andy G.	Raymond	Raymond	Raymond	Raymond	Raymond	Raymond	King	King	King	King
UNIV	Primer impacto **(N)** (L)		Noticiero	Noticiero (L)	La rosa de Guadalupe **(N)**		La herencia **(N)**		Los ricos también lloran **(N)**		La madrastra **(N)**		Noticiero	Notici	Contacto deportivo **(N)** (L)	
UP	Reba	Reba	Reba	Reba	Reba	Reba	Last Man	Last Man	Last Man	Last Man	Last Man	Last Man	Blue Bloods		Blue Bloods	
USA	Law & Order: SVU		Law & Order: SVU		Law & Order: SVU		WWE NXT (L)				(:08) Chicago P.D. **(N)**		(:08) Chicago P.D. **(N)**		(:08) Chicago P.D. **(N)**	
WE	Law & Order *Darkness*		Law & Order		Law & Order		Law & Order *Driven*		Law & Order		Law & Order		Law & Order *Illegal*		Law & Order	

BROADCAST	4 PM	4:30	5 PM	5:30	6 PM	6:30	7 PM	7:30	8 PM	8:30	9 PM	9:30	10 PM	10:30	11 PM	11:30
ABC	Local Programs			News	Local Programs		The Rookie		The Rookie: Feds		Will Trent		Local Pro	Jimmy Kimmel Live!	(:37) N'tline	
CBS	Local Programs			News	Local Programs		FBI		FBI: International		FBI: Most Wanted		Local Pro	Late Show-Colbert	(:37) Corde	
FOX	Local Programs						9-1-1: Lone Star **(N)**		Accused **(N)**		Local Programs					
NBC	Local Programs			News	Local Programs		Night	American	La Brea **(N)**		La Brea **(N)**		Local Pro	Tonight Show	(:37) Meyers	
CW	Local Programs		Local Programs				The Winchesters		The Winchesters **(N)**		Local Programs					
PBS*	Secrets of the Dead		BBC News	News	PBS NewsHour **(N)**		Finding Your Roots		Fight the Power: How		Fight the Power: How		Amanpour-Co		Finding Your Roots	
ANTENNA	Family Ties	Family Ties	One Day	One Day	3's Comp.	3's Comp.	Jeffersons	Jeffersons	B. Miller	B. Miller	Johnny Carson		Designing	Designing	Becker	Becker
COZI	Bones		Bones		Bones		Frasier	Frasier	Frasier	Frasier	Roseanne	Roseanne	The Nanny	The Nanny	Las Vegas	
H&I	MacGyver		Walker, Texas Ranger		Walker, Texas Ranger		Star Trek		Star Trek: Next		Star Trek: Deep Space		Star Trek: Voyager		Star Trek: Enterprise	
ION	Chicago Fire		Chicago Fire		Chicago Fire		Chicago Fire *Purgatory*		Chicago Fire *Deathtrap*		Chicago Fire		Chicago Fire		Chicago Fire	
METV	Adam-12	Adam-12	The A-Team		M*A*S*H	M*A*S*H	Andy G.	Andy G.	Hillbillies	Green Acre	Heroes	Heroes	C. Burnett	Perry Mason	Zone	

◂ = Program already in progress; **(N)** = New program/episode; ⚽ = Live sports event.
*PBS programming varies regionally. Check your local stations for programming availability.

	CENTRAL	12 AM	12:30	1 AM	1:30	2 AM	2:30	3 AM	3:30	4 AM	4:30	5 AM	5:30	6 AM	6:30	7 AM	7:30
	MOUNTAIN	11 PM	11:30	12 AM	12:30	1 AM	1:30	2 AM	2:30	3 AM	3:30	4 AM	4:30	5 AM	5:30	6 AM	6:30
HBO	HBO	◂The Mexican ★★› ('01) 'R'		(:40) **Borat: Cultural Learnings**				**District 9** ★★★› ('09) *Jason Cope* 'R'		**Hugo** ★★★› ('11, Adventure) 'PG'						(:10) **Incredible Hulk**	
	HBO2	◂TBA		(:15) **Predator** ★★★› ('87, Action) 'R'				**Predator 2** ★★ ('90, Science Fiction) 'R'		(4:55) **Daredevil** ★★ ('03) 'PG-13'				(:40) **Johnny Dangerously** ★★			
	HBOC	◂**Dom H**	(:25) **A Million Ways to Die in the West** ★★			(:21) Lil Rel Howery		(:22) **Crocodile Dundee** ★★★		**The Rugrats Movie** ★★ ('98) 'G'		(:20) **Zoom** ★› ('06) 'PG'					
	HBOF	◂**Pieces**	(:18) **Wild Hogs** ★› ('07) 'PG-13'	(1:58) **Jury Duty** ★› ('95) 'PG-13'				(:26) **Mr. Mom** ★★› ('83) 'PG'		K'garten	(:25) Happi	(5:52) Curi		(:17) Crash		(6:51) **Rock Dog** ★★	
	HBOS	◂**Black Adam** ★★› ('22) 'PG-13'		**The King's Man** ★★ ('21, Action) 'R'				(:45) **Step Up: All In** ★★ ('14, Drama) 'PG-13'		(:40) **Terms of Endearment** ★★★★ ('83) 'PG'							
	HBOZ	◂**Belfast**	(:37) **Wayne's World** ★★› ('92)			(:12) **College** ★ ('08, Comedy) *Drake Bell* 'NR'		(3:47) **Meet Spar**		(:11) **Scary Movie** ★★★ ('00) 'R'				(:40) **The Rocker** ★★› ('08)			
CINEMAX	MAX	◂**Lone Surv**	(:16) **Breach** ★★★ ('07) 'PG-13'			(:07) **Dark Blue** ★★› ('02, Crime Drama) 'R'				(:06) **Species** ★★ ('95, Science Fiction) 'R'				(5:55) **Rain Man** ★★★★ ('88, Drama) 'R'			
	MMAX	◂**Kick-Ass** ★★★ ('10, Action) 'R'		(:43) **Domino** ★★ ('05, Action) 'R'				(:13) **Danny Collins** ★★★ ('15) *Al Pacino* 'R'		**Overboard** ★★› ('87, Comedy) 'PG'						(6:53) **The Sapphires**	
	AMAX	◂**Total Recall** ★★★		(12:48) **The Possession** ★★ ('12)		(:21) **The Descent** ★★★ ('05) 'R'		**Bulletproof Monk** ★★ ('03)				(:44) **Cobra** ★ ('86, Action) 'R'				(:11) **Bullet to Head**	
	5MAX	◂**Black Sheep** ★›		**Narc** ★★★ ('02, Crime Drama) *Ray Liotta* 'R'				(2:47) **Brooklyn's Finest** ★★ ('09) 'R'		**The Turning Point** ★★★ ('77, Drama) 'PG'						**The First Wives Club**	
	MVMAX	◂**Finding Forrester** ★★★ ('00)		(:21) **Children-Corn**		(:43) **Defiance** ★★› ('08, Historical Drama) 'R'				**Young Frankenstein** ★★★★ ('74) 'PG'						(6:46) **Fat Albert** ★★	
	OMAX	◂**Secret in Eyes**		(:10) **Beautiful Creatures** ★★› ('13) 'PG-13'				(:15) **Limbo** ★★★› ('20, Comedy-Drama) 'R'		**Murphy's Law** ★ ('86) 'R'				(:41) **Erased** ★› ('12, Action) 'R'			
	THMAX	◂**Lara Croft**	**Lara Croft Tomb Raider: Cradle of Life**			**Children of the Corn IV**				(3:57) **Indecent Proposal** ★★› ('93) 'R'				(5:54) **Pacific Rim** ★★★ ('13) 'PG-13'			
SHOWTIME/TMC	SHO	◂**Everything Everywhere**			**X** ★★★ ('22, Horror) *Mia Goth* 'R'			(:20) **The Dictator** ('12)		(:45) Cypress Hill: Insane in the Brain				(:15) **The Contractor** ★★ ('22, Action) 'R'			
	SHO2	◂**Breaking** ★★› ('22)		**Erotic Couture** ('22) 'NR'				**Snake Eyes** ★› ('98) 'R'		(:10) **American Graffiti** ★★★★ ('73) 'PG'				**The Elephant Man** ★★★› ('80) 'PG'			
	SHOBET	◂**Richard Pryor**		**Burn Mother…ker, Burn!** ('17)				(:40) **Givers of Death** ('20, Science Fiction) 'R'		**It Comes at Night** ★★★ ('17)				**Disgraced** ('17, Documentary) 'NR'			
	SHOF	◂**Benny**	**The Beautician and the Beast** ★★ ('97)					(:20) **The Challenger** ('15) 'PG-13'		**Love Means Zero** ('17) 'NR'		Hoops U				Perfect in '76	
	SHON	◂**Afflicted**	**Student Body** ('22, Horror) 'NR'			**Sacrifice** ('20, Horror) 'NR'				**The Survivalist** ('21, Action) 'R'		B': The Sound and Fury of Rick James				**Freedom Writers** ('07)	
	SHOS	◂**Terminatr**	TBA		**Fresh** ★★★ ('94, Drama) *Sean Nelson* 'R'					**Holler** ('20, Drama) 'R'		**The Naked Gun: Police Squad**		(:25) **Hotel Artemis** ★★› ('18) 'R'			
	SHOWN	**Mother of George** ★★★ ('13, Drama) 'R'				Funny Women of a Certain Age				**Elizabeth: A Portrait in Part(s)**		**The House of Mirth** ★★› ('00) 'PG'				(:15) **The Dry** ('20) 'R'	
	SHOX	◂**Killer Joe**	(:45) **Swipe Right for Sex** ('21, Adult) 'NR'			(:20) **Becky** ('20, Action) 'R'				**Dirty Tricks** ('21, Documentary) 'NR'		(:40) Assault in the Ring Boxing.				**McEnroe** ('22) 'NR'	
	TMC	◂**Like Water**	**Love Spreads** ('20, Comedy) 'NR'			(:10) **The Exception** ('16, Historical Drama) 'R'				**Mob Town** ('19, Crime Drama) 'R'		**Beyond the Law** ('19, Action) 'NR'				**Martin Eden** ('19) 'NR'	
STARZ	STARZ	◂**Thor: The Dark World** ★★›			(:41) **Death Race 2** ('10, Action) *Luke Goss* 'R'			(:25) **Better Living Through**		**A Better Life** ★★★ ('11) 'PG-13'				(:41) **A Dog's Way Home** ★★›			
	STRZCI	◂**Dear White People** 'R'		(12:53) **Nine Days** ('20, Fantasy) *Zazie Beetz* 'R'				(2:58) **100 Streets** ('16, Drama) 'NR'		**Frankie & Alice** ★★ ('10, Drama) 'R'				(:16) **The New Daughter** ★› ('09)			
	STRZCO	◂**Freaks of Nature** ('15)		(:13) **April Fool's Day** ★★ ('86) 'R'				(:44) **Bebe's Kids** ★★› ('92)		(3:59) **Destination Wedding** ★★		(:27) **Why Did I Get Married Too?**				**Youth Rev**	
	STRZED	◂**The Equalizer** ★★› ('14) 'R'			(:43) BMF *Homecoming*			(:40) **Jockey** ★★★ ('21, Drama) 'R'				(:20) **Love, Weddings**		(5:59) **A Beautiful Day in the Neighborhood**			
	STRZIB	◂BMF	**Where's the Money** ('17) 'R'			**Head Count** ('18, Horror) 'NR'		(:39) **Die Hard** ★★★› ('88, Action) *Bruce Willis* 'R'						(5:54) **Same Kind of Different as Me** ★★			
	STRZKF	◂**The Wolf and the Lion** ('21) 'PG'		(:27) **Dreambuilders** ('20) 'NR'				(2:48) **Wings: Sky**		(:11) **Night at the Museum: Smithsonian**				(5:57) Pit ...	(:20) Pit ...	(:06) Pit ...	(:29) **Dream**
STARZ ENCORE	ENCORE	◂**The Benefactor** ('15, Drama) 'NR'		(:18) **To Decadence**				(:20) **A Mouthful of Air** ★★› 'R'		(:09) **Bent** ('18, Crime Drama) *Karl Urban* 'R'				(5:49) **Small Time** ★★› ('14) 'R'		(:26) **Heav**	
	EACTN	◂**Way of the Dragon**		(12:58) **Rise of the Planet of the Apes** ★★★				(2:47) **Day Watch** ★★★ ('06, Horror) 'R'		**Death Wish 4: The Crackdown** ★› ('87)						(6:47) **Hero Academia**	
	ECLASS	◂**Phantoms** ★★ ('98)		(:10) **Lovelace** ★★› ('13) 'R'				(:45) **Concussion** ★★› ('15, Drama) *Will Smith* 'PG-13'		(4:50) **The Mountain Men** ★ ('80)				**The Janky Promoters** ★› 'R'			
	EBLACK	◂**I Think**	**The Longest Yard** ★★★› ('74) 'R'					(:36) **Death of a Telemarketer** ('20)		(:06) **Maurice Hines: Bring Back**		(:40) **A Huey P. Newton Story** ('01)				(:13) **The Longest Yard**	
	EFAMLY	◂**Hero**	(:28) **Mrs. Doubtfire** ★★★ ('93) 'PG'			**The Sandlot 2** ('05) 'PG'				(:13) Pit ...		(:36) **Moms' Night Out** ★› ('14) 'PG'				(:16) **Mrs. Doubtfire** ★★★ ('93)	
	ESUSP	**Dracula III: Legacy** ('05)			(:38) **Derailed** ★★ ('05, Suspense) *Clive Owen*			**Pandorum** ★★ ('09, Science Fiction)						(:25) **Planet of the Apes** ★★ ('01) *Tim Roth*			(:28) **Essex**
	EWESTN	**Stagecoach** ★★ ('66, Western) 'NR'				(1:59) **Brimstone** ★★ ('16, Western) *Dakota Fanning* 'R'						(:29) **True Story-Jess**			Wagon Train		(6:53) The Virginian
MGM	MGM+	(:10) **A Fish Called Wanda** ★★★ ('88)				Godfather of Harlem		Murf the Surf		(3:50) **Vertical Limit** ★★› ('00, Suspense)				(5:55) **Judgment at Nuremberg** ★★★★			
	MGMMAR	◂**RoboCop** ★★★› ('87)				(:25) **To Catch a Thief** ★★★›				(:15) **The Doors** ★★★ ('91, Biography) *Val Kilmer*				(:40) **Prophecy** ★› ('79, Science Fiction)			(:25) **Norm**
	MGMHT	◂**Labor Day** ★★›		(12:55) **The Single Moms Club** ★★ ('14)				(2:50) **Moonlight and Valentino**		**Father of the Bride** ★★★				(:10) **2 Days in the Valley** ★★ ('96)			
	CENTRAL	12 AM	12:30	1 AM	1:30	2 AM	2:30	3 AM	3:30	4 AM	4:30	5 AM	5:30	6 AM	6:30	7 AM	7:30
	MOUNTAIN	11 PM	11:30	12 AM	12:30	1 AM	1:30	2 AM	2:30	3 AM	3:30	4 AM	4:30	5 AM	5:30	6 AM	6:30
	A&E	Neighbor.	Neighbor.	Neighbor.	Neighbor.	Neighbor.	Neighbor.	Paid Programs						Parking	Parking	Parking	Parking
	AHC	Evolution of Evil		Evolution of Evil		Evolution of Evil		Evolution of Evil		Project Nazi		Ultimate Warfare		Ultimate Warfare		Ultimate Warfare	
	AMC	◂**U.S. Marshals** ★★ ('98, Action)				(:10) Fear the Walking Dead *Buried*		(:17) Fear the Walking		(:23) Stoog		Paid Programs					
	APL	Yellowstone Wardens		Yellowstone Wardens		Yellowstone Wardens		Lone Star Law		Lone Star Law		Dogs 101		Secret Life-Zoo		The Zoo	
	AXSTV	◂Mötley Crüe - The End				Drinking	Drinking	Paid Programs								REO Speedwagon	
	BBCA	Bones		Bones		**The Truman Show** ★★★› ('98) *Jim Carrey*				(:15) Stoog	(:45) Stoog	Star Trek: Next		Star Trek: Next		**Mortal Kombat:**	
	BET	Martin	Martin	Martin	Martin	Prince	Prince	Browns	Browns	Browns	Browns	Browns	Browns	Browns	Browns	Live Single	Live Single
	C&I	Crime 360 *Killing Spree*		Crime 360		Crime 360 *Full House*		Crime 360 *Senseless*		Crime 360 *Killing Field*		Paid Programs				American Justice	
	CMT	Gold Girls	Gold Girls	Gold Girls	Gold Girls	CMT Music		CMT Music		CMT Music		CMT Music		CMT Music		CMT Music	
	CNBC	American Greed		Dateline		Dateline		Street Signs **(N)** (L)		Worldwide Exchange **(N)** (L)		Squawk Box **(N)** (L)					
	CNN	CNN Tonight		CNN Tonight		CNN Tonight		CNN Newsroom Live **(N)** (L)		Early Start C. (L)		CNN This Morning **(N)** (L)		CNN This Morning **(N)** (L)		CNN This Morning **(N)** (L)	
	COM	(:15) The Daily Show		South Park	South Park	South Park	South Park	South Park	South Park	Paid Programs				Brooklyn	Brooklyn	Futurama	Futurama
	COOK	Man, Food	Man, Food	No Reservation		No Reservation		Paid Programs						Symon's	Symon's	Cheap Eats	Cheap Eats
	DISC	◂Bering Sea Gold		Bering Sea Gold				Deadliest Catch		Deadliest Catch		Moonshiners: Whiskey		Moonshiners: Whiskey		Moonshiners: Whiskey	
	DISN	Jessie	Jessie	Liv-Mad.	Liv-Mad.	Austin	Austin	Jessie	Jessie	Ladybug	Ladybug	Mickey	Bluey	Bluey	Mira, Royal Detective		
	DLC	I Was Impaled		I Was Impaled		I Was Impaled		My 600-Lb. Life *Kirsten's Story*				Baby Story	Baby Story	Baby Story	Baby Story	Secretly Pregnant	
	ESPN	SportsCenter (L)		SportsCenter (L)		SportsCenter		SportsCenter		SportsCenter		SportsCenter		SportsCenter (L)		Get Up (L)	
	ESPN2	◂ESPN Documentaries		Around	Interruption	UFC Archival		UFC Archival		UFC Archival		Keyshawn, JWill and Max (L)				SportsCenter (L)	
	EWTN	Mother Angelica Live		News	The	(:15) Papal Audience		(:15) Cliffo	Heresies	Dominican	Behold	Theology	The Miracle	St. Michael	Rosary	Daily Mass **(N)**	
	FLIX	**Night Catches Us** ★★★ ('10)			**Match Point** ★★★ ('05, Drama)				**Top Secret!** ★★› ('84)			**Reefer Madness**			(:15) **Depeche Mode 101** ★★› ('89)		

Not all networks are available in all areas.

CENTRAL	12 AM	12:30	1 AM	1:30	2 AM	2:30	3 AM	3:30	4 AM	4:30	5 AM	5:30	6 AM	6:30	7 AM	7:30
MOUNTAIN	11 PM	11:30	12 AM	12:30	1 AM	1:30	2 AM	2:30	3 AM	3:30	4 AM	4:30	5 AM	5:30	6 AM	6:30
FNC	Tucker Carlson Tonight		Hannity		The Ingraham Angle		FOX & Friends First **(N)** (L)		FOX & Friends First **(N)** (L)		FOX and Friends **(N)** (L)		FOX and Friends **(N)** (L)		FOX and Friends **(N)** (L)	
FOOD	Chopped		Chopped		Chopped		The Julia Child		Paid Programs						Giada	Giada
FREFM	The Office	The Office	Paid Programs		The 700 Club		Paid Programs						black-ish	black-ish	black-ish	black-ish
FS1	**They Fight** ('18, Documentary)		Magnify Presents: Shot in the Dark		WWE Friday Night SmackDown						Undisputed		The Carton Show (L)			
FX	**Final Score** ('18, Action) *Martyn Ford*				Paid Programs								Mom	Mom	Mom	Mom
FXM	◂**Miss Bala**	(:20) **Miss Bala** ★› ('19, Action)			(:15) **Peeper** ★★› ('75, Comedy)			(:45) **Dressed to Kill** ★★› ('41)			**The Robe** ★★★ ('53, Historical Drama)				(:15) **The Story of Ruth**	
FXX	Futurama	Futurama	Archer	Archer	Archer	Archer	Paid Programs						**Alien: Covenant** ★★› ('17, Science Fiction)			
GMSHW	America	America	Puzzler	FamFeud	FamFeud	FamFeud	Paid Programs						Funny You	Funny You	Tug	Catch 21
GOLF	◂Golf's Greatest Rounds		PGA TOUR	PGA TOUR	Paid Programs				Golf Central		Golf Central		Ladies Golf			
HALL	Frasier	Frasier	Frasier	Frasier	Frasier	Frasier	Cheers	Cheers	Reba	Reba	Reba	Reba	Reba	Reba	Reba	Reba
HALLMV	◂Aurora Teagarden		Murder, She Wrote		Murder, She Wrote		Murder, She Wrote		Monk		Monk		Psych *He Dead*		Psych *High Noon-ish*	
HGTV	Hunters	Hunt Intl	Hunters	Hunt Intl	Fixer to Fabulous		Fixer to Fabulous		Fixer to Fabulous		Home Town		Home Town		Home Town	
HIST	Curse-Island		(:06) Greatest Heists		Curse-Island		Paid Programs				Amazing	Jeremiah	A Distant Shore		After Jackie	
HSN	Beekman 1802 Beauty **(N)**		The Beauty Spy **(N)**		A. Lessman Vitamins		The Beauty Spy **(N)**		Best of HSN **(N)**		The Beauty Spy **(N)**		HSN Today		HSN Today	
ID	Body Cam		Body Cam *Catch Me!*		Calls From the Inside		The Killer Beside Me		The Killer Beside Me		A Time to Kill		A Time to Kill		A Time to Kill	
IFC	Scrubs	Scrubs	Scrubs	Scrubs	Scrubs	Scrubs	Scrubs	Scrubs	Scrubs	Scrubs	Scrubs	Scrubs	Scrubs	Scrubs	Scrubs	Scrubs
INSP	Wagon Train		Wagon Train		The High Chaparral		Campmeeting		Campmeeting		Campmeeting		Gunsmoke		The Virginian	
LIFE	Rizzoli & Isles		Rizzoli & Isles		Rizzoli & Isles		Paid Programs				Creflo	Robison	Joyce M.	TBA	The Closer	
LMN	◂**Big Lies-Town**		**Disappearance in Yellowstone** ('22, Drama)				Paid Programs				**Fab Five: The Texas Cheerleader Scandal**				**Death-Cheer.**	
MAGN	Restoration Road- Clint		Building Off the Grid		Building Off the Grid		Salvage	Salvage	Salvage	Salvage	Barnwood Builders		Lakefront Bargain Hunt		Lakefront Bargain Hunt	
MOTOR	Car Issues	Car Issues	Bitchin' Rides		Faster With Finnegan		Texas Metal		Garage Squad		Wrench'd		Iron Resurrection		Bitchin' Rides	
MPLEX	**Death Defying Acts** ★★			(:41) **A Mouse Tale** ('15, Children's)		(:14) **Two by Two: Overboard!**				(:41) **Little Sorcerer** ('21, Children's)			(:13) **Hoodwinked Too**			(:41) **Cutth**
MSNBC	The Last Word With		11th Hour		All In With Chris Hayes		Alex Wagner Tonight		Way Too Early (L)		Morning Joe **(N)** (L)					
NATGEO	Toughest Days on Earth		Life Below		Life Below		Life Below		Life Below		Paid Programs					
NGWLD	The Incredible Dr. Pol		The Incredible Dr. Pol		Paid Programs								Secrets of the Zoo		Secrets of the Zoo	
OWN	◂Insecure	Food	All Rise *Trouble Man*		All Rise		Dr. Phil		Dr. Phil		Dr. Phil		Dr. Phil		Dr. Phil	
OXYG	The Real Murders of Atlanta				Dateline		Dateline		Dateline		Buried in the Backyard		Buried in the Backyard		Final Moments	
PARMT	**Grease** ★★★ ('78, Musical) *John Travolta*					The Office	Paid Programs						Bar Rescue		Bar Rescue	
POP	NCIS: New Orleans		FBI		FBI		FBI		Goldbergs	Goldbergs	Ghost Whisperer		Ghost Whisperer		Ghost Whisperer	
QVC	Shopping		Shopping		Shopping		Shopping		Shopping		Shopping		Shopping		Shopping	
SCI	Forbidden History		Forbidden History		Mysteries of		Mysteries of		Mysteries of		Unexplained Files		Unexplained Files		Universe Works	
SMITH	Air Disasters		Air Disasters		Mighty Planes		Mighty Planes *Skibirds*		Mighty Planes		Aerial America		Aerial America *Florida*		Aerial America *Georgia*	
SONY	◂**Earth vs. the Flying Saucers** ('56)		(:20) **They Rode West** ★★› ('54)				(2:55) **The Caller** ('11, Mystery)			**Meeting Evil** ★› ('11)			(:10) Planet		**The Da Vinci Code** ★★›	
SUND	Columbo			(:45) Columbo				Andy G.	Andy G.	Andy G.	Andy G.	Andy G.	Andy G.	Andy G.	Andy G.	Andy G.
SYFY	◂Movie				**Cell** ★› ('16, Horror) *John Cusack*				Twi. Zone	Twi. Zone	The Twilight Zone		Twi. Zone	Twi. Zone	Twi. Zone	Twi. Zone
TBN	Sekulow	Christine	Jewish	Praying	Praise		Christine	Max	Jackson	S. Furtick	Joyce M.	Wommack	Turning	Prince	R. Jeffress	Joyce M.
TBS	George	George	George		**The Replacements** ★★› ('00, Comedy) *Keanu Reeves*				Matters	Matters	Matters	George	George	George	George	George
TCM	**Monkey Business** ★★★ ('52)			(:45) **What's Up, Doc?** ★★★› ('72, Comedy)				**The Automat** ('21, Documentary)			**New Moon** ★› ('30, Musical)			**The Girl of the Golden West** ('38)		
TLC	1000-Lb. Sisters		I Am Jazz *GOAT*		Extreme Sisters		Welcome to Plathville		Welcome to Plathville		TBA		Extreme Sisters		Extreme Sisters	
TNT	NCIS: New Orleans		NCIS: New Orleans		NCIS: New Orleans		NCIS: New Orleans		NCIS: New Orleans		Charmed		Charmed		Charmed	
TRU	◂**The Wedding Singer**		Jokes	Jokes	Jokes	Jokes	Paid Programs							Hack	Hack	Hack
TRAVEL	Most Terrifying Places		Most Terrifying Places		Most Terrifying Places		Paid Programs								Unexplained: C	
TVLAND	King	King	Raymond	Raymond	Mom	Mom	Mom	Mom	Goldbergs	Goldbergs	Paid Programs		M*A*S*H	M*A*S*H	M*A*S*H	M*A*S*H
UNIV	Peregrina **(N)**		La rosa de Guadalupe		Vecinos	P. Luche	El gordo y la flaca		Nosotr.	Notici	Como dice el dicho		¡Despierta América! **(N)** (L)			
UP	Blue Bloods		Blue Bloods		Paid Programs					Jeremiah	Heartland		Heartland		Heartland	
USA	(:08) Chicago P.D.		(:08) Chicago P.D.		(:06) Law & Order: SVU		Law & Order: SVU		Law & Order: SVU		NCIS *Alleged*		NCIS *Shooter*		Law & Order: SVU	
WE	Law & Order *Tango*		Law & Order *Betrayal*		Law & Order		Mama June- Not to Hot		Paid Programs							

BROADCAST	12 AM	12:30	1 AM	1:30	2 AM	2:30	3 AM	3:30	4 AM	4:30	5 AM	5:30	6 AM	6:30	7 AM	7:30
ABC	Local Programs		ABC World News Now **(N)**				Morning	Morning	Morning	Morning	Morning	Morning	Local Programs		Good Morning America **(N)**	
CBS	◂Corden	Local Pro	CBS Overnight News **(N)**						CBS News	CBS News	CBS News	CBS News	Local Programs		CBS Mornings **(N)**	
FOX	Local Programs										Local Programs		Local Programs			
NBC	◂Meyers	(:37) NBC	(:12) Top Story With		Local Programs		Early Tdy		Local Programs				Local Programs		Today **(N)**	
CW	Local Programs										Local Programs		Local Programs			
PBS*	Fight the Power: How		Fight the Power: How		Antiques Roadshow		American Experience		Antiques Roadshow		Arthur	Odd	Molly	Almas	Wild Kratts	Curious
ANTENNA	Wings	Wings	Alice	Alice	Benson	Benson	Bunker	Bunker	Bewitched	Bewitched	Burns/Allen	Burns/Allen	Jack Benny	Jack Benny	Bachelor	Bachelor
COZI	Las Vegas		Las Vegas		3rd Rock	3rd Rock	Gimme	Gimme	Paid Programs		Highway to Heaven		Highway to Heaven		Quincy, M.E.	
H&I	Baywatch		Baywatch		NUMB3RS		Renegade		Restless	Lawman	Maverick		Wanted ...	Wanted ...	Have Gun	Have Gun
ION	Chicago Fire		Paid Programs					Les Feldick	Paid Programs		NCIS: New Orleans		NCIS: New Orleans		NCIS: New Orleans	
METV	Hitch.	Hitch.	Mannix		Cannon		Barnaby Jones		Patrol	Dragnet	Dragnet	Three Sons	Toon in With Me		Beaver	Beaver

◂ = Program already in progress; **(N)** = New program/episode; ♉ = Live sports event.
*PBS programming varies regionally. Check your local stations for programming availability.

	CENTRAL	8 AM	8:30	9 AM	9:30	10 AM	10:30	11 AM	11:30	12 PM	12:30	1 PM	1:30	2 PM	2:30	3 PM	3:30
	MOUNTAIN	7 AM	7:30	8 AM	8:30	9 AM	9:30	10 AM	10:30	11 AM	11:30	12 PM	12:30	1 PM	1:30	2 PM	2:30
HBO	HBO	‹The Incredible Hulk		Edge of Tomorrow ★★★ ('14) 'PG-13'				Tomorrow Never Dies ★★★ ('97) 'PG-13'				Armageddon ★★› ('98, Science Fiction) 'PG-13'				F9	
	HBO2	(:15) TBA				(9:50) Hitman's Wife			My Week With Marilyn ★★★			(:10) Notorious ★★› ('09, Biography) 'R'				(:15) Little Miss Sun	
	HBOC	‹Blended ★› ('14, Romance-Comedy) 'PG-13'				(9:47) Joe Versus the Volcano ('90)		DC League of Super-Pets ★★› ('22) 'PG'				Entour. ★★ ('15, Comedy) 'R'				(:16) War-	
	HBOF	‹Rock Dog	(:21) Good Boy! ★★ ('03) 'PG'			(9:49) Madagascar 2			(:19) Kung Fu Panda ★★★ ('08)			(12:51) Garfield ★★		(:12) Thunderstruck ('12, Children's) 'PG'			
	HBOS	‹Harriet ★★★ ('19, Biography) 'PG-13'				Room ★★★› ('15, Drama) 'R'				Birdman-Unexpected Virtue				Sliding Doors ★★ ('98)		(:45) Bride	
	HBOZ	‹Rocker	(:23) Shutter ★› ('08) 'PG-13'			(9:49) The Unborn ★› ('09)			(:17) Last Night in Soho ★★★			(:14) Let Me In ★★★ ('10, Horror) 'R'				(:10) What Lies Bnth	
CINEMAX	MAX	(:10) Miami Vice ★★› ('06, Crime Drama) *Jamie Foxx* 'R'				(:24) Abduction ★› ('11) 'PG-13'				(:11) What Happens in Vegas ★› ('08)				(1:50) Gravity ★★★› ('13)		(:22) Lucky	
	MMAX	‹Sapphires	The Stepford Wives ★★			What to Expect When You're Expecting				(11:55) My Baby's Daddy ★›			(:22) Getting Played ('05) 'PG-13'			(2:47) The Wash ★ 'R'	
	AMAX	‹Bullet	(:43) Shark Night 3D ★› ('11)			(:14) The Forever Purge ★★ ('21, Action) 'R'				(11:58) Let's Be Cops ★★ ('14) 'R'			(:43) The Haunting in Connecticut ★★ ('09)			(:26) Drop	
	5MAX	‹First Wives	(:43) The Heartbreak Kid ★★ ('07) 'R'				(:39) Suite Française ('14, Historical Drama) 'NR'			(:27) Disclosure ★★★ ('94, Suspense) 'R'				(:36) Iris ★★★ ('01, Drama) 'R'			
	MVMAX	‹Fat Albert	(:20) The Whole Ten Yards ★›			(9:59) Firestorm ★ ('98, Action) 'R'			(:28) No Country for Old Men ★★★› ('07)			Lara Croft: Tomb Raider ('01)				(:12) City by the Sea	
	OMAX	‹Erased 'R'	(:26) Only Lovers Left Alive ★★★ ('13) 'R'				Thunderball ★★★ ('65, Action) 'PG'				(:41) Little Man ★★ ('06, Comedy) 'PG-13'				(:19) Stephen King's Thinner ★★		
	THMAX	(:06) Clean and Sober ★★★ ('88, Drama) 'R'				(:10) Donnie Darko ★★★ ('01, Drama) 'R'				12 Rounds ★ ('09, Action) 'PG-13'				(1:52) The Fly ★★★› ('86) 'R'		(:28) Extra	
SHOWTIME/TMC	SHO	Patriot Games ★★★ ('92, Suspense) 'R'				Agent Game ('22, Action) 'R'			The Italian Job ★★★ ('03) 'PG-13'				A Love Song ('22, Drama) 'PG'			Tumbledown ★★›	
	SHO2	(:15) The Opposite of Sex ★★★ ('98) 'R'				Untamed Heart ★★★ ('93)			(:45) Club Cumming-Queer Comedy			Gladiator ★★★› ('00, Historical Drama) 'R'				Bever	
	SHOBET	Quiet Storm: The Ron Artest Story ('19) 'NR'				Imagine That ★★ ('09, Children's) 'PG'				Losing Isaiah ★★★ ('95, Drama) 'R'				Madeline's Madeline ('18) 'NR'		Night	
	SHOF	Spotli	(:25) Saving Flora ('18) 'NR'			A Wonderful Time of the Year			Ski Patrol ★› ('90, Comedy) 'PG'			(:15) The Nanny Diaries ★★ ('07) 'PG-13'				Dreamer: True Story	
	SHON	‹Freedom Writers ('07)		20th Century Women ★★★ ('16) 'R'				American Hangman ('19)			(:45) Broken Diamonds ('21) *Ben Platt* 'PG-13'			Zeroville ('19, Comedy) 'R'			
	SHOS	Twilight ★★› ('08, Romance) 'PG-13'				The Twilight Saga: New Moon ★★›				(:15) The Twilight Saga: Eclipse ★★› ('10) 'PG-13'				Twilight Saga: Breaking Dawn			
	SHOWN	‹The Dry ('20) 'R'		(:15) Spotli		Mr. Malcolm's List ★★★ ('22) 'PG'				Lamb ★★★ ('21, Horror) *Noomi Rapace* 'R'			Rhapsody of Love ('21) 'NR'			(:15) Hello I Must	
	SHOX	‹McEnroe ('22) 'NR'		Passion Play: Russell Westbrook			(:45) The Last Castle ★★› ('01, Suspense) 'R'					The Sum of All Fears ★★★ ('02) 'PG-13'				Black Snake	
	TMC	‹Martin Eden ('19) 'NR'		(:10) Surge ('20, Suspense) *Ben Whishaw* 'NR'				Time Now ('21, Suspense) 'NR'			The Stranger in Our Bed ('22)			The Bling Ring ★★★ ('13) 'R'		Vamp Acd	
STARZ	STARZ	‹Dog		(:20) Here Today ★★ ('21) 'PG-13'			(:20) Little Women ★★★› ('19, Drama) 'PG'				(:38) The Intruder ★› ('19, Suspense) 'PG-13'				(:24) Thor: The Dark World ★★›		
	STRZCI	An Unfinished Life ★★› ('05) 'PG-13'				(9:54) Jayne Mansfield's Car ★★ ('12) 'R'				(11:57) David Crosby: Remember			Nine Days ('20, Fantasy) *Winston Duke* 'R'			(:36) Song	
	STRZCO	‹Youth in Revolt ('09)		Tyler Perry's Madea Goes to Jail ★★				(10:47) Bebe's Kids		Why Did I Get Married Too?				Jingle All the Way ★★ ('96)		(:37) Simpl	
	STRZED	‹The Remaining ★★› ('14)				(:20) Death Race 3 ('12, Action) 'R'			(:07) The Equalizer 2 ★★ ('18, Action) 'R'			(:10) Jockey ★★★ ('21, Drama) 'R'			(2:47) BMF	(:44) Equal	
	STRZIB	‹The Holly ('22, Documentary) 'NR'				(:41) Where's the Money ('17) 'R'			(:09) BMF *Homecoming*	The Hit ('22, Action) *Reggie Currelley* 'NR'				(1:50) Death Race ★★ ('08) 'R'		(:37) Boyz	
	STRZKF	‹Dreambuilders ('20)		(8:50) Million Dollar Arm ★★› ('14)					(10:55) Wings: Sky Force Heroes		(:18) Night at the Museum			Dreambuilders ('20, Children's)		(:25) Ice	
STARZ ENCORE	ENCORE	‹Heaven Is for Real		(:09) Oz the Great and Powerful ★★› ('13) 'PG'				(:23) Escape Room ★★ ('19)				(:06) MacGruber ★★› ('10) 'R'		(:40) Broken Arrow ★★ ('96) 'R'			
	EACTN	‹My Hero	Rise of the Planet of the Apes ★★★				(:22) A Perfect Getaway ★★›			Way of the Dragon ★★›			(:44) Colombiana ★★ ('11, Action) 'PG-13'			Gate	
	ECLASS	Dragonfly ★★ ('02, Suspense) 'PG-13'				(9:46) Miss Potter ★★› ('06) 'PG'			(:21) Amelia ★★ ('09) 'PG'			(:15) That Thing You Do! ★★★ ('96) 'PG'				Ex-Girlfriend	
	EBLACK	‹The Longest Yard ★★★› ('74)				(:17) Alien ★★★★ ('79, Science Fiction) 'R'			(:16) Aliens ★★★★ ('86, Science Fiction) 'R'					(:36) Alien 3 ★★ ('92, Science Fiction) 'R'		Longe	
	EFAMLY	‹Doubtfire	(:22) Cattle Hill ('18)			(:29) Thomas-Magic Railroad			(10:56) The Sandlot 2 ('05) 'PG'			Arthur and the Invisibles ★★ ('06) 'PG'				(:20) Mrs. Doubtfire ★★★ ('93)	
	ESUSP	‹Essex Boys ★★ ('00)		(:13) Gangs of New York ★★★› ('02, Historical Drama)						Green Zone ★★› ('10, Action)				(1:59) Lesbian Vampire Killers ('09)		(:28) Frida	
	EWESTN	(:12) Laramie *Ladies Day*		Desolation Canyon ★★ ('06)			(:25) The Proud Ones ★★★ ('56)			Cheyenne Takes Over		The Deputy	(:27) Wante	(1:54) Wagon Train		(2:46) Lara	(:37) Lawm
MGM	MGM+	‹Judgment-Nur.		(8:55) Torn Hearts ('22, Horror)			Paranormal Activity ★★★			Paranormal Activity 2 ★★›			(:40) Paranormal Activity 3 ★★›			Paranormal 4	
	MGMMAR	‹Norm of the North		Run Silent, Run Deep ★★★			Red River ★★★★ ('48, Western) *John Wayne*					(12:50) Hang 'Em High ★★› ('68, Western)				(2:50) Liberty Valance	
	MGMHT	‹Labor Day ★★› ('13, Romance) *Kate Winslet*				(9:50) Waiting to Exhale ★★★ ('95)				(11:55) This is Christmas ('22) *Alfred Enoch*				(1:50) Noah ★★★ ('14, Historical Drama)			

	CENTRAL	8 AM	8:30	9 AM	9:30	10 AM	10:30	11 AM	11:30	12 PM	12:30	1 PM	1:30	2 PM	2:30	3 PM	3:30
	MOUNTAIN	7 AM	7:30	8 AM	8:30	9 AM	9:30	10 AM	10:30	11 AM	11:30	12 PM	12:30	1 PM	1:30	2 PM	2:30
	A&E	Parking	Parking	TBA	TBA	TBA	TBA	TBA	TBA	TBA	TBA	TBA	TBA	TBA		TBA	
	AHC	Ultimate Warfare		Bullet Points		Bullet Points		Evolution of Evil		Evolution of Evil		Evolution of Evil		Evolution of Evil		Nazi Death Squads	
	AMC	Stooges	Stooges	In the Line of Fire ★★★ ('93, Suspense) *Clint Eastwood*				(:45) Vice ★★★› ('18, Biography) *Christian Bale, Amy Adams*							(:45) Godzilla ★★ ('98)		
	APL	I Was Prey		Monsters Inside Me		Dr. Jeff: RMV		Tanked		Tanked		Pit Bulls and Parolees		Pit Bulls and Parolees		Jeremy Wade	
	AXSTV	Rock Legends		Classic Albums		Wahlburgers		Wahlburgers		Music's	Music's	Ozzy & Jack's		Ozzy & Jack's		Trisha Yearwood	
	BBCA	‹Mortal Kombat:		Bones		Bones		Bones		Bones		Bones		Bones		Bones	
	BET	Live Single	Martin	Martin	Martin	black-ish	black-ish	Martin	Martin	Martin	Martin	Martin	Martin	Payne	Payne	Payne	Payne
	C&I	American Justice		The Interrogators		The Interrogators		The Interrogators		The Interrogators		The Interrogators		Nightwatch *Lifeline*		Nightwatch	
	CMT	Roseanne	Roseanne	Roseanne	Roseanne	Roseanne	Roseanne	Mike	Mike	Mike	Mike	King	King	King	King	King	King
	CNBC	Squawk on the Street **(N)** (L)				TechCheck **(N)** (L)		Fast Money Halftime (L)		The Exchange **(N)** (L)		Power Lunch **(N)** (L)		Closing Bell **(N)** (L)		Closing Bell: Overtime	
	CNN	CNN Newsroom **(N)** (L)		CNN Newsroom **(N)** (L)		At This Hour-Kate (L)		Ins. Politics (L)		CNN Newsroom (L)		CNN Newsroom **(N)** (L)		CNN Newsroom **(N)** (L)		Jake Tapper (L)	
	COM	South Park	South Park	South Park	South Park	(:15) South Park		South Park	South Park	South Park	South Park	South Park	South Park	South Park	South Park	South Park	South Park
	COOK	Cheap Eats	Cheap Eats	Yum-Yum	Yum-Yum	Food Paradise		Food Paradise		Bizarre	Delicious	Delicious	Delicious	Delicious	Delicious	Man's Greatest Food	
	DISC	Homestead Rescue		Homestead Rescue		Homestead Rescue		Homestead Rescue		Master Distiller		Master Distiller		Master Distiller		Moonshiners	
	DISN	‹Mira, Royal Detective		Ladybug	Ladybug	Ladybug	Ladybug	Big City	Big City	Big City	Big City	Raven	Raven	Bunk'd	Bunk'd	Bunk'd	Jessie
	DLC	Monsters Inside Me		Monsters Inside Me		Monsters Inside Me		Mystery Diagnosis		Mystery Diagnosis		Mystery Diagnosis		Mystery Diagnosis		Vegas ER	
	ESPN	‹Get Up (L)		First Take (L)				SportsCenter (L)		SportsCenter (L)		This Just In (L)		NBA Today (L)		NFL Live (L)	
	ESPN2	SportsCenter (L)		Get Up				First Take				SportsCenter		This Just In		This Just In	Wager
	EWTN	(:15) Holy	(:45) Heave	Feasts	Holy Mass With the Blessing And			(:15) Mater	Lent	Women of	At Home	Fr. Spitzer's Universe		Chaplet	American Mystic - the		Living
	FLIX	‹Depeche	(:20) Clockwatchers ★★ ('97)			Dirty Work ★› ('98, Comedy)			(:25) Dazed and Confused ★★★			(:10) The Hanoi Hilton ★★ ('87, Drama) *Michael Moriarty*				(:20) Shoot	

Not all networks are available in all areas.

CENTRAL	8 AM	8:30	9 AM	9:30	10 AM	10:30	11 AM	11:30	12 PM	12:30	1 PM	1:30	2 PM	2:30	3 PM	3:30
MOUNTAIN	7 AM	7:30	8 AM	8:30	9 AM	9:30	10 AM	10:30	11 AM	11:30	12 PM	12:30	1 PM	1:30	2 PM	2:30
FNC	America's Newsroom		America's Newsroom		The Faulkner Focus (N) (L)		Outnumbered (N) (L)		America Reports (N) (L)		America Reports (N) (L)		The Story With Martha (L)		Your World W/ Cavuto (L)	
FOOD	Valerie's	Valerie's	Pioneer	Pioneer	Pioneer	Pioneer	Pioneer	Pioneer	Guy's Grocery Games		Guy's Grocery Games		Tournament of Champions			
FREFM	The 700 Club		700 Club	Simpsons	Simpsons	Simpsons	**Grown Ups 2** ★ ('13, Comedy) *Adam Sandler*				The Office	The Office	The Office	The Office	The Office	The Office
FS1	◂Carton	Skip and Shannon: Undisputed (L)					The Herd with Colin Cowherd (L)						First Things First (L)			Speak (L)
FX	**Breakthrough** ★★▸ ('19, Drama) *Chrissy Metz*				**Sweet Home Alabama** ★★ ('02, Romance-Comedy)						**The Proposal** ★★▸ ('09, Romance-Comedy)					**Iron Man**
FXM	◂**The Story of Ruth** ★★ ('60)		**Francis of Assisi** ★★★ ('61, Biography)				(:20) **Sodom and Gomorrah** ★★▸ ('63, Historical Drama)						**Fantasy Island** ★▸ ('20, Horror) *Michael Peña*			
FXX	◂**Alien**	**Underwater** ★★ ('20, Science Fiction)				Cleveland	Cleveland	Cleveland	Cleveland	Cleveland	King of Hill	King of Hill	King of Hill	King of Hill	King of Hill	King of Hill
GMSHW	Ma. Minds	Ma. Minds	Puzzler	Puzzler	America	America	Deal or No Deal		Match	Match	America	America	America	Puzzler	The $100,000 Pyramid	
GOLF	Ladies Golf				Lessons	PGA TOUR	Golf Today (L)				Golf Today				Golf Central (L)	
HALL	Gold Girls	Gold Girls	Gold Girls	Gold Girls	Gold Girls	Gold Girls	**Fit for a Prince** ('21, Romance-Comedy) 'TVG'				**Love in Glacier National: National Park**				**One Winter Weekend**	
HALLMV	Diagnosis Murder		Diagnosis Murder		Murder, She Wrote		Murder, She Wrote		Murder, She Wrote		Monk		Monk		Monk	
HGTV	Home Town		Home Town		Home Town		Home Town		Property Brothers		Property Brothers		Property Brothers		Property Brothers	
HIST	◂After Jackie		American Pickers		American Pickers		American Pickers		American Pickers		American Pickers		American Pickers		American Pickers	
HSN	Wake Up Beautiful		Wake Up Beautiful		Uncover Intimates		Doris Panos Jewelry		Daily Deals & Top Finds (N)		Sofft Footwear (N)		The Beauty Spy (N)		Uncover Intimates	
ID	See No Evil		See No Evil		See No Evil		See No Evil *Lock Up*		See No Evil		See No Evil		See No Evil *Fire Angel*		The Murder Tapes	
IFC	3's Comp.	3's Comp.	3's Comp.	3's Comp.	3's Comp.	3's Comp.	3's Comp.	3's Comp.	3's Comp.	3's Comp.	3's Comp.	3's Comp.	Raymond	Raymond	Raymond	Raymond
INSP	◂Virginian	Fargo	Gunsmoke *Miss Kitty*		Gunsmoke		Rawhide		Rawhide		Wagon Train		Wagon Train		Gunsmoke	Gunsmoke
LIFE	The Closer		The Closer		Major Crimes		Major Crimes		Major Crimes		Wife Swap		Wife Swap		Wife Swap	
LMN	◂**Death-Cheer.**		**The Secret Lives of Cheerleaders** ('19) 'TVPG'				**Webcam Cheerleaders** ('21, Suspense)				**Identity Theft of a Cheerleader** ('19) 'TVPG'				**Undercover C**	
MAGN	Lakefront Bargain Hunt		Mind for	Mind for	Time Fixer	Time Fixer	Time Fixer	Time Fixer	Time Fixer	Time Fixer	Restoring Galveston		Restoring Galveston		Restoring Galveston	
MOTOR	ToyMakerz		ToyMakerz		ToyMakerz		ToyMakerz		ToyMakerz		ToyMakerz		ToyMakerz		Iron Resurrection	
MPLEX	◂**Cutthroat Island** ★★ ('95, Adventure)				(9:46) **Death Defying Acts** ★★			(:24) **Four Kids and It** ('20, Fantasy)			(:15) **Little Sorcerer** ('21, Children's)				(2:47) **Bogus** ★★ ('96)	
MSNBC	◂Morning Joe **(N)** (L)		José Díaz-Balart (L)		MSNBC Reports **(N)** (L)		Andrea Mitchell Rep		Chris Jansing Reports		Katy Tur Reports **(N)** (L)		Hallie Jackson Report		Deadline: White Hous	
NATGEO	Alaska State Troopers		Alaska State Troopers		Alaska State Troopers		Alaska State Troopers		Alaska State Troopers		To Catch a Smuggler		To Catch a Smuggler		To Catch a Smuggler	
NGWLD	Secrets of the Zoo		Secrets of the Zoo		Secrets of the Zoo		Secrets of the Zoo		Secrets of the Zoo		Secrets of the Zoo		Zoo: Tampa		Zoo: Tampa	
OWN	Dr. Phil		Dr. Phil		Dr. Phil		Dr. Phil		Court	Court	Court	Court	Court	Court	20/20 on OWN	
OXYG	Final Moments		Final Moments		Killer Siblings		Killer Siblings		Killer Siblings		Dateline: Secrets		Dateline: Secrets		Dateline: Secrets	
PARMT	Bar Rescue		Bar Rescue		Bar Rescue		Law & Order		Law & Order		Law & Order		Law & Order		Two Men	Two Men
POP	ER		ER		ER		ER		ER		ER		House		House	
QVC	Shopping		Shopping		Shopping		Deals on the Daily		Shopping		Shopping		Gourmet Holiday			
SCI	Universe Works		Ancient Unexplained		Ancient Unexplained		Strange Evidence		Strange Evidence		Mysteries of		Mysteries of		Deadly Engineering	
SMITH	Seizing Justice		Cassius X: Becoming Ali				Air Disasters		Air Disasters *Cold Case*		Mighty Planes		Mighty Cruise Ships		Mighty Cruise Ships	
SONY	◂**The Da Vinci Code**		(:15) **Tarawa Beachhead** ★★				(:45) **Santa Fe** ★★▸ ('51, Western)				**Phantom Stagecoach** ★▸ ('57)		(1:55) **Gun Fury** ★★▸ ('53)			**Hard Man**
SUND	Andy G.	Andy G.	Andy G.	Andy G.	Andy G.	Andy G.	Andy G.	Andy G.	Criminal Minds		Criminal Minds		Criminal Minds		Criminal Minds	
SYFY	Twi. Zone	Twi. Zone	**Demonic** ('15, Horror) *Maria Bello, Frank Grillo*				Movie						**Harry Potter and Deathly Hallows**			
TBN	Creflo	Hagee Min	Joel Osteen	Jackson	S. Furtick	Jentezen	R. Jeffress	Robert	Joyce M.	Better Together		Wommack	The 700 Club		Turning	S. Furtick
TBS	Broke Girl	Broke Girl	Broke Girl	Broke Girl	Friends	Friends	Friends	Friends	Friends	Friends	Friends	Friends	Friends	Friends	Friends	Friends
TCM	◂**Girl-West**	(:45) **The Firefly** ★★▸ ('37, Musical) *Jeanette MacDonald*					**Naughty Marietta** ★★★▸ ('35)				**The Desert Song** ('43, Musical) *Dennis Morgan*				**The Student Prince**	
TLC	1000-Lb. Sisters		1000-Lb. Sisters		1000-Lb. Sisters		Hoarding: Buried Alive		Hoarding: Buried Alive		Hoarding: Buried Alive		1000-Lb. Best Friends		1000-Lb. Best Friends	
TNT	Charmed		Supernatural		Supernatural		Supernatural		Supernatural		Supernatural		Lucifer		Lucifer	
TRU	truTV Top Funniest		truTV Top Funniest		MythBusters		MythBusters *Cold Feet*		MythBusters		Jokes	Jokes	Jokes	Jokes	Jokes	Jokes
TRAVEL	Unexplained: C		Unexplained: C		Unexplained: C		Unexplained: C		Unexplained: C		Paranormal Ca		Paranormal Ca		Paranormal Ca	
TVLAND	M*A*S*H	M*A*S*H	M*A*S*H	M*A*S*H	Bonanza		Gunsmoke		Gunsmoke		Gunsmoke		Gunsmoke		Andy G.	Andy G.
UNIV	◂¡Despierta América! **(N)** (L)				Como dice el dicho **(N)**		Noticiero (L)	Nosotr.	Hoy **(N)**		Amor dividido **(N)**		La mexicana y el güero **(N)**		El gordo y la flaca **(N)** (L)	
UP	Highway to Heaven		Highway to Heaven		Touched by an Angel		Touched by an Angel		Gilmore Girls		Gilmore Girls		Gilmore Girls		Reba	Reba
USA	Law & Order: SVU		Law & Order: SVU		Law & Order: SVU		Law & Order: SVU		Law & Order: SVU		Law & Order: SVU		Law & Order: SVU		Law & Order: SVU	
WE	Paid Programs		NCIS *Silent Night*		NCIS *Caged*		NCIS *Broken Bird*		NCIS *Love & War*		NCIS *Deliverance*		NCIS *Bounce*		NCIS	

BROADCAST	8 AM	8:30	9 AM	9:30	10 AM	10:30	11 AM	11:30	12 PM	12:30	1 PM	1:30	2 PM	2:30	3 PM	3:30
ABC	◂Good Morning America **(N)**		Local Programs		The View **(N)**		Local Programs		GMA3-Need to Know		General Hospital **(N)**		Local Programs		Local Programs	
CBS	◂CBS Mornings **(N)**		Local Programs		The Price Is Right **(N)**		Local Pro	Young & Restless		Bold	UEFA Champ. Today		⚽ UEFA Champions League (L)			
FOX	Local Programs										Local Programs					
NBC	◂Today **(N)**		Today 3rd Hour **(N)**		Today-Hoda		Local Programs				NBC News Daily **(N)**		Local Programs			
CW	Local Programs												Local Programs		Local Programs	
PBS*	Tiger	Rosie	Sesame St.	Work It	Donkey	Pinkalicious	Elinor	Nature Cat	Elementary	Xavier	Chefs Life	Old House	The Green Planet		Dogs in Wild	
ANTENNA	Knows Best	Knows Best	Dennis	Dennis	Hazel	Hazel	Martian	Martian	Jeannie	Jeannie	Bewitched	Bewitched	That Girl	That Girl	Too Close	Too Close
COZI	Quincy, M.E.		Quincy, M.E.		Emergency!		Emergency!		Emergency! *Paperwork*		Monk		Monk		Monk	
H&I	Rawhide		The High Chaparral		Cheyenne		JAG		JAG		JAG		JAG		JAG	
ION	NCIS: New Orleans		NCIS: New Orleans		Blue Bloods *Pilot*		Blue Bloods *Samaritan*		Blue Bloods *Privilege*		Blue Bloods		Blue Bloods		Blue Bloods	
METV	Perry Mason		Matlock		In the Heat of Night		The Waltons		Gunsmoke		Bonanza		Rifleman	Rifleman	Wagon Train	

◂ = Program already in progress; **(N)** = New program/episode; ⚽ = Live sports event.
*PBS programming varies regionally. Check your local stations for programming availability.

	CENTRAL	4 PM	4:30	5 PM	5:30	6 PM	6:30	7 PM	7:30	8 PM	8:30	9 PM	9:30	10 PM	10:30	11 PM	11:30
	MOUNTAIN	3 PM	3:30	4 PM	4:30	5 PM	5:30	6 PM	6:30	7 PM	7:30	8 PM	8:30	9 PM	9:30	10 PM	10:30
HBO	HBO	‹F9 The Fast Saga ★★› ('21, Action) 'PG-13'				The Last of Us		The Last of Us		**The Silence of the Lambs** ★★★★ ('91) 'R'				**Hannibal** ★★› ('01, Suspense) 'R'			
	HBO2	‹Little Miss Sunshine		**The Lobster** ★★★› ('15) *Colin Farrell* 'R'				REAL Sports		C.B. Strike (Part 3 of 4)		Game		**Captain Phillips** ★★★› ('13, Docudrama) 'PG-13'			
	HBOC	‹The War of the Roses		(:13) **I Heart Huckabees** ★★› ('04) 'R'				**Slice** ('18, Horror) *Zazie Beetz* 'R'		(:23) **Never Goin' Back** ★★★ 'R'				(9:50) **The Cabin in the Woods** 'R'		(:25) **Piran**	
	HBOF	‹Yentl ★★★ ('83, Musical) 'PG'				**West Side Story** ★★★› ('21, Musical) 'PG-13'				(:37) **Fantastic Beasts: The Secrets of Dumbledore** ★★›						**Ender's Game** ★★›	
	HBOS	‹Bride Wars ★› ('09)		(:15) TBA		(5:55) **Hellboy** ★› ('19, Action) 'R'				The Last of Us **(N)**		TBA				Game	**Fools**
	HBOZ	‹What Lies Beneath ★★› ('00)				(:20) **Death on the Nile** ★★› ('22) 'PG-13'				(:27) **The Perfect Host** ★★› ('10)		**Wolf** ★★ ('21, Drama) 'R'				(:40) **Hollow Man** ★★ ('00) 'R'	
CINEMAX	MAX	‹Lucky You ★★ ('07) 'PG-13'				(:26) **Home Fries** ★★ ('98) 'PG-13'		**Moon** ★★★ ('09) 'R'				(:38) **Transcendence** ★★ ('14) 'PG-13'				(:38) **The Card Counter** ★★★ 'R'	
	MMAX	‹The Wash	(:25) **Killers** ★› ('10) 'PG-13'			(:06) **The Brothers Bloom** ★★› ('08) 'PG-13'				**Eight Legged Freaks** ★★› ('02)		(:40) **From Dusk Till Dawn** ★★› ('96) 'R'				(:28) **From**	
	AMAX	‹The Drop ★★★ 'R'		(:13) **Limitless** ★★› ('11, Suspense) 'PG-13'		(6:58) **Hunter Killer** ★★ ('18, Action) 'R'						**Live Free or Die Hard** ★★★ ('07) 'PG-13'				(:09) **Righteous Kill** 'R'	
	5MAX	(:07) **The Fault in Our Stars** ★★★ ('14)				(:13) **The Break-Up** ★★ ('06) 'PG-13'				**Fools Rush In** ★★ ('97) *Salma Hayek* 'PG-13'				(9:50) **Napoleon Dynamite** ★★★		(:25) **Boom**	
	MVMAX	‹City by the Sea ('02)		**Tyler Perry's Why Did I Get Married?** ★★›				**Night Owls** ('15) *Adam Pally* 'R'				**Once Upon a Time in Brooklyn** ★★ 'R'				(:29) **What's Eating Gilbert Grape**	
	OMAX	‹Army of One ('16, Comedy) 'R'		(:25) **10,000 B.C.** ★★ ('08)				(:15) **Species III** ★ ('04, Science Fiction) 'R'				(:07) **Snak**		(:22) **Fire With Fire** ('12, Action) 'R'		**Hotel Rwanda** ('04)	
	THMAX	‹Extraction ('15) 'R'		(4:51) **Anna** ★★ ('19, Action) *Sasha Luss* 'R'				(6:50) **The Delta Force** ★★ ('86, Action) 'R'				**Vampire in Brooklyn** ★★ ('95)				(:42) **The Lincoln Lawyer** ★★★	
SHOWTIME/TMC	SHO	‹Tumble	(:45) **The Holiday** ★★› ('06, Romance-Comedy) 'PG-13'					**Trading Places** ★★★ ('83, Comedy) 'R'				**The Queens of Comedy** ★★›				Your Honor *Part Sixteen*	**Pimp** ('18)
	SHO2	‹Beverly Hills Cop ★★★ ('84) 'R'		(:20) **Werewolves Within** ('21) 'R'				Movie				**True Grit** ★★★› ('10, Western) 'PG-13'				**People vs. Flnt**	
	SHOBET	‹Night Catches Us 'R'		**Breaking** ★★› ('22) 'PG-13'				Your Honor *Part Sixteen*		**Losing Isaiah** ★★★ ('95, Drama) 'R'				**Night Catches Us** ★★★ ('10)		**The Evers**	
	SHOF	‹Dreamer: True Story		**Fly Away Home** ★★★› ('96) 'PG'				**Igor** ★★ ('08, Children's) 'PG'		**Debunkers, Inc.** ('17) 'NR'				**Last Action Hero** ★★ ('93, Action) 'PG-13'			
	SHON	(:15) **Cut Bank** ('14, Suspense) *Teresa Palmer* 'R'				**Deadly Cuts** ('21, Comedy) 'NR'		**The Exchange** ('21, Comedy) 'NR'				**Billionaire Boys Club** ★› ('18) 'R'				**20th Century Women**	
	SHOS	‹Twilight	**The Twilight Saga: Breaking Dawn Part 2**			**The Dictator** ★★› ('12) 'R'		Murder in Big Horn		TBA				**The Reader** ★★★ ('08, Drama) 'R'			
	SHOWN	‹Hello I Must Be Going		**Mr. Malcolm's List** ★★★ ('22) 'PG'				**Driveways** ('19, Drama) 'NR'		**Ms. Purple** ('19, Drama) 'NR'				**Queen of the Morning Calm** ('19)		TBA	
	SHOX	‹Black Snake Moan 'R'		**The Fighter** ★★★› ('10, Drama) 'R'				**MVP** ('22, Drama) *Mo McRae, Nate Boyer* 'NR'				Boxing					
	TMC	‹Vampire Academy		(:15) **Four Rooms** ★› ('95, Drama) 'R'				**Wrong Turn** ('21, Horror) *Charlotte Vega* 'R'				**Crawlspace** ('22, Suspense) 'R'				**Sin City: A Dame to Kill For**	
STARZ	STARZ	‹Thor Dark	(:19) **Here Today** ★★ ('21) 'PG-13'				(:19) **Take Me Home Tonight** ★★			**Click** ★★› ('06, Comedy) 'PG-13'				(9:51) **Super Troopers** ★★ ('01)		(:36) **Movie**	
	STRZCI	‹The Song of Names ('19) 'PG-13'		**Blame** ('17, Drama) 'NR'				(:10) **An Unfinished Life** ★★› ('05) 'PG-13'				(8:59) **With/in** ('21, Drama) *Julianne Moore, Don Cheadle* 'NR'					
	STRZCO	‹Simply Irresistible ('99)	(:15) **Tyler Perry's Madea Goes to Jail** ★★					**Tyler Perry's Why Did I Get Married Too?**				**Bebe's Kids** ★★› ('92)				(:18) **The Slammin' Salmon** ★★	
	STRZED	‹The Equalizer ★★› ('14, Action) 'R'				(5:57) **The Equalizer 2** ★★ ('18, Action) 'R'				Party	Party	Party	Party	Party		**Spider-Man: Homecoming** ('17)	
	STRZIB	‹Boyz N the Hood ★★★› ('91)		**Fruitvale Station** ★★★›				BMF *Homecoming*		(7:57) **Die Hard** ★★★› ('88, Action) 'R'				(:12) **Lila & Eve** ★★ ('15, Suspense) 'R'			
	STRZKF	‹Ice Age: Dawn		**12 Mighty Orphans** ★★› ('21) 'PG-13'				(6:59) **Million Dollar Arm** ★★› ('14) 'PG'				**Night at the Museum: Smithsonian**				(10:50) **Early Man** ('18)	
STARZ ENCORE	ENCORE	‹Broken	**Fast Color** ('18, Science Fiction) 'PG-13'			(:17) **Heaven Is for Real** ★★›				**Escape Room** ★★ ('19) 'PG-13'		(:43) **Escape Room: Tournament**				(:15) **Supercool** ('21)	
	EACTN	‹The Gateway ('21) 'R'		(:09) **The November Man** ★★ ('14, Action) 'R'				**Rise of the Planet of the Apes** ★★★ ('11)				(8:47) **Bad Ass** ★★ ('12) 'R'				(:20) **Alice** ★★ ('22, Drama) 'R'	
	ECLASS	‹Super Ex	(:44) **Lovelace** ★★› ('13, Biography) 'R'			(:19) **Fargo** ★★★› ('96) 'R'				**Charlie's Angels** ('19, Action) 'PG-13'				**State of Play** ★★★ ('09) 'PG-13'			
	EBLACK	‹The Longest Yard ★★★› ('74)		(:38) **10 Items or Less** ★★› ('06)				**Alien** ★★★★ ('79, Science Fiction) 'R'				**Aliens** ★★★★ ('86, Science Fiction) *Carrie Henn* 'R'				(:20) **Alien**	
	EFAMLY	‹Doubtfire	(:26) **Thomas-Magic Railroad**			(5:53) **Cattle Hill** ('18)		**Arthur and the Invisibles** ★★				(:45) **The Eagle Huntress** ★★★›				(:13) **Thomas-Magic Railroad**	(:40) **Moms**
	ESUSP	‹Friday 13th-8				(:11) **Gangs of New York** ★★★› ('02, Historical Drama)				**Derailed** ★★ ('05, Suspense) *Clive Owen*				(9:55) **Green Zone** ★★› ('10, Action)			
	EWESTN	Fargo	Rifleman	(4:57) The Virginian				(:16) **Stagecoach** ★★ ('66) 'NR'				(:11) **A Man Called Sledge** ★★›		(:44) **The Hangman** ★★ ('59)		(:12) **The Quick Gun**	
MGM	MGM+	‹Paranml 4	**Paranorml-Marked**			Godfather of Harlem		**Smile** ★★★ ('22, Horror) *Sosie Bacon*				**Carrie** ★★★› ('76, Horror)				(:40) **Carrie** ★★› ('13, Horror)	
	MGMMAR	‹Liberty Valance		(4:55) **The Unforgiven** ★★★ ('60, Western)				**The Magnificent Seven** ★★★› ('60)				**Silverado** ★★★ ('85, Western) *Kevin Kline*					(:20) **True**
	MGMHT	(:10) **Transformers: Age of Extinction** ★★ ('14, Action) *Stanley Tucci*						**Teenage Mutant Ninja Turtles**				(:45) **Sonic the Hedgehog 2** ★★› ('22, Comedy)				(10:50) **Hercules** ('14)	
	CENTRAL	4 PM	4:30	5 PM	5:30	6 PM	6:30	7 PM	7:30	8 PM	8:30	9 PM	9:30	10 PM	10:30	11 PM	11:30
	MOUNTAIN	3 PM	3:30	4 PM	4:30	5 PM	5:30	6 PM	6:30	7 PM	7:30	8 PM	8:30	9 PM	9:30	10 PM	10:30
	A&E	The First 48		The First 48		The First 48		The First 48		The First 48		The First 48		The First 48		The First 48	
	AHC	Nazi Death Squads		Nazi Death Squads		Nazi Death Squads		Codes and Conspiracies		Codes and Conspiracies		Codes and Conspiracies		Codes and Conspiracies		Codes and Conspiracies	
	AMC	‹Godzilla ★★ ('98, Science Fiction)				(:45) **Arrival** ★★★› ('16, Science Fiction) *Amy Adams, Jeremy Renner*				**San Andreas** ★★› ('15, Action) *Dwayne Johnson*						(:15) **Walking Tall** ('04)	
	APL	Jeremy Wade		River Monsters		River Monsters		River Monsters		River Monsters		River Monsters		River Monsters		River Monsters	
	AXSTV	Hot Ones	Hot Ones	The Big Interview		Top Ten	Top Ten	Hot Ones **(N)**	Hot Ones **(N)**	Live From Artists Den		TBA		Hot Ones	Hot Ones	Live From Artists Den	
	BBCA	Bones		Bones *Judas on a Pole*		Bones		Bones		Bones		Bones		Bones		Bones	
	BET	Payne	Payne	Payne	Payne	Neighbor	Neighbor	Neighbor	Neighbor	Tyler Perry's Sistas **(N)**		Ms. Pat	Ms. Pat	Kingdom Business **(N)**		Tyler Perry's Sistas	
	C&I	Nightwatch		Nightwatch		Nightwatch		Nightwatch		Nightwatch		Nightwatch		Nightwatch		Nightwatch	
	CMT	Last Man	Last Man	Last Man	Last Man	Last Man	Last Man	Sheldon	Sheldon	Sheldon	Sheldon	Mom	Mom	Mom	Mom	Mom	Mom
	CNBC	Fast Money **(N)** (L)		Mad Money **(N)**		TBA		Shark Tank		Shark Tank		Shark Tank		Shark Tank		TBA	
	CNN	Jake Tapper (L)		Situation Room (L)		Erin Burnett OutFront		Anderson Cooper 360		CNN Tonight **(N)** (L)		CNN Tonight **(N)** (L)		CNN Tonight **(N)** (L)		Anderson Cooper 360	
	COM	South Park	South Park	South Park	South Park	South Park	South Park	South Park	South Park	South Park	South Park	South Park	South Park	Daily Show	South Park	South Park	South Park
	COOK	Man's Greatest Food		Man's Greatest Food		Best Thing	Best Thing	Best Thing	Best Thing	Best Thing	Best Thing	Food Par.	Food Par.	Food Paradise		Best Thing	Best Thing
	DISC	Moonshiners		Moonshiners		Moonshiners		Moonshiners **(N)**				Master Distiller		Master Distiller		Moonshiners	
	DISN	Jessie	Jessie	Raven	Raven	Jessie	Jessie	Big City	Big City	Big City	Big City	Owl Hse.	Amphibia	Big City	Big City	Jessie	Jessie
	DLC	Addiction	Addiction	Addiction	Addiction	Addiction	Addiction	Trauma: Life in the ER		Trauma: Life in the ER		Trauma: Life in the ER		Trauma: Life in the ER		Trauma: Life in the ER	
	ESPN	Around	Interruption	SportsCenter (L)		College Basketball *Kentucky at Florida* (L)				College Basketball *Teams TBA* (L)				SportsCenter		SportsCenter (L)	
	ESPN2	‹Wager	Premier Lacrosse League (L)			College Basketball *Teams TBA* (L)				College Basketball *Teams TBA* (L)				Basketball	NFL Live		UFC
	EWTN	Religious	Marriage	News	(:45) Daily Mass			EWTN Live **(N)**		News	Rosary	Fr. Spitzer's Universe		Women of	Crossing	Daily Mass	
	FLIX	‹Shooter ★★› ('07, Action)				**The Gathering** ★★› ('02)		**Zodiac** ★★★› ('07, Crime Drama) *Jake Gyllenhaal*						(:45) **The Amityville Horror** ★★		(:15) **Ganja & Hess**	

Not all networks are available in all areas.

CENTRAL	4 PM	4:30	5 PM	5:30	6 PM	6:30	7 PM	7:30	8 PM	8:30	9 PM	9:30	10 PM	10:30	11 PM	11:30
MOUNTAIN	3 PM	3:30	4 PM	4:30	5 PM	5:30	6 PM	6:30	7 PM	7:30	8 PM	8:30	9 PM	9:30	10 PM	10:30
FNC	The Five **(N)** (L)		Special Report (L)		Jesse Watters Prime		Tucker Carlson Ton		Hannity **(N)** (L)		The Ingraham Angle **(N)** (L)		Gutfeld! **(N)**		Fox News at Night **(N)** (L)	
FOOD	Guy's Grocery Games		Guy's Grocery Games		Guy's Grocery Games		Guy's Grocery Games		Guy's Grocery Games		Guy's Grocery Games		Guy's Grocery Games		Guy's Grocery Games	
FREFM	The Office	The Office	The Office	The Office	The Office	The Office	The Office	The Office	The Office	The Office	The Office	The Office	The 700 Club		The Office	The Office
FS1	◖Speak (L)		Hub		College Basketball *Providence at Connecticut* (L)		College Basketball *Butler at DePaul* (L)				College Basketball *New Mexico at Boise State* (L)				TMZ	
FX	◖**Iron Man** ★★★ ('08, Action) *Robert Downey Jr.*				**Ant-Man and The Wasp** ★★★ ('18, Action) *Paul Rudd*						Snowfall *Fallout* **(N)**		Snowfall *The Sit Down* **(N)**		Snowfall *Fallout*	
FXM	(:15) **Us** ★★★½ ('19, Horror) *Lupita Nyong'o*				**Red Sparrow** ★★½ ('18, Suspense) *Jennifer Lawrence*							(:25) **Red Sparrow** ★★½ ('18, Suspense) *Jennifer Lawrence*				
FXX	Simpsons	Simpsons	Simpsons	Simpsons	Simpsons	Simpsons	Family Guy	Family Guy	Family Guy	Family Guy	Family Guy	Family Guy	Burgers	Burgers	Burgers	Burgers
GMSHW	Chain Rea.	Chain Rea.	Ma. Minds	Puzzler	Switch **(N)**	America	America	America	The $100,000 Pyramid		FamFeud	FamFeud	FamFeud	FamFeud	FamFeud	FamFeud
GOLF	PGA TOUR Classics		Golf Central		Golf Acad.	Golf Acad.	Golf	Lessons	Golf Central		♀ LPGA Tour Golf *Honda LPGA Thailand, First Round* (L)					
HALL	◖**One Winter Weekend**		**A Harvest Wedding** ('17, Romance) 'TVG'				**One Winter Proposal** ('19) *Taylor Cole* 'TVG'				Gold Girls	Gold Girls	Gold Girls	Gold Girls	Gold Girls	Gold Girls
HALLMV	Psych		Psych		Psych		Drop Dead Diva		Drop Dead Diva *Hero*		**Garage Sale Mysteries: Picture a Murder**				**Garage Sale**	
HGTV	Property Brothers		Property Brothers		Property Brothers		Property Brothers		Nate & Jeremiah		Hunters	Hunters	The Nate and Jeremiah		Nate & Jeremiah	
HIST	American Pickers		American Pickers		American Pickers		American Pickers **(N)**		American Pickers **(N)**		Dirty	Dirty	American Pickers		American Pickers	
HSN	Gabor Wigs **(N)**		Doris Panos Jewelry		Patricia Nash		Patricia Nash		Beauty Report		Beauty Report		Gabor Wigs **(N)**		MarlaWynne Fashions **(N)**	
ID	The Murder Tapes		The Murder Tapes		The Murder Tapes		See No Evil		See No Evil		Still a Mystery **(N)**		Disappeared		See No Evil	
IFC	Raymond	Raymond	Raymond	Raymond	Raymond	Raymond	Raymond	Raymond	Raymond	Raymond	Raymond	Raymond	Raymond	Raymond	Raymond	Raymond
INSP	Cheyenne *Mustang Trail*		Rawhide		Gunsmoke *The Search*		Fargo	Fargo	Gunsmoke		Into the Wild Frontier **(N)**		Fargo	Fargo	Gunsmoke	
LIFE	Wife Swap		Wife Swap		Wife Swap		Married at First Sight *Poised for Battle* **(N)**				Married-Sight		Married-Sight		Married at First Sight	
LMN	◖**Undercover C**		**Dying to Be a Cheerleader** ('20, Suspense)				**Dying to Win** ('22, Suspense) *Mia Dinoto*				**Deadly Dance Competition** ('22) 'TV14'				**Dying to Win** ('22)	
MAGN	Restoring Galveston		Fixer Upper		Fixer Upper: Welcome		In With the Old **(N)**		Fixer Upper		Fixer Upper		Fixer Upper		Fixer Upper	
MOTOR	Bitchin' Rides		Garage Squad		Texas Metal		Texas Metal		Texas Metal **(N)**		Ride of Your Life		Ride of Your Life		Texas Metal	
MPLEX	◖**Bogus**	(:39) **Hoodwinked Too**			(:07) **Death Defying Acts** ★★			(:45) **Cutthroat Island** ★★ ('95, Adventure) *Geena Davis*					(9:50) **Four Kids and It** ('20)		(:41) **Christ**	
MSNBC	◖Deadline: White Hou		The Beat With (L)		The ReidOut **(N)** (L)		All In With Chris Haye		Alex Wagner Tonight **(N)** (L)		The Last Word With (L)		11th Hour (L)		Alex Wagner Tonight	
NATGEO	To Catch a Smuggler		To Catch a Smuggler		To Catch a Smuggler		To Catch a Smuggler		Trafficked With Mariana van Zeller **(N)**		(:22) National			(:22) A Smuggler		(:22) Traffi
NGWLD	Zoo: Tampa		Zoo: Tampa		Zoo: Tampa		Zoo: Tampa		Zoo: Tampa		Animal Kingdom		Secrets-Zoo		Zoo: Tampa	
OWN	20/20 on OWN		20/20 on OWN		20/20 on OWN		Love It or List It		Love It or List It		Love It or List It		Love It or List It		Love It or List It	
OXYG	Dateline: Secrets		Dateline: Secrets		Dateline: Secrets		Dateline: Secrets		Dateline: Secrets Uncovered				Dateline: Secrets Uncovered			
PARMT	Two Men	Two Men	Two Men	Two Men	Two Men	Two Men	**Dirty Dancing** ★★★ ('87, Romance) *Jennifer Grey*				**Grease** ★★★ ('78, Musical) *John Travolta*					
POP	House		House		House		NCIS: New Orleans		NCIS: New Orleans		NCIS: New Orleans		NCIS: New Orleans		NCIS: New Orleans	
QVC	◖Gourmet Holiday		Shopping		Shopping		In the Kitchen With David - PM Edition				Shopping		Shopping		Shopping	
SCI	Deadly Engineering		Deadly Engineering		Deadly Engineering		If We Built It Today		If We Built It Today **(N)**		If We Built It Today		If We Built It Today		If We Built It Today	
SMITH	Ice Airport Alaska		Air Disasters		Air Disasters		Island of the Monsoon		Miami Wild		Wildest California		America's Hidden		Island of the Monsoon	
SONY	◖**The Hard Man** ('57)		**The Violent Men** ★★½ ('55, Western)				**The Pathfinder** ★½ ('52)			**Gunmen From Laredo** ★ ('59)			(9:55) **The Pathfinder** ★½ ('52)		(:20) **Gun**	
SUND	Criminal Minds		Criminal Minds		Criminal Minds		Criminal Minds		Criminal Minds		Criminal Minds		Criminal Minds		Criminal Minds	
SYFY	◖**Harry Potter**		**Harry Potter and the Deathly Hallows: Part 2** ★★★½ ('11)						The Twilight Zone **(N)**		The Ark **(N)**		Movie			
TBN	Praise		Graham	Scudder	The Potter's	Centerpoint	Turning	Gaither	Main Stage	The Binions	Gospel	Centerpoint	S. Furtick	Business	Prince	Behind
TBS	Sheldon	Sheldon	Big Bang	Big Bang	Big Bang	Big Bang	All Elite Wrestling: Dynamite (L)				Power Slap		**The Replacements** ★★½ ('00, Comedy)			
TCM	◖**The Student Prince**		**Rose Marie** ★★½ ('54, Musical) *Ann Blyth*				**Sunrise** ★★★★ ('27, Drama)		(:45) **Of Human Bondage** ('34)				(:15) **Dog Day Afternoon** ★★★★ ('75)			
TLC	1000-Lb. Best Friends		TBA		TBA		My 600-Lb. Life **(N)**				1000-Lb. Best Friends **(N)**		1000-Lb. Sisters		My 600-Lb. Life	
TNT	Lucifer		Shaq Life	U.S. Soccer	⚽ SheBelieves Cup *Brazil vs United States* (L)				U.S. Soccer		NHL Hockey *Chicago Blackhawks at Dallas Stars* (L)				Postgame	**Jurassic**
TRU	Jokes	Jokes	Jokes	Jokes	Jokes	Jokes	Jokes	Jokes	Jokes	Jokes	Imp. Jokers	Imp. Jokers	Imp. Jokers	Imp. Jokers	Jokes	Jokes
TRAVEL	Paranormal Ca		Paranormal Ca		Paranormal Ca		Paranormal Ca		Paranormal Ca		Paranormal Ca		Paranormal Ca		Paranormal Ca	
TVLAND	Andy G.	Andy G.	Andy G.	Andy G.	Andy G.	Andy G.	Raymond	Raymond	Raymond	Raymond	Raymond	Raymond	King	King	King	King
UNIV	Primer impacto **(N)** (L)		Noticiero	Noticiero (L)	La rosa de Guadalupe **(N)**		La herencia **(N)**		Los ricos también lloran **(N)**		La madrastra **(N)**		Noticiero	Notici	Contacto deportivo **(N)** (L)	
UP	Reba	Reba	Reba	Reba	Reba	Reba	Last Man	Last Man	Last Man	Last Man	Last Man	Last Man	Blue Bloods		Blue Bloods *Hold Outs*	
USA	Law & Order: SVU		Law & Order: SVU		Law & Order: SVU		Law & Order: SVU		Law & Order: SVU		Law & Order: SVU		Law & Order: SVU		Law & Order: SVU	
WE	NCIS *Knockout*		NCIS *Hide and Seek*		NCIS *Dead Reckoning*		NCIS *Toxic*		NCIS (Part 1 of 2)		NCIS (Part 2 of 2)		NCIS *Semper Fidelis*		NCIS *Aliyah*	

BROADCAST	4 PM	4:30	5 PM	5:30	6 PM	6:30	7 PM	7:30	8 PM	8:30	9 PM	9:30	10 PM	10:30	11 PM	11:30
ABC	Local Programs			News	Local Programs		Conners	Goldbergs	Abbott	Not	A Million Little Things **(N)**		Local Pro	Jimmy Kimmel Live!	(:37) N'tline	
CBS	Local Programs			News	Local Programs		TBA		Tough as Nails **(N)**				Local Pro	Late Show-Colbert	(:37) Corde	
FOX	Local Programs						The Masked Singer **(N)**		Special Forces-Toughest		Local Programs					
NBC	Local Programs		Local Pro	News	Local Programs		Chicago Med **(N)**		Chicago Fire **(N)**		Chicago P.D. **(N)**		Local Pro	Tonight Show	(:37) Meyers	
CW	Local Programs		Local Programs				The Flash **(N)**		Kung Fu **(N)**		Local Programs					
PBS*	NOVA		BBC News	News	PBS NewsHour **(N)**		Dogs in Wild		NOVA **(N)**		Secrets of the Dead		Amanpour-Co		Dogs in Wild	
ANTENNA	Family Ties	Family Ties	One Day	One Day	3's Comp.	3's Comp.	Jeffersons	Jeffersons	B. Miller	B. Miller	Johnny Carson		Designing	Designing	Becker	Becker
COZI	Bones		Bones		Bones		Frasier	Frasier	Frasier	Frasier	Roseanne	Roseanne	The Nanny	The Nanny	Las Vegas	
H&I	MacGyver		Walker, Texas Ranger		Walker, Texas Ranger		Star Trek		Star Trek: Next		Star Trek: Deep Space		Star Trek: Voyager		Star Trek: Enterprise	
ION	Blue Bloods *Brothers*		Blue Bloods *Chinatown*		Blue Bloods *Re-Do*		Blue Bloods *After Hours*		Blue Bloods *Little Fish*		Blue Bloods *Family Ties*		Blue Bloods		Blue Bloods	
METV	Adam-12	Adam-12	The A-Team		M*A*S*H	M*A*S*H	Andy G.	Andy G.	Hillbillies	Green Acre	Heroes	Heroes	C. Burnett	Perry Mason	Zone	

◖ = Program already in progress; **(N)** = New program/episode; ⚽ = Live sports event.
*PBS programming varies regionally. Check your local stations for programming availability.

23 Thursday

	CENTRAL	12 AM	12:30	1 AM	1:30	2 AM	2:30	3 AM	3:30	4 AM	4:30	5 AM	5:30	6 AM	6:30	7 AM	7:30
	MOUNTAIN	11 PM	11:30	12 AM	12:30	1 AM	1:30	2 AM	2:30	3 AM	3:30	4 AM	4:30	5 AM	5:30	6 AM	6:30
HBO	HBO	(:15) **Blair Witch** ★★ ('16) 'R'		(:45) **Come and Find Me** ('16, Suspense) 'R'		(:40) **Dune** ★★★½ ('21, Science Fiction) *Timothée Chalamet* 'PG-13'		(:20) **Downton Abbey** ★★★ ('19)									
	HBO2	‹**Barbarian** ★★★½ ('22) 'R'		TBA		**The Master** ★★★½ ('12, Drama) *Joaquin Phoenix* 'R'		(4:55) Level	(:25) **Taxi** ★½ ('04) 'PG-13'					**The Iron Lady**			
	HBOC	‹**Piranha 3DD** ★½ 'R'		(12:48) **Crocodile Dundee II** ★★½		(:40) Red Blue Green		(:38) **The Pick-Up Artist** ★★½		**Little Black Book** ★★ ('04) 'PG-13'				(6:47) **Lucas** ★★★			
	HBOF	‹**Ender's Game** ★★½		(12:54) **Robin Hood** ★★½ ('91)		(:38) **Bad News Bears to Japan**		(:11) Music	(:44) **Rizo**	K'garten	(:28) Happi	(5:55) Curi	(:20) Crash	(6:47) **Bad News Bear**			
	HBOS	‹**Fool's Gold** ★½ ('08) 'PG-13'		**To the Wonder** ★★½ ('12, Drama) 'R'		(:25) **Master and Commander: The Far Side**				(:45) **My Fellow Americans** ★★ ('96) 'PG-13'				**Lean**			
	HBOZ	‹**Hollow**	**The Uninvited** ★★ ('09)			**Assassination Nation** ★★½ ('18, Action) 'R'		(3:49) **Cheech & Chong-Brothers**		(:20) **Cheech-Chong's Nice**				(6:47) **Rememory** ('17)			
CINEMAX	MAX	‹**Card**	**Racer and the Jailbird** ('17) 'R'			(:42) **21 and Over** ★½ ('13, Comedy) 'R'		(:16) **The Animal** ★½		(:40) **Black Sheep** ★½ ('96)				(:07) **The Mod Squad**			
	MMAX	‹**From Dusk-2**		(12:57) **From Dusk Till Dawn 3**		**Children of the Corn IV**		(3:58) **The Omen** ★★★ ('76, Horror) 'R'				(5:48) **To Be or Not to Be** ★★				(:36) **Steve**	
	AMAX	‹**Righteous Kill** ★★		(12:50) **From Paris With Love** ★★		(:23) **Daybreakers** ★★½ ('09) 'R'		**Another Me** ('13, Mystery) 'PG-13'		(:26) **Dances With Wolves** ★★★★ ('90) 'PG-13'							
	5MAX	‹**Boomerang** ★★ ('92) 'R'		(:22) **Mindhunters** ★★ ('04) 'R'		(:09) **Stardust** ★★★ ('07, Fantasy) *Claire Danes* 'PG-13'				(:17) **The Fly** ★★★½ ('58) 'NR'				(6:51) **The Rookie** ('90)			
	MVMAX	‹**Whats**	(:27) **Monumental Proportions**			(1:49) **Post Grad** ★★ ('09) 'PG-13'		(:18) **The Confirmation** ★★★		**The Killer Elite** ★★★ ('75, Action) 'PG'				**Remember Me**			
	OMAX	‹**Hotel Rwanda** ('04)		**The Boondock Saints II: All Saints Day** 'R'		**Stuck on You** ★★½ ('03, Comedy) 'PG-13'				**I Origins** ★★½ ('14, Drama) *Michael Pitt* 'R'				(6:47) **Smokin' Aces** 'R'			
	THMAX	‹**Lincoln**	(:41) **Children of the Corn V**			**Children of the Corn 666**		(:28) **Geostorm** ★½ ('17, Action) 'PG-13'				(:18) **The Day the Earth Stood Still**				**Millennium** ★★	
SHOWTIME/TMC	SHO	‹**Pimp** ('18) 'NR'		TBA		**Crawl** ★★★ ('19, Horror) 'R'		**The Djinn** ('21, Horror) 'R'		**Romeo & Juliet** ★★ ('13, Romance) 'PG-13'				**Atlantic City** ('80) 'R'			
	SHO2	‹**People vs. Flnt**		(:15) **Men** ★★½ ('22, Horror) *Jessie Buckley* 'R'		**Dead for a Dollar** ('22, Western) 'R'				(4:50) **True Grit** ★★★½ ('10)			(:45) **Once Upon Time in West**				
	SHOBET	‹**The Evers** ('20) 'NR'		**In Fabric** ('18, Horror) 'R'			**12 O'Clock Boys**		**Mary Lou Williams**		(:40) **Hitsville: The Making of Motown** ('19)				**Chall**		
	SHOF	(:15) **Agent Revelation** ('21) 'NR'		(:45) **Astronaut** ('19, Drama) *Lyriq Bent* 'NR'			**Meek's Cutoff** ★★★ ('10) 'PG'		(:15) Spotli	**The Real Charlie Chaplin** ('21) 'NR'				**Genie**			
	SHON	‹**20th Century Women**	Murder in Big Horn		Kevin Garnett: Anything Is Possible			**The Last Right** ('19, Comedy-Drama) 'NR'			**Disgraced** ('17, Documentary) 'NR'		(:45) Perfect				
	SHOS	**Cold Mountain** ★★★ ('03, Drama) *Jude Law* 'R'			(:40) **Wifelike** ('22, Science Fiction) 'R'				**Bandit** ('22, Crime Drama) *Josh Duhamel* 'R'		**Guest Artist** ('19, Drama) 'NR'						
	SHOWN	‹TBA	**Just Another Girl on the I.R.T.** 'R'		(:15) **The Watermelon Woman**			(:45) **Meet Me in the Bathroom** ('22) 'NR'			**Girlhood** ('14, Drama) *Karidja Touré* 'NR'				**Twilight**		
	SHOX	**Panama** ('22, Action) 'R'		**Eddie Murphy Raw** ★★½			**Beverly Hills Cop II** ★★½ ('87) 'R'			Cypress Hill: Insane in the Brain		Detainee 001					
	TMC	(:15) **Lust in Limbo** ('21, Adult) 'NR'		**New York Ninja** ('21) 'NR'			(:10) **Robot Apocalypse** ('21) 'NR'		(:45) **The Fits** ★★★½ ('15) 'NR'			**Volition** ('19, Science Fiction) 'NR'				**Down**	
STARZ	STARZ	‹**Movie 43** ★ ('13, Comedy) 'R'		(:18) **The Brothers Grimm** ★★ ('05) 'PG-13'		(:20) **Summer Night** ('19) 'NR'				(4:56) **The Brothers Grimsby** ★★			(:23) **Spider-Man: No Way Home**				
	STRZCI	‹**With/in**	(:17) **Monster's Ball** ★★★ ('01)		(:10) Stripped: Los Angeles			(:28) **Parallel Mothers** ★★★½ ('21) 'R'			**Killers Anonymous** ('19) 'R'			(:09) **Anita: Speaking**			
	STRZCO	**She's Out of My League** ★★ ('10) 'R'			(1:47) **Destination Wedding** ★★			(:18) **Bachelor Party** ★★ ('84) 'R'		(:06) **Paul Blart: Mall Cop 2** ★				(:43) **BASEketball** ★★ ('98) 'R'			
	STRZED	‹**Spider-Man**		(12:48) **Jockey** ★★★ ('21) 'R'		(:25) **Adult Beginners** ★★½ ('14)		**Gallowwalkers** ('12, Action) 'R'		**22 Jump Street** ★★★ ('14, Comedy) 'R'				(:29) **Unhol**			
	STRZIB	‹**Fruitvale Station** ★★★½ ('13)		(:18) **Talk to Me** ★★★ ('07, Biography) 'R'				(:21) **Dirty Pretty Things** ★★★		**Tyler Perry's Diary of a Mad Black Woman**				(6:59) **Traci Townsend**			
	STRZKF	‹**Early Man**	(:20) **A Mermaid's Tale** ('16) 'G'		(1:59) **Pit Pony** ('97, Drama) 'NR'			**Legend of Kung Fu Rabbit**		**Ghosthunters on Icy Trails**			(:42) Pit ...	Pit ...		(:28) Pit ...	
STARZ ENCORE	ENCORE	‹**Supercool** ('21) 'NR'		(12:50) **The Father** ★★★½ ('20)		**Immortals** ★★ ('11, Adventure) 'R'			(:24) **Silver Linings Playbook** ★★★½ ('12) 'R'					**A Boy. A Girl. A Dream.** ('18) 'R'			
	EACTN	**Jumanji: Welcome to the Jungle** ★★★			**The Fourth Angel** ★★ ('01)			(:39) **Resident Evil: The Final Chapter** ★★ 'R'		(:27) **Twelve Monkeys** ★★★ ('95) 'R'				(:39) **Easy**			
	ECLASS	(:10) **Shallow Hal** ★★½ ('01) 'PG-13'			(:06) **Mortdecai** ★½ ('15, Comedy) 'R'			(3:55) **Bachelorette** ★★ ('12) 'R'		(:25) **The Thin Red Line** ★★★½ ('98, War) *Sean Penn* 'R'							
	EBLACK	‹**Alien 3** ★★ ('92) 'R'			(:17) **Alien Resurrection** ★★½ 'R'		(:08) **When the Game Stands Tall** ★★ ('14)			**Jookin** ('22, Drama) 'NR'			(:21) **Think Like a Man Too** ★★				
	EFAMLY	‹**Moms' Night Out** ★½ ('14) 'PG'			(:20) **Mr. Church** ★★ ('16, Drama)		(:06) **Butter** ('20, Comedy-Drama) 'PG-13'			(4:59) **Flintstones-Viva Rck Vegas**			**Cattle Hill** ('18)		(:39) Watch			
	ESUSP	‹**State Property** ★½ ('02)			(:24) **Dracula II: Ascension** ★½			(2:52) **Gangs of New York** ★★★½ ('02)				(:41) **All I See Is You** ★★ ('16, Drama)				**Lying**	
	EWESTN	‹**Quick**	(:42) **Cheyenne-Over**		(:42) **A Man Called Sledge** ★★½			(:15) **Down Missouri Way** ★★		(:29) **One Foot in Hell** ★★½ ('60)			Wagon Train			(6:51) The Virginian	
MGM	MGM+	‹**Carrie**	(:20) **Rosemary's Baby** ★★★★ ('68, Horror)			(:40) God.-Harlem		**Attack 50 Foot Cheerleader**		**The Foot Fist Way** ★★★ ('06)			(:25) **The Turkey Bowl** ('19)				
	MGMMAR	‹**True Grit** ★★★½ ('69, Western)		Godfather of Harlem		(:25) **General Commander** ('19)		(3:55) Sex Life		(4:55) **Red River** ★★★★ ('48, Western)				(:10) **Flag Day** ★★			
	MGMHT	‹**Hercules**	**Transformers: Age of Extinction** ★★ ('14, Action) *Mark Wahlberg*			(:20) **McLintock!** ★★★ ('63, Western)				**Lifeguard** ★★½ ('76, Drama)				(:10) **Stealth** ★★ ('05)			

	CENTRAL	12 AM	12:30	1 AM	1:30	2 AM	2:30	3 AM	3:30	4 AM	4:30	5 AM	5:30	6 AM	6:30	7 AM	7:30
	MOUNTAIN	11 PM	11:30	12 AM	12:30	1 AM	1:30	2 AM	2:30	3 AM	3:30	4 AM	4:30	5 AM	5:30	6 AM	6:30
	A&E	The First 48		The First 48		The First 48		Paid Programs					Joyce M.	Parking	Parking	Parking	Parking
	AHC	Codes and Conspiracies		Codes and Conspiracies		Codes and Conspiracies		Nazi Death Squads		Nazi Death Squads		America: Facts		America: Facts		America: Facts	
	AMC	‹**Walking Tall** ★★		**Arrival** ★★★½ ('16, Science Fiction) *Amy Adams*				(:45) Fear the Walking Dead				Paid Programs					
	APL	River Monsters		River Monsters		River Monsters		Jeremy Wade		Jeremy Wade		Dogs 101		Secret Life-Zoo		The Zoo	
	AXSTV	TBA		Hot Ones	Hot Ones	Art Mann	Art Mann	Paid Programs								Live From Artists Den	
	BBCA	Bones		Bones		Star Trek: Deep Space		Star Trek: Deep Space		Star Trek: Deep Space		Star Trek: Next		Star Trek: Next		Star Trek: Next	
	BET	Martin	Martin	Prince	Prince	Prince	Prince	Browns	Browns	Browns	Browns	Browns	Browns	Browns	Browns	Live Single	Live Single
	C&I	Nightwatch		Nightwatch		Nightwatch		American Justice		American Justice		Paid Programs				American Justice	
	CMT	Reba	Reba	Reba	Reba	CMT Music		CMT Music		CMT Music		CMT Music		CMT Music		CMT Music	
	CNBC	TBA		Dateline		Dateline *The Farm*		Street Signs **(N)** (L)		Worldwide Exchange **(N)** (L)		Squawk Box **(N)** (L)					
	CNN	CNN Tonight		CNN Tonight		CNN Tonight		CNN Newsroom Live **(N)** (L)		Early Start C. (L)		CNN This Morning **(N)** (L)		CNN This Morning **(N)** (L)		CNN This Morning **(N)** (L)	
	COM	(:15) The Daily Show		South Park	South Park	South Park	South Park	South Park	South Park	Paid Programs				Brooklyn	Brooklyn	Futurama	Futurama
	COOK	Best Thing	Best Thing	Food Par.	Food Par.	Food Paradise		Paid Programs						Symon's	Symon's	Man's Greatest Food	
	DISC	‹Moonshiners		Master Distiller		Master Distiller		Deadliest Catch		Deadliest Catch		A Cut Above		A Cut Above		A Cut Above	
	DISN	Bunk'd	Raven	Raven	Cali Style	Cali Style	Austin	Austin	Bunk'd	Bunk'd	Big City Greens						
	DLC	Trauma: Life in the ER		Trauma: Life in the ER		Trauma: Life in the ER		Addiction	Addiction	Addiction	Addiction	Baby Story	Baby Story	Baby Story	Baby Story	Taken at Birth	
	ESPN	SportsCenter (L)		SportsCenter (L)		SportsCenter		SportsCenter		SportsCenter		SportsCenter		SportsCenter (L)		Get Up (L)	
	ESPN2	Around	Interruption	NFL Live		UFC Archival		UFC Archival		UFC Archival		Keyshawn, JWill and Max (L)				SportsCenter (L)	
	EWTN	(:15) Heave	EWTN Live		News	Marriage	At Home	Life/Rock	Stones	Living Right		Theology	Saints	St. Michael	Rosary	Daily Mass: Olam	
	FLIX	‹**Ganja & Hess** ★★½		(:10) **Bad Influence** ★★★ ('90, Suspense)				(2:55) **The Hanoi Hilton** ★★ ('87, Drama)				**Inside Llewyn Davis** ★★★½ ('13)				**American Graffiti** ('73)	

Not all networks are available in all areas.

CENTRAL	12 AM	12:30	1 AM	1:30	2 AM	2:30	3 AM	3:30	4 AM	4:30	5 AM	5:30	6 AM	6:30	7 AM	7:30
MOUNTAIN	11 PM	11:30	12 AM	12:30	1 AM	1:30	2 AM	2:30	3 AM	3:30	4 AM	4:30	5 AM	5:30	6 AM	6:30
FNC	Tucker Carlson Tonight		Hannity		The Ingraham Angle		FOX & Friends First **(N)** (L)		FOX & Friends First **(N)** (L)		FOX and Friends **(N)** (L)		FOX and Friends **(N)** (L)		FOX and Friends **(N)** (L)	
FOOD	Guy's Grocery Games		Guy's Grocery Games		Guy's Grocery Games		Restaurant: Impossible		Paid Programs						Restaurant: Impossible	
FREFM	The Office	The Office	Paid Programs		The 700 Club		Paid Programs						black-ish	black-ish	black-ish	black-ish
FS1	College Basketball *Providence at Connecticut*				College Basketball *Butler at DePaul*				College Basketball *New Mexico at Boise State*				The Carton Show (L)			
FX	Snowfall *The Sit Down*		Snowfall *Fallout*		Snowfall *The Sit Down*		Mom	FXM Pres.	Paid Programs				Mom	Mom	Mom	**Push** ★›
FXM	(:15) **Searching** ★★★ ('18, Suspense)				(:15) **Phantom of the Paradise** ★★› ('74)				(3:50) **Hand of Death**		**Sodom and Gomorrah** ★★› ('63, Historical Drama)				(:40) **MyGal**	
FXX	Futurama	Futurama	Futurama	Futurama	Archer	Archer	Paid Programs						**Underwater** ★★ ('20, Science Fiction)			
GMSHW	America	America	Puzzler	FamFeud	FamFeud	FamFeud	Paid Programs						Funny You	Funny You	Tug	Catch 21
GOLF	‹ LPGA Golf (L)				♀ DP World Tour Golf *Hero Indian Open, First Round* (L)						DP Tour Golf			LPGA Golf		
HALL	Frasier	Frasier	Frasier	Frasier	Frasier	Frasier	Cheers	Cheers	Reba	Reba	Reba	Reba	Reba	Reba	Reba	Reba
HALLMV	‹**Garage Sale**		Murder, She Wrote		Murder, She Wrote		Murder, She Wrote		Monk		Monk		Psych		Psych	
HGTV	Hunters	Hunters	The Nate and Jeremiah		Property Brothers		Property Brothers		Property Brothers		Love It or List It		Love It or List It		Love It or List It	
HIST	American Pickers		Dirty	Dirty	American Pickers		Paid Programs				Amazing	Jeremiah	Pawn Stars	Pawn Stars	Pawn Stars	Pawn Stars
HSN	MarlaWynne Fashions **(N)**		MarlaWynne Fashions **(N)**		MarlaWynne Fashions **(N)**		MarlaWynne Fashions **(N)**		A. Lessman Vitamins		MarlaWynne Fashions **(N)**		HSN Today		HSN Today	
ID	Still a Mystery		Disappeared		See No Evil		The Murder Tapes		The Murder Tapes		The 1980s: Deadliest		The 1980s: Deadliest		The 1980s: Deadliest	
IFC	3's Comp.	3's Comp.	3's Comp.	3's Comp.	3's Comp.	3's Comp.	3's Comp.	3's Comp.	3's Comp.	3's Comp.	3's Comp.	3's Comp.	3's Comp.	3's Comp.	3's Comp.	3's Comp.
INSP	Wagon Train		Wagon Train		The High Chaparral		Campmeeting *Morris Cerullo*				Campmeeting		Gunsmoke		The Virginian	
LIFE	‹Married at First Sight		Married-Sight		Married-Sight		Paid Programs				Creflo	Robison	Joyce M.	TBA	The Closer	
LMN	‹**Dying to Win** ('22)		**Deadly Dance Competition** ('22) 'TV14'				Paid Programs				**Nanny Killer** ('18, Suspense) 'TV14'				**The Perfect Soulmate**	
MAGN	Fixer Upper		Fixer Upper		In With the Old		Salvage	Salvage	Salvage	Salvage	Barnwood Builders		Fixer Upper		Fixer Upper	
MOTOR	Ride of Your Life		Ride of Your Life		Texas Metal		Texas Metal		Garage Squad		Wrench'd		Iron Resurrection		Bitchin' Rides	
MPLEX	‹**Christmas-Hill**		(12:50) **Jimmy's Hall** ★★★ ('14)		(:40) **Ricki and the Flash** ★★› ('15)				(:22) **Three Night Stand** ★★ ('13)		(5:55) **Bogus** ★★ ('96, Children's)					
MSNBC	The Last Word With		11th Hour		All In With Chris Hayes		Alex Wagner Tonight		Way Too Early (L)		Morning Joe **(N)** (L)					
NATGEO	‹Trafficked	(:44) National		(:44) A Smuggler		(:44) A Smuggler		(:44) A Smuggler		(:45) Traffi	Paid Programs					
NGWLD	Secrets of the Zoo		Secrets of the Zoo		Paid Programs								America's Funniest		America's Funniest	
OWN	Love It or List It		Love It or List It		Love It or List It		Dr. Phil		Dr. Phil		Dr. Phil		Dr. Phil		Dr. Phil	
OXYG	Floribama Murders		Floribama Murders		Dateline		Dateline		Dateline		Buried in the Backyard		Buried in the Backyard		Buried in the Backyard	
PARMT	**Clueless** ★★★ ('95, Comedy) *Stacey Dash*				Bar Rescue *Bare Rescue*		Paid Programs						Bar Rescue		Bar Rescue	
POP	NCIS: New Orleans		FBI		FBI		FBI		Goldbergs	Goldbergs	Ghost Whisperer		Ghost Whisperer		Ghost Whisperer	
QVC	Shopping		Shopping		Shopping		Shopping		Shopping		Shopping		Shopping		Shopping	
SCI	If We Built It Today		If We Built It Today		If We Built It Today		Deadly Engineering		Deadly Engineering		Unexplained Files		Unexplained Files		Universe Works	
SMITH	Ten Steps to Disaster		Air Disasters		Air Disasters		Air Disasters *Blind Spot*		Air Disasters		Aerial America		Aerial America		Aerial America *Virginia*	
SONY	‹**Gunmen**	(:40) **All the Young Men** ★★			(:15) **Major Dundee** ★★★ ('65, Western) *Charlton Heston*				Planet		**Operation Rogue**			(:45) **Armored** ★★ ('09, Suspense)		
SUND	Perry Mason		Perry Mason		Perry Mason		Perry Mason		Perry Mason		Andy G.	Andy G.	Andy G.	Andy G.	Andy G.	Andy G.
SYFY	**Miss Peregrine's Home for Peculiar Children** ★★› ('16, Fantasy)				Paid Programs						**Krampus** ★★› ('15, Horror) *Emjay Anthony*				**Valerian & City**	
TBN	Gospel	The Binions	Jordan	Elevation	2nd Chance		Israel	Jordan Rubin		S. Furtick	Joyce M.	Wommack	Turning	Prince	R. Jeffress	Joyce M.
TBS	‹**Replacemt**	Sheldon	Sheldon	George	George	George	George	George	George	Matters	Matters	George	George	George	George	George
TCM	‹**Dog Day**	(:45) **The Brave One** ★★ ('56, Children's)				(:45) **Diner** ★★★ ('82, Comedy-Drama) *Steve Guttenberg*					**The Night of the Iguana** ★★★ ('64)				(:15) **Sweet Bird-Yth**	
TLC	‹My 600-Lb. Life		1000-Lb. Best Friends		1000-Lb. Sisters		Welcome to Plathville		Welcome to Plathville		TBA		Secretly Pregnant		Secretly Pregnant	
TNT	‹**Jurassic World** ★★› ('15, Adventure)				Shaq Life	Shaq Life	NCIS: New Orleans		NCIS: New Orleans		Charmed		Charmed		Charmed	
TRU	Jokes	Jokes	Jokes	Jokes	Imp. Jokers	Imp. Jokers	Paid Programs							Hack	Hack	Hack
TRAVEL	Paranormal Ca		Paranormal Ca		Paranormal Ca		Paid Programs								Ghost Adventures	
TVLAND	King	King	Raymond	Raymond	Mom	Mom	Mom	Mom	Goldbergs	Goldbergs	Paid Programs		M*A*S*H	M*A*S*H	M*A*S*H	M*A*S*H
UNIV	Peregrina **(N)**		La rosa de Guadalupe		Vecinos	P. Luche	El gordo y la flaca		Nosotr.	Notici	Como dice el dicho		¡Despierta América! **(N)** (L)			
UP	Blue Bloods		Blue Bloods		Paid Programs					Jeremiah	Heartland		Heartland *Best Man*		Heartland *Hotshot*	
USA	Law & Order: SVU		Law & Order: SVU		Law & Order: SVU		Law & Order: SVU		Law & Order: SVU		NCIS		NCIS *Honor Thy Father*		Law & Order: SVU	
WE	Law & Order		Law & Order		Law Order: CI		Mama June- Not to Hot		Paid Programs							

BROADCAST	12 AM	12:30	1 AM	1:30	2 AM	2:30	3 AM	3:30	4 AM	4:30	5 AM	5:30	6 AM	6:30	7 AM	7:30
ABC	Local Programs		ABC World News Now **(N)**				Morning	Morning	Morning	Morning	Morning	Morning	Local Programs		Good Morning America **(N)**	
CBS	‹Corden	Local Pro	CBS Overnight News **(N)**						CBS News	CBS News	CBS News	CBS News	Local Programs		CBS Mornings **(N)**	
FOX	Local Programs										Local Programs		Local Programs			
NBC	‹Meyers	(:37) NBC	(:12) Top Story With		Local Programs		Early Tdy		Local Programs				Local Programs		Today **(N)**	
CW	Local Programs										Local Programs		Local Programs			
PBS*	NOVA		Secrets of the Dead		Fight the Power: How		Fight the Power: How		Finding Your Roots		Arthur	Odd	Molly	Almas	Wild Kratts	Curious
ANTENNA	Wings	Wings	Alice	Alice	Benson	Benson	Bunker	Bunker	Bewitched	Bewitched	Burns/Allen	Burns/Allen	Jack Benny	Jack Benny	Bachelor	Bachelor
COZI	Las Vegas		Las Vegas		3rd Rock	3rd Rock	Gimme	Gimme	Paid Programs		Highway to Heaven		Highway to Heaven		Quincy, M.E.	
H&I	Baywatch		Baywatch		NUMB3RS		Renegade		Restless	Lawman	Maverick		Wanted ...	Wanted ...	Have Gun	Have Gun
ION	Blue Bloods *Dedication*		Paid Programs					Les Feldick	Paid Programs		NCIS: New Orleans		NCIS: New Orleans		NCIS: New Orleans	
METV	Hitch.	Hitch.	Mannix		Cannon		Barnaby Jones		Patrol	Dragnet	Dragnet	Three Sons	Toon in With Me		Beaver	Beaver

‹ = Program already in progress; **(N)** = New program/episode; ♉ = Live sports event.
*PBS programming varies regionally. Check your local stations for programming availability.

	CENTRAL	8 AM	8:30	9 AM	9:30	10 AM	10:30	11 AM	11:30	12 PM	12:30	1 PM	1:30	2 PM	2:30	3 PM	3:30
	MOUNTAIN	7 AM	7:30	8 AM	8:30	9 AM	9:30	10 AM	10:30	11 AM	11:30	12 PM	12:30	1 PM	1:30	2 PM	2:30
HBO	HBO	‹Downton	(:25) **Catch Me if You Can** ★★★ ('02) 'PG-13'					(10:50) **Red** ★★› ('10) 'PG-13'		(:45) **Red 2** ★★› ('13, Action) 'PG-13'						(:45) **The King's Man** ★★ ('21)	
	HBO2	‹**The Iron Lady** ★★›		(8:55) **Big Momma's House** ★★		(:40) **Big Momma's House 2** ★› ('06) 'PG-13'				(:20) **Moonfall** ★★ ('22) *Halle Berry* 'PG-13'						**Ingrid Goes West** ★★★ 'R'	
	HBOC	‹Lucas ('86)	(:27) **Crocodile Dundee in LA**			**Something Borrowed** ★› ('11) 'PG-13'				(11:56) **Morris From America** ('16)		(:27) **The Suicide Squad** ★★★ ('21) 'R'				(:40) **Supp**	
	HBOF	‹**Bad News**	(:27) **DC League of Super-Pets** ('22)			(:13) **Chitty Chitty Bang Bang** ★★★› ('68) 'G'				(:36) **Free Willy 2: Home**				(:14) **Bandslam** ★★★ ('09) *Aly Michalka* 'PG'			
	HBOS	‹**Lean on Pete** ★★★ ('17) 'R'		**The Savages** ★★★› ('07, Drama) 'R'				**From Hell** ★★› ('01, Suspense) 'R'				**Signs** ★★★ ('02, Suspense) 'PG-13'				(:25) C.B.	
	HBOZ	‹**Rememory**	(:39) **Brokedown Palace** ★★› ('99) 'PG-13'			(:20) **The Wrestler** ★★★› ('08)				(:10) Jerrod Carmichael		(:06) **Chasing Papi** ★★› ('03)				(:26) **Scary Movie 2** ★› ('01) 'R'	
CINEMAX	MAX	‹**Mod**	(:42) **Men at Work** ★★ ('90, Comedy) 'PG-13'			(:21) **Total Recall** ★★★ ('90) 'R'				(:15) **The Jacket** ★★› ('05, Science Fiction) 'R'				(1:59) **The Thomas Crown Affair**		(:42) **Freeh**	
	MMAX	‹**All About Steve** ★		(:15) **She's All That** ★★ ('99) 'PG-13'				(10:51) **One for the Money** ★›		(:23) **The Command** ('18, Drama) 'PG-13'						(:22) **Lone Survivor** ★★★ ('13) 'R'	
	AMAX	‹**Dances**	(:27) **The Forgotten** ★★ ('04)			(9:58) **After the Sunset** ★★ ('04)				(:36) **We're the Millers** ★★ ('13, Comedy) 'R'		(:26) **Dude, Where's My Car?** ★›				(2:50) **Soul Plane** ★★	
	5MAX	‹**The Rookie** ★★› 'R'		(8:52) **Return to Me** ★★★ ('00) 'PG'				(10:48) **Stealing Hrvrd**		(:14) **Delivery Man** ★★ ('13, Comedy) 'PG-13'				(1:59) **Another Me** ('13) 'PG-13'		(:24) **Amer**	
	MVMAX	‹**Remember Me** ★★		(8:57) **Alpha Dog** ★★› ('06, Docudrama) 'R'				(10:55) **Atonement** ★★★› ('07, Drama) 'R'				(12:58) **Long Shot** ★★★ ('19) *Seth Rogen* 'R'				**Lara Croft-Life**	
	OMAX	‹**Aces**	(:36) **Chef** ★★★ ('14, Comedy-Drama) 'R'			**Cats** ★› ('19, Musical) *Taylor Swift* 'PG'				(:21) **The Brothers Solomon** ★›				(1:54) **The Raid: Redemption** ('11)		**Neh**	
	THMAX	‹**Millennium** ★★ ('89)	(8:48) **Arbitrage** ★★★ ('12) 'R'			(:36) **Children of the Corn II**				(:10) **King's Graveyard Shift**				(:37) **Draft Day** ★★› ('14, Drama) 'PG-13'		(:28) **Vanis**	
SHOWTIME/TMC	SHO	‹**Atlantic**	(:45) **Last Vegas** ★★› ('13, Comedy) 'PG-13'			**Snake Eyes** ★› ('98, Suspense) 'R'				(:20) **Stillwater** ★★› ('21, Drama) 'R'						(:45) **Good Will Hunting** ★★★›	
	SHO2	‹**Once Upon a Time in the West**		**Terminator Genisys** ★★ ('15) 'PG-13'				(:45) **Dreamer: Inspired by a True Story** ('05)				100: Julian Edelman				(:45) **Driveways** ('19, Drama) 'NR'	
	SHOBET	‹**The Challenger** ('15)	(:10) The Resurgence: DeMarcus			NYC Point Gods				**Aquarium of the Dead** ('21) 'NR'		**Trading Places** ★★★ ('83, Comedy) 'R'				The Show	
	SHOF	‹**A Genie's Tail** ('22)		**Paris Can Wait** ★★› ('16) 'PG'				**Elizabeth: A Portrait in Part(s)**		**A Love Song** ('22, Drama) 'PG'		**The Evers** ('20, Documentary) 'NR'				**Nicholas Nickleby**	
	SHON	‹Perfect 76	(:45) **Everything Everywhere All at Once** ★★★› ('22)					**Holler** ('20, Drama) 'R'		(:45) **Another Girl** ('21, Suspense) 'NR'						**Columbus** ('17, Drama) 'NR'	
	SHOS	‹**Low Tide** ('19) 'R'		(:15) **Nothing Compares** ('22) 'NR'				(10:50) **Source Code** ★★★ ('11)		**Attica** ★★★› ('21, Documentary) 'NR'						**5-25-77** ('22, Comedy) 'NR'	
	SHOWN	‹**Twilight** ★★› ('08) 'PG-13'		Spotli		**Florence Foster Jenkins** ★★★ ('16) 'PG-13'				**Moonlight** ★★★› ('16, Drama) 'R'				(1:55) **Beautician-Bst.**		(:45) **Twili**	
	SHOX	**Victoria** ★★★ ('15, Suspense) *Laia Costa* 'NR'				**Dead Water** ('19, Suspense) 'R'				**Student Body** ('22, Horror) 'NR'		**American Insurrection** ('21, Action) 'R'				**Contractor**	
	TMC	‹**Downeast** ('21) 'NR'		**Monstrous** ('22) 'PG-13'				**A Ghost Story** ★★★› ('17)		(:10) Mom		**It Comes at Night** ★★★ ('17)		**Sophie Jones** ('20) 'NR'		**Songs**	
STARZ	STARZ	‹**Spider-Man**		(8:55) **Safe Haven** ★★ ('13, Romance) 'PG-13'				(10:54) **Fury** ★★★ ('14, War) *Brad Pitt* 'R'				(:12) **Christmas in Paradise** ('22)				(:44) **The Amazing Spider-Man 2**	
	STRZCI	‹**Anita**	(:27) **Show Me the Father** ('21)			(9:59) **East Side Sushi** ('14) 'PG'				(11:46) **Dorian Gray** ★★› ('09)				(:39) **Cordelia** ('19, Suspense) 'NR'		(:12) **Parallel Mothers**	
	STRZCO	‹**BASEket**	(:29) **John Tucker Must Die** ★›			**She's Out of My League** ★★ ('10) 'R'				(11:48) **Slaughterhouse Rulez** ('18)		**Ghostbusters: Afterlife** ★★› ('21)				(:40) **Baby**	
	STRZED	‹**The Unholy** ★› ('21)		(:11) **The Grudge** ★› ('20, Horror) 'R'				(10:47) **Horsemen** ★★ ('09) 'R'		(:20) **Incarnation** ('22, Horror) 'NR'		(1:50) **The Unholy** ★› ('21)				**22**	
	STRZIB	‹**Traci To**	(:29) **Jumpin' Jack Flash** ★★› ('86) 'R'			(:16) **Get Over It** ★★				(:45) **Boyz N the Hood** ★★★› ('91) 'R'				(:40) **Diary of a Mad Black Woman**		(:39) **Neces**	
	STRZKF	(:14) **The Flintstones** ★★› ('94, Children's)				(9:46) **Anastasia** ★★› ('97)				(:21) **Snow White and the Huntsman** ★★›				(:29) Pit ...		(1:52) **Firehouse Dog** ★★ ('07)		(:44) **Flints**
STARZ ENCORE	ENCORE	**The Father** ★★★› ('20) 'PG-13'		(:41) **The Time Machine** ★★› ('02) 'PG-13'						(:21) **Alien vs. Predator** ★★ ('04)		**About Last Night** ★★★ ('14) 'R'				(2:49) **The Father** ('20)	
	EACTN	‹**Easy Money** ★★★ ('10, Suspense) 'R'				(9:46) **Jumanji: Welcome to the Jungle** ('17)				(11:48) **The Package** ('13) 'R'				(:26) **Zombieland: Double Tap** ('19)		(:08) **Twelve Monkeys**	
	ECLASS	‹**Thin Line**	(:18) **Man About Town** ★★ ('06)			(9:59) **Equilibrium** ★ ('02, Science Fiction) 'R'				(11:49) **X-Men: First Class** ★★★ ('11, Action)				**Charlie's Angels** ('19, Action) 'PG-13'			
	EBLACK	(:09) **Black Fox** ★★› ('95) 'NR'		(:43) **Black Fox: The Price of Peace**				(:15) **Black Fox: Good Men and Bad** ★★›				(12:49) **Think Like a Man Too** ('14)				(:37) **Bad Ass 2 : Bad Asses** ('14)	
	EFAMLY	‹Watch Out!	**Hope Springs Eternal** ('18)			(9:55) **Flintstones-Viva Rck Vegas**				(:27) **Combat Wombat** ('20) 'NR'		(12:54) **Red Dog** ('11) 'PG'				(:27) **The Reef 2: High Tide** ('12)	
	ESUSP	‹**Lying and Stealing**		(:15) **State Property** ★› ('02)				(:45) **Possession of Hannah Grace**		(:13) **Paradise Lost** ★★ ('06, Horror)				(1:48) **Dracula II: Asc.**		(:15) **Lying-Stealing**	
	EWESTN	(:10) Laramie		**The Hangman** ★★ ('59) 'NR'				(:29) **Ambush Trail** ★		(:29) **The Quick Gun** ★★ ('64)		The Deputy	(:27) Wante	(1:55) Wagon Train		(2:46) Lara	(:37) Lawm
MGM	MGM+	‹**Turkey**	**Horizon Line** ('20, Suspense)			**King Kong** ★★› ('76, Adventure) *Jeff Bridges*				(:20) **Four Feathers** ★★ ('02, Adventure)						**Licence to Kill** ★★★ ('89)	
	MGMMAR	‹**Flag Day** ★★ ('21)		**Cousins** ★★★› ('89, Romance-Comedy)				(10:55) **The Two Jakes** ★★› ('90, Mystery)				(:15) **Bright Lights, Big City** ★★ ('88, Drama)				**Come Away** ('20)	
	MGMHT	‹**Stealth** ★★ ('05)		(:15) **Teenage Mutant Ninja Turtles** ★★ ('14)				**Sonic the Hedgehog 2** ★★› ('22, Comedy)				**Hercules** ★★› ('14)				(:45) **Forever My Girl** ★★ ('18)	

CENTRAL	8 AM	8:30	9 AM	9:30	10 AM	10:30	11 AM	11:30	12 PM	12:30	1 PM	1:30	2 PM	2:30	3 PM	3:30
MOUNTAIN	7 AM	7:30	8 AM	8:30	9 AM	9:30	10 AM	10:30	11 AM	11:30	12 PM	12:30	1 PM	1:30	2 PM	2:30
A&E	Parking	Parking	The First 48		The First 48		The First 48		TBA		TBA		TBA		The First 48	
AHC	America: Facts		America: Facts		America: Facts		America: Facts		Warrior POV		Warrior POV		Warrior POV *Fallujah*		Warrior POV	
AMC	Stooges	**Vice** ★★★› ('18, Biography) *Christian Bale, Amy Adams*					**Sahara** ★★› ('05, Adventure) *Matthew McConaughey, Steve Zahn*						**San Andreas** ★★› ('15, Action)			
APL	I Was Prey		Monsters Inside Me		Dr. Jeff: RMV		Tanked		Tanked		Pit Bulls and Parolees		Pit Bulls and Parolees		Edge of Alaska	
AXSTV	Rock	Legends	Classic Albums		Wahlburgers		Wahlburgers		Music's	Music's	Ozzy & Jack's		Ozzy & Jack's		The Lumineers:	
BBCA	Star Trek: Next		Star Trek: Next		Star Trek: Next		Star Trek: Next		Star Trek: Next		Star Trek: Next		Star Trek: Next		Star Trek: Next	
BET	Live Single	Martin	Martin	Martin	black-ish	black-ish	Browns	Browns	Browns	Browns	Browns	Browns	**Like a Boss** ★› ('20, Comedy) *Tiffany Haddish*			
C&I	American Justice		Cajun	Cajun	Cajun	Cajun	Bordertown	Bordertown	Bordertown	Bordertown	Bordertown	Bordertown	Nightwatch		Nightwatch	
CMT	Roseanne	Roseanne	Roseanne	Roseanne	Roseanne	Roseanne	Mike	Mike	Mike	Mike	King	King	King	King	King	King
CNBC	Squawk on the Street **(N)** (L)				TechCheck **(N)** (L)		Fast Money Halftime (L)		The Exchange **(N)** (L)		Power Lunch **(N)** (L)		Closing Bell **(N)** (L)		Closing Bell: Overtime	
CNN	CNN Newsroom **(N)** (L)		CNN Newsroom **(N)** (L)		At This Hour-Kate (L)		Ins. Politics (L)		CNN Newsroom (L)		CNN Newsroom **(N)** (L)		CNN Newsroom **(N)** (L)		Jake Tapper (L)	
COM	South Park	South Park	South Park	South Park	South Park	South Park	South Park	South Park	South Park	South Park	South Park	South Park	Seinfeld	Seinfeld	Seinfeld	Seinfeld
COOK	Man's Greatest Food		Man's Greatest Food		PizzaMast	PizzaMast	Man Fire	Man Fire	Man Fire	Man Fire	Food Paradise		Food Paradise		Eddie Eats	Eddie Eats
DISC	Homestead Rescue		Homestead Rescue		Homestead Rescue		Homestead Rescue		Airplane Repo		Airplane Repo		Airplane Repo		Airplane Repo	
DISN	‹Big City Greens		Ladybug	Ladybug	Ladybug	Ladybug	Big City	Big City	Big City	Big City	Raven	Raven	Bunk'd	Bunk'd	Bunk'd	Jessie
DLC	Taken at Birth		Taken at Birth		Taken at Birth		Family by the Ton		Family by the Ton		Vegas ER		Vegas ER		Addiction	Addiction
ESPN	‹Get Up (L)		First Take (L)				SportsCenter (L)		SportsCenter (L)		This Just In (L)		NBA Today (L)		NFL Live (L)	
ESPN2	SportsCenter (L)		Get Up				First Take				SportsCenter		This Just In		NBA Today	
EWTN	Holy	EWTN Live		From Heart	Catholic	Matthew's	Daily Mass: Olam		Women of	At Home	The Journey Home		Chaplet	Rosary	With Jesus	Cat Chat
FLIX	‹**American Graffiti** ('73)		(8:55) **The Holiday** ★★› ('06) *Cameron Diaz*				(:15) **Critical Care** ★★ ('97, Drama)				**Better Off Dead** ★★ ('85)				(:45) **Baby Boom** ★★★ ('87)	

Not all networks are available in all areas.

CENTRAL	8 AM	8:30	9 AM	9:30	10 AM	10:30	11 AM	11:30	12 PM	12:30	1 PM	1:30	2 PM	2:30	3 PM	3:30
MOUNTAIN	7 AM	7:30	8 AM	8:30	9 AM	9:30	10 AM	10:30	11 AM	11:30	12 PM	12:30	1 PM	1:30	2 PM	2:30
FNC	America's Newsroom		America's Newsroom		The Faulkner Focus **(N)** (L)		Outnumbered **(N)** (L)		America Reports **(N)** (L)		America Reports **(N)** (L)		The Story With Martha (L)		Your World W/ Cavuto (L)	
FOOD	Restaurant: Impossible		Chopped		Chopped *Chopped U*		Chopped		Chopped		Beat Bobby	Beat Bobby	Beat Bobby	Beat Bobby	Beat Bobby	Beat Bobby
FREFM	The 700 Club		700 Club	Simpsons	Simpsons	Simpsons	**Ready or Not** ★★★ ('19, Horror)				**Hidden Figures** ★★★½ ('16, Historical Drama) *Taraji P. Henson*					
FS1	◖Carton	Skip and Shannon: Undisputed (L)					The Herd with Colin Cowherd (L)						First Things First (L)		Speak (L)	
FX	◖**Push** ★½ ('09, Suspense) *Chris Evans*				**Alita: Battle Angel** ★★½ ('19, Science Fiction)				**The New Mutants** ★★ ('20, Fantasy)				**Ant-Man and The Wasp** ★★★			
FXM	◖**My Gal Sal** ★★★ ('42)			(:25) **Doll Face** ★★ ('45, Musical)			(10:50) **On the Riviera** ★★½ ('51)		(:25) **Phantom of the Paradise**				**Us** ★★★½ ('19, Horror) *Lupita Nyong'o*			
FXX	**The Empty Man** ★½ ('20, Horror) *James Badge Dale, Owen Teague*						Cleveland	Cleveland	Cleveland	Cleveland	King of Hill	King of Hill	King of Hill	King of Hill	King of Hill	King of Hill
GMSHW	Ma. Minds	Ma. Minds	Puzzler	Puzzler	America	America	Deal or No Deal		Match	Match	America	America	America	Puzzler	The $100,000 Pyramid	
GOLF	◖LPGA Golf			DP World Tour Golf *Hero Indian Open, First Round*					Golf Central Pregame		◌ PGA Tour Golf *The Honda Classic, First Round* (L)					
HALL	Gold Girls	Gold Girls	Gold Girls	Gold Girls	Gold Girls	Gold Girls	**Love, Classified** ('22, Romance) 'TVG'				**Marry Go Round** ('22, Romance-Comedy) 'TVG'				**Sweet Pecan Summer**	
HALLMV	Diagnosis Murder		Diagnosis Murder		Murder, She Wrote		Murder, She Wrote		Murder, She Wrote		Monk		Monk		Monk	
HGTV	Love It or List It		Love It or List It		Love It or List It		Love It or List It		Married to Real Estate		Married to Real Estate		Married to Real Estate		Married to Real Estate	
HIST	Pawn Stars	Pawn Stars	Pawn Stars	Pawn Stars	Pawn Stars	Pawn Stars	Pawn Stars		Pawn Stars		Pawn Stars		Pawn Stars		Pawn Stars	
HSN	Obsessed With Style		Obsessed With Style		Gabor Wigs **(N)**		BaubleBar Jewelry **(N)**		MarlaWynne Fashions **(N)**		MarlaWynne Fashions **(N)**		MarlaWynne Jewelry **(N)**		Gabor Wigs **(N)**	
ID	People Magazine		People Magazine		People Magazine		Murder Comes to Town		Murder Comes to Town		Murder Comes to Town		Murder Comes to Town		Murder-Friday	
IFC	3rd Rock	3rd Rock	3rd Rock	3rd Rock	3rd Rock	3rd Rock	3rd Rock	3rd Rock	3rd Rock	3rd Rock	3rd Rock	3rd Rock	Scrubs	Scrubs	Scrubs	Scrubs
INSP	◖Virginian	Fargo	Gunsmoke *All That*		Gunsmoke		Rawhide		Rawhide		Wagon Train		Wagon Train		Gunsmoke	Gunsmoke
LIFE	The Closer		The Closer		Major Crimes		Major Crimes		Major Crimes		Rizzoli & Isles		Rizzoli & Isles		Rizzoli & Isles	
LMN	◖**The Perfect Soulmate**		**Dating a Sociopath** ('18, Drama) *Jon Cor*				**Hometown Killer** ('19, Suspense) 'TV14'				**Dirty Little Deeds** ('21, Suspense) *Adam Hollick*				**Black Widow Killer**	
MAGN	Fixer Upper		Makeover	Makeover	Vintage	Vintage	Flea	Flea	Flea	Flea	Flea	Flea	Flea	Flea	Barnwood Builders	
MOTOR	Junkyard Empire		Junkyard Empire		Junkyard Empire		Junkyard Empire		Junkyard Empire		Junkyard Empire		Junkyard Empire		Iron Resurrection	
MPLEX	◖**The Walk** ★★★ ('15, Biography)				(9:51) **Christmas-Hill**		**Ricki and the Flash** ★★½ ('15)		(:42) **Three Night Stand** ★★ ('13)				(:15) **Christmas at Cattle Hill** ('20)		(:24) **Yr of**	
MSNBC	◖Morning Joe **(N)** (L)		José Díaz-Balart (L)		MSNBC Reports **(N)** (L)		Andrea Mitchell Rep		Chris Jansing Reports		Katy Tur Reports **(N)** (L)		Hallie Jackson Report		Deadline: White Hous	
NATGEO	Toughest Days on Earth		Toughest Days on Earth		Toughest Days on Earth		Life Below Zero: Port		Life Below Zero: Port		Life Below Zero: Port		Life Below Zero: Port		Life Below Zero: Port	
NGWLD	America's Funniest		America's Funniest		America's Funniest		America's Funniest		Critter Fixers		Critter Fixers		Critter Fixers		Critter Fixers	
OWN	Dr. Phil		Dr. Phil		Dr. Phil		Dr. Phil		Court	Court	Court	Court	Court	Court	20/20 on OWN	
OXYG	Deadly Cults		Deadly Cults		Deadly Cults		Exhumed-Killer		Exhumed-Killer		Exhumed-Killer		Killer Couples		Killer Couples	
PARMT	Bar Rescue		Bar Rescue		Bar Rescue		Law & Order		Law & Order		Law & Order		Law & Order		Two Men	Two Men
POP	ER		ER		ER		ER		ER		ER		FBI		FBI	
QVC	Susan Graver Style **(N)** (L)				Shopping		Deals on the Daily		Shopping		Shopping		Shopping		Shopping	
SCI	Universe Works		Ancient Unexplained		Ancient Unexplained		Strange Evidence		Strange Evidence		Mysteries of		Mysteries of		Strange Evidence	
SMITH	Secrets	Secrets	Secrets	Secrets	Secrets	Secrets	Air Disasters		Air Disasters		Ice Airport Alaska		Searching for Secrets		Searching for Secrets	
SONY	◖**Armored**	(:25) **Company of Heroes** ('13, Action)			(:20) **The Beast** ★★★½ ('88, War)				(:25) Broken Trail (Part 1 of 2)				(:10) Broken Trail (Part 2 of 2)			
SUND	Andy G.	Andy G.	Andy G.	Andy G.	Andy G.	Andy G.	Andy G.	Andy G.	Law & Order		Law & Order		Law & Order		Law & Order	
SYFY	◖**Valerian and the City of a Thousand Planets**				Charmed		Charmed		Charmed		Charmed		Charmed		Charmed	
TBN	Creflo	Hagee Min	Joel Osteen	Jackson	S. Furtick	Jentezen	R. Jeffress	Robert	Joyce M.	Better Together		Wommack	The 700 Club		Turning	S. Furtick
TBS	Broke Girl	Broke Girl	Broke Girl	Broke Girl	Friends	Friends	Friends	Friends	Friends	Friends	Friends	Friends	Friends	Friends	Friends	Friends
TCM	◖**Sweet Bird of Youth** ★★★ ('62)		**The Roman Spring of Mrs. Stone** ★★★				**Cat on a Hot Tin Roof** ★★★½ ('58, Drama)				**Baby Doll** ★★★ ('56, Drama) *Karl Malden*				**Streetcar**	
TLC	Obese and Expecting		600 Pound Mom		Family by the Ton		Family by the Ton		The Man: 200lb Tumor		Dr. Pimple Popper		Dr. Pimple Popper		Dr. Pimple Popper	
TNT	Charmed *Wicca Envy*		Charmed *Feats of Clay*		Charmed *The Wendigo*		Charmed		Charmed		**The Fast and the Furious** ★★½ ('01, Action)				(:15) **2 Fast 2 Furious**	
TRU	truTV Top Funniest		truTV Top Funniest		MythBusters		MythBusters		MythBusters		Imp. Jokers	Imp. Jokers	Imp. Jokers	Imp. Jokers	Imp. Jokers	Imp. Jokers
TRAVEL	Ghost Adventures		Ghost Adventures		Ghost Adventures		Ghost Adventures		Ghost Adventures		Ghost Adventures		Ghost Adventures		Ghost Adventures	
TVLAND	M*A*S*H	M*A*S*H	M*A*S*H	M*A*S*H	Bonanza		Gunsmoke		Gunsmoke		Gunsmoke		Gunsmoke		Andy G.	Andy G.
UNIV	◖¡Despierta América! **(N)** (L)				Como dice el dicho **(N)**		Noticiero (L)	Nosotr.	Hoy **(N)**		Amor dividido **(N)**		La mexicana y el güero **(N)**		El gordo y la flaca **(N)** (L)	
UP	Highway to Heaven		Highway to Heaven		Touched by an Angel		Touched by an Angel		Gilmore Girls		Gilmore Girls		Gilmore Girls		Reba	Reba
USA	Law & Order: SVU		Law & Order: SVU		Law & Order: SVU		Law & Order: SVU		Law & Order: SVU		Law & Order: SVU		Law & Order: SVU		Law & Order: SVU	
WE	Paid Programs		Law Order: CI		Law Order: CI		Law Order: CI		Law Order: CI		Law Order: CI		Law Order: CI		Law Order: CI	

BROADCAST	8 AM	8:30	9 AM	9:30	10 AM	10:30	11 AM	11:30	12 PM	12:30	1 PM	1:30	2 PM	2:30	3 PM	3:30
ABC	◖Good Morning America **(N)**		Local Programs		The View **(N)**		Local Programs		GMA3-Need to Know		General Hospital **(N)**		Local Programs		Local Programs	
CBS	◖CBS Mornings **(N)**		Local Programs		The Price Is Right **(N)**		Local Pro	Young & Restless		Bold	The Talk **(N)**		Let's Make a Deal **(N)**		Local Programs	
FOX	Local Programs										Local Programs					
NBC	◖Today **(N)**		Today 3rd Hour **(N)**		Today-Hoda		Local Programs				NBC News Daily **(N)**		Local Programs			
CW	Local Programs												Local Programs		Local Programs	
PBS*	Tiger	Rosie	Sesame St.	Work It	Donkey	Pinkalicious	Elinor	Nature Cat	Elementary	Xavier	Chefs Life	Old House	The Green Planet		Family Pictures USA	
ANTENNA	Knows Best	Knows Best	Dennis	Dennis	Hazel	Hazel	Martian	Martian	Jeannie	Jeannie	Bewitched	Bewitched	That Girl	That Girl	Too Close	Too Close
COZI	Quincy, M.E.		Quincy, M.E.		Emergency! *Loose Ends*		Emergency!		Emergency!		Monk		Monk		Monk	
H&I	Rawhide		The High Chaparral		Cheyenne		MacGyver		MacGyver		MacGyver		MacGyver		MacGyver	
ION	NCIS: New Orleans		NCIS: New Orleans		Chicago P.D. *The Silos*		Chicago P.D.		Chicago P.D.		Chicago P.D.		Chicago P.D.		Chicago P.D.	
METV	Perry Mason		Matlock		In the Heat of Night		The Waltons		Gunsmoke		Bonanza		Rifleman	Rifleman	Wagon Train	

23 Thursday

	CENTRAL	4 PM	4:30	5 PM	5:30	6 PM	6:30	7 PM	7:30	8 PM	8:30	9 PM	9:30	10 PM	10:30	11 PM	11:30
	MOUNTAIN	3 PM	3:30	4 PM	4:30	5 PM	5:30	6 PM	6:30	7 PM	7:30	8 PM	8:30	9 PM	9:30	10 PM	10:30
HBO	HBO	‹The King's Man ★★		C.B. Strike (Part 3 of 4)		REAL Sports		TBA				The Last of Us		TBA		Walk the Line ('05)	
HBO	HBO2	(:15) Jennifer's Body ★★ ('09, Horror) 'R'		The Last of Us				C.B. Strike (Part 3 of 4)		Cold Pursuit ★★› ('19, Action) 'R'				Don't Worry Darling ★★ ('22, Suspense) 'R'			
HBO	HBOC	‹Support the Girls ('18)	(:11) White Chicks ★★ ('04, Comedy) 'PG-13'					Tammy ★› ('14, Comedy) 'R'		(:38) Wild Hogs ★› ('07, Comedy) 'PG-13'				(:18) The Last Movie Star ('17) 'R'			
HBO	HBOF	(:06) The Impossible ★★★ ('12) 'PG-13'				Please Stand By ('17) 'PG-13'		(500) Days of Summer ('09)				(:08) Blended ★› ('14) *Adam Sandler* 'PG-13'				(:06) The Perfect Score	
HBO	HBOS	‹C.B. Strik	(:25) Juno ★★★› ('07) 'PG-13'			Free Guy ★★★ ('21, Action) 'PG-13'				Man of Steel ★★› ('13, Action) *Henry Cavill* 'PG-13'				(:25) The Batman ★★★› ('22)			
HBO	HBOZ	‹Dodgeball: Underdog			(:22) Charlie St. Cloud ★★ ('10)			Four Weddings and a Funeral ★★★›				Amsterdam ★★ ('22, Comedy) 'R'				(:15) The Dreamers	
CINEMAX	MAX	‹Freeheld ★★› ('15) 'PG-13'			(:26) Cellular ★★› ('04) 'PG-13'			Halloween Kills ★★ ('21, Horror) 'R'				(8:46) Chernobyl Dia.		(:12) Limitless ★★› ('11, Suspense) 'PG-13'			
CINEMAX	MMAX	‹Lone Surv	(:24) The Purge: Anarchy ★★ 'R'		(:08) Mirrors: Unrated ★› ('08, Horror) 'NR'			The Loft ★› ('14, Suspense) 'R'				(:43) 12 Rounds ★ ('09, Action) 'PG-13'				12	
CINEMAX	AMAX	‹Soul Plane	(:17) Fantastic Mr. Fox	(:44) The Grand Budapest Hotel ★★★★ 'R'				(:24) Burn After Reading ★★★				Arsenal ('17, Action) 'R'			3:10 to Yuma ★★★ ('07)		
CINEMAX	5MAX	‹American Htng		(4:47) Tommy Boy ★★ ('95)		(:24) The Con Is On ('18) 'R'				Miami Vice ★★› ('06, Crime Drama) 'R'				(:13) Gravity ★★★› ('13)		(:44) Mule	
CINEMAX	MVMAX	‹Lara Croft-Life		Quigley Down Under ★★› ('90) 'PG-13'				I Used to Go Here ('20) 'NR'				(:28) The Accused ★★★ ('88, Drama) 'R'				(:19) Sabotage ★★★ ('14) 'R'	
CINEMAX	OMAX	‹Along Came a Spider ★★ ('01)		Breach ★★★ ('07, Biography) 'PG-13'						(:23) You Only Live Twice ★★★ ('67) 'PG'				(:20) Birth ★★› ('04, Drama) 'R'		The Bourne Identity	
CINEMAX	THMAX	‹The Vanishing ★★ ('93) 'R'			(:18) Nobody ★★★ ('21) 'R'			(6:50) Rising Sun ★★★ ('93, Mystery) 'R'				Safe ★★› ('12, Action) 'R'				The Assignment ('16) 'R'	
SHOWTIME/TMC	SHO	‹Good Will Hunting 'R'		Shooter ★★› ('07, Action) *Michael Peña* 'R'				Flags of Our Fathers ★★★› ('06, War) 'R'						Your Honor *Part Sixteen*		TBA	Movie
SHOWTIME/TMC	SHO2	(:15) The English Patient ★★★› ('96, Drama) *Ralph Fiennes* 'R'						Patriot Games ★★★ ('92, Suspense) 'R'				The Hunt for Red October ★★★› ('90, Suspense) 'PG'				(:20) X ('22)	
SHOWTIME/TMC	SHOBET	‹The Show-Cali.		More Funny Women		(:25) Death at a Funeral ★★ 'R'				Bellator MMA		(:10) Trading Places ★★★ ('83, Comedy) 'R'				(:10) Eddie Murphy	
SHOWTIME/TMC	SHOF	‹Nicholas Nickleby ★★★ ('02)		(:25) Hit the Road ('21) 'NR'				Paris Can Wait ★★› ('16) 'PG'		A Love Song ('22, Drama) 'PG'				The Twilight Saga: Breaking Dawn Part 1			
SHOWTIME/TMC	SHON	(:15) The Disaster Artist ★★★› ('17) 'R'				Pirates ('21, Comedy) 'NR'				Begin Again ★★★ ('13) 'R'		(:15) The Lighthouse ★★★› ('19) 'R'				Everything All	
SHOWTIME/TMC	SHOS	‹5-25-77	(:45) American Hangman ('19, Suspense) 'NR'			(:25) Source Code ★★★ ('11)				Zodiac ★★★› ('07, Crime Drama) *Jake Gyllenhaal* 'R'				(:40) Pleasure ('21, Drama) 'R'			
SHOWTIME/TMC	SHOWN	‹Twilight ★★› ('08, Romance) 'PG-13'				TBA		Murder in Big Horn		Tumbledown ★★› ('15) 'R'				(:45) Match Point ★★★ ('05, Drama) 'R'			
SHOWTIME/TMC	SHOX	‹The Contractor ★★		(:15) The Usual Suspects ★★★› ('95) 'R'				Mona Lisa and the Blood Moon ('21) 'R'				Bellator MMA		(:10) Breaking ★★› ('22) 'PG-13'			
SHOWTIME/TMC	TMC	‹Songs My Brothers		(:10) Murina ('21, Drama) *Gracija Filipovic* 'NR'				Babel ★★★› ('06, Drama) *Brad Pitt, Cate Blanchett* 'R'						Crisis ('21, Suspense) *Gary Oldman* 'R'			Marathon
STARZ	STARZ	‹Spider-Man 2		(:09) Fall ★★› ('22, Suspense) 'PG-13'				Spider-Man: No Way Home ★★★› ('21) 'PG-13'						Bad Boys for Life ★★› ('20, Action) 'R'		(:40) Admi	
STARZ	STRZCI	‹Parallel Mothers ★★★› ('21)		(:16) Monster's Ball ★★★ ('01)				(:09) Dorian Gray ★★› ('09, Horror) 'R'				Then Came You ('20) 'PG-13'				(:40) Oscar Nom Short: Live Action	
STARZ	STRZCO	‹Baby Done ('20) 'NR'		(:14) BASEketball ★★ ('98, Comedy) 'R'				Lucky Numbers ★› ('00, Comedy) 'R'				(8:48) Ghostbusters: Afterlife ★★› ('21)				(10:54) Paul Blart-2	
STARZ	STRZED	‹22 Jump Street ★★★ ('14) 'R'		(:26) Made ★★› ('01) 'R'				BMF *Homecoming*		Party	(:28) Party	(8:59) Party	(:29) Party	(9:57) Party	22 Jump Street ★★★ ('14) 'R'		
STARZ	STRZIB	‹Necessary Roughness ★★›		Talk to Me ★★★ ('07, Biography) 'R'				Traci Townsend ('05) 'NR'				A Journal for Jordan ★★ ('21) 'PG-13'				(:14) Solo ★★ ('96)	
STARZ	STRZKF	‹The Flintstones ★★› ('94) 'PG'		(:16) Eragon ★★ ('06) 'PG'				Snow White and the Huntsman ★★› ('12)				(:08) Firehouse Dog ★★ ('07, Children's) 'PG'				Heaven Is for Real	
STARZ ENCORE	ENCORE	‹Father	(:29) Don't Breathe 2 ★★ ('21)			(:11) Pompeii ★★ ('14, Adventure) 'PG-13'				Immortals ★★ ('11, Adventure) 'R'				(9:54) The Time Machine ★★›		About	
STARZ ENCORE	EACTN	‹Twelve Monkeys ★★★ ('95) 'R'		(:20) The Matador ★★› ('05) 'R'				Jumanji: Welcome to the Jungle ★★★				Resident Evil: The Final Chapter ★★ 'R'				(10:51) Zombieland	
STARZ ENCORE	ECLASS	Hours ('13, Drama) 'PG-13'			(:45) Deliver Us From Evil ★★ ('14, Horror) *Eric Bana* 'R'					(7:46) X-Men: First Class ★★★ ('11) 'PG-13'				The Thin Red Line ★★★› ('98, War) 'R'			
STARZ ENCORE	EBLACK	(:10) Set Up ('11, Suspense) 'R'			(:37) The Great White Hype ★★			(:10) Charming the Hearts of Men ('21) 'NR'				Think Like a Man Too ★★ ('14) 'PG-13'				(10:48) Highway ('12)	
STARZ ENCORE	EFAMLY	‹Baby's Day Out ★★ ('94) 'PG'		(:28) Flintstones-Viva Rck Vegas				Red Dog ('11, Children's) 'PG'		Butter ('20, Comedy-Drama) 'PG-13'					(:26) In the Mix ★› ('05) 'PG-13'		
STARZ ENCORE	ESUSP	‹Lying and Stealing		(4:57) 10x10 ('18, Suspense)		(:26) Friday 13th: Final Chapter				All I See Is You ★★ ('16, Drama) *Blake Lively*		(9:52) Nothing Left to Fear ★				Christ	
STARZ ENCORE	EWESTN	Fargo	Rifleman	(4:57) The Virginian *The Heritage*		(:16) One Foot in Hell ★★› ('60)				(7:47) The Quick Gun ★★ ('64)		(:18) Carso		(:13) Robin Hood		(:08) By Dawn's	
MGM	MGM+	‹Licence to Kill ★★★		(4:50) For Your Eyes Only ★★★ ('81, Action)				Goldfinger ★★★★ ('64, Action) *Gert Frobe*				(8:50) Skyfall ★★★› ('12, Action)				(:15) World Is Not	
MGM	MGMMAR	‹Come	(:40) Vanilla Sky ★★ ('01, Suspense) *Tom Cruise*					Godfather of Harlem		(7:55) Thousand Years of Longing				(:45) Edward Scissorhands ★★★› ('90)		Lemony	
MGM	MGMHT	‹Forever	The Doors ★★★ ('91, Biography) *Val Kilmer*					Licorice Pizza ★★★› ('21, Comedy)				(:15) Almost Famous ★★★★ ('00, Comedy-Drama)				(:20) Show	

	CENTRAL	4 PM	4:30	5 PM	5:30	6 PM	6:30	7 PM	7:30	8 PM	8:30	9 PM	9:30	10 PM	10:30	11 PM	11:30
	MOUNTAIN	3 PM	3:30	4 PM	4:30	5 PM	5:30	6 PM	6:30	7 PM	7:30	8 PM	8:30	9 PM	9:30	10 PM	10:30
A&E	A&E	The First 48		The First 48		The First 48		The First 48 (N)		Accused: Guilty		Taking the Stand (N)		The First 48		The First 48	
AHC	AHC	Alcatraz: Beyond		Civil War Conspiracies		America's-Bunkers		Ultimate Warfare		Ultimate Warfare		Ultimate Warfare		Ultimate Warfare		Ultimate Warfare	
AMC	AMC	‹San Andreas ★★›		(:15) Walking Tall ★★ ('04, Action) *The Rock*				Lethal Weapon ★★★› ('87, Action) *Mel Gibson*				Lethal Weapon 2 ★★★› ('89, Action) *Mel Gibson*					
APL	APL	Edge of Alaska		Edge of Alaska		Edge of Alaska		Edge of Alaska		Edge of Alaska		Edge of Alaska		Edge of Alaska		Edge of Alaska	
AXSTV	AXSTV	Hot Ones	Hot Ones	The Big Interview		IMPACT in 60		IMPACT Wrestling				Pro Wrestling		IMPACT Wrestling			
BBCA	BBCA	Star Trek: Next		Goldfinger ★★★★ ('64, Action) *Sean Connery*				From Russia With Love ★★★› ('63, Action)						Goldfinger ★★★★ ('64, Action) *Gert Frobe*			
BET	BET	‹Like a Boss ★› ('20)		Payne	Payne	Payne	Payne	Payne	Payne	New York Undercover		New York Undercover		New York Undercover		Martin	Martin
C&I	C&I	Nightwatch		Panic 9-1-1		Panic 9-1-1		Panic 9-1-1		Panic 9-1-1		Panic 9-1-1		Panic 9-1-1		Panic 9-1-1	
CMT	CMT	Last Man	Last Man	Last Man	Last Man	Last Man	Last Man	Mom	Mom	Mom	Mom	Mom	Mom	Mom	Mom	Gold Girls	Gold Girls
CNBC	CNBC	Fast Money (N) (L)		Mad Money (N)		TBA		Shark Tank		Shark Tank		Shark Tank		Shark Tank		TBA	
CNN	CNN	Jake Tapper (L)		Situation Room (L)		Erin Burnett OutFront		Anderson Cooper 360		CNN Tonight (N) (L)		CNN Tonight (N) (L)		CNN Tonight (N) (L)		Anderson Cooper 360	
COM	COM	The Office	The Office	The Office	The Office	The Office	The Office	The Office	The Office	The Office	The Office	The Office	The Office	Daily Show	South Park	South Park	South Park
COOK	COOK	Zimmern	Zimmern	Delicious	Delicious	Delicious	Delicious	Bizarre	Bizarre	Bizarre	Bizarre	Burgers	Burgers	Burgers	Burgers	Bizarre	Bizarre
DISC	DISC	BattleBots				BattleBots (N)		BattleBots (N)						BattleBots		BattleBots	
DISN	DISN	Jessie	Jessie	Raven	Raven	Holly H.	Holly H.	Secret Society of Second Born			Bunk'd	Bunk'd	Bunk'd	Sydney	Sydney	Jessie	Jessie
DLC	DLC	Addiction	Addiction	Addiction	Addiction	Addiction	Addiction	Mystery Diagnosis		Mystery Diagnosis		Mystery Diagnosis		Mystery Diagnosis		Mystery Diagnosis	
ESPN	ESPN	Around	Interruption	SportsCenter (L)		Women's College Basketball (L)				NHL Hockey *Calgary Flames at Vegas Golden Knights* (L)				SportsCenter With Scott Van Pelt (L)			
ESPN2	ESPN2	NFL Live		Wager	The Point	College Basketball *Memphis at Wichita State* (L)				College Basketball *USC at Colorado* (L)				College Basketball *San Diego at Gonzaga* (L)			
EWTN	EWTN	Web/Faith	Priesthood	News	Vaticano	Daily Mass: Olam		The World Over *News* (N)		News	Rosary	Pro-Life	Catholic	Women of	Real	Daily Mass: Olam	
FLIX	FLIX	‹BabyBoom		(:45) The Holiday ★★› ('06, Romance-Comedy)				Benny & Joon ★★★ ('93)				(:45) Untamed Heart ★★★ ('93, Romance)			After.Life ★› ('09, Drama)		

Not all networks are available in all areas.

CENTRAL	4 PM	4:30	5 PM	5:30	6 PM	6:30	7 PM	7:30	8 PM	8:30	9 PM	9:30	10 PM	10:30	11 PM	11:30
MOUNTAIN	3 PM	3:30	4 PM	4:30	5 PM	5:30	6 PM	6:30	7 PM	7:30	8 PM	8:30	9 PM	9:30	10 PM	10:30
FNC	The Five **(N)** (L)		Special Report (L)		Jesse Watters Primet		Tucker Carlson Ton		Hannity **(N)** (L)		The Ingraham Angle **(N)** (L)		Gutfeld! **(N)**		Fox News at Night **(N)** (L)	
FOOD	Beat Bobby	Beat Bobby	Beat Bobby	Beat Bobby	Beat Bobby	Beat Bobby	Restaurant: Impossible **(N)**		Beat Bobby	Beat Bobby	Beat Bobby	Beat Bobby	Beat Bobby	Beat Bobby	Beat Bobby	Beat Bobby
FREFM	**Cast Away** ★★★ ('00, Drama) *Tom Hanks, Helen Hunt*						**Hidden Figures** ★★★½ ('16, Historical Drama) *Taraji P. Henson*						The 700 Club		The Office	The Office
FS1	◂Speak (L)		Hub		College Basketball *Penn State at Ohio State* (L)		College Basketball *Michigan at Rutgers* (L)				Hoops		College Basketball *UCLA at Utah* (L)			
FX	◂**Ant-Man Wasp**		**The Avengers** ★★★½ ('12, Action) *Robert Downey Jr., Chris Evans*				XFL Football *St. Louis BattleHawks at Seattle Sea Dragons* (L)								**War for Planet**	
FXM	◂**Us** ('19)	(:20) **Don't Let Go** ★★ ('19, Suspense)				**Widows** ★★★½ ('18, Suspense) *Viola Davis, Colin Farrell*					(:10) **Widows** ★★★½ ('18, Suspense) *Viola Davis, Colin Farrell*					
FXX	Simpsons	Simpsons	Simpsons	Simpsons	Simpsons	Simpsons	Family Guy	Family Guy	Family Guy	Family Guy	Family Guy	Family Guy	Burgers	Burgers	Burgers	Burgers
GMSHW	Chain Rea.	Chain Rea.	Ma. Minds	Puzzler	Switch **(N)**	America	America	America	The $100,000 Pyramid		FamFeud	FamFeud	FamFeud	FamFeud	FamFeud	FamFeud
GOLF	PGA Golf (L)		Golf Central (L)		PGA Tour Golf *The Honda Classic, First Round*						LPGA Tour Golf *Honda LPGA Thailand, Second Round* (L)					
HALL	◂**Sweet Pecan Summer**		**Royally Ever After** ('18, Romance) 'TVG'				**Welcome to Valentine** ('23, Romance) 'TVG'				Gold Girls	Gold Girls	Gold Girls	Gold Girls	Gold Girls	Gold Girls
HALLMV	Psych *Let's Get Hairy*		Psych		Psych		Drop Dead Diva		Drop Dead Diva *Pilot*		**The Holiday Stocking** ('22) *Tamala Jones* 'TVG'				**A Winter Getaway**	
HGTV	Married to Real Estate		Married to Real Estate		Married to Real Estate		Married to Real Estate		Married to Real Estate **(N)**		Hunters	Hunt Intl	Married to Real Estate **(N)**		Married to Real Estate	
HIST	Swamp People: Serpent		Swamp People: Serpent		Swamp People		Swamp People **(N)**			Swamp People		Swamp People			Swamp People	
HSN	Patricia Nash		Patricia Nash		MarlaWynne Fashions **(N)**		Gotta See G		The List With Debbie D **(N)**		The List With Debbie D **(N)**		MarlaWynne Fashions **(N)**		Lawn & Garden Season	
ID	Murder-Friday		Murder-Friday		Murder-Friday		48 Hours on ID		Blood Relations **(N)**		Death- South		Murder- West		Blood Relations	
IFC	Scrubs	Scrubs	Scrubs	Scrubs	Two Men	Two Men	Two Men	Two Men	Two Men	Two Men	Two Men	Two Men	Two Men	Two Men	Two Men	Two Men
INSP	Cheyenne		Rawhide		Gunsmoke		Fargo	Fargo	Gunsmoke		Gunsmoke	Gunsmoke	Fargo	Fargo	Gunsmoke	
LIFE	Castle		Castle		Castle		Married at First Sight **(N)**		Married at First Sight UK **(N)**		TBA				Married at First Sight	
LMN	◂**Black Widow Killer**		**Murder in the Vineyard** ('20, Suspense) 'TV14'				**Revenge Best Served Chilled** ('22) 'TV14'				**The Podcast Murders** ('22, Suspense)				**Served Chilled**	
MAGN	Barnwood Builders		Barnwood Builders		Barnwood Builders		Craftsman	Craftsman	Barnwood Builders **(N)**		Barnwood Builders		Barnwood Builders		Barnwood Builders	
MOTOR	Bitchin' Rides		Garage Squad		Texas Metal		Roadworthy Rescues		Roadworthy Rescues		Roadworthy Rescues		Roadworthy Rescues		Roadworthy Rescues	
MPLEX	◂**Year of the Dog** ('07)		**Jimmy's Hall** ★★★ ('14) *Barry Ward*				(6:52) **The Walk** ★★★ ('15, Biography)				(8:56) **Ricki and the Flash** ★★½		(:38) **Year of the Dog** ★★★ ('07)			
MSNBC	◂Deadline: White Hou		The Beat With (L)		The ReidOut **(N)** (L)		All In With Chris Haye		Alex Wagner Tonight **(N)** (L)		The Last Word With (L)		11th Hour (L)		Alex Wagner Tonight	
NATGEO	Life Below Zero: Port		Life Below Zero: Port		Life Below Zero: Port		Life Below Zero: Port		Port Protection Alaska **(N)**		(:15) Life Below Zero: Next Gen			Port Protection Alaska	(:45) Life	
NGWLD	Critter Fixers		Cesar Millan		Cesar Millan		Cesar Millan		Cesar Millan		Animal Kingdom		Cesar Millan		Cesar Millan	
OWN	20/20 on OWN		20/20 on OWN		20/20 on OWN		20/20 on OWN		20/20 on OWN		20/20 on OWN		20/20 on OWN		20/20 on OWN	
OXYG	Killer Couples				Dateline: Unforgettable				Dateline: Unforgettable				Accident, Suicide		Accident, Suicide	
PARMT	Two Men	Two Men	Two Men	Two Men	Two Men	Two Men	**S.W.A.T.** ★★½ ('03, Action) *Samuel L. Jackson*				Movie					
POP	FBI		FBI		FBI		NCIS: New Orleans		NCIS: New Orleans		NCIS: New Orleans		FBI		FBI	
QVC	Shopping		Shopping		Shopping		Down Home with David						Susan Graver Style		Shopping	
SCI	Strange Evidence		Strange Evidence		What on Earth?		What on Earth?		What on Earth? **(N)**		What on Earth?		What on Earth?		What on Earth?	
SMITH	Inside the Factory *Soup*		Air Disasters		Air Disasters		Hell Below		Hell Below		Hell Below		Flag- Iwo Jima		Hell Below	
SONY	**Geronimo: An American Legend** ★★★				(:10) **The 6th Day** ★★½ ('00, Science Fiction)					(:25) **The 5th Wave** ★★ ('16, Science Fiction)				**The 6th Day** ★★½ ('00)		
SUND	Law & Order		Law & Order		Law & Order		Law & Order		Law & Order		Law & Order		Law & Order		Law & Order	
SYFY	Charmed *Bite Me*		Charmed		Charmed		Charmed *Womb Raider*		Charmed		Charmed (Part 1 of 2)		Charmed (Part 2 of 2)		Charmed	
TBN	Graham	Graham	Joel Osteen	Harvest	The Potter's	Centerpoint	Praise		History	Insights	Watchman	Centerpoint	Praise		Prince	Joel Osteen
TBS	Sheldon	Sheldon	Sheldon	Sheldon	Big Bang	Big Bang	Big Bang	Big Bang	Big Bang	Big Bang	Imp. Jokers	Imp. Jokers	Sheldon	Sheldon	**Captain Marvel** ('19)	
TCM	◂**A Streetcar Named Desire** ('51)		(:45) **Hollywood Without Makeup**				**The Ritz** ★★½ ('76, Comedy) *Jack Weston*				**The Four Seasons** ★★★ ('81) *Alan Alda*				**Carnal Knowledge**	
TLC	Dr. Pimple Popper		TBA		TBA		My 600-Lb. Life **(N)**				1000-Lb. Best Friends **(N)**		Too Large (Part 1 of 2)		My 600-Lb. Life	
TNT	◂**2 Fast 2 Furious** ★★ ('03)		Game		Tip-Off		NBA Basketball *Memphis Grizzlies at Philadelphia 76ers* (L)				NBA Basketball *Golden State Warriors at Los Angeles Lakers* (L)				In NBA	
TRU	Imp. Jokers	Imp. Jokers	Imp. Jokers	Imp. Jokers	Imp. Jokers	Imp. Jokers	Imp. Jokers	Imp. Jokers	Imp. Jokers	Imp. Jokers	Imp. Jokers	Jokes	Jokes	Jokes	Imp. Jokers	Jokes
TRAVEL	Ghost Adventures		Ghost Adventures		Ghost Adventures		Ghost Adventures		TBA		TBA		Ghost Adventures		Ghost Adventures	
TVLAND	Andy G.	Andy G.	Andy G.	Andy G.	Andy G.	Andy G.	Raymond	Raymond	Raymond	Raymond	Raymond	Raymond	King	King	King	King
UNIV	Primer impacto **(N)** (L)		Noticiero	Noticiero (L)	La rosa de Guadalupe		La herencia **(N)**		Los ricos también lloran **(N)**		La madrastra **(N)**		Noticiero	Notici	Contacto deportivo **(N)** (L)	
UP	Reba	Reba	Reba	Reba	Reba	Reba	Mystic **(N)**	Wild at Heart		Last Man	Last Man	Last Man	Blue Bloods *Cursed*		Blue Bloods	
USA	Law & Order: SVU		Law & Order: SVU		Law & Order: SVU		**Transformers: The Last Knight** ★★ ('17, Action) *Mark Wahlberg*							Law & Order: SVU	Law-SVU	
WE	Law Order: CI		Law Order: CI		Law Order: CI		Growing Up Hip Hop		Growing Up Hip Hop **(N)**		Kold x Windy **(N)**		Partners in Rhyme **(N)**		Growing Up Hip Hop	

BROADCAST	4 PM	4:30	5 PM	5:30	6 PM	6:30	7 PM	7:30	8 PM	8:30	9 PM	9:30	10 PM	10:30	11 PM	11:30
ABC	Local Programs			News	Local Programs		Station 19 **(N)**		Grey's Anatomy **(N)**		Alaska Daily **(N)**		Local Pro	Jimmy Kimmel Live!	(:37) N'tline	
CBS	Local Programs			News	Local Programs		Sheldon	Ghosts **(N)**	So Help Me Todd		CSI: Vegas **(N)**		Local Pro	Late Show-Colbert	(:37) Corde	
FOX	Local Programs						Next Level Chef **(N)**		Animal	Kat	Local Programs					
NBC	Local Programs		Local Pro	News	Local Programs		Law & Order **(N)**		Law & Order: SVU		Law & Order		Local Pro	Tonight Show	(:37) Meyers	
CW	Local Programs		Local Programs				Walker **(N)**		Walker Independence		Local Programs					
PBS*	Fight the Power: How		BBC News	News	PBS NewsHour **(N)**		Old House	Old House	La Otra Mirada *From Within* **(N)**			Old House	Amanpour-Co		Old House	Old House
ANTENNA	Family Ties	Family Ties	One Day	One Day	3's Comp.	3's Comp.	Jeffersons	Jeffersons	B. Miller	B. Miller	Johnny Carson		Designing	Designing	Becker	Becker
COZI	Bones		Bones		Bones		Frasier	Frasier	Frasier	Frasier	Roseanne	Roseanne	The Nanny	The Nanny	Las Vegas *New Orleans*	
H&I	MacGyver		Walker, Texas Ranger		Walker, Texas Ranger		Star Trek		Star Trek: Next		Star Trek: Deep Space		Star Trek: Voyager		Star Trek: Enterprise	
ION	Chicago P.D.		Chicago P.D.		Chicago P.D.		Chicago P.D.		Chicago P.D. *You Wish*		Chicago P.D. *Sanctuary*		Chicago P.D.		Chicago P.D.	
METV	Adam-12	Adam-12	The A-Team		M*A*S*H	M*A*S*H	Andy G.	Andy G.	Hillbillies	Green Acre	Heroes	Heroes	C. Burnett	Perry Mason	Zone	

◂ = Program already in progress; **(N)** = New program/episode; ⚽ = Live sports event.
*PBS programming varies regionally. Check your local stations for programming availability.

CENTRAL	12 AM	12:30	1 AM	1:30	2 AM	2:30	3 AM	3:30	4 AM	4:30	5 AM	5:30	6 AM	6:30	7 AM	7:30
MOUNTAIN	11 PM	11:30	12 AM	12:30	1 AM	1:30	2 AM	2:30	3 AM	3:30	4 AM	4:30	5 AM	5:30	6 AM	6:30
HBO	‹Walk the Line ★★★ ('05)		(:20) Spotlight ★★★› ('15, Drama) 'R'					Swiss Army Man ★★› ('16) 'R'			(:10) Scary Movie 3 ★★ ('03)		REAL Sports		Fanta	
HBO2	Hereditary ★★★› ('18, Horror) 'R'				(:15) Hot Tub Time Machine ★★› ('10) 'R'			Jerrod Carmichael			Bringing Down the House ★★ ('03) 'PG-13'		(6:50) Gen		(:25) LEGO	
HBOC	Piranha 3D ★★› ('10) 'R'			(:44) Woman at War ★★★› ('18) 'NR'				(:25) Teen Wolf Too ★ ('87) 'PG'			The Bob's Burgers Movie ★★★		(:42) Rio 2 ★★› ('14) 'G'			
HBOF	‹Perfect Sc	(:38) The Artist ★★★› ('11) 'PG-13'			(:19) Marley & Me ★★★ ('08)			(:15) I Can't	(:45) Perro		K'garten	(:27) Happi	(5:57) Curi	(:22) Crash	(6:49) We Are, Dream	
HBOS	‹The Batman ★★★› ('22)			(:25) Nightcrawler ★★★ ('14, Suspense) 'R'			(:25) The Tomorrow Man ('19)				Tomorrow Never Dies ★★★ ('97) 'PG-13'				War of the Worlds	
HBOZ	‹The Dreamers ★★›	(:08) Lizzie ★★› ('18, Suspense) 'R'				(2:54) Jennifer Eight ★★ ('92, Suspense) 'R'					The One ★ ('01, Action) 'PG-13'		(:28) Devil's Due ★› ('14) 'R'			
MAX	‹The Heartbreak Kid ★★ ('07, Comedy) 'R'			(1:53) A Thousand Words ★›			(:26) Last Night ('10, Drama) 'R'				Breach ★★★ ('07, Biography) 'PG-13'				(6:49) Johnson Fam.	
MMAX	‹12 Rounds 2		(:06) Knock Knock ('15, Suspense) 'R'			(2:46) Defiance ★★› ('08) *Daniel Craig* 'R'					Airplane! ★★★› ('80) 'PG'			High Anxiety ★★› ('77)		
AMAX	‹Yuma	(:36) Narc ★★★ ('02, Crime Drama) 'R'			(:22) Unlocked ('17, Action) 'R'			The Great Escape ★★★★ ('63, War) *Steve McQueen* 'NR'							(6:54) Australia ★★›	
5MAX	‹The Mule ★★› ('18) 'R'			(:41) Live Free or Die Hard ★★★ ('07, Action) 'PG-13'				(3:50) What They Had ★★★ 'R'			Rain Man ★★★★ ('88, Drama) 'R'				(:45) Bourn	
MVMAX	(:09) Danny Collins ★★★ ('15) *Al Pacino* 'R'		(1:56) My Bloody Valentine ★★				(:27) Thoroughbreds ★★★ ('17)				Indecent Proposal ★★› ('93, Drama) 'R'				(6:56) Class Action ('91)	
OMAX	‹The Bourne Identity	(12:59) The Secret Life of Walter Mitty ★★›				(2:53) Betrayed ★★› ('88, Suspense) 'R'					Limbo ★★★› ('20) 'R'			(:45) The Animal ★› ('01) 'PG-13'		
THMAX	(:10) Children of the Corn 7			Escobar: Paradise Lost ★★ ('14) 'R'				Conan the Barbarian ★★ ('11) 'R'				(:26) Basic ★★ ('03, Suspense) 'R'			Calvary ★★★	
SHO	‹Movie			Jason's Lyric ★★› ('94, Drama) 'R'			Boxing		Last Vegas ★★› ('13, Comedy) 'PG-13'				The Elephant Man ★★★› ('80) 'PG'			
SHO2	‹X ★★★ ('22) 'R'		(:10) Red Rocket ★★★ ('21, Comedy) *Simon Rex* 'R'				Boyhood ★★★★ ('14, Drama) *Ellar Coltrane, Patricia Arquette* 'R'						(:20) The Fighter ★★★› ('10) 'R'			
SHOBET	‹Eddie-	(:40) Your Honor		Mr. Malcolm's List ★★★ ('22) 'PG'			The Show: California Love		How She Move ★★★ ('07)				Basketball County		Movie	
SHOF	How to Be a Latin Lover ★★› ('17) 'PG-13'				How She Move ★★★ ('07)		Sisters With Transistors ('20)				(:15) Mr. Malcolm's List ★★★ ('22) 'PG'				(:15) Moonstruck ('87)	
SHON	‹Everything Everywhere			The Killing of a Sacred Deer ★★★ ('17) 'R'			Woodshock ★› ('17, Drama) 'R'				(:15) Spotli	Margaux ('22, Horror) 'R'			(:15) Perfect in '76	
SHOS	‹Pleasure	Fatal Attraction ★★★› ('87, Suspense) 'R'			Killer Joe ★★› ('11) 'R'			(:15) The One and Only Dick Gregory ('21)				(:10) Dating & New York ('21)			(:45) Ali &	
SHOWN	Paradise Hills ('19, Suspense) 'NR'			Love Story ★★★› ('70)			(:15) Inbetween Girl ('21) 'NR'		(:45) Whitney: Can I Be Me ('17) 'NR'				(:25) But I'm a Cheerleader ★★			
SHOX	Assault on Precinct 13 ★★★			Afflicted ★★› ('13, Horror) 'R'			Project Ithaca ('19) 'R'		Dreamland ('19, Drama) 'R'			(:15) A Simple Plan ★★★ ('98, Suspense) 'R'				
TMC	‹Marathon Man ★★★› ('76) 'R'			(:40) Falling ★★› ('20, Drama) 'R'			Murina ('21, Drama) 'NR'				(:15) Gunfight at Dry River ('21, Western) 'NR'				Under the Volcano	
STARZ	‹Admission ★★› ('13) 'PG-13'			The Cooler ★★★ ('03, Drama) 'NR'			(:16) Zulu ('13, Crime Drama) 'R'				(:06) Christmas in Paradise ('22)			(:38) Bad Boys for Life ★★› ('20)		
STRZCI	‹Oscar Nom	(:41) Show Me the Father ('21) 'PG'				(:18) Bridget Jones: Edge			(:07) Long Weekend ★★› ('21)			(:39) Assassins ('20, Documentary) 'NR'			(:24) Infer	
STRZCO	‹Paul B 2	Beavis and Butt-head			(1:54) Love, Weddings			French Exit ★★› ('20) *Lucas Hedges* 'R'				(:28) Traci Townsend ('05) 'NR'		(6:58) I Got the Hook		
STRZED	‹22 Jump	(:25) Assault on Precinct 13 ★★★ ('05) 'R'				(:17) You're Next ★★› ('11) 'R'			(3:55) The Grudge ★★ ('04)			(:29) Pride and Prejudice and Zombies ★★			(:19) Millio	
STRZIB	‹Solo ★★ ('96, Action)	(12:50) Wes Craven Dracula				BMF *Homecoming*		(:28) Devil ★★ ('10) 'PG-13'			(4:51) A Journal for Jordan ★★ ('21) 'PG-13'			The Intruder ★›		
STRZKF	‹Heaven Is	(:41) Arctic Tale ★★› ('07) 'G'			(:08) Eragon ★★ ('06, Children's) 'PG'			(3:52) It Takes Two ★› ('95) 'PG'		Pit ...	(5:57) Pit ...	(:20) Pit ...	(:06) Shark Bait ★★			
ENCORE	‹About Last Night ★★★ ('14) 'R'			(:18) Super Troopers ★★ ('01) 'R'			RENO 911!: Miami ★★ ('07)			(:26) Alien vs. Predator ★★ ('04)			(:08) My Super Ex-Girlfriend ★★ ('06)			
EACTN	‹Zombie	Machete Kills ★★ ('13, Action) 'R'				(:23) Essex Boys ★★ ('00) 'R'			(:08) Captain America: The Winter Soldier ★★★ ('14)				(:27) Arlington Road ★★★ ('99)			
ECLASS	‹The Thin Red Line 'R'		(12:53) X-Men ★★★ ('00, Action)			(:40) Beautiful Creatures ★› ('00)			(:11) Ladybugs ★ ('92) 'PG-13'			(:43) X-Men: First Class ★★★ ('11, Action) 'PG-13'				
EBLACK	(:07) Fast Color ('18, Science Fiction) 'PG-13'			(1:50) Set Up ('11, Suspense) 'R'			(:16) Hamburger Hill ★★› ('87)			(:07) Finding Kendrick Johnson ('21) 'NR'				(6:51) Frankie & Alice		
EFAMLY	Flicka ★★› ('06) 'PG'			(:39) Oddball ('15, Children's) 'NR'		(:15) Pit ...	(:38) Pit ...	Combat Wombat ('20) 'NR'			(:28) Oz the Great and Powerful ★★› ('13)				(:39) Four	
ESUSP	‹Black Christmas ★›	(:07) Uncommon Valor ★★› ('83, Action)				(2:54) Séptimo ('13, Suspense)			(:25) State Property 2 ★★ ('05)			Driven ('18, Suspense) *Jason Sudeikis*				
EWESTN	‹By Dawn's Early Light	(12:55) Man-Snowy			(:42) Flaming Star ★★★ ('60, Western) 'NR'				(:16) Jericho ★★ ('00) 'PG-13'			Wagon Train		(6:52) The Virginian		
MGM+	‹The World Is Not Enough ★★›		(:25) God.-Harlem		(:25) Murf-		(:15) Unprotected Sets		The Space Between ('21)			(:40) Shane ★★★★ ('53, Western) *Alan Ladd*			(:40) Lifeg	
MGMMAR	‹Lemony Snicket's Series			(:20) The Quiet Man ★★★★ ('52, Drama)			Unprotected Sets			(:25) Summer Rental ★★ ('85)			(5:55) Van Wilder: Freshman Year		Longi	
MGMHT	‹Showgirls ★ ('95, Drama)			The Doors ★★★ ('91, Biography) *Val Kilmer*				The Machinist ★★★ ('04)				(:45) Escape From Alcatraz ★★★ ('79)			(:40) Thats	

CENTRAL	12 AM	12:30	1 AM	1:30	2 AM	2:30	3 AM	3:30	4 AM	4:30	5 AM	5:30	6 AM	6:30	7 AM	7:30
MOUNTAIN	11 PM	11:30	12 AM	12:30	1 AM	1:30	2 AM	2:30	3 AM	3:30	4 AM	4:30	5 AM	5:30	6 AM	6:30
A&E	The First 48		The First 48		The First 48		Paid Programs					Joyce M.	Parking	Parking	Parking	Parking
AHC	Ultimate Warfare		Ultimate Warfare		Ultimate Warfare		America's-Bunkers		Civil War Conspiracies		Manhunt: Kill		Mafia's Day-Reckoning		The Mafia Kingpin	
AMC	Lethal Weapon ★★★› ('87, Action) *Mel Gibson*				Fear the Walking Dead		Fear the Walking		(:37) Stoog		Paid Programs					
APL	Edge of Alaska		Edge of Alaska		Edge of Alaska		Edge of Alaska		Edge of Alaska		Dogs 101		Secret Life-Zoo		The Zoo	
AXSTV	Pro Wrestling		IMPACT in 60		Get Out! (N)	Get Out! (N)	Paid Programs								Billy Idol-Super	
BBCA	‹Goldfinger	From Russia With Love ★★★› ('63, Action)					Star Trek: Next		Star Trek: Next		Star Trek: Next		Star Trek: Next		Star Trek: Next	
BET	Martin	Martin	Martin	Martin	Prince	Prince	Browns	Browns	Browns	Browns	Browns	Browns	Browns	Browns	Live Single	Live Single
C&I	Panic 9-1-1		Panic 9-1-1		Panic 9-1-1		Nightwatch		Nightwatch		Paid Programs				American Justice	
CMT	Gold Girls	Gold Girls	Gold Girls	Gold Girls	CMT Music		CMT Music		CMT Music		CMT Music		CMT Music		CMT Music	
CNBC	TBA		Dateline		Dateline		Street Signs (N) (L)		Worldwide Exchange (N) (L)		Squawk Box (N) (L)					
CNN	CNN Tonight		CNN Tonight		CNN Tonight		CNN Newsroom Live (N) (L)		Early Start C. (L)		CNN This Morning (N) (L)		CNN This Morning (N) (L)		CNN This Morning (N) (L)	
COM	(:15) The Daily Show		South Park	South Park	South Park	South Park	Creek	Creek	Paid Programs				Brooklyn	Brooklyn	Futurama	Futurama
COOK	Bizarre	Bizarre	Burgers	Burgers	Burgers	Burgers	Paid Programs						Symon's	Symon's	Carn Eats	Carn Eats
DISC	‹BattleBots				BattleBots		Deadliest Catch		Deadliest Catch		Parker's Trail		Parker's Trail		Parker's Trail	
DISN	Bunk'd	Raven	Raven	Cali Style	Cali Style	Austin	Austin	Bunk'd	Bunk'd	Big City	Ladybug	(:25) Ladyb	Mickey	Amphibia	Big	Spidey
DLC	Mystery Diagnosis		Mystery Diagnosis		Mystery Diagnosis		Addiction	Addiction	Addiction	Addiction	Baby Story	Baby Story	Baby Story	Baby Story	911: The Bronx	
ESPN	SportsCenter (L)		SportsCenter (L)		SportsCenter		NHL Hockey: *Flames at Golden Knights*				SportsCenter		SportsCenter (L)		Get Up (L)	
ESPN2	Around	Interruption	NFL Live		UFC Archival		SportsCenter		SportsCenter		Keyshawn, JWill and Max (L)				SportsCenter (L)	
EWTN	World Over Live		News	Priesthood	The Bench	At Home	Web/Faith	Battle	The Journey Home		Theology	Choices	Stations	Rosary	Daily Mass: Olam	
FLIX	(:15) Hard Rain ★› ('98, Action)				The Elephant Man ★★★› ('80, Biography)				Igor ★★ ('08, Children's)			Bowie	Ruby in Paradise ★★★ ('93, Drama)			

Not all networks are available in all areas.

CENTRAL	12 AM	12:30	1 AM	1:30	2 AM	2:30	3 AM	3:30	4 AM	4:30	5 AM	5:30	6 AM	6:30	7 AM	7:30
MOUNTAIN	11 PM	11:30	12 AM	12:30	1 AM	1:30	2 AM	2:30	3 AM	3:30	4 AM	4:30	5 AM	5:30	6 AM	6:30
FNC	Tucker Carlson Tonight		Hannity		The Ingraham Angle		FOX & Friends First **(N)** (L)		FOX & Friends First **(N)** (L)		FOX and Friends **(N)** (L)		FOX and Friends **(N)** (L)		FOX and Friends **(N)** (L)	
FOOD	Beat Bobby	Beat Bobby	Beat Bobby	Beat Bobby	Restaurant: Impossible		Restaurant: Impossible		Paid Programs						Kids Baking	
FREFM	The Office	The Office	Paid Programs		The 700 Club		Paid Programs						black-ish	black-ish	black-ish	black-ish
FS1	College Basketball *Penn State at Ohio State*				College Basketball *Michigan at Rutgers*				College Basketball *UCLA at Utah*				The Carton Show (L)			
FX	◂**War for the Planet of the Apes** ★★★▸				Paid Programs								Mom	Mom	Mom	**Alita**
FXM	◂**Siberia** ★▸ ('18, Suspense)			(:43) FXM	**Marines, Let's Go** ★▸ ('61, War)		(:45) **Air Patrol** ★▸ ('62)				**Champagne Charlie**		**Backlash** ★★ ('47)		(:10) **Kiss of Death** ('47)	
FXX	Futurama	Futurama	Futurama	Futurama	Archer	Archer	Paid Programs						**The Empty Man** ★▸ ('20, Horror)			
GMSHW	America	America	Puzzler	FamFeud	FamFeud	FamFeud	Paid Programs						Funny You	Funny You	Tug	Catch 21
GOLF	◂ LPGA Golf (L)				DP World Tour Golf *Hero Indian Open, Second Round* (L)						DP Tour Golf			PGA Golf		
HALL	Frasier	Frasier	Frasier	Frasier	Frasier	Frasier	Cheers	Cheers	Reba	Reba	Reba	Reba	Reba	Reba	Reba	Reba
HALLMV	◂**A Winter Getaway**		Murder, She Wrote		Murder, She Wrote		Murder, She Wrote		Monk		Monk		Psych *Let's Get Hairy*		Psych	
HGTV	Married to Real Estate		Hunters	Hunt Intl	Married to Real Estate		Hunters	Hunters	Hunters	Hunters	Down Home Fab		Down Home Fab		Down Home Fab	
HIST	◂Swamp	Swamp People		Swamp People			Paid Programs				Amazing	Jeremiah	Ancient Aliens		Ancient Aliens	
HSN	Leaf & Petal Designs **(N)**		Lawn & Garden Season		Coin Collector **(N)**		Leaf & Petal Designs **(N)**		Lawn & Garden Season		A. Lessman Vitamins		HSN Today with Tina &		HSN Today	
ID	Death- South		Murder- West		48 Hours on ID		People Magazine		People Magazine		People Magazine		People Magazine		Disappeared	
IFC	Scrubs	Scrubs	Scrubs	Scrubs	Scrubs	Scrubs	Scrubs	Scrubs	Scrubs	Scrubs	(:15) **Arachnophobia** ★★★ ('90, Suspense) *Jeff Daniels*				(:45) **Godzi**	
INSP	Wagon Train		Wagon Train		The High Chaparral		Campmeeting		Campmeeting		Campmeeting		Daniel Boone		The Virginian *Run Quiet*	
LIFE	Married at First Sight UK			TBA			Paid Programs				Creflo	Robison	Joyce M.	TBA	**Psycho Wedding**	
LMN	◂**Served Chilled**		**The Podcast Murders** ('22, Suspense)				Paid Programs				**Deadly Hollywood Obsession** ('19, Suspense)				**Instakiller** ('18)	
MAGN	Barnwood Builders		Barnwood Builders		Craftsman	Craftsman	Salvage	Salvage	Salvage	Salvage	Barnwood Builders		Delicious	Delicious	Delicious	Delicious
MOTOR	Roadworthy Rescues		Roadworthy Rescues		Roadworthy Rescues		Texas Metal		Garage Squad		Wrench'd		Iron Resurrection		Mecum	Mecum
MPLEX	◂**Yr of Dog**	(:16) **Babysitters Bwr**		(:29) **The Tuxedo** ★▸ ('02)			(:10) **Teen Spirit** ★★▸ ('18)			(:44) **Early Man** ★★★ ('18)			(:14) **Conni and the Cat** ('20)			**Clock**
MSNBC	The Last Word With		11th Hour		All In With Chris Hayes		Alex Wagner Tonight		Way Too Early (L)		Morning Joe **(N)** (L)					
NATGEO	◂Life Below	(:45) Next	Life Below Zero		Life Below Zero		Life Below Zero		Life Below Zero *Snared*		Paid Programs					
NGWLD	Animal Kingdom		Cesar Millan		Paid Programs								Alaska State Troopers **(N)**		Alaska State Troopers **(N)**	
OWN	20/20 on OWN		20/20 on OWN		20/20 on OWN		Dr. Phil		Dr. Phil		Dr. Phil		Dr. Phil		Dr. Phil	
OXYG	Green River Killer				Dateline		Dateline		Dateline		Buried in the Backyard		Buried in the Backyard		The Disappearance	
PARMT	**S.W.A.T.** ★★▸ ('03, Action) *Samuel L. Jackson, Colin Farrell*						Paid Programs						Bar Rescue		Bar Rescue	
POP	FBI		FBI		FBI		FBI		FBI		Ghost Whisperer		Ghost Whisperer		Ghost Whisperer	
QVC	Shopping		Shopping		Shopping		Shopping		Shopping		Shopping		Fri-YAY! Fashion Deals With Leah Williams			
SCI	What on Earth?		What on Earth?		What on Earth?		Strange Evidence		Strange Evidence		Unexplained Files		Unexplained Files		Universe Works	
SMITH	Hell Below		Hell Below		Disasters at Sea		Disasters at Sea		Disasters at Sea		Aerial America		Aerial America		Aerial America	
SONY	◂**6th Day**	(:40) **The 5th Wave** ★★ ('16, Science Fiction)				(:40) Planet	**20 Million Miles to Earth** ('57)			**Okinawa** ★★ ('52, War)			(5:50) **Every-Goodbye**			**Soldi**
SUND	Law & Order		Perry Mason		Perry Mason		Perry Mason		Perry Mason		Andy G.	Andy G.	Andy G.	Andy G.	Andy G.	Andy G.
SYFY	Charmed		Charmed		Charmed		Charmed		Charmed		Eureka		Eureka		Eureka	
TBN	Amazing	Praying Grace		Main Stage	Inexplicable		Behind	Business	Jackson	S. Furtick	Joyce M.	Wommack	Turning	Prince	R. Jeffress	Joyce M.
TBS	◂**Captain Marvel** ★★▸ ('19)			**The Amazing Spider-Man** ★★★ ('12, Action) *Andrew Garfield*				Matters	Matters	George	George		George	George	George	George
TCM	◂**Carnal Knowledge**		**Happy Birthday, Gemini** ★★ ('80, Comedy)				**Grey Gardens** ★★★ ('75, Documentary)				**The Wild Man of Borneo** ★★			**Barnacle Bill** ★★ ('41, Drama)		
TLC	◂My 600-Lb. Life		1000-Lb. Best Friends		Too Large (Part 1 of 2)		Welcome to Plathville		Welcome to Plathville		TBA		Darcey & Stacey		Darcey & Stacey	
TNT	◂In NBA	NBA Basketball *Memphis Grizzlies at Philadelphia 76ers*					Game	Game	NCIS: New Orleans		Charmed		Charmed		Charmed	
TRU	Jokes	Jokes	Imp. Jokers	Imp. Jokers	Imp. Jokers	Imp. Jokers	Paid Programs							Hack	Hack	Hack
TRAVEL	TBA		TBA		Ghost Adventures		Paid Programs								Ghost Hunters	
TVLAND	King	King	Raymond	Raymond	Mom	Mom	Mom	Mom	Goldbergs	Goldbergs	Paid Programs		M*A*S*H	M*A*S*H	M*A*S*H	M*A*S*H
UNIV	Peregrina **(N)**		La rosa de Guadalupe		Vecinos	P. Luche	El gordo y la flaca		Nosotr.	Notici	Como dice el dicho		¡Despierta América! **(N)** (L)			
UP	Blue Bloods		Blue Bloods *Fresh Start*		Paid Programs					Jeremiah	Heartland		Heartland		Heartland *Better Days*	
USA	◂Law-SVU	Law & Order: SVU		Chrisley	Law & Order: SVU		Law & Order: SVU		Law & Order: SVU		NCIS *Twenty Klicks*		NCIS *Kill the Messenger*		9-1-1 *Future Tense*	
WE	Kold x Windy		Partners in Rhyme		Growing Up Hip Hop		Mama June- Not to Hot		Paid Programs							

BROADCAST	12 AM	12:30	1 AM	1:30	2 AM	2:30	3 AM	3:30	4 AM	4:30	5 AM	5:30	6 AM	6:30	7 AM	7:30
ABC	Local Programs		ABC World News Now **(N)**				Morning	Morning	Morning	Morning	Morning	Morning	Local Programs		Good Morning America **(N)**	
CBS	◂Corden	Local Pro	CBS Overnight News **(N)**						CBS News	CBS News	CBS News	CBS News	Local Programs		CBS Mornings **(N)**	
FOX	Local Programs										Local Programs					
NBC	◂Meyers	(:37) NBC	(:12) Top Story With		Local Programs		Early Tdy		Local Programs				Local Programs		Today **(N)**	
CW	Local Programs										Local Programs		Local Programs			
PBS*	La Otra Mirada *From Within*			History	Secrets of the Dead		Dogs in Wild		NOVA		Arthur	Odd	Molly	Almas	Wild Kratts	Curious
ANTENNA	Wings	Wings	Alice	Alice	Benson	Benson	Bunker	Bunker	Bewitched	Bewitched	Burns/Allen	Burns/Allen	Jack Benny	Jack Benny	Bachelor	Bachelor
COZI	Las Vegas		Las Vegas		3rd Rock	3rd Rock	Gimme	Gimme	Paid Programs		Highway to Heaven		Highway to Heaven		Quincy, M.E.	
H&I	Baywatch		Baywatch		NUMB3RS		Renegade		Restless	Lawman	Maverick		Wanted ...	Wanted ...	Have Gun	Have Gun
ION	Chicago P.D.		Paid Programs					Les Feldick	Paid Programs				Science	Science	Xploration	Xploration
METV	Hitch.	Hitch.	Mannix		Cannon		Barnaby Jones		Patrol	Dragnet	Dragnet	Three Sons	Toon in With Me		Beaver	Beaver

◂ = Program already in progress; **(N)** = New program/episode; ⚽ = Live sports event.
*PBS programming varies regionally. Check your local stations for programming availability.

	CENTRAL	8 AM	8:30	9 AM	9:30	10 AM	10:30	11 AM	11:30	12 PM	12:30	1 PM	1:30	2 PM	2:30	3 PM	3:30
	MOUNTAIN	7 AM	7:30	8 AM	8:30	9 AM	9:30	10 AM	10:30	11 AM	11:30	12 PM	12:30	1 PM	1:30	2 PM	2:30
HBO	HBO	‹Fantastic Beasts: The Secrets of Dumbledore		John Grisham's The Rainmaker ★★★ ('97)		(:15) F9		Casino Royale ★★★ ('06, Action) *Daniel Craig* 'PG-13'		(2:55) The Batman							
	HBO2	‹The LEGO Movie ('14)	(:10) King in the Wilderness ('18) 'NR'			Dune ★★★› ('21, Science Fiction) 'PG-13'				(:45) C.B. Strike		(:45) Captain Phillips ★★★›					
	HBOC	‹Rio 2 ('14)	(:23) Meet Dave ★★ ('08) 'PG'		(9:54) Time Freak ('18) 'PG-13'			(:39) Rookie of the Year ★★★ ('93) 'PG'			(:44) Horrible Bosses 2 ★★ ('14, Comedy) 'R'			Welco			
	HBOF	‹My Bodyguard ★★★ ('80) 'PG'		(:26) The Water Horse: Legend of the Deep				(:18) Americano ('16, Children's) 'G'		(12:46) Cops and Robbersons ★★				(:19) Space Jam: A New Legacy			
	HBOS	‹War of the Worlds		District 9 ★★★› ('09, Science Fiction) 'R'				(10:55) The Children Act ★★›				(:45) Larry Crowne ★★ ('11) 'PG-13'				(:25) Garden State ★★★ ('04)	
	HBOZ	‹The Snowman ★› ('17, Suspense) 'R'				(9:58) True Crime ★★★ ('99) 'R'				(:06) Boy Erased ★★★ ('18, Biography) 'R'				Blue Bayou ★★› ('21, Drama) 'R'			
CINEMAX	MAX	‹Johnson	(:26) The Haunting in Connecticut			(:09) 10,000 B.C. ★★ ('08, Adventure) 'PG-13'			(11:59) The Drop ★★★ ('14) *Tom Hardy* 'R'					(1:46) Geostorm ★› ('17) 'PG-13'		(:36) Speci	
	MMAX	Like Crazy ★★★ ('11)		Drive Me Crazy ★ ('99)				(:07) The Sapphires ★★★ ('12) 'PG-13'			(12:46) Post Grad ('09)			(:15) Old ★★ ('21, Horror) 'PG-13'			
	AMAX	‹Australia ★★› ('08) 'PG-13'				(:40) Dr. No ★★★ ('62, Action) 'PG'			Thunderball ★★★ ('65, Action) 'PG'				(:41) You Only Live Twice ★★★ ('67) 'PG'			(:38) Diam	
	5MAX	‹The Bourne Supremacy ★★★			Ride Along ★★ ('14) 'PG-13'			(:14) A Walk in the Woods ★★› ('15) 'R'			(12:59) Napoleon Dynamite ('04)			The Grand Budapest Hotel			
	MVMAX	‹Class Action ★★★		(8:46) 12 Rounds ★ ('09) 'PG-13'		Rising Sun ★★★ ('93, Mystery) 'R'				(:44) The Delta Force ★★ ('86, Action) *Chuck Norris* 'R'				(2:54) World-Garp			
	OMAX	(:09) Unm	(:25) Next Day Air ★› ('09) 'R'			(9:50) Wackness ★★★ ('08) 'R'		The French Lieutenant's Woman ★★★ 'R'				Let's Be Cops ★★ ('14, Comedy) 'R'				(:19) No	
	THMAX	‹Calvary ★★★ ('14)		(8:46) Firestorm ★ 'R'		(:15) The Purge: Anarchy ★★ ('14, Action) 'R'			(11:59) From Dusk Till Dawn ★★› ('96) 'R'					(1:47) From Dusk Till Dawn 2		(:16) Frm	
SHOWTIME/TMC	SHO	The Sum of All Fears ★★★ ('02)				(:15) Out of the Blue ('22, Suspense) 'R'			The Usual Suspects ★★★› ('95) 'R'					(1:50) Confess, Fletch ★★★ ('22)		Men ('22)	
	SHO2	‹Fighter	(:20) Daughter of the Wolf ('19) 'R'			Hotel Artemis ★★› ('18) 'R'			Dazed and Confused ★★★ ('93) 'R'				(:20) The Ladies Man		(:45) Madrina: Savage Life		
	SHOBET	‹Movie			(:20) Givers of Death ('20) 'R'			Burn Mother…ker, Burn! ('17) *B-Real* 'NR'			(12:50) Madeline's Madeline ('18)			Just Another Girl on the I.R.T. 'R'			
	SHOF	‹Moonstruck ★★★›		The Beautician and the Beast ★★ ('97)				Benny & Joon ★★★ ('93) *Johnny Depp* 'PG'		(12:50) A River Runs Through It ★★★›					Imagine That ★★		
	SHON	(:15) The Lovers ★★★ ('17) *Debra Winger* 'R'				The Dry ('20, Crime Drama) *Eric Bana* 'R'			Mine 9 ('19, Drama) 'NR'				Good Time ★★★ ('17, Suspense) 'R'			(:25) Bad	
	SHOS	‹Ali & Ava ('21, Drama) 'NR'			(:20) Good Will Hunting ★★★› ('97) 'R'				Paris Can Wait ★★› ('16) 'PG'			The Contractor ★★ ('22, Action) 'R'				(2:50) Trading Places	
	SHOWN	‹A Love Song ('22) 'PG'		(:15) The Holiday ★★› ('06, Romance-Comedy) 'PG-13'				The Get Together			(:45) Cold Mountain ★★★ ('03, Drama) *Jude Law, Nicole Kidman* 'R'					Distorted	
	SHOX	‹Simple	Billionaire Boys Club ★› ('18, Suspense) 'R'			(:20) Who Killed Cooper Dunn?			Snipes ★★› ('01, Suspense) *Sam Jones III* 'R'					Infinite Storm ★★› ('22) 'R'		(:40) Survi	
	TMC	‹Volcano		(:40) Naked Gun: Police Squad		Beverly Hills Cop ★★★ ('84) 'R'				Beverly Hills Cop II ★★› ('87)			(:45) Beverly Hills Cop III ★★ ('94) 'R'			Mob	
STARZ	STARZ	‹Bad Boys	(:44) Planet of the Apes ★★ ('01, Science Fiction) 'PG-13'				(10:46) We Summon the Darkness				(:20) Bad Boys for Life ★★› ('20, Action) 'R'			(:27) Sex Tape ★› ('14) 'R'			
	STRZCI	‹Inferno ★★ ('16) 'PG-13'			(:27) Bridget Jones: The Edge of Reason ★★			(:16) Small Time ★★› ('14) 'R'			(12:52) All Is Bright ★★› ('13)			(:40) Rare Beasts ('19) 'NR'			
	STRZCO	‹I Got	Idiocracy ★★› ('06) 'R'			Party	Party	(10:58) Part	(:29) Party	(11:59) Part	(:29) Party	Party	(:29) Party	(1:59) Party	(:29) Party	Party	Party
	STRZED	‹Million Dollar Arm ★★› ('14)			(:25) The Guilt Trip ★★ ('12)			Resident Evil: Welcome to Raccoon City			(12:53) The Adjustment Bureau			(:42) Assault on Precinct 13 ('05)			
	STRZIB	‹The Intruder ★›		(8:50) Die Hard With a Vengeance ★★★ 'R'				Tyler Perry's Why Did I Get Married Too?			A Journal for Jordan ★★ ('21, Drama) 'PG-13'					(:16) BMF	
	STRZKF	‹Shark Bait	(:21) A Dog's Way Home ★★›			(9:58) It Takes Two ★› ('95)			(:40) Maiden ('18, Documentary) *Tracy Edwards*		(:18) Pit ...		(:06) Chestnut: Hero			Dunst	
STARZ ENCORE	ENCORE	‹Taken ★★★ ('08) 'PG-13'			(:22) A Mouthful of Air ★★› 'R'			(:11) Sneakers ★★★ ('92, Suspense) 'PG-13'					(:20) Colombiana ★★ ('11)			(:12) Ex-Girlfriend	
	EACTN	‹Arlington	(:27) Dog Soldiers ★★★ ('02) 'R'			(:15) The Monuments Men ★★› ('14) 'PG-13'				(:16) Captain America: The Winter Soldier				Pandorum ★★ ('09) 'R'			
	ECLASS	‹Venom ★★ ('18, Action) *Tom Hardy* 'PG-13'				(9:52) Pet Sematary Two ★★ 'R'		X-Men ★★★ ('00, Action) 'PG-13'					(:22) Alien ★★★★ ('79, Science Fiction) 'R'			(:21) Veno	
	EBLACK	‹Frankie	Set Up ('11, Suspense) 'R'			I Think I Love My Wife ★★› 'R'			(:36) Hamburger Hill ★★› ('87, War) 'R'				(:27) Fast Color ('18) 'PG-13'			(:11) Frankie & Alice	
	EFAMLY	‹Four Kids and It ('20) 'PG'			Overcomer ★★ ('19, Drama) 'PG'				That Thing You Do! ★★★ ('96) 'PG'				(:19) Oz the Great and Powerful ★★› ('13)			Sandlot 2	
	ESUSP	‹Nothing Left to Fear ★ ('13)			(:40) 10x10 ('18, Suspense)			(:08) Life ★★› ('17, Science Fiction)				(12:54) State Property 2 ★★ ('05)			Uncommon Valor ★★›		
	EWESTN	(:10) Laramie		The Red Stallion ★› ('47) 'NR'		(:20) Tumbleweed Trail		(:19) Angel and the Badman ('47)			The Deputy	(:27) Wante		(1:54) Wagon Train		(2:46) Lara	(:37) Lawm
MGM	MGM+	‹Lifeguard ★★› ('76, Drama)			(:20) Down to Earth ★› ('01)			(10:50) Clockstoppers ★★ ('02)			(:25) Election ★★★ ('99, Comedy)			(:10) Forces of Nature ★★› ('99) *Ben Affleck*			
	MGMMAR	‹Three Thousand Years of Longing		(:25) Dickie Roberts: Child Star				Gunfight at the O.K. Corral ★★★ ('57)				(:10) The Saint ★★ ('97, Action) *Val Kilmer*				(:10) The Commuter	
	MGMHT	‹That's Entertainment! ★★★› ('74)				(9:55) Licorice Pizza ★★★› ('21, Comedy)				(:10) Almost Famous ★★★★ ('00)				(:15) A House on the Bayou ('21)		(:45) Sema	

	CENTRAL	8 AM	8:30	9 AM	9:30	10 AM	10:30	11 AM	11:30	12 PM	12:30	1 PM	1:30	2 PM	2:30	3 PM	3:30
	MOUNTAIN	7 AM	7:30	8 AM	8:30	9 AM	9:30	10 AM	10:30	11 AM	11:30	12 PM	12:30	1 PM	1:30	2 PM	2:30
	A&E	Parking	Parking	The First 48		The First 48		The First 48		TBA		TBA		TBA		The First 48	
	AHC	Meyer Lansky		Real Don of New York		Whitey Bulger: Final		CIA Declassified		CIA Declassified		CIA Declassified		CIA Declassified		Deadliest Tech *Fighters*	
	AMC	The Karate Kid ★★★› ('84, Drama)				The Karate Kid Part II ★★› ('86, Drama) *Ralph Macchio*				The Hunger Games: Mockingjay, Part 1 ★★★ ('14)						Hunger Games	
	APL	I Was Prey		Monsters Inside Me		Dr. Jeff: RMV		Tanked		Tanked		Pit Bulls and Parolees		Pit Bulls and Parolees		The Zoo: San Diego	
	AXSTV	Rock	Legends	Classic Albums		Wahlburgers		Wahlburgers		Music's	Music's	Ozzy & Jack's		Ozzy & Jack's		Travis Tritt	
	BBCA	Star Trek: Next		Star Trek: Next		Star Trek: Next		Star Trek: Next		Star Trek: Next		Vice ★★★› ('18, Biography) *Christian Bale, Amy Adams*					
	BET	Live Single	Martin	Martin	Martin	black-ish	black-ish	Martin	Martin	Martin	Martin	Martin	Martin	Kin ★★› ('00, Drama) *Miranda Otto*			
	C&I	American Justice		First Blood		First Blood		First Blood		Serial Killer	Serial Killer	Serial Killer	Serial Killer	I Survived	I Survived	I Survived	I Survived
	CMT	Roseanne	Roseanne	Roseanne	Roseanne	Roseanne	Roseanne	Mike	Mike	Mike	Mike	King	King	King	King	King	King
	CNBC	Squawk on the Street (N) (L)				TechCheck (N) (L)		Fast Money Halftime (L)		The Exchange (N) (L)		Power Lunch (N) (L)		Closing Bell (N) (L)		Closing Bell: Overtime	
	CNN	CNN Newsroom (N) (L)		CNN Newsroom (N) (L)		At This Hour-Kate (L)		Ins. Politics (L)		CNN Newsroom (L)		CNN Newsroom (N) (L)		CNN Newsroom (N) (L)		Jake Tapper (L)	
	COM	South Park	South Park	South Park	South Park	(:15) South Park		South Park	South Park	South Park	South Park	South Park	South Park	Seinfeld	Seinfeld	Seinfeld	Seinfeld
	COOK	Carn Eats	Carn Eats	Best Thing	Best Thing	Best Thing	Best Thing	Yum-Yum	Yum-Yum	Yum-Yum	Yum-Yum	Rd- Garvin	Rd- Garvin	Rd- Garvin	Rd- Garvin	Burgers	Burgers
	DISC	Homestead Rescue		Homestead Rescue		Homestead Rescue		Homestead Rescue		Gold Rush: F. Dodge		Gold Rush: F. Dodge		Gold Rush: F. Dodge		Gold Rush	
	DISN	Bluey	Bluey	Ladybug	SuperKitt	Ladybug	Ladybug	Big City	Big City	Big City	Big City	Raven	Raven	Bunk'd	Bunk'd	Bunk'd	Jessie
	DLC	911: The Bronx		Freaky Eat	Freaky Eat	Freaky Eat	Freaky Eat	Hoarding: Buried Alive		Hoarding: Buried Alive		Hoarding: Buried Alive		Hoarding: Buried Alive		Monsters Inside Me	
	ESPN	‹Get Up (L)		First Take (L)				SportsCenter (L)		SportsCenter (L)		This Just In (L)		NBA Today (L)		NFL Live (L)	
	ESPN2	SportsCenter (L)		Get Up				First Take				SportsCenter (L)		This Just In	Daily Wager (L)		Max
	EWTN	Holy	World Over Live		Sandals	At Home	Luke	Daily Mass: Olam		Women of	Marriage	Life/Rock	Stations	Chaplet	Rosary	Chaplet	Catholic
	FLIX	Love Story ★★★› ('70)			(:45) The Nanny Diaries ★★ ('07, Comedy)			The Family ★★ ('13, Comedy)					Stand by Me ★★★★ ('86)			The Last Castle ('01)	

Not all networks are available in all areas.

CENTRAL	8 AM	8:30	9 AM	9:30	10 AM	10:30	11 AM	11:30	12 PM	12:30	1 PM	1:30	2 PM	2:30	3 PM	3:30
MOUNTAIN	7 AM	7:30	8 AM	8:30	9 AM	9:30	10 AM	10:30	11 AM	11:30	12 PM	12:30	1 PM	1:30	2 PM	2:30
FNC	America's Newsroom		America's Newsroom		The Faulkner Focus **(N)** (L)		Outnumbered **(N)** (L)		America Reports **(N)** (L)		America Reports **(N)** (L)		The Story With Martha (L)		Your World W/ Cavuto (L)	
FOOD	Kids Baking		Man, Food	Man, Food	Man, Food	Man, Food	Diners, Drive		Diners, Drive		Diners	Diners	Diners	Diners	Diners	Diners
FREFM	The 700 Club		700 Club	Simpsons	Simpsons	Simpsons	Simpsons	Simpsons	Family Guy	Family Guy	Family Guy	Family Guy	Family Guy	Family Guy	Family Guy	Family Guy
FS1	◂Carton	Skip and Shannon: Undisputed (L)					The Herd with Colin Cowherd (L)						First Things First (L)			Speak (L)
FX	◂**Alita: Battle Angel** ★★› ('19) *Rosa Salazar*				**The New Mutants** ★★ ('20, Fantasy)				**War for the Planet of the Apes** ★★★› ('17, Science Fiction)						**The Rock** ★★★	
FXM	◂**Kiss of Death** ★★★		(8:50) **Cry of the City** ★★★ ('48)		**House of Strangers** ★★★ ('49)				(:15) **Compulsion** ★★★› ('59, Crime Drama)				**Don't Let Go** ★★ ('19, Suspense)			
FXX	◂**The Empty Man** ★›		**S.W.A.T.** ★★› ('03, Action) *Samuel L. Jackson*					Futurama	Futurama	Futurama	King of Hill	King of Hill	King of Hill	King of Hill	King of Hill	King of Hill
GMSHW	Ma. Minds	Ma. Minds	Puzzler	Puzzler	America	America	Deal or No Deal		Match	Match	America	America	America	Puzzler	The $100,000 Pyramid	
GOLF	◂PGA Golf			LPGA Tour Golf *Honda LPGA Thailand, Second Round*					Golf Central Pregame		♀ PGA Tour Golf *The Honda Classic, Second Round* (L)					
HALL	Gold Girls	Gold Girls	Gold Girls	Gold Girls	Gold Girls	Gold Girls	**Hidden Gems** ('22, Romance) 'TVG'				**Romance in Style** ('22) *Jaicy Elliot* 'TVG'				**Wedding-Life**	
HALLMV	Diagnosis Murder		Diagnosis Murder		Murder, She Wrote		Murder, She Wrote		Murder, She Wrote		Monk		Monk		Monk	
HGTV	Down Home Fab		Down Home Fab		Down Home Fab		100 Day Dream Home		100 Day Dream Home		100 Day Dream Home		100 Day Dream Home		100 Day Dream Home	
HIST	Ancient Aliens		Ancient Aliens		Ancient Aliens		Ancient Aliens		Ancient Aliens		Ancient Aliens		Ancient Aliens		Ancient Aliens	
HSN	Guy's in the Garden **(N)**		Guy's in the Garden **(N)**		Chef Wolfgang Puck		Chef Wolfgang Puck		Alison at Home with		Spring Home Essentials		Clarks Footwear **(N)**		Electronic Connection **(N)**	
ID	Disappeared		Disappeared		Disappeared		Shadows of Death		Shadows of Death		Shadows of Death		Shadows of Death		Grave Mysteries	
IFC	◂**Godzilla** ★★ ('98, Science Fiction) *Matthew Broderick*				(:45) **Starship Troopers** ★★★ ('97, Science Fiction) *Casper Van Dien*						**2012** ★★› ('09, Action) *John Cusack, Chiwetel Ejiofor*					
INSP	◂Virginian	Fargo	Gunsmoke *The Squaw*		Gunsmoke *Chesterland*		Rawhide		Rawhide *Hostage Child*		Wagon Train		Wagon Train		Gunsmoke	Gunsmoke
LIFE	◂**Psycho Wedding**		**Do You Trust Your Boyfriend?** ('21, Suspense)				**Deadly Infidelity** ('22, Suspense) 'TV14'				**Trapped by My Sugar Daddy** ('22) 'TV14'				**Jailbreak Lovers** ('22)	
LMN	◂**Instakiller** ('18)		**Stalked by a Reality Star** ('18) 'TV14'				**His Killer Fan** ('21, Suspense) *Brooke Butler*				**Malicious Mind Games** ('22, Suspense)				**Mommy's Little Star**	
MAGN	Delicious	Delicious	Recipe Lost	Recipe Lost	Magnolia	Magnolia	Beachfront Renovation		Beachfront Renovation		Beachfront Renovation		Beachfront Renovation		Beachfront Renovation	
MOTOR	Roadkill	Roadkill	Engine	Engine	Roadkill	Roadkill	Dirt-Day	Dirt-Day	Roadkill		Engine	Engine	Roadkill	Roadkill	Iron Resurrection	
MPLEX	◂**The Clockwork Girl**		(8:59) **Babysitters Bwr**		(:12) **Darkness** ★› ('02, Horror)			(:42) **Stan & Ollie** ★★★› ('18, Biography)				(:21) **Conni and Cat**		(:41) **Babysitters Beware** ('08)		
MSNBC	◂Morning Joe **(N)** (L)		José Díaz-Balart (L)		MSNBC Reports **(N)** (L)		Andrea Mitchell Rep		Chris Jansing Reports		Katy Tur Reports **(N)** (L)		Hallie Jackson Rep		Deadline: White Hous	
NATGEO	Generation X		Generation X		Generation X		Generation X		The '80s: Top Ten *Toys*		The '80s: Top Ten		The '80s: Top Ten		The '80s: Top Ten	
NGWLD	Alaska State Troopers **(N)**		Alaska State Troopers **(N)**		Alaska State Troopers **(N)**		Alaska State Troopers **(N)**		The Incredible Dr. Pol		The Incredible Dr. Pol		The Incredible Dr. Pol		The Incredible Dr. Pol	
OWN	Dr. Phil		Dr. Phil		Dr. Phil		Dr. Phil		Court	Court	Court	Court	Court	Court	Dr. Phil	
OXYG	The Disappearance		The Disappearance		The Disappearance		The Disappearance		The Disappearance		A Lie to Die For		A Lie to Die For		A Lie to Die For	
PARMT	Bar Rescue		Bar Rescue		Bar Rescue		Law & Order		Law & Order		Law & Order		Law & Order		Two Men	Two Men
POP	ER		ER		ER		ER		ER		ER		House		House	
QVC	Shopping		Shopping		Shopping		Deals on the Daily		Isaac Mizrahi Live!				The Perfect Accessory		Shopping	
SCI	Universe Works		Ancient Unexplained		Ancient Unexplained		Strange Evidence		Strange Evidence		Mysteries of		Mysteries of		Impossible Engineering	
SMITH	How Did- Build		How Did- Build		Inside the Factory *Soup*		Air Disasters		Air Disasters		Air Disasters		Air Disasters		Air Disasters	
SONY	◂**A Soldier's Story** ★★★ ('84)		Planet		**The 7th Voyage of Sinbad** ('58)		(:45) **The Walking Hills** ★★★				(:15) **Hell's Horizon** ★★ ('55, War)				(2:50) **Tarawa Beach**	
SUND	Andy G.	Andy G.	Andy G.	Andy G.	Andy G.	Andy G.	Andy G.	Andy G.	Law & Order		Law & Order		Law & Order		Law & Order	
SYFY	Eureka *Best in Faux*		Eureka *I Do Over*		Eureka		**Gamer** ★★ ('09, Action) *Gerard Butler*				Movie					**Future**
TBN	Creflo	Hagee Min	Joel Osteen	Jackson	S. Furtick	Jentezen	R. Jeffress	Robert	Joyce M.	Better Together		Wommack	The 700 Club		Turning	S. Furtick
TBS	Broke Girl	Broke Girl	Broke Girl	Broke Girl	Friends	Friends	Friends	Friends	Friends	Friends	Friends	Friends	Friends	Friends	Friends	Friends
TCM	(:15) **Rose Marie** ★★› ('54, Musical)				(:15) **Big Jack** ★★ ('49, Western)			(:45) **The Affairs of Martha** ★★			**Gentle Annie** ★★› ('44)			**Tish** ★★› ('42, Comedy)		
TLC	Darcey & Stacey		90 Day Fiancé: The Other Way				1000-Lb. Best Friends		1000-Lb. Best Friends		1000-Lb. Best Friends		1000-Lb. Best Friends		Extreme Sisters	
TNT	Charmed		Charmed *Blind Sided*		Charmed		**2 Fast 2 Furious** ★★ ('03, Action) *Tyrese*				(:15) **Fast & Furious** ★★ ('09, Action) *Vin Diesel*					**Fast Five**
TRU	truTV Top Funniest		truTV Top Funniest		MythBusters		MythBusters		MythBusters		Imp. Jokers	Imp. Jokers	Imp. Jokers	Imp. Jokers	Imp. Jokers	Imp. Jokers
TRAVEL	Ghost Hunters		Ghost Hunters		Ghost Hunters		Ghost Hunters		Ghost Hunters		Ghost Hunters		Ghost Hunters		Ghost Hunters	
TVLAND	M*A*S*H	M*A*S*H	M*A*S*H	M*A*S*H	Bonanza		Gunsmoke		Gunsmoke		Gunsmoke		Gunsmoke		Andy G.	Andy G.
UNIV	◂¡Despierta América! **(N)** (L)				Como dice el dicho		Noticiero (L)	Nosotr.	Hoy **(N)**		Amor dividido **(N)**		La mexicana y el güero **(N)**		El gordo y la flaca **(N)** (L)	
UP	Highway to Heaven		Highway to Heaven		Touched by an Angel		Touched by an Angel		Gilmore Girls		Gilmore Girls		Gilmore Girls		Reba	Reba
USA	9-1-1		9-1-1 *Treasure Hunt*		9-1-1 *Home and Away*		9-1-1		9-1-1 *Ghost Stories*		Premier League Live (L)		⚽ Premier League Soccer: *Cottagers vs Wolves* (L)			
WE	Paid Programs		Love After Lockup			Criminal Minds		Criminal Minds		Criminal Minds		Criminal Minds		Criminal Minds		Criminal

BROADCAST	8 AM	8:30	9 AM	9:30	10 AM	10:30	11 AM	11:30	12 PM	12:30	1 PM	1:30	2 PM	2:30	3 PM	3:30
ABC	◂Good Morning America **(N)**		Local Programs		The View **(N)**		Local Programs		GMA3-Need to Know		General Hospital **(N)**		Local Programs		Local Programs	
CBS	◂CBS Mornings **(N)**		Local Programs		The Price Is Right **(N)**		Local Pro	Young & Restless		Bold	The Talk **(N)**		Let's Make a Deal **(N)**		Local Programs	
FOX	Local Programs										Local Programs					
NBC	◂Today **(N)**		Today 3rd Hour **(N)**		Today-Hoda		Local Programs				NBC News Daily **(N)**		Local Programs			
CW	Local Programs												Local Programs		Local Programs	
PBS*	Tiger	Rosie	Sesame St.	Work It	Donkey	Pinkalicious	Elinor	Nature Cat	Elementary	Xavier	Chefs Life	Old House	The Green Planet		Lucy Worsley's Ro	
ANTENNA	Knows Best	Knows Best	Dennis	Dennis	Hazel	Hazel	Martian	Martian	Jeannie	Jeannie	Bewitched	Bewitched	That Girl	That Girl	Too Close	Too Close
COZI	Quincy, M.E.		Quincy, M.E.		Emergency! *Breakdown*		Emergency! *Family Ties*		Emergency! *Bottom Line*		Monk		Monk		Monk	
H&I	Rawhide		The High Chaparral		Cheyenne		Hawaii Five-0		Hawaii Five-0		Hawaii Five-0		Hawaii Five-0		Hawaii Five-0	
ION	Planet	Planet	Hawaii Five-0		Hawaii Five-0		Hawaii Five-0		Hawaii Five-0		Hawaii Five-0		Hawaii Five-0		Hawaii Five-0	
METV	Perry Mason		Matlock		In the Heat of Night		The Waltons		Gunsmoke		Bonanza		Rifleman	Rifleman	Wagon Train	

◂ = Program already in progress; **(N)** = New program/episode; ♉ = Live sports event.
*PBS programming varies regionally. Check your local stations for programming availability.

	CENTRAL	4 PM	4:30	5 PM	5:30	6 PM	6:30	7 PM	7:30	8 PM	8:30	9 PM	9:30	10 PM	10:30	11 PM	11:30
	MOUNTAIN	3 PM	3:30	4 PM	4:30	5 PM	5:30	6 PM	6:30	7 PM	7:30	8 PM	8:30	9 PM	9:30	10 PM	10:30
HBO	HBO	‹The Batman ★★★› ('22, Action) 'PG-13'				(5:50) C.B. Strike		(6:50) **The Mexican** ★★› ('01) *Brad Pitt* 'R'				Real Time, Bill Maher		Game		REAL Sports		The
	HBO2	‹Captain Phillips ('13)		TBA				The Last of Us		**The Menu** ★★★ ('22, Horror) 'R'				(9:50) **The Matrix Resurrections** ★★› ('21)			
	HBOC	‹Welcome to Mooseport ★★ ('04)		(:23) **Back to School** ★★★ ('86)				**The Bob's Burgers Movie** ★★★		(:42) **A Million Ways to Die in the West** ★★				(:38) **The Beach Bum** ★★ ('19)			
	HBOF	(:15) **The Iron Lady** ★★› ('11) 'PG-13'				**Pieces of April** ★★★ ('03)		(:20) **Race** ★★› ('16, Biography) 'PG-13'				**Godzilla** ★★› ('14) 'PG-13'					(:38) **Secret**
	HBOS	(:10) **The Maze Runner** ★★› ('14) 'PG-13'				**Edge of Tomorrow** ★★★ ('14) 'PG-13'		The Last of Us				**The Silence of the Lambs** ★★★★ ('91) 'R'				**The Butterfly Effect**	
	HBOZ	‹Sliding Doors ★★ ('98) 'PG-13'		(:38) **The Spectacular Now** ('13) 'R'				(:14) **Skate Kitchen** ★★★ ('18, Drama) 'R'				**Belfast** ★★★› ('21) 'PG-13'				(:39) **Three Amigos!** ★★ ('86)	
CINEMAX	MAX	‹Species ★★ ('95) *Ben Kingsley* 'R'		(:26) **Species II** ★ ('98) 'R'				**Bullet to the Head** ★★ ('12) 'R'		**The Possession** ★★ ('12)				**Suite Française** ('14, Historical Drama) 'NR'			
	MMAX	**The Day the Earth Stood Still** ★★ ('08)				(5:48) **Pacific Rim** ★★★ ('13) 'PG-13'				**Lara Croft: Tomb Raider** ★★				(:41) **Lara Croft Tomb Raider: Cradle of Life**			(:39) **Non**
	AMAX	‹Diamonds Are Forever ★★★		(:39) **Big Game** ★★› ('14)				(:06) **Gone Baby Gone** ★★★ ('07) 'R'				**The Raid: Redemption** ★★★›			(:41) **The Forever Purge** ★★ ('21)		
	5MAX	(:14) **The Card Counter** ★★★ ('21) 'R'				(:06) **Memento** ★★★› ('00, Suspense) 'R'				**What Happens in Vegas** ★›				(:39) **Dude, Where's My Car?** ★›		**Throw Momma**	
	MVMAX	‹World-Garp		(:11) **The Inevitable Defeat of Mister & Pete**				**Windtalkers** ★★ ('02, War) *Nicolas Cage* 'R'				(:15) **The Lincoln Lawyer** ★★★ ('11) 'R'				(:14) **Fire With Fire** 'R'	
	OMAX	‹No Way Out ★★★		(:12) **Moon** ★★★ ('09, Science Fiction) 'R'				(6:50) **Lucky You** ★★ ('07, Drama) 'PG-13'				(8:54) **The Fault in Our Stars** ★★★ ('14)				**Disturbing Behavior**	
	THMAX	‹From Dusk-3		(4:51) **Black Hawk Down** ★★★› ('01, War) 'R'					(:16) **The Mean Season** ★★ ('85)			**Donnie Darko** ★★★ ('01, Drama) 'R'				(10:54) **The Killer Elite**	
SHOWTIME/TMC	SHO	‹Men ★★› ('22) 'R'		(:10) **Mona Lisa and the Blood Moon** ('21) 'R'		TBA				**Breaking** ★★› ('22) 'PG-13'			(:45) **Panama** ('22, Action) *Cole Hauser* 'R'				TBA
	SHO2	(:15) **Old Henry** ('21, Western) *Scott Haze* 'NR'				(5:55) **Shooter** ★★› ('07, Action) 'R'				TBA			Your Honor *Part Sixteen*	**Eddie Murphy Raw** ★★› ('87)			Your Honor
	SHOBET	‹JustGirl	(:20) **Poly Styrene: I Am a Cliché**			Wu-Tang Clan: Of Mics		B': The Sound and Fury of Rick James				**How She Move** ★★★ ('07)			**Just Another Girl on the I.R.T.** 'R'		
	SHOF	‹Imagine That ★★		**Small Soldiers** ★★› ('98, Comedy) 'PG-13'				**Paradise Hills** ('19, Suspense) 'NR'		**The Giver** ★★ ('14) 'PG-13'				(:15) **The Fits** ★★★› ('15) 'NR'			**American**
	SHON	‹Bad Santa ★★★ 'R'		**Whiplash** ★★★› ('14, Drama) 'R'				**Twilight** ★★› ('08, Romance) 'PG-13'				**The Twilight Saga: New Moon** ★★›				(:15) **Twil: Eclipse**	
	SHOS	‹Trading Places ('83)		(4:50) **Good Will Hunting** ★★★› ('97) 'R'				**Gladiator** ★★★› ('00, Historical Drama) 'R'					**The Contractor** ★★ ('22, Action) 'R'				**Trading**
	SHOWN	‹Distorted ('18) 'R'		**The Opposite of Sex** ★★★ ('98)		(:45) Spotli		**Romeo & Juliet** ★★ ('13, Romance) 'PG-13'				Murder in Big Horn		Ziwe	Ziwe	**The Holiday** ('06)	
	SHOX	‹The Survivalist ('21)		(:10) **Snake Eyes** ★› ('98, Suspense) 'R'				**True Grit** ★★★› ('10, Western) 'PG-13'				MMA			(:45) 100: Julian Edelman		
	TMC	‹Mob Town ('19) 'R'		**Logan Lucky** ★★★ ('17, Comedy) 'PG-13'				**Beverly Hills Cop** ★★★ ('84) 'R'				(:45) **Beverly Hills Cop II** ★★› ('87) 'R'			**Beverly Hills Cop III** ★★ ('94) 'R'		
STARZ	STARZ	**Guardians of the Galaxy** ★★★ ('14)				(:09) BMF *Homecoming*		(:06) BMF		Party	BMF		Party	BMF		(10:59) Part	**Zomb**
	STRZCI	(:13) **Here Today** ★★ ('21) 'PG-13'				(:11) **Bridget Jones: The Edge of Reason** ★★				**Dark Skies** ★★› ('13) 'PG-13'			(:38) **Assassins** ('20, Documentary) 'NR'				(:23) **Paper**
	STRZCO	Party	Party	Party	Party	(5:58) Party	(:29) Party	(6:59) Party	(:27) Party	**Beavis and Butt-head**			(:23) **Idiocracy** ★★› ('06) 'R'			(10:50) **Men in Black**	
	STRZED	‹Assault	BMF *Homecoming*		**Spider-Man: No Way Home** ★★★› ('21) 'PG-13'					**Resident Evil: Welcome to Raccoon City** ★★			(9:50) **Robin Hood** ★★› ('10) 'PG-13'				
	STRZIB	(:12) **The Intruder** ★› ('19, Suspense) 'PG-13'				(5:57) **Why Did I Get Married Too?**				**Alice** ★★ ('22, Drama) 'R'			(:42) **If Beale Street Could Talk** ★★★› ('18) 'R'				
	STRZKF	‹Dunston Checks In		**A Dog's Way Home** ★★›			(:40) **Maiden** ('18, Documentary) 'PG'				(:18) **Jingle All the Way** ★★ ('96)		(9:49) **Ghostbusters: Afterlife** ★★› ('21)				
STARZ ENCORE	ENCORE	‹Ex-Girlfriend		(4:52) **RENO 911!: Miami** ★★ 'R'		(:16) **Super Troopers** ★★ ('01) 'R'				**Taken** ★★★ ('08) 'PG-13'			**Sneakers** ★★★ ('92, Suspense) 'PG-13'				(:43) **Aliens**
	EACTN	‹Pandorum	(:25) **Dracula III: Legacy** ('05) 'R'			(5:58) **Hellboy II: The Golden Army** ★★★				**Captain America: The Winter Soldier** ★★★ ('14)				(:19) **Dragon Ball Super: Broly** ('18)			
	ECLASS	‹Venom ★★ ('18, Action) 'PG-13'		(:16) **Once Upon a Time… In Hollywood** ★★★› ('19)						**Switchback** ★› ('97, Suspense) 'R'				**X-Men** ★★★ ('00, Action) 'PG-13'			
	EBLACK	‹Frankie & Alice ★★		(4:54) **The Misfits** ('21, Action) 'R'			**More Money, More Family** ('15)			**Dance Flick** ★★ ('09)			(:28) **StreetDance** ★★› ('10)			(:09) **StreetDance 2**	
	EFAMLY	‹The Sandlot 2 ('05)		(:09) **Four Kids and It** ('20, Fantasy) 'PG'				**Oddball** ('15, Children's) 'NR'			(:36) **Oz the Great and Powerful** ★★› ('13) 'PG'					(10:47) **That Thing You**	
	ESUSP	‹Uncommn	(:18) **Driven** ('18, Suspense)			(:14) **Life** ★★› ('17, Science Fiction)				**The Hills Have Eyes** ★★ ('06, Horror)				(9:50) **The Hills Have Eyes 2** ★		(:22) **Appr**	
	EWESTN	Fargo	Rifleman	(4:57) The Virginian			(:16) **High Noon** ('52)		(:42) **Angel and the Badman** ★★★ ('47)				(:23) **Western Union** ★★★ ('41)			(10:59) **Mountain Men**	
MGM	MGM+	**The Wolf of Wall Street** ★★★› ('13, Comedy-Drama) *Jonah Hill*						**The Lost City** ★★› ('22, Romance-Comedy)				(8:55) **Dog** ★★› ('22, Comedy)			(:40) **How It Ends** ('21)		
	MGMMAR	‹The Commuter ('18)		(4:55) **Allied** ★★› ('16, Historical Drama)				**Top Gun: Maverick** ★★★› ('22, Action)				(:15) **No Time to Die** ★★★ ('21, Action) *Daniel Craig, Rami Malek*					
	MGMHT	‹Pet Sematary ★★› ('89, Horror)		**Paranormal Activity** ★★★ ('07)				**Paranormal Activity 2** ★★›			**Paranormal Activity 3** ★★›			**Paranormal Activity 4** ★★ ('12)			**Paranorml**

	CENTRAL	4 PM	4:30	5 PM	5:30	6 PM	6:30	7 PM	7:30	8 PM	8:30	9 PM	9:30	10 PM	10:30	11 PM	11:30
	MOUNTAIN	3 PM	3:30	4 PM	4:30	5 PM	5:30	6 PM	6:30	7 PM	7:30	8 PM	8:30	9 PM	9:30	10 PM	10:30
	A&E	The First 48		The First 48		The First 48		The First 48		The First 48		The First 48		The First 48		The First 48	
	AHC	Deadliest Tech *Guns*		Deadliest Tech		Almost, Away		Almost, Away		Almost, Away		Almost, Away		Almost, Away		Almost, Away	
	AMC	‹The Hunger Games: Mockingjay, Part 2 ('15)				**The Hunger Games** ★★★ ('12, Science Fiction) *Jennifer Lawrence*						**The Hunger Games: Catching Fire** ★★★ ('13, Science Fiction)					
	APL	The Zoo: San Diego		The Zoo: San Diego		The Zoo: San Diego		The Zoo: San Diego		The Zoo: San Diego		The Zoo: San Diego		The Zoo: San Diego		The Zoo: San Diego	
	AXSTV	Hot Ones	Hot Ones	The Big Interview		Top Ten	Top Ten	Best-'70s	The Very	Classic Albums		Soundgarden		Best-'70s	The Very	Classic Albums	
	BBCA	**Jerry Maguire** ★★★› ('96, Romance-Comedy) *Tom Cruise*						**A Few Good Men** ★★★› ('92, Drama) *Tom Cruise, Jack Nicholson*				Planet Earth: Frozen Planet II				(:22) Journe	
	BET	‹Kin ★★› ('00)		Payne	Payne	Payne	Payne	Tyler Perry's Sistas		Queen Collective		Tyler Perry's The Oval		Live Single	Live Single	Live Single	Live Single
	C&I	I Survived	I Survived	The Menendez Murders		The Menendez Murders		The Menendez Murders		The Menendez Murders		The Menendez Murders		The Menendez Murders		The Menendez Murders	
	CMT	Last Man	Last Man	Last Man	Last Man	Last Man	Last Man	Sheldon	Sheldon	Sheldon	Sheldon	Sheldon	Sheldon	Sheldon	Sheldon	Sheldon	Reba
	CNBC	Fast Mon	Options (L)	Mad Money **(N)**		TBA		TBA		TBA		TBA		TBA		TBA	
	CNN	Jake Tapper (L)		Situation Room (L)		Erin Burnett OutFront		Anderson Cooper 360		CNN Tonight **(N)** (L)		CNN Tonight **(N)** (L)		CNN Tonight **(N)** (L)		Anderson Cooper 360	
	COM	Seinfeld	Seinfeld	The Office	The Office	The Office	The Office	Friends	Friends	Friends	Friends	The Office	The Office	The Office	The Office	South Park	South Park
	COOK	Burgers	Burgers	Iron Chef America		Iron Chef America		Iron Chef America		Iron Chef America		Iron Chef America		Iron Chef America		Iron Chef America	
	DISC	Gold Rush		Gold Rush		Gold Rush: Pay Dirt		Gold Rush **(N)**				Gold Rush: F. Dodge		Gold Rush: F. Dodge		Gold Rush	
	DISN	Jessie	Jessie	Raven	Raven	Jessie	Jessie	Bunk'd	**Zootopia** ★★★› ('16)			Disney's	Raven	Raven	Roll With It	Fam Jam	Jessie
	DLC	Monsters Inside Me		Monsters Inside Me		Monsters Inside Me		Sex Sent Me to the E.R.		Sex Sent Me to the E.R.		Sex Sent Me to the E.R.		Sex Sent Me to the E.R.		Sex Sent Me to the E.R.	
	ESPN	Around	Interruption	SportsCenter (L)		NBA		NBA Basketball *Miami Heat at Milwaukee Bucks* (L)				NBA Basketball *Brooklyn Nets at Chicago Bulls* (L)				Sport	
	ESPN2	UFC Live	Premier Lacrosse League (L)			College Basketball *Richmond at VCU* (L)				College Basketball *Teams TBA* (L)				SportsCenter		SportCtr	NFL Live
	EWTN	Saints	The Laity	News	Spirits	Daily Mass: Olam		EWTN News In-Depth **(N)**		News	Rosary	Life/Rock	Icons	Women of	Carpenter	Daily Mass: Olam	
	FLIX	‹The Last Castle ('01)		(:15) **Changing Lanes** ★★★ ('02, Suspense)				**Marathon Man** ★★★› ('76, Suspense)				(:10) **Atlantic City** ★★★› ('80) *Burt Lancaster*				**Black Snake Moan**	

CENTRAL	4 PM	4:30	5 PM	5:30	6 PM	6:30	7 PM	7:30	8 PM	8:30	9 PM	9:30	10 PM	10:30	11 PM	11:30
MOUNTAIN	3 PM	3:30	4 PM	4:30	5 PM	5:30	6 PM	6:30	7 PM	7:30	8 PM	8:30	9 PM	9:30	10 PM	10:30
FNC	The Five **(N)** (L)		Special Report (L)		Jesse Watters Prime		Tucker Carlson Ton		Hannity **(N)** (L)		The Ingraham Angle **(N)** (L)		Gutfeld! **(N)**		Fox News at Night **(N)** (L)	
FOOD	Diners	Diners	Diners	Diners	Diners	Diners	Diners	Diners	Diners	Diners	Diners	Diners	Diners	Diners	Diners	Diners
FREFM	Family Guy	Family Guy	Family Guy	Family Guy	Family Guy	Family Guy	Family Guy	Family Guy	Family Guy	Family Guy	Family Guy	Family Guy	The 700 Club		The Office	The Office
FS1	◂Speak (L)		NASCAR Race Hub (L)		College Basketball *Xavier at Seton Hall* (L)		College Basketball *Wyoming at Colorado State* (L)						College Basketball *Nevada at Fresno State* (L)			
FX	◂**The Rock** ★★★ ('96, Action) *Sean Connery*				**The Fate of the Furious** ★★½ ('17, Action) *Vin Diesel*						**The Hangover Part II** ★★ ('11, Comedy) *Bradley Cooper*				**Hangover**	
FXM	(:10) **White Boy Rick** ★★½ ('18, Crime Drama)					(:25) **Speed** ★★★½ ('94, Action)				(:45) **Speed 2: Cruise Control** ★½ ('97, Action) *Sandra Bullock*						(:20) **Speed**
FXX	Simpsons	Simpsons	Simpsons	Simpsons	Simpsons	Simpsons	Burgers	Burgers	Burgers	Burgers	Burgers	Burgers	Burgers	Burgers	Burgers	Burgers
GMSHW	Chain Rea.	Chain Rea.	Ma. Minds	Puzzler	Switch **(N)**	America	America	America	The $100,000 Pyramid		FamFeud	FamFeud	FamFeud	FamFeud	FamFeud	FamFeud
GOLF	◂ PGA Golf (L)		Golf Central (L)		PGA Tour Golf *The Honda Classic, Second Round*								LPGA Tour Golf *Honda LPGA Thailand, Third Round* (L)			
HALL	◂**Wedding-Life**		**Feeling Butterflies** ('22) *Kayla Wallace* 'TVG'				**Inventing the Christmas Prince** ('22) 'TVG'				The Way Home		Gold Girls	Gold Girls	Gold Girls	Gold Girls
HALLMV	Psych		Psych		Psych		Drop Dead Diva		Drop Dead Diva		**14 Love Letters** ('22, Romance) 'TVG'				**To Her, With Love**	
HGTV	100 Day Dream Home		Dream	Dream	Dream	Dream	Dream	Dream	Dream	Dream	Hunters	Hunters	Dream	Dream	Dream	Dream
HIST	Ancient Aliens		Ancient Aliens		Ancient Aliens		Ancient Aliens		Ancient Aliens **(N)**		Ancient Aliens		Ancient Aliens		Ancient Aliens	
HSN	Leaf & Petal Designs **(N)**		Lawn & Garden Season		Shannon's In The		Shannon's In The		Fashion Fridays		Adam's Open House		Adam's Open House		Ninja Kitchen **(N)**	
ID	Grave Mysteries		Grave Mysteries		Grave Mysteries		48 Hours on ID		All Signs Point to Him **(N)**		A Time to Kill **(N)**		See No Evil		All Signs Point to Him	
IFC	◂**2012** ★★½ ('09)		**Avatar** ★★★½ ('09, Science Fiction) *Sam Worthington, Voice of Zoe Saldana*						**Avatar** ★★★½ ('09, Science Fiction) *Sam Worthington, Voice of Zoe Saldana*							
INSP	Cheyenne *The Trap*		Rawhide		Gunsmoke		**Crossfire Trail** ★★★ ('01, Western) 'TV14'				Gunsmoke	Gunsmoke	Fargo	Fargo	**Arrowhead** ★★½	
LIFE	◂**Jailbreak Lovers** ('22)		**The Boy Next Door** ★½ ('15, Suspense)				**Newlywed Nightmare** ('23, Suspense)				**Swindler Seduction** ('22, Suspense) 'TV14'				**New Nightmare**	
LMN	◂**Mommy's Little Star**		**Danger in the Spotlight** ('21, Suspense)				**Dangerous Methods** ('22, Suspense)				**Bodyguard Seduction** ('22, Suspense) 'TV14'				**Dangerous Methods**	
MAGN	Maine Cabin Masters		Maine Cabin Masters		Maine Cabin Masters		Time Fixer	Time Fixer	Maine Cabin Masters		Maine Cabin Masters		Maine Cabin Masters		Maine Cabin Masters	
MOTOR	Bitchin' Rides		Garage Squad		Texas Metal		Engine	Engine	Hot Rod Garage **(N)**		Graveyard Carz **(N)**		Graveyard Carz		Hot Rod Garage	
MPLEX	◂**Early Man** ★★★ ('18)			(:24) **Stan & Ollie** ★★★½ ('18)			**The Tuxedo** ★½ ('02)			(:43) **Darkness** ★½ ('02, Horror)			(:13) **Teen Spirit** ★★½ ('18, Drama)			
MSNBC	◂Deadline: White Hou		The Beat With (L)		The ReidOut **(N)** (L)		All In With Chris Haye		Alex Wagner Tonight **(N)** (L)		The Last Word With (L)		11th Hour (L)		Alex Wagner Tonight	
NATGEO	The '80s: Top Ten		The '80s: Top Ten		Cesar Millan		Cesar Millan		Cesar Millan		Animal Kingdom		Animal Kingdom		Cesar Millan	
NGWLD	The Incredible Dr. Pol		The Incredible Dr. Pol		The Incredible Dr. Pol		The Incredible Dr. Pol		The Incredible Dr. Pol		The Incredible Dr. Pol		The Incredible Dr. Pol		Something Bit Me!	
OWN	Dr. Phil		Dr. Phil		Dr. Phil		Ready to Love		All the Single Ladies		Ready to Love		Ready to Love		All the Single Ladies	
OXYG	Snapped		Snapped		Snapped		Snapped		The Real Murders of Orange County				Dateline: Secrets Uncovered			
PARMT	Two Men	Two Men	Two Men	Two Men	Two Men	Two Men	**The Day After Tomorrow** ★★½ ('04, Action) *Dennis Quaid*						**The Day After Tomorrow** ★★½ ('04, Action)			
POP	House		House		House		Movie					Movie				
QVC	Shopping		Fri-YAY!: With Courtney and Jane						Shopping		Shopping		Shopping		Shopping	
SCI	Impossible Engineering		Deadly Engineering		Deadly Engineering		Deadly Engineering		Deadly Engineering		Deadly Engineering		Deadly Engineering		Deadly Engineering	
SMITH	Air Disasters		Air Disasters		Air Disasters		Air Disasters		Air Disasters		Air Disasters *Lost*		Inside Buckingham		America's Hidden	
SONY	◂**Tarawa**	(:25) **The Shepherd** ★★ ('08)			(:10) **Urban Justice** ★ ('07, Action)				**Into the Sun** ★★½ ('05, Action)				(9:50) **Urban Justice** ★ ('07)		**Into**	
SUND	Law & Order		Law & Order		Law & Order		Law & Order		Law & Order		Law & Order		Law & Order		Law & Order	
SYFY	◂**Back to the Future** ★★★½ ('85, Comedy)				**Back to the Future Part II** ★★★ ('89, Comedy)					**Back to the Future Part III** ★★★ ('90, Comedy)					The Ark	
TBN	Praise		Metaxas	Watchman	The Potter's	Centerpoint	Inexplicable			Takeaway-Kirk		Centerpoint	Takeaway-Kirk		Prince	Rubin
TBS	Friends	Friends	Sheldon	Sheldon	Sheldon	Sheldon	**Captain Marvel** ★★½ ('19, Action) *Brie Larson*					(:28) **Captain America: Civil War** ★★★ ('16, Action)				
TCM	**The Harvey Girls** ★★★ ('46)			(:45) **Mrs. O'Malley & Mr. Malone**			**The Naked Spur** ★★★ ('53)			(:45) **Day of the Outlaw** ★★½ ('59, Western)				**The Wild Bunch** ★★★★ ('69)		
TLC	Extreme Sisters		90 Day: Other		90 Day: Other		90 Day Fiancé: The Other Way **(N)**				90 Day		Darcey & Stacey		90 Day	90 Day: Other
TNT	◂**Fast Five** ★★½ ('11, Action) *Vin Diesel*				**Furious 7** ★★★ ('15, Action) *Vin Diesel, Paul Walker*						All Elite Wrestling		**Furious 7** ★★★ ('15, Action) *Vin Diesel*			
TRU	Jokes	Jokes	Jokes	Jokes	Jokes	Jokes	Jokes	Jokes	Jokes	Jokes	**Horrible Bosses** ★★½ ('11, Comedy)				**Horrible Bosses** ('11)	
TRAVEL	Ghost Hunters		Kindred Spirits *Blackout*		Kindred Spirits		Kindred Spirits		Kindred Spirits **(N)**		Kindred Spirits		Kindred Spirits		Kindred Spirits	
TVLAND	Andy G.	Andy G.	Andy G.	Andy G.	Andy G.	Andy G.	Raymond	Raymond	Raymond	Raymond	Raymond	Raymond	King	King	King	King
UNIV	Primer impacto **(N)** (L)		Noticiero	Noticiero (L)	La rosa de Guadalupe		La herencia **(N)**		Los ricos también lloran **(N)**		La madrastra **(N)**		Noticiero	Notici	Combate global (L)	
UP	Reba	Reba	Reba	Reba	Reba	Reba	Last Man	Last Man	Last Man	Last Man	Last Man	Last Man	Blue Bloods		Blue Bloods	
USA	Goal Zone	9-1-1 *Defend in Place*	9-1-1 *Past Is Prologue*		9-1-1 *Wrapped in Red*		9-1-1 *Boston*			9-1-1 *FOMO*		9-1-1 *May Day*		9-1-1 *Hero Complex*		9-1-1
WE	◂Criminal	Criminal Minds		Criminal Minds		Love After Lockup			Love After Lockup **(N)** (Season Premiere)			Love After Lockup			Love After Lockup	

BROADCAST	4 PM	4:30	5 PM	5:30	6 PM	6:30	7 PM	7:30	8 PM	8:30	9 PM	9:30	10 PM	10:30	11 PM	11:30
ABC	Local Programs			News	Local Programs		Shark Tank		20/20				Local Pro	Jimmy Kimmel Live!	(:37) N'tline	
CBS	Local Programs			News	Local Programs		S.W.A.T. **(N)**		Fire Country		Fire Country		Local Pro	Late Show-Colbert	(:37) Corde	
FOX	Local Programs						WWE Friday Night SmackDown (L)				Local Programs					
NBC	Local Programs			News	Local Programs		Lopez vs	Rock	Dateline NBC **(N)**				Local Pro	Tonight Show	(:37) Meyers	
CW	Local Programs		Local Programs				Penn & Teller: Fool Us		Whose Line	Whose Line	Local Programs					
PBS*	All Creatures Great		BBC News	News	PBS NewsHour **(N)**		Wash	Hoover	Great Performances **(N)**		Next at the Kennedy		Amanpour-Co		Wash	Hoover
ANTENNA	Family Ties	Family Ties	One Day	One Day	3's Comp.	3's Comp.	Jeffersons	Jeffersons	B. Miller	B. Miller	Johnny Carson			Designing	Becker	Becker
COZI	Bones		Bones		Bones		Frasier	Frasier	Frasier	Frasier	Roseanne	Roseanne	The Nanny	The Nanny	Las Vegas	
H&I	MacGyver		Walker, Texas Ranger		Walker, Texas Ranger		Star Trek		Star Trek: Next		Star Trek: Deep Space		Star Trek: Voyager		Star Trek: Enterprise	
ION	Hawaii Five-0		Hawaii Five-0		Hawaii Five-0		Hawaii Five-0		Hawaii Five-0		Hawaii Five-0		Hawaii Five-0		Hawaii Five-0	
METV	Adam-12	Adam-12	The A-Team		M*A*S*H	M*A*S*H	Andy G.	Andy G.	Hillbillies	Green Acre	Heroes	Heroes	C. Burnett	Perry Mason	Zone	

◂ = Program already in progress; **(N)** = New program/episode; ⚽ = Live sports event.
*PBS programming varies regionally. Check your local stations for programming availability.

	CENTRAL	12 AM	12:30	1 AM	1:30	2 AM	2:30	3 AM	3:30	4 AM	4:30	5 AM	5:30	6 AM	6:30	7 AM	7:30
	MOUNTAIN	11 PM	11:30	12 AM	12:30	1 AM	1:30	2 AM	2:30	3 AM	3:30	4 AM	4:30	5 AM	5:30	6 AM	6:30
HBO	HBO	◂The Last	The Cabin in the Woods ('11)		(:10) From Hell ★★½ ('01, Suspense) 'R'				(:15) Master and Commander: The Far Side of the World				F9 The Fast Saga ★★½				
HBO	HBO2	◂Matrix	(:20) Real, Bill Maher	(:20) Game	(1:55) Neighbors ★★★ ('14) 'R'		Fool's Gold ★½ ('08, Action) 'PG-13'				The Tuskegee Airmen ★★★ ('95) 'PG-13'		(:20) Haun				
HBO	HBOC	(:13) Dom Hemingway ★★½ ('13) 'R'		(1:47) TBA	(:44) Bill Maher: Adulting			(3:51) The New Guy ★ ('02)			(:20) Teen Wolf ★★ ('85) 'PG'			(6:53) Mr. Mom ('83)			
HBO	HBOF	◂The Secret Life of Bees ★★½		(:28) You, Me and Dupree ★★½ ('06)			(:17) Joe Versus the Volcano ('90)		Free Willy 2: Home				(:38) Madagascar: Escape 2 Africa				
HBO	HBOS	◂The Butterfly Effect	(12:55) First Reformed ★★★½ ('17) 'R'			(2:50) The Hobbit: The Desolation of Smaug ★★★ ('13)			Charlie St. Cloud ★★ ('10)				(:15) Sliding Doors ('98)				
HBO	HBOZ	◂3 Amigos!	(:23) Man of the Year ★★ ('06) 'PG-13'		(:18) Dragonball-Evo		(:44) Super Einstein			Hoodlum ★★½ ('97, Crime Drama) 'R'			(:11) The Full Monty				
CINEMAX	MAX	◂Racer and the Jailbird ('17, Crime Drama) 'R'		Perfect Stranger ★★ ('07, Suspense) 'R'				(3:54) Mona Lisa Smile ★★½ ('03) 'PG-13'			(5:55) The Fault in Our Stars ★★★ ('14)						
CINEMAX	MMAX	◂Non-Stop ★★½ ('14) 'PG-13'		(:26) Domino ★★ ('05, Action) 'R'		(2:56) Clean and Sober ★★★ ('88) 'R'			Monumental Proportions			(:23) Little Man ★★ ('06) 'PG-13'					
CINEMAX	AMAX	◂Purge	(:25) Brooklyn's Finest ★★ ('09) 'R'			(:38) Mindhunters ★★ ('04, Suspense) 'R'		(:24) Gravity ★★★½ ('13)				(5:55) Krull ★★ ('83, Fantasy) 'PG'					
CINEMAX	5MAX	◂Throw Ma	Abduction ★½ ('11, Action) 'PG-13'			(:17) Righteous Kill ★★ ('08) 'R'		(3:58) The Freshman ★★★ ('90)		(:41) Cats ★½ ('19, Musical) *Taylor Swift* 'PG'			Valky				
CINEMAX	MVMAX	◂Fire With Fire ('12) 'R'	(12:52) Double Impact ★★ ('91)			(:42) Dear Evan Hansen ★★ ('21, Musical) 'PG-13'			Gorillas in the Mist ★★★ ('88) 'PG-13'				(:09) Coming-Amer.				
CINEMAX	OMAX	◂Disturbing	(:25) Shark Night 3D ★½ ('11)		(1:56) Things Are Tough All Over			(:26) From Paris With Love ★★		MI-5 ★★½ ('15, Suspense) 'R'			(:45) Murphy's Law ★ ('86) 'R'				
CINEMAX	THMAX	◂The Killer Elite ('75)	(12:58) The Whole Ten Yards ★½			(:37) Bloodsport ★★ ('88) 'R'			(:10) The Brothers Bloom ★★½ ('08) 'PG-13'			Alpha Dog ★★½ ('06, Docudrama) 'R'					
SHOWTIME/TMC	SHO	◂TBA	Murder in Big Horn	Mona Lisa and the Blood Moon ('21) 'R'			(:20) Confess, Fletch ★★★ ('22)		The Show: California Love				Beverly Hills Cop ★★★ ('84) 'R'				
SHOWTIME/TMC	SHO2	◂Your Honor	Erotic Eats ('21, Adult) 'NR'		Flags of Our Fathers ★★★½ ('06, War) 'R'			(:20) Holler ('20, Drama) 'R'			Stillwater ★★½ ('21, Drama) *Matt Damon* 'R'						
SHOWTIME/TMC	SHOBET	(:10) Fresh ★★★ ('94, Drama) 'R'		Jason's Lyric ★★½ ('94, Drama) 'R'				Whitney: Can I Be Me ('17) 'NR'			One & Done: Ben Simmons			Fits			
SHOWTIME/TMC	SHOF	◂American Graffiti ★★★★ ('73)		More American Graffiti ★★ ('79) 'PG'			Love Means Zero ('17) 'NR'		Love Story ★★★½ ('70, Romance) 'PG'				Dreamer: True Story				
SHOWTIME/TMC	SHON	◂The Twilight Saga: Eclipse ('10)	The Twilight Saga: Breaking Dawn Part 1			The Twilight Saga: Breaking Dawn Part 2			Dreamland ('19, Drama) 'R'			(:15) Juniper ('22) 'NR'					
SHOWTIME/TMC	SHOS	◂Trading Places ★★★ ('83) 'R'		Beat the Devil		(:25) Gladiator ★★★½ ('00, Historical Drama) 'R'			Terminator Genisys ★★ ('15) 'PG-13'				(:10) Florence Foster				
SHOWTIME/TMC	SHOWN	◂The Holiday ★★½ ('06) 'PG-13'		Cusp ('21, Documentary) 'NR'			Romeo & Juliet ★★ ('13, Romance) 'PG-13'		Confessions of a Dangerous Mind ★★★ 'R'				Nothing Compares				
SHOWTIME/TMC	SHOX	Crawl ★★★ ('19, Horror) 'R'		Agent Game ('22, Action) 'R'			Tollbooth ('21, Suspense) 'NR'		Cut Bank ('14, Suspense) 'R'		13 Minutes ('21, Suspense) 'PG-13'						
SHOWTIME/TMC	TMC	(:15) Ski Patrol ★½ ('90, Comedy) 'PG'		Under the Silver Lake ('18, Suspense) *Andrew Garfield* 'R'				Logan Lucky ★★★ ('17, Comedy) 'PG-13'			Dirty Work ★½ ('98) 'PG-13'						
STARZ	STARZ	◂Zombieland		(:15) RENO 911!: Miami ★★ ('07)	(:39) Party		(:13) Guardians of the Galaxy ★★★ ('14) 'PG-13'				(:17) Think Like a Man Too ★★		(:06) Party	(:40) 2			
STARZ	STRZCI	◂Paper Spiders ('20)		(:13) American Chaos ('18, Documentary) 'R'			(2:47) Breaking Up ★★ ('97) 'R'			(:17) The Black Dahlia ★★½ ('06, Mystery) 'R'			(:19) Boundaries ★★½ ('18) 'R'				
STARZ	STRZCO	◂Men in Black		(12:47) Freaks of Nature ★½ ('15)		(:21) Yes, God, Yes 'R'			(:40) Tyler Perry's Madea Goes to Jail ★★			(:25) Happy-Go-Lucky ★★★ ('08) 'R'			(:26) Christ		
STARZ	STRZED	(:14) View From the Top ★★			(:44) Destination Wedding ★★			(:13) Resident Evil: Welcome to Raccoon City			Unbearable Weight of Massive Talent				(6:52) The Guilt Trip		
STARZ	STRZIB	◂Paradise Highway ('22) 'R'			(:43) Marci X ★½ ('03) 'R'			(:10) Caged ('21, Suspense) 'NR'		Monster's Ball ★★★ ('01, Drama) 'R'			(:27) Alice ★★ ('22, Drama) 'R'				
STARZ	STRZKF	◂Little Women ★★★½ ('19, Drama) *Saoirse Ronan* 'PG'				(:21) Ice Age: Dawn of Dinos			(3:56) Yakari, Spectacular			(:20) Horton Hears				(6:47) Little Women	
STARZ ENCORE	ENCORE	◂Aliens ★★★★ ('86, Science Fiction) 'R'			The Equalizer ★★½ ('14, Action) *Marton Csokas* 'R'				(:19) Rounders ★★½ ('98, Drama) 'R'				(:23) Gangs of New York ('02) 'R'				
STARZ ENCORE	EACTN	The Fourth Angel ★★ ('01)		(:39) The Touch ★★ ('02) 'PG-13'			The Chamber ★★½ ('96, Drama) 'R'			(4:59) Dragon Ball Super: Broly			(:42) Hellboy II: The Golden Army				
STARZ ENCORE	ECLASS	◂Patch Adams ★★½ ('98) 'PG-13'			(1:46) T2 Trainspotting ★★★ ('17) 'R'				(3:46) Once Upon a Time… In Hollywood ★★★½ ('19)				Way of the Dragon ★★½ ('72)				
STARZ ENCORE	EBLACK	◂Street 2	(:37) Blue Collar ★★★ ('78, Drama) 'R'			Gridlock'd ★★½ ('97) 'R'			(:07) Phat Girlz ★★ ('06, Comedy) 'PG-13'			(5:48) StreetDance ★★½ ('10)			(:29) State		
STARZ ENCORE	EFAMLY	◂That	Galaxy Quest ★★★ ('99, Comedy) 'PG'			(:18) Watch		(:12) The Man Who Invented Christmas ('17)		(4:57) Ghosthunters on Icy Trails			(:37) Thomas-Magic Railroad				
STARZ ENCORE	ESUSP	◂Approaching		(12:55) Alien Nation ★★½ ('88)		(:27) The Gateway ('21)			Kiss of the Dragon ★★½ ('01)			(:42) Approaching the Unknown			(:15) Operation: End.		
STARZ ENCORE	EWESTN	◂Mountain	(:40) High Noon ★★★★ ('52)			(:06) Jericho ★★ ('00, Western) 'PG-13'			(3:49) Western Union ★★★ ('41)			(:25) The Proud Ones ★★★ ('56)			War of the Wildcats		
MGM	MGM+	Clue ★★ ('85, Mystery)			(:45) God.-Harlem		(:45) The Duchess ★★★ ('08) *Keira Knightley*		Horizon Line ('20, Suspense)				(:10) A View to a Kill ★★½ ('85, Action)				
MGM	MGMMAR	Secret Headquarters ★★ ('22)			(:45) The Brady Bunch Movie ('95)			(:15) Turbulence ★½ ('97, Suspense) *Ray Liotta*		The Relic ★★ ('97, Horror) *Tom Sizemore*			(6:50) Run the Race				
MGM	MGMHT	◂Paranorml-Marked		(12:55) Rosemary's Baby ★★★★ ('68)			(:15) American Gigolo ★★ ('80, Drama)			(:15) Punk (Part 1 of 4)			(:15) Downhill Racer ★★★ ('69, Drama)				

	CENTRAL	12 AM	12:30	1 AM	1:30	2 AM	2:30	3 AM	3:30	4 AM	4:30	5 AM	5:30	6 AM	6:30	7 AM	7:30
	MOUNTAIN	11 PM	11:30	12 AM	12:30	1 AM	1:30	2 AM	2:30	3 AM	3:30	4 AM	4:30	5 AM	5:30	6 AM	6:30
	A&E	The First 48		The First 48		The First 48		Paid Programs						Zombie House Flipping		Zombie House Flipping	
	AHC	Almost, Away		Almost, Away		Almost, Away		Almost, Away		Deadliest Tech		Nazi Death Squads		Nazi Death Squads		Nazi Death Squads	
	AMC	Mayfair Witches *Tessa*		The Hunger Games ★★★ ('12, Science Fiction) *Jennifer Lawrence*						(:15) Raym	(:45) Raym	(:15) Raym	(:45) Raym	(:15) Raym	(:45) Raym	(:15) Raym	(:45) Raym
	APL	The Zoo: San Diego		The Zoo: San Diego		The Zoo: San Diego		The Zoo: San Diego		The Zoo: San Diego		Legends of the Wild		Legends of the Wild		Legends of the Wild	
	AXSTV	Soundgarden		Nothing but Trailers		Money	Money	Paid Programs									
	BBCA	◂Journey	(:22) Earth's Great		(:41) Earth's Great		(:40) Planet Earth: Frozen Planet II			Wild Tokyo		Earth's Great Seasons		Earth's Great Seasons		Earth's Great Seasons	
	BET	Martin	Martin	Martin	Martin	Prince	Prince	Browns	Browns	Browns	Browns	Payne	Payne	Payne	Payne	Martin	Martin
	C&I	The Menendez Murders		The Menendez Murders		The Menendez Murders		American Justice		American Justice		Paid Programs				Monster in My Family	
	CMT	Reba	Reba	Reba	Reba	Reba	Reba	CMT Music		CMT Music		CMT Music		CMT Music		CMT Music	
	CNBC	TBA		Dateline		Dateline		TBA		TBA		Options	Paid Programs				
	CNN	CNN Tonight		CNN Tonight		CNN Tonight		CNN Newsroom Live **(N)** (L)		CNN Newsroom Live **(N)** (L)		CNN This Morning		CNN This Morning		CNN This Morning	
	COM	South Park	South Park	South Park	South Park	South Park	Creek	Creek	Creek	Paid Programs				Seinfeld	Seinfeld	Seinfeld	Seinfeld
	COOK	Iron Chef America		Iron Chef America		Iron Chef America		Paid Programs						Unique	Unique	Unique	Unique
	DISC	◂Gold Rush		Gold Rush: F. Dodge		Gold Rush: F. Dodge		Deadliest Catch		Deadliest Catch		Destroyed	Fly Rod	Destroyed	Next Bite	RV There	Chasin'
	DISN	Bunk'd	Raven	Raven	Cali Style	Cali Style	Austin	Austin	Bunk'd	Bunk'd	Big City	Ladybug	(:25) Ladyb	(5:50) Duck	(:40) Amphi	Big	Big City
	DLC	Sex Sent Me to the E.R.		Sex Sent Me to the E.R.		Sex Sent Me to the E.R.		Monsters Inside Me		Monsters Inside Me		Baby Story	Baby Story	Baby Story	Baby Story	Monsters Inside Me	
	ESPN	◂SportCtr	SportsCenter (L)		SportsCenter (L)		SportCtr	NBA Basketball *Brooklyn Nets at Chicago Bulls*				SportsCenter		SportsCenter (L)		SportsCenter (L)	
	ESPN2	◂NFL Live	Interruption	NBA Basketball *Miami Heat at Milwaukee Bucks*				SportsCenter		SportsCenter		NFL Live		Martin	J. Houston	UFC Archival	
	EWTN	EWTN News In-Depth		News	The Laity	Spirits	At Home	Savoring	Icons	From Heart	Catholics	Theology	Religious	St. Michael	Rosary	Daily Mass: Olam	
	FLIX	◂Black Snake Moan		Bowie		Shirley Valentine ★★½ ('89) *Pauline Collins*		(:25) Dreamer: True Story				(:15) The Giver ★★ ('14, Drama) *Jeff Bridges*		Nicholas Nickleby			

Not all networks are available in all areas.

CENTRAL	12 AM	12:30	1 AM	1:30	2 AM	2:30	3 AM	3:30	4 AM	4:30	5 AM	5:30	6 AM	6:30	7 AM	7:30
MOUNTAIN	11 PM	11:30	12 AM	12:30	1 AM	1:30	2 AM	2:30	3 AM	3:30	4 AM	4:30	5 AM	5:30	6 AM	6:30
FNC	Tucker Carlson Tonight		Hannity		The Ingraham Angle		Hannity		The Five		FOX & Friends (L)		FOX & Friends (L)		FOX & Friends (L)	
FOOD	Diners	Diners	Diners	Diners	Diners	Diners	Diners	Diners	Paid Programs				Delicious	Delicious	The Kitchen	
FREFM	The Office	The Office	Paid Programs		The 700 Club		Paid Programs						Love Trip: Paris		**Love, Simon** ★★★	
FS1	TMZ Sports	TMZ Sports	College Basketball *Xavier at Seton Hall*				College Basketball *Nevada at Fresno State*				College Basketball *Wyoming at Colorado State*				Bassmaster Elite Series	
FX	◂**The Hangover Part II** ★★ ('11, Comedy)				Mom	Mom	Mom	Shadows	Paid Programs				Mom	Mom	Family Guy	Family Guy
FXM	◂**Speed 2: Cruise Control** ★› ('97, Action)				**Sink the Bismarck!** ★★★ ('60)		(:40) **Susannah of the Mounties**				**The House on 92nd Street** ('45)			**House of Strangers** ★★★ ('49)		
FXX	Sunny	Sunny	Sunny	Sunny	Sunny	FXM Pres.	Paid Programs						**S.W.A.T.** ★★› ('03, Action) *Colin Farrell*			
GMSHW	America	America	Puzzler	FamFeud	FamFeud	FamFeud	Paid Programs									
GOLF	◂ LPGA Tour Golf *Honda LPGA Thailand, Third Round* (L)				◂ DP World Tour Golf *Hero Indian Open, Third Round* (L)						DP Tour Golf			PGA Golf		
HALL	Gold Girls	Gold Girls	Frasier	Frasier	Frasier	Frasier	Cheers	Cheers	Reba	Reba	Reba	Reba	Reba	Reba	Gold Girls	Gold Girls
HALLMV	◂**To Her, With Love**		Psych *Think Tank*		Psych		Psych *Mr. Yin Presents...*		Monk		Monk		Monk		Monk	
HGTV	Hunters	Hunters	Dream	Dream	Dream	Dream	Paid Programs						Brother vs. Brother		Brother vs. Brother	
HIST	Ancient Aliens		Ancient Aliens		Ancient Aliens		Paid Programs						Swamp People: Serpent		Swamp People: Serpent	
HSN	Nakery Beauty **(N)**		Ninja Kitchen **(N)**		Top Tech of the Week **(N)**		Ninja Kitchen **(N)**		Ninja Kitchen **(N)**		Ninja Kitchen **(N)**		A. Lessman Vitamins		Now That's Clever!	
ID	A Time to Kill		See No Evil		48 Hours on ID		American Monster		American Monster		Your Worst Nightmare		Your Worst Nightmare		Your Worst Nightmare	
IFC	**2012** ★★› ('09, Action) *John Cusack, Chiwetel Ejiofor*								**Godzilla** ★★ ('98, Science Fiction) *Matthew Broderick, Jean Reno*					**Starship Troopers** ★★★ ('97)		
INSP	◂**Arrowhead** ★★› ('53, Western)		Gunsmoke		The High Chaparral		Campmeeting				Campmeeting		Campmeeting			
LIFE	◂**New Nightmare**		**Swindler Seduction** ('22, Suspense) 'TV14'				Paid Programs									
LMN	◂**Dangerous Methods**		**Bodyguard Seduction** ('22, Suspense) 'TV14'				Paid Programs				**I Didn't Kill My Sister** ('16, Suspense) 'TV14'				**Twisted Twin** ('20)	
MAGN	Maine Cabin Masters		Maine Cabin Masters		Time Fixer	Time Fixer	Salvage	Salvage	Salvage	Salvage	Old House	Old House	Old House	Old House	Old House	Old House
MOTOR	Graveyard Carz		Graveyard Carz		Engine	Engine	Texas Metal		Garage Squad		Bitchin' Rides		Resto My Ride		Garage	Classic Car
MPLEX	◂**Fun Size** ★› ('12)		(:14) **Moms' Night Out** ★› ('14, Comedy)				(:10) **Down to You** ★› ('00)			(:43) **The Tuxedo** ★› ('02, Comedy)				(:23) **Jimmy's Hall** ★★★ ('14)		
MSNBC	The Last Word With		11th Hour		Dateline				Dateline		The Mehdi Hasan Show		The Katie Phang Sho		Velshi **(N)** (L)	
NATGEO	Animal Kingdom		Hostile Planet		Hostile Planet *Jungles*		Hostile Planet		Hostile Planet *Deserts*		Paid Programs					
NGWLD	Something Bit Me!		Something Bit Me!		Paid Programs								The Incredible Dr. Pol		The Incredible Dr. Pol	
OWN	Ready to Love		Ready to Love		Ready to Love		Dr. Phil		Dr. Phil		Dr. Phil		Dr. Phil		Dr. Phil	
OXYG	Dateline: Secrets		Snapped		Twisted Killers		Twisted Killers		Twisted Killers		Dateline		Dateline		Dateline: Unforgettable	
PARMT	◂**Day-Tomorrow**		Movie				Paid Programs						Bar Rescue		NCIS	
POP	Movie				Ghost Whisperer		Ghost Whisperer		Ghost Whisperer		Ghost Whisperer		Ghost Whisperer		Ghost Whisperer	
QVC	Shopping		Shopping		Shopping		Shopping		Shopping		Shopping		AM Style With Leah Williams **(N)** (L)			
SCI	Deadly Engineering		Deadly Engineering		Deadly Engineering		Impossible Engineering		Impossible Engineering		Secrets		Secrets		Secrets	
SMITH	America's Hidden		America in Color		America in Color		America in Color		America in Color		Aerial America		Aerial America		Aerial America	
SONY	◂**Into the Sun** ★★›		(:15) **The Golden Voyage of Sinbad** ★★›				**Oldboy** ★★ ('13, Suspense) *Josh Brolin*				(4:55) **Gunmen-Lredo**		(:15) **Santa Fe** ★★› ('51, Western)			
SUND	Columbo			(:45) Columbo				Andy G.	Andy G.	Andy G.	Andy G.	Andy G.	Andy G.	Andy G.	TBA	
SYFY	**Warcraft** ★★ ('16, Fantasy) *Travis Fimmel, Paula Patton*				**Survive the Night** ('20, Suspense) *Bruce Willis*				Twi. Zone		Paid Programs				Charmed	
TBN	Gaither	Creflo	Watchman	Insights	Gospel	Xtreme Life	Jordan Rubin:		Jackson	O.S.	Believe	Brain	Joel Osteen	TBA	VeggieTales	
TBS	◂**Captain**	(:28) **Blades of Glory** ★★★ ('07, Comedy)				(:29) **Delta Farce** ★› ('07, Comedy)				Matters	The Cube		The Cube		American	American
TCM	◂**The Wild Bunch** ('69)		**Plan 9 From Outer Space** ★			**Narcotics**	(2:55) Dista	(:20) Distant	(:10) Chang	**Keep**	**Lovely to Look At** ★★› ('52) *Red Skelton*				(:09) **Love**	(:29) **Song**
TLC	◂90 Day: Other		90 Day	Darcey & Stacey		90 Day	Welcome to Plathville		Welcome to Plathville		Four Weddings		Four Weddings		Gypsy Wedding	
TNT	◂**Furious 7** ★★★		**Fast & Furious** ★★ ('09, Action) *Vin Diesel*				NCIS: New Orleans		NCIS: New Orleans		**Selma** ★★★› ('14, Historical Drama) *David Oyelowo*				(:45) **Ghost**	
TRU	◂**Horrible Bosses** ('11)		Jokes	Jokes	Jokes	Jokes	World's Dumbest ...		World's Dumbest ...		Funniest	Funniest	Funniest	Funniest	Carbonaro	Carbonaro
TRAVEL	Kindred Spirits		Kindred Spirits		Kindred Spirits		Paid Programs						Paranormal Ca		Paranormal Ca	
TVLAND	King	King	Raymond	Raymond	Mom	Mom	Mom	Mom	Goldbergs	Goldbergs	Roseanne	Roseanne	Roseanne	Roseanne	Roseanne	Roseanne
UNIV	◂Combate	Nosotr.	La rosa de Guadalupe		Vecinos	P. Luche	El gordo y la flaca		Nosotr.	Notici	Los Gonz	Los Gonz	Paid Programs		Planeta de	Planeta de
UP	Blue Bloods		Blue Bloods		Paid Programs						Heartland *Walking Tall*		Heartland *Lost Highway*		Heartland	
USA	◂9-1-1	Chrisley	Dateline		Dateline *After the Party*		Dateline (Part 1 of 2)		Dateline (Part 2 of 2)		Chicago P.D.		Premier	⚽ Premier League Soccer (L)		
WE	◂Love- Loc.		Growing Up Hip Hop		Love After Lockup		Love After Lockup		Paid Programs							

BROADCAST	12 AM	12:30	1 AM	1:30	2 AM	2:30	3 AM	3:30	4 AM	4:30	5 AM	5:30	6 AM	6:30	7 AM	7:30
ABC	Local Programs										Local Programs		Local Programs		Good Morning America **(N)**	
CBS	◂Corden	Local Programs									Local Programs		Lucky Dog	Innovation	Mission	Hope-Wild
FOX	Local Programs										Local Programs					
NBC	◂Meyers	(:37) NBC	(:12) Top Story With		1st Look	1st Look	1st Look	Local Programs			Local Programs		Today **(N)**			News-Kids
CW	Local Programs										Local Programs		Local Pro	Local Pro	Into Wild	Into Wild
PBS*	Great Performances		Next at the Kennedy		American Experience		Fight the Power: How		Old House	Old House	Mr. Rogers	Arthur	Molly	Almas	Wild Kratts	Curious
ANTENNA	Wings	Wings	Alice	Alice	Benson	Benson	Bunker	Bunker	Bewitched	Bewitched	Burns/Allen	Burns/Allen	Jack Benny	Jack Benny	Bachelor	Bachelor
COZI	Las Vegas		Las Vegas		3rd Rock	3rd Rock	Gimme	Gimme	Paid Programs		Highway to Heaven		Highway to Heaven		McCloud *Sharks!*	
H&I	Baywatch		Baywatch		NUMB3RS		Renegade		Restless	Lawman	Renegade		Renegade		Walker, Texas Ranger	
ION	Hawaii Five-0		Paid Programs								Bones		Bones		Bones (Part 1 of 2)	
METV	Hitch.	Hitch.	Mannix		Cannon		Barnaby Jones		Petticoat	Petticoat	Hillbillies	Hillbillies	Pink Panther's Party		The Tom and	

◂ = Program already in progress; **(N)** = New program/episode; ⚽ = Live sports event.
*PBS programming varies regionally. Check your local stations for programming availability.

	CENTRAL	8 AM	8:30	9 AM	9:30	10 AM	10:30	11 AM	11:30	12 PM	12:30	1 PM	1:30	2 PM	2:30	3 PM	3:30
	MOUNTAIN	7 AM	7:30	8 AM	8:30	9 AM	9:30	10 AM	10:30	11 AM	11:30	12 PM	12:30	1 PM	1:30	2 PM	2:30
HBO	HBO	‹F9 The Fast Saga		The Hobbit: The Battle of the Five Armies ★★½ ('14)				(:45) A Choice of Weapons				(:15) Moonfall ★★ ('22, Science Fiction) *Halle Berry* 'PG-13'				The Last	
	HBO2	‹The Haunting ★½		(:15) TBA				(10:55) (500) Days of Summer ('09)		The Lobster ★★★½ ('15) *Colin Farrell* 'R'				Whip It ★★★ ('09) 'PG-13'			
	HBOC	‹Mr. Mom	(:24) Please Stand By ('17) 'PG-13'	(9:57) My Life in Ruins ★★ ('09)				Tig Notaro: Drawn		(:25) The Perfect Score ★★ ('04)		(1:58) Slums of Beverly Hills ('98)		I Heart			
	HBOF	(:08) Bandslam ★★★ ('09) *Aly Michalka* 'PG'		Rock Dog ★★ ('16) 'PG'				Kung Fu Panda ★★★ ('08)				Good Boy! ★★ ('03) 'PG'		Thunderstruck ('12) 'PG'			
	HBOS	‹Sliding Doors ★★		(8:55) Deep Impact ★★ ('98, Drama) 'PG-13'				Escape Plan ★★½ ('13, Action) 'R'				The Hitman's Wife's Bodyguard		(:40) Gone Girl ★★★½ ('14) 'R'			
	HBOZ	‹Full Monty	(:43) I'm Gonna Git You Sucka 'R'		(:12) Scary Movie ★★★ ('00) 'R'			(:41) The Suicide Squad ★★★ ('21, Action) *Idris Elba* 'R'				(1:53) This Boy's Life ★★½ ('93, Drama) 'R'					
CINEMAX	MAX	Throw Momma		An American Haunting ★★½				(10:53) Miami Vice ★★½ ('06) *Jamie Foxx* 'R'				(:06) Abduction ★½ ('11, Action) 'PG-13'				(2:53) Live Free-Die	
	MMAX	Alex & Emma ★★ ('03) 'PG-13'		(:38) What to Expect When You're Expecting				(:28) The Other Woman ★★ ('14) 'PG-13'				(:18) Killers ★½ ('10) 'PG-13'				(2:59) Long Shot ('19)	
	AMAX	‹The Bourne Identity ★★★ ('02) 'PG-13'			(9:54) Absolute Power ★★ ('97, Suspense) 'R'			(11:56) Hunter Killer ★★ ('18, Action) 'R'					(1:58) Sleeping With the Enemy				(:36) Johns
	5MAX	‹Valkyrie ★★½ ('08) 'PG-13'		The Benchwarmers ★½ ('06)				(10:58) Pretty in Pink ★★★ ('86)		Love & Mercy ★★★ ('14) 'PG-13'				(:36) Limitless ★★½ ('11) 'PG-13'			
	MVMAX	‹Coming to America	(:06) A Life Less Ordinary ★★ ('97) 'R'					(10:49) Finding Forrester ★★★ ('00) 'PG-13'				(:06) Draft Day ★★½ ('14, Drama) 'PG-13'				(2:55) Chicago ('02)	
	OMAX	‹Murphy's	(:26) Only Lovers Left Alive ★★★ ('13) 'R'			Beautiful Creatures ★★½ ('13) 'PG-13'				Whiteboyz ★★½ ('99) 'R'			Belle ★★★ ('13, Biography) 'PG'				
	THMAX	(:15) Mass		(:36) Old ★★ ('21, Horror) 'PG-13'			(:25) Eight Legged Freaks ★★½			Mirrors: Unrated ★½ ('08, Horror) 'NR'			(1:57) City by the Sea ★★★ ('02) 'R'				
SHOWTIME/TMC	SHO	‹Beverly	Beverly Hills Cop II ★★½ ('87)		(:15) Beverly Hills Cop III ★★ ('94) 'R'			Your Honor *Part Sixteen*		MVP ('22, Drama) *Mo McRae, Nate Boyer* 'NR'		MMA					
	SHO2	‹Stillwater	The Holiday ★★½ ('06, Romance-Comedy) 'PG-13'					(10:50) Bandit ('22, Crime Drama) 'R'				Mona Lisa and the Blood Moon ('21) 'R'				(2:50) Everything All	
	SHOBET	‹The Fits ★★★½		Girlhood ('14, Drama) *Karidja Touré* 'NR'				Losing Isaiah ★★★ ('95, Drama) 'R'				Mother of George ★★★ ('13, Drama) 'R'				12 O'Clock Boys	
	SHOF	‹Dreamer: True Story		Fly Away Home ★★★½ ('96) 'PG'				(10:55) Ski Patrol ★½ ('90) 'PG'		Twilight ★★½ ('08, Romance) 'PG-13'				Twilight: New Moon			
	SHON	‹Juniper	The Elephant Man ★★★½ ('80) 'PG'			Deadly Cuts ('21) 'NR'			Matt Rogers:			The Novice ('21, Suspense) 'R'		(:45) The Djinn ('21, Horror) 'R'			
	SHOS	‹Florence Foster		Tammy's Always Dying ('19) 'NR'		Movie				Breaking ★★½ ('22) 'PG-13'			(:15) Terminator Genisys ★★ ('15) 'PG-13'				
	SHOWN	‹Compares	(:45) The Aviary ('22, Suspense) *Lorenza Izzo* 'R'			(:25) How She Move ★★★ ('07)				Holler ('20, Drama) 'R'			Another Girl ('21) 'NR'			(:15) Nanny Diaries	
	SHOX	The Limey ★★½ ('99) 'R'			Dead for a Dollar ('22, Western) 'R'				Ida Red ('21, Crime Drama) *Josh Hartnett* 'R'			(:20) Deadlock ('21, Action) 'R'				Men ★★½ ('22) 'R'	
	TMC	The Ballad of Lefty Brown ('17, Western) 'R'				The Last Castle ★★½ ('01, Suspense) 'R'				(:15) Four Rooms ★½ ('95, Drama) 'R'			Immanence ('22, Horror) 'NR'			Snow	
STARZ	STARZ	‹2 Minutes of Fame ('20) 'R'			(:21) Guardians of the Galaxy ★★★ ('14)			(:25) BMF			(:20) RENO-Miami		(:44) Zombieland: Double Tap ★★½ ('19) 'R'			(:27) Juma	
	STRZCI	The Unholy ★½ ('21) 'PG-13'			(:45) Allure ('17, Drama) *Julia Sarah Stone* 'NR'			Paper Spiders ('20, Drama) *Lili Taylor* 'PG'				(:21) Same Kind of Different as Me ★★ ('17)				(:21) Swea	
	STRZCO	‹Christmas in Paradise	(8:57) Men in Black: International ★★ ('19)					(10:54) Madea Goes to Jail				(:39) Mean Girls 2 ★★ ('11, Comedy) 'PG-13'				(:19) Happily N'Ever After ★½	
	STRZED	‹Guilt Trip	Tyler Perry's Diary of a Mad Black Woman			(:29) A Beautiful Day in the Neighborhood						(:20) Safe Haven ★★ ('13, Romance) 'PG-13'				(:17) Bloodshot ★★ ('20) 'PG-13'	
	STRZIB	(:09) Dear White People ★★★ ('14) 'R'			Power Book III			Power Book III		(11:57) Power Book III		(12:55) Power Book III		(1:47) Powe		(:43) Power Book III	(:43) Power
	STRZKF	‹Little Women ('19)		Paul Blart: Mall Cop 2 ★			(:38) Flintstones-Viva Rck Vegas				(:10) Horton Hears				(:37) Ice Age: Dawn of Dinos		(:12) Little Women ('19)
STARZ ENCORE	ENCORE	‹Gangs of New York		(:12) Simply Irresistible ★½ ('99) 'PG-13'				(10:49) The Sandlot ★★½ ('93)			The Natural ★★★½ ('84, Drama) 'PG'					(2:55) The Equalizer 'R'	
	EACTN	‹Hellboy II	(:44) State of Play ★★★ ('09, Crime Drama) 'PG-13'					(10:53) Bravo Two Zero ★★½ ('98, War) 'R'				(12:58) Enemy Mine ★★½ ('85) 'PG-13'				(2:49) Hellboy-Army	
	ECLASS	(:12) Escape Room ★★ ('19, Horror) 'PG-13'			(9:54) Dear John ★★ ('10)				(:44) Once Upon a Time… In Hollywood ★★★½ ('19) *Brad Pitt* 'R'					(:28) Raising Arizona ★★★ ('87)			
	EBLACK	‹State Property ★½		Black or White ★★ ('14, Drama) 'PG-13'				Blue Collar ★★★ ('78, Drama) 'R'				The Equalizer 2 ★★ ('18, Action) 'R'				Phat Girlz ★★	
	EFAMLY	Galaxy Quest ★★★ ('99, Comedy) 'PG'			(9:47) Spark: A Space Tail ★½				(:20) Arthur and the Invisibles 'PG'			Gulliver Returns ('21) 'NR'			(:36) Ghosthunters on Icy Trails		
	ESUSP	‹Operation	(:40) The Gateway ('21)			(:14) Bent ('18, Crime Drama) *Karl Urban*				(11:53) Alien Nation ★★½ ('88)			(:25) A Perfect Getaway ★★½			Friday 13-New	
	EWESTN	‹War-Wild	(:43) Angel and the Badman ★★★ ('47)			(:24) Lawle		(:14) High Noon ★★★★ ('52)			(:40) Western Union ★★★ ('41) 'NR'			(:17) War of the Wildcats ★★½			
MGM	MGM+	‹View-Kill	(:25) The Lost City ★★½ ('22) *Sandra Bullock*			(:20) Paycheck ★★ ('03, Science Fiction)					(:20) The Transporter ★★ ('02)			(1:55) Rocky IV ★★ ('85, Drama)		Running	
	MGMMAR	‹Run Race	A Night at the Roxbury ★½		The Love Guru ★½ ('08)			Teenage Mutant Ninja Turtles				(:15) Road Trip ★★ ('00, Comedy)				(2:50) Big Top Pee-wee	
	MGMHT	Paranormal Activity ★★★ ('07)		Paranormal Activity 2 ★★½				Paranormal Activity 3 ★★½			Paranormal Activity 4 ★★ ('12)			Paranorml-Marked			(:25) Christ

	CENTRAL	8 AM	8:30	9 AM	9:30	10 AM	10:30	11 AM	11:30	12 PM	12:30	1 PM	1:30	2 PM	2:30	3 PM	3:30
	MOUNTAIN	7 AM	7:30	8 AM	8:30	9 AM	9:30	10 AM	10:30	11 AM	11:30	12 PM	12:30	1 PM	1:30	2 PM	2:30
	A&E	Zombie House Flipping		Zombie House Flipping		Zombie House Flipping (N)		TBA		Biography: WWE Legends				Movie			
	AHC	Nazi Death Squads		Spies Declassified		Spies Declassified		America: Facts		America: Facts		America: Facts		America: Facts		Codes and Conspiracies	
	AMC	(:15) Raym	(:45) Groundhog Day ★★★½ ('93, Romance-Comedy)					(:15) Big ★★★½ ('88, Children's) *Tom Hanks*					(:45) The Breakfast Club ★★★½ ('85, Comedy-Drama)				
	APL	Legends of the Wild		The Aquarium		The Aquarium		The Aquarium		The Aquarium		The Aquarium		The Aquarium		The Vet Life	
	AXSTV	Paid Programs			Legends	Wahlburgers		TBA		Live From Artists Den		Rolling Stones Olé, Olé, Olé!: A Trip Across					The Doobie
	BBCA	Earth's Great Seasons		Attenborough's Journey		Attenborough's Global		Attenborough's Global		Attenborough's Global		Planet Earth		Planet Earth *Freshwater*		Planet Earth *Deserts*	
	BET	Martin	Martin	Payne	Payne	Payne	Payne	Browns	Browns	Roman J. Israel, Esq. ★★½ ('17, Crime Drama) *Denzel Washington*				Madea Family			
	C&I	Monster in My Family		Monster in My Family		Monster in My Family		Look Who's Stalking		Look Who's Stalking		Look Who's Stalking		The Killer Speaks		The Killer Speaks	
	CMT	Hot 20 Countdown (N)						The Back-up Plan ★½ ('10, Romance-Comedy)					The Wedding Planner ★★ ('01, Romance-Comedy)				
	CNBC	Six Nations Championship (L)				Six Nations Championship (L)						Paid Programs		TBA		World Rugby Sevens	
	CNN	Smerconish (N) (L)		CNN Newsroom (N)		CNN Newsroom		CNN Newsroom		CNN Newsroom		CNN Newsroom		CNN Newsroom		CNN Newsroom	
	COM	The Office	The Office	The Office	The Office	The Office	The Office	The Office	The Office	The Office	The Office	The Office	The Office	The Office	The Office	The Office	The Office
	COOK	Man's Greatest Food		Man's Greatest Food		Man's Greatest Food		Food Paradise		Food Paradise		Man Fire	Man Fire	Man Fire	Man Fire	Spring Baking	
	DISC	Homestead Rescue		Homestead Rescue		Homestead Rescue		Homestead Rescue				Homestead Rescue				Homestead Rescue	
	DISN	Big City	Hamster &	Marvel's	Marvel's	Movie			Gabby	Roll With It	Raven	Jessie	Jessie	Jessie	Jessie	Liv-Mad.	Liv-Mad.
	DLC	Secretly Pregnant		Family by the Ton		Family by the Ton		Hoarding: Buried Alive		Hoarding: Buried Alive		Hoarding: Buried Alive		Hoarding: Buried Alive		Trauma: Life in the ER	
	ESPN	Outside the Lines		College GameDay (L)				College Basketball *Teams TBA* (L)				College Basketball *Teams TBA* (L)				College Basketball (L)	
	ESPN2	SportsCenter (L)		SportsCenter (L)		SportsCenter (L)		College Basketball *Teams TBA* (L)				College Basketball *Teams TBA* (L)				College Basketball (L)	
	EWTN	Holy	Adventure	The Friar	Lent	At Home	Lord	Daily Mass: Olam		Religious	Dominican	Agnes of Bohemia		Chaplet	Rosary	Called to Communion	
	FLIX	‹Nicholas Nickleby		(:15) The Sum of All Fears ★★★ ('02, Suspense)					(:25) Once Upon a Time in the West ★★★½ ('69)					(:15) Moonstruck ★★★½ ('87) *Cher*			

Not all networks are available in all areas.

CENTRAL	8 AM	8:30	9 AM	9:30	10 AM	10:30	11 AM	11:30	12 PM	12:30	1 PM	1:30	2 PM	2:30	3 PM	3:30
MOUNTAIN	7 AM	7:30	8 AM	8:30	9 AM	9:30	10 AM	10:30	11 AM	11:30	12 PM	12:30	1 PM	1:30	2 PM	2:30
FNC	FOX & Friends (L)		Cavuto Live **(N)** (L)		Cavuto Live **(N)** (L)		Fox News Live **(N)** (L)		Fox News Live **(N)** (L)		Fox News Live **(N)** (L)		Journal Editorial Report		Fox News Live **(N)** (L)	
FOOD	Trisha's	Trisha's	Pioneer	Pioneer	The Kitchen *Pub Grub* **(N)**		Guy's	Guy's	Superchef Mtch		Beat Bobby	Beat Bobby	Beat Bobby	Beat Bobby	Beat Bobby	Beat Bobby
FREFM	◂**Love, Simon** ★★★ ('18)			(:40) **Think Like a Man** ★★› ('12, Romance-Comedy) *Michael Ealy*						(:20) **The Waterboy** ★› ('98, Comedy)				(:25) **Pretty Woman** ★★★ ('90)		
FS1	◂Bassmaster Fishing Elite Series (L)				TBA		TBA			TBA	TBA				RaceDay - NXS	
FX	Family Guy	Family Guy	**The Rock** ★★★ ('96, Action) *Sean Connery, Nicolas Cage*						**The Fate of the Furious** ★★› ('17, Action) *Vin Diesel*						**Iron Man** ★★★	
FXM	(:15) **The House on Telegraph Hill** ★★ ('51)			(9:50) **From the Terrace** ★★★ ('60, Drama)					(:15) **Seven Thieves** ★★★ ('60, Suspense)				**White Boy Rick** ★★› ('18, Crime Drama)			
FXX	◂**S.W.A.T.**	**Superfly** ★★ ('18, Suspense) *Trevor Jackson*					King of Hill	King of Hill	Simpsons	Simpsons	Simpsons	Simpsons	Simpsons	Simpsons	Simpsons	Simpsons
GMSHW	America	America	America	America	America	America	25 Words	25 Words	Cash Cab	Cash Cab	Cash Cab	Cash Cab	Cash Cab	Cash Cab	America	America
GOLF	◂PGA Golf		LPGA Golf				Golf Central Pregame		⚲ PGA Tour Golf *The Honda Classic, Third Round* (L)		LPGA Golf					
HALL	Gold Girls	Gold Girls	**Beverly Hills Wedding** ('21, Romance) 'TVG'				**Welcome to Valentine** ('23, Romance) 'TVG'				**Raise a Glass to Love** ('21) *Laura Osnes* 'TVG'				**Dating the Delaneys**	
HALLMV	Monk		Monk		Monk		Monk		Monk		**Follow Your Heart** ('20, Romance) *Kevin Joy*				**North to Home** ('22)	
HGTV	Brother vs. Brother		Brother vs. Brother		Brother vs. Brother		Brother vs. Brother		Love It or List It		Love It or List It		Love It or List It		Love It or List It	
HIST	Swamp People: Serpent		Swamp People: Serpent		Swamp People: Serpent		The UnXplained		The UnXplained		The UnXplained		The UnXplained		The UnXplained	
HSN	Now That's Clever!		Saturday Morning with		Saturday Morning with		Saturday Morning with		Nakery Beauty **(N)**		Ninja Kitchen **(N)**		Healthy Living **(N)**		Home Solutions-Shark	
ID	Ice Cold Killers		Ice Cold Killers		Ice Cold Killers		Ice Cold Killers		Wonderland Murders		Wonderland Murders		Wonderland Murders		Primal Instinct	
IFC	◂**Starship Troopers** ('97)		(:15) **Road House** ★★ ('89, Action) *Patrick Swayze, Kelly Lynch*						**City Slickers II: The Legend of Curly's Gold**				(:15) **City Slickers** ★★★ ('91, Comedy)			
INSP	Wagon Train		Rawhide		Rawhide		The Big Valley *Guilty*		The Big Valley		The Virginian			Fargo	The Young Riders	
LIFE	Paid Programs				Married-UK		**A Murder to Remember** ('20, Docudrama)				**A House on Fire** ('21, Drama) *Stephanie March*				**Circle of Deception**	
LMN	◂**Twisted Twin** ('20)		**The Evil Twin** ('21, Suspense) *Emily Piggford*				**Twin Betrayal** ('18, Suspense) *Jen Lilley* 'TV14'				**Who Wants Me Dead?** ('20, Suspense)				**Secrets at the Inn**	
MAGN	Old House	Old House	Old House	Old House	Fixer Upper		For the Love of Kitchens **(N)**		Rental	Rental	Rooms We	Rooms We	Bargain	Bargain	Bargain Mansions	
MOTOR	Car Fix	Garage	Roadworthy Rescues		Car Fix	Garage	Four	Roadkill	Truck U	Garage	Bitchin' Rides		Bitchin' Rides *Fireproof*		Bitchin' Rides	
MPLEX	(:13) **Moondance Alexander** ('07, Children's)				(9:48) **Moms' Night Out** ★› ('14)			(:28) **Anita: Speaking**			(12:46) **Mrs. Brown** ★★★› ('97)			**Hope Springs Eternal** ('18)		
MSNBC	Velshi **(N)** (L)		MSNBC Reports **(N)** (L)		MSNBC Reports **(N)** (L)		Alex Witt Reports **(N)** (L)		Alex Witt Reports **(N)** (L)		Yasmin Vossoughian (L)		Yasmin Vossoughian (L)		Symone **(N)** (L)	
NATGEO	Mariana van		Mariana van		Mariana van		Mariana van		Mariana van		Airport Security Peru		To Catch a Smuggler		To Catch a Smuggler	
NGWLD	The Incredible Dr. Pol		The Incredible Dr. Pol		The Incredible Dr. Pol		The Incredible Dr. Pol		The Incredible Dr. Pol		The Incredible Dr. Pol		The Incredible Dr. Pol		The Incredible Dr. Pol	
OWN	Dr. Phil		Dr. Phil		Dr. Phil		Dr. Phil		Hunters	Hunters	Hunters	Hunters	Hunters	Hunters	Hunters	Hunters
OXYG	Dateline: Unforgettable		Snapped		Snapped		Snapped		Floribama Murders		Floribama Murders		Floribama Murders		Accident, Suicide	
PARMT	NCIS		NCIS		NCIS		**Raiders of the Lost Ark** ★★★★ ('81, Adventure)					**Indiana Jones and the Temple of Doom** ★★★ ('84)				
POP	Ghost Whisperer		Ghost Whisperer		Ghost Whisperer		Ghost Whisperer		Movie				Movie			
QVC	◂AM Style: Leah (L)		Saturday Morning Q								Shopping		Shopping		Susan Graver Style	
SCI	Secrets		MythBusters		MythBusters		MythBusters		MythBusters		MythBusters		What on Earth?		What on Earth?	
SMITH	Aerial America		Aerial America *Vermont*		Aerial America		Aerial America *Maine*		Mighty Ships		Mighty Ships		Mighty Ships		Mighty Ships	
SONY	◂**Indian Uprising** ★★ ('52)			(:20) **Gun Fury** ★★› ('53)			**The Violent Men** ★★› ('55, Western)				(12:50) **The Pathfinder** ★› ('52)			(:25) **Decision at Sundown** ★★›		
SUND	TBA		TBA		TBA		**Vice** ★★★› ('18, Biography) *Christian Bale, Amy Adams*						**Red Dawn** ★★› ('84, Action) *Patrick Swayze*			
SYFY	Charmed *Awakened*		Charmed		Charmed		Charmed		**Back to the Future** ★★★› ('85, Comedy) *Michael J. Fox*				**Back to the Future Part II** ('89)			
TBN	◂VeggieTales		Joel Osteen	TBA	S. Furtick	Franklin	R. Jeffress	Veggie	History	Hannen	Brain	Acres	Praise	News	Turning Point	
TBS	American	American	Friends	Friends	Friends	Friends	Friends	Friends	Friends	**Life of the Party** ★★ ('18, Comedy)				**The Bounty Hunter** ★› ('10)		
TCM	◂**Song-Sadl**	Batman	(:08) **The Falcon in San Francisco**		**Book**		**West Side Story** ★★★★ ('61, Musical) *Natalie Wood*						**Battle Cry** ★★★ ('55, War) *Van Heflin*			
TLC	Gypsy Wedding		Gypsy Wedding		I Am Jazz		I Am Jazz		I Am Jazz *GOAT*		Darcey & Stacey		Darcey & Stacey		Darcey & Stacey	
TNT	◂**Ghosts of Mississippi** ★★ ('96, Historical Drama)					**Malcolm X** ★★★› ('92, Biography) *Denzel Washington, Angela Bassett*									(2:50) **The Color Purple**	
TRU	Carbonaro	Carbonaro	Jokes	Jokes	Jokes	Jokes	**The Amazing Spider-Man** ★★★ ('12, Action) *Andrew Garfield*						Imp. Jokers	Imp. Jokers	Imp. Jokers	Imp. Jokers
TRAVEL	Paranormal Ca		Paranormal Ca		Paranormal Ca		Paranormal Ca		Paranormal Ca		Paranormal Ca		Paranormal Ca		Paranormal Ca	
TVLAND	Roseanne	Roseanne	Roseanne	Roseanne	Roseanne	Roseanne	Roseanne	Roseanne	Mike	Mike	Mike	Mike	Mike	Mike	Mike	Mike
UNIV	Atención	Atención	Franklin	Franklin	Paid Programs						Cuéntamelo ya... al fin **(N)**		Misión Europa		Me caigo de risa **(N)**	
UP	Gilmore Girls		Gilmore Girls		Gilmore Girls		Gilmore Girls		Gilmore Girls		Gilmore Girls		Blue Bloods		Blue Bloods	
USA	◂⚽ Soc	Premier	⚽ Premier League Soccer *Everton vs Aston Villa* (L)				Premier	⚽ Premier League Soccer: *Cherries vs Citizens* (L)			🏀 College Basketball *Rhode Island at Fordham* (L)				Chicago	
WE	Paid Programs		NCIS		NCIS *Reunion*		NCIS *The Inside Man*		NCIS		NCIS *Code of Conduct*		NCIS		NCIS *Endgame*	

BROADCAST	8 AM	8:30	9 AM	9:30	10 AM	10:30	11 AM	11:30	12 PM	12:30	1 PM	1:30	2 PM	2:30	3 PM	3:30
ABC	Good Morning America **(N)**		Local Programs				Local Programs									
CBS	CBS Saturday Morning **(N)**				Lucky Dog	Invention	🏀 College Basketball *Connecticut at St. John's* (L)				🏀 College Basketball *Arizona State at Arizona* (L)				🏀 College Basketball (L)	
FOX	Local Programs					Tip-Off	🏀 College Basketball *Creighton at Villanova* (L)				🏀 Women's College Basketball (L)				Hoops	⚽ MLS S
NBC	Local Programs		Earth Ody.	Wild Child	Play It	One Team	Local Pro	Local Pro	🤸 Gymnastics *Winter Cup* (L)				⚲ PGA Tour Golf *The Honda Classic, Third Round* (L)			
CW	Into Wild	Into Wild	Pet Vet	Tail-Valor	Local Programs		Local Programs									
PBS*	Work It	Tiger	Sesame St.	Rosie	Donkey	Pinkalicious	Dinosaur	Cyberchase	Go Luna	Old House	Old House	MotorWeek	Old House	Old House	David Holt	Chefs Life
ANTENNA	Sci. World	Wild Won	Dennis	Dennis	Hazel	Hazel	Martian	Martian	Jeannie	Jeannie	Bewitched	Bewitched	That Girl	That Girl	Partridge	Partridge
COZI	◂McCloud *Sharks!*		Columbo *Candidate for a Crime*				McMillan and Wife			Banacek *The $3 Million Piracy*			Quincy, M.E.		Quincy, M.E.	
H&I	Walker, Texas Ranger		Walker, Texas Ranger		Wonder Woman		MacGyver		MacGyver		Martial Law		Lethal Weapon		Walker, Texas Ranger	
ION	Bones (Part 2 of 2)		Law & Order: SVU		Law & Order: SVU		Law & Order: SVU		Law & Order: SVU		Law & Order: SVU		Law & Order: SVU		Law & Order: SVU	
METV	Bugs Bunny and Friends		The Wild, Wild West		Wagon Train		The Big Valley		Gunsmoke		Bonanza		Rawhide		Have Gun	Wanted ...

◂ = Program already in progress; **(N)** = New program/episode; 🏀 = Live sports event.
*PBS programming varies regionally. Check your local stations for programming availability.

25 Saturday

	CENTRAL	4 PM	4:30	5 PM	5:30	6 PM	6:30	7 PM	7:30	8 PM	8:30	9 PM	9:30	10 PM	10:30	11 PM	11:30
	MOUNTAIN	3 PM	3:30	4 PM	4:30	5 PM	5:30	6 PM	6:30	7 PM	7:30	8 PM	8:30	9 PM	9:30	10 PM	10:30
HBO	HBO	‹The Last	**Man of Steel** ★★› ('13, Action) *Henry Cavill* 'PG-13'					**Black Adam** ★★› ('22, Action) 'PG-13'				(:10) **Catch Me if You Can** ★★★ ('02) 'PG-13'				The	
	HBO2	‹**Whip It**	(:25) **Gemini** ★★★ ('17) 'R'			**47 Ronin** ★★ ('13, Adventure) 'PG-13'				**The Wrestler** ★★★› ('08, Drama) 'R'				(9:55) **Free Guy** ★★★ ('21, Action) 'PG-13'			
	HBOC	‹**I Heart Huckabees** ★★› ('04)		(:17) **Little Miss Sunshine** ('06) 'R'				**My Cousin Vinny** ★★★› ('92, Comedy) 'R'				**Accepted** ★★ ('06) 'PG-13'				**Slice** ('18, Horror) 'R'	
	HBOF	**Pawn Sacrifice** ★★★ ('14) 'PG-13'				**Yentl** ★★★ ('83, Musical) 'PG'				(:14) **Divergent** ★★ ('14, Science Fiction) 'PG-13'						**Little Black Book** ★★ ('04)	
	HBOS	‹**Gone Girl** ★★★›		(:10) The Last of Us		(5:56) The Last of Us		(6:56) The Last of Us		**Birdman or (Unexpected Virtue of Ignorance)**		**Hannibal** ★★› ('01, Suspense) 'R'					
	HBOZ	‹**The Incredible Hulk** ★★★ ('08)		(:41) **Wayne's World** ★★› ('92) 'PG-13'					(:16) **The Last Airbender** ★› ('10)			**Melancholia** ★★★ ('11, Drama) *Kirsten Dunst* 'R'					(:16) **Worry**
CINEMAX	MAX	‹**Live Free or Die Hard**		**Boomerang** ★★ ('92) *Eddie Murphy* 'R'				**The Con Is On** ('18, Comedy) 'R'		(:36) **We're the Millers** ★★ ('13, Comedy) 'R'				(:26) **Tommy Boy** ★★ ('95)			
	MMAX	‹**Long Shot** ★★★ 'R'		**Thoroughbreds** ★★★ ('17)		(:37) **Extraction** ('15, Suspense) 'R'		**Anna** ★★ ('19, Action) *Sasha Luss* 'R'					**RocknRolla** ★★› ('08, Crime Drama) 'R'				
	AMAX	‹**Johnson Fam.**		(:13) **The Boondock Saints II: All Saints Day** 'R'		(:11) **Smokin' Aces** ★★› ('07, Action) 'R'				**Next** ★★ ('07) 'PG-13'				(:37) **I Origins** ★★› ('14) 'R'			
	5MAX	‹**Limitless**	(:21) **3:10 to Yuma** ★★★ ('07, Western) 'R'			(:24) **Burn After Reading** ★★★				**The Heartbreak Kid** ★★ ('07, Comedy) 'R'		(9:56) **The Break-Up** ★★ ('06)				(:43) **Trans**	
	MVMAX	‹**Chicago** ★★★›		(4:49) **Pacific Rim** ★★★ ('13) 'PG-13'				**The Stepford Wives** ★★ ('04)			**The Confirmation** ★★★			(:15) **My Big Fat Greek Wedding 2** ★★ ('16)			
	OMAX	‹**Mickey Blue Eyes** ★★› ('99)			**Once Upon a Time in Brooklyn** ★★ ('13) 'R'		(:25) **Narc** ★★★ ('02) 'R'				(:10) **Sabotage** ★★★ ('14, Action) 'R'				**Secret in Eyes**		
	THMAX	‹**The Fly** ★★★› ('86, Horror) 'R'		(:22) **Profile** ★★› ('18) 'R'				(:09) **The Omen** ★★★ ('76, Horror) 'R'				**Damien: Omen II** ★★› ('78, Horror) 'R'				(10:47) **Final Conflict**	
SHOWTIME/TMC	SHO	‹Bellator MMA *291: Amosov vs. Storley 2*		**The Italian Job** ★★★ ('03) 'PG-13'						**Shooter** ★★› ('07, Action) *Michael Peña* 'R'		Your Honor				Murder in Big Horn	
	SHO2	‹**Everything All**		(:10) **The Usual Suspects** ★★★› ('95) 'R'				Your Honor *Part Sixteen*		**Bandit** ('22, Crime Drama) *Josh Duhamel* 'R'		**Agent Game** ('22, Action) 'R'				**Pana**	
	SHOBET	‹**12 O'Clo**	Black Famous		**Pirates** ('21, Comedy) 'NR'			**Trading Places** ★★★ ('83, Comedy) 'R'				**Stir Crazy** ★★★ ('80, Comedy) 'R'				**Richard Pryor**	
	SHOF	‹**Twilight: New Moon**		(4:50) **The Twilight Saga: Eclipse** ★★› ('10)				**Baby Boom** ★★★ ('87, Comedy) 'PG'				**Love Story** ★★★› ('70) 'PG'		(:40) **5-25-77** ('22, Comedy) 'NR'			
	SHON	(:15) **Boyhood** ★★★★ ('14, Drama) *Ellar Coltrane* 'R'						**Afflicted** ★★› ('13, Horror) 'R'		**X** ★★★ ('22, Horror) *Mia Goth* 'R'				**Wild Men** ('21, Comedy) 'NR'			
	SHOS	‹**Terminatr**	TBA		**Tammy's Always Dying** ('19) 'NR'			Movie				**Breaking** ★★› ('22) 'PG-13'		(:45) **Snake Eyes** ★› ('98) 'R'			
	SHOWN	‹**The Nanny Diaries**		**Lamb** ★★★ ('21, Horror) *Noomi Rapace* 'R'				**Fatal Attraction** ★★★› ('87, Suspense) 'R'				**Confessions of a Dangerous Mind** ★★★ 'R'				**Shirley Valentine** ('89)	
	SHOX	‹**Men** ('22)	(:40) **Source Code** ★★★ ('11)			(:15) **Zodiac** ★★★› ('07, Crime Drama) *Jake Gyllenhaal* 'R'						Bellator MMA *291: Amosov vs. Storley 2*					
	TMC	‹**Snowpiercer** ★★★› ('13) 'R'		(:45) **The Last Castle** ★★› ('01, Suspense) 'R'						**Aquarium of the Dead** ('21) 'NR'		**Benny Loves You** ('19) 'NR'				**Aquarium**	
STARZ	STARZ	‹**Jumanji: Welcome to the Jungle**		(:29) Party		BMF		(6:59) **Think Like a Man Too** ★★ ('14)				(8:48) Party	(:22) BMF		(:17) **Click** ★★› ('06) 'PG-13'		
	STRZCI	‹**The Swearing Jar**		(:12) **Boundaries** ★★› ('18) *Vera Farmiga* 'R'				(6:58) **The Black Dahlia** ★★› ('06) 'R'				**Allure** ('17, Drama) *Evan Rachel Wood* 'NR'				(10:46) **Swearing Jar**	
	STRZCO	‹**Happily N'Ever After**		**Men in Black: International** ★★ ('19)				**Venom: Let There Be Carnage**				(:40) **Tyler Perry's Madea Goes to Jail** ★★				(:25) **MacGruber** ★★› ('10) 'R'	
	STRZED	(:09) **Annie** ★› ('14, Children's) 'PG'				(:10) **A Beautiful Day in the Neighborhood**				**Tyler Perry's Diary of a Mad Black Woman**				**The Unbearable Weight of Massive Talent**			
	STRZIB	‹Power III	(:43) Power Book III		(:39) Power Book III		Power Book III		**Dear White People** ★★★ ('14) 'R'				(:25) **Monster's Ball** ★★★ ('01, Drama) 'R'			(:22) **No**	
	STRZKF	‹**Little Women** ★★★› ('19) 'PG'		(:28) **Paul Blart: Mall Cop 2** ★				**Crooked Arrows** ★★ ('12) 'PG-13'				(8:49) **12 Mighty Orphans** ★★› ('21) 'PG-13'				(10:48) **Flintstones-Rck**	
STARZ ENCORE	ENCORE	‹**The Equalizer** ★★›		(:10) **Gangs of New York** ★★★› ('02, Historical Drama) 'R'						**Rounders** ★★› ('98, Drama) *Matt Damon* 'R'				**Resident Evil: The Final Chapter** ★★ 'R'			
	EACTN	‹**Hellboy-Army**		(4:51) **State of Play** ★★★ ('09) 'PG-13'				**The Chamber** ★★› ('96, Drama) 'R'				(8:55) **Enemy Mine** ★★› ('85) 'PG-13'				(10:46) **Skyline** ★›	
	ECLASS	**Mrs. Doubtfire** ★★★ ('93) 'PG'				(:13) **Night at the Museum: Smithsonian**				**Patch Adams** ★★› ('98) 'PG-13'				(9:58) **T2 Trainspotting** ★★★ ('17) 'R'			
	EBLACK	‹**Phat Girlz**	(:45) **Gridlock'd** ★★› ('97, Drama) 'R'			(:19) **Feel the Noise** ★★ ('07)				(7:51) **Black or White** ★★ ('14) 'PG-13'				(9:55) **The Equalizer 2** ★★ ('18, Action) 'R'			
	EFAMLY	‹**Ghost**	(:16) **The Ladybug** ('18)		**Thomas-Magic Railroad**			**Spark: A Space Tail** ★› ('16)			**Galaxy Quest** ★★★ ('99, Comedy) 'PG'				(:16) **Ghosthunters on Icy Trails**		
	ESUSP	‹**Friday 13**	(:40) **Kiss of the Dragon** ★★› ('01, Action)			(:21) **Bent** ('18, Crime Drama)				**A Perfect Getaway** ★★› ('09)		(:40) **The Wicker Tree** ★★ ('10, Horror)				(:19) **Fri**	
	EWESTN	**Johnson County War** ★★★		**Johnson County War** ★★★				**The Mountain Men** ★ ('80) 'R'			(:42) **War of the Wildcats** ★★› ('43) 'NR'			(:26) **The Proud Ones** ★★★ ('56)			
MGM	MGM+	‹**The Running Man**		(:15) **RoboCop** ★★★› ('87, Science Fiction)				**Transformers: Age of Extinction** ★★ ('14, Action) *Mark Wahlberg*				(9:50) **Super 8** ★★★ ('11)				(:45) **Blackl**	
	MGMMAR	‹**Pee-wee**	(:20) **Dirty Grandpa** ★› ('16)		God.-Harlem			**Jackass Presents: Bad Grandpa**		**Jackass Forever** ★★★ ('22)		(:15) **Naked Gun 33 1/3**				(:40) **Nacho**	
	MGMHT	‹**Christine** ★★ ('83, Horror)		(:20) **Orphan: First Kill** ★★› ('22)				**Candyman** ★★★ ('21, Horror)		**Smile** ★★★ ('22, Horror) *Sosie Bacon*				**Carrie** ★★★› ('76, Horror)			
	CENTRAL	4 PM	4:30	5 PM	5:30	6 PM	6:30	7 PM	7:30	8 PM	8:30	9 PM	9:30	10 PM	10:30	11 PM	11:30
	MOUNTAIN	3 PM	3:30	4 PM	4:30	5 PM	5:30	6 PM	6:30	7 PM	7:30	8 PM	8:30	9 PM	9:30	10 PM	10:30
	A&E	‹Movie	Movie					**The Accountant** ★★› ('16, Suspense) *Ben Affleck, Anna Kendrick*						WWE Rivals		WWE Rivals	
	AHC	Codes and Conspiracies		Codes and Conspiracies		Codes and Conspiracies		FBI Takedowns		Manhunt: Kill		Mob Citizen: Colombo		Mafia's Greatest Hits		FBI Takedowns	
	AMC	**Sixteen Candles** ★★› ('84, Comedy)				**The Goonies** ★★★ ('85, Children's) *Sean Astin*				**Fast Times at Ridgemont High** ★★★ ('82)				**Major League** ★★› ('89)			
	APL	The Vet Life		The Vet Life		The Vet Life		Pets & Pickers		Pets & Pickers **(N)**		The Vet Life		The Vet Life		Pets & Pickers	
	AXSTV	‹The Doobie Brothers: Let		The Who: Tommy: Royal Albert				Kiss Rocks Vegas				Def Leppard Hits Vegas: Live At Planet Hollywood					
	BBCA	Planet Earth		Planet Earth		Planet Earth		Planet Earth: Frozen Planet II **(N)**			(:22) Planet Earth		(:28) Planet Earth		(:28) Planet Earth		(:38) Planet
	BET	‹**Tyler Perry's A Madea Family Funeral** ★›				Images Awards		54th Annual NAACP Image Awards **(N)**				Ms. Pat	Ms. Pat	**Django Unchained** ★★★› ('12, Western)			
	C&I	The Killer Speaks		The Killer Speaks		The Killer Speaks		BTK: Confession		BTK: Confession		BTK: Confession		BTK: Confession		BTK: Confession	
	CMT	**Runaway Bride** ★★ ('99, Romance-Comedy) *Julia Roberts*				(:45) **Burlesque** ★★ ('10, Drama) *Cher, Christina Aguilera*							**The Back-up Plan** ★› ('10, Romance-Comedy)				
	CNBC	‹World Rugby Sevens Series						Undercover Boss		Undercover Boss		Undercover Boss		Undercover Boss		Undercover Boss	
	CNN	CNN Newsroom		CNN Newsroom		CNN Newsroom		CNN Newsroom		CNN Special Program		CNN Special Program		CNN Special Program		CNN Special Program	
	COM	The Office	The Office	The Office	The Office	Movie				Movie					Movie		
	COOK	Spring Baking		Spring Baking		Spring Baking		Spring Baking		Spring Baking		Spring Baking		Spring Baking		Spring Baking	
	DISC	‹Homestead Rescue		Homestead Rescue				Homestead Rescue				Homestead Rescue				Homestead Rescue	
	DISN	Raven	Raven	(:15) Movie				Movie			Amphibia **(N)**	(:10) Gabby	Big	Raven	Roll With It	Jessie	Jessie
	DLC	Trauma: Life in the ER		Trauma: Life in the ER		Trauma: Life in the ER		Monsters Inside Me		Monsters Inside Me		Monsters Inside Me		Monsters Inside Me		Monsters Inside Me	
	ESPN	‹ College Basketball (L)		College Basketball *Teams TBA* (L)				College Basketball *Teams TBA* (L)				College Basketball *Saint Mary's at Gonzaga* (L)				SportsCenter (L)	
	ESPN2	‹ College Basketball (L)		College Basketball *Teams TBA* (L)				College Basketball *Teams TBA* (L)				College Basketball *Teams TBA* (L)				Basketball	SC Feat.
	EWTN	Catechism	The Creed	The Miracle	Walsing--	Daily Mass: Olam		**Light of Soledad** ('16, Biography) *Lolita Flores*				Living Right		Defend Life	Bookmark	Daily Mass: Olam	
	FLIX	**But I'm a Cheerleader** ★★ ('99)		**Booty Call** ★★› ('97, Comedy)				**The Dictator** ★★› ('12, Comedy)			**The Beautician and the Beast** ★★ ('97)				**Stripes** ★★› ('81, Comedy)		

Not all networks are available in all areas.

CENTRAL	4 PM	4:30	5 PM	5:30	6 PM	6:30	7 PM	7:30	8 PM	8:30	9 PM	9:30	10 PM	10:30	11 PM	11:30
MOUNTAIN	3 PM	3:30	4 PM	4:30	5 PM	5:30	6 PM	6:30	7 PM	7:30	8 PM	8:30	9 PM	9:30	10 PM	10:30
FNC	The Big Saturday Sho		Fox Report (L)		Gutfeld!		One Nation		Dan Bongino		Lawrence Jones		One Nation		Dan Bongino	
FOOD	Diners	Diners	Diners	Diners	Diners	Diners	Diners	Diners	Diners	Diners	Diners	Diners	Diners	Diners	Diners	Diners
FREFM	◂**Pretty Woman** ('90)		**Sweet Home Alabama** ★★ ('02, Romance-Comedy)				(:40) **The Proposal** ★★½ ('09, Romance-Comedy) *Sandra Bullock*				(:20) **Spy** ★★★ ('15, Comedy)					
FS1	NASCAR Xfinity (L)					College Basketball *DePaul at Marquette* (L)			Women's College Basketball: *Rams at Cowgirls* (L)				NASCAR Xfinity			
FX	◂**Iron Man** ★★★ ('08, Action)				XFL Football *D.C. Defenders at Vegas Vipers* (L)						**Ant-Man and the Wasp** ★★★ ('18, Action) *Paul Rudd*				Shadows	
FXM	(:15) **Speed** ★★★½ ('94, Action) *Keanu Reeves*					**Man on Fire** ★★½ ('04, Crime Drama) *Denzel Washington*						(:25) **Man on Fire** ★★½ ('04, Crime Drama)				
FXX	Simpsons	Simpsons	Family Guy	Family Guy	Family Guy	Family Guy	Family Guy	Family Guy	Family Guy	Family Guy	Family Guy	Family Guy	Family Guy		Archer	Archer
GMSHW	America	America	America	America	The $100,000 Pyramid		FamFeud	FamFeud	FamFeud	FamFeud	FamFeud	FamFeud	FamFeud	FamFeud	FamFeud	FamFeud
GOLF	◂LPGA Golf		Golf Central (L)		PGA Tour Golf *The Honda Classic, Third Round*								♀ LPGA Tour Golf *Honda LPGA Thailand, Third Round* (L)			
HALL	◂**Dating the Delaneys**		**A Paris Proposal** ('23, Romance-Comedy) 'TVG'				**Made for Each Other** ('23, Romance) 'TVG'				**Sweet Autumn** ('20, Romance) 'TVG'				Gold Girls	Golde
HALLMV	◂**North to Home** ('22)		**The Presence of Love** ('22, Romance) 'TVG'				**Color My World With Love** ('22, Drama) 'TVG'				**Unthinkably Good Things** ('22) 'TVG'				**Forever in My Heart**	
HGTV	Love It or List It		Love It or List It		Love It or List It		Holmes Family Rescue **(N)**		Rico to the Rescue **(N)**		House Hunters		Hunters	Hunt Intl	Rico to the Rescue	
HIST	The UnXplained		The UnXplained		The UnXplained		The UnXplained		Greatest of All		History's-Mysteries		History's-Mysteries		The UnXplained	
HSN	Nakery Beauty **(N)**		Ninja Kitchen **(N)**		A. Lessman Vitamins		Fully Charged with		Fully Charged with		Ninja Kitchen **(N)**		TBA		G by Giuliana	
ID	Primal Instinct		Primal Instinct		Primal Instinct		Primal Instinct		Killer Attraction **(N)**		Dead. Sins	Dead. Sins	The Playboy Murders		Killer Attraction	
IFC	◂**City Slckrs**	**Analyze This** ★★★ ('99, Comedy) *Robert De Niro*					**Analyze That** ★★ ('02, Comedy) *Billy Crystal*				(:15) **Road House** ★★ ('89, Action) *Patrick Swayze, Kelly Lynch*					
INSP	The Young Riders		Gunsmoke		Gunsmoke *Honey Pot*		The Sacketts								**Conagher**	
LIFE	◂**Circle of Deception**		**Sleeping With Danger** ('20, Docudrama)				Movie *12 Desperate Hours* **(N)** (Premiere)				Movie				Movie	
LMN	◂**Secrets at the Inn**		**Sinister Stepsister** ('22, Drama) *Annika Foster*				**Danger in the House** ('22, Suspense)				**Framed by My Sister** ('22, Suspense) 'TV14'				**Danger in the House**	
MAGN	Bargain Mansions		Bargain Mansions		Delicious	Delicious	Family	Family	Delicious	Delicious	Delicious	Delicious	Delicious	Delicious	Delicious	Delicious
MOTOR	Bitchin' Rides		Bitchin' Rides		Bitchin' Rides		Kevin Hart's Muscle Car		Kevin Hart's Muscle Car		Kevin Hart's Muscle Car		Kevin Hart's Muscle Car		Kevin Hart's Muscle Car	
MPLEX	◂**Moondance Alexander** ('07)		(:27) **Down to You** ★½ ('00)				**Mrs. Brown** ★★★½ ('97, Historical Drama)				(8:46) **Jimmy's Hall** ★★★ ('14)		(:36) **Anita: Speaking**			
MSNBC	PoliticsNation **(N)** (L)		Voices-Alicia Menendez (L)		Voices-Alicia Menendez (L)		Ayman **(N)** (L)		Ayman **(N)** (L)		Voices-Alicia Menendez		Ayman		Ayman	
NATGEO	To Catch a Smuggler		To Catch a Smuggler		To Catch a Smuggler		To Catch a Smuggler		Smuggler	Smuggler	Mariana van		To Catch A Smuggler		Smuggler	Smuggler
NGWLD	The Incredible Dr. Pol		The Incredible Dr. Pol		The Incredible Dr. Pol		The Incredible Dr. Pol		The Incredible Dr. Pol **(N)**		The Incredible Dr. Pol		The Incredible Dr. Pol		The Incredible Dr. Pol	
OWN	Hunters	Hunters	Hunters	Hunters	Love & Marriage: DC		Love & Marriage: DC		Love & Marriage: DC		Love & Marriage: DC		Love & Marriage: DC		Love & Marriage: DC	
OXYG	Accident, Suicide		Accident, Suicide		Accident, Suicide		Accident, Suicide		Floribama Murders **(N)**		Manifesto-Killr		Floribama Murders		Dateline: Unforgettable	
PARMT	**Indiana Jones and the Last Crusade** ★★★½ ('89, Adventure)						**Raiders of the Lost Ark** ★★★★ ('81, Adventure)				**Indiana Jones and the Last Crusade** ★★★½ ('89)					
POP	◂Movie	Movie					NCIS: New Orleans		NCIS: New Orleans		NCIS: New Orleans		NCIS: New Orleans		NCIS: New Orleans	
QVC	Shopping		Shopping		Shopping		Shopping		Shopping		Shopping		Shopping		Shopping	
SCI	What on Earth?		What on Earth?		What on Earth?		What on Earth?		What on Earth?		What on Earth?		What on Earth?		What on Earth?	
SMITH	Mighty Cruise Ships		Mighty Cruise Ships		Mighty Cruise Ships		Mighty Cruise Ships		Mighty Cruise Ships		Mighty Cruise Ships		Cassius X: Becoming Ali			
SONY	◂**Decision**	**7th Cavalry** ★★½ ('56, Western)			**Genghis Khan** ★★★ ('65, Adventure) *Stephen Boyd*				(:25) **Hellcats of the Navy** ★★★				**Genghis Khan** ★★★ ('65, Adventure)			
SUND	◂**Red Dawn**	(:45) **Sahara** ★★½ ('05, Adventure) *Matthew McConaughey, Steve Zahn*					(:45) **Dante's Peak** ★★½ ('97, Action) *Pierce Brosnan*						(:15) **Sahara** ★★½ ('05, Adventure)			
SYFY	◂**Back-Future II**		**Despicable Me** ★★★ ('10, Children's)				**Despicable Me 2** ★★★ ('13, Children's)				**Zombieland** ★★★ ('09, Comedy)				Movie	
TBN	Graham	Graham	Precious Memories		Charles Stanley		Huckabee **(N)**		Mike Rowe	Paid Prog.	Hour	Youseff	Huckabee		Mike Rowe	L. Fontaine
TBS	◂**Bounty**	(:45) **The Intern** ★★½ ('15, Comedy-Drama) *Robert De Niro*						Burgers	Burgers	Burgers	Burgers	Burgers	**The Wedding Singer** ★★★ ('98)			
TCM	◂**Battle Cry**	(:45) **The Loved One** ★★★ ('65, Comedy) *Robert Morse*					**Losing Ground** ★★½ ('82, Comedy) *Bill Gunn*				**The Watermelon Woman** ★★ ('96, Comedy)				**Hunt the Man Down**	
TLC	90 Days	90 Days	90 Days	90 Days	After the 90 Days		90 Day: Other		90 Day: Other		90 Day: Other		Extreme Sisters		90 Day: Other	
TNT	◂**The Color Purple** ★★★½ ('85, Drama) *Whoopi Goldberg*					(:18) **Judas and the Black Messiah** ★★★½ ('21)					**Just Mercy** ★★★ ('19, Drama) *Michael B. Jordan, Jamie Foxx*					
TRU	Imp. Jokers	Imp. Jokers	Imp. Jokers	Imp. Jokers	Imp. Jokers	Imp. Jokers	Imp. Jokers	Imp. Jokers	Jokes	Jokes	Jokes	Jokes	Imp. Jokers	Jokes	Jokes	Jokes
TRAVEL	Paranormal Ca		Unexplained: C		Unexplained: C		Unexplained: C		Unexplained: C		Help! My Ho		Unexplained: C		Unexplained: C	
TVLAND	Mike	Mike	Mike	Mike	Mom	Mom	Mom	Mom	Two Men	Two Men	Two Men	Two Men	Two Men	Two Men	Two Men	Two Men
UNIV	◂Me caigo de risa **(N)**		Vecinos	Noticiero (L)	Familia	Familia	Será anunciado **(N)**						Nosotr.	Noticiero (L)	& noche **(N)**	
UP	Blue Bloods *Cursed*		Blue Bloods		Blue Bloods		Blue Bloods *Fresh Start*		Blue Bloods		Blue Bloods		Blue Bloods		Blue Bloods	
USA	◂Chicago	Chicago P.D.		Chicago P.D.		Chicago P.D.		Chicago P.D. *Fagin*		Chicago P.D.		Chicago P.D.		Chicago P.D. *Reform*		Chicago
WE	NCIS *Power Down*		NCIS *Child's Play*		NCIS *Faith*		NCIS *Ignition*		NCIS *Flesh and Blood*		NCIS *Jet Lag*		NCIS *Masquerade*		NCIS *Jack Knife*	

BROADCAST	4 PM	4:30	5 PM	5:30	6 PM	6:30	7 PM	7:30	8 PM	8:30	9 PM	9:30	10 PM	10:30	11 PM	11:30
ABC	Local Programs			News	Local Programs		NBA	NBA Basketball *Boston Celtics at Philadelphia 76ers* (L)			Local Programs					
CBS	◂College Basketball (L)		Local Pro	News	Local Programs		TBA		TBA		48 Hours		Local Programs			
FOX	◂MLS Soccer *New York City FC at Nashville SC* (L)		Tip-Off		College Basketball *Indiana at Purdue* (L)			Hoops			Local Programs		Special Forces-Toughest		Local Programs	
NBC	◂PGA Golf (L)		Local Pro	News	Local Programs		The Wall		Weakest Link		Saturday Night Live		Local Pro	(:29) Saturday Night Live **(N)** (L)		
CW	Local Programs						Masters of	Masters of	Animals	Animals	Local Programs		Local Programs			
PBS*	History Detectives		Weekend	Hoover	Antiques Roadshow		Fight the Power: How		Fight the Power: How		Finding Your Roots		ACL 8th Annual Hall		NOVA	
ANTENNA	S. Spoons	S. Spoons	Kotter	Kotter	Kotter	Kotter	Alice	Alice	One Day	One Day	Bunker	Bunker	Maude	Maude	Benny Hill	Benny Hill
COZI	Quincy, M.E.		Emergency! *Details*		Emergency! *The Parade*		Columbo *No Time to Die*				Columbo *A Bird in the Hand...*				Las Vegas *The Big Bang*	
H&I	Walker, Texas Ranger		Black Sheep Squadron		Black Sheep Squadron		Tour of Duty		Tour of Duty		Combat!		Combat!		Rat Patrol	Rat Patrol
ION	Law & Order: SVU		Law & Order: SVU		Law & Order: SVU		Law & Order: SVU		Law & Order: SVU		Law & Order: SVU		Law & Order: SVU		Law & Order: SVU	
METV	Rifleman	Rifleman	Stooges	(:20) Stoog	Stooges	(:20) Stoog	Svengoolie **(N)**					Sventoonie	Star Trek		Kolchak: Night Stalker	

◂ = Program already in progress; **(N)** = New program/episode; ⚽ = Live sports event.
*PBS programming varies regionally. Check your local stations for programming availability.

	CENTRAL	12 AM	12:30	1 AM	1:30	2 AM	2:30	3 AM	3:30	4 AM	4:30	5 AM	5:30	6 AM	6:30	7 AM	7:30
	MOUNTAIN	11 PM	11:30	12 AM	12:30	1 AM	1:30	2 AM	2:30	3 AM	3:30	4 AM	4:30	5 AM	5:30	6 AM	6:30
HBO	HBO	‹The Last	Jerrod Carmichael		**Eighth Grade** ★★★› ('18)			(:10) **Locke** ★★★ ('13, Drama) 'R'		Yvonne Orji		(:40) **Jumper** ★› ('08) 'PG-13'				(:10) **Maid-Manhatt.**	
	HBO2	‹TBA	**American Psycho** ★★★ ('00) 'R'			(:20) **Law Abiding Citizen** ★› 'R'		(:10) We Are the Dream		(:10) **Something Borrowed** ★› ('11) 'PG-13'				**Family**	(:20) **Warri**		
	HBOC	‹**The Wood** ★★ ('99, Drama) 'R'		(:43) **Smart People** ★★› ('08) 'R'			(:19) **The Artist** ★★★› ('11)			**Big Momma's House** ★★ ('00)			(:39) **Rugrats in Paris: The Movie**				
	HBOF	‹**Little Blk**	(:21) **West Side Story** ★★★› ('21, Musical) 'PG-13'				(2:58) **Free Willy 3: The Rescue**		(:24) Music	**Teen Wolf Too** ★ ('87) 'PG'			(:40) **Amazing Grace** ★★★› 'G'				
	HBOS	(:15) **The Faculty** ★★› ('98, Horror) 'R'			**A Vigilante** ('18, Drama) 'R'			**Quantum of Solace** ★★› ('08) 'PG-13'			(:25) **Fool's Gold** ★› ('08, Action) 'PG-13'				(:20) **Signs**		
	HBOZ	‹**Don't Worry Darling** ★★ ('22)			(:19) **The Crazies** ★★› ('10) 'R'			**Colors** ★★★ ('88, Crime Drama) 'R'			**Mimic 2** ★› ('01, Horror) 'R'			(:23) **Predator** ★★★› ('87) 'R'			
CINEMAX	MAX	**Chocolate City** ('15) 'R'			**Haunting in Connecticut 2: Georgia**			(:16) **Flash of Genius** ★★› ('08) 'PG-13'				(:17) **Borg vs. McEnroe** ★★★ 'R'				**Another Me** ('13)	
	MMAX	‹**The Assignment** ('16, Action) 'R'			**Arbitrage** ★★★ ('12, Drama) *Tim Roth* 'R'			(:18) **Chef** ★★★ ('14) 'R'				(:13) **The Brothers Bloom** ★★› ('08) 'PG-13'				(:07) **One for Money**	
	AMAX	‹**I Origins**	(:25) **21 and Over** ★› ('13) 'R'			(1:58) **The Card Counter** ★★★ ('21) 'R'			(3:50) **Mannequin** ★★ ('87) 'PG'			(:20) **Stardust** ★★★ ('07, Fantasy) 'PG-13'				(:28) **Kiss**	
	5MAX	‹**Transcendence** ★★ ('14) 'PG-13'		(:43) **My Days of Mercy** ('17, Drama) 'R'				**Lucky You** ★★ ('07, Drama) 'PG-13'				**Disclosure** ★★★ ('94, Suspense) 'R'				(:44) **Mystic**	
	MVMAX	‹**The Vanishing** ★★ ('93) 'R'		(:39) **Knock Knock** ('15, Suspense) 'R'				(:18) **Vampire in Brooklyn** ★★ 'R'				**Post Grad** ★★ ('09) 'PG-13'		(:28) **Stephen King's Silver Bullet**			
	OMAX	‹**Secret in Eyes**		(:10) **Dark Blue** ★★› ('02, Crime Drama) 'R'			(:08) **Species III** ★ ('04, Science Fiction) 'R'					**Suite Française** ('14, Historical Drama) 'NR'		(:6:48) **Along Came**			
	THMAX	‹**Final Con.**	(:36) **Omen IV: The Awakening**			(:14) **The Omen** ★★★ ('76, Horror) 'R'			**Make Your Move** ★★ ('13) *Boa* 'PG-13'			(5:55) **The Command** ('18, Drama) 'PG-13'					
SHOWTIME/TMC	SHO	**Wild Things** ★★› ('98, Suspense) 'R'			The Show: California Love			**The Ladies Man** ★ ('00) 'R'			**Daughter of the Wolf** ('19) 'R'		**Agent Game** ('22, Action) 'R'				
	SHO2	‹**Panama** ('22) 'R'		(:10) Murder in Big Horn		(:10) TBA		(:10) B': The Sound and Fury of Rick James			**Infinite Storm** ★★› ('22) 'R'		(:45) **The Giver** ★★ ('14) 'PG-13'				
	SHOBET	‹**Pryor**	**Eddie Murphy Raw** ★★› ('87)			**Martin Lawrence Live: Runteldat**	(:45) **Memphis** ('13, Drama) 'NR'			Ali	Momma	(5:50) **Changing Lanes** ★★★ 'R'			**Imagine**		
	SHOF	‹**5-25-77** ('22) 'NR'		**Last Action Hero** ★★ ('93, Action) 'PG-13'			(:15) Dean Smith		(:15) **Fly Away Home** ★★★› ('96) 'PG'				**The House of Mirth** ★★› ('00) 'PG'				
	SHON	(:15) **American Honey** ★★★› ('16, Comedy-Drama) *Sasha Lane* 'R'					**The Florida Project** ★★★› ('17, Drama) 'R'			**Poser** ('21, Drama) *Sylvie Mix* 'NR'		Sound and Fury of Rick James					
	SHOS	‹**Snake**	**Assault on Precinct 13** ★★★			**Fully Realized Humans** ('20) 'NR'		(:20) **The Railway Man** ★★› 'R'			(:10) **Mona Lisa and the Blood Moon** ('21) 'R'			**Bandit** ('22) 'R'			
	SHOWN	‹**Shirley Valentine** ('89)	**The Reader** ★★★ ('08, Drama) 'R'				**Twilight Saga: Breaking Dawn**				**Dreamland** ('19, Drama) *Margot Robbie* 'R'			(6:50) **Adrift** ★★★			
	SHOX	Boxing	**Victoria** ★★★ ('15, Suspense) *Laia Costa* 'NR'				(2:50) **Caught on Tape**		**The Hunt for Red October** ★★★› ('90)				(:15) **Hotel Artemis** ★★› ('18, Action) 'R'				
	TMC	‹**Aquarium**	**Benny Loves You** ('19) 'NR'		(:10) **Nat'l Lamp. Dirty Movie**			(:45) **Immanence** ('22, Horror) 'NR'				**Baby Boom** ★★★ ('87, Comedy) 'PG'				**Made**	
STARZ	STARZ	(:09) **Super Troopers** ★★ ('01, Comedy) 'R'			(1:53) **Cabin Fever** ★★› ('02)			(:28) **John Tucker Must Die** ★›			**Jumanji: The Next Level** ★★› ('19) 'PG-13'				(:07) **Click** ★★› ('06)		
	STRZCI	‹**Swearing**	(:37) **Moulin Rouge** ★★★ ('01, Musical) 'PG-13'				(2:46) **The Lost Leonardo** ('21)			(:27) **Never Look Away** ★★★ ('18, Historical Drama) *Tom Schilling* 'R'					(:37) **Swea**		
	STRZCO	‹**Three Night Stand** ★★ ('13)			**Adult Beginners** ★★› ('14)			(:07) **Heart and Souls** ★★› ('93) 'PG-13'			(4:52) **Firehouse Dog** ★★ ('07)			(:45) **Worth Winning** ★★ ('89)			
	STRZED	‹**Safe Haven** ★★ ('13, Romance) 'PG-13'			(1:47) **Fruitvale Station**			(:15) **We Summon the Darkness** ('19) 'R'			(4:47) **Bloodshot** ★★ ('20) 'PG-13'			(:39) **Bridget Jones's Baby** ★★›			
	STRZIB	‹**No Good Deed** ★›		(12:48) **Diary of a Mad Black Woman**				(2:47) **Dear White People** ★★★		(:38) **Irish Jam** ('06) 'PG-13'			(:15) **Diary of a Mad Black Woman**				
	STRZKF	‹**Flintstone**	(:20) **Wings: Sky**		(:43) **Crooked Arrows** ★★ ('12) 'PG-13'			(:29) **Oddball** ('15, Children's) 'NR'		**Red Dog** ('11, Children's) 'PG'			(:38) **Wings: Sky Force Heroes** ('14)				
STARZ ENCORE	ENCORE	‹**Escape Room: Tournament**		(:25) **The Gift** ★★› ('00, Suspense) 'R'			(:20) **Marcus** ('20, Drama) 'NR'			(:11) **Hancock** ★★› ('08, Action) 'PG-13'				(6:47) **Spider-Man**			
	EACTN	‹**Skyline**	(:24) **Pompeii** ★★ ('14) 'PG-13'		(:13) **Green Zone** ★★› ('10, Action) 'R'			(:10) **The Duelist** ('16, Historical Drama) 'R'				**My Super Ex-Girlfriend** ★★		(:41) **Mata**			
	ECLASS	‹**Silver Linings Playbook** ★★★› ('12) 'R'			**The Entity** ★★› ('82, Horror) 'R'			(:11) **Equilibrium** ★ ('02, Science Fiction) 'R'				**The Intruder** ★› ('19, Suspense) 'PG-13'					
	EBLACK	‹**Tazmanian Devil** ('20, Drama) 'NR'			**Mr. Church** ★★ ('16, Drama) 'PG-13'			(3:49) **Feel the Noise** ★★ ('07)			(:21) **The Janky Promoters** ★› 'R'			(6:49) **Tazmanian Devil**			
	EFAMLY	‹**The Flintstones** ★★› ('94) 'PG'		(:28) **Overcomer** ★★ ('19, Drama) 'PG'			(:28) **The Ladybug** ('18)		(:45) **Cattle Hill** ('18) 'NR'				(5:53) **Babysitters Bwr**		(:06) **Two by Two**		
	ESUSP	‹**Friday 13th 3**		(12:56) **Possession-Han**			(:24) **Operation: Endgame** ★★		(3:48) **Flight of the Phoenix** ('04)			(:43) **The Hollow Point** ('16, Suspense)				(:23) **Witho**	
	EWESTN	**Desolation Canyon** ★★ ('06)			(:25) **Hombre** ★★★› ('67, Western) 'NR'			(:17) **The Quick Gun** ★★ ('64)		(4:48) **Black Fox** ★★› ('95) 'NR'			(:22) **Black Fox: The Price of Peace**				
MGM	MGM+	‹**Blacklight** ★› ('22, Action)			**Midnight Cowboy** ★★★› ('69, Drama)			(:25) **Basic Instinct** ★★★ ('92, Suspense)				**Run Silent, Run Deep** ('58)			(:10) **Bernie Dolphin**		
	MGMMAR	‹**Nacho Libre** ★★›		(:15) God.-Harlem		(:10) **Escape From Alcatraz** ★★★ ('79)			**Paranormal Activity 2** ★★›			(:40) **The Defiant Ones** ★★★› ('58, Drama)			(:20) **Out**		
	MGMHT	(:15) **Orphan: First Kill** ★★› ('22, Horror)			(1:55) **Friday the 13th** ★★ ('80)			**Unhuman** ('22, Horror)			(:10) **Racing With the Moon** ★★★ ('84)				**Respect** ★★› ('21)		

CENTRAL	12 AM	12:30	1 AM	1:30	2 AM	2:30	3 AM	3:30	4 AM	4:30	5 AM	5:30	6 AM	6:30	7 AM	7:30
MOUNTAIN	11 PM	11:30	12 AM	12:30	1 AM	1:30	2 AM	2:30	3 AM	3:30	4 AM	4:30	5 AM	5:30	6 AM	6:30
A&E	WWE Rivals		WWE Rivals		WWE Rivals		Paid Programs						TBA		TBA	
AHC	Manhunt: Kill		Mob Citizen: Colombo		Mafia's Greatest Hits		Codes and Conspiracies		Codes and Conspiracies		CIA Declassified		CIA Declassified		CIA Declassified	
AMC	‹**Major League** ★★›		**Fast Times at Ridgemont High** ★★★ ('82)				**Sixteen Candles** ★★› ('84, Comedy)				(:15) Stoog	(:45) **The Breakfast Club** ★★★› ('85, Comedy-Drama)				
APL	The Vet Life		The Vet Life		The Vet Life		The Vet Life		The Vet Life		Extinct or Alive		Extinct or Alive		Extinct or Alive	
AXSTV	John Fogerty				LA Ink *Time Is Up*		Paid Programs									
BBCA	‹Planet Earth: Frozen		Planet Earth		Attenborough's Global		Earth's Great Seasons		Earth's Great Seasons		Planet Earth *Deserts*		Attenborough's Global		Attenborough's Global	
BET	‹**Django Unchained**		Martin	Martin	Martin	Martin	Payne	Payne	Payne	Payne	Payne	Payne	Payne	Payne	Payne	Payne
C&I	BTK: Confession		BTK: Confession		BTK: Confession		The Killer Speaks		The Killer Speaks		Paid Programs				City Confidential	
CMT	**The Wedding Date** ★★ ('05) *Debra Messing*				Reba	Reba	CMT Music		CMT Music		CMT Music		CMT Music		Hot 20 Countdown	
CNBC	Undercover Boss		Paid Programs		TBA		TBA		TBA		Options	Paid Programs				
CNN	CNN Special Program		CNN Special Program		CNN Special Program		CNN Newsroom Live **(N)**		CNN Newsroom Live **(N)**		CNN This Morning		CNN This Morning		Inside Politics	
COM	‹Movie	South Park			South Park	South Park	South Park	South Park	Paid Programs				Seinfeld	Seinfeld	Seinfeld	Seinfeld
COOK	Spring Baking		Spring Baking		Spring Baking		Paid Programs						Cheap Eats	Cheap Eats	Cheap Eats	Cheap Eats
DISC	‹Homestead Rescue		Homestead Rescue				Deadliest Catch		Martin	J. Houston	Seasons	Destroyed	Destroyed	Operation	Saltwater	Sportsman
DISN	Jessie	Liv-Mad.	Bunk'd	Bunk'd	Bunk'd	Bunk'd	Jessie	Jessie	Jessie	Ladybug	Ladybug	Big City	Amphibia	Amphibia	Owl Hse.	Hotel
DLC	Monsters Inside Me		Monsters Inside Me		Monsters Inside Me		Trauma: Life in the ER		Trauma: Life in the ER		Mystery Diagnosis		Mystery Diagnosis		Mystery Diagnosis	
ESPN	SportsCenter (L)		SportsCenter (L)		SportsCenter		NBA Basketball: *Celtics at 76ers*				SportsCenter		SportsCenter (L)		SportsCenter (L)	
ESPN2	E60		NHL Hockey: *Rangers at Capitals*				SportsCenter		SportsCenter		UFC Archival		Yankees-Dodgers: An Uncivil War			
EWTN	Fr. Spitzer's Universe		Living	Parable	Lenten Parish Mission		EWTN Live		Reform	Church	Angelus	TBA	St. Michael	Rosary	Sunday Mass	
FLIX	‹**Stripes**		**Desperado** ★★› ('95, Action)		(:15) **Babel** ★★★› ('06, Drama) *Brad Pitt, Cate Blanchett*				(:45) **Eve's Bayou** ★★★› ('97, Drama)				**Naked Gun: Police Squad**			

Not all networks are available in all areas.

CENTRAL	12 AM	12:30	1 AM	1:30	2 AM	2:30	3 AM	3:30	4 AM	4:30	5 AM	5:30	6 AM	6:30	7 AM	7:30
MOUNTAIN	11 PM	11:30	12 AM	12:30	1 AM	1:30	2 AM	2:30	3 AM	3:30	4 AM	4:30	5 AM	5:30	6 AM	6:30
FNC	Lawrence Jones		One Nation		Dan Bongino		Lawrence Jones		One Nation		FOX and Friends (L)		FOX and Friends (L)		FOX and Friends (L)	
FOOD	Diners	Diners	Diners	Diners	Diners	Diners	Paid Programs						Girl-Farm	Girl-Farm	Valerie's	Valerie's
FREFM	◂**Spy** ★★★ ('15)		Paid Programs										The Office	The Office	**Stuber** ★★ ('19)	
FS1	◂NASCAR Xfinity		Women's College Basketball				College Basketball *Indiana at Purdue*				College Basketball *Creighton at Villanova*				Bassmaster Elite Series	
FX	Shadows	Shadows	Shadows	Mom	Mom	Mom	FXM Presents		Paid Programs				Mom	Mom	Mom	Mom
FXM	(:15) **Final Score** ('18, Action) *Martyn Ford*				(:10) **In Love and War** ★★ᵎ ('58, Romance)				**Champagne Charlie**		**Backlash** ★★ ('47)		(:10) **The Frogmen** ★★★ ('51, War)			
FXX	Archer	Archer	Archer	Dave	Dave *Jail*	FXM Pres.	Paid Programs						**Superfly** ★★ ('18, Suspense) *Trevor Jackson*			
GMSHW	Puzzler	Puzzler	FamFeud	FamFeud	FamFeud	FamFeud	Paid Programs									
GOLF	◂⛳ LPGA Tour Golf *Honda LPGA Thailand, Third Round* (L)				⛳ DP World Tour Golf *Hero Indian Open, Final Round* (L)						Golf		PGA Tour Golf *The Honda Classic, Third Round*			
HALL	Gold Girls	Golde	Gold Girls	Gold Girls	Gold Girls	Gold Girls	Gold Girls	Gold Girls	Reba	Reba	Reba	Reba	Gold Girls	Gold Girls	Gold Girls	Gold Girls
HALLMV	◂**Forever in My Heart**		Murder, She Wrote		Murder, She Wrote		Murder, She Wrote		Monk		Monk		Psych		Psych	
HGTV	House Hunters		Hunters	Hunt Intl	Holmes Family Rescue		Paid Programs						Nate & Jeremiah		Nate & Jeremiah	
HIST	Greatest of All		(:06) History's-Mysteries		History's-Mysteries		Paid Programs						Built America		Built America	
HSN	G by Giuliana		G by Giuliana		G by Giuliana		G by Giuliana		G by Giuliana		G by Giuliana		G by Giuliana		Obsessed with	
ID	Dead. Sins	Dead. Sins	The Playboy Murders		Primal Instinct		Web of Lies		Web of Lies		Web of Lies		Web of Lies *Web of Spies*			
IFC	**Major League II** ★ᵎ ('94, Comedy) *Charlie Sheen*				**Planes, Trains and Automobiles** ★★★ᵎ			Stooges			(:15) **Major League II** ★ᵎ ('94, Comedy) *Charlie Sheen*				(:45) **City**	
INSP	◂**Conagher** ★★★ ('91, Western) 'TVPG'				Rawhide		Campmeeting				Campmeeting			Jeremiah	In Touch	Youseff
LIFE	◂Movie		Movie				Paid Programs						Youseff	Harvest	Amazing	Jeremiah
LMN	◂**Danger in the House**		**Framed by My Sister** ('22, Suspense) 'TV14'				Paid Programs				**The Bachelor Next Door** ('17, Drama) 'TV14'				**Killer in House**	
MAGN	Delicious	Delicious	Delicious	Delicious	Family	Family	Barnwood Builders		Barnwood Builders		Maine Cabin Masters		Maine Cabin Masters		Maine Cabin Masters	
MOTOR	Kevin Hart's Muscle Car		Kevin Hart's Muscle Car		Kevin Hart's Muscle Car		Bitchin' Rides		Bitchin' Rides		FantomWorks		Chasing Classic Cars		Sam's	Motorhead
MPLEX	◂**The Walk** ★★★ ('15, Biography)				(1:58) **Free Birds** ★ᵎ ('13)			**A Royal Night Out** ★★★ ('15)			(:08) **Shark Bait** ★★ ('06)			(:23) **Hoodwinked Too**		
MSNBC	Dateline				Dateline				Dateline		Voices-Alicia Menendez		The Katie Phang Sho		Velshi **(N)** (L)	
NATGEO	Mariana van		Drugs, Inc.: The Fix		Drugs, Inc.: The Fix		Drugs, Inc.: The Fix		Drugs, Inc.: The Fix		Paid Programs					
NGWLD	The Incredible Dr. Pol		The Incredible Dr. Pol		Paid Programs								Zoo: Tampa		Zoo: Tampa	
OWN	Love & Marriage: DC		Love & Marriage: DC		Love & Marriage: DC		Dr. Phil		Dr. Phil		Dr. Phil		Dr. Phil		Dr. Phil	
OXYG	◂Dateline: Unforgettable		Accident, Suicide		Dateline		Dateline		Dateline		Dateline		Dateline		Manifesto-Killr	
PARMT	◂**Indiana**	**Indiana Jones and the Temple of Doom** ★★★ ('84)			Paid Programs								Bar Rescue		Bar Rescue	
POP	NCIS: New Orleans		NCIS: New Orleans		NCIS: New Orleans		Scorpion		Scorpion		Scorpion		Scorpion		Scorpion	
QVC	Shopping				Shopping		Shopping		Shopping		Shopping		Shopping		Shopping	
SCI	What on Earth?		What on Earth?		What on Earth?		What on Earth?		What on Earth?		Space's Deepest Secrets		Space's Deepest Secrets		Space's Deepest Secrets	
SMITH	Mighty Trains		Mighty Trains		Mighty Trains		Mighty Trains		Mighty Trains		Aerial America *Hawaii*		Aerial America		Aerial America	
SONY	(:15) **Hellcats of the Navy** ★★★			(:45) **It Came From Beneath-Sea**			(:15) **Damn the Defiant!** ★★★ ('62)				**The Hard Man** ★★ᵎ ('57)			**They Rode West** ★★ᵎ ('54)		
SUND	◂**Sahara** ★★ᵎ ('05)		(:15) **Red Dawn** ★★ᵎ ('84, Action) *Patrick Swayze, C. Thomas Howell*						Monk		Monk		Monk		Monk	
SYFY	◂Movie			**Drive Angry 3D** ★★ ('11, Action)				Twi. Zone	Twi. Zone	Twi. Zone	Paid Programs				Charmed *Murphy's Luck*	
TBN	Rubin	Stop the Pain		Warren	Praise		Jordan Rubin:		Jackson	Connect	Impact of	From His	Passion!	T. Evans	S. Furtick	Merritt
TBS	**The Bounty Hunter** ★ᵎ ('10) *Jennifer Aniston*				(:15) **Neighbors 2** ★★ᵎ ('16, Comedy)				Matters	Matters	The Cube		American	American	Friends	Friends
TCM	◂**Hunt-Man**	(:45) **The Wind and the Lion** ★★★ ('75, Adventure)					**Skyjacked** ★★ᵎ ('72, Suspense)				**The Blue Angel** ★★★★ ('30, Drama)				**Footlight Parade** ('33)	
TLC	90 Day: Other		90 Day: Other		Extreme Sisters		Welcome to Plathville		Welcome to Plathville		Say Yes to the Dress		Say Yes to the Dress		Say Yes to the Dress	
TNT	**Amistad** ★★★ ('97, Historical Drama) *Morgan Freeman, Anthony Hopkins*							Shaq Life	NCIS: New Orleans		NCIS: New Orleans		NCIS: New Orleans		NCIS: New Orleans	
TRU	Imp. Jokers	Jokes	Jokes	Jokes	Jokes	Jokes	Funniest	Funniest	Funniest	Funniest	Ad. Ruins	Ad. Ruins	Ad. Ruins	Ad. Ruins	World's Dumbest ...	
TRAVEL	Unexplained: C		Help! My Ho		Unexplained: C		Paid Programs						Beyond the Unknown		Beyond the Unknown	
TVLAND	Two Men	Two Men	Two Men	Two Men	Christine	Christine	Christine	Christine	Christine	Christine	Christine	Christine	Christine	Christine	Gold Girls	Gold Girls
UNIV	Como dice el dicho		Familia	Familia	Contacto deportivo **(N)**		Nosotr.	Nosotr.	Vecinos	Noticiero	Los Gonz	Los Gonz	Paid Programs		Como dice el dicho	
UP	Blue Bloods		Blue Bloods		Paid Programs						Jesus	Mass	Charles Stanley		Paid Prog.	(:29) Facts
USA	◂Chicago	Chrisley	Law & Order: SVU		Law & Order: SVU		Law & Order: SVU		Law & Order: SVU		Chrisley	Law & Order: SVU		Premier League	⚽ Soccer (L)	
WE	Law & Order		Law & Order *Strike*		Law Order: CI		Love After Lockup		Paid Programs							

BROADCAST	12 AM	12:30	1 AM	1:30	2 AM	2:30	3 AM	3:30	4 AM	4:30	5 AM	5:30	6 AM	6:30	7 AM	7:30
ABC	Local Programs										Local Programs		Good Morning America **(N)**		Local Programs	
CBS	Local Programs										Local Programs					
FOX	Local Programs										Local Programs				FOX News Sunday **(N)**	
NBC	1st	House	House	Local Programs					Local Programs		Local Programs		Local Programs		Local Programs	
CW	Local Programs						Local Programs						Local Programs			
PBS*	Dogs in Wild		Secrets of the Dead		La Otra Mirada *From Within*			History	Wash	Hoover	Mr. Rogers	Arthur	Molly	Almas	Wild Kratts	Curious
ANTENNA	Benny Hill	Benny Hill	B. Miller	B. Miller	Soap	Soap	Soap	Soap	Knows Best	Knows Best	Knows Best	Bachelor	Dennis	Hazel	McHale	Martian
COZI	Las Vegas		Las Vegas		3rd Rock	3rd Rock	Murdoch Mysteries		Paid Programs		Heartland *Ring of Fire*		Heartland *In the Cards*		Earth Ody.	Wild Child
H&I	12 O'Clock High		Rat Patrol	Rat Patrol	NUMB3RS		Renegade		Restless	Lawman	Eco Co.	Science	Walk Wild	Dragonfly	Family St.	Eat This!
ION	Law & Order: SVU		Paid Programs					In Touch	Paid Programs		Bones		Bones		Bones	
METV	Lost in Space		Voyage/Bottom of Sea		Land of the Giants		Time Tunnel		The Invaders		Thunderbirds		Saved/Bell	Saved/Bell	Saved/Bell	Saved/Bell

◂ = Program already in progress; **(N)** = New program/episode; ⚽ = Live sports event.
*PBS programming varies regionally. Check your local stations for programming availability.

	CENTRAL	8 AM	8:30	9 AM	9:30	10 AM	10:30	11 AM	11:30	12 PM	12:30	1 PM	1:30	2 PM	2:30	3 PM	3:30
	MOUNTAIN	7 AM	7:30	8 AM	8:30	9 AM	9:30	10 AM	10:30	11 AM	11:30	12 PM	12:30	1 PM	1:30	2 PM	2:30
HBO	HBO	‹Maid in Manhattan		Bride Wars ★› ('09) 'PG'		Frederick Douglass: In		The Hobbit: The Desolation of Smaug ★★★ ('13)				(:15) REAL Sports		(:15) GoldenEye ('95)			
	HBO2	‹Warrior ★★★ ('11) 'PG-13'			(:45) The King's Man ★★ ('21, Action) *Ralph Fiennes* 'R'			Tammy ★› ('14, Comedy) 'R'			(:40) The Last of Us			The Last of Us			
	HBOC	‹Zoom ★› ('06, Children's) 'PG'		(:27) Buffy the Vampire Slayer			(10:53) Woman at War ★★★›		HBO	(12:47) Nikki Glaser		(1:47) Broken Lizard's Club Dread		Colos			
	HBOF	(:09) Chitty Chitty Bang Bang ★★★› ('68) 'G'				Walking With Dinosaurs 3D		Cops and Robbersons ★★ ('94)		Sherlock Holmes				(2:58) Garfield ★★			
	HBOS	‹Signs ★★★ ('02)		(:10) Red Eye ★★★ ('05) 'PG-13'		(:40) Black Adam ★★› ('22, Action) 'PG-13'		(:45) To the Wonder ★★› ('12, Drama) 'R'				(:40) Elvis ★★★ ('22) 'PG-13'					
	HBOZ	(:10) Silent Hill: Revelation 3D ('12)		(:45) Win Win ★★★ ('11, Comedy-Drama) 'R'		Bad News Bears ★★› ('05) 'PG-13'					(:25) Fantastic Beasts: The Secrets of Dumbledore ★★›						
CINEMAX	MAX	‹Another	Moon ★★★ ('09) 'R'		(:07) Transcendence ★★ ('14) 'PG-13'			(:07) The One I Love ★★★ ('14)		(:39) Gravity ★★★› ('13)				(:11) Rain Man ('88) 'R'			
	MMAX	‹One Mny	(:39) Windtalkers ★★ ('02, War) *Nicolas Cage* 'R'				(10:54) Geostorm ★› ('17, Action)		(:44) Basic ★★ ('03, Suspense) 'R'				(:23) 12 Rounds ★ ('09) 'PG-13'				
	AMAX	‹Kiss the Girls ★★ ('97) 'R'		(:24) We're the Millers ★★ ('13)		(:14) Fantastic Mr. Fox ★★★›			(:41) Cobra ★ ('86, Action) 'R'			(:08) A Thousand Words ★› ('12)		(:40) Bullet			
	5MAX	‹Mystic Pizza ★★★ ('88) 'R'		(:29) Let's Be Cops ★★ ('14) 'R'		(:14) After the Sunset ★★ ('04) 'PG-13'				(12:52) The First Wives Club ('96)			Nostalgia ★★ ('18) 'R'				
	MVMAX	All About Steve ★ ('09)		(:42) Calvary ★★★ ('14, Drama) 'R'				(:23) She's Having a Baby ★★›		(:09) Clean and Sober ★★★ ('88, Drama) 'R'				(:14) Shall We Dance?			
	OMAX	‹Along	Getting Played ('05) 'PG-13'		(9:57) Dude, Where's My Car?			(:21) One Missed Call ★ ('08)		(12:48) The Accidental Spy ★★›			(:16) Black Hawk Down ★★★›				
	THMAX	‹Millennium ★★ ('89) 'PG-13'		(:40) Pacific Rim ★★★ ('13, Science Fiction) 'PG-13'					(11:52) Quigley Down Under ★★› ('90)				(1:52) Day Earth Stood Still			(:36) Lone	
SHOWTIME/TMC	SHO	Bellator MMA *291: Amosov vs. Storley 2*					Movie					Hard Rain ★› ('98, Action) 'R'		(:45) Agent Game ('22, Action) 'R'			
	SHO2	‹The Giver	Patriot Games ★★★ ('92, Suspense) 'R'			The Sum of All Fears ★★★ ('02) 'PG-13'			(:45) Good Will Hunting ★★★› ('97, Drama) 'R'					Trading Places ('83)			
	SHOBET	‹Imagine That ★★ ('09) 'PG'		Eve's Bayou ★★★› ('97, Drama) 'R'				(:25) Moonlight ★★★› ('16) 'R'		(:15) Night Catches Us ★★★ 'R'			(:45) The Ladies Man ★ ('00) 'R'				
	SHOF	‹House	A Love Song ('22, Drama) 'PG'		Queen Bees ('21, Comedy) 'PG-13'			(:45) Spotli	The Nanny Diaries ★★ ('07)			(:45) A Wonderful Time of the Year ('22) 'NR'		(:25) Paris			
	SHON	‹Rick James	(:25) Pirates ('21) 'NR'	(:45) Nothing Compares ('22) 'NR'				Everything Everywhere All at Once ★★★› ('22) 'R'				Tammy's Always Dying ('19) 'NR'		Billion			
	SHOS	‹Bandit ('22) 'R'		Last Vegas ★★› ('13, Comedy) 'PG-13'			The Italian Job ★★★ ('03) 'PG-13'			Mona Lisa and the Blood Moon ('21) 'R'			Bandit ('22) 'R'				
	SHOWN	‹Adrift ('18)	Deadly Cuts ('21, Comedy) 'NR'		Begin Again ★★★ ('13) 'R'			(:45) Atlantic City ★★★› ('80) 'R'			The Beautician and the Beast ★★ ('97)			Untamed			
	SHOX	‹Werewolves Within ('21) 'R'		American Insurrection ('21, Action) 'R'				Dead Water ('19, Suspense) 'R'		The Gathering ★★› ('02) 'R'			Old Henry ('21, Western) 'NR'				
	TMC	‹As They Made Us 'R'	(:10) A Ghost Story ★★★› ('17)			(:45) Vampire Academy ★› ('14) 'PG-13'			Monstrous ('22, Horror) 'PG-13'			John and the Hole ('21) 'R'		(:45) Broad			
STARZ	STARZ	‹Click ★★› ('06)		(8:58) BMF		(9:53) Spider-Man: No Way Home ★★★› ('21) 'PG-13'				(:25) Jumanji: Welcome to the Jungle ★★★			(:28) Jumanji: The Next Level ('19)				
	STRZCI	‹The Swearing Jar ('22) 'NR'			(:28) Same Kind of Different as Me ★★ ('17)			(:28) With/in ('21, Drama) *Julianne Moore, Don Cheadle* 'NR'						(2:46) The	The		
	STRZCO	‹Worth	Then Came You ('20) 'PG-13'			(:10) Admission ★★› ('13) *Tina Fey* 'PG-13'			(11:59) Three Night Stand ★★			She's Out of My League ★★ ('10) 'R'			(:20) MacG		
	STRZED	‹Bridget	(:44) The Ugly Truth ★› ('09) 'R'				(:22) Sicario: Day of the Soldado ★★› ('18)			(:27) Fruitvale Station ★★★›			(1:55) Legend ★★★ ('15, Crime Drama) 'R'				
	STRZIB	(:15) The Brothers ★★★ ('01) 'R'				Power Book III		Power Book III		Power Book III		(12:56) Power Book III		(1:57) Power Book III		(2:55) Power Book III	
	STRZKF	A Mouse Tale ('15, Children's)		Christmas-Hill			(:43) Early Man ★★★ ('18)			(:13) Red Dog ('11, Children's) *Josh Lucas*			(1:46) A Mouse Tale ('15)			(:19) Oddb	
STARZ ENCORE	ENCORE	‹Spider-Man		A Man Called Sledge ★★› 'R'			Escape Room: Tournament			Hancock ★★› ('08) 'PG-13'		(:40) Captain America: The Winter Soldier ★★★ ('14)					
	EACTN	‹The Matador ★★› ('05) 'R'			(:22) The Amazing Spider-Man 2 ★★› ('14) 'PG-13'					(11:46) Machete Kills ★★ ('13) 'R'		(:36) My Super Ex-Girlfriend ★★		(:15) Green Zone ('10)			
	ECLASS	‹Thor: The Dark World ★★›			(:41) Charlie's Angels ('19, Action) 'PG-13'				(:42) Die Hard 2 ★★★ ('90, Action) *Bruce Willis* 'R'				(1:48) Life ★★› ('17) 'R'			Shall	
	EBLACK	‹Tazmanian Devil ('20)		(8:52) Mr. Church ★★ ('16)			(:40) How Stella Got Her Groove Back ★★ ('98) 'R'				(12:47) Fifty Shades of Black ★›			(:21) Tazmanian Devil ('20) 'NR'			
	EFAMLY	‹Two	All Creatures Big and Small			(9:54) The Ladybug		(:11) The Flintstones ★★› ('94)		(:43) Daisy's Dream ('21) 'NR'			(:12) Overcomer ★★ ('19, Drama) 'PG'				
	ESUSP	‹Without a Trace ★★› ('83)			(:26) Don't Breathe 2 ★★ ('21)			(:07) Possession of Hannah Grace		Dragonfly ★★ ('02, Suspense)				(:22) Hellboy II: The Golden Army			
	EWESTN	‹Black Fox: Good Men and Bad			(:28) By Dawn's Early Light ('01)			(:15) Desolation Canyon ★★ ('06)		(:38) The Quick Gun ★★ ('64)				(:09) The Great Sioux Massacre ★★› ('65)			
MGM	MGM+	‹Bernie the Dolphin 2		(8:50) God.-Harlem		(9:50) Hercules ★★› ('14)			Stealth ★★ ('05, Action) *Josh Lucas*			Transformers: Age of Extinction ★★ ('14, Action)					
	MGMMAR	‹The Out-of-Towners		(8:55) Head of State ★★ ('03)			Down to Earth ★› ('01)			Private Parts ★★★ ('97, Biography)			Licorice Pizza ★★★› ('21, Comedy)				
	MGMHT	‹Respect ★★› ('21, Biography)			Candyman ★★★ ('21, Horror)			Smile ★★★ ('22, Horror) *Sosie Bacon*			Carrie ★★★› ('76, Horror)			(:45) Live and Let Die ★★★ ('73)			

	CENTRAL	8 AM	8:30	9 AM	9:30	10 AM	10:30	11 AM	11:30	12 PM	12:30	1 PM	1:30	2 PM	2:30	3 PM	3:30
	MOUNTAIN	7 AM	7:30	8 AM	8:30	9 AM	9:30	10 AM	10:30	11 AM	11:30	12 PM	12:30	1 PM	1:30	2 PM	2:30
	A&E	TBA		TBA		TBA		TBA		WWE Rivals		WWE Rivals		WWE Rivals		Biography	
	AHC	Project Nazi		Project Nazi		Project Nazi		America: Facts		America: Facts		America: Facts		America: Facts		Evolution of Evil	
	AMC	The Goonies ★★★ ('85, Children's) *Sean Astin*				Major League ★★› ('89, Comedy) *Tom Berenger*						Moneyball ★★★› ('11, Drama) *Brad Pitt, Jonah Hill*					
	APL	North Woods Law		North Woods Law		North Woods Law		North Woods Law		North Woods Law		Lone Star Law		Lone Star Law		Lone Star Law	
	AXSTV	Paid Programs			Legends	Wahlburgers		Classic Albums		Ozzy & Jack's		Foo Fighters: Live at Wembley Stadium					Legends
	BBCA	Planet Earth		Earth		(:45) The Lost Boys ★★★ ('87, Horror)			(:45) Road House ★★ ('89, Action) *Patrick Swayze*					(:15) King Arthur ★★› ('04, Historical Drama)			
	BET	Payne	Browns	Browns	Browns	Tyler Perry's A Madea Family Funeral ★› ('19, Comedy) *Tyler Perry*						Loudmouth ('22, Documentary) *Rev. Al Sharpton*					
	C&I	City Confidential		City Confidential		City Confidential		A Family Slays		A Family Slays		A Family Slays		Behind Bars		Behind Bars	
	CMT	‹Hot 20 Countdown				Ace Ventura: Pet Detective ★★› ('94)				Ace Ventura: When Nature Calls ★★ ('95)				The School of Rock ★★★ ('03, Comedy)			
	CNBC	Paid Programs		Six Nations Championship (L)				NASCAR Touring Series		Gymnastics *Winter Cup*				World Rugby Sevens Series (L)			
	CNN	State of the Union With		Fareed Zakaria GPS (N)		CNN Newsroom		State of the Union With		Fareed Zakaria GPS		CNN Newsroom		CNN Newsroom		CNN Newsroom	
	COM	The Office	(:45) The Office		The Office	The Office	The Office	The Office	The Office	The Office	The Office	The Office	The Office	The Office	The Office	The Office	The Office
	COOK	Best Thing Ate		Best Thing	Best Thing	Bizarre	Bizarre	Delicious	Delicious	Delicious	Delicious	Delicious	Delicious	Man, Food	Man, Food	Man, Food	Man, Food
	DISC	Homestead Rescue				Homestead Rescue				Naked and Afraid		Naked and Afraid		Naked and Afraid		Naked and Afraid	
	DISN	Big City	Ladybug	Ladybug	Miraculous: Tales of Ladybug			Movie				Owl Hse.	Hotel	Big City	Ladybug	Ladybug	Big City
	DLC	Mystery Diagnosis		Body Bizarre		Body Bizarre		Body Bizarre		Body Bizarre		Untold Stories of the ER		Untold Stories of the ER		Untold Stories of the ER	
	ESPN	SportsCenter (L)		SportsCenter (L)		College GameDay (L)		Women's College Basketball (L)				College Basketball *Cincinnati at Memphis* (L)		XFL Football (L)			
	ESPN2	ESPN Original Documentaries				SportsCenter (L)		Women's College Basketball *Teams TBA* (L)				College Basketball *Teams TBA* (L)				Wm. Basketball (L)	
	EWTN	‹Sun. Mass	Holy	Bookmark	Pro-Life	EWTN News In-Depth		Sunday Mass			In Concert *Haydn's Creation*			Lenten		Vaticano	Savoring
	FLIX	Better Off Dead ★★ ('85)			(:45) Benny & Joon ★★★ ('93) *Johnny Depp*				The English Patient ★★★› ('96, Drama) *Ralph Fiennes*				(:15) Cold Mountain ★★★ ('03, Drama)				

Not all networks are available in all areas.

CENTRAL	8 AM	8:30	9 AM	9:30	10 AM	10:30	11 AM	11:30	12 PM	12:30	1 PM	1:30	2 PM	2:30	3 PM	3:30
MOUNTAIN	7 AM	7:30	8 AM	8:30	9 AM	9:30	10 AM	10:30	11 AM	11:30	12 PM	12:30	1 PM	1:30	2 PM	2:30
FNC	FOX and Friends (L)		Maria Bartiromo (L)		MediaBuzz **(N)** (L)		Fox News Live **(N)** (L)		Fox News Live **(N)** (L)		FOX News Sunday **(N)** (L)		Maria Bartiromo		Fox News Live **(N)** (L)	
FOOD	Pioneer	Pioneer	Pioneer	Pioneer	Girl-Farm	Girl-Farm	TBA	Mary Ma.	The Kitchen		Guy's Grocery Games		Guy's Grocery Games		Guy's Grocery Games	
FREFM	◂**Stuber** ★★ ('19)		**Spy** ★★★ ('15, Comedy) *Melissa McCarthy*					(:40) **Cast Away** ★★★ ('00, Drama) *Tom Hanks, Helen Hunt*							(2:55) **National Trea**	
FS1	◂Bassmaster Fishing Elite Series (L)				Motorcycle Race		TBA				RaceDay		Horse Racing *America's Day At the Races* (L)			
FX	**Iron Man** ★★★ ('08, Action) *Robert Downey Jr., Terrence Howard*						**Iron Man 2** ★★½ ('10, Action) *Robert Downey Jr.*						**Iron Man 3** ★★★ ('13, Action) *Robert Downey Jr.*			
FXM	◂**In Love and War** ★★½ ('58)			(:40) **Marines, Let's Go** ★½ ('61, War)					(:25) **The Blue Max** ★★★ ('66, War) *George Peppard*				**The Kid Who Would Be King** ★★★ ('19)			
FXX	◂**Superfly**	**Assassin's Creed** ★★ ('16, Action) *Michael Fassbender*					King of Hill	King of Hill	King of Hill	King of Hill	Simpsons	Simpsons	Simpsons	Simpsons	Simpsons	Simpsons
GMSHW	America	America	America	America	America	America	25 Words	25 Words	Cash Cab	Cash Cab	Cash Cab	Cash Cab	Cash Cab	Cash Cab	America	America
GOLF	◂PGA Golf		LPGA Golf				Golf Central Pregame		PGA Tour Golf *The Honda Classic, Final Round* (L)				LPGA Golf			
HALL	**Right in Front of Me** ('21, Romance) 'TVG'				**A Summer Romance** ('19, Romance) 'TVG'				**October Kiss** ('15, Romance) *Sam Jaeger* 'TVG'				**The 27-Hour Day** ('21, Romance) 'TVG'			
HALLMV	Psych		Psych		Psych		Psych *Viagra Falls*		Psych *Ferry Tale*		**Finding Love in Mountain View** ('20)				**Love's Portrait** ('22)	
HGTV	Nate & Jeremiah		Nate & Jeremiah		Nate & Jeremiah		Nate & Jeremiah		Home Town		Home Town		Home Town		Home Town	
HIST	Built America		Built America		Built America		Built America		Built America		Built America		Built America		Built America	
HSN	Obsessed with		DG2 by Diane Gilman		G by Giuliana		Birkenstock Footwear **(N)**		Patricia Nash		G by Giuliana		everydayJONES		DG2 by Diane Gilman	
ID	TBA		TBA		TBA		TBA		TBA		TBA		TBA		American Monster	
IFC	◂**City Slickers II: The Legend of Curly's Gold**				**City Slickers** ★★★ ('91, Comedy)				(:15) **Analyze This** ★★★ ('99, Comedy) *Robert De Niro*					(:45) **Analyze That** ★★ ('02)		
INSP	The Big Valley		The Big Valley		Daniel Boone *The Trek*		Daniel Boone		Gunsmoke	Gunsmoke	**The Unforgiven** ★★★ ('60, Western)				**The Furies** ★★★	
LIFE	Joel Osteen	Paid Prog.	**Spinning Out of Control** ('23, Suspense)				**Newlywed Nightmare** ('23, Suspense)				**You Can't Escape Me** ('23, Suspense)				**Secret Society of Lies**	
LMN	◂**Killer in House**		**The Walls Are Watching** ('22, Suspense) 'TV14'				**Secrets in the Basement** ('20, Suspense)				**Is There a Killer on My Street?** ('18) 'TV14'				**Killer Dream Home**	
MAGN	Maine Cabin Masters		Maine Cabin Masters		Magnolia Workshops **(N)**		Fixer Upper: Welcome		Ranch	Ranch	Girl-Farm	Girl-Farm	Recipe Lost	Recipe Lost	Beachfront Renovation	
MOTOR	Faster With Finnegan		Garage	Truck U	Car Fix	Garage	Four	Roadkill	Shorty's Dream Shop		Garage Squad		Garage Squad		Garage Squad	
MPLEX	◂**H Is for Happiness** ('19)			**Free Birds** ★½ ('13, Children's)			**Shark Bait** ★★ ('06)			(:17) **The Walk** ★★★ ('15, Biography)				(:21) **Hoodwinked Too**		
MSNBC	Velshi **(N)** (L)		The Sunday Show With Jonathan Capehart **(N)** (L)				Alex Witt Reports **(N)** (L)		Alex Witt Reports **(N)** (L)		Yasmin Vossoughian (L)		Yasmin Vossoughian (L)		Symone **(N)** (L)	
NATGEO	Wicked Tuna		Wicked Tuna *Mutiny*		Wicked Tuna		Wicked Tuna		Wicked Tuna		Wicked Tuna		Wicked Tuna		Wicked Tuna	
NGWLD	Zoo: Tampa		Zoo: Tampa		Zoo: Tampa		Zoo: Tampa		Zoo: Tampa		Zoo: Tampa		Zoo: Tampa		Zoo: Tampa	
OWN	Dr. Phil		Dr. Phil		Super Soul Sunday		Super Soul Sunday		Court	Court	Court	Court	Court	Court	Court	Court
OXYG	Manifesto-Killr		Snapped: Behind Bars				Snapped: Behind Bars		Snapped: Behind Bars		Snapped		Snapped		Snapped	
PARMT	Bar Rescue		Bar Rescue		Bar Rescue		Bar Rescue		Bar Rescue		Bar Rescue		Bar Rescue *Ace's Wild*		Bar Rescue	
POP	Scorpion		Scorpion		Scorpion		Scorpion		Scorpion		Scorpion		Scorpion		NCIS: New Orleans	
QVC	Shopping		Shopping		Shopping		In the Kitchen With David						Shopping		Shopping	
SCI	Space's Deepest Secrets		How/Made	How/Made	How/Made	How/Made	How/Made	How/Made	How/Made	How/Made	How/Made	How/Made	How/Made	How/Made	Universe Works	
SMITH	Aerial America		Aerial America		Aerial America		Aerial America		How Did- Build		How Did- Build		How Did- Build		How Did- Build	
SONY	(:10) **Geronimo: An American Legend** ★★★ ('93)					(:20) Broken Trail (Part 1 of 2)			(:10) Broken Trail (Part 2 of 2)				(1:55) **Barbarosa** ★★★ ('82)		(:40) **Silver**	
SUND	**Beneath the Planet of the Apes** ★★★ ('70)				**Escape From the Planet of the Apes** ★★★ ('71)				**Conquest of the Planet of the Apes** ★★½				**Planet of the Apes** ★★★★			
SYFY	Charmed		Charmed *Chick Flick*		Charmed *Ex Libris*		Charmed		**Despicable Me** ★★★ ('10, Children's)				(:15) **Despicable Me 2** ★★★ ('13, Children's)			
TBN	Jentezen	Turning	R. Jeffress	Winning	Hagee Min	Daily Hope	Jackson	In Touch	PowerPoint	Written	Hour Of Power		Mazzapica	Carpenter	Gregory	Love
TBS	Friends	Friends	Friends	Friends	Friends	Friends	Friends	Friends	Friends	Friends	**Mr. & Mrs. Smith** ★★½ ('05, Action) *Brad Pitt*				**Ocean's 8**	
TCM	◂**Footlight Parade** ('33)		**Hunt the Man Down** ★★½ ('50)		**Sylvia Scarlett** ★★★ ('35)				(:15) **Mr. Skeffington** ★★★ ('44, Drama) *Bette Davis, Claude Rains*						**Brigadoon** ★★★½	
TLC	1000-Lb. Best Friends		1000-Lb. Best Friends		1000-Lb. Best Friends		1000-Lb. Sisters		1000-Lb. Sisters		1000-Lb. Sisters		1000-Lb. Sisters		90 Day: Other	
TNT	NCIS: New Orleans		NCIS: New Orleans		NCIS: New Orleans		NCIS: New Orleans		**Twister** ★★★ ('96, Action) *Helen Hunt*				**Ready Player One** ★★★ ('18)			
TRU	World's Dumbest ...		Imp. Jokers	Imp. Jokers	Imp. Jokers	Imp. Jokers	Imp. Jokers	Imp. Jokers	Imp. Jokers	Imp. Jokers	Imp. Jokers	Imp. Jokers	Imp. Jokers	Imp. Jokers	Imp. Jokers	Imp. Jokers
TRAVEL	Beyond the Unknown		Beyond the Unknown		Beyond the Unknown		Michigan Hell House				A Haunting		A Haunting		A Haunting	
TVLAND	Gold Girls	Gold Girls	Gold Girls	Gold Girls	Gold Girls	Gold Girls	Gold Girls	Gold Girls	Mike	Mike	Mike	Mike	Mike	Mike	Mike	Mike
UNIV	Despierta América en domingo **(N)** (L)				Al punto con Jorge		Aquí y ahora		Película				República deportiva (L)		La rosa de Guadalupe	
UP	**Late Bloomer** ('16, Romance) *Italia Ricci* 'TVPG'				**In-Lawfully Yours** ('16, Romance) *Chelsey Crisp*				**Love in Wolf Creek** ('22, Romance) *Nola Martin*				**Mixed Baggage** ('22, Romance) *Leanne Lapp*			
USA	⚽ Premier League Soccer (L)			Goal Zone	Law & Order: SVU		🏀 College Basketball (L)				🏀 College Basketball *Davidson at Duquesne* (L)				Law & Order: SVU	
WE	Paid Programs		Criminal Minds		Criminal Minds		Criminal Minds *Alchemy*		Criminal Minds		Criminal Minds *No. 6*		Criminal Minds		Criminal Minds	

BROADCAST	8 AM	8:30	9 AM	9:30	10 AM	10:30	11 AM	11:30	12 PM	12:30	1 PM	1:30	2 PM	2:30	3 PM	3:30
ABC	Local Programs		This Week		Local Programs		Local Pro	NBA	🏀 NBA Basketball *Phoenix Suns at Milwaukee Bucks* (L)				🏀 NBA Basketball: *Lakers at Mavericks* (L)			
CBS	CBS News Sunday Morning **(N)**		Face the Nation **(N)**		Local Pro		🏀 College Basketball *Illinois at Ohio State* (L)				🏀 College Basketball *Wisconsin at Michigan* (L)				🏀 College Basketball (L)	
FOX	Local Programs							🏀 College Basketball *Providence at Georgetown* (L)			NASCAR RaceDay (L)		🏎 NASCAR Cup Series (L)			
NBC	Sunday Today		Meet the Press **(N)**		Local Programs		Local Programs			FIS Freestyle Skiing &		PGA Spec	⛳ PGA Tour Golf *The Honda Classic, Final Round* (L)			
CW	Local Programs												Local Programs			
PBS*	Work It	Tiger	Sesame St.	Rosie	Donkey	Pinkalicious	Dinosaur	Cyberchase	Go Luna	Contrary	Dogs in Wild		ACL 8th Annual Hall		David Holt	Chefs Life
ANTENNA	Bewitched	Jeannie	That Girl	Partridge	Maude	Jeffersons	B. Miller	Kotter	One Day	Alice	3's Comp.	Soap	Benson	Bunker	Bunker	It's a Living
COZI	Roots Less	One Team	Voyager	Saving Pets	Little House on Prairie		Little House on Prairie		Little House on Prairie		Little House on Prairie		Little House on Prairie		Munsters	Munsters
H&I	Batman	Batman	Wonder Woman		Superman	Superman	Superman	Superman	Walker, Texas Ranger		Walker, Texas Ranger		Walker, Texas Ranger		Walker, Texas Ranger	
ION	Bones		NCIS *What Lies Above*		NCIS *M.I.A.*		NCIS *The Wall*		NCIS		NCIS		NCIS *Beastmaster*		NCIS *Something Blue*	
METV	Saved/Bell	Saved/Bell	Flintstones	Flintstones	Flintstones	The Jetsons	Brady	Brady	Beaver	Beaver	Hillbillies	Hillbillies	Gilligan	Gilligan	Mama's	Mama's

◂ = Program already in progress; **(N)** = New program/episode; 🏀 = Live sports event.
*PBS programming varies regionally. Check your local stations for programming availability.

	CENTRAL	4 PM	4:30	5 PM	5:30	6 PM	6:30	7 PM	7:30	8 PM	8:30	9 PM	9:30	10 PM	10:30	11 PM	11:30
	MOUNTAIN	3 PM	3:30	4 PM	4:30	5 PM	5:30	6 PM	6:30	7 PM	7:30	8 PM	8:30	9 PM	9:30	10 PM	10:30
HBO	HBO	‹GoldenEye ★★★ ('95) 'PG-13'		(:25) Casino Royale ★★★ ('06, Action) 'PG-13'						The Last of Us (N)		The Last of Us		Last Week	(:40) The Last of Us		(:40) TBA
	HBO2	‹The Last of Us		(:10) The Last of Us		(5:56) The Last of Us		(6:56) The Last of Us		Jennifer's Body ★★ ('09) 'R'		(:45) Reminiscence ★★ ('21) 'PG-13'					(:45) Beth
	HBOC	‹Colossal ★★★ ('16, Comedy) 'R'		(:21) See How They Run ★★›				Crocodile Dundee ★★★ ('86)		(:38) Crocodile Dundee II ★★› ('88) 'PG'				Crocodile Dundee in Los Angeles			
	HBOF	‹Garfield	(:19) The Artist ★★★› ('11)			The New Guy ★ ('02) 'PG-13'		The Impossible ★★★ ('12, Drama) 'PG-13'				(:24) Ender's Game ★★› ('13) 'PG-13'				(:18) Mom	
	HBOS	‹Elvis ★★★ ('22) 'PG-13'		(:20) TBA		Blue Bayou ★★› ('21, Drama) 'R'				Dolores Claiborne ★★› ('95) *Kathy Bates* 'R'		(:15) The Witch ★★★ ('15, Horror) 'R'					
	HBOZ	‹Can't Hardly Wait ★★ ('98)		(:29) Step Up Revolution ★★›				(:08) Step Up: All In ★★ ('14, Drama) 'PG-13'		Catch Me if You Can ★★★ ('02) *Tom Hanks* 'PG-13'						(:21) Tailor	
CINEMAX	MAX	‹Rain Man ★★★★ ('88) 'R'		(:26) Cellular ★★› ('04) 'PG-13'				Total Recall ★★★ ('90, Science Fiction) 'R'				(8:55) Limitless ★★› ('11)			(:40) Daybreakers ★★› ('09) 'R'		
	MMAX	(:12) Alpha Dog ★★› ('06, Docudrama) 'R'				(:10) Double Impact ★★ ('91, Action) 'R'				Bloodsport ★★ ('88) 'R'			Safe ★★› ('12, Action) 'R'			(:08) Nobody ★★★	
	AMAX	‹Bullet to the Head 'R'		(:12) Live Free or Die Hard ★★★ ('07, Action) 'PG-13'				(:21) The Descent ★★★ ('05) 'R'				The Possession ★★ ('12) 'PG-13'		Blue Velvet ★★★ ('86) 'R'			
	5MAX	‹Nostalgia	(:29) The Forever Purge ★★ ('21)		(:13) The Drop ★★★ ('14, Crime Drama) 'R'					The Mule ★★› ('18, Crime Drama) 'R'				(9:57) Brooklyn's Finest ★★ ('09) 'R'			
	MVMAX	‹Shall We Dance? ('04)		Tyler Perry's Why Did I Get Married? ★★›				Atonement ★★★› ('07, Drama) 'R'				Escobar: Paradise Lost ★★ ('14) 'R'				American Pastoral	
	OMAX	‹Black Hk	(:41) A Walk in the Woods ★★› ('15) 'R'			(:26) The Haunting in Connecticut				(:10) Santa's Slay ★ ('05) 'R'			(:29) Like Crazy ★★★ ('11)			Sleepers ★★★ ('96)	
	THMAX	‹Lone Survivor ★★★ ('13) 'R'		(:38) Beyond the Reach ★› ('14)				(:10) Geostorm ★› ('17, Action) 'PG-13'				Extraction ('15, Suspense) 'R'		(:23) Non-Stop ★★› ('14) 'PG-13'			
SHOWTIME/TMC	SHO	(:15) Breaking ★★› ('22) 'PG-13'				Your Honor *Part Sixteen*		TBA		Your Honor (N)		Your Honor		Breaking ★★› ('22) 'PG-13'		(:45) Honor	
	SHO2	‹Trading Places ('83)		TBA		Murder in Big Horn		Source Code ★★★ ('11) 'PG-13'		(:45) Zodiac ★★★› ('07, Crime Drama) *Jake Gyllenhaal* 'R'						TBA	
	SHOBET	(:10) More Funny Women			Hollywood Shuffle ★★★ ('87)			Eve's Bayou ★★★› ('97, Drama) 'R'				Imagine That ★★ ('09, Children's) 'PG'				Your Honor (N)	
	SHOF	‹Paris Can Wait ('16)	A Love Song ('22, Drama) 'PG'			Nicholas Nickleby ★★★ ('02, Drama) 'PG'				(:45) The House of Mirth ★★› ('00) *Eric Stoltz* 'PG'						Twilight-Dawn	
	SHON	‹Billionaire Boys Club ★› ('18)		Stand by Me ★★★★ ('86) 'R'				Everything Everywhere All at Once ★★★› ('22) 'R'				5-25-77 ('22, Comedy) *John Francis Daley* 'NR'				(:45) Long	
	SHOS	‹Bandit ('22) 'R'		Last Vegas ★★› ('13, Comedy) 'PG-13'				American Graffiti ★★★★ ('73) 'PG'				More American Graffiti ★★ ('79) 'PG'				The Italian Job ('03)	
	SHOWN	‹Untamed Heart ('93)		(:15) Paradise Hills ('19, Suspense) 'NR'				Crawl ★★★ ('19, Horror) 'R'		Men ★★› ('22, Horror) 'R'				(:15) Jason's Lyric ★★› ('94, Drama) 'R'			
	SHOX	(:10) The Contractor ★★ ('22, Action) 'R'				Beverly Hills Cop ★★★ ('84, Comedy) 'R'				Beverly Hills Cop II ★★› ('87)				(:45) Beverly Hills Cop III ★★ ('94) 'R'			Bull ('21)
	TMC	‹Broadcast Signal Intrusion ('21)		Crawlspace ('22, Suspense) 'R'				Gladiator ★★★› ('00, Historical Drama) 'R'						Babel ★★★› ('06, Drama) *Brad Pitt* 'R'			
STARZ	STARZ	‹Jumanji	Party	(:09) Click ★★› ('06, Comedy) 'PG-13'				BMF		(7:55) Party	BMF		(:25) Party	Spider-Man: No Way Home ★★★› ('21)			
	STRZCI	‹The Dec	(:18) The	The Deceived		(5:50) Never Look Away ★★★ ('18, Historical Drama) 'R'						Moulin Rouge ★★★ ('01, Musical) 'PG-13'				(:09) Eagle Huntress	
	STRZCO	‹MacGruber ★★› 'R'		(4:53) The Brothers Grimm ★★ ('05) 'PG-13'				(6:54) Heart and Souls ★★›			(:40) Admission ★★› ('13) *Tina Fey* 'PG-13'			(:29) She's Out of My League ('10)			
	STRZED	(:10) Fury ★★★ ('14, War) *Brad Pitt, Shia LaBeouf* 'R'				(:27) Bridget Jones's Baby ★★› ('16) 'R'				Fruitvale Station ★★★›		BMF			(10:56) Part	Sicario	
	STRZIB	‹Power Book III		(4:47) Powe	(:40) Power Book III		Power Book III		(:37) Diary of a Mad Black Woman				(:36) The Devil You Know ('22) *Omar Epps* 'R'			(:37) Made	
	STRZKF	‹Oddball ('15) 'NR'		(4:55) Ghostbusters: Afterlife ★★› ('21)				Johnny English ★★ ('03) 'PG'			(:28) Johnny English Reborn ★★			(:10) The Phantom ★★› ('96, Action) 'PG'			
STARZ ENCORE	ENCORE	‹Spider-Man: Far From Home ★★★› ('19)		(:12) X-Men ★★★ ('00, Action) 'PG-13'						X-Men: First Class ★★★ ('11) 'PG-13'				(:15) X-Men Origins: Wolverine ★★› ('09)			
	EACTN	‹Green Zone ★★›		(:12) Pompeii ★★ ('14, Adventure) 'PG-13'				The Amazing Spider-Man 2 ★★› ('14, Action) 'PG-13'				(:24) The Matador ★★› ('05) 'R'				Pride Prejudice	
	ECLASS	‹Shallow Hal ★★› ('01) 'PG-13'		Silver Linings Playbook ★★★› ('12) 'R'					(:37) Thor: The Dark World ★★› ('13)			Derailed ★★ ('05, Suspense) 'R'				(:27) Lovel	
	EBLACK	‹Taz	(:24) The Janky Promoters ★› 'R'		(5:52) A Boy. A Girl. A Dream. 'R'			(:24) Fifty Shades of Black ★› 'R'			(8:58) How Stella Got Her Groove Back ★★			Janky Prom			
	EFAMLY	(:12) All Creatures Big and Small		Two by Two: Overboard!				Babysitters Beware		(:13) The Flintstones ★★› ('94)		(:45) Overcomer ★★ ('19, Drama) 'PG'				(:45) Hope	
	ESUSP	‹Hellboy II	(:24) Flight of the Phoenix ★★› ('04)			(:19) Don't Breathe 2 ★★ ('21)				The Song of Names ('19, Drama) *Tim Roth*				(9:56) Dragonfly ★★ ('02)		(:43) PetSe	
	EWESTN	‹Black Fox ★★› ('95) 'NR'		(:28) Black Fox: The Price of Peace				Black Fox: Good Men and Bad			Hombre ★★★› ('67, Western) 'NR'				(:25) Down Missouri	(:40) Black	
MGM	MGM+	‹Transfrm	(:25) The Marksman ★★ ('21)			(:15) Blacklight ★› ('22, Action) *Liam Neeson*				Godfather of Harlem (N)		Murf the Surf		Godfather of Harlem		Murf the Surf	
	MGMMAR	(:15) This is Christmas ('22, Romance-Comedy)				(:10) Murf the Surf		Godfather of Harlem		Godfather of Harlem (N)		Murf the Surf		(9:50) Dog ★★› ('22, Comedy)		Anch	
	MGMHT	‹Live and Let Die ('73)	(4:50) For Your Eyes Only ★★★ ('81, Action)					No Time to Die ★★★ ('21, Action) *Daniel Craig*					(:45) From Russia With Love ★★★› ('63)			(:45) Never	

	CENTRAL	4 PM	4:30	5 PM	5:30	6 PM	6:30	7 PM	7:30	8 PM	8:30	9 PM	9:30	10 PM	10:30	11 PM	11:30
	MOUNTAIN	3 PM	3:30	4 PM	4:30	5 PM	5:30	6 PM	6:30	7 PM	7:30	8 PM	8:30	9 PM	9:30	10 PM	10:30
	A&E	‹Biography		Biography: WWE Legends				Biography: WWE Legends (N)				WWE Rivals (N)		WWE Rivals		WWE Rivals	
	AHC	Evolution of Evil		Evolution of Evil		Evolution of Evil		WWII: Witness to War		World War II in Color		Against the Odds		Pearl Harbor		WWII: Witness to War	
	AMC	Casino ★★★› ('95, Crime Drama) *Robert De Niro, Sharon Stone*								Mayfair Witches (N)		Mayfair Witches		Casino ★★★› ('95, Crime Drama)			
	APL	Lone Star Law		Lone Star Law		Lone Star Law		Yellowstone Wardens		Yellowstone Wardens (N)		Yellowstone Wardens		Lone Star Law		Yellowstone Wardens	
	AXSTV	Hot Ones	Hot Ones	TBA		Live From Artists Den		Rockstar	Parking Lot	Metallica: S&M 2 ('19, Music) *James Hetfield*				Rockstar	Parking Lot	Metallica: S&M 2	
	BBCA	‹King Arthr	(:45) Gods of Egypt ★› ('16, Fantasy) *Nikolaj Coster-Waldau*						(:45) Mortal Kombat ★★ ('95, Action) *Robin Shou*					Graham Norton Show		Mortal Kombat ★★	
	BET	Django Unchained ★★★› ('12, Western) *Jamie Foxx*						54th Annual NAACP Image Awards				Queen Collective		Martin	Martin	Martin	Martin
	C&I	Behind Bars		Behind Bars		Behind Bars		Manhunters	Manhunters	Manhunters	Manhunters	Manhunters	Manhunters	Manhunters	Manhunters	Manhunters	Manhunters
	CMT	‹School	Daddy Day Care ★★ ('03, Children's)			Ace Ventura: Pet Detective ★★› ('94)				Ace Ventura: When Nature Calls ★★ ('95)				The School of Rock ★★★ ('03)			
	CNBC	‹ World Rugby Sevens Series (L)								Shark Tank		Shark Tank		Shark Tank		Shark Tank	
	CNN	CNN Newsroom		CNN Newsroom		Who's Talking		CNN Newsroom		CNN Special Program		CNN Special Program		State of the Union With		CNN Special Program	
	COM	The Office	The Office	Seinfeld	Seinfeld	Seinfeld	Seinfeld	Seinfeld	Seinfeld	Seinfeld	Seinfeld	Seinfeld	Seinfeld	Seinfeld	Seinfeld	South Park	South Park
	COOK	Man, Food	Man, Food	Man v. Food *Miami*		Carn Eats	Carn Eats	Carn Eats	Carn Eats	Carn Eats	Carn Eats	Man, Food	Man, Food	Man, Food	Man, Food	Carn Eats	Carn Eats
	DISC	Naked and Afraid		Naked and Afraid		Naked and Afraid		Naked and Afraid		Naked and Afraid		Naked and Afraid		Naked and Afraid		Naked and Afraid	
	DISN	Ladybug	Ladybug	Ladybug	Big City	Gnomeo & Juliet ★★› ('11)			Jessie	Jessie	Bunk'd	Jessie	Jessie	Bunk'd	Bunk'd		Big City
	DLC	Untold Stories of the ER		Sex Sent Me to the E.R.		Sex Sent Me to the E.R.		Hoarding: Buried Alive		Hoarding: Buried Alive		Hoarding: Buried Alive		Hoarding: Buried Alive		Hoarding: Buried Alive	
	ESPN	‹ XFL Football: *Brahmas at Guardians* (L)				NBA		NBA Basketball: *Timberwolves at Warriors* (L)				NBA Basketball *Los Angeles Clippers at Denver Nuggets* (L)				Sport	
	ESPN2	‹ Wm. Basketball (L)		SportsCenter (L)				XFL Football *Arlington Renegades at Houston Roughnecks* (L)				SportsCenter (L)		SportsCenter (L)		UFC	
	EWTN	Stones	Saints	Vespers	Sunda	Sunday Mass			Catholics	Life/Rock	Rosary	Smiles From		The Bench	Catholic	Sunday Mass	
	FLIX	‹Cold Mountain ('03)		(4:50) Shooter ★★› ('07, Action)				True Grit ★★★› ('10, Western) *Jeff Bridges*				Inside Llewyn Davis ★★★›			(:45) Fatal Attraction ★★★›		

Not all networks are available in all areas.

CENTRAL	4 PM	4:30	5 PM	5:30	6 PM	6:30	7 PM	7:30	8 PM	8:30	9 PM	9:30	10 PM	10:30	11 PM	11:30
MOUNTAIN	3 PM	3:30	4 PM	4:30	5 PM	5:30	6 PM	6:30	7 PM	7:30	8 PM	8:30	9 PM	9:30	10 PM	10:30
FNC	The Big Sunday Show		Fox Report (L)		Sunday Night (L)		Life, Liberty & Levin **(N)**		The Next Revolution		Sunday Night		Life, Liberty & Levin		The Next Revolution	
FOOD	Guy's Grocery Games		Guy's Grocery Games		Guy's Grocery Games		Tournament of Champions **(N)**				Alex vs America		Alex vs America		Tournament	
FREFM	◂**National Treasure 2: Book of**		**Mulan** ★★½ ('20, Adventure) *Liu Yifei, Donnie Yen*						(:15) **Maleficent** ★★½ ('14, Fantasy) *Angelina Jolie*					(:20) **Maleficent: Mistress of Evil**		
FS1	◂ Horse	Bassmaster	College Basketball *Washington at Stanford* (L)				MLS Soccer (L)					Seattle		College Basketball		
FX	◂**Iron Mn 3**	**Ant-Man and The Wasp** ★★★ ('18, Action) *Paul Rudd*					**Avengers: Infinity War** ★★★ ('18, Action) *Robert Downey Jr., Chris Hemsworth*							**Avengers: Infinity War** ★★★		
FXM	◂**Kid King**	(:20) **Spies in Disguise** ★★★			(:15) **The Boss Baby** ★★½ ('17, Children's)				(:10) **The Boss Baby** ★★½ ('17, Children's)				**Spies in Disguise** ★★★ ('19, Children's)			
FXX	Simpsons	Simpsons	Burgers	Burgers	Burgers	Burgers	Burgers	Burgers	Simpsons	Simpsons	Family Guy		Futurama	Futurama	Futurama	Futurama
GMSHW	America	America	America	America	The $100,000 Pyramid		FamFeud	FamFeud	FamFeud	FamFeud	FamFeud	FamFeud	FamFeud	FamFeud	FamFeud	FamFeud
GOLF	◂LPGA Golf		Golf Central (L)		PGA Tour Golf *The Honda Classic, Final Round*									LPGA Golf		
HALL	**Love on Harbor Island** ('20, Romance)				**Made for Each Other** ('23, Romance) 'TVG'				The Way Home **(N)**		Gold Girls	Gold Girls	Gold Girls	Gold Girls	Gold Girls	Gold Girls
HALLMV	◂**Love's Portrait** ('22)		**Taking the Reins** ('21, Romance) 'TVG'				**Girlfriendship** ('22, Romance-Comedy) 'TVG'				**A Nashville Legacy** ('23, Romance) 'TVG'				**Caribbean Summer**	
HGTV	Home Town		Home Town		Home Town *Episode 16*		Home Town *Episode 17* **(N)**		Home Town **(N)**		Home Town		Home Town		Home Town *Episode 17*	
HIST	Built America		Built America		Built America		Built America		Built America		Built America		Built America		Built America	
HSN	G by Giuliana		Patricia Nash		Shop The Runway **(N)**		Shop The Runway **(N)**		G by Giuliana		DG2 by Diane Gilman		DG2 by Diane Gilman		Healthy Living/ FitQuest	
ID	American Monster		American Monster		American Monster		Evil Lives Here		Evil Lives Here **(N)**		Psychopath	Psychopath	Psychopath	Psychopath	Evil Lives Here	
IFC	◂**Analyze That** ★★		Raymond	Raymond	Raymond	Raymond	Raymond	Raymond	Raymond	Raymond	Raymond	Raymond	Raymond	Raymond	Raymond	Raymond
INSP	◂**The Furies** ★★★ ('50, Western)		Gunsmoke	Gunsmoke	Gunsmoke		**Buffalo Soldiers** ★★★ ('97, Western) 'TV14'				Gunsmoke *Reprisal*		Gunsmoke		**The Tall Men** ★★★	
LIFE	◂**Secret Society of Lies**		**Secrets in the Marriage** ('23, Suspense)				**The Paramedic Who Stalked Me** ('23)				**Gwen Shamblin: Starving for Salvation**				**Paramed Stalk**	
LMN	◂**Killer Dream Home**		**If Walls Could Talk** ('22, Suspense) 'TV14'				**Secrets in the Building** ('23, Suspense)				**Killer Contractor** ('19, Suspense) 'TV14'				**Secrets-Build**	
MAGN	Beachfront Renovation		Beachfront Renovation		Beachfront Renovation		Beachfront Renovation		Beachfront Renovation		Beachfront Renovation		Beachfront Renovation		Beachfront Renovation	
MOTOR	Garage Squad		Garage Squad		Garage Squad		Jesse James		Jesse James		Jesse James		Jesse James		Jesse James	
MPLEX	◂**A Royal Night Out** ★★★ ('15)		(:27) **Free Birds** ★½ ('13)				(6:59) **H Is for Happiness** ('19)			(:38) **The Walk** ★★★ ('15, Biography)				(:42) **A Royal Night Out** ★★★		
MSNBC	PoliticsNation **(N)** (L)		Voices-Alicia Menendez (L)		Voices-Alicia Menendez (L)		The Mehdi Hasan Sho		Ayman **(N)** (L)		Voices-Alicia Menendez		The Mehdi Hasan Show		Ayman	
NATGEO	Wicked Tuna		Wicked Tuna		Wicked Tuna		Wicked Tuna		Wicked Tuna **(N)**		Wicked Tuna **(N)**		Wicked Tuna		Wicked Tuna	
NGWLD	Zoo: Tampa		Zoo: Tampa		Zoo: Tampa		Zoo: Tampa		Zoo: Tampa		Zoo: Tampa		Animal Kingdom		Zoo: Tampa	
OWN	Court	Court	Court	Court	Court	Court	20/20 on OWN		20/20 on OWN		20/20 on OWN		20/20 on OWN		20/20 on OWN	
OXYG	Snapped		Snapped		Snapped		Snapped		Snapped		Snapped		Snapped		Accident, Suicide	
PARMT	Bar Rescue		Bar Rescue		Bar Rescue *Gutterball!*		Bar Rescue		Bar Rescue *Game Over*		Bar Rescue		Bar Rescue		Bar Rescue	
POP	NCIS: New Orleans		NCIS: New Orleans		NCIS: New Orleans		NCIS: New Orleans		NCIS: New Orleans		NCIS: New Orleans		NCIS: New Orleans		NCIS: New Orleans	
QVC	Shopping		Shopping		Shopping		Shopping		Shopping		Shopping		Shopping		Shopping	
SCI	Universe Works		Universe Works		Universe Works		Universe Works		Universe Works		Universe Works		Universe Works		Universe Works	
SMITH	How Did- Build		How Did- Build		Air Disasters *Lost*		Air Disasters **(N)**		Ice Airport Alaska **(N)**		Inside the Factory *Soup*		National Parks		Air Disasters	
SONY	◂**Silverado** ★★★ ('85, Western) *Kevin Kline*				The Blue and the Gray (Part 1 of 3)					(:45) The Blue and the Gray (Part 2 of 3)				The Blue and the Gray		
SUND	◂**Planet of the Apes**		**Dante's Peak** ★★½ ('97, Action) *Pierce Brosnan*				**Crimson Tide** ★★★ ('95, Suspense) *Denzel Washington*				(:15) **Unstoppable** ★★★ ('10, Action)					
SYFY	◂**Despicbl 2**	**Drive Angry 3D** ★★ ('11, Action)			**Zombieland** ★★★ ('09, Comedy)				**The Purge** ★★ ('13, Suspense) *Ethan Hawke*				**The Purge: Election Year** ★★½			
TBN	Youseff	Shook	Your Move	Joyce M.	Hagee Min	Robert	Joel Osteen	Turning	Huckabee		Metaxas	Creflo	Praise **(N)**		Praise **(N)**	
TBS	◂**Ocean's 8** ★★½ ('18, Comedy)				Big Bang	Big Bang	Big Bang	Big Bang	Big Bang	Big Bang	**Star Wars: The Force Awakens** ★★★½ ('15, Science Fiction)					
TCM	◂**Brigadoon** ★★★½		**Light in the Piazza** ★★★ ('62, Drama)				**All the President's Men** ★★★★ ('76, Docudrama)					**In My Country** ★★ ('04, Drama)			**Within**	
TLC	90 Day: Other		90 Day Fiancé: The Other Way				90 Day Fiancé: The Other Way **(N)**				MILF Manor **(N)**		90 Day: Other		90 Day: Other	
TNT	◂**Ready Player One**		**Avengers: Endgame** ★★★½ ('19, Action) *Robert Downey Jr., Chris Evans*								**Mortal Kombat** ★★½ ('21, Action) *Lewis Tan*				(:15) **X-Men: Days**	
TRU	Imp. Jokers	Imp. Jokers	Imp. Jokers	Imp. Jokers	Imp. Jokers	Imp. Jokers	Imp. Jokers	Imp. Jokers	Imp. Jokers	Imp. Jokers	Imp. Jokers	Imp. Jokers	Imp. Jokers	Imp. Jokers	Jokes	Jokes
TRAVEL	A Haunting		A Haunting		A Haunting		A Haunting		The Devil's Academy **(N)**				A Haunting		A Haunting	
TVLAND	Mike	Mike	Mike	Mike	Mom	Mom	Mom	Mom	Two Men	Two Men	Two Men	Two Men	Two Men	Two Men	Two Men	Two Men
UNIV	La rosa de Guadalupe		María	Noticiero (L)	Aquí y ahora **(N)**		Mira quién baila All Stars **(N)**				De noche pero		Noticiero	Notici	La jugada (L)	
UP	**Just for the Summer** ('20, Romance-Comedy)				**Seasoned With Love** ('22, Drama) *Haylie Duff*		**The Happy Camper** ('22, Romance)						Blue Bloods *Blowback*		Blue Bloods	
USA	Law & Order: SVU		Law & Order: SVU		Law & Order: SVU		Law & Order: SVU		Law & Order: SVU		Law & Order: SVU		Law & Order: SVU		Law & Order: SVU	
WE	Criminal Minds		Criminal Minds		Criminal Minds		Criminal Minds		Criminal Minds		Criminal Minds		Criminal Minds		Criminal Minds	

BROADCAST	4 PM	4:30	5 PM	5:30	6 PM	6:30	7 PM	7:30	8 PM	8:30	9 PM	9:30	10 PM	10:30	11 PM	11:30
ABC	◂ NBA Basketball (L)		Local Pro	News	Funniest Home Videos		American Idol **(N)**				The Company You Keep **(N)**		Local Programs			
CBS	◂ College Basketball (L)		Local Pro	News	60 Minutes **(N)**		The Equalizer		East New York		NCIS: Los Angeles		Local Programs			
FOX	◂ NASCAR Cup Series (L)				Next Level Chef		Simpsons	The-	Burgers	Family G	Local Programs					
NBC	◂ PGA Golf (L)		Local Pro	News	Dateline NBC				Magnum P.I. **(N)**		The Blacklist **(N)**		Local Programs			
CW	Local Programs						Animals	Animals	Whose Line	Whose Line	Local Programs					
PBS*	NOVA		Weekend	Wash	Antiques Roadshow		Vienna Blood		Vienna Blood		Vienna Blood		ACL 8th Annual Hall		Vienna Blood	
ANTENNA	Too Close	Family Ties	S. Spoons	Ted Knight	Designing	Dear John	Wings	Becker	Family Ties	Family Ties	Family Ties	Family Ties	Wings	Wings	Wings	Wings
COZI	Munsters	Munsters	Munsters	Munsters	Munsters	Munsters	Frasier	Frasier	Frasier	Frasier	Roseanne	Roseanne	The Nanny	The Nanny	Las Vegas	
H&I	Walker, Texas Ranger		Lethal Weapon		Lethal Weapon		Star Trek		Star Trek: Next		Star Trek: Deep Space		Star Trek: Voyager		Star Trek: Enterprise	
ION	NCIS *Rendezvous*		NCIS *House Divided*		NCIS *Twofer*		NCIS *Exit Strategy*		NCIS *Skeleton Crew*		NCIS		NCIS *Trapped*		NCIS *Burden of Proof*	
METV	The Love Boat		Andy G.	Andy G.	M*A*S*H	M*A*S*H	All/Family	All/Family	All/Family	All/Family	Ed Sullivan	C. Burnett	Van Dyke	Van Dyke	Honeymn.	Twi. Zone

◂ = Program already in progress; **(N)** = New program/episode; ⚽ = Live sports event.
*PBS programming varies regionally. Check your local stations for programming availability.

27 Monday

	CENTRAL	12 AM	12:30	1 AM	1:30	2 AM	2:30	3 AM	3:30	4 AM	4:30	5 AM	5:30	6 AM	6:30	7 AM	7:30
	MOUNTAIN	11 PM	11:30	12 AM	12:30	1 AM	1:30	2 AM	2:30	3 AM	3:30	4 AM	4:30	5 AM	5:30	6 AM	6:30
HBO	HBO	‹TBA	(:20) **Blair Witch** ★★ ('16) 'R'		(1:50) TBA	(:25) TBA			(:25) **The Many Saints of Newark** ★★★ 'R'		(:25) **Deep Impact** ★★ ('98, Drama) 'PG-13'		TBA				
	HBO2	‹**I Love You, Beth Cooper** ★ ('09)		**Catch a Fire** ★★★ ('06) 'PG-13'		(:15) **At Middleton** ★★› ('13) 'R'					(:15) REAL Sports Bryant Gumbel			(:20) **Into the Storm** ★★ ('14)			
	HBOC	**While We're Young** ★★★		(:43) **My Beautiful Laundrette** ★★★› ('85)		(:21) **Lucas** ★★★ ('86) 'PG-13'				**The Adventures of Tintin** ★★★ ('11) 'PG'				(6:49) **Wild Thornberrys**			
	HBOF	‹**Big Momma 2**		(12:57) **Johnny Dangerously** ★★		(:28) **Marley & Me** ★★★ ('08) 'PG'			(:24) I Can't	K'garten	Happily	(5:59) Curi	(:24) Crash	(:15) **My Bodyguard**			
	HBOS	‹**The Men Who Stare at Goats** 'R'		(:25) **Lord of War** ★★› ('05, Drama) 'R'				**Max Payne** ★› ('08) 'PG-13'		(:10) **Nothing Like the Holidays** ★★› ('08)				(6:50) **Universe**			
	HBOZ	‹**The Tailor of Panama**		(:11) **Acts of Vengeance** ('17) 'R'		(:39) **Border** ★★★ ('18, Fantasy) 'R'			Level	**Hollow Man** ★★ ('00, Science Fiction) 'R'				(6:53) **Swiss Army Man**			
CINEMAX	MAX	‹**Daybreak**	(:18) **The Mod Squad** ★ ('99) 'R'		(1:53) **Fools Rush In** ★★ ('97)			(:43) **What Happens in Vegas** ★› ('08)			(:21) **Mickey Blue Eyes** ★★›			**I Origins** ★★›			
	MMAX	‹**Nobody**	(:40) **Undisputed** ★★› ('02) 'R'		(:14) **Conan the Barbarian** ★★ ('11) 'R'				(:07) **Army of One** ('16) 'R'		(:40) **Dear Evan Hansen** ★★ ('21, Musical) 'PG-13'						
	AMAX	‹**Blue Velv.**	**Memento** ★★★› ('00, Suspense) 'R'			(:27) **Disturbing Behavior** ★★ 'R'			(3:51) **The Thomas Crown Affair**		**Lucky You** ★★ ('07, Drama) 'PG-13'					(:38) **Jacket**	
	5MAX	(:10) **Iris** ★★★ ('01, Drama) 'R'		(:41) **Girl Most Likely** ★★ ('12) 'PG-13'				(:25) **Diamonds Are Forever** ★★★ ('71) 'PG'			(:27) **Home Fries** ★★ ('98) 'PG-13'			**Marked for Death** 'R'			
	MVMAX	‹**American Pastoral** 'R'		(12:52) **Defiance** ★★› ('08) *Daniel Craig* 'R'			(:09) **Mirrors** ★› ('08, Horror) *Paula Patton* 'R'			**Rising Sun** ★★★ ('93, Mystery) 'R'				(:10) **Anna** ★★ ('19)			
	OMAX	‹**Sleepers** ★★★ ('96) 'R'		(:28) **You Only Live Twice** ★★★ ('67) 'PG'				(:25) **The Final Cut** ★★ ('04)		**Van Wilder 2: The Rise of Taj**			(:38) **Unlocked** ('17, Action) 'R'				
	THMAX	(:10) **Birth** ★★› ('04, Drama) 'R'				(1:51) **The Loft** ★› ('14) 'R'		**Stephen King's Thinner** ★★		(:07) **No Country for Old Men** ★★★› ('07)				(:10) **The Vanishing** 'R'			
SHOWTIME/TMC	SHO	‹Your Honor	(:45) TBA	(:15) TBA		(:15) TBA	(:45) **The Queens of Comedy** ('01)		**Agent Game** ('22, Action) 'R'		**Untamed Heart** ★★★ ('93) 'PG-13'					(:20) **Fletch**	
	SHO2	**The Dictator** ★★› ('12) 'R'		**Red Rocket** ★★★ ('21, Comedy) 'R'			(:45) **Confess, Fletch** ★★★ ('22, Comedy) 'R'			**The Hunt for Red October** ★★★› ('90)				(:45) **Hitsvi**			
	SHOBET	**Changing Lanes** ★★★ ('02) 'R'		(:40) **Hitsville: The Making of Motown** ('19, Documentary) *Berry Gordy, Smokey Robinson* 'NR'						(:40) **Pirates** ('21, Comedy) 'NR'			**Quiet Storm**				
	SHOF	‹**Twilight-Dawn**		**Senior Moment** ('21) 'NR'		**Signature Move** ('17) 'NR'		Perfect in '76		Orson	**Small Soldiers** ★★› ('98, Comedy) 'PG-13'					**Beautician**	
	SHON	‹**The Long Shadow** ('20) 'PG'		**Wild Things** ★★› ('98, Suspense) 'R'				**Columbus** ('17, Drama) 'NR'		(:15) **The Dry** ('20, Crime Drama) *Eric Bana* 'R'				(:15) **Twilight** ★★›			
	SHOS	‹**The Italian Job** ('03)	**A Simple Plan** ★★★ ('98, Suspense) 'R'				**East of the Mountains** ('21)			**Windows on the World** ('19, Drama) 'NR'			**Grace and Grit** ('21, Romance) 'R'				
	SHOWN	(:15) **Untamed Heart** ★★★ ('93) 'PG-13'			**Crawl** ★★★ ('19, Horror) 'R'			**Bad Parents** ('12) 'NR'		**A Love Song** ('22, Drama) 'PG'			**Ms. Purple** ('19, Drama) 'NR'				
	SHOX	‹**Bull** ('21, Suspense) 'R'		**American Badger** ('19) 'NR'		**Hide and Seek** ('21, Suspense) 'R'			**Margaux** ('22, Horror) 'R'		(:45) **S.O.S. Survive or Sacrifice** ('20) 'NR'					**Hanoi**	
	TMC	**Feast of Love** ★★ ('07) 'R'		(:45) **The Light of the Moon** ('17, Drama) 'NR'				**Monstrous** ('22, Horror) 'PG-13'		Bowie	**A Genie's Tail** ('22, Comedy) 'NR'			**Moon Manor** ('21)			
STARZ	STARZ	‹**Spider**	**Resident Evil: Welcome to Raccoon City**			(:26) **Jockey** ★★★ ('21) 'R'			(:06) **A Journal for Jordan** ★★ ('21, Drama) 'PG-13'				(:21) **Hollywoodland** ★★ ('06) 'R'				
	STRZCI	‹**Eagle**	(:37) **The Red Turtle** ★★★›			(1:59) **Emma** ★★★ ('96, Romance) 'NR'			**Spider in the Web** ('19, Suspense) 'NR'			(5:56) **The White Crow** ('18, Biography) 'R'					
	STRZCO	‹**She's Out**	(:16) **More Money, More Family** 'R'		(1:49) **Sex Tape** ★› ('14) 'R'			(:26) M.	(3:56) M.	(:24) **Jean of the Joneses** ('16) 'NR'		(5:51) **The Family Stone** ★★›				(:37) **Rare**	
	STRZED	‹**Sicario: Day of the Soldado** ('18)		(:37) **Long Weekend** ★★› ('21)			(:12) **Killers Anonymous** ('19, Action) 'R'			(4:51) **Wild Indian** ('21) 'NR'			(:21) **Snow White & Huntsman**				
	STRZIB	‹**Tyler Perry's Madea Goes to Jail**		(:22) **Die Hard 2** ★★★ ('90, Action) 'R'				(:29) **Idiocracy** ★★› ('06) 'R'		(4:56) **Assault on Precinct 13** ★★★ ('05) 'R'				(6:47) **Married Too?**			
	STRZKF	‹**Johnny English** ★★ ('03) 'PG'		(:24) **Heaven Is for Real** ★★›			(:10) **Early Man** ★★★ ('18) 'PG'		(:40) **Johnny English Reborn** ★★ ('11) 'PG'			(:22) Pit ...	(:08) Pit ...	Pit ...			
STARZ ENCORE	ENCORE	(:06) **Captain America: The Winter Soldier** ★★★ ('14)				(:25) **The Slammin' Salmon** ★★			(:07) **Papillon** ★★› ('17, Adventure) *Charlie Hunnam* 'R'				(:21) **The Monuments Men** ★★›				
	EACTN	‹**Pride and Prejudice**		(12:54) **Venom** ★★ ('18, Action) 'PG-13'			(2:49) **My Super Ex-Girlfriend** ('06)		(:28) **Solo** ★★ ('96) 'PG-13'			**The Amazing Spider-Man 2** ★★› ('14)					
	ECLASS	‹**Lovelace** ★★› ('13)		**The Marine** ★› ('06) 'PG-13'		(:36) **Rapid Fire** ★★ ('92) 'R'			(:14) **Deliver Us From Evil** ★★ ('14) 'R'			(:15) **54** ★★ ('98, Drama) *Ryan Phillippe* 'R'					
	EBLACK	‹**Janky Pro**	Scandalize Name		(:29) **In the Mix** ★› ('05) 'PG-13'		(:07) **Four Kids and It** ('20, Fantasy) 'PG'			(4:59) **Black Friday** ('21) 'NR'			(:25) **Maurice Hines: Bring Back**				
	EFAMLY	‹**Hope Springs Eternal**		**Moms' Night Out** ★› ('14)		(:45) **Mirror Mirror** ★★› ('12, Children's) 'PG'			**H Is for Happiness** ('19) 'NR'		(:11) **Flintstones-Viva Rck Vegas**			(:43) **Sorce**			
	ESUSP	‹**Pet Sematary Two** ★★ ('92)		(:26) **Hellboy II: The Golden Army** ★★★				(:27) **Essex Boys** ★★ ('00)		(:12) **Dressed to Kill** ★★ ('46)			(:26) **The Remaining** ★★› ('14)				
	EWESTN	‹**Black Fox** ★★› ('95)		(:13) **Black Fox: The Price of Peace**		(:44) **Black Fox: Good Men and Bad** ★★›				(:17) **The Great Sioux Massacre**		Lawman	(:26) Deputy	(6:53) Fargo	(:20) Riflem.		
MGM	MGM+	Godfather of Harlem		Murf the Surf		**House of Gucci** ★★› ('21, Drama) *Lady Gaga*				(:40) **Prophecy** ★› ('79, Science Fiction)				(:25) **We're No Angels** ★★› ('89)			
	MGMMAR	‹**Anchorman 2-Legend Cont.**		**That's Entertainment!** ★★★› ('74, Documentary)					(3:55) Sets	(:25) **2 Days in the Valley** ★★			(:10) **Staying Alive** ★★ ('83, Drama)				
	MGMHT	‹**Never Say Never Again** ★★★ ('83, Action)				**Saturday Night Fever** ★★★ ('77, Drama)			Sets	(:45) **Hang 'Em High** ★★› ('68, Western)			(:40) **Rumble** ★★ ('21, Children's)				

	CENTRAL	12 AM	12:30	1 AM	1:30	2 AM	2:30	3 AM	3:30	4 AM	4:30	5 AM	5:30	6 AM	6:30	7 AM	7:30
	MOUNTAIN	11 PM	11:30	12 AM	12:30	1 AM	1:30	2 AM	2:30	3 AM	3:30	4 AM	4:30	5 AM	5:30	6 AM	6:30
	A&E	WWE Rivals		WWE Rivals		WWE Rivals		Paid Programs					Joyce M.	Parking	Parking	Parking	Parking
	AHC	World War II in Color		Against the Odds		Pearl Harbor		Evolution of Evil		Evolution of Evil		Combat Countdown		Combat Countdown		Combat Countdown	
	AMC	‹**Casino** ★★★› ('95, Crime Drama)				Mayfair Witches		**Cujo** ★★★ ('83, Horror) *Dee Wallace*				Paid Programs					
	APL	Yellowstone Wardens		Yellowstone Wardens		Lone Star Law		Lone Star Law		Lone Star Law		Dogs 101		Secret Life-Zoo		The Zoo	
	AXSTV	‹**Metallica: S&M 2**		Ozzy & Jack's		LA Ink		Paid Programs								Ellie	
	BBCA	‹**Mortal Kombat** ★★		(:15) **King Arthur** ★★› ('04, Historical Drama) *Clive Owen*				(:45) Star Trek: Next		(:45) Stoog		Star Trek: Next		Star Trek: Next		Star Trek: Next	
	BET	Martin	Martin	Martin	Martin	Martin	Martin	Browns	Browns	Browns	Browns	Browns	Browns	Browns	Browns	Live Single	Live Single
	C&I	Manhunters	Manhunters	Manhunters	Manhunters	Manhunters	Manhunters	Manhunters	Manhunters	Manhunters	Manhunters	Paid Programs				American Justice	
	CMT	‹**The School of Rock**		**Ferris Bueller's Day Off** ★★★ ('86, Comedy) *Alan Ruck*				CMT Music		CMT Music		CMT Music		CMT Music		CMT Music	
	CNBC	AMA Supercross Series						Street Signs **(N)** (L)		Worldwide Exchange **(N)** (L)		Squawk Box **(N)** (L)					
	CNN	CNN Special Program		CNN Newsroom Live **(N)**		CNN Newsroom Live **(N)**		CNN Newsroom Live **(N)**		Early Start C.		CNN This Morning **(N)** (L)		CNN This Morning **(N)** (L)		CNN This Morning **(N)** (L)	
	COM	South Park	South Park	South Park	South Park	South Park	South Park	South Park	South Park	Paid Programs				Brooklyn	Brooklyn	Futurama	Futurama
	COOK	Carn Eats	Carn Eats	Man, Food	Man, Food	Man, Food	Man, Food	Paid Programs						Kelsey's	Kelsey's	Brunch at	Brunch at
	DISC	Naked and Afraid		Naked and Afraid		Naked and Afraid		Deadliest Catch		Deadliest Catch		Street Outlaws: No Prep Kings					
	DISN	Jessie	Raven	Raven	Liv-Mad.	Liv-Mad.	Austin	Austin	Bunk'd	Bunk'd	Ladybug	Sofia	Sofia	Bluey	Bluey	Puppy Pals	Puppy Pals
	DLC	Hoarding: Buried Alive		Hoarding: Buried Alive		Hoarding: Buried Alive		Sex Sent Me to the E.R.		Sex Sent Me to the E.R.		Skin Tight		Skin Tight		Skin Tight	
	ESPN	‹SportsCenter (L)		SportsCenter			SportsCenter			SportsCenter		SportsCenter		SportsCenter (L)		Get Up (L)	
	ESPN2	UFC Archival		UFC Archival		SC Feat.	SC Feat.	World of X Games		World of X Games		Keyshawn, JWill and Max (L)				SportsCenter (L)	
	EWTN	‹Sun. Mass	**Light of Soledad** ('16, Biography) *Lolita Flores*				Defend Life	The Church	Sunday	Bookmark	Catholic	Eucharistic	Chesterton	St. Michael	Rosary	Daily Mass: Olam	
	FLIX	‹**Fatal Att.**	(:45) **After.Life** ★› ('09, Drama) *Christina Ricci*				**Bad Santa** ★★★ ('03, Comedy)			**Confessions of a Dangerous Mind** ('02)				**Reefer Madness** ★★		**Zodiac** ★★★›	

Not all networks are available in all areas.

CENTRAL	12 AM	12:30	1 AM	1:30	2 AM	2:30	3 AM	3:30	4 AM	4:30	5 AM	5:30	6 AM	6:30	7 AM	7:30
MOUNTAIN	11 PM	11:30	12 AM	12:30	1 AM	1:30	2 AM	2:30	3 AM	3:30	4 AM	4:30	5 AM	5:30	6 AM	6:30
FNC	Sunday Night		FOX News Sunday		The Next Revolution		FOX & Friends First **(N)**		FOX & Friends First **(N)**		FOX and Friends **(N)** (L)		FOX and Friends **(N)** (L)		FOX and Friends **(N)** (L)	
FOOD	◂Tournament		Alex vs America		Alex vs America		Paid Programs								Girl-Farm	Girl-Farm
FREFM	◂**Maleficent: Evil**		Paid Programs										black-ish	black-ish	black-ish	black-ish
FS1	◂Basketball	Hub	NASCAR Xfinity				NASCAR Cup Series *Pala Casino 400*						The Carton Show (L)			
FX	◂**Avengers: Infinity War** ★★★ ('18, Action)		Paid Programs										Mom	Mom	Mom	Mom
FXM	**Breakthrough** ★★½ ('19, Drama) *Chrissy Metz*				(:20) **The Blue Max** ★★★ ('66, War) *George Peppard*						**Desiree** ★★★ ('54, Historical Drama)				(6:55) **2nd Time Arnd**	
FXX	Archer	Archer	Archer	Archer	Archer	FXM Pres.	Paid Programs						**Assassin's Creed** ★★ ('16, Action)			
GMSHW	Puzzler	Puzzler	FamFeud	FamFeud	FamFeud	FamFeud	Paid Programs						Funny You	Funny You	Tug	Catch 21
GOLF	◂LPGA Golf	PGA Tour Golf *The Honda Classic, Final Round*									Golf Central		Golf Central		PGA Golf	
HALL	Frasier	Frasier	Frasier	Frasier	Frasier	Frasier	Cheers	Cheers	Reba	Reba	Reba	Reba	Reba	Reba	Reba	Reba
HALLMV	◂**Caribbean Summer**		Murder, She Wrote		Murder, She Wrote		Murder, She Wrote		Monk (Part 1 of 2)		Monk (Part 2 of 2)		Psych		Psych	
HGTV	Home Town		Home Town		Home Town		Home Town		Home Town		Dream	Dream	Dream	Dream	Dream	Dream
HIST	Built America		(:06) Built America		Built America		Paid Programs				Amazing	Jeremiah	TBA		TBA	
HSN	Bissell Cleaning **(N)**		Healthy Living/ FitQuest		A. Lessman Vitamins		Healthy Living/ FitQuest		Best of HSN **(N)**		Healthy Living/ FitQuest		HSN Today		HSN Today	
ID	Psychopath	Psychopath	Psychopath	Psychopath	Evil Lives Here		Diabolical		Diabolical		The Perfect Murder		The Perfect Murder		The Perfect Murder	
IFC	3's Comp.	3's Comp.	3's Comp.	3's Comp.	3's Comp.	3's Comp.	3's Comp.	3's Comp.	3's Comp.	3's Comp.	Gilligan	Gilligan	Gilligan	Gilligan	Gilligan	Gilligan
INSP	◂**The Tall Men** ★★★ ('55)			Gunsmoke	Daniel Boone		Campmeeting						Gunsmoke		The Virginian	
LIFE	◂**Paramed Stalk**		**Gwen Shamblin: Starving for Salvation**				Paid Programs				Creflo	Robison	Joyce M.	TBA	The Closer	
LMN	◂**Secrets-Build**		**Killer Contractor** ('19, Suspense) 'TV14'				Paid Programs				Movie				Movie	
MAGN	Beachfront Renovation		Beachfront Renovation		Beachfront Renovation		Barnwood Builders		Barnwood Builders		Barnwood Builders		Restored		Restored	
MOTOR	Jesse James		Jesse James		Jesse James		Garage Squad		Garage Squad		Wrench'd		Iron Resurrection		Bitchin' Rides	
MPLEX	◂**Royal**	(:20) **The Power of One** ★★★ ('92, Drama)				(:28) **Butter** ('20, Comedy-Drama) *Alex Kersting*		(:21) **Dance Flick** ★★			(:45) **The Snow Queen:**				(:13) **Arthur-Invis.**	
MSNBC	Dateline		Dateline				Meet the Press		Way Too Early (L)		Morning Joe **(N)** (L)					
NATGEO	Wicked Tuna		Drain the Oceans		Drain the Oceans		Drain the Oceans		Drain the Oceans		Paid Programs					
NGWLD	Zoo: Tampa		Zoo: Tampa		Paid Programs								Secrets of the Zoo		Secrets of the Zoo	
OWN	20/20 on OWN		20/20 on OWN		20/20 on OWN		Dr. Phil		Dr. Phil		Dr. Phil		Dr. Phil		Dr. Phil	
OXYG	Accident, Suicide		Floribama Murders		Dateline		Dateline		Dateline		Buried in the Backyard		Buried in the Backyard		Florida Man Murders	
PARMT	Bar Rescue		Bar Rescue		Bar Rescue		Paid Programs								Bar Rescue	
POP	NCIS: New Orleans		NCIS: New Orleans		NCIS: New Orleans		48 Hours		48 Hours		Ghost Whisperer		Ghost Whisperer		Ghost Whisperer	
QVC	Shoe Shopping		Just Reduced - Fashion		Shopping		Shopping		Shopping		Shopping		Fashion Deals			
SCI	Universe Works		Universe Works		Universe Works		Universe Works		Universe Works		Unexplained Files		Unexplained Files		Universe Works	
SMITH	Ice Airport Alaska		Carriers at War		Carriers at War		Carriers at War		Carriers at War		Aerial America		Aerial America		Aerial America *Iowa*	
SONY	◂The Blue and the Gray		(:06) The Blue and the Gray (Part 1 of 3)					(:40) The Blue and the Gray (Part 2 of 3)				(:20) The Blue and the Gray (Part 3 of 3)				
SUND	(:15) **Crimson Tide** ★★★ ('95, Suspense) *Denzel Washington*						Andy G.	Andy G.	Andy G.	Andy G.	TBA	TBA	TBA	TBA	TBA	TBA
SYFY	◂**Purge: Election**		**Kingsman: The Secret Service** ★★★ ('14, Action) *Colin Firth*						Heroes *Into Asylum*		Heroes		Heroes *1961*		Heroes *I Am Sylar*	
TBN	O.S.	Joseph	Rubin	Love	Truths That	Hagee	Jordan	Behind	Jackson	S. Furtick	Joyce M.	Wommack	Turning	Prince	R. Jeffress	Joyce M.
TBS	**Ocean's 8** ★★½ ('18, Comedy) *Sandra Bullock*				**Mr. & Mrs. Smith** ★★½ ('05, Action) *Brad Pitt*						Matters	George	George	George	George	George
TCM	◂**Within Our Gates**		**Fallen Angels** ★★½ ('95, Drama)				**Happy Together** ★★★ ('97, Drama)				**Rhapsody** ★★½ ('54, Romance)				**Cynthia** ★½ ('47)	
TLC	◂90 Day: Other		MILF Manor		90 Day: Other		Welcome to Plathville		Welcome to Plathville		Jennifer		Say Yes	Say Yes	Say Yes to the Dress	
TNT	◂**X-Men: Days of Future Past** ★★★ ('14)				NCIS: New Orleans		NCIS: New Orleans		NCIS: New Orleans		Charmed *Love Hurts*		Charmed		Charmed *Witch Trial*	
TRU	Jokes	Jokes	World's Dumbest ...		World's Dumbest ...		Paid Programs							Hack	Hack	Hack
TRAVEL	The Devil's Academy				A Haunting		Paid Programs								Beyond the Unknown	
TVLAND	Two Men	Two Men	Two Men	Two Men	Christine	Christine	Christine	Christine	Goldbergs	Goldbergs	Paid Programs					
UNIV	Vecinos	Renta	Al punto con Jorge		Como dice el dicho		La rosa de Guadalupe		María	Notici	Como dice el dicho		¡Despierta América! **(N)** (L)			
UP	Blue Bloods		Blue Bloods		Paid Programs					Jeremiah	Heartland		Heartland		Heartland	
USA	Law & Order: SVU		Law & Order: SVU		Law & Order: SVU		Law & Order: SVU		Law & Order: SVU		NCIS *So It Goes*		NCIS *Choke Hold*		Chicago Fire *Joyriding*	
WE	Criminal Minds		Law & Order		Law & Order *Excalibur*		Love After Lockup		Paid Programs							

BROADCAST	12 AM	12:30	1 AM	1:30	2 AM	2:30	3 AM	3:30	4 AM	4:30	5 AM	5:30	6 AM	6:30	7 AM	7:30
ABC	Local Programs		ABC World News Now **(N)**				Morning	Morning	Morning	Morning	Morning	Morning	Local Programs		Good Morning America **(N)**	
CBS	Local Programs		CBS Overnight News **(N)**						CBS News	CBS News	CBS News	CBS News	Local Programs		CBS Mornings **(N)**	
FOX	Local Programs										Local Programs		Local Programs			
NBC	Local Programs		Meet the Press		Local Programs		Early Tdy		Local Programs		Local Programs		Today **(N)**			
CW	Local Programs										Local Programs		Local Programs			
PBS*	Vienna Blood		Vienna Blood		Great Performances		Next at the Kennedy		Finding Your Roots		Arthur	Odd	Molly	Almas	Wild Kratts	Curious
ANTENNA	Becker	Becker	Becker	Becker	Designing	Designing	Designing	Designing	Bewitched	Bewitched	Burns/Allen	Burns/Allen	Jack Benny	Jack Benny	Bachelor	Bachelor
COZI	Las Vegas		Las Vegas		3rd Rock	3rd Rock	Murdoch Mysteries		Paid Programs		Highway to Heaven		Highway to Heaven		Quincy, M.E.	
H&I	Baywatch		Baywatch		NUMB3RS		Renegade		Restless	Lawman	Maverick		Wanted ...	Wanted ...	Have Gun	Have Gun
ION	NCIS *Voices*		Paid Programs					Les Feldick	Paid Programs		NCIS: Los Angeles		NCIS: Los Angeles		NCIS: Los Angeles	
METV	Alfred Hitchcock Hour		The Fugitive		Mission: Impossible		Peter Gunn	Peter Gunn	Patrol	Dragnet	Dragnet	Three Sons	Toon in With Me		Beaver	Beaver

◂ = Program already in progress; **(N)** = New program/episode; ♉ = Live sports event.
*PBS programming varies regionally. Check your local stations for programming availability.

	CENTRAL	8 AM	8:30	9 AM	9:30	10 AM	10:30	11 AM	11:30	12 PM	12:30	1 PM	1:30	2 PM	2:30	3 PM	3:30
	MOUNTAIN	7 AM	7:30	8 AM	8:30	9 AM	9:30	10 AM	10:30	11 AM	11:30	12 PM	12:30	1 PM	1:30	2 PM	2:30
HBO	HBO	Family	(:20) Quantum of Solace ★★›			(:10) The Maze Runner ★★› ('14) 'PG-13'		The Matrix Resurrections ★★› ('21) 'R'				(:40) REAL Sports		(:40) TBA			
	HBO2	‹The Snowman ★› ('17, Suspense) 'R'				(9:50) The Heat ★★› ('13, Comedy) 'R'		(11:50) West Side Story ★★★› ('21, Musical) 'PG-13'				The Menu ★★★ ('22) 'R'					
	HBOC	(:15) Quartet ★★★ ('12) 'PG-13'				(9:54) Pieces of April		(:15) Yvonne Orji: A Whole Me		(:21) Entour. ★★ ('15) 'R'		(:06) Excess Baggage ★› ('97) 'PG-13'					
	HBOF	‹My Bodyguard ('80)		(8:52) Meet Dave ★★ ('08) 'PG'		(:23) Space Jam: A New Legacy ★› ('21)		(:19) Americano ('16, Children's) 'G'		(1:47) Yentl ★★★ ('83, Musical) 'PG'							
	HBOS	‹Across the Universe		Promised Land ★★› ('12, Drama) 'R'				(10:55) JFK ★★★› ('91, Historical Drama) *Kevin Costner* 'R'				Free Guy ★★★ ('21, Action) 'PG-13'					
	HBOZ	‹Swiss	The Man From U.N.C.L.E. ★★› ('15)			(:28) The Perfect Host ★★› ('10)		The Uninvited ★★ ('09) 'PG-13'		(:29) Hereditary ★★★› ('18, Horror) 'R'						(:37) Unbo	
CINEMAX	MAX	‹I Origins ★★› ('14)		(8:52) Lone Survivor ★★★ ('13, War) 'R'				(10:54) Big Game ★★› ('14)		(:22) Species ★★ ('95) 'R'				(:11) Species II ★ ('98) 'R'		(:44) Deliv	
	MMAX	‹The Stepford Wives ★★ ('04)			Lara Croft: Tomb Raider ('01)			(:13) Lara Croft Tomb Raider: Cradle of Life			(:11) Extraction ('15, Suspense) 'R'			Non-Stop ★★› ('14) 'PG-13'			
	AMAX	‹The Jacket ★★› ('05) 'R'			(:21) Miami Vice ★★› ('06, Crime Drama) 'R'			3:10 to Yuma ★★★ ('07, Western) 'R'				(:36) Moonraker ★★★› ('79, Action) 'PG'				(:43) Abdu	
	5MAX	‹Marked	Next ★★ ('07) 'PG-13'			(:12) Extract ★★› ('09) 'R'			(:44) Flash of Genius ★★› ('08) 'PG-13'				(:44) Throw Momma			(:12) Alfie ★★› ('04)	
	MVMAX	‹Anna ★★ ('19) 'R'		(:09) The Delta Force ★★ ('86, Action) *Chuck Norris* 'R'					(:18) Make Your Move ★★ ('13)			(:09) The Inevitable Defeat of Mister & Pete				(2:58) Once Upon	
	OMAX	‹Unlocked	(:17) Boondock Saints II			(:15) The Secret Life of Walter Mitty ★★›				(:10) Next Day Air ★› ('09) 'R'			Wackness ★★★ ('08) 'R'			(:15) Journey-Center	
	THMAX	‹The Vanishing ★★		Knock Knock ('15, Suspense) 'R'		(:40) The Whole Ten Yards ★› ('04) 'PG-13'				(:19) Killers ★› ('10) 'PG-13'			Donnie Darko ★★★ ('01, Drama) 'R'				
SHOWTIME/TMC	SHO	‹Confess, Fletch ('22)		Bandit ('22, Crime Drama) *Josh Duhamel* 'R'				Everything Everywhere All at Once ★★★› ('22)					Mona Lisa and the Blood Moon ('21) 'R'			TBA	
	SHO2	‹Hitsville: The Making of Motown		(:40) Nicholas Nickleby ★★★ ('02, Drama) 'PG'						(11:55) Gladiator ★★★› ('00, Historical Drama) 'R'				The Hunt for Red October ('90)			
	SHOBET	‹Quiet Storm		It Comes at Night ★★★ ('17)		Givers of Death ('20) 'R'				(:15) Burn Mother…ker, Burn! ('17) *B-Real* 'NR'			Coming From Insanity ('19) 'NR'			(:40) Small	
	SHOF	‹The Beautician and the Beast			(:20) Astronaut ('19, Drama) 'NR'		The Fits ★★★›			(:15) The Evers ('20, Documentary) 'NR'			(1:50) Hit the Road ('21) 'NR'			Small	
	SHON	‹Twilight ★★› ('08) 'PG-13'			The Twilight Saga: New Moon ★★› ('09)			(:45) The Twilight Saga: Eclipse ★★› ('10) 'PG-13'					The Twilight Saga: Breaking Dawn Part 1				
	SHOS	‹Grace	Defining Moments ('21) 'NR'			The Aviary ('22, Suspense) 'R'			Wifelike ('22, Science Fiction) 'R'				The Fighter ★★★› ('10, Drama) 'R'			Girlhood	
	SHOWN	Tumbledown ★★› ('15) 'R'		(:45) Mr. Malcolm's List ★★★ ('22) 'PG'				(:45) But I'm a Cheerleader ★★			(:15) The Opposite of Sex ★★★ ('98) 'R'				Distorted ('18) 'R'		
	SHOX	‹The Hanoi Hilton ★★ ('87) 'R'		(:40) Cut Bank ('14, Suspense) 'R'		(:15) American Hangman ('19, Suspense) 'NR'					Terminator Genisys ★★ ('15) 'PG-13'				(:10) The Survivalist 'R'		
	TMC	‹Manor	(:40) Thank You for Your Service ★★★ ('17)			Time Now ('21, Suspense) 'NR'			Meek's Cutoff ★★★ ('10, Western) 'PG'				Crisis ('21, Suspense) *Gary Oldman* 'R'				
STARZ	STARZ	‹Hollywood	Resident Evil: Welcome to Raccoon City			(:22) A Journal for Jordan ★★ ('21) 'PG-13'				(:37) 3 Days to Kill ★★ ('14, Action) 'PG-13'				(:38) Jockey ★★★ ('21) 'R'			
	STRZCI	Prize Winner of Ohio			(:44) Mansfield Park ★★★ ('99) 'PG-13'			(:37) Novitiate ★★★ ('17, Drama) 'R'				(:41) Frankie ('19, Drama) *Marisa Tomei* 'PG-13'				(:22) Maid	
	STRZCO	‹Rare Beasts ('19) 'NR'		(:11) Simply Irresistible ★› ('99) 'PG-13'				(10:49) Sex Tape ★› ('14) 'R'			(:26) I Got the Hook-Up ★› ('98)			Say It Isn't So ★ ('01) 'R'		(:40) Better	
	STRZED	‹Snow Wht	Long Weekend ★★› ('21)			I'm Charlie Walker ('22) 'NR'			(:26) Party	BMF			(12:55) Paradise Highway ('22, Suspense) 'R'			(2:52) The Cooler ('03)	
	STRZIB	‹Married Too?		(8:50) Madea Goes to Jail				Die Hard ★★★› ('88, Action) *Bruce Willis* 'R'				(12:50) If Beale Street Could Talk ★★★›				(2:51) Married Too?	
	STRZKF	‹Dreambuilders ('20)		(:15) Wings ('12, Children's)				(:43) East Side Sushi ('14, Comedy-Drama)			Ghosthunters on Icy Trails ('15)			(:10) Chestnut: Hero			(:38) Merm
STARZ ENCORE	ENCORE	‹Monumnts	(:23) 22 Jump Street ★★★ ('14, Comedy) 'R'			(:18) X-Men ★★★ ('00) 'PG-13'				(:06) X-Men Origins: Wolverine ★★› ('09)				(1:57) X-Men: First Class ★★★ ('11) 'PG-13'			
	EACTN	‹Spider 2	(:28) Dragon Ball Super: Broly ('18)		(:12) Alien vs. Predator ★★ ('04) 'NR'					(11:55) Venom ★★ ('18, Action) 'PG-13'				(1:50) Pride and Prejudice			(:40) Solo
	ECLASS	‹Lovelace ★★› ('13) 'R'			(:25) The Longest Yard ★★★› ('74) 'R'				(:28) Resident Evil: The Final Chapter ★★ 'R'			(:17) Jayne Mansfield's Car ★★ ('12) 'R'					(:21) Bridg
	EBLACK	‹Bad Asses on the Bayou ('15) 'R'		(:26) Brick Mansions ★★ ('14)				(10:58) Black Friday ('21) 'NR'			(:24) Obsession ('19, Suspense) 'NR'		(1:56) In the Mix ★› ('05) 'PG-13'				Snea
	EFAMLY	‹Little Sorcerer ('21)		(:15) Mirror Mirror ★★› ('12, Children's) 'PG'				Thumbelina ★★ ('94) 'G'			The Young and Prodigious T.S. Spivet ('13)			(:16) Flintstones-Viva Rck Vegas			
	ESUSP	‹The Touch ★★ ('02, Action)			(:22) T2 Trainspotting ★★★ ('17)				(:22) Inferno ★★ ('16, Suspense) *Tom Hanks*				(:26) Hours ('13, Drama)			(:06) Essex Boys ★★	
	EWESTN	(:15) The Duchess and the Dirtwater Fox ('76)			Down Missouri Way ★★ ('46)				(:17) The Great Sioux Massacre			The Deputy	(:27) Wante	(1:54) Wag	(:45) Laramie		(:36) Lawm
MGM	MGM+	(:15) Town That Dreaded			(:45) Saint Maud ★★★› ('19)			(:10) A House on the Bayou ('21)			(:40) Spell ★★› ('20, Horror)			(:15) Pet Sematary ★★› ('89, Horror)			
	MGMMAR	‹Juliet, Naked ★★★ ('18)			Christine ★★ ('83, Horror) *Keith Gordon*				(:25) Jacob's Ladder ★★★ ('90, Horror)				(:20) Breakdown ★★★ ('97)			(2:55) Silverado ('85)	
	MGMHT	(:15) From Russia With Love ★★★› ('63)				(:15) Never Say Never Again ★★★ ('83, Action)					No Time to Die ★★★ ('21, Action) *Daniel Craig*					(:15) RoboCop ★★›	

	CENTRAL	8 AM	8:30	9 AM	9:30	10 AM	10:30	11 AM	11:30	12 PM	12:30	1 PM	1:30	2 PM	2:30	3 PM	3:30
	MOUNTAIN	7 AM	7:30	8 AM	8:30	9 AM	9:30	10 AM	10:30	11 AM	11:30	12 PM	12:30	1 PM	1:30	2 PM	2:30
	A&E	Parking	Parking	TBA		TBA		TBA		TBA		The First 48		The First 48		The First 48	
	AHC	Patriots Rising		Patriots Rising		Patriots Rising		Ultimate Warfare		Ultimate Warfare		Ultimate Warfare		Ultimate Warfare		Hitler/Aryan	
	AMC	(:15) Stoog	(:45) Mr. Deeds ★ ('02, Comedy)				(:45) Spaceballs ★★› ('87, Comedy)				(:45) Police Academy ★★ ('84, Comedy) *Steve Guttenberg*					National-European	
	APL	I Was Prey		Monsters Inside Me		Dr. Jeff: RMV		Tanked		Tanked		Pit Bulls and Parolees		Pit Bulls and Parolees		Last Frontier	
	AXSTV	Rock	Legends	Classic Albums		Wahlburgers		Wahlburgr	Wahlburgr	Music's	Music's	Ozzy & Jack's		Ozzy & Jack's		Bon Jovi: Lost Highway	
	BBCA	Star Trek: Next		Star Trek: Next		Star Trek: Next		Star Trek: Next		Gods of Egypt ★› ('16, Fantasy) *Nikolaj Coster-Waldau*						Law & Order *Ramparts*	
	BET	Live Single	Martin	Martin	Martin	black-ish	black-ish	Martin	Martin	Martin	Martin	Martin	Martin	Payne	Payne	Payne	Payne
	C&I	American Justice		Cajun	Cajun	Cajun	Cajun	Runaway Squad		Runaway	Runaway	Runaway	Runaway	Manhunters	Manhunters	Manhunters	Manhunters
	CMT	Roseanne	Roseanne	Roseanne	Roseanne	Roseanne	Roseanne	Mike	Mike	Mike	Mike	King	King	King	King	King	King
	CNBC	Squawk on the Street (N) (L)				TechCheck (N) (L)		Fast Money Halftime (L)		The Exchange (N) (L)		Power Lunch (N) (L)		Closing Bell (N) (L)		Closing Bell: Overtime	
	CNN	CNN Newsroom (N) (L)		CNN Newsroom (N) (L)		At This Hour-Kate (L)		Ins. Politics (L)		CNN Newsroom (L)		CNN Newsroom (N) (L)		CNN Newsroom (N) (L)		Jake Tapper (L)	
	COM	South Park	South Park	South Park	South Park	(:15) South Park		South Park	South Park	South Park	South Park	South Park	South Park	Seinfeld	Seinfeld	Seinfeld	Seinfeld
	COOK	Brunch at	Brunch at	Burgers	Burgers	Burgers	Burgers	Carn Eats	Carn Eats	Carn Eats	Carn Eats	Carn Eats	Carn Eats	Man, Food	Man, Food	Man, Food	Man, Food
	DISC	Homestead Rescue				Homestead Rescue				Homestead Rescue		Homestead Rescue		Homestead Rescue		Street Outlaws	
	DISN	Bluey	Bluey	Puppy Pals	Puppy Pals	Bluey	Bluey	Ladybug	Ladybug	Big City	Big City	Jessie	Jessie	Jessie	Jessie	Big City	Big City
	DLC	Skin Tight *Kylie & Anna*		Family by the Ton		Family by the Ton		Family by the Ton		My 600-Lb. Life *Diana's Story*				My 600-Lb. Life *James K's Story*			
	ESPN	‹Get Up (L)		First Take (L)				SportsCenter (L)		⊛ MLB Preseason Baseball *Teams TBA* (L)						NFL Live (L)	
	ESPN2	SportsCenter (L)		Get Up				First Take				SportsCenter		NBA Today		This Just In	
	EWTN	Holy	Sunday	Religious	Mother Angelica Live		Gospel	Daily Mass: Olam		Women of	At Home	Called to Communion		Chaplet	Rosary	The Friar	Lucy Friend
	FLIX	‹Zodiac ★★★› ('07)			(:45) Atlantic City ★★★› ('80) *Burt Lancaster*				Changing Lanes ★★★ ('02)			(:15) Black Snake Moan ★★› ('07, Drama)				(:15) The Family ★★	

Not all networks are available in all areas.

CENTRAL	8 AM	8:30	9 AM	9:30	10 AM	10:30	11 AM	11:30	12 PM	12:30	1 PM	1:30	2 PM	2:30	3 PM	3:30
MOUNTAIN	7 AM	7:30	8 AM	8:30	9 AM	9:30	10 AM	10:30	11 AM	11:30	12 PM	12:30	1 PM	1:30	2 PM	2:30
FNC	America's Newsroom		America's Newsroom		The Faulkner Focus **(N)** (L)		Outnumbered **(N)** (L)		America Reports **(N)** (L)		America Reports **(N)** (L)		The Story With Martha (L)		Your World W/ Cavuto (L)	
FOOD	Girl-Farm	Girl-Farm	The Kitchen		The Kitchen		The Kitchen		The Kitchen		Kids Baking		Kids Baking		Kids Baking	
FREFM	The 700 Club		700 Club	Simpsons	Simpsons	Simpsons	Simpsons	**10 Things I Hate About You** ★› ('99)			**Pretty Woman** ★★★ ('90, Romance-Comedy)					
FS1	‹Carton	Skip and Shannon: Undisputed (L)					The Herd with Colin Cowherd (L)						First Things First (L)		Speak (L)	
FX	**Maze Runner: The Death Cure** ★★› ('18, Science Fiction)						**The Predator** ★★ ('18, Science Fiction)				**Behind Enemy Lines** ★★ ('01, Action) *Owen Wilson*				**Con Air**	
FXM	‹**2nd Time**	**What a Way to Go!** ★★★ ('64)				**Dear Brigitte** ★★★ ('65) *Fabian*		(:15) **Do Not Disturb** ★★ ('65, Comedy)					**Ma** ★★ ('19, Suspense) *Octavia Spencer*			
FXX	‹**Assassin**	**The Dead Don't Die** ★★› ('19, Comedy) *Bill Murray*					Cleveland	Cleveland	Cleveland	Cleveland	King of Hill	King of Hill	King of Hill	King of Hill	King of Hill	King of Hill
GMSHW	Ma. Minds	Ma. Minds	Puzzler	Puzzler	America	America	Deal or No Deal		Match	Match	America	America	America	Puzzler	The $100,000 Pyramid	
GOLF	‹PGA Tour Golf *The Honda Classic, Final Round*						Golf Today (L)				College	♀ Women's College Golf (L)				
HALL	Gold Girls	Gold Girls	Gold Girls	Gold Girls	Gold Girls	Gold Girls	**Bottled With Love** ('19, Romance) 'TVG'				**Appetite for Love** ('16) *Taylor Cole* 'TVG'				**Love at First Dance**	
HALLMV	Diagnosis Murder		Diagnosis Murder		Murder, She Wrote		Murder, She Wrote		Murder, She Wrote		Monk		Monk		Monk	
HGTV	Dream	Dream	Dream	Dream	Rock the Block		Rock the Block		Rock the Block		Rock the Block		Rock the Block		Rock the Block	
HIST	TBA		TBA		TBA		TBA		TBA		TBA		TBA		TBA	
HSN	Monday Morning		Monday Markdowns		Healthy Living/ FitQuest		Concierge Collection		Daily Deals & Top Finds **(N)**		Electronic Connection **(N)**		Healthy Living/ FitQuest		Birkenstock Footwear **(N)**	
ID	Murder in the		Murder in the		Murder in the		Murder in the		Predator at Large		Predator at Large		Predator at Large		Where Murder Lies	
IFC	Parks	Parks	Parks	Parks	Parks	Parks	Parks	Parks	Parks	Parks	Parks	Parks	Parks	Parks	Raymond	Raymond
INSP	‹Virginian	Fargo	Gunsmoke	Gunsmoke	Gunsmoke	Gunsmoke	Rawhide		Rawhide		Wagon Train		Wagon Train		Gunsmoke	Gunsmoke
LIFE	The Closer		The Closer		Major Crimes		Major Crimes		Major Crimes		Rizzoli & Isles		Rizzoli & Isles		Rizzoli & Isles	
LMN	‹Movie		Movie				Movie				Movie				Movie	
MAGN	Restored		Lakefront Bargain Hunt		Lakefront Bargain Hunt		Lakefront Bargain Hunt		Lakefront Bargain Hunt		Maine Cabin Masters		Maine Cabin Masters		Maine Cabin Masters	
MOTOR	Wheeler Dealers		Wheeler Dealers		Wheeler Dealers		Wheeler Dealers		Wheeler Dealers		Wheeler Dealers		Wheeler Dealers		Iron Resurrection	
MPLEX	‹**Arthur-Invis.**		(8:58) **Dance Flick** ★★ ('09)			(:22) **Fun Size** ★› ('12, Comedy)			(11:49) **StreetDance** ★★› ('10)			(:28) **Butter** ('20, Comedy-Drama) *Alex Kersting*		(:21) **Jimmy**		
MSNBC	‹Morning Joe **(N)** (L)		José Díaz-Balart (L)		MSNBC Reports **(N)** (L)		Andrea Mitchell		Chris Jansing Reports		Katy Tur Reports **(N)** (L)		Hallie Jackson		Deadline: White	
NATGEO	Nazi Megastructures		Nazi Megastructures		Nazi Megastructures		Nazi Megastructures		Nazi Megastructures		Nazi Megastructures		Nazi Megastructures		Nazi Megastructures	
NGWLD	Secrets of the Zoo		Secrets of the Zoo		Secrets of the Zoo		The Incredible Dr. Pol		The Incredible Dr. Pol		The Incredible Dr. Pol		The Incredible Dr. Pol		The Incredible Dr. Pol	
OWN	Dr. Phil		Dr. Phil		Dr. Phil		Dr. Phil		Court	Court	Court	Court	Court	Court	Dr. Phil	
OXYG	Florida Man Murders		Florida Man Murders		Florida Man Murders		Snapped		Snapped		Snapped		Snapped		Snapped	
PARMT	Bar Rescue		Bar Rescue		Bar Rescue		Bar Rescue		Bar Rescue		Mom	Mom	Mom	Mom	Two Men	Two Men
POP	ER		ER		ER		ER		ER		ER		Scorpion		Scorpion	
QVC	Shopping		Shopping		Shopping		Deals on the Daily		Shopping		Shopping		Shopping		Shopping	
SCI	Universe Works		Ancient Unexplained		Ancient Unexplained		Strange Evidence		Strange Evidence		Mysteries of		Mysteries of		Expedition X	
SMITH	National Parks		Supervolcano		Volcanoes: Dual		Air Disasters		Air Disasters		Air Disasters		Air Disasters		Air Disasters	
SONY	**Major Dundee** ★★★ ('65, Western) *Charlton Heston*					**The 3 Worlds of Gulliver** ★★› ('60)				(:25) **7th Cavalry** ★★› ('56)			(1:55) **Aloha** ★★ ('15, Romance-Comedy)			
SUND	Law Order: CI		Law Order: CI		Law Order: CI		Law Order: CI		Law Order: CI		Law Order: CI		NCIS		NCIS	
SYFY	Heroes		**The Purge: Election Year** ★★› ('16, Action) *Frank Grillo*				**The Purge** ★★ ('13, Suspense) *Ethan Hawke*				**Kingsman: The Secret Service** ★★★ ('14, Action)					
TBN	Creflo	Hagee Min	Joel Osteen	Jackson	S. Furtick	Jentezen	R. Jeffress	Robert	Joyce M.	Better Together		Wommack	The 700 Club		Turning	S. Furtick
TBS	Broke Girl	Broke Girl	Broke Girl	Broke Girl	Friends	Friends	Friends	Friends	Friends	Friends	Friends	Friends	Friends	Friends	Friends	Friends
TCM	‹**Cynthia**	(:45) **A Date With Judy** ★★› ('48)				(:45) **Reflections in a Golden Eye** ★★ ('67)				(:45) **Butterfield 8** ★★› ('60, Drama)				(:45) **Ivanhoe** ★★★› ('52)		
TLC	90 Day Fiancé		90 Day Fiancé		90 Day Fiancé		The Culpo Sisters		The Culpo Sisters		The Culpo Sisters		The Culpo Sisters		90 Day: The Single Life	
TNT	Charmed *Morality Bites*		Supernatural		Supernatural		**Greenland** ★★› ('20, Action) *Gerard Butler*					**Mortal Kombat** ★★› ('21, Action) *Lewis Tan*			**Avengers**	
TRU	truTV Top Funniest		truTV Top Funniest		MythBusters		MythBusters		MythBusters		Jokes	Jokes	Jokes	Jokes	Jokes	Jokes
TRAVEL	Beyond the Unknown		Beyond the Unknown		Beyond the Unknown		Beyond the Unknown		Beyond the Unknown		Beyond the Unknown		Beyond the Unknown		Beyond the Unknown	
TVLAND	M*A*S*H	M*A*S*H	M*A*S*H	M*A*S*H	Bonanza		Gunsmoke		Gunsmoke		Gunsmoke		Gunsmoke		Andy G.	Andy G.
UNIV	‹¡Despierta América! **(N)** (L)				Como dice el dicho **(N)**		Noticiero (L)	Nosotr.	Hoy **(N)**		Amor dividido **(N)**		La mexicana y el güero **(N)**		El gordo y la flaca **(N)** (L)	
UP	Highway to Heaven		Highway to Heaven		Touched by an Angel		Touched by an Angel		Gilmore Girls		Gilmore Girls		Gilmore Girls		Reba	Reba
USA	Chicago Fire		Chicago Fire		Chicago Fire		Chicago Fire		Chicago Fire		Chicago Fire		Chicago Fire		Chicago Fire *Virgin Skin*	
WE	Paid Programs		Law & Order		Law & Order		Law & Order		Law & Order		Law & Order		TBA		TBA	

BROADCAST	8 AM	8:30	9 AM	9:30	10 AM	10:30	11 AM	11:30	12 PM	12:30	1 PM	1:30	2 PM	2:30	3 PM	3:30
ABC	‹Good Morning America **(N)**		Local Programs		The View **(N)**		Local Programs		GMA3-Need to Know		General Hospital **(N)**		Local Programs		Local Programs	
CBS	‹CBS Mornings **(N)**		Local Programs		The Price Is Right **(N)**		Local Pro	Young & Restless		Bold	The Talk **(N)**		Let's Make a Deal **(N)**		Local Programs	
FOX	Local Programs										Local Programs					
NBC	Today 3rd Hour **(N)**		Today-Hoda		Local Programs				Local Programs		NBC News Daily **(N)**		Local Programs		Local Programs	
CW	Local Programs												Local Programs		Local Programs	
PBS*	Tiger	Rosie	Sesame St.	Work It	Donkey	Pinkalicious	Elinor	Nature Cat	Elementary	Xavier	Chefs Life	Old House	Ancient Skies		Antiques Roadshow	
ANTENNA	Knows Best	Knows Best	Dennis	Dennis	Hazel	Hazel	Martian	Martian	Jeannie	Jeannie	Bewitched	Bewitched	That Girl	That Girl	Too Close	Too Close
COZI	Quincy, M.E.		Quincy, M.E.		Emergency!		Emergency! *The Boat*		Emergency! *Isolation*		Monk		Monk		Monk	
H&I	Rawhide		The High Chaparral		Cheyenne		Nash Bridges		Nash Bridges		Nash Bridges		Nash Bridges		Nash Bridges	
ION	NCIS: Los Angeles		NCIS: Los Angeles		Criminal Minds		Criminal Minds		Criminal Minds		Criminal Minds		Criminal Minds		Criminal Minds	
METV	Perry Mason		Matlock		In the Heat of Night		The Waltons		Gunsmoke		Bonanza		Rifleman	Rifleman	Wagon Train	

‹ = Program already in progress; **(N)** = New program/episode; ♉ = Live sports event.
*PBS programming varies regionally. Check your local stations for programming availability.

27 Monday

	CENTRAL	4 PM	4:30	5 PM	5:30	6 PM	6:30	7 PM	7:30	8 PM	8:30	9 PM	9:30	10 PM	10:30	11 PM	11:30
	MOUNTAIN	3 PM	3:30	4 PM	4:30	5 PM	5:30	6 PM	6:30	7 PM	7:30	8 PM	8:30	9 PM	9:30	10 PM	10:30
HBO	HBO	(:15) The Last of Us		(:15) **Dune** ★★★½ ('21, Science Fiction) *Timothée Chalamet* 'PG-13'				C.B. Strike **(N)** (Part 4 of 4)		The Last of Us		C.B. Strike (Part 4 of 4)		**Silence-Lambs**			
	HBO2	‹**The Menu**	(:20) Game	(4:55) Real, Bill Maher		(5:55) C.B. Strike		The Last of Us **(N)**		**Whip It** ★★★ ('09, Comedy-Drama) 'PG-13'		(9:55) **Blended** ★½ ('14) 'PG-13'					
	HBOC	‹**Loser** ★★ ('00) 'PG-13'		(:23) **Truth About Cats & Dogs**				**Little Black Book** ★★ ('04) 'PG-13'				(8:47) **Morris From America** ('16)		(:18) **Never Goin' Back**		(:45) **Dom**	
	HBOF	**Nine** ★★½ ('09, Musical) 'PG-13'				**King Richard** ★★★½ ('21, Biography) *Will Smith* 'PG-13'				(:25) **(500) Days of Summer** ('09)		**Robin Hood** ★★½ ('91) 'NR'				(:45) **Wild**	
	HBOS	**War of the Worlds** ★★★ ('05) 'PG-13'				**Tomorrow Never Dies** ★★★ ('97) 'PG-13'				**Nightcrawler** ★★★ ('14, Suspense) 'R'				**White Bird in a Blizzard** ★★½		**Adde**	
	HBOZ	‹**The Unborn** ★½ ('09)		**Last Night in Soho** ★★★ ('21) 'R'				**Eagle Eye** ★★½ ('08, Action) 'PG-13'				**Death on the Nile** ★★½ ('22) 'PG-13'				(:07) **The Host** ★½	
CINEMAX	MAX	‹**Delivery Man** ★★ ('13) 'PG-13'		(:29) **Ghost Ship** ★½ ('02) 'R'				**Soul Plane** ★★ ('04, Comedy) 'R'		(:27) **Ride Along** ★★ ('14) 'PG-13'		(:08) **Bullet to the Head** ★★ ('12)		(:41) **Johns**			
	MMAX	‹**Non-Stop**	(:21) **Old** ★★ ('21, Horror) 'PG-13'			(:10) **The Omen** ★★★ ('76, Horror) 'R'				**Mirrors: Unrated** ★½ ('08, Horror) 'NR'				(9:52) **From Dusk Till Dawn** ('96)		(:41) **From**	
	AMAX	‹**Abduction** ★½ ('11) 'PG-13'		(:29) **Burn After Reading** ★★★				**No Way Out** ★★★ ('87, Suspense) 'R'				**The Bourne Identity** ★★★ ('02) 'PG-13'				(10:59) **Bourne Suprm.**	
	5MAX	‹**Alfie** ★★½ ('04) 'R'		(4:58) **Black Sheep** ★½ ('96)		(:25) **Napoleon Dynamite** ★★★				**Jeff, Who Lives at Home** ★★★		(:23) **The Grand Budapest Hotel**				**The Card Counter**	
	MVMAX	‹**Once Upon a Time**		(4:55) **Long Shot** ★★★ ('19) *Seth Rogen* 'R'				**Indecent Proposal** ★★½ ('93, Drama) 'R'				(8:57) **The Lincoln Lawyer** ★★★ ('11) 'R'				(10:56) **What's Eating**	
	OMAX	‹**Journey to Center of Earth**		(:25) **Cats** ★½ ('19, Musical) 'PG'				(:15) **Racer and the Jailbird** ('17, Crime Drama) 'R'				(:26) **21 and Over** ★½ ('13) 'R'				**Thunderball** ★★★	
	THMAX	‹**Arbitrage** ★★★ ('12, Drama) 'R'		(:42) **The Purge: Anarchy** ★★ ('14, Action) 'R'				(:26) **Children of the Corn II**				**Children of the Corn III**				**Children of the Corn IV**	
SHOWTIME/TMC	SHO	‹TBA	TBA	**MVP** ('22, Drama) *Mo McRae, Nate Boyer* 'NR'				Your Honor		Kevin Garnett: Anything Is Possible				**Mona Lisa and the Blood Moon** ('21) 'R'			
	SHO2	‹**Hunt**	(:45) **Attica** ★★★½ ('21, Documentary) 'NR'			(:45) **Flags of Our Fathers** ★★★½ ('06, War) 'R'						Your Honor		TBA		**Pleasure** ('21, Drama) 'R'	
	SHOBET	‹**Small City** ('21) 'NR'		**Snipes** ★★½ ('01, Suspense) *Sam Jones III* 'R'				**Jason's Lyric** ★★½ ('94, Drama) 'R'				**Fresh** ★★★ ('94, Drama) *Sean Nelson* 'R'				Lavell Crawford	
	SHOF	‹**Small Soldiers** ★★½ ('98)		(:20) **Benny & Joon** ★★★ ('93)				**The Beautician and the Beast** ★★ ('97)				**Moonstruck** ★★★½ ('87) 'PG'		(:45) **A River Runs Through It** ('92)			
	SHON	**The Twilight Saga: Breaking Dawn Part 2**				**Into the Blue** ★★ ('05, Adventure) 'PG-13'				**Romeo & Juliet** ★★ ('13, Romance) 'PG-13'				**Bad Santa** ★★★ ('03) 'R'		**Whipl**	
	SHOS	‹**Girlhood** ('14, Drama) 'NR'				**Just Another Girl on the I.R.T.** 'R'		(:10) **Eve's Bayou** ★★★½ ('97, Drama) 'R'				Movie				Fury of Rick James	
	SHOWN	‹**Distorted**	**A Love Song** ('22, Drama) 'PG'			**Paris Can Wait** ★★½ ('16) 'PG'				**A Love Song** ('22, Drama) 'PG'				**Mr. Malcolm's List** ★★★ ('22) 'PG'		**Ruby in Paradise** ('93)	
	SHOX	‹**Survival**	(:45) **Stillwater** ★★½ ('21, Drama)			*Matt Damon* 'R'		**Breaking** ★★½ ('22) 'PG-13'				Bellator MMA *291: Amosov vs. Storley 2*					
	TMC	**15 Things About Bigfoot**				(:25) **Ski Patrol** ★½ ('90) 'PG'		**The Bling Ring** ★★★ ('13) 'R'				**Mob Town** ('19) 'R'				**Under the Silver Lake** ('18, Suspense) 'R'	
STARZ	STARZ	‹**Jockey** 'R'	(:16) **Bloodshot** ★★ ('20) 'PG-13'			(:09) **Resident Evil: Welcome to Raccoon City**				**Fantasy Island** ★½ ('20, Horror) 'PG-13'				(9:53) **A Journal for Jordan** ★★ ('21) 'PG-13'			
	STRZCI	‹**Maiden** ('18) 'PG'		**Emma** ★★★ ('96, Romance) 'NR'				**Mansfield Park** ★★★ ('99) 'PG-13'				(8:55) **2 Days in Paris** ★★ ('07)		(:37) **The White Crow** ('18) 'R'			
	STRZCO	‹**Better Living Through**	(:14) **The Family Stone** ★★½ ('05) 'PG-13'					**Jean of the Joneses** ('16) 'NR'		(:29) **Sex Tape** ★½ ('14) 'R'				(:06) **Take Me Home Tonight** ★★ ('11) 'R'			
	STRZED	‹**The Cooler**	(:37) **Queen of Glory** ('21) 'NR'			(5:58) **Planet of the Apes** ★★ ('01) 'PG-13'				BMF		(8:56) Party		**Snow White and the Huntsman** ★★½ ('12)		(:41) **Adjus**	
	STRZIB	‹**Married Too?**		(4:54) **Assault on Precinct 13** ('05)		(:45) **Die Hard** ★★★½ ('88, Action) *Bruce Willis* 'R'						**Die Hard 2** ★★★ ('90, Action) 'R'				(:06) **Die Hard-Veng.**	
	STRZKF	‹**A Mermaid's Tale** 'G'		(:12) **East Side Sushi** ('14, Comedy-Drama) 'PG'				(6:59) **Paul Blart: Mall Cop 2** ★				**Heart of Champions** ('21, Drama) 'PG-13'				**All Saints** ★★★ ('17) 'PG'	
STARZ ENCORE	ENCORE	(:12) **EDtv** ★★½ ('99, Comedy) *Jenna Elfman* 'PG-13'						(:19) **Witch Hunt** ('21, Suspense) 'R'		**The Gateway** ('21) 'R'				**22 Jump Street** ★★★ ('14, Comedy) 'R'			**Nothing**
	EACTN	‹**Solo** ★★ ('96, Action) 'PG-13'		(:16) **Dragon Ball Super: Broly** ('18)				**Venom** ★★ ('18, Action) *Tom Hardy* 'PG-13'				(8:55) **Alien Nation** ★★½ ('88)		(:27) **Alien vs. Predator** ★★ ('04)			
	ECLASS	‹**Bridget Jones: Edge**		(:11) **Gangs of New York** ★★★½ ('02, Historical Drama) 'R'						**Resident Evil: The Final Chapter** ★★ ('16)				(9:49) **Escape Room** ★★ ('19)			**That**
	EBLACK	‹**Sneakers** ★★★ ('92) 'PG-13'				(:41) **The Last King of Scotland** ★★★ ('06, Biography) 'R'				(7:46) **Squeeze** ★★★ ('97) 'R'				(:24) **Bopha!** ★★★ ('93, Drama) 'PG-13'			**Jookin**
	EFAMLY	‹**Moms' Night Out** ★½ ('14) 'PG'		(:28) **Little Sorcerer** ('21) 'NR'				**Gulliver Returns** ('21) 'NR'				**My Hero Academia: World Heroes**				(:17) **Flintstones-Viva Rck Vegas**	
	ESUSP	‹**Essex Boys** ★★ ('00)		(4:51) **The Touch** ★★ ('02, Action)		(:17) **Friday the 13th Part VIII**				**Inferno** ★★ ('16, Suspense) *Tom Hanks*				**Paradise Lost** ★★ ('06)			**Dog**
	EWESTN	Fargo	(:29) Riflem.	(4:56) The Virginian		(:15) **The Man From Snowy River** ★★★ ('82)				**Bandolero!** ★★★ ('68, Western) 'PG-13'				(9:49) **Duchess & Dirtwater Fox**			**Bad**
MGM	MGM+	**The Deep House** ('21, Horror)		(:25) **Unhuman** ('22, Horror)				Godfather of Harlem		Belgravia *Episode Three*		(8:50) Belgr		(:40) **A Quiet Place Part II** ★★★ ('21)			**Orph**
	MGMMAR	‹**Silverado** ★★★		(:10) **Jack Ryan: Shadow Recruit** ★★½ ('14)				**Speed** ★★★½ ('94, Action) *Keanu Reeves*				**Vertical Limit** ★★½ ('00, Suspense)				**Turbulence** ★½	
	MGMHT	‹**RoboCop** ★★½ ('14)		(:15) **RoboCop** ★★★½ ('87, Science Fiction)				**Rollerball** ★★★ ('75, Science Fiction)				(:10) **The Running Man** ★★½ ('87)				(10:55) **Tank Girl** ★½	

	CENTRAL	4 PM	4:30	5 PM	5:30	6 PM	6:30	7 PM	7:30	8 PM	8:30	9 PM	9:30	10 PM	10:30	11 PM	11:30
	MOUNTAIN	3 PM	3:30	4 PM	4:30	5 PM	5:30	6 PM	6:30	7 PM	7:30	8 PM	8:30	9 PM	9:30	10 PM	10:30
	A&E	The First 48		The First 48		The First 48		The First 48		The First 48				The First 48		The First 48	
	AHC	World War II in Color		WWII: Witness to War		World War II in Color		WWII: Witness to War		World War II in Color		World War II in Color		World War II in Color		WWII: Witness to War	
	AMC	‹**National-European**		**National Lampoon's Vacation** ★★½ ('83)				**Vegas Vacation** ★½ ('97, Comedy)				**National Lampoon's Christmas Vacation** ('89)				(:15) **National Lamp.**	
	APL	Last Frontier		Last Frontier		Last Frontier		Last Frontier		Last Frontier		Last Frontier		Last Frontier		Last Frontier	
	AXSTV	Hot Ones	Hot Ones	The Big Interview		Top Ten	Top Ten	Nothing but Trailers **(N)**		**Internal Affairs** ★★★ ('90, Crime Drama) *Richard Gere*				(:45) **Internal Affairs** ★★★ ('90)			
	BBCA	Law & Order *Hunters*		Law & Order *Haven*		Law & Order *Sideshow*		Law & Order *Disciple*		Law & Order *Harm*		Law & Order *Shield*		Law & Order *Juvenile*		Law & Order	
	BET	Payne	Payne	Payne	Payne	Payne	Payne	Payne	Payne	Movie						Martin	Martin
	C&I	Manhunters	Manhunters	The Big House *Auburn*		The Big House		The Big House		The Big House		The Big House		The Big House *Folsom*		The Big House	
	CMT	Last Man	Last Man	Last Man	Last Man	Last Man	Last Man	Sheldon	Sheldon	Sheldon	Sheldon	Sheldon	Sheldon	Sheldon	Sheldon	Reba	Reba
	CNBC	Fast Money **(N)** (L)		Mad Money **(N)**		TBA		Shark Tank		Shark Tank		Shark Tank		Shark Tank		TBA	
	CNN	Jake Tapper (L)		Situation Room (L)		Erin Burnett OutFront		Anderson Cooper 360		CNN Tonight **(N)** (L)		CNN Tonight **(N)** (L)		CNN Tonight **(N)** (L)		Anderson Cooper 360	
	COM	The Office	The Office	The Office	The Office	The Office	(:45) The Office		The Office	The Office	The Office	The Office	The Office	Daily Show	Seinfeld	Seinfeld	Seinfeld
	COOK	Man, Food	Man, Food	Good Eats	Good Eats	Good Eats	Good Eats	Delicious	Delicious	Zimmern	Zimmern	Delicious	Delicious	Delicious Destinations		Delicious	Delicious
	DISC	Street Outlaws		Street Outlaws		Street Outlaws		Street Outlaws **(N)**						Street Outlaws		Street Outlaws	
	DISN	Bunk'd	Bunk'd	**Gnomeo & Juliet** ★★½ ('11)		Raven's Home		(:40) Raven		Raven	Big City	Big City	Bunk'd	Bunk'd	Sydney	Raven	Raven
	DLC	My 600-Lb. Life		Sex Sent Me to the E.R.		Sex Sent Me to the E.R.		Body Bizarre		Body Bizarre		Body Bizarre		Body Bizarre		Body Bizarre	
	ESPN	Around	Interruption	SportsCenter (L)		College Basketball (L)				College Basketball *Teams TBA* (L)				SportsCenter (L)		SportsCenter	
	ESPN2	NFL Live		Daily Wager		Women's College Basketball *Baylor at Texas* (L)				College Basketball *Teams TBA* (L)				NFL Live		UFC Archival	
	EWTN	Bookmark	At Heart	News	Living	Daily Mass: Olam		The Journey Home **(N)**		News	Rosary	World Over Live		Women of	Battle	Daily Mass: Olam	
	FLIX	‹**The Family** ★★ ('13)		(:15) **Dazed and Confused** ★★★ ('93)				**The Nanny Diaries** ★★ ('07)				(:45) **The Holiday** ★★½ ('06, Romance-Comedy)				**How She Move**	

Not all networks are available in all areas.

CENTRAL	4 PM	4:30	5 PM	5:30	6 PM	6:30	7 PM	7:30	8 PM	8:30	9 PM	9:30	10 PM	10:30	11 PM	11:30
MOUNTAIN	3 PM	3:30	4 PM	4:30	5 PM	5:30	6 PM	6:30	7 PM	7:30	8 PM	8:30	9 PM	9:30	10 PM	10:30
FNC	The Five **(N)** (L)		Special Report (L)		Jesse Watters Prime-		Tucker Carlson		Hannity **(N)** (L)		The Ingraham Angle **(N)** (L)		Gutfeld! **(N)**		Fox News at Night **(N)** (L)	
FOOD	Kids Baking		Kids Baking		Kids Baking		Kids Baking		Chopped		Chopped		Chopped		Kids Baking	
FREFM	**The Proposal** ★★½ ('09, Romance-Comedy)				**Sweet Home Alabama** ★★ ('02, Romance-Comedy)						The Watchful Eye		The 700 Club		The Office	The Office
FS1	◂Speak (L)		NASCAR Race Hub (L)		⚽ Women's College Basketball: *Wildcats at Pirates* (L)				⚽ Women's College Basketball (L)				NASCAR Cup Series *Pala Casino 400*			
FX	◂**Con Air** ★★½ ('97, Action) *Nicolas Cage*				**The Rock** ★★★ ('96, Action) *Sean Connery, Nicolas Cage*						**The Rock** ★★★ ('96, Action) *Sean Connery, Nicolas Cage*					
FXM	◂**Truth or Dare** ★½ ('18, Horror) *Lucy Hale*				(5:50) **Ready or Not** ★★★ ('19)			(:45) **Ready or Not** ★★★ ('19, Horror)				(:40) **Waiting to Exhale** ★★★ ('95, Comedy-Drama)				
FXX	Simpsons	Simpsons	Simpsons	Simpsons	Simpsons	Simpsons	Family Guy	Family Guy	Family Guy	Family Guy	Family Guy	Family Guy		Family Guy	Futurama	Futurama
GMSHW	Chain Rea.	Chain Rea.	Ma. Minds	Puzzler	Switch **(N)**	America	America	America	The $100,000 Pyramid		FamFeud	FamFeud	FamFeud	FamFeud	FamFeud	FamFeud
GOLF	◂⛳ Coll.	Golf Central (L)		Golf Acad.	PGA TOUR	Golf Acad.	PGA Tour Golf *The Honda Classic, Final Round*								Women's College Golf	
HALL	◂**Love at First Dance**		**Hearts Down Under** ('20) *Cindy Busby* 'TVG'				**Love at First Glance** ('17, Drama) 'TVG'				Gold Girls	Gold Girls	Gold Girls	Gold Girls	Gold Girls	Gold Girls
HALLMV	Psych *Shawn 2.0*		Psych		Psych		Drop Dead Diva		Drop Dead Diva		Aurora Teagarden Mysteries *How to Con a Con*				**Curious Caterer: Grill**	
HGTV	Rock the Block		Rock the Block		Rock the Block		Rock the Block		Down Home Fab **(N)**		House Hunters		Hunters	Hunt Intl	Down Home Fab	
HIST	TBA		TBA		TBA		History's-Mysteries		History's-Mysteries		Greatest of All		History's-Mysteries		History's-Mysteries	
HSN	Active Argan Skincare **(N)**		Bissell Cleaning **(N)**		Healthy Living/ FitQuest		Concierge Collection		Adam's Open House **(N)**		Adam's Open House **(N)**		Healthy Living/ FitQuest		Samantha	
ID	Where Murder Lies		Where Murder Lies		Where Murder Lies		Death by Fame		Death by Fame **(N)**		The Playboy Murders **(N)**		The Playboy Murders		Death by Fame	
IFC	Raymond	Raymond	Raymond	Raymond	Two Men	Two Men	Two Men	Two Men	Two Men	Two Men	Two Men	Two Men	Two Men	Two Men	Two Men	Two Men
INSP	Cheyenne		Rawhide		Gunsmoke		Fargo	Fargo	Gunsmoke		Gunsmoke	Gunsmoke	Fargo	Fargo	Gunsmoke	
LIFE	Castle		Castle		Castle		Castle		Castle		Castle		Castle		Castle	
LMN	◂Movie		Movie				Movie				Movie				Movie	
MAGN	Maine Cabin Masters		Maine Cabin Masters		Maine Cabin Masters		Maine Cabin Masters		Maine Cabin Masters		Maine Cabin Masters		Maine Cabin Masters		Maine Cabin Masters	
MOTOR	Bitchin' Rides		Garage Squad		Texas Metal		Shorty's Dream Shop		Shorty's Dream Shop		Shorty's Dream Shop		Shorty's Dream Shop		Shorty's Dream Shop	
MPLEX	◂**Jimmy's Hall** ★★★		(:11) **Fun Size** ★½ ('12, Comedy)		(:38) **Dance Flick** ★★ ('09)				**The Power of One** ★★★ ('92, Drama)				(:10) **Butter** ('20, Comedy-Drama) *Alex Kersting*			
MSNBC	◂Deadline: White		The Beat With (L)		The ReidOut **(N)** (L)		All In With Chris		Rachel Maddow Show (L)		The Last Word With (L)		11th Hour (L)		Rachel Maddow Show	
NATGEO	UFOs: Investigating		UFOs: Investigating		UFOs: Investigating		UFOs: Investigating		UFOs: Investigating		Built for Mars: The Perseverance Rover: Special				UFOs: Investigating	
NGWLD	The Incredible Dr. Pol		The Incredible Dr. Pol		National Parks		National Parks		National Parks		National Parks		National Parks		Lost Treasures of Egypt	
OWN	Dr. Phil		Dr. Phil		Dr. Phil		Deadline: Crime		Dark Nights in the City		Deadline: Crime		Deadline: Crime		Dark Nights in the City	
OXYG	Snapped		Floribama Murders		Floribama Murders		Floribama Murders		Manifesto-Killr		Manifesto-Killr		Manifesto-Killr		Accident, Suicide	
PARMT	Two Men	Two Men	Two Men	Two Men	Two Men	Two Men	Movie				Movie					
POP	Scorpion		Scorpion		Scorpion		Movie							Movie		
QVC	LOGO by Lori Goldstein				Fashion's Night In										Shopping	
SCI	Expedition X		Expedition X		Expedition X		Expedition Unknown		Expedition Unknown		Expedition Unknown		Expedition Unknown		Expedition Unknown	
SMITH	Air Disasters		Air Disasters		Air Disasters		Inside the Factory		America's Hidden		Green Book: Guide		Aerial America		Inside the Factory	
SONY	◂**The Legend of Zorro** ★★ ('05, Adventure)					(:20) **The 5th Wave** ★★ ('16, Science Fiction)				(:25) **Population 436** ('06, Suspense)			(:10) **The 5th Wave** ★★ ('16, Science Fiction)			
SUND	NCIS		NCIS		NCIS		NCIS		Law & Order		NCIS		NCIS		NCIS	
SYFY	◂**Kingsman** Movie							**Independence Day** ★★★ ('96, Science Fiction) *Will Smith, Bill Pullman*					**The Fifth Element** ★★★ ('97)			
TBN	Stop the Pain		New Seas	Jewish	The Potter's	Centerpoint	Praise		Takeaway-Kirk		Grier	Centerpoint	Praise		Prince	Takeaways
TBS	Sheldon	Sheldon	Sheldon	Sheldon	Big Bang	Big Bang	Big Bang	Big Bang	Big Bang	Big Bang	American	American	American	American	ELEAGUE	
TCM	◂**Ivanhoe**	(:45) **The V.I.P.s** ★★½ ('63, Comedy-Drama)					Movie									
TLC	90 Day: The Single Life		90 Day: The Single Life		90 Day: The Single Life		90 Day: The Single Life **(N)**		The Culpo Sisters **(N)**				90 Day: The Single Life **(N)**		90 Day: The Single Life	
TNT	◂**Avengers: Endgame** ★★★½ ('19, Action) *Robert Downey Jr.*						(:15) **Thor: Ragnarok** ★★★ ('17, Action) *Chris Hemsworth*						**Thor: Ragnarok** ★★★ ('17, Action)			
TRU	Jokes	Jokes	Jokes	Jokes	Jokes	Jokes	Imp. Jokers	Imp. Jokers	Imp. Jokers	Imp. Jokers	**Jurassic World** ★★½ ('15, Adventure) *Chris Pratt*				**Jurassic**	
TRAVEL	Beyond the Unknown		Mysteries of the Unknown				Mysteries of the Unknown **(N)**				Mysteries of the Unknown				Mysteries- Unk.	
TVLAND	Andy G.	Andy G.	Andy G.	Andy G.	Andy G.	Andy G.	Raymond	Raymond	Raymond	Raymond	Raymond	Raymond	King	King	King	King
UNIV	Primer impacto **(N)** (L)		Noticiero	Noticiero (L)	La rosa de Guadalupe **(N)**		La herencia **(N)**		Los ricos también lloran **(N)**		La madrastra **(N)**		Noticiero	Notici	Contacto deportivo **(N)** (L)	
UP	Reba	Reba	Reba	Reba	Reba	Reba	Last Man	Last Man	Last Man	Last Man	Last Man	Last Man	Blue Bloods		Blue Bloods	
USA	Chicago Fire		Chicago Fire **(N)**		Chicago Fire **(N)**		WWE Monday Night RAW (L)						Chrisley	Chrisl	Chrisl	Chrisl
WE	TBA		TBA		TBA		TBA		TBA		TBA		TBA		TBA	

BROADCAST	4 PM	4:30	5 PM	5:30	6 PM	6:30	7 PM	7:30	8 PM	8:30	9 PM	9:30	10 PM	10:30	11 PM	11:30
ABC	Local Programs			News	Local Programs		The Bachelor **(N)**				The Good Doctor		Local Pro	Jimmy Kimmel Live!	(:37) N'tline	
CBS	Local Programs			News	Local Programs		Neighbor	Bob Heart	NCIS		NCIS: Hawai'i		Local Pro	Late Show-Colbert	(:37) Corde	
FOX	Local Programs						Fantasy Island **(N)**		Alert: Missing		Local Programs					
NBC	Local Programs			News	Local Programs		America's Got Talent: All-Stars **(N)**				Quantum Leap **(N)**		Local Pro	Tonight Show	(:37) Meyers	
CW	Local Programs		Local Programs				All American		All American		Local Programs					
PBS*	American Experience		BBC News	News	PBS NewsHour **(N)**		Antiques Roadshow		Antiques Roadshow		Victoria & Albert		Amanpour-Co		Antiques Roadshow	
ANTENNA	Family Ties	Family Ties	One Day	One Day	3's Comp.	3's Comp.	Jeffersons	Jeffersons	B. Miller	B. Miller	Johnny Carson		Designing	Designing	Becker	Becker
COZI	Bones		Bones		Bones (Part 1 of 2)		Frasier	Frasier	Frasier *IQ*	Frasier	Roseanne	Roseanne	The Nanny	The Nanny	Las Vegas	
H&I	MacGyver		Walker, Texas Ranger		Walker, Texas Ranger		Star Trek		Star Trek: Next		Star Trek: Deep Space		Star Trek: Voyager		Star Trek: Enterprise	
ION	Criminal Minds		Criminal Minds		FBI		FBI		FBI		FBI		FBI		FBI *Emotional Rescue*	
METV	Adam-12	Adam-12	The A-Team		M*A*S*H	M*A*S*H	Andy G.	Andy G.	Hillbillies	Green Acre	Heroes	Heroes	C. Burnett	Perry Mason	Zone	

◂ = Program already in progress; **(N)** = New program/episode; ⚽ = Live sports event.
*PBS programming varies regionally. Check your local stations for programming availability.

28 Tuesday

	CENTRAL	12 AM	12:30	1 AM	1:30	2 AM	2:30	3 AM	3:30	4 AM	4:30	5 AM	5:30	6 AM	6:30	7 AM	7:30
	MOUNTAIN	11 PM	11:30	12 AM	12:30	1 AM	1:30	2 AM	2:30	3 AM	3:30	4 AM	4:30	5 AM	5:30	6 AM	6:30
HBO	HBO	‹Silence-Lambs		Heist ('15, Action) 'R'		Gone Girl ★★★› ('14, Mystery) *Ben Affleck* 'R'				Pure		(:20) Fantastic Beasts: Secrets of Dumbledore				(:45) Hobbit	
	HBO2	‹TBA			Don't Worry Darling ★★ ('22, Suspense) 'R'			Black Adam ★★› ('22, Action) 'PG-13'				(:40) Star Trek: The Motion Picture ★★› ('79) 'G'					
	HBOC	‹Dom Hemingway ★★› ('13) 'R'		(:19) Ingrid Goes West ★★★ 'R'			(:10) You, Me and Dupree ★★› ('06)			Marley & Me ★★★ ('08) *Owen Wilson* 'PG'			(6:56) Mr. Mom ('83)				
	HBOF	‹Wild Hogs ★› ('07) 'PG-13'			(:25) The Water Horse: Legend of the Deep			(:17) Joe Versus the Volcano ('90)		K'garten		(:28) Happi	(5:52) Curi		(:17) Crash	Bandslam ('09)	
	HBOS	‹The Adderall Diaries		Thanks for Sharing ★★› ('12) 'R'			Walk the Line ★★★ ('05, Biography) 'PG-13'					(:20) Red 2 ★★› ('13, Action) 'PG-13'				(:20) Edge	
	HBOZ	‹The Host ★› ('13)		(:13) Daredevil ★★ ('03, Action) 'PG-13'			(2:57) The Forever Prisoner				(:12) The Last Cruise		Frank ★★★ ('14) 'R'			(:41) Colle	
CINEMAX	MAX	‹Johnson Family Vacation ★★			(:19) Freeheld ★★› ('15) 'PG-13'		The Break-Up ★★ ('06) 'PG-13'				(4:51) Fantastic Mr. Fox ★★★›			(:18) You Only Live Twice ★★★			
	MMAX	‹From Dusk-2		(:10) From Dusk Till Dawn 3		(:45) King's Graveyard Shift			(:12) Hot Shots! ★★★ ('91)			(:37) All About Steve ★ ('09) 'PG-13'				(:16) Dance	
	AMAX	‹Bourne Suprm.		(12:48) Team America		(:26) Narc ★★★ ('02) 'R'			(:12) Valkyrie ★★› ('08) *Tom Cruise* 'PG-13'			(:13) Dark Blue ★★› ('02, Crime Drama) 'R'					
	5MAX	‹The Card Counter 'R'		(12:55) Mindhunters ★★ ('04) 'R'		(:42) Absolute Power ★★ ('97, Suspense) 'R'				(:44) Unm		Hotel Rwanda ★★★ ('04, Drama) 'PG-13'				Abduction ★›	
	MVMAX	‹What's Eating		(12:54) Fast Food Nation ★★★ ('06) 'R'			(2:47) Alpha Dog ★★› ('06) 'R'			(:45) Snak		Six Days, Seven Nights ★★›			(:43) Birth ★★› ('04, Drama) 'R'		
	OMAX	‹Thunderball ★★★		(:11) Erased ★› ('12, Action) *Aaron Eckhart* 'R'		(2:56) Moonraker ★★★› ('79, Action) 'PG'						Chocolate City ('15) 'R'			The Raid: Redemption ('11)		
	THMAX	‹Children of the Corn V			(:21) Children-Corn		(:44) Children of the Corn 7			(:07) Firestorm ★ ('98, Action) 'R'			(:36) Atonement ★★★› ('07, Drama) 'R'			(:39) 8	
SHOWTIME/TMC	SHO	Your Honor		TBA		Bandit ('22, Crime Drama) *Josh Duhamel* 'R'		TBA				Paris Can Wait ★★› ('16)			(:45) Eve's Bayou ★★★› ('97)		
	SHO2	‹Pleasure	(:20) Out of the Blue ('22) 'R'			(:15) Snake Eyes ★› ('98, Suspense) 'R'				Nicholas Nickleby ★★★ ('02, Drama) *Jamie Bell* 'PG'					(:20) A River Runs Through It ('92)		
	SHOBET	Pimp ('18, Crime Drama) 'NR'			X ★★★ ('22, Horror) *Mia Goth* 'R'				(:20) Complicit ('13) *Arsher Ali* 'NR'			Girlhood ('14, Drama) *Karidja Touré* 'NR'				Breaking ★★› ('22)	
	SHOF	‹River Runs Thr.		Paradise Hills ('19, Suspense) 'NR'		The Challenger ('15) 'PG-13'			(:10) Love Means Zero ('17) 'NR'			(:45) Fly Away Home ★★★› ('96) 'PG'				Imagi	
	SHON	‹Whiplash ★★★› ('14) 'R'			Begin Again ★★★ ('13) 'R'			(:15) Into the Blue ★★ ('05) 'PG-13'				Zeroville ('19, Comedy) 'R'			(:45) Inbetween Girl ('21) 'NR'		
	SHOS	‹Fury of Rick James		Major Arcana ('18, Drama) 'NR'		The Novice ('21, Suspense) 'R'			(:10) The Aviary ('22, Suspense) 'R'			(:45) Night Catches Us ★★★ 'R'				(:15) Stand by Me ('86)	
	SHOWN	‹Ruby in Paradise ('93)		American Honey ★★★› ('16, Comedy-Drama) 'R'				(:45) Driveways ('19, Drama) 'NR'			(:15) Nothing Compares ('22) 'NR'					Holler ('20, Drama) 'R'	
	SHOX	TBA		Afflicted ★★› ('13, Horror) 'R'		Last of the Grads ('21, Horror) *Kyle Prue* 'NR'				Low Tide ('19, Drama) 'R'			Billionaire Boys Club ★› ('18, Suspense) 'R'				
	TMC	‹Silver Lake	High Life ('18, Science Fiction) 'R'			New York Ninja ('21, Action) 'NR'			Crisis ('21, Suspense) *Gary Oldman* 'R'				Surge ('20, Suspense) 'NR'			(:45) Mega	
STARZ	STARZ	(:09) Diary of a Mad Black Woman				(:09) 12 Mighty Orphans ★★› ('21) 'PG-13'				(:10) Safe Haven ★★ ('13, Romance) 'PG-13'		(:09) Night at the Museum: Smithsonian					
	STRZCI	‹White	(:45) Parallel Mothers ★★★› ('21, Drama) 'R'					(2:49) City of Lies ★★ ('18) 'R'		(:42) Novitiate ★★★ ('17, Drama) *Margaret Qualley* 'R'					(6:50) David Crosby		
	STRZCO	‹Boundaries ★★› ('18) 'R'			The Rebound ★★ ('09) 'R'			(:11) Made ★★› ('01, Comedy-Drama) 'R'			(4:47) Party	(:19) A Haunted House 2 ★ ('14)			(6:48) The Ugly Truth		
	STRZED	‹The Adjustment Bureau ★★›			Fury ★★★ ('14, War) *Brad Pitt, Shia LaBeouf* 'R'				(3:48) Men in Black: International			(:45) Spider-Man: No Way Home ★★★› ('21) 'PG-13'					
	STRZIB	‹Die Hard With a Vengeance ('95)		(:17) Nine Days ('20, Fantasy) *Winston Duke* 'R'			(:24) Zulu ('13, Crime Drama) 'R'				(:14) Guardians of the Galaxy ★★★ ('14) 'PG-13'					(:17) Jingle	
	STRZKF	‹All Saints	(:24) Million Dollar Arm ★★› ('14) 'PG'			Firehouse Dog ★★ ('07, Children's) 'PG'			(:22) Hoodwinked Too				(5:50) Pit ...	(:36) Pit ...	(6:59) Pit ...	(:22) Agent	
STARZ ENCORE	ENCORE	‹Nothing Left to Fear		(:13) The Father ★★★› ('20, Drama) 'PG-13'			(2:53) Switchback ★› ('97, Suspense) 'R'				(4:55) Aliens ★★★★ ('86, Science Fiction) 'R'					(:16) Oz	
	EACTN	(:10) Operation Condor			(:41) Bad Ass 2 : Bad Asses ('14)			(:13) Way of the Dragon ★★› ('72) 'R'			(4:54) Night of the Living Dead			MacGruber ★★› ('10) 'R'			
	ECLASS	‹That Thing You Do! ★★★ ('96)		(:21) Beavis, Butt		(:44) Blue Collar ★★★ ('78, Drama) 'R'				(:40) Raising Arizona ★★★ ('87) 'PG-13'					(:17) Jumpin' Jack Flash ★★›		
	EBLACK	‹Jookin	(:42) State Property 2 ★★ ('05) 'R'			(:19) Sneakers ★★★ ('92, Suspense) 'PG-13'				(:26) Obsession ('19, Suspense) 'NR'		(5:59) Pompeii ★★ ('14, Adventure) 'PG-13'					
	EFAMLY	‹The Sandlot 2 ('05) 'PG'			(:29) Baby's Day Out ★★ ('94)			(:10) The Young and Prodigious T.S. Spivet			(4:56) The Natural ★★★› ('84, Drama) 'PG'					(:15) Gulliver Returns	
	ESUSP	‹Dog Soldiers ★★★ ('02, Horror)			(:29) Dressed to Kill			(:43) Death Wish ★★★ ('74, Crime Drama)			(:19) Easy Money ★★★ ('10, Suspense)				(:26) The Benefactor ('15, Drama)		
	EWESTN	‹Bad Company ('72)			(:07) Flaming Star ★★★ ('60)			(:40) A Man Called Sledge ★★›			(:13) Bandolero! ★★★ ('68, Western) 'PG-13'			Lawman	(:26) Deputy	(6:53) Fargo	(:20) Riflem.
MGM	MGM+	‹Orphan: First Kill ('22)		The Visitor ('22, Horror) *Finn Jones*			If I Stay ★★ ('14, Romance) *Mireille Enos*			(:20) Sex		(:15) Addicted ★› ('14, Drama) *Sharon Leal*				Hell on Border	
	MGMMAR	‹Turbulence ★› ('97)		(12:50) Go		(:45) Murf the Surf		Anita ★★★ ('13, Documentary)			(3:50) Home for the Holidays ('95)		Dead Presidents ★★› ('95, Drama)			Lifeg	
	MGMHT	‹Tank Girl	(:40) RoboCop ★★★› ('87, Science Fiction)				(:25) Head of State ★★ ('03)				Van Wilder: Freshman Year		(:45) Road Trip ★★ ('00, Comedy)			(:20) Manc	

	CENTRAL	12 AM	12:30	1 AM	1:30	2 AM	2:30	3 AM	3:30	4 AM	4:30	5 AM	5:30	6 AM	6:30	7 AM	7:30
	MOUNTAIN	11 PM	11:30	12 AM	12:30	1 AM	1:30	2 AM	2:30	3 AM	3:30	4 AM	4:30	5 AM	5:30	6 AM	6:30
	A&E	The First 48		The First 48		The First 48		Paid Programs					Joyce M.	Parking	Parking	Parking	Parking
	AHC	World War II in Color		World War II in Color		World War II in Color		World War II in Color		WWII: Witness to War		World War II in Color		Hitler's Empire		Hitler's Empire	
	AMC	‹National-European		(:15) National Lampoon's Vacation ★★›				(:15) Fear the Walking Dead		(:18) Stoog		Paid Programs					
	APL	Last Frontier		Last Frontier		Last Frontier		Last Frontier		Last Frontier		Dogs 101		Secret Life-Zoo		The Zoo	
	AXSTV	‹Internal Affairs ★★★ ('90)		Legends		TrunkFest	TrunkFest	Paid Programs								Heart	
	BBCA	Law & Order *Empire*		Hitman ★★ ('07, Action) *Timothy Olyphant*				Star Trek: Next		Star Trek: Next		Star Trek: Next		Star Trek: Next		Hitman ★★ ('07)	
	BET	Martin	Martin	Martin	Martin	Husbands	Husbands	Husbands	Husbands	Husbands	Husbands	Browns	Browns	Browns	Browns	Live Single	Live Single
	C&I	The Big House		The Big House		The Big House *Folsom*		The Big House		The Big House		Paid Programs				American Justice	
	CMT	Reba	Reba	Reba	Reba	CMT Music		CMT Music		CMT Music		CMT Music		CMT Music		CMT Music	
	CNBC	TBA		Dateline		Dateline		Street Signs **(N)** (L)		Worldwide Exchange **(N)** (L)		Squawk Box **(N)** (L)					
	CNN	CNN Tonight		CNN Tonight		CNN Tonight		CNN Newsroom Live **(N)** (L)		Early Start C. (L)		CNN This Morning **(N)** (L)		CNN This Morning **(N)** (L)		CNN This Morning **(N)** (L)	
	COM	(:15) The Daily Show		South Park	South Park	South Park	South Park	South Park	South Park	Paid Programs				Brooklyn	Brooklyn	Futurama	Futurama
	COOK	Zimmern	Zimmern	Delicious	Delicious	Delicious Destinations		Paid Programs						Kelsey's	Kelsey's	Unwrap2.0	Unwrap2.0
	DISC	‹Street Outlaws				Street Outlaws		Street Outlaws: No Prep Kings				Gold Rush		Gold Rush		Gold Rush	
	DISN	Jessie	Jessie	Liv-Mad.	Liv-Mad.	Austin	Austin	Jessie	Jessie	Ladybug	Ladybug	Sofia	Bluey	Bluey	Bluey	Puppy Pals	Puppy Pals
	DLC	Body Bizarre		Body Bizarre		Body Bizarre		Sex Sent Me to the E.R.		Sex Sent Me to the E.R.		Baby Story	Baby Story	Baby Story	Baby Story	Body Bizarre	
	ESPN	SportsCenter (L)		SportsCenter (L)		SportsCenter		NBA Basketball: *Clippers at Nuggets*				SportsCenter		SportsCenter (L)		Get Up (L)	
	ESPN2	Around	Interruption	NBA Basketball: *Timberwolves at Warriors*				SportsCenter		SportsCenter		Keyshawn, JWill and Max (L)				SportsCenter (L)	
	EWTN	The Journey Home		News	At Heart	Smiles From		The Creed	Saints	The Bench	Living	Eucharistic	Church	St. Michael	Rosary	Daily Mass: Olam	
	FLIX	‹How She	(:45) Dreamer: Inspired by a True Story ('05)			Igor ★★ ('08, Children's)				Last Action Hero ★★ ('93, Action) *Austin O'Brien*					(:25) The Elephant Man ★★★›		

Not all networks are available in all areas.

CENTRAL	12 AM	12:30	1 AM	1:30	2 AM	2:30	3 AM	3:30	4 AM	4:30	5 AM	5:30	6 AM	6:30	7 AM	7:30
MOUNTAIN	11 PM	11:30	12 AM	12:30	1 AM	1:30	2 AM	2:30	3 AM	3:30	4 AM	4:30	5 AM	5:30	6 AM	6:30
FNC	Tucker Carlson Tonight		Hannity		The Ingraham Angle		FOX & Friends First **(N)** (L)		FOX & Friends First **(N)** (L)		FOX and Friends **(N)** (L)		FOX and Friends **(N)** (L)		FOX and Friends **(N)** (L)	
FOOD	Chopped		Chopped		Chopped		The Julia Child		Paid Programs						Guy's	Guy's
FREFM	The Office	The Office	Paid Programs		The 700 Club		Paid Programs						black-ish	black-ish	black-ish	black-ish
FS1	◂NASCAR Cup Series		NASCAR Xfinity				TBA		NASCAR Race Hub		Undisputed		The Carton Show (L)			
FX	**The Predator** ★★ ('18, Science Fiction)				Paid Programs								Mom		**Monster Hunter** ★★ ('20)	
FXM	(:15) **Waiting to Exhale** ★★★ ('95, Comedy-Drama) *Whitney Houston*						**The Manhattan Project** ★★½ ('86, Suspense)				**Moontide** ★★ ('42, Drama)				(:40) **The Keys of the Kingdom**	
FXX	Futurama	Futurama	Archer	Archer	Archer	Archer	Paid Programs						**The Dead Don't Die** ★★½ ('19, Comedy)			
GMSHW	America	America	Puzzler	FamFeud	FamFeud	FamFeud	Paid Programs						Funny You	Funny You	Tug	Catch 21
GOLF	◂Women's College Golf				Paid Programs				Golf Central		Golf Central		Golf Central		Golf Central	
HALL	TBA	TBA	TBA	TBA	TBA	TBA	Cheers	TBA	Reba	Reba	Reba	Reba	Reba	Reba	Reba *As Is*	Reba
HALLMV	◂**Curious Caterer: Grill**		Murder, She Wrote		Murder, She Wrote		Murder, She Wrote		Monk		Monk		Psych *Shawn 2.0*		Psych	
HGTV	House Hunters		Hunters	Hunt Intl	Rock the Block		Hunters	Hunters	Hunters	Hunters	Fix My Flip		Fix My Flip		Fix My Flip	
HIST	History's-Mysteries		(:06) Greatest of All		History's-Mysteries		Paid Programs				Amazing	Jeremiah	TBA		TBA	
HSN	Samantha		Samantha		Samantha		Samantha		A. Lessman Vitamins		Samantha		HSN Today		HSN Today	
ID	The Playboy Murders		The Playboy Murders		Death by Fame		Dead Silent		Dead Silent		Six Degrees of Murder		Six Degrees of Murder		Six Degrees of Murder	
IFC	3rd Rock	3rd Rock	3rd Rock	3rd Rock	3rd Rock	3rd Rock	3rd Rock	3rd Rock	3rd Rock	3rd Rock	3rd Rock	3rd Rock	3rd Rock	3rd Rock	3rd Rock	3rd Rock
INSP	Wagon Train		Wagon Train		The High Chaparral		Campmeeting				Campmeeting		Gunsmoke		The Virginian	
LIFE	Castle		Castle		Castle		Paid Programs				Creflo	Robison	Joyce M.	TBA	The Closer	
LMN	◂Movie		Movie				Paid Programs				Movie				Movie	
MAGN	Maine Cabin Masters		Maine Cabin Masters		Maine Cabin Masters		Salvage	Salvage	Salvage	Salvage	Restored		Restored		Restored	
MOTOR	Shorty's Dream Shop		Shorty's Dream Shop		Shorty's Dream Shop		Texas Metal		Garage Squad		Wrench'd *Saab Story*		Iron Resurrection		Bitchin' Rides	
MPLEX	**Ricki and the Flash** ★★½			(:45) **Dear God** ★★ ('96, Comedy)				(:38) **Daisy's Dream** ('21, Children's)			(:07) **Stan & Ollie** ★★★½ ('18, Biography)				(6:46) **Hero Academia**	
MSNBC	The Last Word With		11th Hour		All In With Chris Hayes		Rachel Maddow Show		Way Too Early (L)		Morning Joe **(N)** (L)					
NATGEO	Mission To Sat		Built for Mars: The Perseverance Rover: Special				Nazi Megastructures		Nazi Megastructures		Paid Programs					
NGWLD	Lost Treasures of Egypt		Lost Treasures of Egypt		Paid Programs								Dr. Oakley, Yukon Vet		Dr. Oakley, Yukon Vet	
OWN	Deadline: Crime		Deadline: Crime		Deadline: Crime		Dr. Phil		Dr. Phil		Dr. Phil		Dr. Phil		Dr. Phil	
OXYG	Accident, Suicide		Accident, Suicide		Killer Relationship		Killer Relationship		Killer Relationship		Buried in the Backyard		Buried in the Backyard		Up and Vanished	
PARMT	Movie						Paid Programs								Bar Rescue	
POP	◂Movie				Goldbergs	Goldbergs	Goldbergs	Goldbergs	Goldbergs	Goldbergs	Ghost Whisperer		Ghost Whisperer		Ghost Whisperer	
QVC	Shopping				Shopping		Shopping		Shopping		Shopping		Shopping		Shopping	
SCI	Expedition Unknown		Expedition Unknown		Expedition Unknown		Expedition X		Expedition X		Unexplained Files		Unexplained Files		Universe Works	
SMITH	Ice Airport Alaska		America's Hidden		Mighty Ships		Mighty Ships		Mighty Ships		Aerial America *Kansas*		Aerial America *Missouri*		Aerial America *Illinois*	
SONY	(:10) Count.	(:20) **Population 436** ('06, Suspense)			**Earth vs. the Flying Saucers** ('56)		**Decision at Sundown** ★★½				**The Violent Men** ★★½ ('55)			(:45) **The Walking Hills** ★★★		
SUND	Columbo			(:45) Columbo				Gilligan	Gilligan	Gilligan	Gilligan	Gilligan	Gilligan	Gilligan	Gilligan	Gilligan
SYFY	◂**The Fifth Element**		**Crank** ★★½ ('06, Action) *Jason Statham*				Paid Programs				Heroes *Orientation*		Heroes *Jump, Push, Fall*		Heroes *Ink*	
TBN	◂Takeaways	Jordan Rubin		Hannen	Praise		Creflo	Behind	Jackson	S. Furtick	Joyce M.	Wommack	Turning	Prince	R. Jeffress	Joyce M.
TBS	American	American	American	American	Imp. Jokers	Imp. Jokers	Matters	Matters	Matters	Matters	Matters	George	George	George	George	George
TCM	◂Movie						Movie				**The Painted Desert** ★★½ ('31)			**Scarlet River** ★½		**Ride Him**
TLC	The Culpo Sisters				90 Day: The Single Life		The Family Chantel		The Family Chantel		Jennifer		1000-Lb. Sisters		1000-Lb. Sisters	
TNT	◂**Thor**	(:45) **The Meg** ★★ ('18, Science Fiction) *Jason Statham*					NCIS: New Orleans		NCIS: New Orleans		Charmed		Charmed		Charmed	
TRU	◂**Jurassic World** ★★½ ('15, Adventure)				Jokes	Jokes	Paid Programs							Hack	Hack	Hack
TRAVEL	◂Mysteries- Unk.		Mysteries of the Unknown				Paid Programs								Haunted Hospitals	
TVLAND	King	King	Mom	Mom	Mom	Mom	Raymond	Raymond	Goldbergs	Goldbergs	Paid Programs					
UNIV	Peregrina **(N)**		La rosa de Guadalupe		Vecinos	P. Luche	El gordo y la flaca		Nosotr.	Notici	Como dice el dicho		¡Despierta América! **(N)** (L)			
UP	Blue Bloods		Blue Bloods		Paid Programs					Jeremiah	Heartland		Heartland		Heartland	
USA	Chrisl	Chrisl	Chrisl	Chrisl	Law & Order: SVU		Dateline (Part 1 of 2)		Dateline (Part 2 of 2)		Chicago P.D.		Chicago P.D.		Chicago P.D.	
WE	TBA		TBA		TBA		Waka & Tammy		Paid Programs							
BROADCAST	12 AM	12:30	1 AM	1:30	2 AM	2:30	3 AM	3:30	4 AM	4:30	5 AM	5:30	6 AM	6:30	7 AM	7:30
ABC	Local Programs		ABC World News Now **(N)**				Morning	Morning	Morning	Morning	Morning	Morning	Local Programs		Good Morning America **(N)**	
CBS	◂Corden	Local Pro	CBS Overnight News **(N)**						CBS News	CBS News	CBS News	CBS News	Local Programs		CBS Mornings **(N)**	
FOX	Local Programs										Local Programs		Local Programs			
NBC	◂Meyers	(:37) NBC	(:12) Top Story With		Local Programs		Early Tdy		Local Programs				Local Programs		Today **(N)**	
CW	Local Programs										Local Programs		Local Programs			
PBS*	Antiques Roadshow		Victoria & Albert		Vienna Blood		Vienna Blood		Vienna Blood		Arthur	Odd	Molly	Almas	Wild Kratts	Curious
ANTENNA	Wings	Wings	Alice	Alice	Benson	Benson	Bunker	Bunker	Bewitched	Bewitched	Burns/Allen	Burns/Allen	Jack Benny	Jack Benny	Bachelor	Bachelor
COZI	Las Vegas		Las Vegas		3rd Rock	3rd Rock	Gimme	Gimme	Paid Programs		Highway to Heaven		Highway to Heaven		Quincy, M.E.	
H&I	Baywatch		Baywatch		NUMB3RS		Renegade		Restless	Lawman	Maverick		Wanted ...	Wanted ...	Have Gun	Have Gun
ION	FBI		Paid Programs					Les Feldick	Paid Programs		NCIS: Los Angeles		NCIS: Los Angeles		NCIS: Los Angeles	
METV	Hitch.	Hitch.	Mannix		Cannon		Barnaby Jones		Patrol	Dragnet	Dragnet	Three Sons	Toon in With Me		Beaver	Beaver

◂ = Program already in progress; **(N)** = New program/episode; ♉ = Live sports event.
*PBS programming varies regionally. Check your local stations for programming availability.

28 Tuesday

	CENTRAL	8 AM	8:30	9 AM	9:30	10 AM	10:30	11 AM	11:30	12 PM	12:30	1 PM	1:30	2 PM	2:30	3 PM	3:30
	MOUNTAIN	7 AM	7:30	8 AM	8:30	9 AM	9:30	10 AM	10:30	11 AM	11:30	12 PM	12:30	1 PM	1:30	2 PM	2:30
HBO	HBO	◂The Hobbit: The Desolation of Smaug ★★★ ('13)				Moonfall ★★ ('22, Science Fiction) 'PG-13'		(:45) Armageddon ★★› ('98, Science Fiction) *Bruce Willis* 'PG-13'								(:20) Hitm	
	HBO2	◂Star Trek II: The Wrath of Khan ★★★ ('82)		(9:50) Star Trek III: Search-Spock				(:40) Star Trek IV: The Voyage Home ('86)				(:40) Star Trek V: The Final Frontier ★★ ('89)				Star Trek	
	HBOC	◂Mr. Mom	(:28) Chitty Chitty Bang Bang ★★★› ('68) 'G'					(10:51) Big Momma's House 2		Jerrod Carmichael		(:26) My Cousin Vinny ★★★› ('92) 'R'				(:26) I	
	HBOF	◂Bandslam ★★★		(8:55) Kung Fu Panda ★★★		(:27) Teen Wolf ★★ ('85) 'PG'		Thunderstruck ('12) 'PG'				Free Willy 3: The Rescue ('97)				Rock Dog ★★ ('16)	
	HBOS	◂Edge of Tomorrow		(:15) Cop Land ★★★ ('97, Crime Drama) 'R'		The Captive ★★ ('14, Suspense) 'R'				(12:55) Man of Steel ★★› ('13, Action) 'PG-13'						(:20) Catch	
	HBOZ	◂College ★ ('08, Comedy) 'NR'		(:16) Nothing but Trouble ★★				(10:49) American Psycho ★★★		The Hobbit: The Battle of the Five Armies ★★›						(2:56) Wolf ★★ ('21)	
CINEMAX	MAX	(:15) Chernobyl Diaries ★› ('12)		(:41) Suite Française ('14, Historical Drama) 'NR'				(:29) The Con Is On ('18) 'R'				Nostalgia ★★ ('18, Drama) 'R'				(2:59) Card Counter	
	MMAX	◂Shall We Dance? ('04)		American Pastoral ★★ ('16, Drama) 'R'				(10:52) What to Expect When				(:42) Chef ★★★ ('14, Comedy-Drama) 'R'				(:37) Coming to America ★★★	
	AMAX	(:11) Cellular ★★› ('04) 'PG-13'		(:45) The Haunting in Connecticut ★★ ('09)				(:28) The Possession ★★ ('12)				The Descent ★★★ ('05) 'R'				(:40) Moon ★★★ ('09) 'R'	
	5MAX	◂Abduction ★› ('11)		(8:48) Stardust ★★★ ('07, Fantasy) 'PG-13'				(10:56) The Break-Up ★★ ('06)				(:43) What Happens in Vegas ★› ('08)				(:22) The Heartbreak Kid ★★ 'R'	
	MVMAX	◂Birth ('04)	(:23) Remember Me ★★ ('10) 'PG-13'			(:16) The Confirmation ★★★				(11:57) A Life Less Ordinary ★★				(:41) Basic ★★ ('03, Suspense) 'R'			(:20) Doubl
	OMAX	(:15) Army of One ('16, Comedy) 'R'				(9:48) Gravity ★★★› ('13)				(:20) The Mule ★★› ('18, Crime Drama) 'R'				(:17) A Thousand Words ★› ('12)		(2:49) MI-5 ★★› 'R'	
	THMAX	◂Eight Legged Freaks ★★› ('02)		(:19) Bloodsport ★★ ('88) 'R'				Black Hawk Down ★★★› ('01, War) 'R'						Profile ★★› ('18, Suspense) *Valene Kane* 'R'		(:17) City	
SHOWTIME/TMC	SHO	◂Eve Bayou	Losing Isaiah ★★★ ('95, Drama) 'R'			(:25) Hard Rain ★› ('98) 'R'				Out of the Blue ('22, Suspense) 'R'				Zodiac ★★★› ('07, Crime Drama) 'R'			
	SHO2	◂River Runs	Madrina: Savage Life			Match Point ★★★ ('05, Drama) 'R'				(:15) The Holiday ★★› ('06, Romance-Comedy) 'PG-13'				Everything Everywhere			
	SHOBET	◂Breaking	(:45) Whitney: Can I Be Me ('17) 'NR'			MVP ('22, Drama) *Mo McRae, Nate Boyer* 'NR'				Mother of George ★★★ ('13, Drama) 'R'				(:25) Madeline's Madeline ('18)			
	SHOF	◂Imagine That ★★ ('09) 'PG'		Mr. Malcolm's List ★★★ ('22) 'PG'				5-25-77 ('22, Comedy) *John Francis Daley* 'NR'						(1:50) Ski Patrol ★› ('90) 'PG'		Debunkers	
	SHON	(:15) The Disaster Artist ★★★› ('17) 'R'		Pete Lee: Tall, Dark		The Show: California Love				Small City ('21) 'NR'		(:45) Margaux ('22, Horror) *Madison Pettis* 'R'				Queen	
	SHOS	◂Stand	(:45) The Contractor ★★ ('22, Action) 'R'			True Grit ★★★› ('10, Western) 'PG-13'				Moonlight ★★★› ('16, Drama) 'R'				Into the Blue ★★ ('05) 'PG-13'			
	SHOWN	◂Holler ('20, Drama) *Jessica Barden* 'R'				(:15) Daughter of the Wolf ('19) 'R'		(:45) Club Cumming-Queer Comedy				(:15) Cold Mountain ★★★ ('03, Drama) *Jude Law, Nicole Kidman* 'R'					
	SHOX	A Simple Plan ★★★ ('98, Suspense) 'R'				Who Killed Cooper Dunn?		Givers of Death ('20) 'R'				(:15) Men ★★› ('22, Horror) *Jessie Buckley* 'R'				The Sum of All Fears	
	TMC	◂Megalodon Rising		(:10) Separ		Downeast ('21, Drama) 'NR'		Dirty Work ★› ('98) 'PG-13'				The Naked Gun: Police Squad		Logan Lucky ★★★ ('17, Comedy) 'PG-13'			
STARZ	STARZ	◂A Beautiful Day in the Neighborhood ('19)				(9:51) Jockey ★★★ ('21) 'R'				(:29) 12 Mighty Orphans ★★› ('21) 'PG-13'				Robin Hood ★★› ('10, Adventure) *Russell Crowe* 'PG-13'			
	STRZCI	◂Crosby	(:24) Home ('20, Drama) 'NR'			Parallel Mothers ★★★› ('21) 'R'				(:09) The Unholy ★› ('21, Horror) 'PG-13'				(1:49) Puzzle ★★★ ('18) 'R'		Mons	
	STRZCO	◂Ugly Truth	(:26) The Brothers Grimsby ★★			(9:52) Click ★★› ('06) 'PG-13'				(:42) Bandidas ★★ ('06) 'PG-13'		(:15) Party Down		(1:48) Slaughterhouse Rulez ('18)		Man	
	STRZED	◂Spider	(:16) Annie ★› ('14, Children's) 'PG'					(:17) Christmas in Paradise ('22)				(11:48) The Adjustment Bureau		(:37) Fury ★★★ ('14, War) *Brad Pitt, Shia LaBeouf* 'R'			
	STRZIB	◂Jingle All the Way		(8:49) Overcomer ★★ ('19, Drama) 'PG'				(10:51) Subjects of Desire ('21) 'NR'				Nine Days ('20, Fantasy) *Winston Duke* 'R'		(:41) Ray Jr's Legit Paper ('21) 'NR'			
	STRZKF	◂Agent F.O.X. ('14)		(8:50) Anastasia ★★› ('97)				(:25) All Saints ★★★ ('17)		(:15) Arctic Tale ★★› ('07)				(:42) Firehouse Dog ★★ ('07, Children's)			Ice
STARZ ENCORE	ENCORE	◂Oz the Great and Powerful ('13)		The Father ★★★› ('20) 'PG-13'				(:10) Hancock ★★› ('08, Action) 'PG-13'				(12:46) Don't Breathe 2 ★★ ('21)		(:28) The Equalizer ★★› ('14) 'R'			
	EACTN	Charlie's Angels ('19, Action) 'PG-13'				(:06) The November Man ★★ ('14, Action) 'R'				(11:57) The Matador ★★› ('05)				(:37) Green Zone ★★› ('10, Action) 'R'			Freaks
	ECLASS	Broken Arrow ★★ ('96, Action) 'R'				(9:56) Set Up ('11, Suspense) 'R'				(:23) Bachelorette ★★ ('12) 'R'				(12:52) Butch and Sundance: The Early Days		(2:46) Zombieland	
	EBLACK	◂Supercool ('21, Comedy) 'NR'		(:20) White Money				(:41) When the Game Stands Tall ★★ ('14)				(:38) Billy Lynn's Long Halftime Walk ★★›				Supercool ('21, Comedy) 'NR'	
	EFAMLY	◂Gulliver Returns ('21)		(8:46) Swallows and Amazons				(:24) Zoo ('17) *Art Parkinson* 'PG'		The Natural ★★★› ('84, Drama) 'PG'						(:21) Reef-High Tide	(:42) Baby
	ESUSP	Uncommon Valor ★★› ('83, Action)				(9:48) The Package ('13, Action)				(:26) Easy Money ★★★ ('10, Suspense)				The Time Machine ★★›		(:11) Death Wish ('74)	
	EWESTN	(:15) The Proud Ones ★★★ ('56) 'NR'				(9:51) Desolation Can		(:14) The Man From Snowy River ★★★ ('82)				The Deputy	(:27) Wante	(1:54) Wagon Train		(2:46) Lara	(:37) Lawm
MGM	MGM+	◂Hell on the Border		Wuthering Heights ('03, Musical)		Rumble ★★ ('21, Children's)				Adventures of Buckaroo Banzai Across				(1:50) Mouse Hunt ★★› ('97)			Paws Fury
	MGMMAR	◂Lifeguard ★★› ('76)		(:15) Intersection ★★› ('94, Drama)				(10:55) Blue Chips ★★› ('94)				(:45) Stronger ★★★› ('17, Biography)				(:45) Bright Lights, Big City ★★	
	MGMHT	◂The Manchurian Candidate ('62)		Rollerball ★★★ ('75, Science Fiction)						(:40) The Running Man ★★› ('87)				(:25) Tank Girl ★› ('95) *Lori Petty*		(:10) Peanut Butter	

CENTRAL	8 AM	8:30	9 AM	9:30	10 AM	10:30	11 AM	11:30	12 PM	12:30	1 PM	1:30	2 PM	2:30	3 PM	3:30
MOUNTAIN	7 AM	7:30	8 AM	8:30	9 AM	9:30	10 AM	10:30	11 AM	11:30	12 PM	12:30	1 PM	1:30	2 PM	2:30
A&E	Parking	Parking	TBA	TBA	TBA	TBA	TBA		TBA		TBA		TBA			
AHC	Hitler's Empire		Weaponology		Weaponology		Weaponology		Combat Countdown		Combat Countdown		Combat Countdown		World War II in Color	
AMC	Jerry Maguire ('96)		(:15) A Few Good Men ★★★› ('92, Drama) *Tom Cruise*						(:15) Days of Thunder ★★› ('90, Action) *Tom Cruise*					(:45) Point Break ★★★ ('91)		
APL	I Was Prey		Monsters Inside Me		Dr. Jeff: RMV		Tanked		Tanked		Pit Bulls and Parolees		Pit Bulls and Parolees		Lone Star Law	
AXSTV	Rock	Legends	Classic Albums		Wahlburgr	Wahlburgr	Wahlburgr	Wahlburgr	Music's	Music's	Ozzy & Jack's		Ozzy & Jack's		Heart	
BBCA	◂Hitman ★★ ('07)		Bones		Bones		Bones		Bones		Bones		Bones		Bones	
BET	Live Single	Martin	Martin	Martin	black-ish	black-ish	Browns	Browns	Browns	Browns	Browns	Browns	Movie			
C&I	American Justice		Female Forces		Female Forces		Female Forces		Female Forces		Female Forces *Irish Luck*		Crime 360		Crime 360 *Senseless*	
CMT	Roseanne	Roseanne	Roseanne	Roseanne	Roseanne	Roseanne	Mike	Mike	Mike	Mike	King	King	King	King	King	King
CNBC	Squawk on the Street **(N)** (L)				TechCheck **(N)** (L)		Fast Money Halftime (L)		The Exchange **(N)** (L)		Power Lunch **(N)** (L)		Closing Bell **(N)** (L)		Closing Bell: Overtime	
CNN	CNN Newsroom **(N)** (L)		CNN Newsroom **(N)** (L)		At This Hour-Kate (L)		Ins. Politics (L)		CNN Newsroom (L)		CNN Newsroom **(N)** (L)		CNN Newsroom **(N)** (L)		Jake Tapper (L)	
COM	South Park	South Park	South Park	South Park	South Park	South Park	South Park	South Park	South Park	South Park	South Park	South Park	Seinfeld	Seinfeld	Seinfeld	Seinfeld
COOK	Unwrap2.0	Unwrap2.0	Carn Eats	Carn Eats	Carn Eats	Carn Eats	Good Eats	Good Eats	Good Eats	Good Eats	Best Thing	Best Thing	Best Thing Ate		Man Fire	Man Fire
DISC	Homestead Rescue		Homestead Rescue				Homestead Rescue				Homestead Rescue				Homestead Rescue	
DISN	Bluey	Bluey	Puppy Pals	Puppy Pals	Bluey	Bluey	Big City	Big City	Big City	Big City	Raven	Raven	Bunk'd	Bunk'd	Big City	Big City
DLC	Body Bizarre		Body Bizarre		Secretly Pregnant		Secretly Pregnant		Addicted *Jeremy*		Addicted		Addicted: Now		My 600-Lb. Life	
ESPN	◂Get Up (L)		First Take (L)				SportsCenter (L)		⊛ MLB Preseason Baseball *Teams TBA* (L)						NFL Live (L)	
ESPN2	SportsCenter (L)		Get Up				First Take		SportsCenter		This Just In		NBA Today		This Just In	
EWTN	Holy	Living Right		Mother Angelica Live		Know Mary	Daily Mass: Olam		Women of	Pro-Life	Scripture and Tradition		Chaplet	Rosary	Rosary	Adventure
FLIX	◂Elephant	But I'm a Cheerleader ★★ ('99)			The Gathering ★★› ('02)			Love Story ★★★› ('70)			(:15) Baby Boom ★★★ ('87, Comedy)				(:15) Moonstruck ('87)	

Not all networks are available in all areas.

CENTRAL	8 AM	8:30	9 AM	9:30	10 AM	10:30	11 AM	11:30	12 PM	12:30	1 PM	1:30	2 PM	2:30	3 PM	3:30
MOUNTAIN	7 AM	7:30	8 AM	8:30	9 AM	9:30	10 AM	10:30	11 AM	11:30	12 PM	12:30	1 PM	1:30	2 PM	2:30
FNC	America's Newsroom		America's Newsroom		The Faulkner Focus **(N)** (L)		Outnumbered **(N)** (L)		America Reports **(N)** (L)		America Reports **(N)** (L)		The Story With Martha (L)		Your World W/ Cavuto (L)	
FOOD	Guy's	Guy's	Food Paradise		Food Paradise		Supermarket Stakeout		Chopped		Superchef Mtch		Chopped		Chopped	
FREFM	The 700 Club		700 Club	Simpsons	Simpsons	Simpsons	Simpsons	**A Star Is Born** ★★★½ ('18, Romance) *Bradley Cooper, Lady Gaga*					**Ford v Ferrari** ★★★½ ('19)			
FS1	◂Carton	Skip and Shannon: Undisputed (L)					The Herd with Colin Cowherd (L)						First Things First (L)		Speak (L)	
FX	◂**Monster**	**Rogue** ('20, Action) *Megan Fox, Jessica Sutton*					**Behind Enemy Lines** ★★ ('01, Action) *Owen Wilson*					**Con Air** ★★½ ('97, Action) *Nicolas Cage, John Cusack*				
FXM	◂**Keys-Kingdom**		**A Royal Scandal** ★★½ ('45)		**My Cousin Rachel** ★★★		(:15) **The Other** ★★★ ('72, Horror)						**Truth or Dare** ★½ ('18, Horror) *Lucy Hale*			
FXX	◂**Dead**	**Zombieland** ★★★ ('09, Comedy)				Cleveland	Cleveland	Cleveland	Cleveland	Cleveland	King of Hill	King of Hill	King of Hill	King of Hill	King of Hill	King of Hill
GMSHW	Ma. Minds	Ma. Minds	Puzzler	Puzzler	America	America	Deal or No Deal		Match	Match	America	America	America	Puzzler	The $100,000 Pyramid	
GOLF	LPGA Tour Golf *Honda LPGA Thailand, Third Round*						Golf Today (L)				College	♀ Women's College Golf (L)				
HALL	Gold Girls	Gold Girls	Gold Girls	Gold Girls	Gold Girls	Gold Girls	**A Ring by Spring** ('14) *Rachel Boston* 'TVG'				**Season for Love** ('18, Romance) 'TVG'				**Hearts of Winter** ('20)	
HALLMV	Diagnosis Murder		Diagnosis Murder		Murder, She Wrote		Murder, She Wrote		Murder, She Wrote		Monk		Monk		Monk	
HGTV	Fix My Flip		Fix My Flip		No Demo Reno		No Demo Reno		No Demo Reno		No Demo Reno		No Demo Reno		No Demo Reno	
HIST	TBA		TBA		TBA		TBA		TBA		TBA		TBA		TBA	
HSN	Welcome Home with		Welcome Home with		Active Argan Skincare **(N)**		Samantha		Daily Deals & Top Finds **(N)**		Nutrisystem **(N)**		Comfort Code		Samantha	
ID	Murder Comes to Town		Murder Comes to Town		Murder Comes to Town		Ice Cold Killers		Ice Cold Killers		Ice Cold Killers		Ice Cold Killers		The Murder Tapes	
IFC	Parks	Parks	Parks	Parks	Parks	Parks	Parks	Parks	Parks	Parks	Parks	Parks	Scrubs	Scrubs	Scrubs	Scrubs
INSP	◂Virginian	Fargo	Gunsmoke	Gunsmoke	Gunsmoke	Gunsmoke	Rawhide		Rawhide		Wagon Train		Wagon Train		Gunsmoke	Gunsmoke
LIFE	The Closer		The Closer		Major Crimes		Major Crimes		Major Crimes		Rizzoli & Isles		Rizzoli & Isles		Rizzoli & Isles	
LMN	◂Movie		Movie				Movie				Movie				Movie	
MAGN	Restored		In With the Old		In With the Old		Barnwood Builders		Barnwood Builders		Barnwood Builders		Barnwood Builders		Building Off the Grid	
MOTOR	RMD Garage		RMD Garage		RMD Garage		RMD Garage		RMD Garage		RMD Garage		RMD Garage		Iron Resurrection	
MPLEX	◂**My Hero**	(:23) **Ricki and the Flash** ★★½			**Cutthroat Island** ★★ ('95, Adventure)				(:10) **All Creatures Big and Small**		**Bogus** ★★ ('96, Children's)				(:23) **Stan-**	
MSNBC	◂Morning Joe **(N)** (L)		José Díaz-Balart (L)		MSNBC Reports **(N)** (L)		Andrea Mitchell Rep		Chris Jansing Reports		Katy Tur Reports **(N)** (L)		Hallie Jackson Rep		Deadline: White Hous	
NATGEO	Facing Schwarzenegger		Facing Suge Knight		Facing Putin		Facing Saddam		Facing Escobar		Life Below Zero		Life Below Zero		Life Below Zero	
NGWLD	Dr. Oakley, Yukon Vet		Dr. Oakley, Yukon Vet		Dr. Oakley, Yukon Vet		Dr. Oakley, Yukon Vet		The Incredible Dr. Pol		The Incredible Dr. Pol		The Incredible Dr. Pol		The Incredible Dr. Pol	
OWN	Dr. Phil		Dr. Phil		Dr. Phil		Dr. Phil		Court	Court	Court	Court	Court	Court	Dr. Phil	
OXYG	◂Up and Vanished		Framed By the Killer		Framed By the Killer		Framed By the Killer		Mastermind of Murder		Mastermind of Murder		Mastermind of Murder		Dateline: Secrets	
PARMT	Bar Rescue		Bar Rescue		Bar Rescue		Bar Rescue		Bar Rescue		Mom	Mom	Mom	Mom	Two Men	Two Men
POP	ER		ER		ER		ER		ER		ER		House		House	
QVC	Shopping		Shopping		Shopping		Deals on the Daily		Shopping		Shopping		Shopping		Shopping	
SCI	Universe Works		Ancient Unexplained		Ancient Unexplained		Strange Evidence		Strange Evidence		Mysteries of		Mysteries of		Mysteries of	
SMITH	Mighty Trains		Mighty Trains		Inside the Factory		Air Disasters		Air Disasters		Combat Ships		Combat Ships		Combat Ships	
SONY	(:15) **Santa Fe** ★★½ ('51, Western)				**Genghis Khan** ★★★ ('65, Adventure) *Stephen Boyd*				(:20) **First Men in the Moon** ★★½ ('64)				(:20) **The 6th Day** ★★½ ('00)			
SUND	Law Order: CI		Law Order: CI		Law Order: CI		Law Order: CI		Law Order: CI		Law Order: CI		Law Order: CI		NCIS	
SYFY	Heroes *Acceptance*		Heroes		**The Legend of Hercules** ★½ ('14, Adventure)				**The Last Witch Hunter** ★★ ('15, Fantasy)				**After Earth** ★½ ('13, Science Fiction)			
TBN	Creflo	Hagee Min	Joel Osteen	Jackson	S. Furtick	Jentezen	R. Jeffress	Robert	Joyce M.	Better Together		Wommack	The 700 Club		Turning	S. Furtick
TBS	Broke Girl	Broke Girl	Broke Girl	Broke Girl	Friends	Friends	Friends	Friends	Friends	Friends	Friends	Friends	Friends	Friends	Friends	Friends
TCM	◂**Ride Him**	(:45) **To the Last Man** ★★ ('33)			**Powdersmoke Range**		(:15) **Moonlight on the Prairie** ('36)		**Yellow Dust** ★½			(:45) **Border Cafe** ★★ ('37)			**Hollywood Cowboy**	
TLC	90 Day: The Single Life		90 Day: The Single Life		90 Day: The Single Life		Pregnant	Pregnant	Pregnant	Pregnant	I Am Shauna Rae		I Am Shauna Rae		I Am Shauna Rae	
TNT	Charmed		Supernatural		Supernatural		Supernatural		Supernatural		Supernatural		**The Meg** ★★ ('18, Science Fiction)			
TRU	truTV Top Funniest		truTV Top Funniest		MythBusters		MythBusters		MythBusters		Jokes	Jokes	Jokes	Jokes	Jokes	Jokes
TRAVEL	Haunted Hospitals		Haunted Hospitals		Haunted Hospitals		Haunted Hospitals		Haunted Hospitals		Haunted Hospitals		Haunted Hospitals		Haunted Hospitals	
TVLAND	M*A*S*H	M*A*S*H	M*A*S*H	M*A*S*H	Bonanza		Gunsmoke		Gunsmoke		Gunsmoke		Gunsmoke		Andy G.	Andy G.
UNIV	◂¡Despierta América! **(N)** (L)				Como dice el dicho **(N)**		Noticiero (L)	Nosotr.	Hoy **(N)**		Amor dividido **(N)**		La mexicana y el güero **(N)**		El gordo y la flaca **(N)** (L)	
UP	Highway to Heaven		Highway to Heaven		Touched by an Angel		Touched by an Angel		Gilmore Girls		Gilmore Girls		Gilmore Girls		Reba	Reba
USA	Chicago P.D.		Law & Order: SVU		Law & Order: SVU		Law & Order: SVU		Law & Order: SVU		Law & Order: SVU		Law & Order: SVU		Law & Order: SVU	
WE	Paid Programs		Law & Order		Law & Order		Law & Order		Law & Order		Law & Order		Law & Order		Law & Order	

BROADCAST	8 AM	8:30	9 AM	9:30	10 AM	10:30	11 AM	11:30	12 PM	12:30	1 PM	1:30	2 PM	2:30	3 PM	3:30
ABC	◂Good Morning America **(N)**		Local Programs		The View **(N)**		Local Programs		GMA3-Need to Know		General Hospital **(N)**		Local Programs		Local Programs	
CBS	◂CBS Mornings **(N)**		Local Programs		The Price Is Right **(N)**		Local Pro	Young & Restless		Bold	The Talk **(N)**		Let's Make a Deal **(N)**		Local Programs	
FOX	Local Programs						Local Programs									Local Pro
NBC	◂Today **(N)**		Today 3rd Hour **(N)**		Today-Hoda		Local Programs				NBC News Daily **(N)**		Local Programs			
CW	Local Programs												Local Programs		Local Programs	
PBS*	Tiger	Rosie	Sesame St.	Work It	Donkey	Pinkalicious	Elinor	Nature Cat	Elementary	Xavier	Chefs Life	Old House	Ancient Skies		Finding Your Roots	
ANTENNA	Knows Best	Knows Best	Dennis	Dennis	Hazel	Hazel	Martian	Martian	Jeannie	Jeannie	Bewitched	Bewitched	That Girl	That Girl	Too Close	Too Close
COZI	Quincy, M.E.		Quincy, M.E.		Emergency! *Limelight*		Emergency!		Emergency!		Monk		Monk		Monk	
H&I	Rawhide		The High Chaparral		Cheyenne		Vega$		Vega$		Vega$		Vega$		Vega$	
ION	NCIS: Los Angeles		NCIS: Los Angeles		Chicago Fire *Carry Me*		Chicago Fire *Sixty Days*		Chicago Fire		Chicago Fire		Chicago Fire		Chicago Fire	
METV	Perry Mason		Matlock		In the Heat of Night		The Waltons		Gunsmoke		Bonanza		Rifleman	Rifleman	Wagon Train	

◂ = Program already in progress; **(N)** = New program/episode; ♉ = Live sports event.
*PBS programming varies regionally. Check your local stations for programming availability.

28 Tuesday

	CENTRAL	4 PM	4:30	5 PM	5:30	6 PM	6:30	7 PM	7:30	8 PM	8:30	9 PM	9:30	10 PM	10:30	11 PM	11:30
	MOUNTAIN	3 PM	3:30	4 PM	4:30	5 PM	5:30	6 PM	6:30	7 PM	7:30	8 PM	8:30	9 PM	9:30	10 PM	10:30
HBO	HBO	‹Hitman's Wife		C.B. Strike (Part 4 of 4)		The Last of Us		The Men Who Stare at Goats 'R'		Elvis ★★★ ('22, Biography) *Austin Butler* 'PG-13'						(:15) Girl With Pearl	
	HBO2	‹Star Trek VI: Undiscovered			(:20) My Week With Marilyn ('11)			TBA	(:40) The Last of Us		(:40) TBA					(:40) The Cabin in the Woods ('11)	
	HBOC	‹I Heart Huckabees 'R'		(:13) The Wood ★★ ('99, Drama) 'R'				The Last Movie Star ('17) 'R'			(:44) The Beach Bum ★★ ('19, Comedy) 'R'				(:19) Support the Girls ('18) 'R'		
	HBOF	‹Rock Dog	Madagascar: Escape 2 Africa 'PG'			I Love You, Beth Cooper ★ ('09)			(:42) The Divergent Series: Allegiant ★›				(:43) Race ★★› ('16, Biography) *Stephan James* 'PG-13'				
	HBOS	‹Catch Me if You Can ★★★			(:45) Amsterdam ★★ ('22, Comedy) *Christian Bale* 'R'					The Batman ★★★› ('22, Action) *Robert Pattinson* 'PG-13'						Urge ('16) 'R'	
	HBOZ	‹Wolf ★★	(:36) Scary Movie 2 ★› ('01) 'R'			(5:59) Dodgeball: Underdog				Cooties ('14, Comedy) 'R'		The Bob's Burgers Movie ★★★			(:43) The Spectacular Now ('13) 'R'		
CINEMAX	MAX	‹The Card Counter 'R'		(4:51) Live Free or Die Hard ★★★ ('07)				Hunter Killer ★★ ('18, Action) 'R'				Miami Vice ★★› ('06, Crime Drama) 'R'				(:15) Ride Along ★★	
	MMAX	‹Coming	The Other Woman ★★ ('14) 'PG-13'			(:24) She's All That ★★ ('99)				I Used to Go Here ('20) 'NR'		(:28) Long Shot ★★★ ('19) *Seth Rogen* 'R'				Get	
	AMAX	‹Moon ('09)	(:18) Dude-My Car		(:42) The Accidental Spy ★★›			(:10) Breach ★★★ ('07, Biography) 'PG-13'				Limitless ★★› ('11) 'PG-13'			(:45) Smokin' Aces ★★› ('07) 'R'		
	5MAX	‹Heartbrk	(:18) We're the Millers ★★ ('13)			(:08) Trouble With the Curve ★★› ('12)				Memento ★★★› ('00, Suspense) 'R'				(9:54) Transcendence ★★ ('14) 'PG-13'			
	MVMAX	‹Double Impact ★★		(:10) Geostorm ★› ('17, Action) 'PG-13'				Frida ★★★ ('02, Biography) *Salma Hayek* 'R'				Kick-Ass ★★★ ('10, Action) 'R'				The Loft ★› ('14) 'R'	
	OMAX	‹MI-5 ('15)	Mystic Pizza ★★★ ('88) *Julia Roberts* 'R'			(:19) The Forever Purge ★★ ('21)				From Paris With Love ★★			(:36) Disturbing Behavior ★★ 'R'			Fault in Stars	
	THMAX	‹City by the Sea ('02)		(:06) Alpha Dog ★★› ('06, Docudrama) 'R'				Once Upon a Time in Brooklyn ★★ 'R'				Stephen King's Graveyard Shift		(:27) One for the Money ★› ('12)			
SHOWTIME/TMC	SHO	‹Zodiac 'R'	(:45) Patriot Games ★★★ ('92, Suspense) 'R'			(:45) The Hunt for Red October ★★★› ('90) 'PG'						Your Honor		Panama ('22, Action) 'R'		Killer	
	SHO2	‹Everything All		(4:50) Shooter ★★› ('07, Action) 'R'				Madrina: Savage Life			Mona Lisa and the Blood Moon ('21) 'R'			(:20) X ★★★ ('22, Horror) 'R'			
	SHOBET	Stir Crazy ★★★ ('80, Comedy) 'R'				Trading Places ★★★ ('83, Comedy) 'R'				Beverly Hills Cop ★★★ ('84) 'R'		(:45) Beverly Hills Cop II ★★› ('87) 'R'				Beverly	
	SHOF	‹Debunkers, Inc. ('17)		Dreamer: Inspired by a True Story ★★★				Fly Away Home ★★★› ('96) 'PG'				Imagine That ★★ ('09, Children's) 'PG'				Twilight ★★› ('08)	
	SHON	‹Queen-Morning		20th Century Women ★★★ ('16) 'R'				TBA		American Honey ★★★› ('16, Comedy-Drama) 'R'				(:45) Columbus ('17, Drama) 'NR'			
	SHOS	‹Into Blue	(:20) The Contractor ★★ ('22) 'R'			True Grit ★★★› ('10, Western) 'PG-13'				Your Honor		The Usual Suspects ★★★› ('95) 'R'				TBA	
	SHOWN	Romeo & Juliet ★★ ('13, Romance) 'PG-13'				Just Another Girl on the I.R.T. 'R'			(:45) Lady Bird ★★★› ('17) 'R'				The Nanny Diaries ★★ ('07)			(:15) After.Life ★› 'R'	
	SHOX	‹The Sum of All Fears		The Italian Job ★★★ ('03) 'PG-13'				Movie				Kevin Garnett: Anything Is Possible				NYC Point Gods	
	TMC	The Stranger in Our Bed ('22)			The Kill Team ('19, War) 'R'			Once Upon a Time in the West ★★★› ('69, Western) 'PG-13'						The Ballad of Lefty Brown ('17, Western) 'R'			
STARZ	STARZ	‹Tyler Perry's Diary of a Mad Black Woman				(5:54) Sicario: Day of the Soldado ★★› ('18)				The Unbearable Weight of Massive Talent				(9:50) The Amazing Spider-Man 2 ★★›			
	STRZCI	‹Monster's Ball ★★★ ('01) 'R'			(:26) All I See Is You ★★ ('16, Drama) 'R'				(:16) Never Let Me Go ★★★ 'R'			Boyz N the Hood ★★★› ('91, Drama) 'R'				(10:54) Youth in Revolt	
	STRZCO	‹Man Who Knew-Little		(:10) Click ★★› ('06, Comedy) 'PG-13'				Party		The Ugly Truth ★› ('09) 'R'			(:09) Made ★★› ('01, Comedy-Drama) 'R'			(10:46) Click ★★›	
	STRZED	‹Spider-Man: No Way Home ★★★› ('21) 'PG-13'				(:25) The Grudge ★› ('20) 'R'				Men in Black: International ★★ ('19)				(9:57) Fury ★★★ ('14, War) *Brad Pitt* 'R'			
	STRZIB	‹Gallowwalkers ('12, Action) 'R'			(:27) Dear White People ★★★ ('14) 'R'				(:18) Alice ★★ ('22, Drama) 'R'		BMF			(9:55) Guardians of the Galaxy ★★★ ('14)			
	STRZKF	‹Ice Age: Dawn			(:09) Eragon ★★ ('06, Children's) 'PG'			(6:53) Million Dollar Arm ★★› ('14) 'PG'				(8:58) Spider-Man: Homecoming ★★★ ('17)				(:12) A Christmas Carol	
STARZ ENCORE	ENCORE	‹Equalizer	(:43) The Father ★★★› ('20, Drama) 'PG-13'			(:23) I Think I Love My Wife ('07)				Hancock ★★› ('08) 'PG-13'			(:36) The Equalizer ★★› ('14, Action) *Marton Csokas* 'R'				
	EACTN	‹Freaks of Nature ('15)		(:09) Colombiana ★★ ('11, Action) 'PG-13'				Charlie's Angels ('19, Action) 'PG-13'				Way of the Dragon ★★› ('72)			(:43) Escape Room: Tournament		
	ECLASS	‹Zombie	(:28) Charlie Wilson's War ★★★			(:12) Think Like a Man Too ★★ ('14) 'PG-13'				About Last Night ★★★ ('14) 'R'			(:43) Zombieland: Double Tap ★★› ('19) 'R'			(:25) Jump	
	EBLACK	(:07) Concussion ★★› ('15, Drama) 'PG-13'				(:12) To Decadence			(:15) The Spirit ★› ('08, Action) 'PG-13'			Fast Color ('18) 'PG-13'			(:44) Flight of the Phoenix ★★›		
	EFAMLY	‹Baby's Day Out ★★ ('94) 'PG'			(:22) Zoo ('17) *Art Parkinson* 'PG'				The Sandlot 2 ('05) 'PG'				(:39) The Natural ★★★› ('84, Drama) 'PG'			(10:58) Baby's Day Out	
	ESUSP	‹Death Wish ★★★			(4:47) The Benefactor ('15, Drama)			(:22) The Package ('13, Action)			The Time Machine ★★› ('02)			(:38) Tamara ★ ('05, Horror) *Jenna Dewan*		(:18) Corde	
	EWESTN	Fargo	Rifleman			(4:57) The Virginian *Dark Corridor*			(:16) Bad Company ★★★ ('72)			(7:50) By Dawn's Early Light ('01)			(:37) Flaming Star ★★★ ('60)		(:11) Desolation Can	
MGM	MGM+	‹Paws of Fury: Legend				(:10) Lemony Snicket's Series of Unfortunate			Secret Headquarters ★★ ('22)				(:45) Sonic the Hedgehog 2 ★★› ('22, Comedy)				(10:50) Years Longing	
	MGMMAR	‹Bright-City	Chaplin ★★★ ('92, Biography) *Robert Downey Jr.*					Godfather of Harlem			(7:55) Pearl Harbor ★★ ('01, War) *Ben Affleck, Josh Hartnett*					Midnight Cowboy	
	MGMHT	‹Peanut Butter			(4:50) Gridiron Gang ★★› ('06) *The Rock*			Rocky ★★★★ ('76, Drama) *Talia Shire*				Rocky II ★★★ ('79, Drama) *Sylvester Stallone*				Rocky III ★★★ ('82)	

	CENTRAL	4 PM	4:30	5 PM	5:30	6 PM	6:30	7 PM	7:30	8 PM	8:30	9 PM	9:30	10 PM	10:30	11 PM	11:30
	MOUNTAIN	3 PM	3:30	4 PM	4:30	5 PM	5:30	6 PM	6:30	7 PM	7:30	8 PM	8:30	9 PM	9:30	10 PM	10:30
	A&E	Neighbor.	Neighbor.	Neighbor.	Neighbor.	Neighbor.	Neighbor.	Neighbor.	Neighbor.	Neighbor.	Neighbor.	Neighbor.	Neighbor.	Neighbor.	Neighbor.	Neighbor.	Neighbor.
	AHC	World War II in Color		WWII: Witness to War		World War II in Color		Evolution of Evil		Evolution of Evil		Evolution of Evil		Evolution of Evil		Evolution of Evil	
	AMC	‹Point Break ★★★ ('91, Action)		Rocky III ★★★ ('82, Drama) *Sylvester Stallone, Mr. T*						Rocky IV ★★ ('85, Drama) *Sylvester Stallone*				That Dirty Black Bag (N)		The Perfect Storm	
	APL	Lone Star Law		Lone Star Law		Lone Star Law		Lone Star Law		Lone Star Law		Lone Star Law		Lone Star Law		Lone Star Law	
	AXSTV	Hot Ones	Hot Ones	The Big Interview		Top Ten	Top Ten	Rockstar	Parking Lot	Metallica: S&M 2 ('19, Music) *James Hetfield*				Rockstar	Parking Lot	Metallica: S&M 2	
	BBCA	Bones		Bones		Bones		Bones		Bones		Bones		Bones		Bones	
	BET	‹Movie		Payne	Payne	Payne	Payne	Payne	Payne	Tyler Perry's The Oval (N)		Tyler Perry's Ruthless (N)		Bruh	Tyler Perry's The Oval		Martin
	C&I	Crime 360 *Killing Field*		Crime 360 *Fatal Feud*		Crime 360 *Trial by Fire*		Crime 360 *Bad Blood*		Crime 360		Crime 360		Crime 360		Crime 360 *Bad Blood*	
	CMT	Last Man	Last Man	Last Man	Last Man	Last Man	Last Man	Mom	Mom	Mom	Mom	Mom	Mom	Mom	Mom	Gold Girls	Gold Girls
	CNBC	Fast Money (N) (L)		Mad Money (N)		TBA		Shark Tank		Shark Tank		American Greed (N)		American Greed		American Greed	
	CNN	Jake Tapper (L)		Situation Room (L)		Erin Burnett OutFront		Anderson Cooper 360		CNN Tonight (N) (L)		CNN Tonight (N) (L)		CNN Tonight (N) (L)		Anderson Cooper 360	
	COM	The Office	The Office	The Office	The Office	The Office	The Office	The Office	The Office	The Office	The Office	The Office	The Office	Daily Show	Seinfeld	Seinfeld	Seinfeld
	COOK	Man Fire	Man Fire	Man, Food	Man, Food	Man, Food	Man, Food	Man, Food	Man, Food	Man, Food	Man, Food	Paul Goes to		Man, Food	Man, Food	Man, Food	Man, Food
	DISC	‹Homestead Rescue		Homestead Rescue				Dirty Jobs		Dirty Jobs		Dirty Jobs		Dirty Jobs		Dirty Jobs	
	DISN	Bunk'd	Bunk'd	Jessie	Jessie	Jessie	Jessie	Cinderella ★★★ ('15, Children's)		Big City		Big City	Bunk'd	Bunk'd	Sydney	Raven	Raven
	DLC	‹My 600-Lb. Life		My 600-Lb. Life (Part 1 of 2)				I'm Pregnant and...		I'm Pregnant and...		High School Moms		High School Moms		I'm Pregnant and...	
	ESPN	Around	Interruption	SportsCenter (L)		College Basketball *Teams TBA* (L)				College Basketball *Teams TBA* (L)				SportsCenter (L)		SportsCenter (L)	
	ESPN2	SportsCenter Special (L)		Daily Wager (L)		College Basketball *Teams TBA* (L)				College Basketball *Teams TBA* (L)				Basketball	NFL Live		UFC
	EWTN	Choices	At Heart	News	Heresies	Daily Mass: Olam		Mother Angelica Live		News	Rosary	Scripture and Tradition		Women of	Behold	Daily Mass: Olam	
	FLIX	‹Moonstruck ★★★›		Stripes ★★› ('81, Comedy) *Bill Murray*				The Last Castle ★★› ('01, Suspense)				(:15) Flags of Our Fathers ★★★› ('06, War)					Desperado

Not all networks are available in all areas.

CENTRAL	4 PM	4:30	5 PM	5:30	6 PM	6:30	7 PM	7:30	8 PM	8:30	9 PM	9:30	10 PM	10:30	11 PM	11:30
MOUNTAIN	3 PM	3:30	4 PM	4:30	5 PM	5:30	6 PM	6:30	7 PM	7:30	8 PM	8:30	9 PM	9:30	10 PM	10:30
FNC	The Five **(N)** (L)		Special Report (L)		Jesse Watters Prime		Tucker Carlson Ton		Hannity **(N)** (L)		The Ingraham Angle **(N)** (L)		Gutfeld! **(N)**		Fox News at Night **(N)** (L)	
FOOD	Chopped		Chopped		Chopped		Chopped		Superchef Mtch		Chopped		Chopped		Superchef Mtch	
FREFM	◂**Ford v Ferrari** ★★★½ ('19, Historical Drama)		**Cast Away** ★★★ ('00, Drama) *Tom Hanks, Helen Hunt*								Love Trip: Paris		The 700 Club		The Office	The Office
FS1	◂Speak (L)		NASCAR Race Hub (L)		NASCAR Race Hub				College Basketball *Villanova at Seton Hall* (L)		College Basketball *Fresno State at New Mexico* (L)				TMZ	
FX	**Mission: Impossible: Fallout** ★★★½ ('18, Action) *Tom Cruise*						**I, Robot** ★★½ ('04, Science Fiction) *Will Smith*				**I, Robot** ★★½ ('04, Science Fiction) *Will Smith*					
FXM	◂**The Empty Man** ★½ ('20, Horror) *James Badge Dale*				(:45) **Alien: Covenant** ★★½ ('17, Science Fiction)						**Alien: Covenant** ★★½ ('17, Science Fiction)				(:25) **Empty**	
FXX	Simpsons	Simpsons	Simpsons	Simpsons	Simpsons	Simpsons	Family Guy	Family Guy	Family Guy	Family Guy	Family Guy	Family Guy	Family Guy	Family Guy	Futurama	Futurama
GMSHW	Chain Rea.	Chain Rea.	Ma. Minds	Puzzler	Switch **(N)**	America	America	America	The $100,000 Pyramid		FamFeud	FamFeud	FamFeud	FamFeud	FamFeud	FamFeud
GOLF	◂Coll. G	Golf Central (L)		Golf Acad.	Golf	Golf Acad.	Golf's Greatest Rounds			Women's College Golf *2023 Darius Rucker Intercollegiate, Second Round*						Golf C'tral
HALL	◂**Hearts of Winter** ('20)		**In the Key of Love** ('19, Romance) 'TVG'				**The Wedding Veil Unveiled** ('22) 'TVG'				Gold Girls	Gold Girls	Gold Girls	Gold Girls	Gold Girls	Gold Girls
HALLMV	Psych *In Plain Fright*		Psych *Dual Spires*		Psych		Drop Dead Diva		Drop Dead Diva		Crossword Mysteries *Riddle Me Dead*				**A Nashville Legacy**	
HGTV	Fixer to Fabulous		Fixer to Fabulous		Fixer to Fabulous		Fixer to Fabulous **(N)**		Fixer to Fabulous **(N)**		Hunters	Hunt Intl	Hunters	Hunt Intl	Fixer to Fabulous	
HIST	TBA		Curse of Oak Island		Curse of Oak Island		Digging Deeper		Curse of Oak Island		Greatest Heists		Curse-Island		Digging Deeper	
HSN	Connie Craig Carroll		Connie Craig Carroll		What a Girl Wants		What a Girl Wants		Samantha		Nutrisystem **(N)**		Electronic Connection **(N)**		Lancome Paris	
ID	The Murder Tapes		The Murder Tapes		The Murder Tapes		Calls From the Inside		Calls From the Inside **(N)**		Body Cam		Body Cam *7 Seconds*		Calls From the Inside	
IFC	Scrubs	Scrubs	Scrubs	Scrubs	Two Men	Two Men	Two Men	Two Men	Two Men	Two Men	Two Men	Two Men	Two Men	Two Men	Two Men	Two Men
INSP	Cheyenne		Rawhide		Gunsmoke		Fargo	Fargo	Gunsmoke		Gunsmoke	Gunsmoke	Fargo	Fargo	Gunsmoke	
LIFE	Rizzoli & Isles		Rizzoli & Isles		Rizzoli & Isles		Rizzoli & Isles		Rizzoli & Isles		Rizzoli & Isles		Rizzoli & Isles		Rizzoli & Isles	
LMN	◂Movie		Movie				Movie				Movie				Movie	
MAGN	Building Off the Grid		Building Off the Grid		Building Off the Grid		Building Off the Grid		Restoration Road- Clint		Restoration Road- Clint		Building Off the Grid		Restoration Road- Clint	
MOTOR	Bitchin' Rides		Garage Squad		Texas Metal		Faster With Finnegan		Faster With Finnegan **(N)**		Car Issues	Car Issues	Bitchin' Rides		Faster With Finnegan	
MPLEX	◂**Stan & Ollie** ('18)		**Dear God** ★★ ('96, Comedy)				(6:55) **Cutthroat Island** ★★ ('95, Adventure)				**Bogus** ★★ ('96, Children's) *Whoopi Goldberg*				(10:52) **Hero Academia**	
MSNBC	◂Deadline: White Hou		The Beat With (L)		The ReidOut **(N)** (L)		All In With Chris Haye		Alex Wagner Tonight **(N)** (L)		The Last Word With (L)		11th Hour (L)		Alex Wagner Tonight	
NATGEO	Life Below Zero		Life Below Zero		Life Below Zero		Port Protection Alaska **(N)**		New Pioneers		Life Below Zero **(N)**		Port Protection Alaska		New Pioneers	
NGWLD	The Incredible Dr. Pol		The Incredible Dr. Pol		The Incredible Dr. Pol		The Incredible Dr. Pol		The Incredible Dr. Pol **(N)**		The Incredible Dr. Pol		The Incredible Dr. Pol		The Incredible Dr. Pol	
OWN	Dr. Phil		Dr. Phil		Dr. Phil		All Rise *I'll Be There*		Insecure	(:45) Insecure		Food	All Rise		Insecure *Real as F...*	
OXYG	Dateline: Secrets		Dateline: Secrets		Dateline: Secrets		Dateline: Secrets		Dateline: Secrets		Dateline: Secrets		Dateline: Secrets Uncovered			
PARMT	Two Men	Two Men	Two Men	Two Men	Two Men	Two Men	Movie				Movie					
POP	House		House		House		NCIS: New Orleans		NCIS: New Orleans		NCIS: New Orleans		NCIS: New Orleans		NCIS: New Orleans	
QVC	Shopping		Shopping		Shopping		Shoe Shopping		Shopping		Cheers! to Shopping With Leah and Shawn				Shopping	
SCI	Mysteries of		Mysteries of		Mysteries of		Mysteries of		Mysteries of		Forbidden History		Forbidden History		Mysteries of	
SMITH	Combat Ships		Air Disasters		Air Disasters		How Did- Build		How Did- Build		Ice Airport Alaska		Air Warriors		Air Disasters	
SONY	◂**6th Day**	**A Fire in the Sky** ★★ ('78, Suspense) *Richard Crenna*						(:20) **Mysterious Island** ★★★			(:15) **It Came From Beneath the Sea** ★★★				(10:50) **Mysterious Is.**	
SUND	NCIS		NCIS		NCIS		NCIS		NCIS		NCIS		NCIS		NCIS	
SYFY	**Independence Day** ★★★ ('96, Science Fiction) *Will Smith, Bill Pullman*						Movie						**XXX** ★★½ ('02, Action) *Vin Diesel*			
TBN	Praise		Harvest	T. Evans	The Potter's	Centerpoint	Praise		Joyce M.	Livg Proof	Together	Centerpoint	Praise		Prince	Youseff
TBS	Sheldon	Sheldon	Sheldon	Sheldon	Sheldon	Sheldon	Big Bang	Big Bang	Big Bang	Big Bang	Big Bang	Big Bang	Sheldon	Sheldon	Sheldon	Sheldon
TCM	(:15) **Gun Law** ★★ ('38, Western)		**The Law West of Tombstone** ('38)				**The Palm Beach Story** ★★★★		(:45) **The Major and the Minor** ★★★½ ('42)				(:45) **Ball of Fire** ★★★ ('41)			
TLC	Little People, Big World		Little People, Big World		Little People, Big World		Little People, Big World **(N)**		Little People, Big World **(N)**		I Am Shauna Rae **(N)**		The Culpo Sisters		Little People, Big World	
TNT	(:15) **The Shallows** ★★½ ('16, Suspense)				Pregame		NBA Basketball *Washington Wizards at Atlanta Hawks* (L)				NBA Basketball: *Timberwolves at Clippers* (L)					Postgame
TRU	Jokes	Jokes	Jokes	Jokes	Jokes	Jokes	Jokes	Jokes	Jokes	Jokes	**The Hangover Part III** ★★ ('13, Comedy)				**The Hangover Part III**	
TRAVEL	Haunted Hospitals		The Ghost Town Terror		The Ghost Town Terror		The Ghost Town Terror		The Ghost Town Terror		The Ghost Town Terror		The Ghost Town Terror		The Ghost Town Terror	
TVLAND	Andy G.	Andy G.	Andy G.	Andy G.	Andy G.	Andy G.	Raymond	Raymond	Raymond	Raymond	Raymond	Raymond	King	King	King	King
UNIV	Primer impacto **(N)** (L)		Noticiero	Noticiero (L)	La rosa de Guadalupe **(N)**		La herencia **(N)**		Los ricos también lloran **(N)**		La madrastra **(N)**		Noticiero	Notici	Contacto deportivo **(N)** (L)	
UP	Reba	Reba	Reba	Reba	Reba	Reba	Last Man	Last Man	Last Man	Last Man	Last Man	Last Man	Blue Bloods		Blue Bloods	
USA	Law & Order: SVU		Law & Order: SVU		Law & Order: SVU		WWE NXT (L)				(:08) Chicago P.D. **(N)**		(:08) Chicago P.D. **(N)**		(:08) Chicago P.D. **(N)**	
WE	Law & Order		Law & Order		Law & Order		Law & Order		Law & Order		Law & Order		Law & Order		Law & Order	

BROADCAST	4 PM	4:30	5 PM	5:30	6 PM	6:30	7 PM	7:30	8 PM	8:30	9 PM	9:30	10 PM	10:30	11 PM	11:30
ABC	Local Programs			News	Local Programs		The Rookie		The Rookie: Feds		Will Trent		Local Pro	Jimmy Kimmel Live!	(:37) N'tline	
CBS	Local Programs			News	Local Programs		FBI		FBI: International		FBI: Most Wanted		Local Pro	Late Show-Colbert	(:37) Corde	
FOX	Local Programs						9-1-1: Lone Star **(N)**		Accused **(N)**		Local Programs					
NBC	Local Programs			News	Local Programs		Night	American	La Brea **(N)**		La Brea **(N)**		Local Pro	Tonight Show	(:37) Meyers	
CW	Local Programs		Local Programs				The Winchesters		The Winchesters **(N)**		Local Programs					
PBS*	Secrets of the Dead		BBC News	News	PBS NewsHour **(N)**		Finding Your Roots		My Grandparents' War		My Grandparents' War		Amanpour-Co		Finding Your Roots	
ANTENNA	Family Ties	Family Ties	One Day	One Day	3's Comp.	3's Comp.	Jeffersons	Jeffersons	B. Miller	B. Miller	Johnny Carson		Designing	Designing	Becker	Becker
COZI	Bones (Part 2 of 2)		Bones		Bones		Frasier	Frasier	Frasier	Frasier	Roseanne	Roseanne	The Nanny	The Nanny	Las Vegas	
H&I	MacGyver		Walker, Texas Ranger		Walker, Texas Ranger		Star Trek		Star Trek: Next		Star Trek: Deep Space		Star Trek: Voyager		Star Trek: Enterprise	
ION	Chicago Fire		Chicago Fire		Chicago Fire		Chicago Fire		Chicago Fire		Chicago Fire		Chicago Fire *Slamigan*		Chicago Fire	
METV	Adam-12	Adam-12	The A-Team		M*A*S*H	M*A*S*H	Andy G.	Andy G.	Hillbillies	Green Acre	Heroes	Heroes	C. Burnett	Perry Mason	Zone	

◂ = Program already in progress; **(N)** = New program/episode; ⚽ = Live sports event.
*PBS programming varies regionally. Check your local stations for programming availability.

HBO

Another Country Feb. 4 at 11:55am

This short film is about an interracial couple trying to raise their child in racially polarized 1956 Mississippi. Based on the poetry of Natasha Trethewey. *Taylour Paige, Mark Webber, Vada Parkyn* (TV-MA)

C.B. Strike Feb. 6 at 8pm

In the new season, titled "Troubled Blood," private detective Cormoran Strike takes on the cold case of a woman who went missing under mysterious circumstances in 1974. *Tom Burke, Holliday Grainger, Linda Bassett* (TV-MA)

The Men Who Stare at Goats

Feb. 6 at 10:50pm

A reporter stumbles upon a man who claims to have been part of a top-secret wing of the U.S. government that trained psychic warriors who could kill a goat just by staring at it. *George Clooney, Jeff Bridges, Ewan McGregor* (R)

SHOWTIME

Stand Feb. 3 at 8pm

This feature-length documentary examines the remarkable life of social justice activist and basketball prodigy Mahmoud Abdul-Rauf. The film features in-depth interviews with basketball and entertainment stars. (TV-MA)

Gladiator Feb. 4 at 12pm

In director Ridley Scott's 2000 epic, after a Roman general is betrayed and his family murdered by the emperor, he comes to Rome as a gladiator to seek revenge. Winner of five Oscars, including Best Picture. *Russell Crowe, Joaquin Phoenix, Connie Nielsen* (R)

Murder in Big Horn Feb. 5 at 9pm

This three-part documentary series crafts a powerful portrait of tribal members and their communities within Big Horn County, Montana, battling an epidemic of Missing and Murdered Indigenous Women (MMIW). (TV-MA)

STARZ

The Adjustment Bureau

Feb. 1 at 7:30pm

Based on a short story by Philip K. Dick, this paranoia-based drama follows a politician who learns that mysterious forces are conspiring to keep him apart from the woman he loves. *Matt Damon, Emily Blunt, Terence Stamp* (PG-13)

Legend Feb. 4 at 11:45am

Reggie Kray and his unstable twin brother Ronnie rapidly rise through the London underworld to become two of the most infamous gangsters of the 1960s. *Tom Hardy, Emily Browning, David Thewlis* (R)

Fall Feb. 8 at 8pm

Stranded 2,000 feet at the top of a remote, abandoned radio tower, two expert climbers are put to the ultimate test as they desperately fight to survive. *Grace Caroline Currey, Virginia Gardner, Jeffrey Dean Morgan* (PG-13)

CINEMAX

Macbeth Feb. 2 at 9:55am

After murdering King Duncan and seizing the throne, Macbeth becomes consumed with guilt and paranoia as the tyrannical ruler of Scotland. Based on the play by Shakespeare. *Michael Fassbender, Marion Cotillard, Paddy Considine* (R)

The One I Love Feb. 2 at 5:25pm

A couple with problems goes away on vacation to attempt to save their relationship. But nothing is that simple, and it becomes a dizzyingly bizarre experience. *Mark Duplass, Elisabeth Moss, Ted Danson* (R)

The Con Is On Feb. 3 at 3:50pm

In an effort to avoid paying off a massive gambling debt to a notorious mobster in England, two badly behaved con artists flee to Los Angeles, where they hatch a convoluted plot to steal jewels. *Uma Thurman, Tim Roth, Crispin Glover* (R)

Swiss Army Man Feb. 9 at 9:55pm

Stranded on a deserted island, a young man embarks on a journey back to civilization with a talking, flatulent corpse. *Paul Dano, Daniel Radcliffe, Mary Elizabeth Winstead* (R)

Nothing Like the Holidays

Feb. 15 at 9:30am

Three siblings return to their family home in Chicago for Christmas. But the holiday spirit quickly dissipates when their mother announces that she is leaving their father. *John Leguizamo, Debra Messing, Freddy Rodriguez* (PG-13)

Mona Lisa and the Blood Moon

Feb. 10 at 8:30pm

A struggling single mother embarks on a crime spree with a mysterious woman who has supernatural powers. *Kate Hudson, Jeon Jong-seo, Ed Skrein* (R)

MVP Feb. 17 at 10:30am

A recently retired NFL player develops a strong bond with a homeless veteran who suffers from post-traumatic stress disorder. *Mo McRae, Nate Boyer, Christina Ochoa* (TV-MA)

Fruitvale Station Feb. 14 at 7pm

Based on the tragic true story of Oscar Grant III, this moving drama focuses on the last day of his life before he was gunned down in a controversial police shooting at an Oakland train platform. *Michael B. Jordan, Melonie Diaz, Octavia Spencer* (R)

Party Down Feb. 24 at 8pm

Ten years later, most of the Party Down catering team have moved on. After a surprise reunion, the gang find themselves once again enduring random parties and oddball guests all over Los Angeles. *Adam Scott, Jane Lynch, Martin Starr* (TV-MA)

The Card Counter Feb. 3 at 7pm

An ex-military interrogator leaves prison having learned an impressive talent: He can count cards. He joins forces with a woman to amass a pile of money by taking down the casinos. *Oscar Isaac, Tiffany Haddish, Tye Sheridan* (R)

Daybreakers Feb. 3 at 8:50pm

Faced with a critical blood shortage, a vampire hematologist joins forces with humans to perfect a cure for his problem. *Ethan Hawke, Willem Dafoe, Claudia Karvan* (R)

SHOWING THIS MONTH

HBO

- Another Country
- Blair Witch
- C.B. Strike (Season Premiere)
- Come and Find Me
- Eighth Grade
- The Family Meeting
- Luce
- The Men Who Stare at Goats
- Nothing Like the Holidays
- Pens & Pencils
- Swiss Army Man
- Talk Black

SHOWTIME

- Atlantic City
- Bellator MMA: Amosov vs. Storley 2
- Benny & Joon
- Beverly Hills Cop
- Beverly Hills Cop II
- Beverly Hills Cop III
- Boxing: Vargas vs. Foster
- Breaking
- The Dictator
- Eve's Bayou
- The Fighter
- Flags of Our Fathers
- Gladiator
- Hard Rain
- The Hunt for Red October
- The Italian Job
- Losing Isaiah
- Mona Lisa and the Blood Moon
- Murder in Big Horn (New Series)
- MVP
- A Simple Plan
- Stand
- Trading Places
- Tumbledown
- Untamed Heart

STARZ

- The Adjustment Bureau
- Admission
- The Cooler
- East Side Sushi
- 18½
- Endings, Beginnings
- Fall
- Fruitvale Station
- The Holly
- Human Resources
- Killers Anonymous
- Legend
- Party Down (Season Premiere)
- The Rebound
- Summer Night
- Tahara
- Then Came You
- We Summon the Darkness
- Welcome Home
- With/In

CINEMAX

- Abduction
- Borg vs. McEnroe
- The Card Counter
- Cellular
- Chocolate City
- The Con Is On
- Daybreakers
- Jeff, Who Lives at Home
- Limitless
- Macbeth
- Nostalgia
- The One I Love
- The Possession
- Suite Française
- You Only Live Twice

Premium Movies

Networks featured in this section are:

EPIX
EPIX2
EPIXHITS
EPIXDR EPIX Drive-In
HBO
HBO2
HBOC HBO Comedy
HBOF HBO Family
HBOS HBO Signature
HBOZ HBO Zone
MAX Cinemax
AMAX ActionMax
5MAX 5StarMax
MMAX MoreMax
MVMAX MovieMax
OMAX OuterMax
THMAX ThrillerMax
SHO Showtime
SHO2 Showtime2
SHOBET SHOxBET
SHOF Showtime Family Zone
SHON Showtime Next
SHOS Showtime Showcase
SHOWN Showtime Women
SHOX Showtime Extreme
STARZ
STRZCI Starz Cinema
STRZCO Starz Comedy
STRZED Starz Edge
STRZIB Starz In Black
STRZKF Starz Kids and Family
TMC
TMCX TMC Xtra

A

ABDUCTION ★½ ('11, Action) A young man must run for his life soon after learning that the folks who raised him are not his real parents. *Taylor Lautner, Lily Collins, Alfred Molina, Jason Isaacs.* (PG-13, 1:46) (AL, AS, V) **MAX Feb. 1** 5:14p; **4** 11:27p; **13** 8:57p; **20** 12:54a; **22** 10:24a; **25** 1:06p, **AMAX Feb. 9** 9p; **11** 1p; **16** 7:14p; **27** 3:43p, **5MAX Feb. 6** 9:52p; **15** 10:45a; **18** 11:38p; **25** 12:31a; **28** 7:02a, **OMAX Feb. 21** 2:29p

About Last Night ★★★ ('14, Romance-Comedy) Four Los Angeles singles experience undeniable chemistry and pair off to follow their attraction to its logical conclusion. Afterward, each new couple tries to make love last in the real world. *Kevin Hart, Michael Ealy, Regina Hall, Joy Bryant.* (R, 1:40) (AL, AS) **STRZIB Feb. 17** 6:02a, 3:30p, 11:10p

Absolute Power ★★ ('97, Suspense) A veteran thief catches the president of the United States in adultery and a murder cover-up. *Clint Eastwood, Gene Hackman, Ed Harris, Laura Linney.* (R, 2:00) (AL, AS, V) **AMAX Feb. 3** 6:58p; **25** 9:54a, **5MAX Feb. 7** 7:34a; **28** 2:42a

Accepted ★★ ('06, Comedy) After trying and failing to get into college, a high-school senior and his friends fool parents and peers by creating their own university. *Justin Long, Jonah Hill, Blake Lively, Maria Thayer.* (PG-13, 1:33) (AL, AS) **HBO2 Feb. 3** 9:50a; **10** 1:30p; **21** 10:45a, **HBOC Feb. 6** 7:54a; **25** 9p

The Accidental Spy ★★½ ('01, Action) A private detective enlists the aid of a heroic salesman to help him find a Hong Kong orphan. *Jackie Chan, Eric Tsang, Vivian Hsu, Kim Min-jung.* (PG-13, 1:23) (AS, N, V) **AMAX Feb. 1** 7:25a; **4** 2:28p; **12** 8:21a; **16** 12:17p; **28** 5:42p, **OMAX Feb. 7** 9:43a; **10** 9:32p; **18** 9:33p; **21** 11:33a; **26** 12:48p

The Accused ★★★ ('88, Drama) Raped in a bar, a woman hires a prosecutor who goes after the patrons who encouraged her attackers. *Kelly McGillis, Jodie Foster, Bernie Coulson, Leo Rossi.* (R, 1:50) (AL, AS, N, R, V) **MVMAX Feb. 3** 12:29a; **6** 3:09a; **9** 3:10a; **20** 10:54p; **23** 8:28p, **THMAX Feb. 1** 2:20a

Across the Universe ★★½ ('07, Musical) Songs by the Beatles illustrate a tale of two star-crossed lovers swept up by the 1960s counterculture and the anti-war movement. *Evan Rachel Wood, Jim Sturgess, Joe Anderson, Dana Fuchs.* (PG-13, 2:11) (AL, AS, V) **HBO Feb. 3** 6:15a; **12** 4:15a; **21** 7:25a, **HBOS Feb. 27** 6:50a

Acts of Vengeance ('17, Action) A fast-talking lawyer transforms his body and takes a vow of silence, not to be broken until he finds out who killed his wife and daughter and has his revenge. *Antonio Banderas, Cristina Serafini, Atanas Srebrev, Karl Urban.* (R, 1:26) (AL, AS, V) **HBOZ Feb. 27** 1:11a

The Addams Family 2 ★½ ('21, Children's) Animated. Hoping to get closer as a family, Gomez, Morticia and the rest of the Addams clan embark on an adventurous road trip in a hideous and humongous camper. *Voices of Oscar Isaac, Charlize Theron, Chloë Grace Moretz, Bill Hader.* (PG, 1:33) (AL, AS, V) **MGM+ Feb. 17** 2:05p, **MGMMAR Feb. 13** 3:50p, **MGMHT Feb. 7** 10:30p; **8** 1:55p

The Adderall Diaries ★★ ('15, Drama) Suffering from writer's block, author Stephen Elliott reconnects with his estranged father while investigating the murder case of computer entrepreneur Hans Reiser. *James Franco, Ed Harris, Amber Heard, Cynthia Nixon.* (R, 1:27) (AL, AS) **HBOS Feb. 17** 1:15a; **27** 11:35p

Addicted ★½ ('14, Drama) A successful businesswoman puts her family, career and life on the line to satisfy her addiction to sex. *Sharon Leal, Boris Kodjoe, Tasha Smith, Tyson Beckford.* (R, 1:45) (AL, AS, N, SSC) **MGM+ Feb. 28** 5:15a, **MGMMAR Feb. 13** 7:15a, **MGMHT Feb. 11** 3:15a

THE ADJUSTMENT BUREAU ★★½ ('11, Suspense) After glimpsing his future, an ambitious politician battles the agents of Fate itself to be with the woman he loves. *Matt Damon, Emily Blunt, Anthony Mackie, John Slattery.* (PG-13, 1:45) (AL, AS, MV) **STARZ Feb. 1** 7:33p; **2** 7:32a, 2:27p; **6** 5:24p; **16** 7:21a, **STRZED Feb. 12** 4:22p; **24** 12:53p; **27** 11:41p; **28** 11:48a

ADMISSION ★★½ ('13, Comedy-Drama) A driven Princeton University admissions officer thinks that a precocious applicant from an experimental high school may be the son she gave up for adoption. *Tina Fey, Paul Rudd, Michael Sheen, Wallace Shawn.* (PG-13, 1:57) (AL, AS) **STARZ Feb. 1** 5:43p; **23** 11:40p, **STRZCO Feb. 7** 8:38a, 8:31p; **16** 5:11p; **26** 10:10a, 8:40p, **STRZED Feb. 3** 12:22a, 7:32p; **11** 9:34a, 8p; **12** 3:04a

Adrienne ('21, Documentary) Through candid conversations with family, friends and colleagues, Andy Ostroy celebrates the life and work of his late wife — actress and filmmaker Adrienne Shelly. *Andy Ostroy.* (NR, 1:38) **HBOZ Feb. 18** 3:14a

Adrift ★★★ ('18, Adventure) Disaster strikes when Tami Oldham and Richard Sharp sail into a hurricane that leaves their boat in ruins. With Richard badly injured and no hope of rescue, Tami must race against time to save herself and the only man she has ever loved. *Shailene Woodley, Sam Claflin, Jeffrey Thomas, Elizabeth Hawthorne.* (PG-13, 2:00) (AL, AS, N, V) **SHO2 Feb. 3** 12p; **13** 4:15a, **SHOS Feb. 17** 4a, **SHOWN Feb. 3** 12a; **10** 5:15a; **13** 9:30a; **21** 9:25a; **26** 6:50a

Adult Beginners ★★½ ('14, Comedy-Drama) A self-absorbed, failed entrepreneur moves in with his estranged sister and brother-in-law and becomes his 3-year-old nephew's nanny. *Rose Byrne, Nick Kroll, Bobby Cannavale, Joel McHale.* (R, 1:32) (AL, AS) **STRZCO Feb. 20** 4:05p; **26** 1:32a, **STRZED Feb. 23** 2:25a

The Adventures of Buckaroo Banzai Across the 8th Dimension ★★½ ('84, Science Fiction) A space hero and his team of do-gooders battle Dr. Lizardo and his army of Red Lectroids. *Peter Weller, John Lithgow, Ellen Barkin, Jeff Goldblum.* (PG, 1:43) (AL, AS) **MGM+ Feb. 28** 12:05p, **MGMMAR Feb. 20** 5:15p, **MGMDRV Feb. 25** 3:15a

The Adventures of Buckaroo Banzai Across the Eighth Dimension ★★½ ('84, Science Fiction) A space hero and his team of do-gooders battle Dr. Lizardo and his army of Red Lectroids. *Peter Weller, John Lithgow, Ellen Barkin, Jeff Goldblum.* (PG, 1:43) (AL, AS) **MGM+ Feb. 9** 2p; **15** 2:05p, **MGMHT Feb. 18** 4:40a, **MGMDRV Feb. 8** 10:55p; **9** 2p

The Adventures of Tintin ★★★ ('11, Children's) Animated. Young reporter Tintin is kidnapped after he acquires a model ship that contains a clue about the location of hidden treasure. *Voices of Jamie Bell, Andy Serkis, Daniel Craig, Nick Frost.* (PG, 1:47) (AS, V) **HBOC Feb. 11** 7:20a; **19** 5a; **27** 5a

Aeon Flux ★★ ('05, Science Fiction) In the last city on Earth, underground rebels dispatch their top assassin to kill a government leader. *Charlize Theron, Marton Csokas, Jonny Lee Miller, Sophie Okonedo.* (PG-13, 1:35) (AS, V) **HBOZ Feb. 2** 2:10p; **5** 7:27p; **13** 10:06a

The Affair ('19, Drama) Liesel Landauer and her friend Hana are linked by a lifelong relationship and an exceptional house built by the architect Von Abt for Liesel and her husband, Bikto, in Czechoslovakia in the early 1930s. *Carice van Houten, Claes Bang, Hanna Alström, Petra Buckova.* (NR, 1:44) (AS) **STRZCI Feb. 14** 6:34a, 9p

Afflicted ★★½ ('13, Horror) Two friends' tour of Europe takes a dark turn when one of them contracts a mysterious illness. They race to find out what it is and how to cure it before the sickness consumes him completely. *Clif Prowse, Derek Lee, Baya Rehaz, Benjamin Zeitoun.* (R, 1:25) (AL, AS, V) **SHON Feb. 1** 9:45p; **21** 11p; **25** 7p, **SHOX Feb. 10** 1:05a; **24** 1:30a; **28** 1a

After the Sunset ★★ ('04, Comedy-Drama) An FBI agent thinks a master thief and his girlfriend will try to steal a valuable diamond from a cruise ship. *Pierce Brosnan, Salma Hayek, Woody Harrelson, Don Cheadle.* (PG-13, 1:37) (AL, AS, V) **AMAX Feb. 8** 4:42a; **19** 5:30a; **23** 9:58a, **5MAX Feb. 17** 8:13a; **26** 11:14a

After.Life ★½ ('09, Drama) Following a terrible car crash, a woman awakes to find an enigmatic mortician preparing her for burial. *Christina Ricci, Liam Neeson, Justin Long, Josh Charles.* (R, 1:43) (AL, AS, N) **SHOWN Feb. 7** 1:05p; **12** 2:30p; **16** 3:30p; **20** 10p; **28** 11:15p, **SHOX Feb. 3** 1:10a; **10** 11:35p; **18** 5:30p

Agent F.O.X. ('14, Children's) Animated. A spying fox embarks on a secret mission to infiltrate a community of rabbits. *Voices of Michael Yeager, Shannon Settlemyre.* (G, 1:23) **STRZKF Feb. 1** 6:40a; **13** 7:29a; **28** 7:22a

Agent Game ('22, Action) A CIA officer becomes the target of a rendition operation after being the scapegoat for the death of an interrogation subject. *Mel Gibson, Adan Canto, Jason Isaacs, Katie Cassidy.* (R, 1:30) **SHO Feb. 2** 1:30p, 10:05p; **14** 5:45p, 11p; **18** 8p; **22** 10a; **26** 6:30a, 2:45p; **27** 4:05a, **SHO2 Feb. 1** 10:30p; **10** 11:30a; **16** 1:30p; **20** 9:40a; **25** 10:05p, **SHOS Feb. 5** 1:05p; **6** 12a; **15** 12p, 9p, **SHOX Feb. 7** 1:10p; **12** 10p; **25** 1:30a

Agent Revelation ('21, Science Fiction) An ancient dust that controls humans is unleashed on the world, but it mysteriously gives superpowers to Jim Yung. *Derek Ting, Michael Dorn, Kayla Ewell, Carole Weyers.* (NR, 1:26) (AS, V) **SHOF Feb. 7** 5:30p; **13** 5:30p; **16** 7p; **20** 12:35a; **23** 12:15a

Airplane! ★★★½ ('80, Comedy) A pilot afraid to fly follows his stewardess ex-girlfriend and must take over for the poisoned crew. *Robert Hays, Julie Hagerty, Peter Graves, Robert Stack.* (PG, 1:28) (AL, AS, BN) **MMAX Feb. 15** 5:05a; **20** 5a; **24** 5:03a, **OMAX Feb. 18** 6:35p

Airplane II: The Sequel ★★ ('82, Comedy) The first commercial space shuttle sends loony Ted and his former girlfriend on a trip to the moon. *Robert Hays, Julie Hagerty, Lloyd Bridges, Peter Graves.* (PG, 1:25) (AL, AS, BN) **MMAX Feb. 15** 6:33a; **20** 6:29a, **MVMAX Feb. 4** 7:10a, **OMAX Feb. 7** 4:08p; **11** 1:44a

Alex & Emma ★★ ('03, Romance-Comedy) A struggling writer falls in love with a stenographer while trying to finish his new novel in 30 days. *Kate Hudson, Luke Wilson, Sophie Marceau, David Paymer.* (PG-13, 1:36) (AL, AS) **MMAX Feb. 1** 5a; **15** 12p; **25** 8a, **MVMAX Feb. 7** 5:24p; **10** 6:34a; **19** 9:04p

Alfie ★★½ ('04, Comedy-Drama) A Londoner continues his womanizing ways while working as a chauffeur in New York. *Jude Law, Marisa Tomei, Omar Epps, Nia Long.* (R, 1:46) (AL, AS, N) **5MAX Feb. 1** 9:08a; **10** 11:14a; **13** 8p; **19** 1:22p; **27** 3:12p, **OMAX Feb. 6** 6:45a

ALI & AVA ('21, Drama) Two lonely people develop a deep connection despite the lingering legacy of their past relationships. *Adeel Akhtar, Claire Rushbrook, Ellora Torchia, Shaun Thomas.* (NR, 1:37) (AS) **SHO Feb. 10** 4p, **SHOS Feb. 1** 4:40a; **24** 7:45a, **SHOWN Feb. 2** 3:45a; **9** 11:30p; **17** 10:30a; **21** 11:05a

Alice ★★ ('22, Drama) Alice yearns for freedom as an enslaved woman under iron rule on a rural Georgia plantation. After a violent clash, she flees through the woods and stumbles onto the unfamiliar sight of a highway, soon discovering the year is actually 1973. *Keke Palmer, Common, Jonny Lee Miller, Gaius Charles.* (R, 1:40) (AL, AS, V) **STRZIB Feb. 11** 2:21a, 1:11p, 9:02p; **24** 8p; **25** 6:27a; **28** 7:18p

All About Steve ★ ('09, Romance-Comedy) After a blind date leaves her breathless, a crossword-puzzle creator follows a news cameraman around the country in a bid for his undying love. *Sandra Bullock, Thomas Haden Church, Bradley Cooper, Ken Jeong.* (PG-13, 1:39) (AS) **MMAX Feb. 15** 1:38p; **18** 9:56a; **23** 7:36a; **28** 5:37a, **MVMAX Feb. 10** 12:56a; **21** 6:35a; **26** 8:03a

Movie Rating Guide

- STAR CRITIQUES -
★★★★ Outstanding
★★★ Good
★★ Fair
★ Poor

- TV RATINGS -
TVY All Children
TVY7 Children 7 And Above
TVG General Audience
TVPG Parental Guidance Suggested
TV14 Parents Strongly Cautioned
TVMA Mature Audiences Only

- MPAA RATINGS -
G Suitable For All Ages
PG Some Material May Not Be Suitable For Children
PG-13 Not Recommended For Children Under 13
R Nudity, Profanity Or Violence Is Presented
NC-17 Not Recommended For Children Under 17
NR Rating Unavailable

- EXPANDED RATINGS -
AL Adult Language
AS Adult Situations
BN Brief Nudity
GV Graphic Violence
MV Mild Violence
N Nudity
SSC Strong Sexual Content
V Violence

- OTHER SYMBOLS -
BW Black & White
Oscar Winner – Best Picture

All Times Central. Not all networks are available in all areas.

All I See Is You ★★ ('16, Drama) In Bangkok, a young blind woman undergoes a cutting-edge operation that restores sight to her right eye. Able to see again, she slowly starts to realize that her newfound independence makes her husband feel jealous, threatened and insecure. *Blake Lively, Jason Clarke, Ahna O'Reilly, Yvonne Strahovski.* (R, 1:50) (AL, AS, N, SSC) **STRZCI Feb. 15** 9p; **28** 5:26p

All Is Bright ★★½ ('13, Comedy) Two shady French-Canadians hatch a get-rich-quick scheme, selling Christmas trees in New York City. *Paul Rudd, Paul Giamatti, Sally Hawkins, Peter Hermann.* (R, 1:47) (AL, AS, BN) **STRZCI Feb. 15** 4:05a; **24** 12:52p

All Saints ★★★ ('17, Drama) Pastor Michael Spurlock receives an assignment to close a country church and sell the prime piece of land where it sits. He soon has a change of heart when the church starts to welcome refugees from Burma who know how to farm. *John Corbett, Cara Buono, Myles Moore, Barry Corbin.* (PG, 1:48) (AS, V) **STRZKF Feb. 10** 2:19a, 10:15p; **15** 4:13a, 5:09p; **19** 4:57a; **27** 10:34p; **28** 10:25a

All Square ('18, Comedy) John Zbikowski is a down-on-his-luck bookie who develops an unlikely friendship with Brian, his ex-girlfriend's 12-year-old son. When Zbikowski's clients don't pay their debts, he tries to recoup his earnings by taking bets on Brian's baseball games. *Michael Kelly, Jesse Ray Sheps, Pamela Adlon, Isiah Whitlock Jr.* (NR, 1:33) (AS) **STRZCO Feb. 11** 5:31a; **14** 7:45a

Allied ★★½ ('16, Historical Drama) World War II operative Max Vatan falls for French Resistance fighter Marianne Beauséjour during a deadly mission behind enemy lines. Reunited in London, a devastating secret tests their love and loyalty to each other. *Brad Pitt, Marion Cotillard, Jared Harris, Simon McBurney.* (R, 1:59) (AL, AS, GV, N) **MGM+ Feb. 13** 11:25p, **MGMMAR Feb. 24** 4:55p, **MGMDRV Feb. 19** 4:55p; **20** 1:15a

Allure ('17, Drama) An unlikely relationship forms between Laura, an emotionally damaged house cleaner, and Eva, a talented 16- year-old pianist who is frustrated with her disciplined life. *Evan Rachel Wood, Julia Sarah Stone, Denis O'Hare, Maxim Roy.* (NR, 1:45) (AS) **STRZCI Feb. 5** 6:40a, 3:39p; **25** 9:45a, 9p

ALMOST FAMOUS ★★★★ ('00, Comedy-Drama) An aspiring teenage rock journalist gets his big break when he follows an up-and-coming band on its tour. *Billy Crudup, Frances McDormand, Kate Hudson, Jason Lee.* (R, 2:02) (AL, AS, BN) **MGM+ Feb. 7** 9:15p, **MGMMAR Feb. 14** 4:55p, **MGMHT Feb. 10** 7p; **11** 8:15a; **23** 9:15p; **24** 12:10p, **MGMDRV Feb. 2** 7p; **3** 9:20a; **26** 7p; **27** 1:55p

Along Came a Spider ★★ ('01, Mystery) A detective and a Secret Service agent investigate the abduction of a senator's daughter from a school. *Morgan Freeman, Monica Potter, Michael Wincott, Penelope Ann Miller.* (R, 1:44) (AL, V) **AMAX Feb. 2** 3:09a; **9** 12:55p, **5MAX Feb. 7** 6:16p; **18** 12:38p, **OMAX Feb. 14** 3:16a; **20** 1:18p; **23** 3:50p; **26** 6:48a

Alpha Dog ★★½ ('06, Docudrama) A teenage dealer and his friends kidnap the impressionable younger brother of a junkie who won't pay for the drugs. *Bruce Willis, Emile Hirsch, Justin Timberlake, Ben Foster.* (R, 1:58) (AL, AS, GV, N) **MMAX Feb. 5** 3:09a; **9** 1:20p; **13** 3:19a; **26** 4:12p, **MVMAX Feb. 2** 5:02p; **15** 3:03p; **23** 8:57a; **28** 2:47a, **THMAX Feb. 6** 8:24a; **17** 3:26p; **20** 7:08a; **25** 6:04a; **28** 5:06p

Amazing Grace ★★★½ ('18, Documentary) Singer Aretha Franklin performs gospel songs at the New Temple Missionary Baptist Church in Los Angeles in 1972. *Aretha Franklin.* (G, 1:27) **HBOF Feb. 3** 6:42a; **7** 8:46a; **11** 6:06a; **15** 2:53p; **18** 8:10a; **21** 1p; **26** 6:40a

The Amazing Spider-Man 2 ★★½ ('14, Action) The emergence of a powerful new villain and the return of an old friend bring Peter Parker to the realization that all his enemies have one thing in common: Oscorp. *Andrew Garfield, Emma Stone, Jamie Foxx, Dane DeHaan.* (PG-13, 2:21) (AS, V) **STARZ Feb. 3** 5:11a; **8** 12:35a; **23** 2:44p; **28** 9:50p

American Badger ('19, Action) A ruthless hit man faces a moral dilemma when he receives orders to kill a call girl. *Kirk Caouette, Andrea Stefancikova, Michael Kopsa, Milan Stefancik.* (NR, 1:22) (AS, V) **SHOX Feb. 21** 3:10a; **27** 1a

American Chaos ('18, Documentary) Six months before the 2016 presidential election, filmmaker James D. Stern travels across the country to ask potential voters about their feelings for candidate Donald Trump. *James D. Stern, Julio Martinez, John Ladd* (R, 1:30) (AL, AS) **STRZCI Feb. 9** 2:04p; **20** 12p; **25** 1:13a

American Gigolo ★★ ('80, Drama) A professional Beverly Hills escort falls in love with a big shot's wife and winds up framed for murder. *Richard Gere, Lauren Hutton, Héctor Elizondo, Nina van Pallandt.* (R, 1:57) (AL, AS) **MGMMAR Feb. 8** 10:55a; **14** 3:45a, **MGMHT Feb. 25** 3:15a, **MGMDRV Feb. 1** 11p; **16** 2:40a

AMERICAN GRAFFITI ★★★★ ('73, Comedy-Drama) Four teens in 1962 California get a final, nostalgic glimpse of innocence before facing their postgraduation lives. *Richard Dreyfuss, Ronny Howard, Paul Le Mat, Charles Martin Smith.* (PG, 1:50) (AL, AS) **SHO2 Feb. 2** 7:35a; **8** 5:40a; **22** 4:10a, **SHOF Feb. 3** 10:35p; **6** 10:30p; **9** 7p; **12** 11p; **19** 12:30a; **24** 11:30p, **SHOS Feb. 26** 7p

American Hangman ('19, Suspense) A kidnapping, broadcast live on social media, turns into the trial of a judge who presided over a botched criminal case. This time, however, the audience gets to play judge and jury, deciding if the judge himself gets to live or die. *Donald Sutherland, Vincent Kartheiser, Oliver Dennis, Paul Braunstein.* (NR, 1:39) (AS) **SHON Feb. 9** 4:15p; **22** 11:05a, **SHOS Feb. 23** 4:45p, **SHOX Feb. 3** 11:15a; **11** 2:10p; **17** 9:30a; **27** 11:15a

An American Haunting ★★½ ('05, Horror) Strange and terrifying events plague a family in 1817 Tennessee after a fellow citizen places a curse on the father. *Donald Sutherland, Sissy Spacek, Rachel Hurd-Wood, James D'Arcy.* (PG-13, 1:30) (AS, V) **MAX Feb. 3** 11:08a; **7** 5:55a; **25** 9:30a, **AMAX Feb. 12** 9:49a; **15** 9:56a; **20** 5:51a, **5MAX Feb. 18** 7:21a; **23** 3:24p, **OMAX Feb. 5** 11p; **10** 6:34a

American Honey ★★★½ ('16, Comedy-Drama) A portrait of this generation's youth living on the edge, the film follows Star, a free-spirited, teenage rebel who hits the road with a group of hard-partying, fellow misfits and discovers adventure, hope and first love. *Sasha Lane, Riley Keough, Shia LaBeouf, McCaul Lombardi.* (R, 2:42) (AL, AS, N, SSC) **SHOBET Feb. 6** 10p; **15** 10p, **SHON Feb. 26** 12:15a; **28** 8p, **SHOS Feb. 2** 12:30a, **SHOWN Feb. 7** 10:05p; **28** 1a

American Insurrection ('21, Action) After a powerful militia seizes control of the United States, some friends try to escape the escalating violence and oppression. They must move undetected as their only hope is to cross a heavily guarded border as the militia starts to close in. *Nadine Malouf, Nick Westrate, Brandon Perea, Sarah Wharton.* (R, 1:55) (AL, AS, GV) **SHOX Feb. 5** 2a; **23** 1:30p; **26** 9:30a

American Pastoral ★★ ('16, Drama) In the 1960s, a successful businessman tries to find his missing teenage daughter after police accuse her of a deadly bombing. *Ewan McGregor, Jennifer Connelly, Dakota Fanning, Valorie Curry.* (R, 1:48) (AL, AS, SSC, V) **MMAX Feb. 6** 7:25a; **28** 9:03a, **MVMAX Feb. 3** 11:02a; **8** 9:46a; **11** 1:10p; **14** 8:22a; **17** 7p; **26** 11:03p

American Psycho ★★★ ('00, Comedy) A mentally unhinged yuppie in 1980s New York submits to an uncontrollable bloodlust. *Christian Bale, Willem Dafoe, Jared Leto, Reese Witherspoon.* (R, 1:43) (AL, AS, GV, R) **HBO2 Feb. 3** 10:10p; **26** 12:35a, **HBOZ Feb. 1** 5a; **10** 9p; **28** 10:49a

American Psycho II: All American Girl ★ ('02, Comedy) Obsessed with serial killers, a college student resorts to murder in order to become a professor's teaching assistant. *Mila Kunis, William Shatner, Geraint Wyn Davies, Robin Dunne.* (R, 1:28) (AL, AS, V) **HBOZ Feb. 19** 2:33a

American Refugee ('21, Horror) With the American economy in collapse and the nation under martial law, a family seeks shelter in their neighbor's bunker, where the danger inside is potentially greater than the danger outside. *Sam Trammell, Erika Alexander, Derek Luke, Zamani Wilder.* (NR, 1:35) (AS) **MGM+ Feb. 3** 12:20p, **MGMMAR Feb. 15** 11:05a, **MGMHT Feb. 7** 8:15a

American Son ('08, Drama) A freshly graduated Marine returns home to his dysfunctional family for Thanksgiving. *Nick Cannon, Melonie Diaz, Matt O'Leary, Jay Hernandez.* (R, 1:25) (AL, AS) **STRZCI Feb. 9** 5:28p; **10** 9:32a, **STRZED Feb. 21** 9:42a, **STRZIB Feb. 3** 12:45p; **13** 6:29p; **14** 10:35a; **18** 12:53a

AMERICAN ULTRA ★★ ('15, Action) When his secret past comes back to haunt him, a small-town stoner must use his latent, deadly skills to prevent the CIA from taking him out. *Jesse Eisenberg, Kristen Stewart, Topher Grace, Connie Britton.* (R, 1:36) (AL, AS, GV) **HBO2 Feb. 15** 10:35p, **HBOC Feb. 1** 10:10p; **4** 9:54p; **7** 10:41p; **11** 12:11a; **18** 7p

Americano ('16, Children's) Animated. When a gang of bully birds threaten his father and take over their circus, Cuco the parrot heads to Hollywood to ask TV superhero El Americano for help. *Voices of Edward James Olmos, Rico Rodriguez, Cheech Marin, Kate del Castillo.* (G, 1:38) **HBOF Feb. 2** 8:20a; **5** 5:28a; **8** 10:12a; **14** 9:42a; **17** 7:39a; **19** 6:29a; **24** 11:18a; **27** 12:19p

AMSTERDAM ★★ ('22, Comedy) In 1933 three close friends find themselves at the center of one of the most shocking secret plots in American history. *Christian Bale, Margot Robbie, John David Washington, Alessandro Nivola.* (R, 2:14) (AS, V) **HBOC Feb. 13** 7p; **19** 1:07a; **21** 8:37p, **HBOS Feb. 2** 12:05a; **4** 3:05p; **10** 7p; **16** 11p; **28** 5:45p, **HBOZ Feb. 23** 9p

Anastasia ★★½ ('97, Children's) Animated. Years after losing her family to evil Rasputin, Czar Nicholas' grown daughter is able to reunite with her grandmother in Paris. *Voices of Meg Ryan, John Cusack, Kelsey Grammer, Christopher Lloyd.* (G, 1:34) **STRZKF Feb. 6** 7:09a, 5:27p; **11** 4:27a; **15** 7:35a; **19** 1:41p; **23** 9:46a; **28** 8:50a

Anchorman 2: The Legend Continues ★★★ ('13, Comedy) Ron Burgundy tries to stay classy when he and his team take New York and the nation's first 24-hour global cable news network by storm. *Will Ferrell, Steve Carell, Paul Rudd, David Koechner.* (PG-13, 1:59) (AL, AS, V) **MGM+ Feb. 21** 8:40p, **MGMMAR Feb. 11** 1:35a; **26** 11:35p, **MGMHT Feb. 16** 7p; **17** 10:05a

The Animal ★½ ('01, Comedy) When an inept policeman receives animal organs as transplants, he begins to exhibit traits of the donors. *Rob Schneider, Colleen Haskell, John C. McGinley, Edward Asner.* (PG-13, 1:24) (AL, AS) **MAX Feb. 6** 10:13a; **12** 6:26a; **23** 4:16a, **OMAX Feb. 5** 12:18a; **15** 12:23a; **17** 6:26p; **20** 10:09a; **24** 6:45a

Anita ★★★ ('13, Documentary) In 1991, Anita Hill endures attacks on her own character and credibility after she accuses Supreme Court nominee Clarence Thomas of lewd conduct. *Anita Hill, Jane Mayer, Charles Ogletree, Clarence Thomas.* (NR, 1:26) **MGMMAR Feb. 9** 6:20a; **28** 2:30a, **MGMHT Feb. 1** 6:45a

ANITA: SPEAKING TRUTH TO POWER ★★★ ('13, Documentary) In 1991, Anita Hill endures attacks on her own character and credibility after she accuses Supreme Court nominee Clarence Thomas of lewd conduct. *Anita Hill, Jane Mayer, Charles Ogletree, Clarence Thomas.* (NR, 1:26) **STRZCI Feb. 2** 7:42p; **3** 1:42p; **23** 7:09a, **STRZIB Feb. 15** 7:25a; **19** 4:16a

Anna ★★ ('19, Action) Beneath a woman's striking beauty lies a secret that will unleash her indelible strength and skill to become one of the most feared assassins on the planet. *Sasha Luss, Luke Evans, Cillian Murphy, Helen Mirren.* (R, 1:59) (AL, AS, GV) **MMAX Feb. 6** 8p; **9** 11:28p; **14** 9:52p; **17** 10:52a; **20** 2:03p; **25** 8p, **MVMAX Feb. 4** 8:35a; **12** 12:43p; **15** 5p; **27** 7:10a, **OMAX Feb. 1** 1:14a, **THMAX Feb. 2** 7p; **8** 6:16a; **20** 2:51a; **22** 4:51p

Annabelle ★★ ('14, Horror) Members of a satanic cult invade the home of a man and his pregnant wife and turn a vintage doll into a conduit for ultimate evil. *Annabelle Wallis, Ward Horton, Tony Amendola, Alfre Woodard.* (R, 1:38) (AS, V) **HBOS Feb. 6** 8p; **13** 1:35a; **18** 11:45p

Annie ★½ ('14, Children's) A plucky youngster escapes the clutches of her calculating foster mother and charms her way into the heart of a hard-nosed tycoon, who's running for mayor. *Jamie Foxx, Quvenzhané Wallis, Rose Byrne, Bobby Cannavale.* (PG, 1:58) (AL, AS) **STARZ Feb. 7** 6:03p; **12** 7p; **16** 5:18a, 2:51p; **20** 3:26a, **STRZED Feb. 2** 7:17a; **25** 4:09p; **28** 8:16a, **STRZIB Feb. 4** 11:15a

ANOTHER COUNTRY ('22, Drama) An interracial couple try to raise their child during the racially polarizing times of 1956 Mississippi. *Taylour Paige, Mark Webber, Voice of Lisa Gay Hamilton, Vada Parkyn.* (NR, :12) **HBO Feb. 4** 11:55a, **HBO2 Feb. 1** 7p

Another Girl ('21, Suspense) Ignoring advice from others, a young woman befriends a female stranger online, sharing her innermost feelings and secrets. It's only when she agrees to meet the girl in the flesh that she discovers the unimaginable truth. *Sammi Hanratty, Peter Gadiot, Paul Rush, Peggy Goss.* (NR, 1:36) (AS) **SHON Feb. 23** 12:45p, **SHOWN Feb. 10** 1p; **13** 10p; **19** 3:30p; **25** 1:35p

Another Me ('13, Mystery) Fay's life slowly unravels when she is stalked by a mysterious double who is out to steal her identity and life. *Sophie Turner, Jonathan Rhys-Meyers, Claire Forlani, Rhys Ifans.* (PG-13, 1:26) (AL, AS, N, V) **MAX Feb. 2** 8:34a; **20** 4:07a; **26** 7:05a, **AMAX Feb. 7** 6:55a; **11** 9:55a; **23** 4a, **5MAX Feb. 13** 9:51a; **23** 1:59p, **OMAX Feb. 4** 6:12p; **16** 12:26a

THE APARTMENT ★★★★ ('60, Comedy-Drama) A corporate climber, whose boss and others use his apartment for hanky-panky, aids a young woman. *Jack Lemmon, Shirley MacLaine, Fred MacMurray, Ray Walston.* BW (NR, 2:05) **MGMMAR Feb. 12** 11:10p; **17** 4:15a, **MGMHT Feb. 14** 4:50p; **15** 12:40a, **MGMDRV Feb. 18** 9:05p; **19** 10:25a

Ape vs. Monster ('21, Science Fiction) After crash-landing back to Earth, an ape grows to an enormous size and dukes it out with a gigantic gila monster. *Shayne Hartigan, Eric Roberts, Arianna Scott, R.J. Wagner.* (NR, 1:30) (AS) **SHON Feb. 9** 9a; **15** 6:35a

The Apollo ('19, Documentary) Filmmaker Roger Ross Williams looks at the storied history of the iconic Apollo Theater while following the Apollo's inaugural staging of Ta-Nehisi Coates' acclaimed Between the World and Me. *Ta-Nehisi Coates.* (NR, 1:38) **HBO2 Feb. 11** 6:40a; **21** 9a

April Fool's Day ★★ ('86, Suspense) Heiress Muffy invites preppie friends to her family's island for practical jokes, but a slasher ruins the fun. *Deborah Foreman, Griffin O'Neal, Deborah Goodrich, Jay Baker.* (R, 1:29) (AL, AS, GV) **STRZCO Feb. 2** 10:09p; **10** 1:41a; **22** 1:13a

Aquarium of the Dead ('21, Action) When a virus infects a California aquarium's dead marine life and turns them into zombies, the aquarium's employees must fight the creatures to prevent them from wreaking havoc in the wild. *Vivica A. Fox, D.C. Douglas, Erica Duke, Eva Ceja.* (NR, 1:26) **SHOBET Feb. 8** 5:30a; **14** 12:30p; **17** 5:30a; **23** 12p, **TMC Feb. 10** 9a; **13** 4p; **25** 8p, 11:05p

ARBITRAGE ★★★ ('12, Drama) Desperate to sell his empire, a hedge-fund magnate seeks help from a former associate to cover up a critical error. *Richard Gere, Tim Roth, Susan Sarandon, Brit Marling.* (R, 1:40) (AL, AS, V) **MMAX Feb. 1** 2:52p; **6** 12:59p; **9** 8p; **13** 8:38a; **19** 11:05a; **26** 1:30a, **MVMAX Feb. 5** 5:12p; **21** 7p, **THMAX Feb. 4** 1:39a; **8** 8:15a; **11** 1:33p; **15** 7:12p; **23** 8:48a; **27** 3:54p

Arctic Tale ★★½ ('07, Documentary) A walrus named Seela and a polar bear named Nanu live and grow in the frozen wilderness of the North, but now their world is melting beneath them. *Narrated by Queen Latifah.* (G, 1:36) **STRZKF Feb. 1** 12:34a, 9:35a; **4** 4:49a, 11:09a; **7** 4:24a; **13** 1:26a; **16** 1:57a; **19** 8:31a; **24** 12:41a; **28** 12:15p

Armageddon ★★½ ('98, Science Fiction) A NASA rep recruits an oil driller and his team of mavericks to save Earth from an oncoming asteroid. *Bruce Willis, Billy Bob Thornton, Liv Tyler, Ben Affleck.* (PG-13, 2:30) (AL, AS, V) **HBO Feb. 2** 10:30p; **8** 3:35p; **12** 7:40a; **14** 6:55a; **22** 1p; **28** 12:45p

Armageddon Director's Cut ★★½ ('98, Science Fiction) A NASA rep recruits an oil driller and his team of mavericks to save Earth from an oncoming asteroid. *Bruce Willis, Billy Bob Thornton, Liv Tyler, Ben Affleck.* (NR, 2:35) (AL, AS, V) **HBOZ Feb. 20** 9p

Army of One ('16, Comedy) Gary Faulkner, an ex-con and unemployed handyman, receives a vision from God telling him to capture Osama bin Laden. Armed with only a single sword purchased from a home-shopping network, Gary travels to Pakistan to complete his mission. *Nicolas Cage, Wendi McLendon-Covey, Russell Brand, Denis O'Hare.* (R, 1:33) (AL, AS) **MMAX Feb. 27** 4:07a, **MVMAX Feb. 4** 10:34a; **7** 3:51p; **15** 7p; **20** 1:37p, **OMAX Feb. 14** 2:08p; **17** 8:38a; **22** 3:52p; **28** 8:15a

Arsenal ('17, Action) When his brother is kidnapped and held for a ransom by a ruthless crime boss, JP must risk everything and unleash his vengeance against a relentless army of gangsters. *Nicolas Cage, John Cusack, Johnathon Schaech, Adrian Grenier.* (R, 1:32) (AL, AS, GV) **MAX Feb. 4** 3:49a; **15** 7:38a, **AMAX Feb. 5** 11:58p; **12** 7:27p; **18** 12:42p; **23** 9p, **5MAX Feb. 8** 8:37a

The Art of Self-Defense ★★★ ('19, Comedy) After getting attacked on the street, a man enlists in a local dojo that's led by a charismatic and mysterious sensei. He soon uncovers a sinister fraternity of violence and masculinity while trying to learn how to defend himself. *Jesse Eisenberg, Alessandro Nivola, Imogen Poots, Steve Terada.* (R, 1:44) (AL, AS, N, V) **HBOZ Feb. 19** 12:49a

THE ARTIST ★★★½ ('11, Romance-Comedy) Silent. The arrival of sound in motion pictures signals the end of one superstar's career, while a young ingenue stands poised to hit the big time. *Jean Dujardin, Bérénice Bejo, John Goodman, James Cromwell.* BW (PG-13, 1:40) (AS) **HBO2 Feb. 1** 5a; **7** 9:10a; **10** 10:50a, **HBOC Feb. 6** 9:28a; **14** 11:04a; **20** 8a; **26** 3:19a, **HBOF Feb. 10** 12:26a; **18** 4:19p; **24** 12:38a; **26** 4:19p; **28** 11:58p

AS OF YET ('21, Comedy) After four lonely months stuck in her Brooklyn apartment, Naomi is ready to take a risk and meet up with her e-love interest, Reed. When her best friend, Sara, throws a wrench in those plans, Naomi must navigate her own boundaries. *Taylor Garron, Eva Victor, Quinta Brunson, Ayo Edebiri.* (NR, 1:22) **STRZCO Feb. 1** 8:40p; **3** 4:16a; **6** 12:12a, **STRZIB Feb. 8** 3:50a; **20** 2:34a

As They Made Us ('22, Comedy-Drama) A divorced mother of two struggles to balance the dynamic forces within her dysfunctional family as she tries to cultivate new love. *Dianna Agron, Simon Helberg, Candice Bergen, Dustin Hoffman.* (R, 1:36) (AL, AS) **TMC Feb. 3** 1:15p; **6** 7p; **14** 8:45p; **18** 6:30a; **26** 7:30a, **TMCX Feb. 5** 8:45p; **6** 3:50a; **11** 3:50p; **13** 7p; **17** 1:15p; **19** 5a; **25** 5:20p

Ask the Dust ★★½ ('06, Romance) In Depression-era Los Angeles, a fiery Mexican waitress who wants to improve her lot through marriage meets an aspiring writer of Italian descent. *Colin Farrell, Salma Hayek, Donald Sutherland, Idina Menzel.* (R, 1:57) (AL, AS, N) **STRZCI Feb. 9** 12:53a, 10:21a, 8:59p

Assassination Nation ★★½ ('18, Action) A small town gets turned upside down when an anonymous hacker reveals personal messages and secrets of thousands of people. As anger erupts into full-blown violence, four teenage girls find themselves in a fight for their lives against an armed mob. *Odessa Young, Suki Waterhouse, Hari Nef, Abra.* (R, 1:50) (AL, AS, GV, SSC) **HBO2 Feb. 1** 1:40a, **HBOZ Feb. 23** 2a

Assassins ('20, Documentary) Filmmaker Ryan White examines the circumstances surrounding the murder of Kim Jong-nam, the half brother of North Korean leader Kim Jong-un. (NR, 1:44) **STRZCI Feb. 5** 10:58p; **24** 5:39a, 9:38p

Assault on Precinct 13 ★★★ ('76, Action) Cops and convicts join forces to defend a barren police station from a vengeance-seeking street gang. *Austin Stoker, Darwin Joston, Laurie Zimmer, Martin West.* (R, 1:31) (AL, AS, GV) **SHOS Feb. 26** 12:30a, **SHOX Feb. 24** 12a, **TMC Feb. 17** 12:30a; **21** 1:45a, **TMCX Feb. 16** 2a; **19** 11p; **28** 1:45a

Assault on Precinct 13 ★★★ ('05, Action) A cop must arm prisoners to help fend off an attack by gunmen who want to kill a gangster locked away in the crumbling station. *Ethan Hawke, Laurence Fishburne, John Alberto Leguizamo, Maria Bello.* (R, 1:49) (AL, AS, GV) **STARZ Feb. 6** 11:45p, **STRZED Feb. 16** 9:13a, 8p; **24** 12:25a, 2:42p, **STRZIB Feb. 1** 1:13p, 7:09p; **10** 9p; **11** 11:20a; **27** 4:56a, 4:54p

The Assignment ('16, Action) After being double-crossed, a hit man becomes a hit woman with help from a rogue surgeon. She sets out for revenge along with a nurse named Johnnie. *Michelle Rodriguez, Sigourney Weaver, Tony Shalhoub, Caitlin Gerard.* (R, 1:36) (AL, AS, N, V) **MMAX Feb. 4** 2:27a; **15** 1:41a; **17** 8p; **25** 11:55p, **MVMAX Feb. 1** 10:47p; **10** 10:24p; **16** 10:24p, **THMAX Feb. 9** 7:25p; **13** 1:59a; **23** 10:35p

Astronaut ('19, Drama) A lonely widower lies about his age to enter a lottery for a once-in-a-lifetime chance to travel on the first commercial flight to outer space. When his name gets drawn, he soon finds himself preparing for the ultimate adventure of his dreams. *Richard Dreyfuss, Lyriq Bent, Krista Bridges, Colm Feore.* (NR, 1:37) (AS) **SHOF Feb. 1** 12:05a; **6** 9:25a; **9** 9:50a; **17** 7p; **23** 1:45a; **27** 9:20a, **SHON Feb. 12** 10a, **SHOS Feb. 2** 7:15a

AT MIDDLETON ★★½ ('13, Romance-Comedy) Though adversaries at first, romantic sparks begin to fly between a surgeon and a retailer during a college tour with their teenage offspring. *Andy Garcia, Vera Farmiga, Taissa Farmiga, Spencer Lofranco.* (R, 1:40) (AS) **HBO2 Feb. 5** 3:55a; **27** 3:15a, **HBOC Feb. 6** 11:46p; **9** 7p

ATLANTIC CITY ★★★½ ('80, Comedy-Drama) A boardwalk numbers runner feels young again with a casino clam shucker and a lucky cocaine deal. *Burt Lancaster, Susan Sarandon, Kate Reid, Michel Piccoli.* (R, 1:44) (AL, N, V) **SHO Feb. 6** 11:15a; **23** 7a, **SHOS Feb. 16** 12:15a, **SHOWN Feb. 5** 12p; **9** 8p; **13** 11:15a; **18** 4:30p; **21** 2:30p; **26** 11:45a

Atonement ★★★½ ('07, Drama) A false accusation changes forever the lives of a young teen, her older sister and the latter's innocent lover. *James McAvoy, Keira Knightley, Romola Garai, Saoirse Ronan.* (R, 2:03) (AL, AS) **MMAX Feb. 5** 8p; **18** 3:04a, **MVMAX Feb. 1** 4:57p; **6** 10:45p; **13** 12:28p; **23** 10:55a; **26** 7p, **THMAX Feb. 4** 3:27a; **8** 11:46a; **11** 7:56a; **15** 7:58a; **19** 1:47p; **28** 5:36a

Attack of the 50 Foot Cheerleader ('12, Comedy) An experimental drug causes a collegian to grow to a monstrous height. *Jena Sims, Sean Young, Treat Williams, Sasha Jackson.* (R, 1:30) (AL, AS, N) **MGM+ Feb. 23** 3:35a

Attica ★★★½ ('21, Documentary) During the summer of 1971, tensions between inmates and guards at the Attica Correctional Facility are at an all-time high. On the morning of Sept. 9, it all comes to a head as Attica becomes the stage for one of the largest U.S. prison riots ever. (NR, 1:56) (AL, AS, N, V) **SHO Feb. 2** 5p; **20** 9p, **SHO2 Feb. 7** 11a; **18** 10:30a; **27** 4:45p, **SHOBET Feb. 6** 3p; **9** 9:15a; **12** 3p; **15** 10:20a, 8p; **19** 3p, **SHON Feb. 17** 1a; **21** 2p, **SHOS Feb. 1** 3:20p; **23** 12:30p

Australia ★★½ ('08, Adventure) An English aristocrat and a cattleman drive a herd across the Australian Outback to save her ranch from a hostile takeover. *Nicole Kidman, Hugh Jackman, David Wenham, Bryan Brown.* (PG-13, 2:45) (AL, AS, V) **MAX Feb. 5** 6a; **14** 5:41a, **AMAX Feb. 9** 7:07a; **24** 6:54a, **5MAX Feb. 3** 5:14p; **7** 1:32p; **12** 12p; **15** 8p

The Aviary ('22, Suspense) Two women flee into the New Mexican desert to escape the clutches of an insidious cult. Consumed by fear and paranoia, they can't shake the feeling that they are being followed by its leader, who is as seductive as he is controlling. *Lorenza Izzo, Chris Messina, Sandrine Holt, Andrew Miller.* (R, 1:35) (AL, AS, V) **SHO2 Feb. 7** 5:40a, **SHOS Feb. 5** 3:15a; **11** 4:25a; **16** 2a; **27** 10a; **28** 4:10a, **SHOWN Feb. 8** 10a; **14** 1:15a; **17** 12:15p; **21** 5:30a; **25** 8:45a

B

Babel ★★★½ ('06, Drama) A tragic accident's scope expands, catching four groups of people on three continents in its terrible grip. *Brad Pitt, Cate Blanchett, Gael García Bernal, Kôji Yakusho.* (R, 2:22) (AL, AS, N, V) **SHOS Feb. 1** 12:30a, **SHOWN Feb. 20** 7:30p, **TMC Feb. 7** 2:05a; **14** 10:30p; **23** 7p; **26** 9:35p, **TMCX Feb. 2** 11p; **13** 10:35p; **20** 12:35a; **21** 7p; **27** 9:10p

BABY BOOM ★★★ ('87, Comedy) A Manhattan career woman with a live-in boyfriend suddenly inherits a baby girl and moves to Vermont. *Diane Keaton, Harold Ramis, Sam Shepard, Sam Wanamaker.* (PG, 1:51) (AL, AS) **SHOF Feb. 4** 8:55a; **10** 9:25a; **13** 12p; **19** 11:15a; **25** 7p, **TMC Feb. 5** 7a; **21** 7p; **26** 5:30a, **TMCX Feb. 12** 9:05a; **18** 6a; **20** 8:45p

Baby Done ('20, Comedy) A would-be adventurer panics when she gets pregnant by her long-term boyfriend, a man who couldn't be happier at the prospect of fatherhood. *Rose Matafeo, Matthew Lewis, Rachel House, Emily Barclay.* (NR, 1:31) (AS) **STRZCO Feb. 14** 9:27a, 10:42p; **23** 3:40p

Bachelor Party ★★ ('84, Comedy) Hookers, a mule and a suicidal friend show up at the hotel bash for a school-bus driver getting married. *Tom Hanks, Tawny Kitaen, Adrian Zmed, George Grizzard.* (R, 1:46) (AL, AS, N) **STRZCO Feb. 5** 8:37p; **20** 8:32p; **21** 6:16a; **23** 3:18a

Bachelorette ★★ ('12, Comedy) After ruining their friend's wedding gown, bridesmaids set out on a frantic search for a replacement, but their mission degenerates into a night of booze, drugs and nightclubbing. *Kirsten Dunst, Isla Fisher, Lizzy Caplan, James Marsden.* (R, 1:33) (AL, AS) **STRZCO Feb. 3** 12:03p, 10:08p; **10** 3:12a; **12** 12:53p

Back to School ★★★ ('86, Comedy) An earthy self-made man divorces his no-good wife and buys his way into his son's college. *Rodney Dangerfield, Sally Kellerman, Keith Gordon, Burt Young.* (PG-13, 1:36) (AL, AS, BN) **HBOC Feb. 5** 6:55a; **14** 7p; **21** 6:53a; **24** 5:23p

Bacurau ('19, Suspense) Brazilian villagers band together when armed mercenaries and mysterious drones invade their peaceful community. *Sonia Braga, Udo Kier, Barbara Colen, Julia Marie Peterson.* (NR, 2:12) (AS, GV, N) **SHOBET Feb. 2** 12a; **15** 2:30a

Bad Boys for Life ★★½ ('20, Action) Old-school, wisecracking cops Mike Lowrey and Marcus Burnett team up with a special new tactical squad to take down the vengeful head of a drug cartel. *Will Smith, Martin Lawrence, Vanessa Hudgens, Jacob Scipio.* (R, 2:04) (AL, AS, GV) **STARZ Feb. 5** 12a, 9:16a, 4:53p; **10** 7:53p; **11** 6:21a, 1:56p; **23** 9:32p; **24** 6:38a, 12:20p, **STRZED Feb. 13** 12:35p, 8p; **14** 6:48a, **STRZIB Feb. 19** 2:10a, 10:55a, 8:15p

Bad Influence ★★★ ('90, Suspense) A fast-lane stranger befriends a Los Angeles yuppie and slowly makes his life a lurid nightmare. *Rob Lowe, James Spader, Lisa Zane, Christian Clemenson.* (R, 1:39) (AL, AS, N, V) **SHOX Feb. 11** 6:20p

Bad News Bears ★★½ ('05, Comedy) A single mother recruits a former baseball player to coach a ragtag team of misfit Little Leaguers. *Billy Bob Thornton, Greg Kinnear, Marcia Gay Harden, Sammi Kane Kraft.* (PG-13, 1:48) (AL, AS) **HBOZ Feb. 3** 9:31a; **16** 11:59a; **26** 11:31a

The Bad News Bears Go to Japan ★★ ('78, Children's) A Hollywood hustler books the peewee baseball team in a game against Japanese all-stars. *Tony Curtis, Jackie Earle Haley, Tomisaburô Wakayama, Hatsune Ishihara.* (PG, 1:31) (AL, AS) **HBOF Feb. 6** 3:09a; **16** 3:28a; **18** 6:37a; **23** 2:38a

The Bad News Bears in Breaking Training ★★½ ('77, Children's) The little baseball misfits try for the title with a player's father as their coach. *William Devane, Clifton James, Jackie Earle Haley, Jimmy Baio.* (PG, 1:40) (AL) **HBOF Feb. 6** 7:49a; **8** 6:58a; **10** 7:58a; **13** 3:20a; **16** 6:49a; **23** 6:47a

BAD PARENTS ('12, Comedy-Drama) Kathy is thrust into the hypercompetitive world of club soccer when she signs up her 7-year-old daughter for a team that has many crazy parents involved. *Janeane Garofalo, Christopher Titus, Michael Boatman, Cheri Oteri.* (NR, 1:40) (AS) **SHO Feb. 9** 7:05a, **SHOS Feb. 12** 4:30a, **SHOWN Feb. 3** 3:15p; **4** 3a; **6** 10:30p; **15** 5:25a; **19** 12:05a; **21** 4:15p; **27** 3:30a

BAD SANTA ★★★ ('03, Comedy) Two criminals disguise themselves as St. Nick and an elf to rob stores at Christmastime. *Billy Bob Thornton, Tony Cox, Brett Kelly, Lauren Graham.* (R, 1:33) (AL, AS, N, SSC, V) **SHO2 Feb. 6** 2:45a; **15** 11:50a, **SHON Feb. 3** 7p; **6** 11:30p; **11** 5:15p; **12** 3a; **20** 12a; **24** 3:25p; **27** 10p, **SHOX Feb. 9** 7:15p; **14** 12:30a

The Ballad of Lefty Brown ('17, Western) A merciless cowboy sets out on a dangerous journey across the frontier, determined to do whatever it takes to avenge his longtime partner's brutal murder. *Bill Pullman, Kathy Baker, Jim Caviezel, Tommy Flanagan.* (R, 1:51) (AL, AS, V) **TMC Feb. 1** 1:30p; **4** 6a, 3:55p; **9** 7p; **17** 10a; **18** 3a; **20** 5:05p; **25** 8a; **28** 10p, **TMCX Feb. 3** 11:05a; **5** 3p; **8** 7p; **11** 10a; **19** 5p; **20** 3a; **24** 6a

Bandidas ★★ ('06, Western) In 19th-century Mexico two women join forces against a ruthless U.S. bank magnate who is stealing land from peasants. *Penélope Cruz, Salma Hayek, Steve Zahn, Dwight Yoakam.* (PG-13, 1:33) (AS, N, V) **STRZCO Feb. 2** 9:26a, 5:25p; **20** 3:59a; **28** 11:42a

Bandit ('22, Crime Drama) After escaping from a Michigan prison, a charming career criminal assumes a new identity in Canada and goes on to rob a record 59 banks and jewellery stores while being hunted by a police task force. *Josh Duhamel, Elisha Cuthbert, Mel Gibson, Olivia d'Abo.* (R, 2:06) (AL, AS, N) **SHO Feb. 5** 9:30a, 4:55p; **9** 2:15p; **10** 2:30a; **18** 9:45a, 9:30p; **27** 9a; **28** 1:30a,

All Times Central. Not all networks are available in all areas.

SHO2 Feb. 12 9p; **14** 10a; **17** 12:05p, 10p; **20** 11p; **25** 10:50a, 8p, **SHOS Feb. 4** 2a; **7** 10:20a, 5:50p; **23** 4:30a; **26** 7a, 3p, **SHOX Feb. 11** 6:40a, 9:50p

BANDSLAM ★★★ ('09, Musical Comedy) A gifted singer-songwriter hires a new guy in town to help her fledgling rock band win an upcoming contest. *Aly Michalka, Vanessa Hudgens, Gaelan Connell, Lisa Kudrow.* (PG, 1:51) (AL, AS) **HBO2 Feb. 7** 3:15p, **HBOF Feb. 1** 2:23p; **4** 12:46p; **9** 7:10a; **12** 5:02a; **14** 7:51a; **23** 2:14p; **25** 8:08a; **28** 7:04a

The Banshees of Inisherin ★★★½ ('22, Comedy) On a remote Irish island, Pádraic is devastated when his buddy, Colm, suddenly puts an end to their lifelong friendship. With help from his sister and a troubled islander, Pádraic sets out to repair the damaged relationship by any means necessary. *Colin Farrell, Brendan Gleeson, Kerry Condon, Barry Keoghan.* (R, 1:49) (AL, AS, N, V) **HBO Feb. 1** 9:25p

Barbarian ★★★½ ('22, Horror) A young woman discovers the rental home she booked is already occupied by a stranger. Against her better judgment, she decides to spend the night but soon discovers there's a lot more to fear than just an unexpected house guest. *Georgina Campbell, Bill Skarsgard, Justin Long, Matthew Patrick Davis.* (R, 1:42) (AL, AS, GV, N) **HBO2 Feb. 2** 9:35p; **16** 1:55a; **22** 11:50p, **HBOZ Feb. 10** 5:52p; **16** 9p

Barely Lethal ('15, Action) Seeking a normal adolescence, a special-operations agent fakes her own death and enrolls in high school as an exchange student. *Hailee Steinfeld, Jessica Alba, Samuel L. Jackson, Sophie Turner.* (PG-13, 1:36) (AL, AS, V) **HBOZ Feb. 2** 10:47a; **13** 7:21p

BASEketball ★★ ('98, Comedy) Two men invent a successful sport and then try to keep a crass businessman from gaining control of it. *Trey Parker, Matt Stone, Yasmine Bleeth, Jenny McCarthy.* (R, 1:43) (AL, AS) **STRZCO Feb. 5** 8:24a, 3:48p, 10:25p; **15** 11a, 8:47p; **23** 6:43a, 5:14p

Basic ★★ ('03, Suspense) A DEA agent investigates the disappearance of a fearsome sergeant and his Special Forces trainees. *John Travolta, Connie Nielsen, Samuel L. Jackson, Giovanni Ribisi.* (R, 1:38) (AL, AS, V) **MMAX Feb. 14** 2:24p; **26** 12:44p, **MVMAX Feb. 10** 12:38p; **28** 1:41p, **THMAX Feb. 4** 5:47p; **9** 1:48a; **17** 12:15p; **21** 10:13a; **24** 5:26a

Basic Instinct ★★★ ('92, Suspense) An erotic writer toys with a San Francisco detective who thinks she might be an ice-pick killer. *Michael Douglas, Sharon Stone, George Dzundza, Jeanne Tripplehorn.* (R, 2:07) (AL, AS, GV, N) **MGM+ Feb. 20** 11:40p; **26** 3:25a, **MGMMAR Feb. 9** 7:55p, **MGMHT Feb. 12** 12:40a, **MGMDRV Feb. 1** 7p

The Batman ★★★½ ('22, Action) Batman ventures into Gotham City's underworld when a sadistic killer leaves behind a trail of cryptic clues. As the scale of the perpetrator's plans become clear, he must bring justice to the abuse of power and corruption that plagues the metropolis. *Robert Pattinson, Zoë Kravitz, Jeffrey Wright, Colin Farrell.* (PG-13, 2:56) (AL, AS, V) **HBO Feb. 3** 6p; **16** 12p; **24** 2:55p, **HBOS Feb. 8** 11:10a; **12** 11:05a; **23** 10:25p; **28** 8p

Batman ★★ ('66, Action) Batman and Robin save Gotham City from the Catwoman, Joker, Penguin and Riddler. *Adam West, Burt Ward, Cesar Romero, Lee Meriwether.* (PG, 1:45) (AS, V) **HBOF Feb. 1** 3:15a, **HBOZ Feb. 9** 9p; **21** 4:15p

Be Cool ★★ ('05, Comedy) Chili Palmer runs afoul of music-industry players when he teams up with a friend's widow to produce a singer's debut album. *John Travolta, Uma Thurman, Vince Vaughn, Cedric the Entertainer.* (PG-13, 1:59) (AL, AS, V) **TMC Feb. 1** 5p; **3** 9:30a, 7p, **TMCX Feb. 2** 9p

The Beach Bum ★★ ('19, Comedy) Moondog is a fun-loving, pot-smoking, beer-drinking writer who lives life on his own terms in Florida. If he can put down the drugs for just one minute, he may finally be able to put his talent to good use and finish the next great American novel. *Matthew McConaughey, Snoop Dogg, Isla Fisher, Stefania LaVie Owen.* (R, 1:35) (AL, AS, N, SSC) **HBO2 Feb. 5** 10p, **HBOC Feb. 8** 10:39p; **11** 7p; **14** 10:21p; **24** 10:38p; **28** 8:44p

THE BEAUTICIAN AND THE BEAST ★★ ('97, Comedy) A wacky beautician leaves Queens, N.Y., to tutor a European tyrant's children in Slovetzia. *Fran Drescher, Timothy Dalton, Ian McNeice, Patrick Malahide.* (PG, 1:45) (AL, AS) **SHO Feb. 8** 3:50a, **SHOF Feb. 4** 7a, 7p; **8** 6:10a, 5:05p; **12** 9:30a; **13** 3a; **16** 5a, 1p; **21** 5p; **22** 12:30a; **24** 9a; **27** 7:30a, 7p, **SHOWN Feb. 5** 7p; **10** 3p; **14** 11:30a; **18** 10:15p; **23** 1:55p; **26** 1:30p

Beautiful Creatures ★½ ('00, Comedy-Drama) Two women try to outwit the law and family members while trying to dispose of a dead body. *Rachel Weisz, Susan Lynch, Alex Norton, Iain Glen.* (R, 1:26) (AL, AS, V) **STRZCO Feb. 13** 10:10p

Beautiful Creatures ★★½ ('13, Fantasy) Teens in a backwater Southern town encounter a history of family secrets and a curse that looms for one as she approaches her 16th birthday. *Alden Ehrenreich, Alice Englert, Jeremy Irons, Viola Davis.* (PG-13, 2:03) (AS, V) **MAX Feb. 14** 1:20p, **AMAX Feb. 4** 10:57a; **17** 5:25a, **OMAX Feb. 2** 8:56p; **9** 1:10a; **11** 6:50a; **16** 5:25p; **22** 1:10a; **25** 10:30a

A Beautiful Day in the Neighborhood ★★★½ ('19, Biography) Lloyd Vogel is an investigative journalist who receives an assignment to profile Fred Rogers, aka Mr. Rogers. Fred's empathy, kindness and decency soon chips away at Vogel's jaded outlook on life, forcing him to reconcile with his painful past. *Tom Hanks, Matthew Rhys, Susan Kelechi Watson, Chris Cooper.* (PG, 1:47) (AL, AS) **STARZ Feb. 1** 12:48p; **10** 7:48a; **12** 5:08p; **13** 10:05a; **28** 7:57a, **STRZED Feb. 7** 5:18a, 4:06p; **16** 2:31p; **22** 5:59a; **25** 10:29a, 6:10p

Beavis and Butt-head Do America ★★½ ('96, Comedy) Animated. Beavis and Butt-head travel from Las Vegas to Washington, D.C., not realizing that their landlord has sent them to kill his wife. *Voices of Mike Judge, Bruce Willis, Demi Moore, Robert Stack.* (PG-13, 1:20) (AL, AS) **STRZCO Feb. 6** 6:20a, 5:37p; **15** 12:47p; **16** 4a; **18** 7:27a, 5:37p; **20** 11:49p; **21** 11:21a, 8:36p; **24** 12:31a, 8p

Bebe's Kids ★★½ ('92, Comedy) Animated. Three lonely latchkey kids vent their frustrations. Based on late comic Robin Harris' stand-up routine. *Voices of Faizon Love, Vanessa Bell Calloway, Wayne Collins, Jonell Green.* (PG-13, 1:13) (AL, MV) **STRZCO Feb. 8** 1:43a, 10:56a; **18** 12:27p; **19** 2:05a; **22** 2:44a, 10:47a, 9:03p

Because I Said So ★½ ('07, Romance-Comedy) The proud but meddlesome mother of three women tries to find the perfect man for her youngest daughter by placing an online personal ad. *Diane Keaton, Mandy Moore, Lauren Graham, Piper Perabo.* (PG-13, 1:49) (AS, N) **MAX Feb. 2** 5:24a; **19** 5:36a, **5MAX Feb. 12** 10:19a; **17** 11:37p; **21** 4:24p

Becky ('20, Action) Spunky and rebellious Becky tries to reconnect with her father during a weekend getaway at a lakefront house. But the trip soon takes a turn for the worse when convicts on the run, led by the merciless Dominick, suddenly invade the home. *Kevin James, Lulu Wilson, Joel McHale, Amanda Brugel.* (R, 1:33) (AL, AS, GV) **SHO2 Feb. 9** 1:40a, **SHOX Feb. 2** 1a; **7** 1:05a; **22** 2:20a

Bee Season ★★½ ('05, Drama) A professor's obsession with his daughter's gift for spelling becomes detrimental to his relationship with his wife and son. *Richard Gere, Juliette Binoche, Flora Cross, Max Minghella.* (PG-13, 1:45) (AL, AS) **5MAX Feb. 8** 3:50a; **10** 5:25a

Before I Fall ★★½ ('17, Drama) After dying in a car crash, a popular teen wakes up to mysteriously relive the same fateful day over and over again. *Zoey Deutch, Halston Sage, Logan Miller, Kian Lawley.* (PG-13, 1:40) (AL, AS, V) **HBOS Feb. 1** 4:05p; **19** 6:20p

Begin Again ★★★ ('13, Comedy-Drama) A complex, life-changing relationship forms between a talented songbird and the disgraced music executive who is helping her cut her first album. *Keira Knightley, Mark Ruffalo, Hailee Steinfeld, Adam Levine.* (R, 1:44) (AL, AS) **SHON Feb. 3** 5:15a; **11** 2p; **23** 7:30p; **28** 1:30a, **SHOWN Feb. 5** 3:30p; **14** 2:50a; **18** 2:35a; **21** 10:15p; **26** 10a

Behind the Curtain: Todrick Hall ('17, Documentary) Todrick Hall launches his most ambitious project to date: a full-scale, original musical. *Wayne Brady, Carlie Craig, Megan Elyse Fulmer, GloZell Green.* (NR, 1:40) **STRZIB Feb. 8** 6:45a

Belfast ★★★½ ('21, Drama) A 9-year-old boy experiences love, laughter and loss as he comes of age amid the music and social tumult of the late 1960s. *Caitriona Balfe, Judi Dench, Jamie Dornan, Ciarán Hinds.* (PG-13, 1:37) (AL, AS, V) **HBO2 Feb. 2** 5:20p; **7** 7:30a; **11** 5a; **19** 1p, **HBOZ Feb. 4** 10:35a; **21** 10:58p; **24** 9p

Belle ★★★ ('13, Biography) The illegitimate, mixed-race daughter of a British admiral plays an important role in the campaign to abolish slavery in England. *Gugu Mbatha-Raw, Tom Wilkinson, Sam Reid, Sarah Gadon.* (PG, 1:43) (AL, AS) **5MAX Feb. 4** 7:25a; **20** 2a, **OMAX Feb. 2** 12:19p; **15** 8:47a; **21** 5:40p; **25** 2:03p

The Benchwarmers ★½ ('06, Comedy) A millionaire helps three nerdy buddies form a baseball team to compete against all the mean Little Leaguers. *David Spade, Rob Schneider, Jon Heder, Jon Lovitz.* (PG-13, 1:25) (AL, AS) **MAX Feb. 20** 2:41a; **21** 8:07a, **5MAX Feb. 2** 1:04p; **11** 2:21a; **13** 6:44a; **25** 9:32a

BENNY & JOON ★★★ ('93, Romance-Comedy) An eccentric's arrival complicates the lives of a protective brother and his mentally ill sister. *Johnny Depp, Mary Stuart Masterson, Aidan Quinn, Julianne Moore.* (PG, 1:38) (AS) **SHO Feb. 11** 6a; **17** 5:45a, **SHO2 Feb. 6** 6a; **9** 9:45a; **14** 7:15p, **SHOF Feb. 3** 1:20p; **8** 10a, 7p; **12** 5:20p; **18** 12:50p, 9:05p; **21** 3:20p, 10:40p; **24** 11a; **27** 5:20p, **SHOS Feb. 2** 8p

Benny Loves You ('19, Horror) After the accidental death of his parents, Jack throws out all his childhood belongings — including a beloved plush animal named Benny. It's a move that has disastrous consequences when Benny springs to life with deadly intentions. *Karl Holt, Claire Cartwright, George Collie, James Parsons.* (NR, 1:34) (AS, GV) **TMC Feb. 14** 2:35a; **25** 9:30p; **26** 12:35a

Bernie the Dolphin 2 ('19, Children's) The kids are thrilled that Bernie has come back. But so has their old enemy Winston, who's about to kidnap the talented dolphin. Kevin and Holly must rescue their splashy friend before it's too late. *Kevin Sorbo, Patrick Muldoon, Logan Allen, Dahlia Legault.* (G, 1:39) **MGM+ Feb. 26** 7:10a, **MGMMAR Feb. 14** 2:05a

Bessie ★★★ ('15, Docudrama) Blues singer Bessie Smith rises to fame in the 1920s to become a musical legend. *Queen Latifah, Michael Kenneth Williams, Khandi Alexander, Mike Epps.* (NR, 2:00) **HBOS Feb. 4** 11a

Betrayed ★★½ ('88, Suspense) An FBI agent falls in love with a white supremacist whose group she infiltrates. *Debra Winger, Tom Berenger, John Heard, Betsy Blair.* (R, 2:07) (AL, AS, V) **AMAX Feb. 5** 1:39p, **5MAX Feb. 12** 5:59a, **OMAX Feb. 10** 2:26p; **24** 2:53a

A Better Life ★★★ ('11, Drama) An illegal immigrant struggles to give his teenage son a better life by working as a gardener in Los Angeles. He soon does whatever it takes to move out of the city and get his boy away from dangerous gangs. *Demián Bichir, José Julián, Dolores Heredia, Joaquín Cosio.* (PG-13, 1:38) (AL, AS, V) **STARZ Feb. 22** 5a, **STRZCI Feb. 1** 3:03a; **5** 2p; **7** 10:42p

Better Living Through Chemistry ★★ ('14, Comedy-Drama) A pharmacist's uneventful life spirals out of control when he has an affair with a trophy wife who enjoys sex, drugs and murder. *Sam Rockwell, Olivia Wilde, Michelle Monaghan, Ben Schwartz.* (NR, 1:31) **STARZ Feb. 22** 3:25a, **STRZCO Feb. 7** 2a; **27** 3:40p, **STRZED Feb. 5** 2:06p; **13** 8:52a

Better Luck Tomorrow ★★★ ('02, Crime Drama) A 16-year-old Asian student commits crimes with his goofy friend and a gang in Southern California. *Parry Shen, Jason Tobin, Sung Kang, Roger Fan.* (R, 1:41) (AL, AS, V) **STRZCI Feb. 10** 7:52a

Better Off Dead ★★ ('85, Comedy) After his girlfriend dumps him for a skier, a teen meets an exchange student from France. *John Cusack, Diane Franklin, David Ogden Stiers, Kim Darby.* (PG, 1:38) (AL, AS) **SHOX Feb. 1** 5:30a; **15** 7a

BEVERLY HILLS COP ★★★ ('84, Comedy) A hip Detroit detective drives out to Los Angeles and shows local police how to catch a killer. *Eddie Murphy, Judge Reinhold, John Ashton, Lisa Eilbacher.* (R, 1:45) (AL, AS, V) **SHO Feb. 1** 7p; **12** 6a; **20** 6:45a; **25** 6:30a, **SHO2 Feb. 6** 5:15p; **10** 2:45p; **16** 7p; **22** 3:35p, **SHOBET Feb. 5** 5:20p; **18** 10:30a; **28** 8p, **SHOS Feb. 11** 9:30a, 6p; **19** 7a, 10p, **SHOX Feb. 4** 7p; **9** 2p; **26** 6p, **TMC Feb. 7** 12:05p, 11p; **24** 10:05a, 7p

BEVERLY HILLS COP II ★★½ ('87, Comedy) A clever detective from Detroit shows Los Angeles how to stop a hit woman's so-called Alphabet Crimes. *Eddie Murphy, Judge Reinhold, Brigitte Nielsen, John Ashton.* (R, 1:43) (AL, AS, N, V) **SHO Feb. 1** 8:45p; **20** 8:30a; **25** 8:30a, **SHO2 Feb. 10** 4:30p; **13** 1:15p; **16** 8:45p, **SHOBET Feb. 5** 7:05p; **18** 12:20p; **28** 9:45p, **SHOS Feb. 11** 11:30a, 7:45p; **19** 9a; **20** 12a, **SHOX Feb. 4** 9p; **9** 3:45p; **23** 3:05a; **26** 8p, **TMC Feb. 7** 2p; **24** 12p, 8:45p

BEVERLY HILLS COP III ★★ ('94, Comedy) A hip detective from Detroit tracks a crime ring to a Los Angeles fun park called WonderWorld. *Eddie Murphy, Judge Reinhold, Héctor Elizondo, Timothy Carhart.* (R, 1:45) (AL, AS, V) **SHO Feb. 1** 10:30p; **20** 10:15a; **25** 10:15a, **SHO2 Feb. 6** 3:30p; **16** 10:30p, **SHOBET Feb. 5** 9p; **18** 2:05p; **28** 11:30p, **SHOS Feb. 11** 1:15p, 9:30p; **19** 10:45a; **20** 1:45a, **SHOX Feb. 4** 10:45p; **9** 5:30p; **26** 9:45p, **TMC Feb. 7** 3:45p; **24** 1:45p, 10:30p

BEWITCHED ★★ ('05, Romance-Comedy) An actual witch and a neurotic movie star land the lead roles in a television remake of the 1960s sitcom. *Nicole Kidman, Will Ferrell, Shirley MacLaine, Michael Caine.* (PG-13, 1:40) (AL, AS) **MGM+ Feb. 16** 5:15p, **MGMMAR Feb. 6** 5:15p, **MGMHT Feb. 7** 7p; **8** 10:25a, **MGMDRV Feb. 12** 8:45p; **13** 11:45a; **21** 7p; **22** 9:45a

Beyond the Law ('19, Action) A former mobster turned businessman and a police detective must contend with a dirty ex-cop looking to bring the killer of his son to justice. *Johnny Messner, Steven Seagal, DMX, Bill Cobbs.* (NR, 1:30) **TMC Feb. 4** 10a; **10** 12p; **13** 7a; **22** 5:30a, **TMCX Feb. 3** 1p; **6** 5:30a; **14** 3:50p; **18** 9:30a; **24** 8a

Beyond the Reach ★½ ('14, Suspense) In the Mojave Desert, a naked and unarmed hunting guide runs from a wealthy hunter who wants to ensure his silence in the death of an old man. *Michael Douglas, Jeremy Irvine, Hannah Mangan-Lawrence, Ronny Cox.* (R, 1:31) (AS, V) **THMAX Feb. 3** 7:28p; **10** 2:28a; **13** 8:46a; **17** 1:54p; **21** 5:41p; **26** 5:38p

Big Game ★★½ ('14, Action) The U.S. president must rely on a 13-year-old boy to get him out alive after Air Force One is shot down over Finland as part of a psychopath's plot to hunt and kill the POTUS. *Samuel L. Jackson, Onni Tommila, Ray Stevenson, Mehmet Kurtulus.* (PG-13, 1:30) (AL, AS, V) **MAX Feb. 6** 5:23a; **10** 4:23a; **27**

10:54a, **AMAX Feb. 2** 7:33p; **4** 1p; **13** 2:32p; **16** 9p; **21** 7:33p; **24** 5:39p, **5MAX Feb. 11** 11:48p

Big Momma's House ★★ ('00, Comedy) To protect a woman and her son from a robber, a male FBI agent assumes the guise of a large grandmother. *Martin Lawrence, Nia Long, Paul Giamatti, Anthony Anderson.* (PG-13, 1:38) (AL, AS, V) **HBO2 Feb. 6** 7:45p; **18** 6:05a; **23** 8:55a, **HBOC Feb. 2** 10:35a; **9** 3:20a; **13** 3:42p; **26** 5a

Big Momma's House 2 ★½ ('06, Comedy) An FBI agent reprises his disguise as a corpulent old lady and takes a job as a nanny in a crime suspect's house. *Martin Lawrence, Nia Long, Emily Procter, Zachary Levi.* (PG-13, 1:39) (AS) **HBO2 Feb. 6** 9:25p; **23** 10:40a, **HBOC Feb. 3** 5a; **9** 3:51p; **13** 5:21p; **15** 9:52p; **19** 3:22a; **28** 10:51a, **HBOF Feb. 2** 1:04a; **11** 7:36p; **17** 6p; **20** 9:45p; **26** 11:18p

Big Top Pee-wee ★★ ('88, Children's) Child-like Pee-wee Herman falls for a circus star whose troupe is stranded on his strange farm. *Paul Reubens, Kris Kristofferson, Valeria Golino, Penelope Ann Miller.* (PG, 1:26) (AS) **MGM+ Feb. 21** 9:25a, **MGMMAR Feb. 25** 2:50p, **MGMHT Feb. 19** 4:15a, **MGMDRV Feb. 8** 10:25a; **18** 4:05a

Billionaire Boys Club ★½ ('18, Suspense) A group of wealthy boys in Los Angeles during the early 1980s establishes a get-rich-quick scam that turns deadly. *Ansel Elgort, Taron Egerton, Emma Roberts, Kevin Spacey.* (R, 1:48) (AL, AS, V) **SHON Feb. 5** 4:30a; **9** 6p; **17** 9:30a; **21** 3:30a; **22** 9:05p; **26** 3:30p, **SHOX Feb. 2** 9:40a; **6** 1p; **12** 6:25a; **15** 4p; **24** 8:30a; **28** 6a

Birdman or (The Unexpected Virtue of Ignorance) ★★★½ ('14, Comedy-Drama) A washed-up actor, whose previous claim to fame was his portrayal of a popular superhero, attempts to recapture his past glory by mounting a Broadway play. *Michael Keaton, Zach Galifianakis, Edward Norton, Andrea Riseborough.* (R, 1:59) (AL, AS, N, V) **HBO Feb. 7** 6p; **11** 1:15a; **18** 4:50p; **20** 12:20a, **HBOS Feb. 3** 10:30p; **13** 6p; **16** 11:20a; **22** 12:05p; **25** 8p, **HBOZ Feb. 1** 7p; **5** 8:08a

Birth ★★½ ('04, Drama) An engaged New Yorker meets a 10-year-old boy who claims to be the reincarnation of her dead husband. *Nicole Kidman, Cameron Bright, Danny Huston, Lauren Bacall.* (R, 1:40) (AS, N) **MVMAX Feb. 1** 3:16p; **10** 7p; **14** 11:52a; **20** 8:42a; **28** 6:43a, **OMAX Feb. 8** 8:09a; **18** 3:18p; **23** 9:20p, **THMAX Feb. 3** 2:13p; **12** 9:45a; **16** 7:52a; **27** 12:10a

The Birthday Cake ('21, Suspense) Gio brings a cake to a memorial celebration for the 10th anniversary of his father's mysterious death, hosted by his uncle, a Brooklyn mafia boss. His life begins to change as he pieces together what really happened to his father. *Shiloh Fernandez, Val Kilmer, Ewan McGregor, Paul Sorvino.* (R, 1:23) (AL, AS, N, V) **STRZCI Feb. 7** 5:47a

Black Adam ★★½ ('22, Action) Bestowed with the almighty powers of the gods, Black Adam's unique form of justice, born out of rage, is challenged by modern-day heroes who form the Justice Society: Hawkman, Dr. Fate, Atom Smasher and Cyclone. *Dwayne Johnson, Aldis Hodge, Pierce Brosnan, Noah Centineo.* (PG-13, 2:05) (AL, AS, V) **HBO Feb. 5** 2:15p; **13** 11p; **25** 7p, **HBO2 Feb. 7** 10:25p; **11** 2:20p; **17** 11:50a; **28** 3:35a, **HBOS Feb. 1** 9:20p; **9** 5:55p; **18** 11a; **21** 11:25p; **26** 10:40a

Black Bear ('20, Drama) A filmmaker plays a calculated game of desire and jealousy in pursuit of a work of art that blurs the boundaries between autobiography and invention. *Aubrey Plaza, Christopher Abbott, Sarah Gadon, Lindsay Burdge.* (R, 1:44) (AL, AS, N) **MGMMAR Feb. 16** 10:35a, **MGMHT Feb. 8** 5:10p; **9** 12:25a

Black Christmas ★½ ('06, Horror) An unknown caller first harasses then murders a group of sorority sisters during a holiday break. *Katie Cassidy, Mary Elizabeth Winstead, Lacey Chabert, Michelle Trachtenberg.* (R, 1:30) (AL, AS, GV, N) **STRZED Feb. 1** 2:23a

The Black Dahlia ★★½ ('06, Mystery) In 1940s Los Angeles two cops enter a world of greed, obsession and corruption as they probe the grisly murder of a Hollywood starlet. *Josh Hartnett, Scarlett Johansson, Aaron Eckhart, Hilary Swank.* (R, 2:01) (AL, AS, GV) **STARZ Feb. 7** 12:07p, **STRZCI Feb. 21** 6:16a; **25** 4:17a, 6:58p, **STRZED Feb. 5** 3:41p; **16** 1:28a, 9:51p

Black Hawk Down ★★★½ ('01, War) U.S. soldiers take heavy fire while trying to capture a warlord's associates in Mogadishu, Somalia. *Josh Hartnett, Ewan McGregor, Tom Sizemore, Eric Bana.* (R, 2:24) (AL, AS, GV) **MMAX Feb. 13** 10:26a; **17** 1:53a, **MVMAX Feb. 5** 2:20a; **10** 2:35a; **18** 2:20p, **OMAX Feb. 7** 5:33p; **20** 11p; **26** 2:16p, **THMAX Feb. 3** 7:50a; **6** 5:59a; **12** 12:04a; **24** 4:51p; **28** 11:05a

Black Nativity ★★ ('13, Musical) A street-wise teen discovers the value of faith, healing and family after he goes to New York to spend Christmas with his estranged relatives. *Forest Whitaker, Angela Bassett, Jennifer Hudson, Tyrese Gibson.* (PG, 1:33) (AL, AS) **HBOZ Feb. 4** 11:03p; **14** 7:12a

Black Rain ★★★ ('89, Crime Drama) Two New York police detectives take an underworld upstart back to Osaka, Japan. *Michael Douglas, Andy Garcia, Ken Takakura, Kate Capshaw.* (R, 2:05) (AL, AS, V) **MGM+ Feb. 7** 3:40a; **11** 10:10a, **MGMMAR Feb. 5** 11:50p; **16** 4:50p, **MGMHT Feb. 4** 3:05p, **MGMDRV Feb. 7** 3:40a; **22** 2:55p

Black Sheep ★½ ('96, Comedy) To head off political embarrassment, the aide of a gubernatorial candidate shepherds his boss's uncouth brother. *Chris Farley, David Spade, Tim Matheson, Christine Ebersole.* (PG-13, 1:27) (AL, AS) **MAX Feb. 2** 8:38p; **6** 10:07p; **12** 1:45a; **15** 5:33p; **23** 5:40a, **5MAX Feb. 9** 8p; **13** 2:47p; **18** 6:33p; **21** 11:34p; **27** 4:58p

Black Snake Moan ★★½ ('07, Drama) A troubled bluesman seeks to redeem a young woman whose uncontrollable lust threatens to destroy her life. *Samuel L. Jackson, Christina Ricci, Justin Timberlake, S. Epatha Merkerson.* (R, 1:58) (AL, AS, SSC, V) **SHO Feb. 3** 1:30p; **6** 1p, **SHO2 Feb. 4** 2p; **20** 1p, **SHOS Feb. 10** 6:05p, **SHOX Feb. 12** 6p; **17** 3:30p; **22** 3:05p

Black Sunday ★★★ ('77, Suspense) A terrorist lures a blimp pilot into a plot to spray the Super Bowl with darts. *Robert Shaw, Bruce Dern, Marthe Keller, Fritz Weaver.* (R, 2:23) (AL, V) **MGM+ Feb. 13** 4:35p, **MGMMAR Feb. 16** 12:25p, **MGMHT Feb. 6** 2:30a, **MGMDRV Feb. 28** 2:20p

The Blackcoat's Daughter ('15, Horror) During the dead of winter, a troubled young woman embarks on a mysterious journey to an isolated prep school where two stranded students face a sinister threat from an unseen evil force. *Emma Roberts, Kiernan Shipka, Lucy Boynton, James Remar.* (R, 1:33) (AL, AS, GV) **SHON Feb. 14** 10:05p; **21** 12a, **SHOS Feb. 3** 12:15a

Blacklight ★½ ('22, Action) Travis Block, a shadowy government agent who specializes in removing operatives whose covers have been exposed, uncovers a deadly conspiracy within his own ranks that reaches the highest echelons of power. *Liam Neeson, Aidan Quinn, Emmy Raver-Lampman, Taylor John Smith.* (PG-13, 1:45) (AL, AS, V) **MGM+ Feb. 25** 11:45p; **26** 6:15p, **MGMMAR Feb. 16** 7p; **17** 6:25a; **21** 7:55p, **MGMHT Feb. 4** 5:15p; **5** 1:10a; **13** 7p; **14** 5:15a

BLAIR WITCH ★★ ('16, Horror) A group of friends and their two guides encounter the legendary Blair Witch while exploring the Black Hills Forest in Maryland. *James Allen McCune, Callie Hernandez, Corbin Reid, Brandon Scott.* (R, 1:29) (AL, AS) **HBO Feb. 4** 1:30a; **16** 10p; **23** 12:15a; **27** 12:20a, **HBOZ Feb. 11** 11:08p

Blame ('17, Drama) A substitute drama teacher at a suburban high school develops a taboo relationship with an unstable student, sparking a trail of jealous sabotage from the student's peers. *Quinn Shephard, Nadia Alexander, Trieste Kelly Dunn, Marcia DeBonis.* (NR, 1:40) (AL, AS) **STRZCI Feb. 18** 1:10a; **22** 5:30p

Blended ★½ ('14, Romance-Comedy) Soon after their blind date goes disastrously wrong, two single parents and their children end up sharing a suite together at an African resort. *Adam Sandler, Drew Barrymore, Joel McHale, Wendi McLendon-Covey.* (PG-13, 1:57) (AL, AS) **HBO2 Feb. 6** 6:05a; **10** 8:15a; **18** 8p; **27** 9:55p, **HBOC Feb. 14** 3:17p; **18** 3:56a; **22** 7:49a, **HBOF Feb. 4** 11:36p; **8** 6p; **11** 10:44p; **20** 7:47p; **23** 9:08p

The Bling Ring ★★★ ('13, Crime Drama) A teenager and his gang of fame-obsessed youths use the Internet to track the whereabouts of celebrities, then rob their homes. *Israel Broussard, Katie Chang, Taissa Farmiga, Claire Julien.* (R, 1:30) (AL, AS) **TMC Feb. 1** 3:30p; **4** 1p; **5** 3:50a; **9** 10a; **12** 7a; **17** 8:45p; **22** 2p; **27** 7p, **TMCX Feb. 3** 2:30p; **5** 12p; **18** 7p; **20** 9a; **24** 4:10p; **26** 10:30a; **28** 8:45p

Blood Father ★★★ ('16, Action) An ex-convict and his estranged daughter go on the run from her drug-dealing boyfriend and his vicious cartel. *Mel Gibson, Erin Moriarty, Diego Luna, William H. Macy.* (R, 1:28) (AL, AS, GV) **STARZ Feb. 20** 7:24a, **STRZED Feb. 5** 2:51a; **15** 8p

Bloodshot ★★ ('20, Action) Killed in action, soldier Ray Garrison gets a new lease on life when the RST Corp. brings him back from the dead. But when the company decides to manipulate his mind and memories, Ray must embark on a mission to find out what's real and what's not. *Vin Diesel, Guy Pearce, Eiza González, Sam Heughan.* (PG-13, 1:49) (AL, AS, V) **STARZ Feb. 8** 6:07p; **12** 1:41a, 8:58a; **21** 12:02a, 10:38a; **27** 4:16p, **STRZED Feb. 15** 12:31p; **17** 9:23a, 9:06p; **25** 2:17p; **26** 4:47a

Bloodsport ★★ ('88, Biography) An American major flies to Hong Kong for an outlawed martial-arts contest called the Kumite. *Jean-Claude Van Damme, Donald Gibb, Leah Ayres, Norman Burton.* (R, 1:32) (AL, AS, BN, V) **MMAX Feb. 6** 1:31a; **13** 9:53p; **21** 1:43p; **26** 8p, **THMAX Feb. 2** 3:38p; **8** 3:07a; **11** 9:59a; **16** 11:09a; **19** 5:43p; **25** 2:37a; **28** 9:19a

Blue Bayou ★★½ ('21, Drama) Struggling to make a better life for his family in the Louisiana bayou, a Korean adoptee must confront the ghosts of his past after learning that he could be deported from the only country he's ever called home. *Justin Chon, Alicia Vikander, Mark O'Brien, Linh Dan Pham.* (R, 1:59) (AL, AS, V) **HBOS Feb. 8** 9:10a; **26** 6p, **HBOZ Feb. 15** 8:26a; **21** 9p; **24** 2p

Blue Chips ★★½ ('94, Drama) Corrupt recruiting practices cast a cloud over a college basketball coach's discovery of three amazing players. *Nick Nolte, Mary McDonnell, Shaquille O'Neal, J.T. Walsh.* (PG-13, 1:48) (AL) **MGM+ Feb. 2** 12:50p, **MGMMAR Feb. 28** 10:55a, **MGMDRV Feb. 8** 6a; **23** 3p

Blue Velvet ★★★ ('86, Suspense) A young man ties the mystery of a severed ear to a roadhouse floozy and her tormentor. *Kyle MacLachlan, Isabella Rossellini, Dennis Hopper, Laura Dern.* (R, 2:00) (AL, AS, N, V) **AMAX Feb. 18** 2:55a; **21** 1:54a; **26** 10:32p

The Bob's Burgers Movie ★★★ ('22, Comedy) Animated. A ruptured water main creates an enormous sinkhole right in front of Bob's Burgers, blocking the entrance indefinitely. As Bob and Linda struggle to keep the business afloat, the kids try to solve a mystery that could save their family's restaurant. *Voices of H. Jon Benjamin, John Roberts, Dan Mintz, Eugene Mirman.* (PG-13, 1:42) (AL, AS) **HBOC Feb. 3** 5:18p; **6** 8:33p; **11** 10:39a; **19** 8:20a; **24** 5a, 7p, **HBOZ Feb. 28** 9p

Bone Daddy ★½ ('98, Suspense) A medical examiner-turned-author hunts for a serial murderer who enjoys removing bones from his still-living victims. *Rutger Hauer, Barbara Williams, R.H. Thomson, Joseph Kell.* (R, 1:31) (AL, AS, BN, GV) **TMC Feb. 5** 3:40p; **10** 10:30a; **13** 1p; **18** 9:35p; **19** 12:45a, **TMCX Feb. 6** 4p; **24** 10:35p; **25** 1:45a

Boomerang ★★ ('92, Romance-Comedy) A Manhattan playboy gets a new corporate boss, and she treats him the way he has always treated women. *Eddie Murphy, Halle Berry, Robin Givens, David Alan Grier.* (R, 1:58) (AL, AS) **MAX Feb. 7** 1:38p; **14** 3:24p; **18** 3:25a; **25** 5:03p, **MMAX Feb. 1** 3:04a, **5MAX Feb. 1** 8p; **5** 2:18p; **10** 4:23p; **22** 11:25p

The Boondock Saints II: All Saints Day ★½ ('09, Action) The MacManus brothers return to Boston to avenge the murder of their priest. *Sean Patrick Flanery, Norman Reedus, Judd Nelson, Billy Connolly.* (R, 1:55) (AL, AS, GV, N) **AMAX Feb. 13** 2:39a; **21** 1:47p; **25** 5:13p, **OMAX Feb. 2** 6:43a; **5** 8:06a; **10** 4:33p; **14** 5a; **18** 9:45a; **23** 1:03a; **27** 8:17a

Booty Call ★★½ ('97, Comedy) Two longtime friends hope that lust will prevail during a wild double date, in a humorous look at safe sex. *Jamie Foxx, Tommy Davidson, Vivica A. Fox, Tamala Jones.* (R, 1:19) (AL, AS) **SHO2 Feb. 2** 2p; **8** 2:30a, **SHOBET Feb. 3** 4:30p; **6** 7p; **11** 5:40p; **14** 9:30p

Bopha! ★★★ ('93, Drama) Unrest swells in an African township when a government officer usurps power from a local policeman. *Danny Glover, Malcolm McDowell, Alfre Woodard, Marius Weyers.* (PG-13, 2:01) (V) **STRZIB Feb. 8** 12:56a; **17** 7:45a; **21** 2:02a

Borat: Cultural Learnings of America for Make Benefit Glorious Nation of Kazakhstan ★★★½ ('06, Comedy) Outrageous situations occur when a popular reporter from Kazakhstan comes to the United States to film a documentary. *Sacha Baron Cohen, Pamela Anderson, Ken Davitian, Luenell.* (R, 1:24) (AL, AS, N, SSC) **HBO Feb. 22** 1:40a, **HBOS Feb. 11** 11:55p, **HBOZ Feb. 3** 9p; **16** 10:35a

Border ★★★ ('18, Fantasy) Customs officer Tina is known for her sense of smell. It's almost as if she can sniff out the guilt on anyone hiding something. But when Vore, a suspicious-looking man, walks past her, her abilities are challenged for the first time ever. *Eva Melander, Eero Milonoff, Viktor Akerblom, Matti Boustedt.* (R, 1:48) (AL, AS, N, V) **HBOZ Feb. 16** 12:58a; **27** 2:39a

BORG VS. MCENROE ★★★ ('17, Drama) In 1980 top tennis player Björn Borg is in pursuit of a record-breaking fifth Wimbledon championship. The only obstacle in his way is the highly talented and ferociously abrasive young American John McEnroe. *Sverrir Gudnason, Shia LaBeouf, Stellan Skarsgard, Tuva Novotny.* (R, 1:48) (AL, AS, N) **MAX Feb. 2** 1:57a; **13** 1:25p; **26** 5:17a

Boundaries ★★½ ('18, Comedy-Drama) Single mom Laura and her son Henry are forced to drive her estranged pot-dealing and carefree father, Jack, across the country after he is kicked out of yet another nursing home. *Vera Farmiga, Christopher Plummer, Lewis MacDougall, Bobby Cannavale.* (R, 1:44) (AL, AS, N) **STRZCI Feb. 9** 6:30a; **16** 11:02p; **25** 6:19a, 5:12p, **STRZCO Feb. 1** 9:27a, 2:56p; **27** 11:47p

The Bourne Identity ★★★ ('02, Action) A woman helps an amnesiac, who has a dangerous past, to dodge assassins as he tries to learn about himself. *Matt Damon, Franka Potente, Chris Cooper, Clive Owen.* (PG-13, 1:53) (AL, AS, V) **MAX Feb. 8** 7p; **13** 11:26a, **AMAX Feb. 1** 1:10p; **4** 7p; **6** 6:36a; **18** 9p; **21** 3:45p; **25** 7:56a; **27** 9p, **5MAX Feb. 2** 10p; **11** 8p; **15** 6p; **19** 11:23a, **OMAX Feb. 23** 11p

The Bourne Supremacy ★★★ ('04, Action) A CIA chief sends a senior operative to take down Jason Bourne when it appears the rogue agent is behind the deaths of two people. *Matt Damon, Franka Potente, Brian Cox, Julia Stiles.* (PG-13, 1:48) (AL, AS, V) **MAX Feb. 8** 8:59p, **AMAX**

All Times Central. Not all networks are available in all areas.

Feb. 6 3:09a; **11** 4:14a; **18** 10:59p; **21** 5:44p; **27** 10:59p, **5MAX Feb. 3** 3:25p; **11** 9:59p; **14** 12:19p; **20** 10:03p; **24** 7:45a, **OMAX Feb. 1** 4:09p; **6** 9:11p; **17** 3:11a; **19** 9:11p

Boy Erased ★★★ ('18, Biography) Jared is the son of a small-town Baptist pastor who gets outed to his parents at age 19. He's soon faced with an ultimatum — attend a gay conversion therapy program or be permanently exiled and shunned by his family, friends and faith. *Lucas Hedges, Nicole Kidman, Joel Edgerton, Russell Crowe.* (R, 1:55) (AL, AS, R, V) **HBOZ Feb. 24** 12:06p

BOYHOOD ★★★★ ('14, Drama) A youngster makes the long journey to adulthood over the span of 12 years, as he, his sister and his mother move around Texas. *Ellar Coltrane, Patricia Arquette, Ethan Hawke, Lorelei Linklater.* (R, 2:45) (AL, AS) **SHO Feb. 2** 3a; **17** 7:30a; **18** 4:45a, **SHO2 Feb. 8** 11a; **13** 4:40p; **18** 2p; **24** 3:30a, **SHON Feb. 2** 9:30a; **9** 10:05p; **16** 6p; **25** 4:15p, **SHOS Feb. 3** 12p, 11p; **11** 3p; **15** 7a, 3:15p

Boyz N the Hood ★★★½ ('91, Drama) Three boys become men, one guided by his father, in their racially divided Los Angeles neighborhood. *Larry Fishburne, Ice Cube, Cuba Gooding Jr., Nia Long.* (R, 1:52) (AL, AS, V) **STARZ Feb. 13** 8:52p, **STRZCI Feb. 28** 9p, **STRZED Feb. 4** 10:49a, **STRZIB Feb. 10** 12:43p; **18** 6:37a; **19** 12:15a; **22** 3:37p; **23** 11:45a

The Brady Bunch Movie ★★★ ('95, Comedy) The Bradys and their TV-series clan refuse to sell their home to a shady real-estate developer. *Shelley Long, Gary Cole, Michael McKean, Jean Smart.* (PG-13, 1:28) (AS) **MGM+ Feb. 21** 10:40p, **MGMMAR Feb. 13** 12:40p; **25** 1:45a, **MGMHT Feb. 7** 5:30p; **8** 12:05a; **20** 4:45a, **MGMDRV Feb. 18** 5:35a; **27** 5:30p; **28** 12:05a

Braveheart ★★★½ ('95, Historical Drama) Enraged by the killing of his wife, Scotsman William Wallace leads a revolt against the tyrannical English king in the 13th century. *Mel Gibson, Sophie Marceau, Patrick McGoohan, Catherine McCormack.* (R, 2:57) (AL, AS, GV, N) **HBO Feb. 1** 11:20p, **HBOS Feb. 8** 3:50p; **13** 9:10a; **19** 1:15p

Breach ★★★ ('07, Biography) The FBI charges a newly promoted employee with the task of finding proof that a renowned agent is a traitor to the country. *Chris Cooper, Ryan Phillippe, Laura Linney, Dennis Haysbert.* (PG-13, 1:50) (AL, AS, V) **MAX Feb. 7** 10:03p; **18** 5:22a; **22** 12:16a; **24** 5a, **AMAX Feb. 5** 5:21p; **13** 9p; **20** 12:30p; **28** 7:10p, **OMAX Feb. 4** 3:09a; **11** 5a; **15** 6:57a; **23** 5:33p

The Break-Up ★★ ('06, Romance-Comedy) Former lovers live together as hostile roommates when both refuse to move out of their shared condominium. *Vince Vaughn, Jennifer Aniston, Joey Lauren Adams, Cole Hauser.* (PG-13, 1:47) (AL, AS, N) **MAX Feb. 3** 12:31p; **6** 5:13p; **11** 9:37a; **14** 10:46p; **19** 7:17a; **28** 3:04a, **5MAX Feb. 13** 11:16a; **17** 9:50p; **20** 6:13p; **22** 6:13p; **25** 9:56p; **28** 10:56a, **OMAX Feb. 9** 3:14a

Breakdown ★★★ ('97, Suspense) A man's wife disappears in the desert Southwest after accepting a trucker's help with car trouble. *Kurt Russell, J.T. Walsh, Kathleen Quinlan, M.C. Gainey.* (R, 1:33) (AL, AS, V) **MGM+ Feb. 20** 3:10p, **MGMMAR Feb. 27** 1:20p, **MGMHT Feb. 1** 9:55a; **15** 11:35p; **16** 2:20p, **MGMDRV Feb. 13** 5:25p; **14** 12:55a

BREAKIN' 2: ELECTRIC BOOGALOO ★★ ('84, Musical) Kelly quits her job dancing in a chorus line in Los Angeles and goes home. Ignoring her father's wishes, Kelly teams up with her friends for a break-dancing benefit show to save an endangered community center. *Lucinda Dickey, Adolfo "Shabba-Doo" Quinones, Michael "Boogaloo Shrimp" Chambers, Susie Bono.* (PG, 1:34) (AL) **OMAX Feb. 8** 2:54p; **12** 3:25a

BREAKING ★★½ ('22, Crime Drama) Desperate for money and running out of options, Marine veteran Brian Brown-Easley holds several people hostage inside a bank, setting the stage for a tense confrontation with police. *John Boyega, Michael Kenneth Williams, Nicole Beharie, Connie Britton.* (PG-13, 1:43) (AL, AS, V) **SHO Feb. 4** 8p; **5** 3:30a; **9** 4:30p; **10** 4:40a; **14** 7:15p; **20** 5:15p; **24** 8p; **26** 4:15p, 10p, **SHO2 Feb. 5** 8a, 9p; **11** 9:15a, 8p; **15** 7p; **21** 11:20p, **SHOBET Feb. 7** 5p; **8** 12a; **13** 8:15a; **16** 11:30a, 9p; **19** 7:35a, 9p; **22** 5:05p; **28** 7a, **SHOS Feb. 6** 7p; **10** 12:45p, 8p; **12** 7:40a, 5:15p; **25** 12:30p, 9p, **SHOX Feb. 18** 9:30a, 7:15p; **23** 10:10p; **27** 7:05p

Breaking News in Yuba County ('21, Comedy) A woman takes advantage of her growing celebrity status when the police and the public think her dead husband is just missing. *Allison Janney, Mila Kunis, Regina Hall, Awkwafina.* (R, 1:36) (AL, AS, N, V) **MGM+ Feb. 15** 3:55a, **MGMHT Feb. 8** 3:30p

Breaking Up ★★ ('97, Romance-Comedy) A schoolteacher and a food photographer recall the high and low points of their waning relationship. *Russell Crowe, Salma Hayek.* (R, 1:30) (AL, AS) **STRZCI Feb. 13** 3:33a, 7:54p; **25** 2:47a, **STRZCO Feb. 2** 3:53p; **6** 7p; **8** 3:47p; **17** 10:19p

Bride & Prejudice ★★★ ('04, Romance-Comedy) Mrs Bakshi is looking for suitable husbands for her daughters. When the rich single gents Balraj and Darcy visit, the Bakshis have high hopes, but circumstances get in the way of romance. *Aishwarya Rai, Martin Henderson, Anupam Kher, Nadira Babbar.* (NR, 2:02) **STRZED Feb. 1** 5:51a

Bride Wars ★½ ('09, Comedy) After a clerical error schedules their weddings on the same day, two longtime best friends declare all-out war on each other. *Kate Hudson, Anne Hathaway, Kristen Johnston, Bryan Greenberg.* (PG, 1:29) (AL, AS) **HBO Feb. 2** 1:45p; **9** 10:35a; **15** 11:10a; **26** 9a, **HBOS Feb. 6** 4a; **11** 6:45p; **14** 12:50p; **17** 7:30a; **22** 3:45p

Bridget Jones: The Edge of Reason ★★ ('04, Romance-Comedy) An attractive lawyer and Bridget's former boss threaten her newfound happiness with Mark Darcy. *Renée Zellweger, Hugh Grant, Colin Firth, Jim Broadbent.* (R, 1:46) (AL, AS) **STRZCI Feb. 8** 5:03p; **18** 11p; **19** 11:25a; **24** 2:18a, 9:27a, 6:11p

Bridget Jones's Baby ★★½ ('16, Romance-Comedy) Befuddled mom-to-be Bridget Jones must figure out which of the two men in her life is the father of her child. *Renée Zellweger, Colin Firth, Patrick Dempsey, Emma Thompson.* (R, 2:02) (AL, AS, N) **STARZ Feb. 5** 3:59a, **STRZCO Feb. 9** 4:55p; **14** 11a, 7p; **18** 5:22a, 1:42p, 10:27p, **STRZED Feb. 26** 6:39a, 6:27p

Bright Lights, Big City ★★ ('88, Drama) Dumped by his wife and aided by his buddy, a young Manhattan writer goes on an alcohol/cocaine binge. *Michael J. Fox, Kiefer Sutherland, Phoebe Cates, Swoosie Kurtz.* (R, 1:50) (AL, AS, N) **MGMMAR Feb. 23** 1:15p; **28** 2:45p, **MGMHT Feb. 1** 8:05a, **MGMDRV Feb. 16** 2:45p

Bringing Down the House ★★ ('03, Comedy) After chatting with a divorced attorney online, a prison escapee wants him to help prove her innocence. *Steve Martin, Queen Latifah, Eugene Levy, Joan Plowright.* (PG-13, 1:45) (AL, AS) **HBO2 Feb. 14** 3:55a; **24** 5a, **HBOC Feb. 3** 7p

Broadcast Signal Intrusion ('21, Horror) In the late 1990s, a video archivist unearths a series of sinister pirate broadcasts and becomes obsessed with uncovering the conspiracy behind them. *Harry Shum Jr., Anthony E. Cabral, Richard Cotovsky, Jeff Dlugolecki.* (NR, 1:44) (AS) **TMC Feb. 8** 10:05p; **11** 3p; **17** 6:45a; **26** 3:45p, **TMCX Feb. 7** 5:20a; **19** 1:15p; **26** 12a; **27** 5:05p; **28** 3:20a

Brokedown Palace ★★½ ('99, Drama) American teens in Bangkok are framed for smuggling drugs and sentenced to 33 years in a Thai prison. *Claire Danes, Kate Beckinsale, Bill Pullman, Jacqueline Kim.* (PG-13, 1:40) (AL, AS, V) **HBOZ Feb. 4** 5a; **8** 11:15p; **23** 8:39a

Broken Diamonds ('21, Comedy-Drama) A young writer sees his dream put in jeopardy when he has to take care of his mentally ill sister. *Ben Platt, Yvette Nicole Brown, Lola Kirke, Lynda Boyd.* (PG-13, 1:30) (AS) **SHOF Feb. 5** 12:35a; **8** 8:40p; **16** 10:05p; **21** 3a, **SHON Feb. 1** 2:30p; **9** 5:15a; **14** 7:45a; **22** 12:45p

Broken Lizard's Club Dread ★½ ('04, Comedy) A killer terrorizes vacationers and staff members at a Caribbean resort owned by a has-been rocker. *Bill Paxton, Jay Chandrasekhar, Kevin Heffernan, Steve Lemme.* (R, 1:43) (AL, AS, GV, N) **HBOC Feb. 1** 8:17a; **4** 5:15p; **14** 8:37p; **17** 1:30p; **20** 2p; **26** 1:47p

Broken Star ('18, Suspense) An ambitious actress resorts to extreme measures to ensure she'll be famous forever. *Analeigh Tipton, Tyler Labine, Monique Coleman, Lauren Bowles.* (NR, 1:30) (AL, AS) **TMC Feb. 6** 9a; **12** 3a; **16** 10:30a, **TMCX Feb. 2** 9a; **8** 10:20a; **23** 11a; **27** 12:30p

Brooklyn's Finest ★★ ('09, Crime Drama) A massive drug operation changes the lives of three conflicted police officers in one of New York's most-violent precincts. *Richard Gere, Don Cheadle, Ethan Hawke, Wesley Snipes.* (R, 2:05) (AL, AS, GV, N) **MAX Feb. 15** 2:11a, **AMAX Feb. 1** 10:46p; **11** 2a; **25** 12:25a, **5MAX Feb. 7** 8p; **22** 2:47a; **26** 9:57p

The Brothers ★★★ ('01, Comedy-Drama) Four friends question women, relationships and honesty after one of them becomes engaged. *Morris Chestnut, D.L. Hughley, Bill Bellamy, Shemar Moore.* (R, 1:41) (AL, AS, SSC) **STRZCO Feb. 7** 3:34a, **STRZIB Feb. 12** 1:56p, 10:49p; **16** 12p, 6:30p; **20** 4a, 1:25p; **26** 8:15a

The Brothers Bloom ★★½ ('08, Comedy-Drama) A swindler falls in love with the eccentric heiress he and his brother have chosen as their final mark before quitting con games. *Rachel Weisz, Adrien Brody, Mark Ruffalo, Rinko Kikuchi.* (PG-13, 1:49) (AL, AS, V) **MMAX Feb. 6** 9:13a; **14** 5:05a; **18** 8p; **22** 6:06p; **26** 5:13a, **MVMAX Feb. 8** 5:06p, **THMAX Feb. 3** 12:19p; **17** 12:45a; **21** 11:52a; **25** 4:10a

The Brothers Grimm ★★ ('05, Fantasy) Itinerant con men become caught in a real fairy tale after several maidens disappear in an enchanted forest. *Matt Damon, Heath Ledger, Peter Stormare, Lena Headey.* (PG-13, 1:54) (AS, V) **STARZ Feb. 23** 1:18a, **STRZCO Feb. 4** 10:20a, 9:06p; **5** 6:23a; **13** 1:55p; **26** 4:53p

The Brothers Grimsby ★★ ('16, Comedy) Wrongfully accused and on the run, a top MI6 agent joins forces with his dimwitted brother to save the world from a sinister plot. *Sacha Baron Cohen, Mark Strong, Isla Fisher, Penélope Cruz.* (R, 1:23) (AL, AS, N, SSC, V) **STARZ Feb. 14** 11:53a; **23** 4:56a, **STRZCO Feb. 2** 1:17a; **5** 5:34p; **17** 3:29p; **18** 3:55a; **20** 1:03p; **28** 8:26a, **STRZED Feb. 8** 3:50a

The Brothers Solomon ★½ ('07, Comedy) To fulfill their dying father's wish for a grandchild, two socially inept siblings embark on a mission to find mates and start families. *Will Arnett, Will Forte, Chi McBride, Kristen Wiig.* (R, 1:33) (AL, AS) **MAX Feb. 13** 5:08a, **OMAX Feb. 4** 5a; **8** 5a; **17** 10:11a; **20** 5a; **23** 12:21p

Buffy the Vampire Slayer ★½ ('92, Comedy) Valley girl Buffy departs from cheerleading to train with her recruiter for a vampire invasion. *Kristy Swanson, Luke Perry, Donald Sutherland, Paul Reubens.* (PG-13, 1:26) (AL, AS, V) **HBOC Feb. 3** 10:30p; **7** 5:34p; **12** 2:58a; **15** 9:41a; **20** 5a; **26** 9:27a

Bull ('21, Suspense) Ten years after he was last seen, a vicious mob enforcer returns home to find his son and methodically track down the gang that double-crossed him. His quest for revenge soon leads to a savage showdown between his wife and her mob boss father. *Neil Maskell, David Hayman, Tamzin Outhwaite, Adam Xander Angelides.* (R, 1:28) (AL, AS, GV) **SHOX Feb. 9** 1:30a; **26** 11:30p

Bull Durham ★★★ ('88, Romance-Comedy) A literary baseball groupie romances a pitcher and a catcher on a minor-league North Carolina team. *Kevin Costner, Susan Sarandon, Tim Robbins, Trey Wilson.* (R, 1:48) (AL, AS, BN) **HBOS Feb. 14** 4:25p

Bullet to the Head ★★ ('12, Action) After his partner is killed, a veteran hit man joins forces with a New Orleans detective against a ruthless real-estate developer. *Sylvester Stallone, Sung Kang, Sarah Shahi, Adewale Akinnuoye-Agbaje.* (R, 1:31) (AL, AS, GV, N) **MAX Feb. 24** 7p; **27** 10:08p, **AMAX Feb. 22** 7:11a; **26** 3:40p

Bulletproof Monk ★★ ('03, Action) A martial-arts master finds an unlikely protégé to take over the responsibility of protecting an ancient scroll. *Chow Yun-Fat, Seann William Scott, Jaime King, Karel Roden.* (PG-13, 1:44) (AL, AS, V) **AMAX Feb. 1** 5:41a; **11** 8:11a; **22** 4a, **OMAX Feb. 3** 2:19p; **17** 4:42p

Bulworth ★★★ ('98, Comedy-Drama) After hiring a hit man to kill him, a disillusioned senator starts speaking the blunt truth at campaign rallies. *Warren Beatty, Halle Berry, Don Cheadle, Oliver Platt.* (R, 1:46) (AL, AS) **5MAX Feb. 14** 5:12a

Burn After Reading ★★★ ('08, Comedy-Drama) Chaos reigns when a gym employee and her colleague try to benefit from a disc that they think holds state secrets but, really, contains the memoirs of a former CIA analyst. *George Clooney, Frances McDormand, John Malkovich, Tilda Swinton.* (R, 1:35) (AL, AS, V) **MAX Feb. 8** 4:51a; **13** 9:50a; **17** 1:48p, **AMAX Feb. 4** 9p; **10** 12:29a; **16** 10:41a; **20** 2:20p; **23** 7:24p; **27** 5:29p, **5MAX Feb. 2** 6:24p; **14** 8p; **25** 6:24p

Burn Mother...ker, Burn! ('17, Documentary) A chronicle of how decades of troubled relations between the LAPD and the African-American community served as the prelude to the 1992 Los Angeles uprising. *Nicolas Alonso, B-Real, Danny Bakewell, Denise Barnes.* (NR, 1:39) **SHO2 Feb. 8** 3:20p, **SHOBET Feb. 10** 12a; **15** 5:20p; **18** 9p; **22** 1a; **24** 11a; **27** 12:15p, **SHON Feb. 1** 12:30a

But I'm a Cheerleader ★★ ('99, Comedy-Drama) Parents send their teenager to a rehabilitation camp in the desert because they think she is a lesbian. *Natasha Lyonne, Cathy Moriarty, Bud Cort, Mink Stole.* (R, 1:21) (AL, SSC) **SHOS Feb. 17** 5:40a, **SHOWN Feb. 6** 9:05p; **11** 3:30p; **15** 4a; **19** 8:45a, 7p; **24** 6:25a; **27** 11:45a

The Butterfly Effect ★★ ('04, Suspense) A young man travels back in time to change the past and alter the current lives of his friends. *Ashton Kutcher, Amy Smart, Eric Stoltz, William Lee Scott.* (R, 1:53) (AL, AS, N, V) **HBOS Feb. 24** 11p

By Dawn's Early Light ('01, Drama) An aging Colorado cowboy forces his rebellious grandson to travel back home to California by horseback. *Richard Crenna, David Carradine, Chris Olivero, Patrick David.* (NR, 1:45) (AS, BN) **STRZKF Feb. 1** 2:11p, 10:31p; **14** 6:32p; **15** 2:27a

C

CABIN FEVER ★★½ ('02, Horror) College students fall prey to a flesh-eating virus after they head to the woods for a vacation. *Jordan Ladd, James DeBello, Rider Strong, Joey Kern.* (NR, 1:40) (AL, AS, GV, N) **STARZ Feb. 26** 1:53a, **STRZED Feb. 15** 4:26p

THE CABIN IN THE WOODS ★★★ ('11, Horror) Two unseen scientists manipulate the gory goings-on at a backwoods cabin inhabited by a group of unsuspecting college friends. *Kristen Connolly, Chris Hemsworth, Anna Hutchison, Fran Kranz.* (R, 1:35) (AL, AS, GV, N) **HBO Feb. 14** 3:30a; **25** 12:35a, **HBO2 Feb. 3** 11:55p; **12** 1:25a; **16** 7p; **28** 10:40p, **HBOC Feb. 22** 9:50p

Caddyshack II ★½ ('88, Comedy) The snobby president of a country club tees off with a self-made man whose daughter wants to join. *Jackie Mason, Dyan Cannon, Robert Stack, Dina Merrill.* (PG, 1:38) (AL, AS, V) **MMAX Feb. 2** 3:26a, **MVMAX Feb. 5** 5a; **14** 5a

Cadillac Man ★★½ ('90, Comedy) An angry husband catches up to a wise-guy car salesman who cons customers and women. *Robin Williams, Tim Robbins, Pamela Reed, Fran Drescher.* (R, 1:37) (AL, AS, MV) **5MAX Feb. 3** 5:30a

Caged ('21, Suspense) Imprisoned for murdering his wife, a psychiatrist's life becomes a living nightmare when he's sent to solitary confinement. *Edi Gathegi, Melora Hardin, Angela Sarafyan, Tony Amendola.* (NR, 1:21) (AS) **STRZIB Feb. 25** 3:10a

Calvary ★★★ ('14, Drama) An honest and good-hearted priest wrestles with a cynical, spiteful community after he receives a death threat from an unknown parishioner. *Brendan Gleeson, Chris O'Dowd, Kelly Reilly, Aidan Gillen.* (R, 1:45) (AL, AS, V) **MVMAX Feb. 2** 3:21p; **14** 10:11a; **20** 11:56a; **26** 9:42a, **THMAX Feb. 4** 12:48p; **9** 3:27a; **18** 1:22p; **24** 7:05a

Candyman ★★★ ('21, Horror) An artist begins to explore the macabre history of Candyman, not knowing it would unravel his sanity and unleash a terrifying wave of violence that puts him on a collision course with destiny. *Yahya Abdul-Mateen II, Teyonah Parris, Nathan Stewart-Jarrett, Colman Domingo.* (R, 1:31) (AL, AS, GV) **MGM+ Feb. 3** 10:40p, **MGMMAR Feb. 15** 5:25p, **MGMHT Feb. 25** 7p; **26** 9:30a

Can't Hardly Wait ★★ ('98, Comedy) A teen decides to proclaim his love for a classmate at their high-school graduation party. *Jennifer Love Hewitt, Ethan Embry, Charlie Korsmo, Lauren Ambrose.* (PG-13, 1:38) (AL, AS) **HBO Feb. 7** 10:30a; **11** 6:45a, **HBOS Feb. 4** 5:20a; **14** 7:35a, **HBOZ Feb. 26** 3:48p

CAPTAIN PHILLIPS ★★★½ ('13, Docudrama) In 2009, Somali pirates storm a U.S. containership and hold Capt. Richard Phillips and his crew captive. *Tom Hanks, Catherine Keener, Barkhad Abdi, Barkhad Abdirahman.* (PG-13, 2:13) (AS, V) **HBO2 Feb. 5** 2:10p; **11** 9:25a; **14** 12:45p; **22** 9:35p; **24** 2:45p, **HBOZ Feb. 2** 6:46a; **8** 9p; **20** 12:37a

The Captive ★★ ('14, Suspense) Eight years after a child disappeared without a trace, detectives find disturbing clues that indicate that the girl is still alive. *Ryan Reynolds, Rosario Dawson, Mireille Enos, Scott Speedman.* (R, 1:52) (AL, AS, V) **HBO Feb. 6** 12:35a; **10** 2:35a, **HBOS Feb. 20** 11:40a; **28** 11a

THE CARD COUNTER ★★★ ('21, Suspense) A gambler attempts to give guidance to a young man who is out for revenge against a mutual enemy. *Oscar Isaac, Tiffany Haddish, Tye Sheridan, Willem Dafoe.* (R, 1:49) (AL, AS, N, V) **MAX Feb. 3** 7p; **12** 8:35p; **22** 10:38p; **28** 2:59p, **AMAX Feb. 10** 2:05a; **16** 10:27p; **20** 9p; **26** 1:58a, **5MAX Feb. 6** 8p; **10** 2:31p; **14** 6:08p; **18** 8p; **24** 4:14p; **27** 11:03p

The Carnivores ('20, Suspense) In the midst of a relationship crisis, a woman begins to resent her partner's attention to her very ill dog. *Tallie Medel, Lindsay Burdge, Frank Mosley, Vincent James Prendergast.* (NR, 1:17) (AS) **SHOWN Feb. 15** 8:35a; **18** 4:25a

Carrie ★★★½ ('76, Horror) A social misfit with psychic powers wreaks havoc at her prom to get even with pranksters. *Sissy Spacek, Piper Laurie, William Katt, Amy Irving.* (R, 1:38) (AL, AS, N, V) **MGM+ Feb. 22** 9p, **MGMMAR Feb. 4** 10:35a, **MGMHT Feb. 25** 10:35p; **26** 1:05p, **MGMDRV Feb. 11** 8:55p; **12** 12p

Carrie ★★½ ('13, Horror) Tormented by her peers and sheltered by her religious mother, an awkward teenager unleashes her hidden, telekinetic powers after a sick prank at her senior prom pushes her over the edge. *Chloë Grace Moretz, Julianne Moore, Judy Greer, Portia Doubleday.* (R, 1:39) (AL, AS, GV) **MGM+ Feb. 22** 10:40p, **MGMMAR Feb. 19** 10:10a, **MGMDRV Feb. 11** 10:35p; **12** 1:40p

Case 39 ★½ ('09, Horror) A social worker saves a girl from abusive parents but finds there is more to the child than meets the eye. *Renée Zellweger, Jodelle Ferland, Ian McShane, Bradley Cooper.* (R, 1:49) (AS, V) **MGM+ Feb. 2** 2:55a, **MGMMAR Feb. 16** 7a, **MGMHT Feb. 9** 4:05a, **MGMDRV Feb. 14** 9:15a; **24** 6a

Casino Royale ★★★ ('06, Action) After receiving a license to kill, British agent James Bond enters a high-stakes poker game with Le Chiffre, a man who finances terrorist groups. *Daniel Craig, Eva Green, Mads Mikkelsen, Judi Dench.* (PG-13, 2:24) (AS, N, V) **HBO Feb. 24** 12:30p; **26** 5:25p, **HBOZ Feb. 4** 4:56p; **13** 4:56p; **17** 9p

Casualties of War ★★★ ('89, War) An innocent private sees his half-mad sergeant lead the rape/murder of a Vietnamese girl. *Michael J. Fox, Sean Penn, Don Harvey, John C. Reilly.* (R, 1:53) (AL, AS, R, V) **HBOZ Feb. 7** 2:27a

Catch a Fire ★★★ ('06, Drama) An apolitical black South African becomes a freedom fighter with the ANC after a brutal run-in with a government terror squad. *Tim Robbins, Derek Luke, Bonnie Henna, Mncedisi Shabangu.* (PG-13, 1:42) (AL, AS, V) **HBO2 Feb. 27** 1:30a, **HBOZ Feb. 6** 1:57a

Catch Me if You Can ★★★ ('02, Comedy-Drama) An FBI agent pursues Frank Abagnale Jr., a con man who assumes various identities and commits forgery. *Leonardo DiCaprio, Tom Hanks, Christopher Walken, Martin Sheen.* (PG-13, 2:20) (AL, AS) **HBO Feb. 9** 1:45p; **12** 10:15a; **15** 5:40a; **23** 8:25a; **25** 9:10p, **HBOS Feb. 1** 9:45a; **4** 9p; **17** 2:35p; **28** 3:20p, **HBOZ Feb. 7** 4:35p; **26** 9p

Cats ★½ ('19, Musical) Live action/animated. A tribe of cats must decide yearly which one will ascend to the Heaviside Layer and come back to a new life. *Taylor Swift, Idris Elba, Judi Dench, Jennifer Hudson.* (PG, 1:50) (AS) **5MAX Feb. 4** 9:09a; **21** 5:47a; **25** 5:41a, **OMAX Feb. 7** 11p; **11** 3:09a; **13** 11:22a; **23** 10:31a; **27** 5:25p

Cattle Hill ('18, Children's) Animated. A young cow who lives in the city dreams of becoming a pop star. One day she receives a letter from her father whom she has not seen for many years and travels to the countryside to meet him. *Voices of Henriette Faye-Schjoll, Fridtjov Saheim, Marit Andreassen, Oda Osvoll Avatsmark.* (NR, 1:06) **STRZKF Feb. 7** 11:30a; **8** 3:50a; **17** 12:13a; **20** 12:12a, 5:45p

CAUGHT ON TAPE ('13, Crime Drama) A boy videotapes a botched bank robbery, and two detectives use the footage to piece together what happened. *Sticky Fingaz, David Marciano, Malik Yoba, Cedric the Entertainer.* (R, 1:10) (AL, AS, N, V) **SHOBET Feb. 7** 2:45a; **16** 2:40a, **SHOX Feb. 13** 3:35a; **26** 2:50a

CELLULAR ★★½ ('04, Suspense) A young man tries to help a kidnapped stranger after she contacts him on a cell phone. *Kim Basinger, Chris Evans, Jason Statham, Eric Christian Olsen.* (PG-13, 1:32) (AL, AS, V) **MAX Feb. 1** 9:05a; **11** 4:50a; **14** 11:45a; **18** 7p; **23** 5:26p; **26** 5:26p, **AMAX Feb. 5** 9p; **7** 1:49p; **16** 5:40p; **20** 7:26p; **28** 8:11a, **5MAX Feb. 12** 4:37p

The Challenger ('15, Drama) With help from a legendary trainer, a New York boxer returns to the ring to fight his way to a better life. *Kent Moran, Michael Clarke Duncan, S. Epatha Merkerson, Justin Hartley.* (PG-13, 1:35) (AS, V) **SHOBET Feb. 1** 3:35a; **8** 1:25p; **23** 7:35a, **SHOF Feb. 1** 11p; **5** 1:30p; **11** 3:05a; **14** 2:15a; **22** 2:20a; **28** 2:35a

CHANGING LANES ★★★ ('02, Suspense) An attorney and a recovering alcoholic have a car accident which escalates into an ongoing feud. *Ben Affleck, Samuel L. Jackson, Toni Collette, Sydney Pollack.* (R, 1:38) (AL, AS) **SHO2 Feb. 6** 4:20a, **SHOBET Feb. 1** 8:45a, 3:20p; **8** 3:30a; **11** 8a; **16** 6:20p; **26** 5:50a; **27** 12a, **SHOX Feb. 10** 2:45p; **13** 6:35a; **21** 2:40p

Chaplin ★★★ ('92, Biography) From London poverty to Hollywood legend, silent-film star Charlie Chaplin's life story is told. *Robert Downey Jr., Dan Aykroyd, Geraldine Chaplin, Kevin Dunn.* (PG-13, 2:24) (AL, AS) **MGM+ Feb. 19** 4:15a, **MGMMAR Feb. 28** 4:35p, **MGMHT Feb. 9** 5:55a, **MGMDRV Feb. 2** 7:10a; **12** 5:45a; **16** 4:35p; **17** 2:15a

Charlie St. Cloud ★★ ('10, Drama) After losing his brother in a terrible accident, a young man feels torn between honoring a promise he made four years earlier and pursuing a romance with a former classmate. *Zac Efron, Amanda Crew, Donal Logue, Charlie Tahan.* (PG-13, 1:39) (AL, AS) **HBO Feb. 8** 6:45a, **HBOS Feb. 10** 3:20a; **25** 5:35a, **HBOZ Feb. 4** 3:16p; **23** 5:22p

Chasing Papi ★★½ ('03, Romance-Comedy) A Chicago lawyer, a Miami woman and a spoiled New York heiress discover they are dating the same man. *Roselyn Sánchez, Sofía Vergara, Jaci Velasquez, Eduardo Verastegui.* (PG, 1:20) (AL, AS) **HBOZ Feb. 14** 4:35p; **18** 4:21p; **23** 1:06p

Chasing Wonders ('20, Drama) Encouraged by his grandfather to live a life of hope and possibility, a boy sets off on the adventure of a lifetime to find the magical Emu Plains. *Edward James Olmos, Antonio de la Torre, Paz Vega, Quim Gutiérrez.* (NR, 1:26) (AS) **STRZCI Feb. 10** 10:58a

Cheech & Chong's Nice Dreams ★★ ('81, Comedy) Two hippie ice-cream vendors meet Timothy Leary and branch out into marijuana. *Cheech Marin, Tommy Chong, Stacy Keach, Evelyn Guerrero.* (R, 1:27) (AL, AS, N, V) **HBOZ Feb. 23** 5:20a

Cheech & Chong's The Corsican Brothers ★★ ('84, Comedy) Twin sons of a noblewoman and a commoner have funny feelings during the French Revolution. *Cheech Marin, Thomas Chong, Roy Dotrice, Shelby Fiddis.* (PG, 1:27) (AL, V) **HBOZ Feb. 23** 3:49a

CHEF ★★★ ('14, Comedy-Drama) A chef quits his job at a prestigious Los Angeles restaurant and starts a food-truck business in Miami with his ex-wife, his best friend and his son. *Jon Favreau, Sofía Vergara, John Alberto Leguizamo, Scarlett Johansson.* (R, 1:55) (AL, AS) **MMAX Feb. 1** 8:41a; **26** 3:18a; **28** 12:42p, **OMAX Feb. 4** 8:18a; **9** 5a; **12** 10:43a; **20** 8:14a; **23** 8:36a

Chernobyl Diaries ★½ ('12, Horror) Stranded in the ghost town of Pripyat, Ukraine, near the Chernobyl disaster site, tourists find that they are not alone. *Ingrid Bolso Berdal, Jonathan Sadowski, Devin Kelley, Jesse McCartney.* (R, 1:26) (AL, AS, V) **MAX Feb. 1** 2p; **5** 1:13a; **18** 12:20p; **23** 8:46p; **28** 8:15a, **AMAX Feb. 9** 11:29a; **21** 12:21p, **OMAX Feb. 7** 8:17a; **15** 11p

Chestnut: Hero of Central Park ('06, Children's) Two adopted sisters try to conceal a puppy in a New York building where dogs are prohibited. *Makenzie Vega, Abigail Breslin, Christine Tucci, Justin Louis.* (G, 1:23) **STRZKF Feb. 9** 8:36a, 8:27p; **12** 9:56a, 4:04p; **15** 12:59a, 12:25p; **18** 6:18a; **21** 7:07p; **24** 2:06p; **27** 2:10p

Chicago ★★★½ ('02, Musical) A lawyer handles the cases of two murderous women who are looking to gain celebrity from their public exposure. *Catherine Zeta-Jones, Renée Zellweger, Richard Gere, Queen Latifah.* (PG-13, 1:53) (AL, AS, V) **MMAX Feb. 2** 7:16a; **10** 7:04a; **14** 8:59a, **MVMAX Feb. 5** 3:18p; **8** 3:12p; **20** 7p; **25** 2:55p

The Children Act ★★½ ('17, Drama) Judge Fiona May must race against the clock to determine the fate of a teenage boy in need of a lifesaving blood transfusion, stretching her life and her fractured marriage to the breaking point. *Emma Thompson, Fionn Whitehead, Stanley Tucci, Ben Chaplin.* (R, 1:45) (AL, AS) **HBOS Feb. 24** 10:55a

CHILDREN OF THE CORN II: THE FINAL SACRIFICE ★★ ('92, Horror) A newsman and his son snoop around a Nebraska town where children kill many adults. *Terence Knox, Paul Scherrer, Ryan Bollman, Christie Clark.* (R, 1:33) (AL, GV) **MVMAX Feb. 2** 6:24a; **7** 5a; **10** 5a, **THMAX Feb. 4** 7:26p; **14** 7:26p; **21** 12:30a; **23** 10:36a; **27** 7:26p

CHILDREN OF THE CORN III: URBAN HARVEST ★★ ('95, Horror) A boy uses his powers of mind control to recruit Chicago children in his reign of terror against adult mankind. *Daniel Cerny, Ron Melendez, Mari Morrow, Duke Stroud.* (R, 1:32) (AL, GV) **MVMAX Feb. 17** 11:53p, **THMAX Feb. 4** 9p; **14** 9p; **21** 2:04a; **27** 9p

CHILDREN OF THE CORN IV: THE GATHERING ★★ ('96, Horror) A medical student tries to free children in a Nebraska town from an evil figure's influence. *Naomi Watts, William Windom, Karen Black, Brent Jennings.* (R, 1:25) (AL, AS, GV) **MMAX Feb. 23** 2:32a, **MVMAX Feb. 2** 3:34a; **17** 10:27p, **THMAX Feb. 4** 10:31p; **14** 10:31p; **22** 2:31a; **27** 10:31p

CHILDREN OF THE CORN V: FIELDS OF TERROR ('98, Horror) Determined to save her estranged brother from a suicide cult, a young woman faces murderous children and worse. *Stacy Galina, Alexis Arquette, Ahmet Zappa, Greg Vaughan.* (R, 1:24) (AS, GV) **MAX Feb. 1** 12:50a, **THMAX Feb. 4** 11:57p; **14** 11:57p; **23** 12:41a; **27** 11:57p

CHILDREN OF THE CORN 666: ISAAC'S RETURN ★ ('99, Horror) A teenager searching for her birth mother is the key to a prophecy of more death and chaos for the town of Gatlin, Neb. *Natalie Ramsey, Gary Bullock, Alix Koromzay, Stacy Keach.* (R, 1:22) (AL, AS, V) **MAX Feb. 1** 12:14a, **MVMAX Feb. 19** 12:36a, **THMAX Feb. 5** 1:21a; **15** 1:21a; **23** 2:05a; **28** 1:21a

CHILDREN OF THE CORN 7: REVELATION ★ ('01, Horror) A pair of FBI agents follows a serial killer into a desolate Nebraskan town. *Claudette Mink, Troy Yorke, Michael Ironside, Kyle Cassie.* (R, 1:22) (AL, AS, N, V) **MAX Feb. 1** 3:37a, **THMAX Feb. 5** 2:44a; **15** 2:44a; **24** 12:10a; **28** 2:44a

CHILDREN OF THE CORN: REVELATION ★ ('01, Horror) A pair of FBI agents follows a serial killer into a desolate Nebraskan town. *Claudette Mink, Troy Yorke, Michael Ironside, Kyle Cassie.* (R, 1:22) (AL, AS, N, V) **MVMAX Feb. 19** 3:37a; **22** 1:21a

Chitty Chitty Bang Bang ★★★½ ('68, Children's) An inventor takes his kids and a candy tycoon's daughter for a musical ride in a flying car. *Dick Van Dyke, Sally Ann Howes, Lionel Jeffries, Gert Frobe.* (G, 2:25) **HBOC Feb. 8** 5a; **28** 8:28a, **HBOF Feb. 3** 12:37p; **11** 10:35a; **13** 9:55a; **17** 12:11p; **20** 10:27a; **23** 10:13a; **26** 8:09a

CHOCOLATE CITY ('15, Drama) Michael takes a job as an exotic dancer to make ends meet, and as the money rolls in, he has to deal with the attention of the female club goers while hiding his job from his mother and girlfriend. *Robert Ri'chard, Vivica A. Fox, DeRay Davis, Michael Jai White.* (R, 1:31) (AL, AS, N, V) **MAX Feb. 9** 10:04a; **15** 7p; **21** 5:29p; **26** 12:04a, **OMAX Feb. 1** 6:57a; **12** 5:46p; **19** 7:40p; **28** 5:03a

The Choice ★½ ('16, Romance) An irresistible attraction leads to a blossoming romance between a feisty medical student and her new neighbor. *Benjamin Walker, Teresa Palmer, Maggie Grace, Alexandra Daddario.* (PG-13, 1:51) (AS) **MGMMAR Feb. 13** 5:20a, **MGMHT Feb. 8** 6:50a

A Choice of Weapons: Inspired by Gordon Parks ('21, Documentary) Following Gordon Parks' career, from staff photographer for LIFE magazine through his artistic development photographing everyday Americans and his evolution as a novelist and filmmaker. (NR, 1:30) **HBO Feb. 25** 11:45a

All Times Central. Not all networks are available in all areas.

Christine ★★ ('83, Horror) When a gawky teen restores a 1958 Plymouth Fury, the car takes on a life of its own and begins terrorizing those in its way. *Keith Gordon, John Stockwell, Alexandra Paul, Robert Prosky.* (R, 1:50) (AL, AS, V) **MGM+ Feb. 3** 1:55p, **MGMMAR Feb. 16** 5:10a; **27** 9:30a, **MGMHT Feb. 25** 3:25p, **MGMDRV Feb. 11** 7p; **12** 10:05a

Christmas at Cattle Hill ('20, Children's) Animated. City cow Klara is excited to spend her first Christmas on her father's farm. Her father is unexpectedly called away to help a neighbor who is snowed in. Klara sees an opportunity to bring some Christmas to Cattle Hill with the help of an elf. *Voices of Henriette Faye-Schjoll, Marit Andreassen, Fridtjov Saheim, Charlotte Frogner.* (NR, 1:08) **STRZKF Feb. 8** 4:57a; **14** 3:07a, 1:36p; **26** 9:34a

A Christmas Carol ★★ ('84, Children's) Dickens' London miser Ebenezer Scrooge meets the ghosts of Christmases past, present and yet to come. *George C. Scott, Angela Pleasence, Edward Woodward, Nigel Davenport.* (NR, 1:40) **STRZKF Feb. 28** 11:12p

Christmas in Paradise ('22, Comedy) Three quirky sisters enjoy some fun in the sun when they reunite with their estranged father in the Caribbean during the holidays. *Kelsey Grammer, Elizabeth Hurley, Billy Ray Cyrus, Nathalie Cox.* (PG, 1:28) (AL, AS) **STARZ Feb. 7** 6:56a; **23** 1:12p; **24** 5:06a, **STRZCO Feb. 10** 7:55a; **13** 10:47a; **15** 1:50a; **25** 7:26a, **STRZED Feb. 2** 3:56a; **28** 10:17a

Christmas vs. the Walters ('21, Comedy) Diane Walters, an over-burdened mother of two with a third child on the way, strives to create the perfect Christmas while her loving but dysfunctional family falls apart around her. *Shawnee Smith, Bruce Dern, Dean Winters, Chris Elliott.* (PG-13, 1:39) (AS) **STARZ Feb. 6** 7:04a, **STRZCO Feb. 2** 2:43a; **8** 3:50a

City by the Sea ★★★ ('02, Crime Drama) A New York homicide detective searches for his son, the prime suspect in the murder of a drug dealer. *Robert De Niro, Frances McDormand, James Franco, Eliza Dushku.* (R, 1:48) (AL, AS, V) **MMAX Feb. 12** 3:08p, **MVMAX Feb. 4** 12:07p; **19** 1:29p; **22** 3:12p, **THMAX Feb. 2** 1:49p; **7** 2:05p; **10** 7:35a; **25** 1:57p; **28** 3:17p

City of Lies ★★ ('18, Crime Drama) Disgraced LAPD detective Russell Poole teams with journalist Jack Jackson to uncover the truth behind the murders of Tupac Shakur and The Notorious B.I.G. *Johnny Depp, Forest Whitaker, Rockmond Dunbar, Neil Brown Jr.* (R, 1:54) (AL, AS, V) **STRZCI Feb. 12** 9:06a, 8:59p; **13** 5:04a; **28** 2:49a, **STRZIB Feb. 7** 5:16p; **8** 11:54p

Class Action ★★★ ('91, Drama) A civil-rights lawyer opposes his corporate-lawyer daughter in court. *Gene Hackman, Mary Elizabeth Mastrantonio, Colin Friels, Joanna Merlin.* (R, 1:49) (AS) **MVMAX Feb. 13** 8:47p; **18** 5a; **24** 6:56a

Clean and Sober ★★★ ('88, Drama) Hooked on cocaine, a real-estate executive joins other addicts in a former junkie's recovery group. *Michael Keaton, Kathy Baker, Morgan Freeman, M. Emmet Walsh.* (R, 2:04) (AL, AS, N) **MMAX Feb. 10** 3:07a; **19** 9a; **25** 2:56a, **MVMAX Feb. 3** 5a; **11** 8:57p; **21** 12:45a; **26** 1:09p, **THMAX Feb. 5** 5:26p; **12** 3:22p; **22** 8:06a

Click ★★½ ('06, Comedy) An overworked architect obtains a universal remote that allows him to control the world around him. *Adam Sandler, Kate Beckinsale, Christopher Walken, Sean Astin.* (PG-13, 1:48) (AL, AS) **STARZ Feb. 3** 11:16p; **4** 9:58a, 6:55p; **22** 8p; **25** 10:17p; **26** 7:07a, 5:09p, **STRZCO Feb. 9** 12:07a, 8:33a, 8:41p; **17** 7p; **18** 8:50a, 3:47p; **28** 9:52a, 5:10p, 10:46p, **STRZED Feb. 1** 9:34a, 8p; **2** 5:27a; **6** 5:36a, 4:21p; **12** 8:49a, 6:10p

Clifford the Big Red Dog ★★ ('21, Children's) Live action/animated. A magical animal rescuer gives young Emily a little red puppy that quickly grows into a 10-foot hound. With her single mother away on business, Emily and her fun but impulsive uncle set out on an adventure that takes a bite out of the Big Apple. *Darby Camp, Jack Whitehall, Tony Hale, Izaac Wang.* (PG, 1:37) (AS) **MGM+ Feb. 15** 7p, **MGMMAR Feb. 13** 7p; **14** 5:45a, **MGMHT Feb. 19** 3:30p

Climax ★★½ ('18, Drama) When members of a dance troupe are lured to an empty school, drug-laced sangria causes their jubilant rehearsal to descend into a dark and explosive nightmare as they try to survive the night — and find out who's responsible — before it's too late. *Sofia Boutella, Romain Guillermic, Souheila Yacoub, Kiddy Smile.* (R, 1:35) (AL, AS, N, SSC, V) **TMC Feb. 2** 12:40a; **17** 2:05a, **TMCX Feb. 8** 12:05a; **9** 10:05p; **23** 11:30p

Clockstoppers ★★ ('02, Children's) A teenager accidentally activates a wristwatch that allows him to make time stand still. *Jesse Bradford, French Stewart, Paula Garcés, Michael Biehn.* (PG, 1:34) (AL, AS, V) **MGM+ Feb. 21** 4:20a; **24** 10:50a, **MGMMAR Feb. 1** 5:25a; **13** 5:25p, **MGMHT Feb. 11** 5:05a, **MGMDRV Feb. 7** 10:45p; **8** 11:55a

Clue ★★ ('85, Mystery) Col. Mustard, Miss Scarlet, Mrs. Peacock, and company solve a mansion murder based on the board game. *Eileen Brennan, Martin Mull, Lesley Ann Warren, Tim Curry.* (PG, 1:36) (AS, MV) **MGM+ Feb. 10** 8:50p; **25** 12:05a, **MGMMAR Feb. 4** 2:05p, **MGMHT Feb. 1** 10:45p; **2** 1:10p; **14** 9:35p; **15** 2p, **MGMDRV Feb. 10** 8:50p; **11** 1:40p; **21** 10:30p; **22** 1:15p

Cobra ★ ('86, Action) A Los Angeles detective and his partner protect a model from a night slasher and his neo-fascist army. *Sylvester Stallone, Brigitte Nielsen, Reni Santoni, Andrew Robinson.* (R, 1:23) (AL, AS, GV) **AMAX Feb. 3** 5:31p; **8** 4:29p; **14** 2:23a; **17** 4:02p; **22** 5:44a; **26** 12:41p, **OMAX Feb. 19** 4:36p

Cold Mountain ★★★ ('03, Drama) During the Civil War, a wounded Confederate soldier abandons his duties to make his way home to his sweetheart. *Jude Law, Nicole Kidman, Renée Zellweger, Eileen Atkins.* (R, 2:35) (AS, N, V) **SHO2 Feb. 2** 11:20a; **14** 2:30p, **SHOS Feb. 23** 12:05a, **SHOWN Feb. 5** 11:15p; **8** 6:15p; **12** 12:10a; **24** 12:45p; **28** 1:15p

Cold Pursuit ★★½ ('19, Action) Nels Coxman's quiet life as a snowplow driver comes crashing down when his beloved son dies under mysterious circumstances. His search for the truth soon becomes a quest for revenge against a psychotic drug lord named Viking and his sleazy henchmen. *Liam Neeson, Tom Bateman, Tom Jackson, Emmy Rossum.* (R, 1:58) (AL, AS, GV) **HBO Feb. 10** 3:30p; **15** 8p; **21** 1:15a, **HBO2 Feb. 7** 7p; **12** 1:35p; **18** 10:30a; **23** 8p

College ★ ('08, Comedy) Three high-school seniors spend a wild weekend with members of Fairmont University's rowdiest fraternity. *Drake Bell, Andrew Caldwell, Kevin Covais, Nick Zano.* (NR, 1:35) (AL, AS, N, SSC) **HBOZ Feb. 4** 1:41p; **22** 2:12a; **28** 7:41a

Collide ★½ ('16, Action) A desperate man races against time to save his captive girlfriend from the vengeful drug lord he crossed. *Nicholas Hoult, Felicity Jones, Anthony Hopkins, Ben Kingsley.* (PG-13, 1:34) (AL, AS, V) **AMAX Feb. 3** 3:48a; **9** 7:21p; **12** 2:34p, **5MAX Feb. 5** 12:39p

Colors ★★★ ('88, Crime Drama) A veteran policeman and his rookie partner fight Los Angeles street gangs. *Sean Penn, Robert Duvall, Maria Conchita Alonso, Randy Brooks.* (R, 2:00) (AL, AS, N, V) **HBOZ Feb. 16** 8:35a; **26** 3a

Colossal ★★★ ('16, Comedy) When a giant creature starts destroying Seoul, South Korea, a woman learns that she is somehow connected to the phenomenon. She must now figure out why her seemingly insignificant existence is having such a colossal effect on the fate of the world. *Anne Hathaway, Jason Sudeikis, Austin Stowell, Tim Blake Nelson.* (R, 1:50) (AL, AS, V) **HBOC Feb. 5** 12:52a; **7** 3:45p; **10** 3:24p; **14** 12:50a; **16** 12:18p, 11:55p; **26** 3:31p

Columbus ('17, Drama) When a renowned architecture scholar suddenly becomes ill, his estranged son finds himself stranded in Columbus, Ind. He soon strikes up a friendship with a young architecture enthusiast who has her own conflicted emotions. *John Cho, Haley Lu Richardson, Rory Culkin, Michelle Forbes.* (NR, 1:44) (AS) **SHON Feb. 7** 6p; **10** 9a; **13** 1p; **23** 2:30p; **27** 3:30a; **28** 10:45p, **SHOS Feb. 21** 6:15a

COME AND FIND ME ('16, Suspense) When a man's girlfriend goes missing, he tries to find her after he realizes she's not who she was pretending to be. *Aaron Paul, Annabelle Wallis, Garret Dillahunt, Chris Chalk.* (R, 1:52) (AS) **HBO Feb. 7** 12:25a; **23** 1:45a, **HBOS Feb. 20** 11:50p

Come Away ★★ ('20, Children's) Eight-year-old Alice and her mischievous brother Peter journey to London to sell a treasured heirloom. Returning home, Alice seeks temporary refuge in a wondrous rabbit hole, while Peter enters a magical realm as leader of the lost boys. *David Oyelowo, Angelina Jolie, Anna Chancellor, Gugu Mbatha-Raw.* (PG, 1:34) (AS, V) **MGM+ Feb. 17** 3:40p, **MGMMAR Feb. 23** 3:05p, **MGMHT Feb. 11** 6:40a

Coming From Insanity ('19, Suspense) An ambitious currency agent becomes determined to bring a talented counterfeiter to justice. *Gabriel Afolayan, Damilola Adegbite, Dakore Akande, Wale Ojo.* (NR, 1:39) (AS) **SHOBET Feb. 27** 2p

Coming to America ★★★ ('88, Comedy) Pampered Prince Akeem of Zamunda comes to New York with his royal sidekick to find a true-love bride. *Eddie Murphy, Arsenio Hall, John Amos, James Earl Jones.* (R, 1:56) (AL, AS, BN) **MMAX Feb. 8** 8p; **28** 2:37p, **MVMAX Feb. 3** 8:50p; **11** 7p; **14** 3:31p; **20** 5:03p; **25** 7:09a

The Command ('18, Drama) Explosions aboard the Russian submarine Kursk leave 23 survivors trapped below on the floor of the Barents Sea. For the next seven days, members of a rescue team frantically work to reach the men before their dwindling oxygen supply runs out. *Matthias Schoenaerts, Léa Seydoux, Colin Firth, Peter Simonischek.* (PG-13, 1:57) (AL, AS) **MMAX Feb. 1** 12:53p; **4** 2:14p; **7** 10:36a; **14** 7a; **20** 8p; **23** 12:23p, **MVMAX Feb. 9** 7:17a; **12** 6:47a; **21** 9:48a, **THMAX Feb. 3** 2:19a; **11** 12:40a; **18** 11:23a; **26** 5:55a

The Commando ('22, Action) James Baker is an elite DEA agent who returns home after his family discovers a stash of cash worth $3 million. They soon face the danger and threat of a money-hungry criminal and his deadly crew as they kidnap Baker's two daughters. *Michael Jai White, Mickey Rourke, Brendan Fehr, Jeff Fahey.* (R, 1:33) (AL, AS, GV) **STARZ Feb. 21** 3:38a, **STRZIB Feb. 11** 8:18a

The Commuter ★★½ ('18, Suspense) In the midst of his daily commute, insurance salesman Michael MacCauley is contacted by a mysterious stranger who forces him to uncover the identity of a hidden passenger on the train before the last stop. *Liam Neeson, Vera Farmiga, Patrick Wilson, Jonathan Banks.* (PG-13, 1:44) (AL, AS, V) **MGM+ Feb. 18** 11:15a, **MGMMAR Feb. 7** 10:10p; **24** 3:10p, **MGMHT Feb. 5** 8:40p; **6** 10:40a; **13** 8:45p

THE COMPANY MEN ★★★ ('10, Drama) A young executive and two older employees struggle to find work and redefine their priorities after losing their jobs in a wave of corporate downsizing. *Ben Affleck, Chris Cooper, Kevin Costner, Tommy Lee Jones.* (R, 1:55) (AL, AS, BN) **HBO2 Feb. 7** 12:55a; **11** 8p; **17** 12:40a

Complicit ('13, Crime Drama) An MI5 agent tries to prove that a terror suspect is planning an imminent strike in the United Kingdom. *David Oyelowo, Arsher Ali, Rupert Procter, Wahab Sheikh.* (NR, 1:39) (AL, AS) **SHOBET Feb. 8** 11:35a; **28** 3:20a, **SHON Feb. 1** 11:15p

THE CON IS ON ('18, Comedy) In an effort to avoid paying off a massive gambling debt to a notorious mobster in England, two badly behaved con artists flee to Los Angeles, where they hatch a convoluted plot to steal jewels. *Uma Thurman, Tim Roth, Crispin Glover, Parker Posey.* (R, 1:30) (AL, AS, V) **MAX Feb. 3** 3:53p; **6** 11:34p; **12** 5:24p; **18** 1:49a; **21** 5:05a; **25** 7p; **28** 11:29a, **5MAX Feb. 1** 11:36p; **5** 6:24p; **10** 8p; **14** 9:36p; **23** 6:24p, **OMAX Feb. 8** 6:33a; **19** 8:17a

CONAN THE BARBARIAN ★★ ('11, Adventure) The Cimmerian warrior slashes his way across Hyboria on a mission that begins as a personal vendetta but turns into an epic battle against a supernatural evil. *Jason Momoa, Rachel Nichols, Stephen Lang, Rose McGowan.* (R, 1:53) (AS, GV, N) **MMAX Feb. 13** 8p; **27** 2:14a, **MVMAX Feb. 4** 7p, **THMAX Feb. 3** 4:18a; **6** 7:07p; **11** 6:03a; **16** 5:59a; **19** 3:50p; **24** 3:33a

Coneheads ★★½ ('93, Comedy) Stranded on Earth, aliens Beldar and Prymaat of Remulak try suburbia with their teenage daughter, Connie. *Dan Aykroyd, Jane Curtin, Michelle Burke, Michael McKean.* (PG, 1:28) (BN) **HBO Feb. 2** 8:55a, **HBOZ Feb. 4** 12:14p; **14** 5:56p

Confess, Fletch ★★★ ('22, Comedy) While investigating a case of stolen paintings, the roguishly charming and endlessly troublesome Fletch becomes the prime suspect in a murder. To prove his innocence, he must sift through a long list of suspects — including his own girlfriend. *Jon Hamm, Kyle MacLachlan, Marcia Gay Harden, Roy Wood Jr.* (R, 1:39) (AL, AS) **SHO Feb. 5** 11:35a; **15** 8:15a; **18** 3:15p; **21** 9:15a; **24** 1:50p; **25** 3:20a; **27** 7:20a, **SHO2 Feb. 1** 7:05a; **8** 4a; **10** 6:15p; **20** 8a; **27** 3:45a, **SHOX Feb. 2** 8a; **12** 8:15a

CONFESSIONS OF A DANGEROUS MIND ★★★ ('02, Biography) Chuck Barris produces game shows for television and leads a double life as a CIA assassin. *Sam Rockwell, Drew Barrymore, George Clooney, Julia Roberts.* (R, 1:53) (AL, AS, V) **SHO Feb. 7** 8:30a, **SHOWN Feb. 2** 10p; **6** 3:45a; **10** 7a, 5p; **15** 12:30a; **20** 9a, 4p; **25** 5a, 9p

The Confirmation ★★★ ('16, Comedy-Drama) A quiet weekend turns into an adventure when a down-on-his-luck carpenter and his 8-year-old son search for the thieves that stole the man's toolbox. *Clive Owen, Jaeden Lieberher, Maria Bello, Robert Forster.* (PG-13, 1:41) (AS) **MMAX Feb. 5** 9:49a; **16** 7a, **MVMAX Feb. 7** 2:09p; **11** 1:53a; **14** 7p; **23** 3:18a; **25** 8:33p; **28** 10:16a

The Contractor ★★ ('22, Action) When his new assignment goes awry, an elite soldier finds himself hunted and on the run, caught in a dangerous conspiracy and fighting to stay alive long enough to get home and uncover the true motives of those who betrayed him. *Chris Pine, Ben Foster, Gillian Jacobs, Eddie Marsan.* (R, 1:43) (AL, AS, V) **SHO Feb. 2** 10:15a; **5** 1:15p; **6** 3:30a; **10** 12:30p; **13** 5:05p; **22** 6:15a, **SHO2 Feb. 4** 7a; **8** 7p; **12** 12:05p; **17** 2:15p; **20** 3p, **SHOS Feb. 15** 1:30p, 10:30p; **19** 2:30p; **24** 1:05p, 9:35p; **28** 8:45a, 4:20p, **SHOX Feb. 6** 2:50p; **23** 3:30p; **26** 4:10p

THE COOLER ★★★ ('03, Drama) A casino employee falls for a cocktail waitress and crosses the house director while trying to ruin the luck of winning gamblers. *William H. Macy, Alec Baldwin, Maria Bello, Shawn Hatosy.* (NR, 1:43) **STARZ Feb. 14** 2:43a; **24** 1:30a, **STRZCI Feb. 12** 7:23a; **17** 10:06a, **STRZED Feb. 27** 2:52p

Cooties ('14, Comedy) Elementary-school teachers come under attack from children who have been turned into vicious monsters by contaminated chicken nuggets. *Elijah Wood, Alison Pill, Rainn Wilson, Jack McBrayer.* (R, 1:36) (AL, AS, GV) **HBO Feb. 17** 3:10a, **HBOZ Feb. 20** 4:23p; **28** 7:32p

Cop Land ★★★ ('97, Crime Drama) The sheriff of a small New Jersey police community confronts key men on both sides of a law-enforcement cover-up. *Sylvester Stallone, Harvey Keitel, Ray Liotta, Robert De Niro.* (R, 1:45) (AL,

AS, BN, V) **HBO Feb. 17** 1:25a, **HBOS Feb. 2** 10:40p; **6** 12:40p; **19** 9:40p; **28** 9:15a

COPS AND ROBBERSONS ★★ ('94, Comedy) Police partners move in with a would-be policeman and his family to monitor a criminal next door. *Chevy Chase, Jack Palance, Dianne Wiest, Robert Davi.* (PG, 1:33) (AL, AS, BN, MV) **HBOC Feb. 2** 3:27a; **13** 4:03a; **18** 10:08a, **HBOF Feb. 3** 9:38a; **5** 8:34a; **8** 1:10p; **11** 2:28p; **15** 11:50a; **20** 7:21a; **24** 12:46p; **26** 12p

Cordelia ('19, Suspense) Cordelia meets her mysterious London neighbor, Frank, for the first time and quickly becomes suspicious of his motives. She begins to unravel and sink back into past traumas with Frank around, making her paranoid and dangerous. *Antonia Campbell-Hughes, Johnny Flynn, Michael Gambon, Joel Fry.* (NR, 1:32) (AS, GV) **STRZCI Feb. 13** 12:35a; **23** 1:39p

The Courier ('19, Action) A courier in London discovers that one of the packages she's transporting is a bomb. *Gary Oldman, Dermot Mulroney, Olga Kurylenko, William Moseley.* (R, 1:37) (AL, AS, GV) **MGMMAR Feb. 17** 1:35p, **MGMHT Feb. 8** 3:15a

Cousins ★★★½ ('89, Romance-Comedy) A twice-wed man and his new cousin share love as their spouses share lust at various family functions. *Ted Danson, Isabella Rossellini, Sean Young, William Petersen.* (PG-13, 1:50) (AL, AS) **MGM+ Feb. 21** 10:55a, **MGMMAR Feb. 23** 9a, **MGMHT Feb. 10** 7:05a, **MGMDRV Feb. 9** 4:10a; **27** 5a

COYOTE UGLY ★ ('00, Romance-Comedy) A woman finds her dreams of singing sidelined by the notoriety she receives as a New York City barmaid. *Piper Perabo, Adam Garcia, Maria Bello, John Goodman.* (PG-13, 1:40) (AL, AS) **MGM+ Feb. 7** 5:20p, **MGMMAR Feb. 14** 1:10p, **MGMHT Feb. 10** 5:15p; **11** 1:30a, **MGMDRV Feb. 2** 9:05p; **3** 11:25a; **26** 5:20p; **27** 1:45a

CRACKED ('21, Drama) A feisty, young girl named Toya falls in love for the first time, but a series of disturbing events forces her to face her traumatic past. *Tatum Marilyn Hall, Meliki Hurd, Dwayne R Grant, Kizzmett Pringle.* (NR, :16) **MVMAX Feb. 3** 4:44a; **7** 4:44a; **20** 4:44a, **THMAX Feb. 5** 5:10p; **14** 1a

Crank ★★½ ('06, Action) A hit man awakes to the news that he has been poisoned and will die in an hour unless he keeps adrenaline coursing through his body. *Jason Statham, Amy Smart, Jose Pablo Cantillo, Efren Ramirez.* (R, 1:23) (AL, AS, GV, N) **SHOS Feb. 6** 3:05a, **SHOX Feb. 4** 12a; **7** 11:30p

CRAWL ★★★ ('19, Horror) A woman and her injured father become trapped by floodwaters in their home during a hurricane. With the storm strengthening, they soon discover an even greater threat than the rising water level — a relentless attack from a pack of giant alligators. *Kaya Scodelario, Barry Pepper, Morfydd Clark, Ross Anderson.* (R, 1:27) (AL, AS, GV) **SHO Feb. 23** 2a, **SHOWN Feb. 5** 10:30a; **11** 10:45a; **17** 9a, 3:45p; **20** 12:45p; **26** 7p; **27** 2a, **SHOX Feb. 14** 11:10a, 7:30p; **25** 12a

Crawlspace ('22, Suspense) After witnessing a brutal murder in a cabin, a man hides in a crawlspace while the killers scour the property for a hidden fortune. As they draw nearer, he must decide if the crawlspace will be his tomb or the battleground in his fight for survival. *Henry Thomas, Bradley Stryker, Jennifer Robertson, Olivia Taylor Dudley.* (R, 1:30) (AL, AS, V) **TMC Feb. 5** 7p; **11** 10a, 6:30p; **16** 11p; **22** 9p; **26** 5:30p, **TMCX Feb. 8** 9p; **12** 7p; **18** 5:30p; **20** 2p; **24** 7:30p

THE CRAZIES ★★½ ('10, Horror) A lawman and his wife and two companions fight to make it out of town alive after an unknown toxin turns ordinary citizens into bloodthirsty lunatics. *Timothy Olyphant, Radha Mitchell, Joe Anderson, Danielle Panabaker.* (R, 1:41) (AL, AS, GV) **HBO Feb. 18** 3:20a, **HBOZ Feb. 7** 10:33p; **14** 12:56a; **26** 1:19a

The Crime of the Century Examining the inner workings at Purdue Pharma and the FDA; campaign to redefine pain and treatment. (TVMA, 1:53) (Part 1 of 2) **HBOZ Feb. 16** 5a

A Crime on the Bayou ('20, Documentary) Washington, D.C. attorney Richard Sobol stands up to a racist legal system to defend Gary Duncan, a Black teenager wrongfully accused of assaulting a boy in 1966 New Orleans. (NR, 1:31) **STRZIB Feb. 2** 2:30a

Crisis ('21, Suspense) A drug trafficker organizes a smuggling operation while a recovering addict seeks the truth behind her son's disappearance. *Gary Oldman, Armie Hammer, Evangeline Lilly, Greg Kinnear.* (R, 1:59) (AL, AS, V) **TMC Feb. 15** 10a; **18** 12p; **23** 9:30p; **27** 2p; **28** 4:05a, **TMCX Feb. 3** 7a; **4** 3:10a; **5** 10:30p; **11** 8a; **17** 6a; **19** 3p; **21** 9:30p

CRITICAL CARE ★★ ('97, Drama) A model and her sister involve a second-year resident in deciding their comatose father's fate. *James Spader, Kyra Sedgwick, Helen Mirren, Margo Martindale.* (R, 1:45) (AL, AS) **SHOS Feb. 9** 7:10a, **SHOWN Feb. 8** 11:45p

Crocodile Dundee ★★★ ('86, Comedy) A rich reporter tours outback Australia with a crocodile hunter, then brings him to Manhattan. *Paul Hogan, Linda Kozlowski, Mark Blum, John Meillon.* (PG-13, 1:37) (AL, AS, MV) **HBOC Feb. 5** 8:32a; **10** 3:22a; **16** 10:40a; **22** 3:22a; **26** 7p

Crocodile Dundee II ★★½ ('88, Comedy) Colombian drug dealers pursue the outback he-man and his Manhattan girlfriend in Australia. *Paul Hogan, Linda Kozlowski, Charles Dutton, John Meillon.* (PG, 1:52) (AL, AS, V) **HBOC Feb. 5** 10:10a; **8** 5:08p; **13** 7:09a; **16** 6:56a; **23** 12:48a; **26** 8:38p

Crocodile Dundee in Los Angeles ★½ ('01, Comedy) Mick and his girlfriend return to America and link the mysterious death of a reporter to a movie studio. *Paul Hogan, Linda Kozlowski, Jere Burns, Jonathan Banks.* (PG, 1:32) (AL, V) **HBOC Feb. 12** 9:11a; **18** 8:36p; **23** 8:27a; **26** 10:30p

Crooked Arrows ★★ ('12, Drama) A coach teaches the members of his Native American lacrosse team the meaning of tribal pride, as they compete against their privileged rivals in a prep-school league. *Brandon Routh, Crystal Allen, Chelsea Ricketts, Gil Birmingham.* (PG-13, 1:45) (AS) **STRZCI Feb. 7** 12:50a, **STRZKF Feb. 5** 6:59p; **10** 1:47p; **15** 1:53p, 8:35p; **25** 7:03p; **26** 1:43a

Cruising ★★ ('80, Crime Drama) A New York police officer goes under cover on the rough-trade beat to find a homosexual killer. *Al Pacino, Paul Sorvino, Karen Allen, Richard Cox.* (R, 1:46) (AL, AS, GV, N) **HBOZ Feb. 13** 12:09a

Cry Macho ★★½ ('21, Drama) A one-time rodeo star and washed-up horse breeder takes a job from his ex-boss to bring the man's son home from Mexico. Forced to take the back roads to Texas, the world-weary horseman finds unexpected connections and his own sense of redemption. *Clint Eastwood, Eduardo Minett, Dwight Yoakam, Natalia Traven.* (PG-13, 2:01) (AL, AS) **HBO Feb. 9** 3:20a; **13** 5:30a, **HBO2 Feb. 3** 4:15a

THE CRYING GAME ★★★★ ('92, Suspense) An IRA underling meets the lover of a British soldier he has been ordered to execute. *Stephen Rea, Miranda Richardson, Forest Whitaker, Jim Broadbent.* (R, 1:53) (AL, AS, N, V) **HBOZ Feb. 9** 7:31a

The Curse of La Patasola ('22, Horror) A weekend camping trip turns into a fight for survival when two couples encounter La Patasola, a legendary, vampire-like creature from Amazonian folklore. *Luciana Faulhaber, Patrick Walker, Najah Bradley, Gillie Jones.* (R, 1:24) (AL, AS, V) **STRZIB Feb. 7** 1:37a; **15** 2:18a, 1:40p

Cusp ('21, Documentary) Filmmakers Parker Hill and Isabel Bethencourt share a fascinating glimpse into authentic American girlhood, where the strictures of adolescence clash with the growing desire for personal agency. (NR, 1:23) **SHOWN Feb. 25** 1:30a

Cut Bank ('14, Suspense) Things go from bad to worse when a murder witness in small-town Montana tries to leverage the crime into a get-rich-quick scheme. *Liam Hemsworth, Teresa Palmer, John Malkovich, Billy Bob Thornton.* (R, 1:29) (AL, AS, V) **SHON Feb. 1** 11:45a; **10** 3a; **22** 4:15p, **SHOX Feb. 3** 6a; **13** 3:15p; **18** 6a; **25** 4:30a; **27** 9:40a

Cyrano ★★★ ('21, Musical) Cyrano de Bergerac dazzles everyone with his ferocious wordplay and brilliant swordplay. However, he's convinced his appearance renders him unworthy of the affections of the luminous Roxanne, a devoted friend who's in love with someone else. *Peter Dinklage, Haley Bennett, Kelvin Harrison Jr., Ben Mendelsohn.* (PG-13, 2:03) (AL, AS, V) **MGM+ Feb. 14** 1:40p, **MGMMAR Feb. 2** 11:30a

D

Daisy's Dream ('21, Children's) Animated. A crocodile tries to help an adorable quokka win the annual World's Scariest Animal championship. *Voices of Angourie Rice, Sam Neill, Sharnee Tones, Grant Denyer.* (NR, 1:28) **STRZKF Feb. 3** 6:44a; **14** 4:16a

Damien: Omen II ★★½ ('78, Horror) A couple send their orphan nephew, the Antichrist, to military school, where he learns who he is. *William Holden, Lee Grant, Jonathan Scott-Taylor, Robert Foxworth.* (R, 1:48) (AL, AS, GV) **MVMAX Feb. 11** 9:35a; **17** 5:20a, **OMAX Feb. 1** 3:13a, **THMAX Feb. 6** 5:20p; **14** 5:39p; **20** 10:58a; **25** 9p

DAMSEL ★★½ ('18, Comedy) Samuel Alabaster, an affluent pioneer, ventures across the American frontier to marry the love of his life, Penelope. As his group traverses the West, the once-simple journey grows treacherous, blurring the lines between hero, villain and damsel. *Robert Pattinson, Mia Wasikowska, David Zellner, Nathan Zellner.* (R, 1:53) (AL, AS, N, V) **MMAX Feb. 18** 9:54p, **MVMAX Feb. 1** 8:53p; **5** 12:26a; **7** 9:10p; **10** 11:59p; **14** 12:10a

DANCES WITH WOLVES ★★★★ ('90, Historical Drama) Costner's epic vision of the American frontier as seen through the eyes of a 19th-century U.S. Cavalry officer. *Kevin Costner, Mary McDonnell, Graham Greene, Rodney A. Grant.* (PG-13, 3:00) (AS, V) **AMAX Feb. 18** 2:15p; **23** 5:26a, **5MAX Feb. 8** 5:35a; **21** 11:39a

Danny Collins ★★★ ('15, Comedy-Drama) An aging rocker decides to change the course of his life after receiving a long-undelivered letter from the late John Lennon. *Al Pacino, Annette Bening, Jennifer Garner, Bobby Cannavale.* (R, 1:46) (AL, AS, N) **MMAX Feb. 22** 3:13a, **MVMAX Feb. 6** 8:58p; **9** 11:10p; **12** 8:50p; **18** 1:24a; **24** 12:09a

Daredevil ★★ ('03, Action) A blind man whose other senses are extraordinary works as an attorney during the day and fights crime at night. *Ben Affleck, Jennifer Garner, Michael Clarke Duncan, Colin Farrell.* (PG-13, 1:44) (AS, V) **HBO Feb. 8** 5a; **16** 4:25a, **HBO2 Feb. 13** 1a; **22** 4:55a, **HBOZ Feb. 2** 12:26p; **6** 9p; **10** 11:45a; **19** 3:35p; **28** 1:13a

Dark Blue ★★½ ('02, Crime Drama) A rookie policeman objects when his hard-edged partner conspires with his mentor to pin murders on two ex-convicts. *Kurt Russell, Brendan Gleeson, Scott Speedman, Michael Michele.* (R, 1:53) (AL, AS, V) **MAX Feb. 22** 2:07a, **AMAX Feb. 5** 11:40a; **10** 7:46a; **28** 6:13a, **5MAX Feb. 7** 4:18p; **12** 8:21a; **16** 8:39a, **OMAX Feb. 2** 8:41a; **9** 3:59p; **26** 1:10a

Dark Horse ★★★ ('15, Documentary) A barmaid in a poor Welsh mining village convinces some of her fellow residents to pool their resources to compete in the sport of kings with a racehorse they would breed and raise. *Tony Kerby, Maureen Jones, Eddie Thomas* (PG, 1:26) (AL, AS) **STRZCI Feb. 14** 11:22a, **STRZKF Feb. 3** 2:05a, 5:32p; **20** 9:52a, 8:32p

Dark Places ★★ ('15, Mystery) A woman confronts traumatic, childhood memories of the murder of her mother and two sisters when she investigates the possibility that her brother is innocent of the crime. *Charlize Theron, Nicholas Hoult, Chloë Grace Moretz, Tye Sheridan.* (R, 1:43) (AL, AS, V) **HBOS Feb. 7** 11:25p; **10** 5:05p; **18** 9:50p

Dark Skies ★★½ ('13, Science Fiction) A couple and their children gather their courage and determination to combat a terrifying threat that may be from an alien force. *Keri Russell, Josh Hamilton, Dakota Goyo, Kadan Rockett.* (PG-13, 1:37) (AL, AS, V) **STARZ Feb. 11** 4:40a, **STRZCI Feb. 24** 8p, **STRZED Feb. 14** 5:08a

Dating & New York ('21, Romance-Comedy) After an electric one-night stand, two New York millennials draw up a friends-with-benefits contract to avoid the pitfalls of their past relationships. *Jaboukie Young-White, Francesca Reale, Jerry Ferrara, Catherine Cohen.* (PG-13, 1:31) (AL, AS) **SHO Feb. 9** 5:30a; **21** 5:30a, **SHON Feb. 10** 10:45a; **14** 4:15p; **18** 7:45a, **SHOS Feb. 1** 6:15a; **24** 6:10a

Daughter of the Wolf ('19, Action) An ex-military specialist comes home when her father passes away. After getting news that she has inherited a large sum of money, her son is kidnapped. Instead of seeking help, she captures one of the kidnappers and uses him to track down her son. *Gina Carano, Richard Dreyfuss, Sydelle Noel, Brendan Fehr.* (R, 1:31) (AL, AS, V) **SHO Feb. 1** 1p; **26** 5a, **SHO2 Feb. 2** 3:30p; **7** 6p; **19** 3a; **24** 8:20a, **SHOS Feb. 6** 4:35a; **21** 6:30p, **SHOWN Feb. 3** 11p; **11** 9:15a; **16** 2p; **20** 6p; **28** 10:15a, **SHOX Feb. 8** 7:30p; **12** 4:30p; **18** 4:30a

David Crosby: Remember My Name ('19, Documentary) With unflinching honesty, self-examination, regret, fear, exuberance and an unshakable belief in family and the transformative nature of music, singer-songwriter David Crosby shares his often challenging journey. *David Crosby, Jackson Browne, Cameron Crowe, Henry Diltz.* (R, 1:35) (AL, AS, BN) **STRZCI Feb. 2** 10:43p; **12** 5:20p; **13** 9:55a; **22** 11:57a; **28** 6:50a

The Day the Earth Stood Still ★★ ('08, Science Fiction) A woman and her stepson learn the chilling meaning behind the proclamation of an alien visitor that he is a friend to the Earth. *Keanu Reeves, Jennifer Connelly, Kathy Bates, Jaden Smith.* (PG-13, 1:44) (AS, V) **MMAX Feb. 4** 12:30p; **7** 10:12p; **10** 2:22p; **16** 8:42a; **21** 10:10a; **24** 4:04p, **MVMAX Feb. 14** 6:38a; **18** 8:52a, **THMAX Feb. 2** 3:32a; **6** 1:45p; **8** 10:03a; **12** 8a; **23** 5:18a; **26** 1:52p

DAYBREAKERS ★★½ ('09, Horror) Faced with a critical blood shortage, a vampire hematologist joins forces with humans to perfect a cure for his problem. *Ethan Hawke, Willem Dafoe, Claudia Karvan, Michael Dorman.* (R, 1:38) (AL, AS, BN, GV) **MAX Feb. 3** 8:53p; **15** 12:33a; **26** 10:40p, **AMAX Feb. 6** 1:31a; **10** 9p; **20** 10:52p; **23** 2:23a, **OMAX Feb. 19** 3:21a

Dazed and Confused ★★★ ('93, Drama) Assorted teens waste another day of school before getting down to wasting summer in 1976 Austin, Texas. *Jason London, Wiley Wiggins, Sasha Jenson, Rory Cochrane.* (R, 1:43) (AL, AS) **SHO2 Feb. 4** 10:30a; **15** 10:05a; **24** 11:35a, **SHON Feb. 5** 7p; **16** 8:45p; **20** 10:15a, **TMC Feb. 17** 12p, 7p

DC League of Super-Pets ★★½ ('22, Children's) Animated. Krypto the Super-Dog must convince a ragtag group of animals to master their own newfound powers to help him save Superman and the rest of the Justice League. *Voices of Dwayne Johnson, Kevin Hart, Kate McKinnon, Vanessa Bayer.* (PG, 1:46) (AL, AS, MV) **HBOC Feb. 22** 11:30a, **HBOF Feb. 1** 11:07a; **5** 3:15a; **7** 2:38p; **10** 12:44p; **12** 9:39a; **14** 2:15p; **17** 10:25a; **20** 2:20p; **23** 8:27a

Dead Again ★★★ ('91, Mystery) A private eye and an amnesiac echo a 1940s murder-case couple whom they may have been in a previous life. *Kenneth Branagh, Emma Thompson, Andy*

All Times Central. Not all networks are available in all areas.

Garcia, Derek Jacobi. (R, 1:47) (AL, AS, V) **MGM+ Feb. 1** 12:05p, **MGMMAR Feb. 9** 1:25p, **MGMHT Feb. 6** 9:20p; **7** 12:10p, **MGMDRV Feb. 13** 9:20p; **14** 5:40a

Dead for a Dollar ('22, Western) Veteran bounty hunter Max Borlund heads deep into Mexican territory to find Rachel Kidd, the wife of a wealthy businessman. After learning she actually fled from the abusive marriage, he must decide whether to finish the job or stand aside. *Christoph Waltz, Willem Dafoe, Rachel Brosnahan, Benjamin Bratt.* (R, 1:54) (AL, AS, N, V) **SHO Feb. 4** 10a; **7** 7p; **10** 10:30a; **17** 12:15a, **SHO2 Feb. 4** 3:10a; **19** 8:35p; **23** 3a, **SHOX Feb. 12** 11:30p; **18** 12:45p, 9p; **25** 9:30a

DEAD MAN WALKING ★★★★ ('95, Crime Drama) A nun helps a double murderer deal with his actions and prepare for his execution in a New Orleans prison. *Susan Sarandon, Sean Penn, Robert Prosky, Raymond J. Barry.* (R, 2:02) (AL, AS, R, V) **MGM+ Feb. 1** 11:50p, **MGMMAR Feb. 3** 7:45a, **MGMHT Feb. 5** 2:55a, **MGMDRV Feb. 17** 12:10a, 12:55p

Dead Presidents ★★½ ('95, Drama) A high-stakes robbery tempts a Vietnam veteran who has returned to his desolate South Bronx neighborhood in 1973. *Larenz Tate, Keith David, Chris Tucker, N'Bushe Wright.* (R, 1:59) (AL, AS, GV) **MGM+ Feb. 8** 10:55p, **MGMMAR Feb. 5** 9:50p; **16** 2:50p; **28** 5:35a, **MGMHT Feb. 2** 10:40p; **3** 1:35p, **MGMDRV Feb. 22** 8:40p; **23** 11:30a

Dead Water ('19, Suspense) When a relaxing getaway turns deadly, a former Marine must risk his life once again to save his wife and best friend from pirates. *Judd Nelson, Casper Van Dien, Brianne Davis, Griff Furst.* (R, 1:29) (AS, V) **SHOX Feb. 3** 3a; **5** 12:30p; **18** 3a; **20** 2:05p; **23** 10:30a; **26** 11:30a

Deadlock ('21, Action) A retired Army ranger must save thousands of innocent lives when a rogue team of mercenaries brutally seizes an energy plant and holds everyone inside hostage. *Patrick Muldoon, Bruce Willis, Matthew Marsden, Jared Bankens.* (R, 1:36) (AL, AS, V) **SHO Feb. 15** 11:45a, **SHO2 Feb. 12** 3a, **SHOX Feb. 2** 11:30a; **5** 3:40p; **20** 5:10p; **25** 1:20p

DEADLY CUTS ('21, Comedy) Hair stylists in a working-class Dublin hair salon become accidental vigilantes and community heroes as they take on the gang members and gentrifiers threatening their community. *Victoria Smurfit, Angeline Ball, Aidan McArdle, Lauren Larkin.* (NR, 1:30) (AS) **SHON Feb. 2** 2:30a; **4** 3:30p; **12** 8:30a; **18** 2:35a; **22** 6p; **25** 10:35a, **SHOS Feb. 9** 5:40a, **SHOWN Feb. 3** 5:30a; **8** 4:30a; **17** 4a; **21** 3:50a; **26** 8:30a

DEAR EVAN HANSEN ★★ ('21, Musical) Evan Hansen is as an anxious and isolated teen who's aching for understanding and belonging. He soon embarks on a journey of self-discovery when a letter he wrote for a writing exercise falls into the hands of a couple whose son took his own life. *Ben Platt, Amy Adams, Julianne Moore, Kaitlyn Dever.* (PG-13, 2:17) (AL, AS) **MMAX Feb. 6** 5:07a; **9** 7:47a; **19** 1:22a; **27** 5:40a, **MVMAX Feb. 3** 2:39p; **11** 7:17a; **16** 1:03a; **25** 2:42a

Dear White People ★★★ ('14, Comedy-Drama) A campus culture war between blacks and whites at a predominantly white school comes to a head when the staff of a humor magazine stages an offensive Halloween party. *Tyler James Williams, Tessa Thompson, Kyle Gallner, Teyonah Parris.* (R, 1:46) (AL, AS) **STARZ Feb. 4** 4:08p; **5** 2:07a; **13** 7p; **18** 3:12p, 11p, **STRZCI Feb. 16** 7:42a, 7:11p; **21** 11:04p, **STRZIB Feb. 10** 7:13a, 3:30p, 10:51p; **25** 8:09a, 7:34p; **26** 2:47a; **28** 5:27p

Death at a Funeral ★★ ('10, Comedy) Sibling rivalry, family secrets and a mysterious stranger threaten to blow the lid off the coffin when a man tries to give his late father a proper memorial. *Keith David, Loretta Devine, Peter Dinklage, Ron Glass.* (R, 1:28) (AL, AS) **SHO2 Feb. 2** 2a; **10** 2:30a, **SHOBET Feb. 12** 1:25p; **17** 2:25p; **20** 8:30p; **23** 6:25p

The Death of Dick Long ('19, Comedy-Drama) In small-town Alabama, Zeke and Earl scramble to cover up the unlikely and illegal events that led to their friend's death while trying to dodge their families, the cops and one horrified medical examiner. *Michael Abbott Jr., Virginia Newcomb, Andre Hyland, Sarah Baker.* (R, 1:40) (AL, AS) **SHOX Feb. 19** 2:30a

Death on the Nile ★★½ ('22, Mystery) Belgian sleuth Hercule Poirot's Egyptian vacation aboard a glamorous river steamer turns into a terrifying search for a murderer when a picture-perfect couple's idyllic honeymoon is tragically cut short. *Kenneth Branagh, Gal Gadot, Armie Hammer, Emma Mackey.* (PG-13, 2:07) (AS, V) **HBOF Feb. 5** 11:08p; **13** 6p; **18** 12:39a, **HBOZ Feb. 11** 12:19p; **22** 5:20p; **27** 9p

Death Race ★★ ('08, Action) Imprisoned for a murder he did not commit, a three-time speedway champion must compete in a brutal auto race in which the penalty for losing is death. *Jason Statham, Tyrese Gibson, Ian McShane, Joan Allen.* (R, 1:45) (AL, AS, GV) **STARZ Feb. 1** 12:31a, 7:37a, **STRZED Feb. 11** 4:37p, **STRZIB Feb. 14** 12:12a; **22** 1:50p

Death Race 2 ('10, Action) Convicted of killing a cop, an inmate competes in a brutal race where cars are deadly weapons. *Luke Goss, Ving Rhames, Sean Bean, Danny Trejo.* (R, 1:36) (AL, AS, GV) **STARZ Feb. 22** 1:41a, **STRZED Feb. 10** 3a, **STRZIB Feb. 14** 1:59a

DEATH RACE 3 ('12, Action) Only one victory away from winning his freedom, legendary driver Carl Lucas enters the first Death Race to take place in the brutal Kalahari Desert. *Luke Goss, Ving Rhames, Danny Trejo, Dougray Scott.* (R, 1:45) (AL, AS, V) **STARZ Feb. 7** 8:28a, **STRZED Feb. 22** 9:20a, **STRZIB Feb. 14** 3:42a

Death Race: Beyond Anarchy ('18, Action) Black ops specialist Connor Gibson infiltrates a maximum security prison to take down legendary driver Frankenstein in a violent and brutal car race. *Zach McGowan, Danny Glover, Fred Koehler, Christine Marzano.* (R, 1:50) (AL, AS, GV, N) **STARZ Feb. 7** 10:16a, **STRZED Feb. 21** 7:52a, **STRZIB Feb. 14** 5:29a

Death Sentence ★★ ('07, Suspense) A suburban businessman becomes a vigilante after thugs kill his son during a gas station robbery. *Kevin Bacon, Garrett Hedlund, Kelly Preston, Aisha Tyler.* (R, 1:50) (AL, AS, GV) **STRZED Feb. 7** 11:52p

Debunkers, Inc. ('17, Adventure) High school sleuths start a business to solve mysteries. *Josh Pinkowski, Izzy Pollak, Blake Kevin Dwyer, Nicole Dubois.* (NR, 1:25) **SHOF Feb. 7** 5:55a; **13** 2p; **17** 1:15a; **19** 6:10a; **22** 8:30p; **28** 3:30p

DEDICATION ★★★★ ('07, Romance-Comedy) A children's book author has a nasty streak that alienates his new illustrator even while he is secretly falling in love with her. *Billy Crudup, Mandy Moore, Dianne Wiest, Bob Balaban.* (R, 1:51) (AL, AS) **STRZCO Feb. 1** 11:39p; **12** 3:36a, 8:38p, **STRZED Feb. 3** 11:55p; **4** 3:32p; **8** 4:57p

The Deep House ('21, Horror) While diving in a remote French lake, two YouTubers who specialize in underwater exploration videos discover a house submerged in deep waters. Their dive turns into a nightmare when they discover the house was the scene of atrocious crimes. *James Jagger, Camille Rowe, Eric Savin, Anne Claessens.* (NR, 1:25) (AS, N) **MGM+ Feb. 27** 4p, **MGMMAR Feb. 1** 11:30a

Deep Impact ★★ ('98, Drama) Troubled people attempt to mend their lives as they brace themselves for a comet that threatens Earth. *Robert Duvall, Tea Leoni, Elijah Wood, Vanessa Redgrave.* (PG-13, 2:00) (AL, V) **HBO Feb. 27** 5:25a, **HBOS Feb. 1** 7:25a; **7** 7:45p; **20** 1:35p; **25** 8:55a

Defiance ★★½ ('08, Historical Drama) In 1941 three refugee brothers turn a daily struggle to survive into a personal battle to save their people from the Nazis. *Daniel Craig, Liev Schreiber, Jamie Bell, Alexa Davalos.* (R, 2:16) (AL, AS, V) **MMAX Feb. 3** 2:27a; **10** 11:28p; **24** 2:46a, **MVMAX Feb. 5** 10:50p; **13** 12:42a; **15** 8:32p; **18** 8:46p; **22** 2:43a; **27** 12:52a, **OMAX Feb. 18** 2:43a, **THMAX Feb. 8** 12:50a; **13** 10:29p

The Defiant Ones ★★★½ ('58, Drama) Two men of different races, who hate each other, escape from a chain gang shackled together. *Tony Curtis, Sidney Poitier, Theodore Bikel, Charles McGraw.* BW (NR, 1:37) **MGM+ Feb. 12** 3:30a, **MGMMAR Feb. 26** 5:40a, **MGMDRV Feb. 21** 3:20a

Defining Moments ('21, Comedy) Jack must decide to spend the rest of his life with his girlfriend, Terri. Marina must reconnect with her aging father, while Laurel must come to terms with her father's Alzheimer's disease. *Burt Reynolds, Sienna Guillory, Tammy Blanchard, Eric Peterson.* (NR, 1:28) (AS) **SHOS Feb. 3** 2a; **27** 8:30a

Deliver Us From Evil ★★ ('14, Horror) A New York cop joins forces with an unconventional priest to combat demonic forces in their city. *Eric Bana, Edgar Ramírez, Olivia Munn, Sean Harris.* (R, 1:57) (AL, AS, GV) **STRZED Feb. 3** 7:34a; **10** 11:53p; **11** 11:23a; **15** 6p

Delivery Man ★★ ('13, Comedy) An amiable slacker discovers that the anonymous sperm donations he made to a fertility clinic 20 years ago resulted in 533 offspring and that 142 of them have now filed a lawsuit to learn his identity. *Vince Vaughn, Chris Pratt, Cobie Smulders, Andrzej Blumenfeld.* (PG-13, 1:45) (AL, AS, V) **MAX Feb. 7** 10:16a; **27** 3:44p, **5MAX Feb. 2** 2:30p; **10** 9:36p; **15** 4:16p; **18** 4:48p; **23** 12:14p

The Delta Force ★★ ('86, Action) Terrorists reroute a passenger jet from Athens to Beirut, where commandos are waiting to negotiate. *Chuck Norris, Lee Marvin, Hanna Schygulla, Martin Balsam.* (R, 2:08) (AL, V) **MVMAX Feb. 1** 5:20a; **4** 5a; **8** 1:02a; **15** 5a; **20** 2:35a; **24** 12:44p; **27** 9:09a, **THMAX Feb. 12** 5:51a; **17** 6:14a; **18** 5:15p; **22** 6:50p

Demonic ★½ ('21, Science Fiction) A young woman unleashes terrifying demons when supernatural forces at the root of a decades-old rift between mother and daughter are revealed. *Carly Pope, Chris William Martin, Michael J. Rogers, Nathalie Boltt.* (R, 1:45) (AL, AS, V) **SHOX Feb. 2** 6:05a; **16** 5:30a

The Descent ★★★ ('05, Horror) Women on a caving expedition encounter ravenous underground predators that would love to sink their teeth into fresh meat. *Shauna Macdonald, Natalie Mendoza, Alex Reid, Saskia Mulder.* (R, 1:39) (AL, AS, GV) **MAX Feb. 5** 7p; **16** 11:51a, **AMAX Feb. 10** 4:09p; **22** 2:21a; **26** 7:21p; **28** 1p, **OMAX Feb. 13** 1:12p

The Descent: Part 2 ★★½ ('09, Horror) An amnesiac spelunker joins a rescue team to explore underground caves where bloodthirsty creatures dwell. *Shauna Macdonald, Krysten Cummings, Gavan O'Herlihy, Douglas Hodge.* (R, 1:34) (AL, AS, GV) **AMAX Feb. 10** 5:48p

Desperado ★★½ ('95, Action) A guitar-playing stranger shoots up a Mexican cantina while seeking the drug dealer who killed his girlfriend. *Antonio Banderas, Salma Hayek, Joaquim de Almeida, Cheech Marin.* (R, 1:43) (AL, AS, GV, SSC) **SHO2 Feb. 7** 11:05p; **16** 2a, **SHOX Feb. 3** 10:10p

Destination Wedding ★★ ('18, Romance-Comedy) Wedding guests Frank and Lindsay discover that they have a lot in common — they don't like the bride, the groom, the ceremony, themselves or each other. *Keanu Reeves, Winona Ryder, DJ Dallenbach, Ted Dubost.* (R, 1:26) (AL, AS) **STARZ Feb. 14** 1:20p, **STRZCO Feb. 17** 8:50p; **22** 3:59a; **23** 1:47a, **STRZED Feb. 12** 1:35a; **25** 1:44a

Devil ★★ ('10, Horror) As frightening events unfold, five strangers realize they are trapped in an elevator with Lucifer himself. *Chris Messina, Logan Marshall-Green, Geoffrey Arend, Bojana Novakovic.* (PG-13, 1:20) (AL, AS, V) **STARZ Feb. 15** 12:37a, 11:41a, **STRZED Feb. 5** 4:23a; **19** 5:45a, 1:11p, **STRZIB Feb. 7** 1:56p; **24** 3:28a

The Devil You Know ('22, Crime Drama) A man grapples with the limits of loyalty after learning his brother may have been involved in a horrific crime. He and his family, increasingly weary of the justice system's failings, soon end up in the crosshairs of a seasoned but jaded detective. *Omar Epps, Michael Ealy, Will Catlett, Glynn Turman.* (R, 1:56) (AL, AS, V) **STRZIB Feb. 3** 11:51p; **8** 1:04p, 8p; **26** 9:36p

The Devil's Double ★★½ ('11, Action) Having been forced to act as a body double for one of Saddam Hussein's sons, Latif Yahia gives an insider's look at the life of the Iraqi tyrant. *Dominic Cooper, Ludivine Sagnier, Mimoun Oaïssa, Raad Rawi.* (R, 1:49) (AL, AS, GV, N) **STRZCI Feb. 4** 8:59p; **21** 8:18a, 5:08p, **STRZED Feb. 17** 12:47p

Devil's Due ★½ ('14, Horror) A newlywed initially blames his pregnant wife's odd behavior on nerves, but as the months pass, it becomes apparent to both of them that the changes to her body and mind stem from something sinister. *Allison Miller, Zach Gilford, Sam Anderson, Roger Payano.* (R, 1:30) (AL, AS) **HBOZ Feb. 9** 10:55a; **24** 6:28a

DIAMONDS ARE FOREVER ★★★ ('71, Action) James Bond, Agent 007, saves the world from Blofeld's space laser and bikini-clad amazons Bambi and Thumper. *Sean Connery, Jill St. John, Charles Gray, Lana Wood.* (PG, 1:59) (AS, V) **MAX Feb. 20** 1:26p, **AMAX Feb. 11** 10:57p; **14** 9:42a; **18** 4:56a; **24** 3:38p, **5MAX Feb. 6** 5:07a; **27** 3:25a, **OMAX Feb. 4** 2:04p

Dickie Roberts: Former Child Star ★★ ('03, Comedy) Hoping to make a comeback, a man stays with a suburban family to prepare for the lead role in a Rob Reiner film. *David Spade, Mary McCormack, Jon Lovitz, Craig Bierko.* (PG-13, 1:39) (AL, AS) **MGM+ Feb. 7** 9:10a; **10** 9:30a, **MGMMAR Feb. 24** 9:25a, **MGMDRV Feb. 10** 9:30a

THE DICTATOR ★★½ ('12, Comedy) A North African tyrant risks his life to ensure that democracy never comes to the country he so lovingly oppresses. *Sacha Baron Cohen, Anna Faris, Ben Kingsley, Jason Mantzoukas.* (R, 1:23) (AL, AS, BN, SSC, V) **SHO Feb. 2** 12p; **6** 2a; **18** 1:45p; **21** 11a; **22** 3:20a, **SHO2 Feb. 11** 3:30p; **27** 12a, **SHOS Feb. 9** 9p; **17** 10:45p; **22** 6:30p, **SHOX Feb. 15** 7:30p

Die Hard ★★★½ ('88, Action) A New York policeman outwits foreign thugs holding his wife and others in a Los Angeles high-rise. *Bruce Willis, Alan Rickman, Bonnie Bedelia, Reginald VelJohnson.* (R, 2:11) (AL, AS, BN, GV) **STRZIB Feb. 22** 3:39a, 7:57p; **27** 10:35a, 6:45p

Die Hard 2 ★★★ ('90, Action) The sequel's police hero spots military terrorists while waiting for his wife at a Washington, D.C., airport. *Bruce Willis, Bonnie Bedelia, William Atherton, Reginald VelJohnson.* (R, 2:04) (AL, AS, BN, GV) **STRZIB Feb. 7** 11:50a; **27** 1:22a, 9p

Die Hard With a Vengeance ★★★ ('95, Action) Suspended from the police force, John McClane enlists a Harlem shopkeeper to help stop a terrorist bomber. *Bruce Willis, Jeremy Irons, Samuel L. Jackson, Graham Greene.* (R, 2:08) (AL, AS, V) **STRZIB Feb. 24** 8:50a; **27** 11:06p

Dio: Dreamers Never Die ('22, Documentary) The extraordinary life and career of Ronnie James Dio, the iconic heavy metal singer of such bands as Black Sabbath, Dio and Rainbow. (NR, 1:53) **SHOS Feb. 10** 8:35a, **SHOX Feb. 18** 7:35a

The Dirty Dozen ★★★½ ('67, War) A U.S. Army major selects and trains 12 hard-core criminals for a daring raid on an impregnable Nazi chateau. *Lee Marvin, Ernest Borgnine, Charles Bronson, Jim Brown.* (NR, 2:29) (AS, MV) **MGM+ Feb. 6** 8:15a; **21** 1:50a, **MGMMAR Feb. 3** 4:30p, **MGMHT Feb. 16** 2:55a, **MGMDRV Feb. 6** 8:15a

Dirty Grandpa ★½ ('16, Comedy) One week before his wedding, an uptight lawyer finds himself driving his foulmouthed grandfather to Daytona Beach, Fla., for a wild spring break that includes frat parties, bar fights and an epic night of karaoke. *Robert De Niro, Zac Efron, Aubrey Plaza, Zoey Deutch.* (R, 1:42) (AL, AS, N, SSC) **MGM+ Feb. 9** 7p; **10** 1:25a; **16** 3:30p, **MGMMAR Feb. 25** 4:20p, **MGMDRV Feb. 9** 7p; **10** 1:25a

Dirty Pretty Things ★★★ ('02, Crime Drama) A hotel receptionist runs a racket where desperate immigrants each give up a kidney in exchange for a passport. *Chiwetel Ejiofor, Audrey Tautou, Sergi López, Sophie Okonedo.* (R, 1:34) (AL, AS, V) **STRZCI Feb. 13** 11:29a, 6:16p, **STRZIB Feb. 10** 3:33a; **23** 3:21a

Dirty Tricks ('21, Documentary) At the elite level, bridge has become a million-dollar cut-throat business. When a competitive player is accused of cheating, the ensuing scandal confounds experts, criminal science, celebrities and basic belief. (NR, 1:40) **SHOX Feb. 1** 9:30a; **7** 4:15a; **15** 12:40p; **22** 4a

Dirty Work ★½ ('98, Comedy) Unable to find gainful employment, two underachievers establish a revenge-for-hire business. *Norm Macdonald, Jack Warden, Artie Lange, Traylor Howard.* (PG-13, 1:21) (AL, AS) **SHOX Feb. 1** 4a, **TMC Feb. 4** 2:30p; **7** 5:30p; **12** 3:35p; **17** 10:30p; **20** 9:30a; **25** 6:30a; **28** 11a, **TMCX Feb. 3** 4:05p; **5** 1:35p; **11** 5:30p; **15** 9p; **24** 9:30a

The Disaster Artist ★★★½ ('17, Comedy-Drama) The incredible true story of aspiring filmmaker and Hollywood outsider Tommy Wiseau as he and his best friend defiantly pursue their dreams and embark on the hilarious odyssey of making the now-infamous, cult classic The Room. *James Franco, Dave Franco, Seth Rogen, Zac Efron.* (R, 1:43) (AL, AS, N) **SHON Feb. 8** 9a; **13** 3a; **17** 9p; **23** 4:15p; **28** 8:15a

Disclosure ★★★ ('94, Suspense) A computer-firm boss seduces her married co-worker, then accuses him of sexual harassment. *Michael Douglas, Demi Moore, Donald Sutherland, Caroline Goodall.* (R, 2:07) (AL, AS, SSC) **5MAX Feb. 4** 12:31p; **10** 9:05a; **20** 7:28a; **22** 12:27p; **26** 5:35a

Disgraced ('17, Documentary) An examination of the events surrounding the 2003 murder of Baylor University men's basketball star Patrick Dennehy. (NR, 1:42) **SHOBET Feb. 2** 6a; **15** 4:45a; **22** 6:05a, **SHON Feb. 7** 10a; **23** 6a

Distorted ('18, Suspense) A woman hires an investigative journalist after witnessing a series of disturbing events at her new luxury condo. Together, they soon learn that the building's unsuspecting residents are being subjected to psychological experiments and mind control. *Christina Ricci, John Cusack, Brendan Fletcher, Vicellous Shannon.* (R, 1:27) (AS, V) **SHO2 Feb. 16** 8:30a, **SHOWN Feb. 3** 5p; **6** 7:35p; **13** 4:30a; **24** 3:30p; **27** 3p, **SHOX Feb. 1** 2:05p; **11** 3:10a; **14** 12:40p; **21** 4:35a

District 9 ★★★½ ('09, Science Fiction) A field operative for a company that oversees extraterrestrial refugees contracts a mysterious virus that begins to change his DNA. *Sharlto Copley, Jason Cope, David James, Vanessa Haywood.* (R, 1:51) (AL, AS, GV) **HBO Feb. 8** 3a; **16** 11:30p; **22** 3:05a, **HBOS Feb. 1** 2:10p; **9** 2:55p; **12** 10:05p; **20** 8p; **24** 9a

Disturbing Behavior ★★ ('98, Horror) High-school students suspect that sinister forces are controlling their too-perfect classmates. *James Marsden, Katie Holmes, Nick Stahl, Steve Railsback.* (R, 1:23) (AL, AS, GV) **AMAX Feb. 3** 12:30a; **5** 10:34p; **9** 12:36a; **21** 12:30a; **27** 2:27a, **OMAX Feb. 11** 11p; **17** 1:47a; **24** 11p; **28** 9:36p

Divergent ★★ ('14, Science Fiction) In a future society, people are divided into factions based on their personalities. After a young woman learns she is a Divergent and will never fit into any one group, she uncovers a conspiracy to destroy all those like her. *Shailene Woodley, Theo James, Ashley Judd, Jai Courtney.* (PG-13, 2:20) (AS, V) **HBO2 Feb. 1** 9:10a; **21** 12:20p, **HBOF Feb. 6** 7:43p; **12** 12:42a; **16** 6p; **19** 7:32p; **25** 8:14p

The Divergent Series: Allegiant ★½ ('16, Science Fiction) As a ruthless battle threatens humanity, Tris and Four journey beyond the wall that encloses Chicago to find a peaceful solution for their embroiled city. *Shailene Woodley, Theo James, Naomi Watts, Octavia Spencer.* (PG-13, 2:01) (AS, N, V) **HBO2 Feb. 1** 1:30p, **HBOF Feb. 7** 6p; **16** 11:51p; **19** 11:51p; **28** 7:42p

The Divergent Series: Insurgent ★★½ ('15, Science Fiction) Fugitives Tris and Four search for allies and answers among the ruins of Chicago while arduously trying to evade Jeanine, leader of the Erudites. *Shailene Woodley, Theo James, Octavia Spencer, Jai Courtney.* (PG-13, 1:58) (AL, AS, V) **HBO2 Feb. 1** 11:30a, **HBOF Feb. 5** 7:36p; **10** 6p; **14** 8:23p; **19** 9:52p

The Djinn ('21, Horror) A mute boy becomes trapped in his apartment with a sinister monster after making a wish to fulfill his heart's greatest desire. *Ezra Dewey, Rob Brownstein, Tevy Poe, Donald Pitts.* (R, 1:22) (AS, V) **SHO Feb. 23** 3:30a, **SHO2 Feb. 1** 4:30p; **10** 1a, **SHON Feb. 4** 7p; **11** 1:55a; **13** 2:45p; **16** 10:30p; **19** 10:35p; **25** 2:45p

Doc Hollywood ★★★ ('91, Romance-Comedy) An upstart plastic surgeon gets stuck in a one-doctor Southern town and falls in love with a local. *Michael J. Fox, Julie Warner, Barnard Hughes, Woody Harrelson.* (PG-13, 1:43) (AL, AS, BN) **5MAX Feb. 5** 3:22a; **13** 5a

DR. NO ★★★ ('62, Action) Agent 007 foils a SPECTRE madman out to divert rockets from Cape Canaveral. *Sean Connery, Ursula Andress, Joseph Wiseman, Jack Lord.* (PG, 1:50) (AS, V) **MAX Feb. 20** 7:27a, **AMAX Feb. 3** 9p; **8** 12:56p; **11** 4:59p; **15** 6:25a; **24** 9:40a

Dodgeball: A True Underdog Story ★★★ ('04, Comedy) The owner of a gym and an overbearing entrepreneur form dodgeball teams to compete for $50,000 in Las Vegas. *Vince Vaughn, Christine Taylor, Ben Stiller, Rip Torn.* (PG-13, 1:32) (AL, AS) **HBO Feb. 2** 10:25a; **19** 5:55a, **HBOZ Feb. 7** 11:31a; **23** 3:49p; **28** 5:59p

Dog ★★½ ('22, Comedy) With a dog named Lulu by his side, Army Ranger Briggs races down the Pacific Coast to make it to a soldier's funeral on time. Along the way, Briggs and Lulu drive each other completely crazy, break a handful of laws and narrowly evade death. *Channing Tatum, Jane Adams, Kevin Nash, Q'orianka Kilcher.* (PG-13, 1:41) (AL, AS) **MGM+ Feb. 24** 8:55p, **MGMMAR Feb. 4** 8:55p; **5** 9:40a; **26** 9:50p, **MGMHT Feb. 8** 7p; **9** 1:40p; **18** 8:55p; **19** 11:30a

A Dog's Way Home ★★½ ('19, Children's) As a puppy, Bella finds her way into the arms of Lucas, a young man who gives her a good home. When Bella becomes separated from Lucas, she soon finds herself on an epic, 400-mile journey to reunite with her beloved owner. *Ashley Judd, Jonah Hauer-King, Edward James Olmos, Alexandra Shipp.* (PG, 1:36) (AL, AS) **STARZ Feb. 22** 6:41a, **STRZED Feb. 5** 8:17a, **STRZKF Feb. 2** 12:41a, 10:07a; **7** 2:47a, 2:17p; **12** 8:19a, 10:36p; **14** 11:22p; **18** 11:11a; **24** 8:21a, 5:03p

Dolores Claiborne ★★½ ('95, Crime Drama) Murder forces an accused widow and her estranged daughter to confront past traumas. *Kathy Bates, Jennifer Jason Leigh, Judy Parfitt, Christopher Plummer.* (R, 2:11) (AL, V) **HBOS Feb. 10** 2:50p; **15** 9:35a; **26** 8p

Dom Hemingway ★★½ ('13, Crime Drama) After serving 12 years in prison, a skilled safecracker seeks payback and a chance to reconcile with his daughter. *Jude Law, Richard E. Grant, Demián Bichir, Emilia Clarke.* (R, 1:33) (AL, AS, N, V) **HBOC Feb. 11** 11:54p; **21** 10:51p; **25** 12:13a; **27** 11:45p

Domestic Disturbance ★½ ('01, Suspense) A troubled boy claims he witnessed his new stepfather commit a murder, prompting his father to investigate. *John Travolta, Vince Vaughn, Teri Polo, Matt O'Leary.* (PG-13, 1:29) (AL, AS, V) **MGM+ Feb. 20** 9:35a, **MGMMAR Feb. 9** 3:15p, **MGMHT Feb. 1** 1:20a; **3** 3:35p, **MGMDRV Feb. 22** 5:05a; **24** 7:50a

Domino ★★ ('05, Action) Domino Harvey turns her back on wealth and privilege for the excitement of life as a bounty hunter. *Keira Knightley, Mickey Rourke, Edgar Ramírez, Delroy Lindo.* (R, 2:08) (AL, AS, GV, N) **MMAX Feb. 2** 8p; **10** 9:58p; **13** 11:26p; **22** 1:43a; **25** 1:26a, **THMAX Feb. 6** 2:19a; **8** 10:35p; **28** 11:59p

Donnie Darko ★★★ ('01, Drama) An unusual teenager follows the instructions of the 6-foot-tall rabbit which saved his life. *Jake Gyllenhaal, Jena Malone, Drew Barrymore, James Duval.* (R, 1:53) (AL, AS, V) **MVMAX Feb. 1** 1:23p; **5** 1:24p; **9** 9:16a; **13** 6:31a; **20** 3:10p, **THMAX Feb. 3** 5:34p; **11** 3:21p; **16** 2:19a; **22** 10:10a; **24** 9p; **27** 2p

Don't Worry Darling ★★ ('22, Suspense) Alice and Jack live in Victory, an experimental company town that houses the men who work on a top-secret project. However, when cracks in her seemingly idyllic life begin to appear, Alice suspects something sinister is lurking below the surface. *Florence Pugh, Harry Styles, Chris Pine, Olivia Wilde.* (R, 2:03) (AL, AS, V) **HBO2 Feb. 10** 12:05a; **15** 1a; **23** 10p; **28** 1:30a, **HBOZ Feb. 25** 11:16p

The Doors ★★★ ('91, Biography) UCLA film student Jim Morrison finds a girlfriend, forms a band and turns tragic 1960s rock star. *Val Kilmer, Meg Ryan, Kevin Dillon, Kyle MacLachlan.* (R, 2:15) (AL, AS, N, SSC, V) **MGM+ Feb. 1** 9:25p, **MGMMAR Feb. 14** 9:25p; **22** 3:15a, **MGMHT Feb. 23** 4:35p; **24** 1:35a, **MGMDRV Feb. 16** 6:40a; **26** 9:05p; **27** 11:30a

DORIAN GRAY ★★½ ('09, Horror) A hedonistic aristocrat remains young and handsome while a hidden portrait reflects his ugly soul. *Ben Barnes, Colin Firth, Ben Chaplin, Rebecca Hall.* (R, 1:52) (AS, N, V) **STARZ Feb. 20** 5:28a, **STRZCI Feb. 3** 5:05p; **4** 12:36p; **23** 11:46a, 7:09p

Double Impact ★★ ('91, Action) Good and evil twins are reunited in Hong Kong as heirs to a fortune, experts in martial arts. *Jean-Claude Van Damme, Geoffrey Lewis, Alan Scarfe, Alonna Shaw.* (R, 1:48) (AL, AS, N, V) **MMAX Feb. 6** 6:10p; **21** 3:12a; **26** 6:10p, **MVMAX Feb. 16** 8:21a; **25** 12:52a; **28** 3:20p

Double Jeopardy ★★★ ('99, Suspense) While in jail for murdering her husband, a woman discovers he is living under a new identity with their son. *Tommy Lee Jones, Ashley Judd, Bruce Greenwood, Annabeth Gish.* (R, 1:45) (AL, AS, V) **HBO2 Feb. 16** 9:25a, **HBOZ Feb. 2** 5a; **6** 3:43p; **21** 8:59a

Down Terrace ★★★ ('09, Crime Drama) The body count rises as father-and-son crime kingpins try to discover the identity of a traitor in their midst. *Robert Hill, Robin Hill, Julia Deakin, David Schaal.* (R, 1:33) (AL, AS, V) **HBOZ Feb. 9** 12:57a

Down to Earth ★½ ('01, Comedy) Accidentally sent to Heaven, a comic returns to Earth in the body of a Manhattan mogul whose family is plotting to kill him. *Chris Rock, Regina King, Chazz Palminteri, Eugene Levy.* (PG-13, 1:27) (AL, AS) **MGM+ Feb. 9** 10:20p; **10** 2:15p; **24** 9:20a, **MGMMAR Feb. 26** 10:35a, **MGMHT Feb. 16** 3:55p; **21** 7:15a, **MGMDRV Feb. 9** 10:20p; **10** 2:15p; **19** 5:25a

Downeast ('21, Drama) A dive into the often ignored seedy underbelly of Maine combining crime, revenge and the hope for a new life. *Greg Finley, Dylan Silver, Judson Mills, Joss Glennie-Smith.* (NR, 1:28) **TMC Feb. 14** 5a; **23** 7:35a; **28** 9:30a, **TMCX Feb. 2** 12p; **8** 1:30p; **16** 12p; **22** 7:30a; **23** 4:40a

Downhill Racer ★★★ ('69, Drama) A cocky American skier's arrogant behavior clashes with his coach prior to the Olympics. *Robert Redford, Gene Hackman, Camilla Sparv, Karl Michael Vogler.* (PG, 1:42) (AL, AS) **MGM+ Feb. 2** 9:05a, **MGMMAR Feb. 16** 8:50a, **MGMHT Feb. 25** 6:15a, **MGMDRV Feb. 7** 12:15p

Downton Abbey ★★★ ('19, Drama) The beloved Crawleys and their intrepid staff prepare for the most important moment of their lives. A royal visit from the king and queen of England soon unleashes scandal, romance and intrigue — leaving the future of Downton hanging in the balance. *Hugh Bonneville, Jim Carter, Michelle Dockery, Elizabeth McGovern.* (PG, 2:02) (AL, AS) **HBO Feb. 23** 6:20a, **HBOS Feb. 9** 5:15a; **14** 2:20p; **19** 4:15p

Dr. Seuss' Horton Hears a Who! ★★★ ('08, Children's) Animated. Horton the elephant's friends and neighbors think he has gone crazy when he claims that a tiny community lives on a speck of dust. *Voices of Jim Carrey, Steve Carell, Amy Poehler, Jesse McCartney.* (G, 1:28) **STRZKF Feb. 1** 8:08a; **12** 6:52a; **21** 2:16a, 8:25a; **25** 5:20a, 12:10p

Draft Day ★★½ ('14, Drama) On the day of the NFL draft, the general manager of the Cleveland Browns must decide what he's willing to sacrifice as he angles for the number-one pick. *Kevin Costner, Jennifer Garner, Denis Leary, Chadwick Boseman.* (PG-13, 1:49) (AL, AS) **MMAX Feb. 12** 9:56a; **21** 6:48a, **MVMAX Feb. 1** 11:33a; **19** 5:10p; **25** 1:06p, **THMAX Feb. 5** 4:07a; **7** 6:56a; **10** 5:45a; **23** 1:37p

Dragged Across Concrete ★★½ ('18, Crime Drama) Police partners descend into the criminal underworld after they are suspended for assaulting a suspect on video. *Mel Gibson, Vince Vaughn, Tory Kittles, Michael Jai White.* (R, 2:39) (AL, AS, GV, N) **HBOS Feb. 4** 12:30a; **16** 12:45a, **HBOZ Feb. 2** 12:24a; **12** 2:21a

Dragon Ball Super: Broly ★★★ ('18, Action) Anime. Goku and Vegeta encounter Broly, a Saiyan warrior. *Voices of Masako Nozawa, Ryo Horikawa, Ryusei Nakao, Katsuhisa Hoki.* (PG, 1:40) (AL, AS, V) **STRZKF Feb. 3** 8:13a, 10:09p; **8** 3:29p; **18** 11:21p

Dragonball: Evolution ★★ ('09, Action) A young warrior must protect Earth from the vengeful Lord Piccolo by preventing seven mystical orbs from falling into Piccolo's hands. *Justin Chatwin, Chow Yun-Fat, Emmy Rossum, Jamie Chung.* (PG, 1:26) (AL, AS, V) **HBOZ Feb. 8** 8:19a; **25** 2:18a

Dreambuilders ('20, Children's) Animated. A young girl misuses her newfound ability to create and control other people's dreams to teach her bothersome stepsister a lesson. *Voices of Emilie Koppel, Caroline Leonora Vedel Larsen, Rasmus Botoft, Martin Buch.* (NR, 1:20) **STRZKF Feb. 16** 7:45a; **22** 1:27a, 7:29a, 2:04p; **27** 7:54a

DREAMER: INSPIRED BY A TRUE STORY ★★★ ('05, Children's) A racehorse trainer and his daughter nurse a gravely injured filly back to health and aim for a slot in the Breeders' Cup Classic. *Kurt Russell, Dakota Fanning, Kris Kristofferson, Elisabeth Shue.* (PG, 1:38) (AL, AS) **SHO Feb. 1** 7:30a, **SHO2 Feb. 13** 8a; **23** 11:45a, **SHOF Feb. 3** 5a, 3p; **6** 7:30a, 8:35p; **9** 8:05a; **19** 9:30a, 7p; **22** 3p; **25** 7a; **28** 5p, **SHOS Feb. 7** 8:35a, **TMC Feb. 2** 5:30a; **15** 8:10a

The Dreamers ★★½ ('03, Drama) A young woman and her twin brother play sexual games with an American student in 1968 Paris. *Michael Pitt, Eva Green, Louis Garrel, Robin Renucci.* (NC-17, 1:56) (AL, AS, N, SSC) **HBOZ Feb. 23** 11:15p

All Times Central. Not all networks are available in all areas.

Dreamland ('19, Drama) A teen bounty hunter is torn between helping or capturing a seductive fugitive bank robber hiding in his small town during the Great Depression. *Margot Robbie, Travis Fimmel, Garrett Hedlund, Kerry Condon.* (R, 1:41) (AL, AS, N, V) **SHO2 Feb. 9** 11:30a, **SHON Feb. 10** 8:45p; **14** 1:30a; **25** 5:30a, **SHOWN Feb. 6** 7:45a; **11** 7:30a; **17** 2p; **21** 12:45p; **26** 5:05a, **SHOX Feb. 1** 3:35p; **5** 4a; **14** 11:35p; **24** 4:30a

Drive Me Crazy ★ ('99, Comedy) A preppie and her protest-loving neighbor reluctantly team up to make their ex-partners jealous. *Melissa Joan Hart, Adrian Grenier, Susan May Pratt, Kris Park.* (PG-13, 1:31) (AL, AS) **MMAX Feb. 5** 5:07a; **8** 9:09a; **11** 5:38a; **19** 5:16a; **24** 9:35a, **MVMAX Feb. 2** 7p; **17** 5:28p

Driveways ('19, Drama) A lonely boy goes with his mother to help clean out his late aunt's house. *Hong Chau, Lucas Jaye, Brian Dennehy, Laurent Rejto.* (NR, 1:23) **SHO2 Feb. 23** 2:45p, **SHOS Feb. 16** 3:35a, **SHOWN Feb. 3** 1:45p; **6** 11:30a; **12** 11:15a; **19** 3:30a; **22** 7p; **28** 3:45a

DRIVING MISS DAISY ★★★★ ('89, Comedy-Drama) An Atlanta widow and her chauffeur reflect the changing times, from 1948 to 1973. *Morgan Freeman, Jessica Tandy, Dan Aykroyd, Patti LuPone.* (PG, 1:39) (AL, AS) **HBOS Feb. 17** 5:50a

The Drop ★★★ ('14, Crime Drama) A robbery at his bar and the rescue of an abused puppy puts a lonely bartender in the crosshairs of Chechen mobsters and his neighbor's abusive ex-lover. *Tom Hardy, Noomi Rapace, James Gandolfini, Matthias Schoenaerts.* (R, 1:47) (AL, AS, GV) **MAX Feb. 3** 1:24a; **5** 1:34p; **10** 11:02p; **14** 8:27a; **20** 3:27p; **24** 11:59a, **AMAX Feb. 7** 9p; **12** 5:40p; **17** 7:13p; **22** 3:26p, **5MAX Feb. 15** 10:46p; **26** 6:13p, **OMAX Feb. 3** 4:03p

Drunk Parents ('19, Comedy) After one too many drinks, two parents come up with an elaborate plan to hide their ever increasing financial difficulties from their daughter and judgmental social circle. *Alec Baldwin, Salma Hayek, Joe Manganiello, Sasha Mitchell.* (R, 1:37) (AL, AS) **STRZCO Feb. 2** 7:47a; **6** 10:37p

The Dry ('20, Crime Drama) A federal agent investigates the decades-old death of a teenage girl in his drought-stricken hometown. *Eric Bana, Genevieve O'Reilly, Keir O'Donnell, John Polson.* (R, 1:58) (AL, AS, V) **SHO Feb. 7** 10:30a, **SHO2 Feb. 2** 5p, **SHON Feb. 3** 1:15p; **8** 5:05a, 6p; **13** 4:45a; **18** 5:45a; **24** 10a; **27** 5:15a, **SHOS Feb. 20** 5a, **SHOWN Feb. 1** 5:35a; **9** 9:30a; **22** 7:15a

The Duchess ★★★ ('08, Historical Drama) Determined to be an important figure in affairs of state, the Duchess of Devonshire rises to the forefront of the Whig Party in the late 1700s and ushers in reforms. *Keira Knightley, Ralph Fiennes, Charlotte Rampling, Dominic Cooper.* (PG-13, 1:49) (AL, AS, N) **MGM+ Feb. 14** 11:50a; **25** 2:45a, **MGMMAR Feb. 6** 12p; **12** 1:55a, **MGMHT Feb. 21** 10:10a, **MGMDRV Feb. 13** 8:20a

Dude, Where's My Car? ★½ ('00, Comedy) Two potheads wake to discover their car missing, their drug stash gone and no memory of the previous night's events. *Ashton Kutcher, Seann William Scott, Kristy Swanson, Jennifer Garner.* (PG-13, 1:23) (AL, AS) **MAX Feb. 3** 4:30a; **5** 4:38a; **7** 8:39p; **12** 5:02a, **AMAX Feb. 10** 11:29a; **19** 4:07a; **23** 1:26p; **28** 4:18p, **5MAX Feb. 6** 12:28p; **16** 6:36p; **20** 11:52p; **24** 9:39p, **OMAX Feb. 14** 11p; **26** 9:57a

Dune ★★★½ ('21, Science Fiction) Paul Atreides, a brilliant and gifted young man born into a great destiny beyond his understanding, must travel to the most dangerous planet in the universe to ensure the future of his family and his people. *Timothée Chalamet, Rebecca Ferguson, Oscar Isaac, Josh Brolin.* (PG-13, 2:35) (AS, V) **HBO Feb. 4** 5a; **8** 8:25a; **23** 3:40a; **27** 5:15p, **HBO2 Feb. 2** 7p; **11** 11:40a; **17** 4:20p; **24** 11:05a, **HBOS Feb. 15** 10:05p; **18** 7:45a

Dunston Checks In ★★★ ('96, Children's) A posh Los Angeles hotel's manager and owner hope for a critic's glowing review, but a thief's orangutan is loose in the duct work. *Jason Alexander, Faye Dunaway, Eric Lloyd, Rupert Everett.* (PG, 1:28) (AL, AS) **STRZKF Feb. 1** 11:02a, 5:31p; **5** 2:41a, 5:30p; **11** 6:02a, 5:38p; **13** 10:29a, 6:59p; **16** 10:44p; **17** 4:10a; **21** 8:35p; **24** 3:34p

E

Eagle Eye ★★½ ('08, Action) Two strangers become pawns of a mysterious woman who threatens their friends and family and uses technology to control their actions. *Shia LaBeouf, Michelle Monaghan, Rosario Dawson, Michael Chiklis.* (PG-13, 1:58) (AL, AS, V) **HBO2 Feb. 6** 3:05a; **15** 5:45a, **HBOZ Feb. 6** 5:29p; **10** 1:29p; **27** 7:02p

The Eagle Huntress ★★★½ ('16, Documentary) A 13-year-old Mongolian girl challenges traditions and overcomes gender barriers to become an eagle huntress. *Narrated by Daisy Ridley, Aisholpan Nurgaiv, Rys Nurgaiv* (G, 1:27) **STRZCI Feb. 8** 5:50a; **10** 4:17a; **14** 12:49p; **26** 11:09p

Early Man ★★★ ('18, Children's) Animated. A plucky cave man and the rest of his tribe face a grave threat when Lord Nooth plans to transform their land into a giant mine. Not ready to go down without a fight, he must unite the clan in an epic quest to defeat a mighty enemy — the Bronze Age. (PG, 1:29) (AS) **STRZCO Feb. 2** 11a; **4** 5:45a, 3:57p, **STRZKF Feb. 9** 11:25p; **10** 6:37p; **16** 5:27p; **22** 10:50p; **26** 10:43a; **27** 3:10a

East of the Mountains ('21, Drama) After retired heart surgeon Ben Givens learns that he has terminal cancer, he takes his beloved dog back to his boyhood home. *Tom Skerritt, Mira Sorvino, Annie Gonzalez, Victoria Summer Felix.* (NR, 1:33) (AS) **SHOS Feb. 27** 3:05a

East Side Sushi ('14, Comedy-Drama) A Latina woman aspires to become a sushi chef while working in a Japanese restaurant. *Diana Elizabeth Torres, Yutaka Takeuchi, Rodrigo Duarte Clark, Kaya Jade Aguirre.* (PG, 1:30) (AL, AS, V) **STARZ Feb. 9** 8:13a, 4:11p, **STRZCI Feb. 1** 4:48a; **6** 8:22a; **23** 9:59a, **STRZKF Feb. 13** 11:28p; **14** 2:45p; **19** 1:08a; **27** 10:43a, 5:12p

Eddie Murphy Raw ★★½ ('87, Comedy) The comedian does a Bill Cosby impression and discusses life, women and sex in a stand-up show in New York. *Eddie Murphy, Tatyana Ali, Samuel L. Jackson, Deon Richmond.* (R, 1:31) (AL) **SHO2 Feb. 13** 1a; **24** 10p, **SHOBET Feb. 4** 11p; **14** 11p; **23** 11:10p; **26** 12:30a, **SHOX Feb. 6** 10p; **23** 1:35a

Edge of Tomorrow ★★★ ('14, Science Fiction) A soldier who was killed in action gets caught up in a time loop, in which he repeatedly relives his last battle. However, the more times he fights, the closer he gets to discovering how to defeat the alien enemy. *Tom Cruise, Emily Blunt, Brendan Gleeson, Bill Paxton.* (PG-13, 1:53) (AL, AS, V) **HBO Feb. 11** 7p; **12** 5:55p; **16** 8p; **22** 9:05a, **HBOS Feb. 20** 9:55p; **24** 6:05p; **28** 7:20a

Edward Scissorhands ★★★½ ('90, Fantasy) A deceased inventor's unfinished creation becomes an instant celebrity when a cheery suburbanite brings him home. *Johnny Depp, Winona Ryder, Dianne Wiest, Anthony Michael Hall.* (PG-13, 1:45) (AS, V) **MGM+ Feb. 17** 5:15p, **MGMMAR Feb. 4** 12:45a; **23** 9:45p, **MGMHT Feb. 7** 8:45p; **8** 12:10p, **MGMDRV Feb. 12** 7p; **13** 1:30p; **21** 8:45p; **22** 11:30a

Eight Legged Freaks ★★½ ('02, Suspense) Toxic waste produces a horde of giant spiders that terrorizes residents in a small Arizona town. *David Arquette, Kari Wuhrer, Scott Terra, Scarlett Johansson.* (PG-13, 1:39) (AL, AS, V) **MMAX Feb. 1** 4:40p; **4** 10:50a; **9** 11:40a; **12** 8:16a; **17** 7:24a; **22** 8p, **MVMAX Feb. 16** 3:21a, **THMAX Feb. 11** 4:23a; **14** 1:17a; **25** 10:25a; **28** 7:39a

18 1/2 ('21, Suspense) In 1974, a White House transcriber is thrust into the Watergate scandal when she obtains the only copy of the infamous 18 1/2-minute gap in Nixon's tapes. *Willa Fitzgerald, John Magaro, Vondie Curtis Hall, Catherine Curtin.* (PG-13, 1:28) (AL, AS, V) **STARZ Feb. 1** 4:11p, **STRZCI Feb. 20** 7:13a, 1:31p, 10:51p, **STRZIB Feb. 7** 6:28a

EIGHTH GRADE ★★★½ ('18, Comedy-Drama) Thirteen-year-old Kayla endures the tidal wave of contemporary suburban adolescence as she makes her way through the last week of middle school — the end of her thus far disastrous eighth-grade year. *Elsie Fisher, Daniel Zolghadri, Fred Hechinger, Imani Lewis.* (R, 1:33) (AL, AS) **HBO Feb. 26** 1:35a, **HBOS Feb. 14** 2:25a

El Dorado ★★★ ('67, Western) An old gunfighter, a drifter and a deputy sober up a sheriff to track down killers. *John Wayne, Robert Mitchum, James Caan, Arthur Hunnicutt.* (NR, 2:06) **MGM+ Feb. 6** 4a; **20** 5:45a, **MGMMAR Feb. 11** 5:10a, **MGMDRV Feb. 6** 4a

Election ★★★ ('99, Comedy) When a school's goody-two-shoes runs for class president, a teacher/adviser schemes to keep her from winning. *Matthew Broderick, Reese Witherspoon, Chris Klein, Jessica Campbell.* (R, 1:43) (AL, AS) **MGM+ Feb. 24** 12:25p, **MGMMAR Feb. 4** 10:40p, **MGMHT Feb. 8** 10:40p; **9** 10a, **MGMDRV Feb. 21** 5:15p; **22** 12:10a

Elegy ★★★ ('08, Drama) A beautiful student throws into disarray the life of an aging lecturer and cultural critic when she awakens in him feelings of sexual possessiveness. *Penélope Cruz, Ben Kingsley, Dennis Hopper, Peter Sarsgaard.* (R, 1:51) (AL, AS, N) **STRZCI Feb. 13** 11p; **14** 3:53p

THE ELEPHANT MAN ★★★½ ('80, Biography) Victorian Dr. Treves rescues deformed Joseph (John) Merrick from a London sideshow and shows him humanity. *John Hurt, Anthony Hopkins, Anne Bancroft, John Gielgud.* BW (PG, 2:05) (AS, V) **SHO Feb. 24** 6a, **SHO2 Feb. 22** 6:05a, **SHOF Feb. 3** 12a; **5** 5p; **11** 1a; **14** 12:10a; **18** 4:55p, **SHON Feb. 9** 6:45a, 8p; **12** 11:45a; **17** 2:45p; **20** 5:05a; **25** 8:30a, **SHOS Feb. 7** 12:30p

Elizabeth: A Portrait in Part(s) ('22, Documentary) The life of Queen Elizabeth II, longest reigning English monarch and the longest reigning female head of state in history. (NR, 1:29) **SHOF Feb. 3** 2:05a; **7** 9:30a; **11** 5a; **15** 6:15a; **20** 3:45a; **23** 10:35a, **SHOWN Feb. 13** 2:30p; **22** 3:30a

Elizabethtown ★★½ ('05, Comedy-Drama) In Kentucky to bury his father, a troubled man gets his life on track with the help of a free-spirited flight attendant. *Orlando Bloom, Kirsten Dunst, Susan Sarandon, Judy Greer.* (PG-13, 2:03) (AL, AS) **MGM+ Feb. 7** 3:15p, **MGMMAR Feb. 12** 9:40a; **14** 2:50p, **MGMHT Feb. 16** 7:40a, **MGMDRV Feb. 4** 7:25a; **21** 3:10p

Elvis ★★★ ('22, Biography) From his rise to fame to his unprecedented superstardom, rock 'n' roll icon Elvis Presley maintains a complicated relationship with his enigmatic manager, Colonel Tom Parker, over the course of 20 years. *Austin Butler, Tom Hanks, Olivia DeJonge, Helen Thomson.* (PG-13, 2:39) (AL, AS) **HBO Feb. 1** 11:50a; **4** 12:15p; **14** 7p; **28** 8:35p, **HBOS Feb. 2** 8p; **7** 6:55a; **18** 2:45a; **20** 9a; **26** 2:40p

Emma ★★★ ('96, Romance) Things keep getting worse after a young matchmaker finds a mate for a simple young woman in rural 1800s England. *Gwyneth Paltrow, Jeremy Northam, Toni Collette, Greta Scacchi.* (NR, 1:56) **STRZCI Feb. 27** 1:59a, 5p, **STRZKF Feb. 2** 11:44a, 7p; **19** 2:55a, 9:58a, 5p

The End of the Tour ★★★ ('15, Drama) Writer and journalist David Lipsky interviews author David Foster Wallace for Rolling Stone magazine. *Jesse Eisenberg, Jason Segel, Becky Ann Baker, Anna Chlumsky.* (R, 1:46) (AL, AS) **HBOS Feb. 18** 12:55a

Ender's Game ★★½ ('13, Science Fiction) A youth exhibits an unusual gift that gets him selected for advanced military training to lead Earth's forces in an intense war against Formics, alien invaders that nearly destroyed the planet once before. *Harrison Ford, Asa Butterfield, Hailee Steinfeld, Abigail Breslin.* (PG-13, 1:54) (AS, V) **HBOF Feb. 1** 9:20p; **6** 1:15a; **9** 6p; **13** 8:07p; **18** 11:16p; **22** 11p; **26** 9:24p

Endings, Beginnings ('19, Drama) A Los Angeles woman unlocks the secrets to her life after meeting two handsome best friends at a party. *Shailene Woodley, Jamie Dornan, Sebastian Stan, Matthew Gray Gubler.* (NR, 1:50) (AS) **STARZ Feb. 6** 5:10a

Enemy ★★★ ('13, Suspense) A mild-mannered college professor discovers a look-alike actor and delves into the other man's private affairs. *Jake Gyllenhaal, Mélanie Laurent, Isabella Rossellini, Sarah Gadon.* (R, 1:30) (AL, AS, N, SSC) **HBOS Feb. 14** 12:50a

Enemy Mine ★★½ ('85, Science Fiction) An Earthian space pilot crash-lands on a planet with a lizardlike warrior from the Dracon Empire. *Dennis Quaid, Louis Gossett Jr., Brion James, Richard Marcus.* (PG-13, 1:48) (AL, V) **STRZIB Feb. 16** 5:03a

THE ENGLISH PATIENT ★★★½ ('96, Drama) A Hungarian count's fling with a British newlywed leads to tragedy in World War II North Africa. *Ralph Fiennes, Juliette Binoche, Willem Dafoe, Kristin Scott Thomas.* (R, 2:42) (AL, AS, V) **SHO Feb. 14** 11:15a, **SHO2 Feb. 23** 4:15p, **SHOS Feb. 21** 3:45p, **SHOWN Feb. 3** 11a; **8** 9p

Entourage ★★ ('15, Comedy) When their $100 million movie goes over budget, actor/director Vince Chase, studio boss Ari Gold and the rest of the boys find themselves at the mercy of the cutthroat world of Hollywood. *Kevin Connolly, Adrian Grenier, Kevin Dillon, Jerry Ferrara.* (R, 1:44) (AL, AS, N, SSC) **HBOC Feb. 6** 5:15p; **10** 7p; **14** 5:15p; **19** 8:49p; **22** 1:31p; **27** 12:21p

The Equalizer ★★½ ('14, Action) A former commando comes out of retirement and puts his special skills to work to rescue a girl who is under the control of ruthless Russian mobsters. *Denzel Washington, Marton Csokas, Chloë Grace Moretz, David Harbour.* (R, 2:12) (AL, AS, GV) **STARZ Feb. 16** 7p; **17** 8:28a, **STRZED Feb. 10** 4:44a, 5:56p; **21** 11:30p; **22** 3:44p, **STRZIB Feb. 2** 5:33a, 12:54p, 9p; **13** 4:15p; **19** 8:40a, 10:21p

The Equalizer 2 ★★ ('18, Action) Robert McCall's mysterious past cuts especially close to home when thugs kill Susan Plummer — his best friend and former colleague. Now out for revenge, McCall must take on a crew of highly trained assassins who'll stop at nothing to destroy him. *Denzel Washington, Pedro Pascal, Ashton Sanders, Bill Pullman.* (R, 2:01) (AL, AS, GV) **STARZ Feb. 16** 9:15p; **17** 3:10a, 10:43a, **STRZED Feb. 10** 6:58a, 8:10p; **11** 1:54a; **22** 11:07a, 5:57p

Equals ★★ ('15, Science Fiction) Nia and Silas begin a forbidden and passionate romance in a futuristic society where emotions have been outlawed, leading them to attempt a dangerous escape. *Kristen Stewart, Nicholas Hoult, Guy Pearce, Bel Powley.* (PG-13, 1:41) (AS, N) **HBOZ Feb. 6** 9:27a; **9** 11:57p; **18** 12:34p

Equilibrium ★ ('02, Science Fiction) In the future a government agent and a band of rebels battle a regime that uses a drug to suppress people's emotions. *Christian Bale, Emily Watson, Taye Diggs, Angus Macfadyen.* (R, 1:47) (AS, V) **STRZIB Feb. 3** 2:13p; **14** 6:36p; **15** 5:35a, 11:50a; **20** 3:10p

Eragon ★★ ('06, Children's) The discovery of a dragon's egg puts a poor farm boy on the path to his destiny to be a Dragon Rider and defeat an evil king. *Ed Speleers, Jeremy Irons, Sienna Guillory, Robert Carlyle.* (PG, 1:43) (AS, V) **STARZ Feb. 13** 11:57a, **STRZED Feb. 17** 7:37a, **STRZKF**

Feb. 4 1:19a, 3:45p; **8** 12:16p, 8:26p; **19** 6:47a, 3:16p; **23** 5:16p; **24** 2:08a; **28** 5:09p

Erased ★½ ('12, Action) A former agent of the CIA and his estranged daughter go on the run after his employers target them for assassination. *Aaron Eckhart, Olga Kurylenko, Liana Liberato, Neil Napier.* (R, 1:44) (AS, V) **AMAX Feb. 2** 10:45p; **6** 12:41p; **13** 7:49a; **17** 8:56a; **20** 3:56p, **OMAX Feb. 4** 6:33a; **22** 6:41a; **28** 1:11a

Escape From Alcatraz ★★★ ('79, Suspense) Based on the true story of a hardened convict who engineered an elaborate plan to bust out of the famed prison in 1962. *Clint Eastwood, Patrick McGoohan, Jack Thibeau, Roberts Blossom.* (PG, 1:47) (AS, V) **MGMMAR Feb. 7** 1:35p; **26** 2:10a, **MGMHT Feb. 24** 5:45a, **MGMDRV Feb. 15** 3:20a; **23** 3:50a

Escape Plan ★★½ ('13, Action) An expert in prison security joins forces with an inmate to break out of a top-secret, high-tech facility. *Sylvester Stallone, Arnold Schwarzenegger, Jim Caviezel, Curtis '50 Cent' Jackson.* (R, 1:50) (AL, AS, V) **HBOS Feb. 25** 11a

ESCAPE PLAN 2: HADES ('18, Action) Security specialist Ray Breslin assembles an elite team to help him track down his trusted operative, Shu Ren, who has disappeared inside the most elaborate prison ever built. *Sylvester Stallone, Dave Bautista, Curtis Jackson, Jaime King.* (R, 1:34) (AL, AS, V) **HBOS Feb. 7** 1p

Escobar: Paradise Lost ★★ ('14, Drama) When a young surfer begins a relationship with the niece of drug kingpin Pablo Escobar, he finds his life on the line after being pulled into the dangerous world of the Escobar family business. *Benicio del Toro, Josh Hutcherson, Claudia Traisac, Brady Corbet.* (R, 1:59) (AS, V) **MMAX Feb. 2** 1:26a, **MVMAX Feb. 11** 11:02p; **20** 8:54p; **26** 9:03p, **THMAX Feb. 7** 10:50p; **15** 10:32p; **19** 1:58a; **24** 1:33a

The Escort ('15, Comedy-Drama) A sex addicted journalist becomes immersed in the world of high-class escorts when he follows a Stanford-educated prostitute. *Lyndsy Fonseca, Michael Doneger, Tommy Dewey, Bruce Campbell.* (NR, 1:25) (AS) **SHON Feb. 12** 5:30p; **18** 10:45p, **SHOS Feb. 10** 11:40p, **TMC Feb. 1** 2a

Euphoria ('17, Drama) Two estranged sisters reconnect when one suggests traveling to a mysterious and remote castle. *Alicia Vikander, Eva Green, Charlotte Rampling, Charles Dance.* (R, 1:38) (AL, AS, N) **MGMMAR Feb. 6** 2a

The Evening Star ★★ ('96, Drama) A spunky woman copes with her troubled adult grandchildren, feuds with an enemy and has a fling with a younger man. *Shirley MacLaine, Bill Paxton, Juliette Lewis, Miranda Richardson.* (PG-13, 2:08) (AL, AS) **STRZCO Feb. 11** 3:19a, 1:34p, 8:32p

The Evers ('20, Documentary) Family members discus the life and legacy of Medgar Evers, the civil rights activist who was assassinated in Jackson, Miss., in 1963. (NR, 1:31) (AL, AS) **SHOBET Feb. 22** 11:30p, **SHOF Feb. 2** 11:50a; **6** 11:05a; **11** 12:25p; **15** 3p; **23** 1:30p; **27** 12:15p

Every Secret Thing ★★ ('14, Crime Drama) When a 3-year-old girl goes missing, a detective revisits a crime committed by two once-underage perpetrators who were recently released from custody. *Diane Lane, Elizabeth Banks, Dakota Fanning, Danielle Macdonald.* (R, 1:33) (AL, AS) **HBOZ Feb. 9** 2:17p; **17** 5a

Everything Everywhere All at Once ★★★½ ('22, Comedy) When an interdimensional rupture unravels reality, an unlikely hero must channel her newfound powers to fight bizarre and bewildering dangers from the multiverse as the fate of the world hangs in the balance. *Michelle Yeoh, Stephanie Hsu, Ke Huy Quan, James Hong.* (R, 2:19) (AL, AS, V) **SHO Feb. 1** 2:30p; **11** 5:30p; **21** 11p; **27** 11:05a, **SHO2 Feb. 3** 5:30p; **12** 1:50p; **19** 10:20a; **20** 12:20a; **25** 2:50p; **28** 2:30p, **SHON Feb. 4** 11:15a, 8:30p; **10** 4:30p; **14** 12:25p; **20** 12p; **23** 8:45a, 11:05p; **26** 11:30a, 7p

EVE'S BAYOU ★★★½ ('97, Drama) Tragedy strikes a prosperous Louisiana family in 1962 after a girl catches her father with another woman. *Jurnee Smollett, Meagan Good, Samuel L. Jackson, Lynn Whitfield.* (R, 1:49) (AL, AS) **SHO Feb. 5** 5:15a; **8** 7p; **11** 3:30p; **20** 12p; **28** 6:45a, **SHO2 Feb. 7** 9:15p; **17** 3:45a, **SHOBET Feb. 3** 12:35p; **9** 4:30p; **13** 7p; **18** 10:40p; **21** 3:05p; **26** 9:30a, 7p, **SHOS Feb. 27** 7:10p

Ex Machina ★★★ ('14, Science Fiction) A young programmer at an Internet company is chosen to evaluate the capabilities and consciousness of a beautiful and sophisticated robot. *Domhnall Gleeson, Oscar Isaac, Alicia Vikander, Sonoya Mizuno.* (R, 1:47) (AL, AS, N, V) **HBO Feb. 15** 2:05a, **HBOS Feb. 4** 11:25p

The Exception ('16, Historical Drama) During World War II, a soldier travels to a secluded mansion to investigate a mysterious German monarch. He soon finds himself entangled in a web of deceit while having a dangerous love affair with a local Jewish woman. *Lily James, Jai Courtney, Christopher Plummer, Eddie Marsan.* (R, 1:47) (AL, AS, N, V) **TMC Feb. 3** 1:35a; **16** 12:30a; **22** 2:10a, **TMCX Feb. 1** 11p; **14** 2:35a; **16** 10:30p; **23** 1:30a

Excess Baggage ★½ ('97, Comedy-Drama) A thief ruins a young woman's attempt to get ransom from her wealthy father by faking her own kidnapping. *Alicia Silverstone, Benicio del Toro, Christopher Walken, Jack Thompson.* (PG-13, 1:38) (AL, AS, V) **HBO2 Feb. 8** 5a; **19** 9:30p, **HBOC Feb. 14** 9:22a; **27** 2:06p

The Exchange ('21, Comedy) A socially awkward teen decides to import a mail-order best friend from France. Instead, he ends up with his personal nightmare: a cologne-soaked, chain-smoking, sex-obsessed youth who quickly becomes the hero of the community. *Ed Oxenbould, Avan Jogia, Justin Hartley, Jennifer Irwin.* (NR, 1:33) (AS) **SHON Feb. 4** 6a; **7** 6:40a; **10** 10:30p; **20** 1:35a; **22** 7:30p, **SHOS Feb. 1** 7:50a; **18** 4a

Extract ★★½ ('09, Comedy) The owner of a flavor-extract factory suffers a series of personal and professional disasters following a freak workplace accident. *Jason Bateman, Mila Kunis, Kristen Wiig, Ben Affleck.* (R, 1:31) (AL, AS) **MAX Feb. 8** 3:18a, **5MAX Feb. 4** 10:59a; **14** 9:10a; **17** 3:19p; **27** 10:12a

EXTRACTION ('15, Suspense) A government analyst launches his own rescue mission when terrorists kidnap his father, a retired CIA operative. *Kellan Lutz, Bruce Willis, Gina Carano, D.B. Sweeney.* (R, 1:23) (AL, AS, N, V) **MMAX Feb. 4** 9:49p; **9** 4:53p; **12** 4:57p; **17** 4:27p; **21** 1:49a; **25** 6:37p; **27** 1:11p, **MVMAX Feb. 10** 11:15a; **14** 8:41p, **THMAX Feb. 1** 12:46p; **12** 4:28a; **22** 3:28p; **26** 9p

The Eye ★★ ('08, Horror) Following a double corneal transplant, a concert violinist perceives frightening images of a world that only she can see. *Jessica Alba, Alessandro Nivola, Parker Posey, Rade Serbedzija.* (PG-13, 1:37) (AS, V) **HBOS Feb. 9** 7:20a, **HBOZ Feb. 6** 7:50a; **16** 10:43p

The Eyes of My Mother ★★★ ('16, Horror) After tragedy strikes her idyllic family life in the countryside, a woman's desire to reconnect with the world takes a dark form. *Kika Magalhaes, Will Brill, Olivia Bond, Paul Nazak.* BW (R, 1:16) (AS, BN, GV) **HBOZ Feb. 8** 2:02a; **17** 2:26a

F

F9 The Fast Saga ★★½ ('21, Action) Dom Toretto and his crew come together to stop a world-shattering plot by the most skilled assassin and high-performance driver they've ever encountered — Dom's forsaken brother. *Vin Diesel, Michelle Rodriguez, Jordana Brewster, Tyrese Gibson.* (PG-13, 2:25) (AL, AS, V) **HBO Feb. 3** 1:05a; **10** 1:05p; **13** 9:15a; **22** 3:35p; **25** 6:35a, **HBO2 Feb. 17** 1:55p

Facing Ali ★★★ ('09, Documentary) Boxers George Chuvalo, Ron Lyle, Leon Spinks, Larry Holmes and other fighters discuss their experiences in the ring with Muhammad Ali. *George Chuvalo, Henry Cooper, George Foreman, Joe Frazier.* (R, 1:40) (AL) **STRZCI Feb. 7** 12:27p, 9p, **STRZIB Feb. 15** 6:37p; **19** 6:57a

The Faculty ★★½ ('98, Horror) High-school students gradually begin to suspect that their teachers are from another planet. *Jordana Brewster, Clea DuVall, Laura Harris, Josh Hartnett.* (R, 1:42) (AL, AS, GV, N) **HBOS Feb. 26** 12:15a

Failure to Launch ★★ ('06, Romance-Comedy) The parents of a young man who still lives at home hire a beautiful woman to entice him to finally leave the nest. *Matthew McConaughey, Sarah Jessica Parker, Zooey Deschanel, Justin Bartha.* (PG-13, 1:37) (AL, AS, N) **MGM+ Feb. 14** 5:20p, **MGMMAR Feb. 12** 1:30p, **MGMHT Feb. 18** 3:30p, **MGMDRV Feb. 4** 3:30p

Fair Game ★★★ ('10, Suspense) Valerie Plame's life becomes front-page news when someone leaks her status as a covert CIA operative after her husband, Joseph Wilson, wrote a controversial article for The New York Times. *Naomi Watts, Sean Penn, Sam Shepard, Ty Burrell.* (PG-13, 1:47) (AL, AS) **HBOS Feb. 3** 3:55a

FALL ★★½ ('22, Suspense) Stranded 2,000 feet at the top of a remote, abandoned radio tower, two expert climbers are put to the ultimate test as they desperately fight to survive the elements, a lack of supplies, and vertigo-inducing heights. *Grace Caroline Currey, Virginia Gardner, Jeffrey Dean Morgan, Mason Gooding.* (PG-13, 1:47) (AL, AS) **STARZ Feb. 8** 8p; **11** 2:50a, 9:38p; **23** 5:09p, **STRZED Feb. 13** 11:46p; **14** 8:54a, 8p; **19** 2:34p, 9:57p; **20** 7:37a

Falling ★★½ ('20, Drama) A conservative father moves from his rural farm to live with his gay son's family in Los Angeles. *Viggo Mortensen, Lance Henriksen, Laura Linney, Sverrir Gudnason.* (R, 1:52) (AL, AS, N) **TMC Feb. 2** 5p; **6** 10:35p; **19** 11:10p; **24** 1:40a, **TMCX Feb. 1** 9p; **12** 1p; **17** 3p; **25** 12p

THE FAMILY MEETING ('22, Comedy) A Christmas family meeting forces a Nigerian grandmother and granddaughter to face their fears about growing old and growing up. *Rebecca Usoro, Georgina Elizabeth Okon, Chet Anekwe, Saidah Arrika Ekulona.* (NR, :15) **HBO Feb. 4** 11:15a; **20** 10:45a; **27** 8:05a, **HBO2 Feb. 1** 7:15p; **26** 7:05a

The Family Stone ★★½ ('05, Romance-Comedy) Everett brings Meredith to meet his bohemian family at Christmas. While trying to win the approval of her boyfriend's parents and the rest of his family, she only succeeds in highlighting her uptight personality, making Everett doubt his intentions. *Dermot Mulroney, Sarah Jessica Parker, Diane Keaton, Luke Wilson.* (PG-13, 1:44) (AL, AS) **STRZCO Feb. 13** 9a; **16** 12:39a; **27** 5:51a, 5:14p

Fantastic Beasts: The Secrets of Dumbledore ★★½ ('22, Fantasy) Professor Albus Dumbledore knows the powerful, dark wizard Gellert Grindelwald is moving to seize control of the wizarding world. Unable to stop him alone, he entrusts magizoologist Newt Scamander to lead an intrepid team of wizards and witches. *Eddie Redmayne, Jude Law, Mads Mikkelsen, Ezra Miller.* (PG-13, 2:22) (AS, V) **HBO Feb. 9** 12:55a; **20** 8:20a; **24** 7:35a; **28** 5:20a, **HBOF Feb. 3** 7:56p; **14** 6p; **17** 7:39p; **22** 8:37p, **HBOS Feb. 1** 5a; **5** 5:45a; **12** 2:50a, **HBOZ Feb. 26** 1:25p

Fantastic Mr. Fox ★★★½ ('09, Comedy) Animated. After three nefarious farmers declare war on them, a sly fox rallies his animal neighbors to fight back. *Voices of George Clooney, Meryl Streep, Jason Schwartzman, Bill Murray.* (PG, 1:28) (AS) **MAX Feb. 2** 7:06a; **6** 8:40p; **18** 7:13a; **28** 4:51a, **AMAX Feb. 4** 9:30a; **8** 6:20a; **13** 9:34a; **15** 1:14p; **23** 4:17p; **26** 11:14a, **5MAX Feb. 12** 4:32a, **OMAX Feb. 21** 1p

Fantasy Island ★½ ('20, Horror) The enigmatic Mr. Roarke makes the secret dreams of his guests come true at a luxurious tropical resort. But when the fantasies turn into nightmares, the visitors must soon solve the island's mystery in order to escape with their lives. *Michael Peña, Maggie Q, Lucy Hale, Austin Stowell.* (PG-13, 1:49) (AL, AS, V) **STARZ Feb. 27** 8p

The Fast and the Furious: Tokyo Drift ★★½ ('06, Action) An American street racer in Japan learns an exciting but dangerous new style and goes head-to-head with a local champion who has ties to the Yakuza. *Lucas Black, Zachery Ty Bryan, Bow Wow, Brian Tee.* (PG-13, 1:44) (AL, AS, V) **HBOS Feb. 13** 3:15a

Fast Color ('18, Science Fiction) Hunted by mysterious forces, a woman with supernatural abilities must go on the run. With nowhere else to go, she goes back to her estranged family and the farmhouse she abandoned long ago. *Gugu Mbatha-Raw, Lorraine Toussaint, Saniyya Sidney, David Strathairn.* (PG-13, 1:40) (AL, AS, V) **STRZIB Feb. 11** 10:44p

Fast Food Nation ★★★ ('06, Drama) A marketing executive for a burger chain investigates when tests show that meat patties used in its most popular product are contaminated with cow manure. *Greg Kinnear, Patricia Arquette, Bobby Cannavale, Paul Dano.* (R, 1:56) (AL, AS, SSC) **MVMAX Feb. 1** 9:39a; **18** 12:26p; **28** 12:54a

Fat Albert ★★ ('04, Children's) Live action/animated. A lonely teen's tears create a portal through which the 1970s cartoon character and his pals emerge into flesh-and-blood reality. *Kenan Thompson, Kyla Pratt, Shedrack Anderson III, Jermaine Williams.* (PG, 1:33) (AL, AS) **MVMAX Feb. 22** 6:46a

Fatal Attraction ★★★½ ('87, Suspense) A New York lawyer with a wife and daughter sleeps with a client whose lust turns to hate. *Michael Douglas, Glenn Close, Anne Archer, Ellen Hamilton Latzen.* (R, 1:59) (AL, AS, N, SSC, V) **SHO2 Feb. 8** 5p; **14** 2:30a; **17** 1:45a, **SHOS Feb. 24** 12:30a, **SHOWN Feb. 1** 10:30p; **4** 10:45p; **9** 5p; **14** 8:45p; **19** 10:30p; **25** 7p

The Father ★★★½ ('20, Drama) A man refuses assistance from his daughter as he ages. As he tries to make sense of his changing circumstances, he begins to doubt his loved ones, his own mind and the fabric of his reality. *Anthony Hopkins, Olivia Colman, Mark Gatiss, Imogen Poots.* (PG-13, 1:37) (AL, AS) **STRZED Feb. 20** 5:58a, 11:28a; **21** 2:10a

Father of the Bride ★★★ ('91, Comedy) A harried patriarch faces separation anxiety, exorbitant costs and more as he prepares for his daughter's wedding. *Steve Martin, Diane Keaton, Kimberly Williams, Kieran Culkin.* (PG, 1:45) (AS) **MGMHT Feb. 22** 4:35a

FATHER OF THE BRIDE ★★★★ ('50, Comedy) An overwhelmed patriarch sums up his daughter's wedding, from engagement to reception. *Spencer Tracy, Elizabeth Taylor, Joan Bennett, Don Taylor.* BW (NR, 1:33) **MGM+ Feb. 14** 3:45p, **MGMMAR Feb. 12** 8:05a, **MGMDRV Feb. 17** 4:40a

THE FAULT IN OUR STARS ★★★ ('14, Romance) Two teenage cancer patients begin a life-affirming journey to visit a reclusive author in Amsterdam. *Shailene Woodley, Ansel Elgort, Willem Dafoe, Nat Wolff.* (PG-13, 2:06) (AL, AS) **MAX Feb. 1** 11:50p; **6** 1:16p; **17** 4:54p; **25** 5:55a, **5MAX Feb. 11** 10:43a; **14** 2:08p; **19** 9:52p; **22** 4:07p, **OMAX Feb. 4** 10:13a; **10** 1:10a; **15** 5:42p; **24** 8:54p; **28** 11p

Feast of Love ★★ ('07, Drama) The love lives of several people intersect after Chloe moves to an Oregon town and takes a job in a coffee shop. *Morgan Freeman, Greg Kinnear, Radha Mitchell, Selma Blair.* (R, 1:42) (AL, AS, N, SSC) **TMC Feb.**

All Times Central. Not all networks are available in all areas.

10 10:45p; **14** 7p; **27** 12a, **TMCX Feb. 2** 1a; **5** 7p; **17** 12:30a; **20** 10:35p; **25** 8:35p

Fences ★★★½ ('16, Drama) Now working as a garbage collector in 1950s Pittsburgh, a former baseball star creates tension in his family when he squashes his son's chance to meet a college football recruiter. *Denzel Washington, Viola Davis, Stephen McKinley Henderson, Jovan Adepo.* (PG-13, 2:13) (AL, AS) **MGM+ Feb. 12** 9:50p, **MGMMAR Feb. 19** 5:40p, **MGMHT Feb. 18** 7:55a

The Festival ('18, Comedy) After his girlfriend dumps him at graduation, a young man thinks his life is over. His best friend has the perfect solution: three days at a giant music festival. *Joe Thomas, Hammed Animashaun, Claudia O'Doherty, Jemaine Clement.* (R, 1:38) (AL, AS) **MGM+ Feb. 21** 5:55a, **MGMMAR Feb. 8** 1:55a

The Field Guide to Evil ('18, Horror) This global anthology of eight narratives explores dark folklore through a series of myths and tales that have captivated, galvanized and frightened communities throughout history. *Jilon VanOver, Birgit Minichmayr, Fatma Mohamed, Claude Duhamel.* (R, 1:57) (AL, AS, N, V) **HBOZ Feb. 10** 3:02a

15 Things You Didn't Know About Bigfoot ('19, Comedy) Two men search for Bigfoot in the backwoods of Georgia. *Brian Emond, Jeffrey Stephenson.* (NR, 1:23) (AS) **TMC Feb. 5** 12:35p; **18** 1:35a; **27** 4p, **TMCX Feb. 1** 10:35a; **9** 5:35p; **21** 12p; **22** 3:10a

The Fighter ★★★½ ('10, Drama) Having earned a shot at a world championship, boxer Micky Ward reunites with his estranged brother to train for the fight and become the new Pride of Lowell. *Mark Wahlberg, Christian Bale, Amy Adams, Melissa Leo.* (R, 1:56) (AL, AS, V) **SHO Feb. 3** 2:15a; **14** 7:15a, **SHO2 Feb. 14** 4:30a; **16** 11:30a; **24** 6:20a, **SHOS Feb. 6** 10:35a; **7** 3:10a; **11** 7:35a, 11:15p; **27** 1:30p, **SHOX Feb. 1** 7p; **4** 7:30a; **9** 7:10a; **22** 5p

Fighting ★★ ('09, Drama) A scam artist introduces a young man to New York's bare-knuckle street-fighting circuit. *Channing Tatum, Terrence Howard, Zulay Henao, Luis Guzmán.* (PG-13, 1:45) (AL, AS, V) **HBO Feb. 14** 5:10a, **HBOS Feb. 4** 9:15a; **8** 7:25a; **16** 5:20a; **21** 1:15p

The Final Conflict ★★ ('81, Horror) Now ambassador to England, Antichrist Damien leads a global manhunt for his age-old enemy. *Sam Neill, Rossano Brazzi, Don Gordon, Lisa Harrow.* (R, 1:48) (AL, AS, GV) **MVMAX Feb. 8** 3:11a; **18** 3:11a, **THMAX Feb. 25** 10:47p

The Final Cut ★★ ('04, Science Fiction) A man who assembles films from people's memory chips finds a connection to his own darkest secret in the footage from a dead executive. *Robin Williams, Mira Sorvino, James Caviezel, Mimi Kuzyk.* (PG-13, 1:35) (AL, AS, V) **MMAX Feb. 7** 11:56p; **13** 5:17a, **MVMAX Feb. 4** 1:55p, **OMAX Feb. 6** 2:20p; **18** 6:25a; **27** 3:25a, **THMAX Feb. 2** 1:57a; **10** 5:35p; **16** 7:25p; **20** 12:45p

Finding Forrester ★★★ ('00, Drama) While studying at a prep school, an aspiring writer befriends a reclusive author who becomes his mentor. *Sean Connery, Rob Brown, F. Murray Abraham, Anna Paquin.* (PG-13, 2:13) (AL, AS) **MMAX Feb. 1** 10:36a; **7** 5a; **10** 12:05p; **16** 2:44a; **18** 5:29a, **MVMAX Feb. 4** 12:45a; **13** 4:43p; **21** 11:04p; **25** 10:49a

FIRE WITH FIRE ('12, Action) A firefighter does something unexpected after a man that he has been ordered to testify against threatens him. *Josh Duhamel, Rosario Dawson, Bruce Willis, Vincent D'Onofrio.* (R, 1:37) (AL, AS, V) **MMAX Feb. 5** 11:53p; **11** 1:45a; **21** 12:11a, **MVMAX Feb. 9** 1:32a; **19** 1:59a; **24** 11:14p, **OMAX Feb. 14** 7:36p; **22** 9:22p, **THMAX Feb. 4** 12a; **7** 7:22p; **12** 10:41p; **17** 2:39a

Firehouse Dog ★★ ('07, Children's) Lost and presumed dead by his handlers, a pampered canine star becomes a troubled youth's best pal and a rundown firehouse's official mascot. *Josh Hutcherson, Bruce Greenwood, Dash Mihok, Steven Culp.* (PG, 1:51) (AL, AS) **STRZCO Feb. 20** 5:34a; **26** 4:52a, **STRZKF Feb. 2** 2:18a, 1:46p; **5** 12:46a, 7:50a; **14** 1:15a; **18** 2:54a, 9:19a; **23** 1:52p, 9:08p; **28** 2:30a, 1:42p

FIRESTORM ★ ('98, Action) A firefighter and his mentor encounter an escaped convict and his cohorts in a blazing forest. *Howie Long, Scott Glenn, William Forsythe, Suzy Amis.* (R, 1:29) (AL, V) **MVMAX Feb. 22** 9:59a, **OMAX Feb. 11** 4:57p, **THMAX Feb. 2** 8:37a; **5** 7:31p; **13** 9p; **16** 5:56p; **19** 8:39a; **24** 8:46a; **28** 4:07a

The Firm ★★★ ('93, Drama) A law-school grad uncovers a sinister secret about the Tennessee firm that made him an offer he couldn't refuse. *Tom Cruise, Jeanne Tripplehorn, Gene Hackman, Holly Hunter.* (R, 2:34) (AL, AS, V) **HBOS Feb. 5** 1:15a; **16** 1:20p

First Blood ★★★ ('82, Action) Green Beret veteran Rambo takes on a Pacific Northwest sheriff and the National Guard. *Sylvester Stallone, Richard Crenna, Brian Dennehy, David Caruso.* (R, 1:35) (AL, AS, BN, GV) **HBOZ Feb. 8** 11:22a; **20** 6:33a

First Reformed ★★★½ ('17, Suspense) The pastor of a small church in upstate New York spirals out of control after a soul-shaking encounter with an unstable environmental activist and his pregnant wife. *Ethan Hawke, Amanda Seyfried, Philip Ettinger, Cedric Kyles.* (R, 1:53) (AS, V) **HBOS Feb. 25** 12:55a

The First Wives Club ★★★ ('96, Comedy) Three 50-ish college friends plot revenge after their husbands dump them for younger women. *Goldie Hawn, Bette Midler, Diane Keaton, Maggie Smith.* (PG, 1:42) (AL, AS) **MAX Feb. 3** 5:54a; **16** 8:35a, **5MAX Feb. 9** 5:24a; **22** 7a; **26** 12:52p

A Fish Called Wanda ★★★ ('88, Comedy) An American flirts with a crook, a barrister and a mercenary to find diamonds in London. *John Cleese, Jamie Lee Curtis, Kevin Kline, Michael Palin.* (R, 1:47) (AL, AS, V) **MGM+ Feb. 10** 7p; **22** 12:10a, **MGMMAR Feb. 4** 12:15p, **MGMHT Feb. 1** 8:55p; **2** 11:20a, **MGMDRV Feb. 10** 7p; **11** 11:50a; **27** 8:35p; **28** 12:30p

The Fits ★★★½ ('15, Drama) An 11-year-old tomboy tries to fit in with her peers after joining an all-girl dance team. *Royalty Hightower, Makyla Burnam, Inayah Rodgers, Alexis Neblett.* (NR, 1:12) (AS) **SHOBET Feb. 1** 7:30a; **5** 6:15a; **9** 11:15a; **13** 11p; **21** 5:40a, 12:15p; **25** 7:35a, **SHOF Feb. 4** 4:05a; **7** 4:25a; **11** 6:30a, 3:45p; **15** 7:45a; **18** 6:35a; **24** 10:15p; **27** 11a, **TMC Feb. 11** 3:50a; **17** 5:30a; **23** 4:45a, **TMCX Feb. 19** 6:40a

The Five Heartbeats ★★½ ('91, Drama) A wealth of songs propels this story about five black singers pursuing their dreams of stardom in the turbulent '60s. *Robert Townsend, Michael Wright, Leon, Harry J. Lennix.* (R, 2:02) (AL, AS, MV) **5MAX Feb. 9** 10:39a; **16** 3a

(500) Days of Summer ★★★ ('09, Comedy-Drama) After his girlfriend dumps him, a greeting-card writer reflects on their 500 days together to try to figure out where their love affair went wrong. *Joseph Gordon-Levitt, Zooey Deschanel, Geoffrey Arend, Chloë Grace Moretz.* (PG-13, 1:35) (AL, AS) **HBO2 Feb. 3** 11:25a; **13** 4:20p; **18** 3:30a; **20** 5:25p; **25** 10:55a, **HBOC Feb. 7** 3:24a, **HBOF Feb. 5** 6p; **8** 10:13p; **20** 1:52a; **23** 7:33p; **27** 8:25p

5-25-77 ('22, Comedy) Young, nerdy and alienated, Pat Johnson starts to make movies in his backyard after watching 2001: A Space Odyssey in 1968. His passion for filmmaking grows even more when he becomes one of the first people to see Star Wars in 1977. *John Francis Daley, Austin Pendleton, Colleen Camp, Neil Flynn.* (NR, 1:53) (AS) **SHOF Feb. 2** 1:25p; **7** 8:40p; **12** 1p, 7p; **17** 3p; **20** 11p; **25** 10:40p; **28** 11:30a, **SHON Feb. 3** 11a; **6** 9:05p; **15** 8:05a, 3:45p; **19** 2:30a; **26** 9:30p, **SHOS Feb. 23** 2:30p, **SHOX Feb. 10** 7:15a

Flag Day ★★ ('21, Drama) Jennifer Vogel's father, John, teaches her so much about love and joy, but he also happens to be the most notorious counterfeiter in U.S. history. *Dylan Penn, Sean Penn, Josh Brolin, Norbert Leo Butz.* (R, 1:48) (AL, AS, V) **MGM+ Feb. 1** 8a, **MGMMAR Feb. 23** 7:10a, **MGMHT Feb. 13** 3:20p

FLAGS OF OUR FATHERS ★★★½ ('06, War) Some of the servicemen who raised the U.S. flag on Mount Suribachi during the Battle of Iwo Jima at the end of World War II live to hear of their status as heroes. *Ryan Phillippe, Jesse Bradford, Adam Beach, John Benjamin Hickey.* (R, 2:12) (AL, AS, GV) **SHO Feb. 4** 2:35p; **17** 9:55p; **21** 1a; **23** 7:05p, **SHO2 Feb. 1** 12:25p, 8:05p; **11** 11a; **14** 10:45p; **25** 2a; **27** 6:45p, **SHOS Feb. 8** 9p, **SHOX Feb. 7** 6:40p; **19** 9:35p

Flash of Genius ★★½ ('08, Drama) Robert Kearns fights the auto industry, claiming that the intermittent windshield wiper is his invention. *Greg Kinnear, Lauren Graham, Dermot Mulroney, Jake Abel.* (PG-13, 2:00) (AL, AS) **MAX Feb. 26** 3:16a, **5MAX Feb. 9** 3:24a; **21** 7:38a; **27** 11:44a

Flight of the Phoenix ★★½ ('04, Adventure) Some passengers struggle to survive after a huge sandstorm causes their plane to crash in the Gobi desert. *Dennis Quaid, Giovanni Ribisi, Tyrese Gibson, Miranda Otto.* (PG-13, 1:52) (AL, AS, V) **STRZED Feb. 1** 3:56a, 4:03p; **17** 5:42a

The Flintstones ★★½ ('94, Children's) Betty's Barney helps Wilma's Fred move up the ladder at Slate & Co. in Stone Age Bedrock. *John Goodman, Elizabeth Perkins, Rick Moranis, Rosie O'Donnell.* (PG, 1:32) (AS) **STRZKF Feb. 1** 7p; **14** 10:32a, 8:18p; **23** 8:14a, 3:44p

The Flintstones in Viva Rock Vegas ★ ('00, Children's) Young Fred Flintstone courts heiress Wilma Slaghoople, while Barney Rubble romances Betty O'Shale during a weekend in Rock Vegas. *Mark Addy, Stephen Baldwin, Kristen Johnston, Jane Krakowski.* (PG, 1:27) (AL, AS) **STRZKF Feb. 14** 12:04p, 9:50p; **19** 7:02p; **25** 10:38a, 10:48p

Florence Foster Jenkins ★★★ ('16, Biography) In 1940s New York, a man goes to extreme lengths to make sure his wife never finds out that she's an awful opera singer. *Meryl Streep, Hugh Grant, Simon Helberg, Rebecca Ferguson.* (PG-13, 1:50) (AS) **SHO Feb. 14** 9:25a, **SHO2 Feb. 2** 3:35a; **13** 6a; **21** 6:35a, **SHOS Feb. 5** 6:10a, 4:30p; **17** 11a; **25** 7:10a, **SHOWN Feb. 15** 11:45a; **16** 1:05a; **23** 10a, **TMCX Feb. 4** 5:05p

The Florida Project ★★★½ ('17, Drama) Set in the shadow of the most magical place on Earth, 6-year-old Moonee and her two best friends forge their own adventures, while Moonee's struggling mom and a kindhearted motel manager protect the kids from the harsh reality that surrounds them. *Willem Dafoe, Brooklynn Prince, Bria Vinaite, Valeria Cotto.* (R, 1:55) (AL, AS) **SHO2 Feb. 4** 5a, **SHON Feb. 1** 6p; **10** 1a; **12** 11:15p; **17** 5p; **21** 7a; **26** 3a, **SHOS Feb. 10** 2:30p

The Fly ★★★½ ('86, Horror) David Cronenberg's remake of the 1958 classic about a botched experiment that transmutes a man into a monstrous insect. *Jeff Goldblum, Geena Davis, John Getz, Joy Boushel.* (R, 1:35) (AL, AS, GV, N) **THMAX Feb. 8** 4:40a; **10** 12:51p; **13** 5:06a; **16** 9:33a; **22** 1:52p; **25** 3:46p

The Fly ★★★½ ('58, Horror) A scientist's genes are mixed with those of a common housefly during a botched teleportation experiment. *Al Hedison, Patricia Owens, Vincent Price, Herbert Marshall.* (NR, 1:34) **5MAX Feb. 15** 5:53a; **20** 3:44a; **23** 5:17a, **OMAX Feb. 10** 5a

FLY AWAY HOME ★★★½ ('96, Children's) A Canadian sculptor builds an ultralight plane so his teen daughter can lead geese south. *Jeff Daniels, Anna Paquin, Dana Delany, Terry Kinney.* (PG, 1:47) (AL, AS) **SHOF Feb. 13** 8:35a, 3:30p; **16** 7a, 3p; **19** 7:40a, 9p; **22** 5p; **25** 9a; **26** 4:15a; **28** 5:45a, 7p, **SHOWN Feb. 21** 6p

The Fog ★★ ('05, Horror) Residents of a seaside community fall prey to malevolent entities hidden within the thick mist around their homes. *Tom Welling, Maggie Grace, Selma Blair, DeRay Davis.* (PG-13, 1:40) (AS, V) **HBO2 Feb. 2** 10:45a; **13** 2:45a

Fool's Gold ★½ ('08, Action) A treasure hunter drags his estranged wife and her boss on a quest to find 40 chests of lost Spanish gold. *Matthew McConaughey, Kate Hudson, Donald Sutherland, Alexis Dziena.* (PG-13, 1:52) (AL, AS, BN, V) **HBO2 Feb. 5** 5:35a; **15** 3:50a; **20** 8p; **25** 3:35a, **HBOS Feb. 3** 11:30a; **8** 6:50p; **11** 8:15p; **22** 11:35p; **26** 5:25a

Fools Rush In ★★ ('97, Comedy-Drama) A New York WASP and a feisty Latina wed when a one-night fling leaves her pregnant. *Matthew Perry, Salma Hayek, Jon Tenney, Carlos Gomez.* (PG-13, 1:48) (AL, AS) **MAX Feb. 1** 5a; **6** 3:23p; **9** 1:31p; **14** 7p; **18** 8:40a; **27** 1:53a, **5MAX Feb. 3** 9:40p; **12** 2:47p; **16** 11:20p; **20** 11:14a; **22** 8p

The Foot Fist Way ★★★ ('06, Comedy) After discovering his wife's infidelity, a bombastic but hopelessly inept martial artist sets out on a quest to meet his idol. *Danny R. McBride, Mary Jane Bostic, Ben Best, Spencer Moreno.* (R, 1:27) (AL, AS) **MGM+ Feb. 11** 3:35a; **23** 5a, **MGMMAR Feb. 6** 6:45a, **MGMDRV Feb. 11** 3:35a; **13** 1:55a

Footloose ★★½ ('84, Drama) A hip Chicago teen moves to a Midwestern town where, thanks to a pastor, dancing is outlawed. *Kevin Bacon, Lori Singer, John Lithgow, Dianne Wiest.* (PG, 1:47) (AL) **HBOZ Feb. 11** 5:04a; **14** 9p

For the Love of Money ('21, Drama) When shadowy figures make the mistake of threatening her daughter, a woman gets pulled back into the life she never wanted. *Keri Hilson, Rotimi, Jason Mitchell, DC Young Fly.* (R, 1:38) (AL, AS, N, V) **STARZ Feb. 6** 1:36a, 10:51a; **18** 10:57a; **21** 8:55a, **STRZIB Feb. 3** 10:09p; **8** 11:23a

For Your Eyes Only ★★★ ('81, Action) Agent 007 skis the Alps, skin-dives in Greece and hunts spies with the daughter of a slain agent. *Roger Moore, Carole Bouquet, Topol, Lynn-Holly Johnson.* (PG, 2:07) (AL, AS, BN, V) **MGM+ Feb. 11** 4:50p; **23** 4:50p, **MGMHT Feb. 26** 4:50p

Forces of Nature ★★½ ('99, Romance-Comedy) A bridegroom hurries by plane to his wedding, but he and his seatmate must find other modes of travel. *Sandra Bullock, Ben Affleck, Maura Tierney, Steve Zahn.* (PG-13, 1:44) (AL, AS) **MGM+ Feb. 15** 1:05a; **24** 2:10p, **MGMMAR Feb. 12** 3:10p, **MGMHT Feb. 18** 5:10p; **19** 12:55a, **MGMDRV Feb. 4** 5:10p; **5** 1:50a

Forever My Girl ★★ ('18, Romance) Liam Page is a country music superstar who left his bride Josie at the altar to pursue fame and fortune. Now, he must face the consequences of his actions when he returns to his hometown for the funeral of his best friend from high school. *Alex Roe, Jessica Rothe, Abby Ryder Fortson, Peter Cambor.* (PG, 1:48) (AL, AS) **MGM+ Feb. 21** 7:35a, **MGMMAR Feb. 2** 7:40a, **MGMHT Feb. 23** 2:45p

The Forever Purge ★★ ('21, Action) Adela and her husband, Juan, live in Texas, where he works as a ranch hand for the wealthy Tucker family. On the morning after the Purge, a masked gang of killers attacks the Tuckers, forcing both families to band together and fight back. *Ana de la Reguera, Josh Lucas, Tenoch Huerta, Leven Rambin.* (R, 1:43) (AL, AS, GV) **MAX Feb. 2** 3:44p; **5** 11:50a; **10** 9:28a; **18** 8:35p, **AMAX Feb. 16** 2:59a; **22** 10:14a; **24** 10:41p, **5MAX Feb. 9** 1:40a; **13** 6:16p; **26** 4:29p, **OMAX Feb. 7** 9:16p; **17** 2:58p; **28** 6:19p

The Forgotten ★★ ('04, Suspense) Grieving over the death of her son, a woman sets out to disprove her psychiatrist's shocking revelation that he never existed. *Julianne Moore, Dominic West, Gary Sinise, Alfre Woodard.* (PG-13, 1:31)

(AL, AS, V) **MAX Feb. 16** 7:04a; **21** 3:58p, **AMAX Feb. 2** 10:02a; **6** 2:26p; **13** 4:37a; **23** 8:27a, **5MAX Feb. 10** 3:53a; **15** 2:08a

47 Ronin ★★ ('13, Adventure) Forty-seven leaderless samurai must turn to a mixed-blood outcast for help in defeating the treacherous overlord who killed their master and banished them. *Keanu Reeves, Hiroyuki Sanada, Tadanobu Asano, Rinko Kikuchi.* (PG-13, 1:59) (AS, V) **HBO2 Feb. 2** 7:10a; **4** 12p; **12** 3:05a; **25** 6p

Four Feathers ★★ ('02, Adventure) Accused of cowardice for resigning when assigned to a dangerous post, a former British soldier tries to help his old regiment fight rebels in Africa. *Heath Ledger, Wes Bentley, Kate Hudson, Djimon Hounsou.* (PG-13, 2:05) (AS, V) **MGM+ Feb. 8** 11:20a; **23** 12:20p, **MGMMAR Feb. 15** 3:50a; **20** 1:15p, **MGMHT Feb. 7** 2:55a, **MGMDRV Feb. 4** 5:10a; **27** 9:15a

Four Rooms ★½ ('95, Drama) Short films, set in a crumbling Los Angeles hotel: The Missing Ingredient; The Wrong Man; The Misbehavers; The Man From Hollywood. *Tim Roth, Valeria Golino, Jennifer Beals, Antonio Banderas.* (R, 1:42) (AL, AS) **SHOS Feb. 1** 3a, **SHOWN Feb. 20** 12:30a, **TMC Feb. 5** 2p; **10** 3:15p; **13** 11:20a; **22** 5:15p; **25** 12:15p, **TMCX Feb. 3** 5:30p; **8** 11:50a; **11** 9p; **26** 3:45p

Four Weddings and a Funeral ★★★½ ('94, Romance-Comedy) An English charmer and a lusty American make love over a course of surprising events. *Hugh Grant, Andie MacDowell, Kristin Scott Thomas, Simon Callow.* (R, 1:56) (AL, AS) **HBOS Feb. 16** 9:20a, **HBOZ Feb. 4** 8:37a; **18** 10:36a; **23** 7:02p

Foxcatcher ★★★½ ('14, Docudrama) Wealthy heir John du Pont hires Olympic gold-medalists Mark and Dave Schultz to help train a world-class wrestling team, but du Pont's increasing alienation and paranoia propel them all toward tragedy. *Steve Carell, Channing Tatum, Mark Ruffalo, Vanessa Redgrave.* (R, 2:14) (AS, V) **STRZCI Feb. 2** 5:24a; **21** 1:53a

Foxtrot ★★★½ ('17, Drama) A knock on the door leads to unfathomable grief as a man and his wife learn that their son died in the line of duty as a soldier. *Lior Ashkenazi, Sarah Adler, Gefen Barkai, Dekel Adin.* (R, 1:52) (AS) **STRZCI Feb. 1** 4:59p; **17** 11:49a, 7:06p; **18** 8:37a

Frailty ★★★ ('02, Suspense) A boy tries to protect his brother after their seemingly normal father goes on a killing spree. *Bill Paxton, Matthew McConaughey, Powers Boothe, Matt O'Leary.* (R, 1:39) (AL, AS, V) **HBOZ Feb. 13** 6:36a; **15** 10:24a

Frank ★★★ ('14, Comedy-Drama) An aspiring musician finds himself way out of his element after he joins a pop group led by an enigmatic figure who wears a giant fake head. *Michael Fassbender, Domhnall Gleeson, Maggie Gyllenhaal, Scoot McNairy.* (R, 1:35) (AL, AS) **HBOS Feb. 7** 9:35a, **HBOZ Feb. 17** 6:33a; **28** 6:05a

Frank Miller's Sin City: A Dame to Kill For ★★ ('14, Action) In the central story, Dwight McCarthy struggles with his inner demons and tries to maintain control until his former lover, Ava Lord, returns wanting his help to escape her abusive husband. *Mickey Rourke, Jessica Alba, Josh Brolin, Joseph Gordon-Levitt.* (R, 1:41) (AS, GV, N) **TMC Feb. 13** 12:20a; **16** 9:15p; **22** 10:30p, **TMCX Feb. 3** 7:10p; **7** 12:30a; **11** 10:40p; **14** 8:40p; **19** 9:10p

Frankie ('19, Drama) A family confronts a life-altering crisis while vacationing in Portugal. *Isabelle Huppert, Marisa Tomei, Greg Kinnear, Brendan Gleeson.* (PG-13, 1:38) (AL, AS) **STRZCI Feb. 4** 10:48p; **14** 8:19a, 5:46p; **27** 1:41p, **STRZIB Feb. 7** 4:45a

Frankie & Alice ★★ ('10, Drama) A therapist treats a black stripper who has multiple personality disorder, including that of an imperious white racist. *Halle Berry, Stellan Skarsgard, Phylicia Rashad, Chandra Wilson.* (R, 1:40) (AL, AS) **STRZCI Feb. 5** 7:23p; **6** 4:55a; **22** 4:34a

Frankie & Johnny ★★★ ('91, Romance-Comedy) An ex-convict short-order cook chases a Manhattan waitress who plays hard to get. *Al Pacino, Michelle Pfeiffer, Héctor Elizondo, Nathan Lane.* (R, 1:58) (AL, AS, BN) **STRZCO Feb. 5** 2:37a, 10:10a

Freaks of Nature ★½ ('15, Horror) A teenager, a vampire and a zombie join forces to battle an alien invasion in their once-peaceful town. *Nicholas Braun, Mackenzie Davis, Josh Fadem, Denis Leary.* (R, 1:32) (AL, AS, GV) **STRZCO Feb. 14** 3:10a; **21** 11:38p; **25** 12:47a

Free Fire ★★½ ('16, Action) When a black-market arms deal goes outrageously wrong, Justine finds herself caught in the crossfire, forced to navigate through a warehouse full of trigger-happy madmen who are all hanging on for dear life. *Sharlto Copley, Armie Hammer, Brie Larson, Cillian Murphy.* (R, 1:26) (AL, AS, GV) **SHON Feb. 21** 9:30p, **SHOX Feb. 7** 2:40a; **20** 1:30a

Free Guy ★★★ ('21, Action) When a bank teller discovers he's a background player in a video game, he decides to become the hero of his own story — one that he can rewrite himself. In a world with no limits, he's determined to save the day his way before it's too late. *Ryan Reynolds, Jodie Comer, Joe Keery, Lil Rel Howery.* (PG-13, 1:55) (AL, AS, V) **HBO Feb. 2** 2:20a; **5** 7:05a; **7** 2p; **10** 6:50a; **16** 7:40a, **HBO2 Feb. 14** 5:05p; **20** 7a; **25** 9:55p, **HBOS Feb. 17** 7p; **23** 6:05p; **27** 2:05p

Free Willy 2: The Adventure Home ★★½ ('95, Children's) Whale pal Jesse copes with the existence of a cocky half-brother and a nearby oil spill. *Jason James Richter, August Schellenberg, Michael Madsen, Jayne Atkinson.* (PG, 1:36) (AL) **HBOF Feb. 2** 11:44a; **5** 6:56a; **7** 1p; **12** 12:53p; **15** 4:22p; **18** 9:39a; **23** 12:36p; **25** 5a

Free Willy 3: The Rescue ★★½ ('97, Children's) A whale's human pal and scientists on a floating marine lab confront poachers, educating one's young son in the process. *Jason James Richter, August Schellenberg, Annie Corley, Vincent Berry.* (PG, 1:26) (AL) **HBOF Feb. 3** 11:11a; **6** 11a; **17** 1:51a; **21** 10:10a; **26** 2:58a; **28** 1:34p

Freedom Writers ★★★ ('07, Drama) A dedicated Los Angeles teacher inspires her class of at-risk students to believe in themselves and achieve academic success. *Hilary Swank, Patrick Dempsey, Scott Glenn, Imelda Staunton.* (PG-13, 2:03) (AL, AS, V) **SHO2 Feb. 2** 5:30a; **15** 3a, **SHON Feb. 5** 10a; **7** 3:45p; **17** 3a; **22** 7a, **SHOS Feb. 4** 6:30a; **10** 6:30a; **20** 9a, **TMCX Feb. 3** 9a

Freedomland ★★ ('06, Crime Drama) A detective investigates a carjacking that resulted in the abduction of the young son of a troubled woman. *Samuel L. Jackson, Julianne Moore, Edie Falco, Ron Eldard.* (R, 1:53) (AL, AS, V) **HBOS Feb. 6** 12:40a; **9** 11:50p

Freeheld ★★½ ('15, Drama) With help from colleague Dane Wellsand activist Steven Goldstein, terminally ill New Jersey detective Laurel Hester fights for pension benefits for her domestic partner Stacie Andree. *Julianne Moore, Ellen Page, Michael Shannon, Josh Charles.* (PG-13, 1:43) (AL, AS) **MAX Feb. 7** 11:54p; **10** 11:12a; **15** 8:31p; **23** 3:42p; **28** 1:19a, **5MAX Feb. 3** 3:46a; **5** 6:50a

French Exit ★★½ ('20, Comedy-Drama) A widowed New York socialite and her aimless son move to Paris after she spends the last of her husband's inheritance. *Michelle Pfeiffer, Lucas Hedges, Voice of Tracy Letts, Valerie Mahaffey.* (R, 1:50) (AL, AS) **STRZCI Feb. 5** 4:46a, **STRZCO Feb. 1** 11:14a; **24** 3:33a

The French Lieutenant's Woman ★★★ ('81, Romance) The relationship of actors in a movie production parallels that of their Victorian roles. *Meryl Streep, Jeremy Irons, Leo McKern, Hilton McRae.* (R, 2:03) (AL, AS, BN) **OMAX Feb. 9** 11:58a; **24** 11:30a

French Postcards ★★½ ('79, Romance-Comedy) A shy student finds love with a Frenchwoman as he and other U.S. students meet culture shock in Paris. *Miles Chapin, Valerie Quennessen, Debra Winger, Blanche Baker.* (PG, 1:32) (AL, AS, BN) **MGMMAR Feb. 13** 1:20a, **MGMHT Feb. 7** 5:10a, **MGMDRV Feb. 22** 8:05a

FRESH ★★★ ('94, Drama) Death and violence anger a 12-year-old drug courier who pits his employers against each other. *Sean Nelson, Giancarlo Esposito, Samuel L. Jackson, N'Bushe Wright.* (R, 1:52) (AL, AS, V) **SHO Feb. 9** 2a, **SHO2 Feb. 9** 11p; **15** 1a, **SHOBET Feb. 3** 10:40p; **11** 7p; **20** 2:05a; **25** 12:10a; **27** 9p, **SHOS Feb. 18** 2a; **22** 1:30a, **SHOX Feb. 14** 2:05a

The Freshman ★★★ ('90, Comedy) A first-year New York film student meets a Godfather look-alike and becomes his errand boy. *Marlon Brando, Matthew Broderick, Bruno Kirby, Penelope Ann Miller.* (PG, 1:42) (AS) **5MAX Feb. 2** 1:12a; **6** 7:08a; **25** 3:58a

Frida ★★★ ('02, Biography) Mexican painter Frida Kahlo marries fellow artist Diego Rivera who shares her radical political views. *Salma Hayek, Alfred Molina, Geoffrey Rush, Ashley Judd.* (R, 2:03) (AL, AS, N) **MMAX Feb. 1** 6:38a; **6** 3:04a, **MVMAX Feb. 3** 4:57p; **7** 12:06p; **12** 2:42p; **16** 10:11a; **21** 4:57p; **28** 7p

Friday the 13th ★★ ('80, Horror) The reopening of Camp Crystal Lake spells murder and mayhem for a group of sexually promiscuous counselors. *Betsy Palmer, Adrienne King, Harry Crosby, Laurie Bartram.* (R, 1:35) (AL, AS, GV, N) **MGM+ Feb. 3** 5:20p, **MGMMAR Feb. 16** 12:40a, **MGMHT Feb. 26** 1:55a, **MGMDRV Feb. 12** 12:15a

Friends With Kids ★★½ ('11, Romance-Comedy) Complications arise after buddies agree to a have baby but remain just pals. *Jennifer Westfeldt, Adam Scott, Jon Hamm, Kristen Wiig.* (R, 1:40) (AL, AS) **MMAX Feb. 3** 6:12p; **16** 2:25p; **20** 1:20a, **MVMAX Feb. 2** 1:33p; **5** 11:36a; **8** 11:35a; **11** 11:22a; **14** 11:53p

From Dusk Till Dawn ★★½ ('96, Horror) Desperado brothers kidnap a preacher and his kids, commandeer their RV and wind up in a Mexican strip joint where vampires lurk. *Harvey Keitel, George Clooney, Quentin Tarantino, Juliette Lewis.* (R, 1:47) (AL, AS, GV, N) **MMAX Feb. 22** 9:40p; **27** 9:52p, **MVMAX Feb. 3** 12:51p, **OMAX Feb. 16** 6:35a, **THMAX Feb. 1** 2:09p; **5** 11:50a; **11** 7:12p; **14** 9:06a; **21** 3:35a; **24** 11:59a

From Dusk Till Dawn 2: Texas Blood Money ★½ ('99, Horror) A bank robber headed for a Mexican heist stumbles into a bar frequented by the undead, where he's turned into a vampire. *Bruce Campbell, Tiffani-Amber Thiessen, Robert Patrick, Stacie Bourgeois.* (R, 1:28) (AL, AS, GV) **MMAX Feb. 22** 11:28p; **27** 11:41p, **OMAX Feb. 17** 12:18a, **THMAX Feb. 1** 3:57p; **5** 1:38p; **11** 9p; **14** 10:54a; **19** 5:38a; **21** 5:23a; **24** 1:47p

From Dusk Till Dawn 3: The Hangman's Daughter ★★½ ('00, Horror) An executioner's daughter joins an outlaw who escaped death, in a journey that leads to vampires. *Ara Celi, Marco Leonardi, Michael Parks, Sonia Braga.* (R, 1:34) (AL, AS, GV, N) **MMAX Feb. 23** 12:57a; **28** 1:10a, **OMAX Feb. 7** 5a; **16** 5a; **19** 1:28p, **THMAX Feb. 1** 5:26p; **5** 3:07p; **11** 10:29p; **14** 12:23p; **21** 6:52a; **24** 3:16p

From Hell ★★½ ('01, Suspense) A Scotland Yard investigator tries to stop Jack the Ripper from butchering prostitutes in 19th-century London. *Johnny Depp, Heather Graham, Ian Holm, Robbie Coltrane.* (R, 2:01) (AL, AS, GV) **HBO Feb. 25** 2:10a, **HBOS Feb. 23** 11:30a

From Paris With Love ★★ ('10, Action) A low-ranking agent joins forces with a trigger-happy operative to stop a terrorist attack in France. *John Travolta, Jonathan Rhys Meyers, Kasia Smutniak, Richard Durden.* (R, 1:32) (AL, AS, GV) **MAX Feb. 19** 12a, **AMAX Feb. 4** 2:13a; **7** 10:47p; **23** 12:50a, **5MAX Feb. 10** 2:20a; **15** 12:35a; **21** 2:39a, **OMAX Feb. 2** 7:23p; **25** 3:26a; **28** 8:03p

From Russia With Love ★★★½ ('63, Action) Agent 007 lands in Istanbul with a Russian beauty, a pawn in SPECTRE's plot to kill him. *Sean Connery, Daniela Bianchi, Robert Shaw, Lotte Lenya.* (PG, 1:58) (AS, V) **MGM+ Feb. 11** 9:25p, **MGMHT Feb. 26** 9:45p; **27** 8:15a, **MGMDRV Feb. 19** 7p; **20** 11:10a

Fruitvale Station ★★★½ ('13, Docudrama) Flashbacks reveal the last day in the life of Oscar Grant, a young man shot dead during an altercation with California police. *Michael B. Jordan, Octavia Spencer, Melonie Diaz, Ahna O'Reilly.* (R, 1:25) (AL, AS, V) **STARZ Feb. 14** 7p, **STRZED Feb. 26** 1:47a, 12:27p, 8:32p, **STRZIB Feb. 18** 8:32a, 8:31p; **22** 5:32p, 11:50p

The Full Monty ★★★½ ('97, Comedy) A jobless steelworker in need of quick cash persuades his unbuff buddies to bare it all in a one-night-only strip show. *Robert Carlyle, Tom Wilkinson, Mark Addy, Lesley Sharp.* (R, 1:31) (AL, AS, N) **HBOC Feb. 1** 2a, **HBOZ Feb. 3** 4:20p; **25** 7:11a

Fully Realized Humans ('20, Comedy-Drama) An expectant couple confront their deepest fears and greatest shortcomings less than one month before their due date. *Jess Weixler, Joshua Leonard, Tom Bower, Beth Grant.* (NR, 1:16) (AS) **SHOS Feb. 26** 2a

Furry Vengeance ★ ('10, Children's) The fur flies when forest animals go to war against a land developer whose latest project threatens their habitat. *Brendan Fraser, Brooke Shields, Matt Prokop, Ken Jeong.* (PG, 1:31) (AL, AS) **HBOC Feb. 2** 7:40a; **11** 9:07a; **21** 5:21a

Fury ★★★ ('14, War) During World War II, a battle-hardened Army sergeant leads the crew of a Sherman tank on a deadly mission behind enemy lines to strike at the heart of Nazi Germany. *Brad Pitt, Shia LaBeouf, Logan Lerman, Michael Peña.* (R, 2:14) (AL, AS, GV) **STARZ Feb. 4** 6:45a, 8:46p; **8** 12:28p; **23** 10:54a, **STRZCI Feb. 6** 2:36a, 11:46a, 6:45p; **12** 1:02a, 1:04p; **17** 9p; **18** 6:21a, 2:24p, **STRZED Feb. 2** 12:08a, 5:38p; **26** 4:10p; **28** 1:30a, 1:37p, 9:57p

G

The Gallows Act II ('19, Horror) An acting student encounters a malevolent spirit after participating in a viral challenge. *Ema Horvath, Chris Milligan, Brittany Falardeau, Dennis Hurley.* (R, 1:39) (AS, V) **MGMMAR Feb. 9** 2:40a

Gallowwalkers ('12, Action) Aman is cursed in the womb, and as an adult, anyone he kills rises as the walking dead. Being relentlessly pursued, the gunfighter enlists the aid of a young warrior to confront the zombies. *Wesley Snipes, Kevin Howarth, Riley Smith, Tanit Phoenix.* (R, 1:30) (AL, N, V) **STRZED Feb. 6** 2:46p; **16** 11:57p; **23** 4a, **STRZIB Feb. 3** 11:10a; **12** 8:15a; **15** 3:08p; **28** 3:52p

Ganja & Hess ★★½ ('73, Horror) Germs from the stab of an ancient dagger turn two lovers into immortal vampires. *Duane Jones, Marlene Clark, Bill Gunn, Sam Waymon.* (R, 1:50) (AL, AS, N, V) **SHOBET Feb. 9** 1:15a

Garden State ★★★ ('04, Comedy) An emotionally numb actor finds a soulmate in a quirky young woman after he returns to New Jersey for his mother's funeral. *Zach Braff, Ian Holm, Ron Leibman, Method Man.* (R, 1:49) (AL, AS) **HBO Feb. 2** 12p; **7** 12:15p; **15** 2:10p; **21** 5:40a, **HBOS Feb. 11** 10:10p; **14** 6:15p; **24** 2:25p, **HBOZ Feb. 17** 11:25p

Garfield ★★ ('04, Children's) Live action/animated. An orange cat tries to save his owner's new dog after a television personality kidnaps it. *Breckin Meyer, Jennifer Love Hewitt, Stephen Tobolowsky, Voice of Bill Murray.* (PG, 1:20) (AL,

All Times Central. Not all networks are available in all areas.

AS) **HBOF Feb. 2** 1:22p; **4** 5a; **7** 11:39a; **12** 8:18a; **16** 9:57a; **19** 3:03p; **22** 12:51p; **26** 2:58p

Garfield: A Tail of Two Kitties ★★ ('06, Children's) Live action/animated. Garfield follows Jon to England and gets the royal treatment after he is mistaken for the heir to a grand castle. But the feline will need all nine lives to foil the plans of evil Lord Dargis, who wants to turn the castle into a resort. *Voice of Bill Murray, Breckin Meyer, Jennifer Love Hewitt, Billy Connolly.* (PG, 1:18) (AS) **HBOF Feb. 2** 2:43p; **5** 10:07a; **17** 9:07a

The Gasoline Thieves ('19, Drama) A crush fuels 14-year-old Lalo's descent into the criminal underworld of illegal gasoline extraction, but what begins as a fast track for the latest smartphone veers into a deadly fight for his life. *Leonardo Alonso, Eduardo Banda, Fernando Becerril, Myriam Bravo.* (NR, 1:33) (AS) **SHON Feb. 14** 9:25a

The Gathering ★★½ ('02, Suspense) An amnesiac has disturbing visions while staying with an art scholar investigating an ancient altarpiece. *Christina Ricci, Stephen Dillane, Kerry Fox, Simon Russell Beale.* (R, 1:32) (AL, AS, V) **SHOWN Feb. 3** 6:30p; **7** 3p; **15** 9:45p, **SHOX Feb. 14** 2:10p; **18** 11:15a; **26** 1p

GEMINI ★★★ ('17, Suspense) A heinous crime tests the complex relationship between a Hollywood starlet and her tenacious personal assistant. As the assistant unravels the mystery, she must confront her own understanding of friendship, truth and celebrity. *Lola Kirke, Zoë Kravitz, John Cho, Ricki Lake.* (R, 1:33) (AL, AS, V) **HBO2 Feb. 1** 3:35p; **21** 8:40p; **25** 4:25p, **HBOZ Feb. 7** 9p; **15** 12:04p

General Commander ('19, Action) A CIA operative exacts revenge against the mob boss who killed a member of his team. *Steven Seagal, Sonia Couling, Mica Javier, Evgeniya Akhremenko.* (R, 1:21) (AL, AS, V) **MGMMAR Feb. 23** 2:25a

Generation Por Que? ('21, Comedy) A woman pursues her acting dreams in New York while enduring her very Cuban and conservative parents. *Andrea Burns, Amel Khalil, Sandor Juan, Manny Galan.* (NR, :29) **HBO2 Feb. 24** 6:50a

A Genie's Tail ('22, Comedy) A puppy accidentally awakens two genies, and one of them becomes trapped in the dog's body. As the genie keeps trying to grant wishes for its new master, his powers become much more unpredictable. *Jake Paul, Kevin P. Farley, Riley Jackson, John Farley.* (NR, 1:29) **SHOF Feb. 9** 6:35a; **12** 4:05a; **14** 10a, 5:30p; **23** 7:30a, **TMC Feb. 7** 6a; **27** 5:30a, **TMCX Feb. 13** 6a; **15** 5a; **25** 8:30a

Georgetown ('19, Crime Drama) An eccentric and smooth-talking social climber who seems to have everyone in Washington, D.C., wrapped around his finger is investigated after his wealthy, well-connected and much older wife turns up dead in their home. *Christoph Waltz, Vanessa Redgrave, Annette Bening, Corey Hawkins.* (R, 1:39) (AL, AS) **MGM+ Feb. 7** 7:25a, **MGMMAR Feb. 17** 2:35a

Geostorm ★½ ('17, Action) Satellites designed to prevent natural disasters begin to fail, threatening to create a worldwide geostorm that could wipe out everything and everyone. *Gerard Butler, Jim Sturgess, Abbie Cornish, Alexandra Maria Lara.* (PG-13, 1:49) (AS, V) **MAX Feb. 5** 8:39p; **11** 3:08p; **16** 3:20p; **21** 1:14a; **24** 1:46p, **MMAX Feb. 8** 2:40p; **14** 12:34p; **18** 4:35p; **26** 10:54a, **AMAX Feb. 1** 3:15a, **MVMAX Feb. 6** 1:44p; **28** 5:10p, **THMAX Feb. 2** 5:11p; **9** 9:09a; **23** 3:28a; **26** 7:10p

Get Over It ★★ ('01, Romance-Comedy) After splitting up with his girlfriend, a teenager becomes interested in his best friend's younger sister. *Kirsten Dunst, Ben Foster, Melissa Sagemiller, Sisgó.* (PG-13, 1:22) (AL, AS) **STRZCO Feb. 3** 5:40a, 1:33p, 8:39p; **6** 4:08p; **12** 4p, **STRZIB Feb. 23** 10:16a

The Get Together ('20, Comedy) Two friends spend a wild Friday night at a house party. *Alejandro Rose-Garcia, Johanna Braddy, Jacob Artist, Courtney Parchman.* (NR, 1:14) (AS) **SHON Feb. 16** 3a, **SHOWN Feb. 7** 6:35a; **24** 11:30a

Getting Played ('05, Romance-Comedy) Three friends play a game of seduction on a stranger, but the tables are turned when he finds out about the joke. *Carmen Electra, Stacey Dash, Vivica A. Fox, Bill Bellamy.* (PG-13, 1:24) (AL, AS) **MMAX Feb. 3** 8:10a; **8** 4:30p; **22** 1:22p; **28** 11:33p, **OMAX Feb. 1** 11:44a; **5** 5:03a; **11** 12:19a; **13** 8:19a; **18** 5a; **26** 8:32a

Ghost Ship ★½ ('02, Horror) Members of a salvage crew and a pilot board a haunted vessel found floating in the Bering Sea. *Julianna Margulies, Ron Eldard, Desmond Harrington, Isaiah Washington.* (R, 1:31) (AL, AS, GV) **MAX Feb. 27** 5:29p, **OMAX Feb. 6** 12:23a; **9** 6:56a; **12** 4:16p; **15** 12:33p; **21** 5a

A Ghost Story ★★★½ ('17, Drama) A passionate young couple, unexpectedly separated by a shocking loss, discover an eternal connection and a love that is infinite. *Casey Affleck, Rooney Mara, Kenneisha Thompson, Grover Coulson.* (R, 1:30) (AL, AS) **TMC Feb. 10** 9:10p; **14** 5:25p; **20** 6:25a; **23** 10:35a; **26** 9:10a, **TMCX Feb. 4** 3:30p; **16** 7a, 7p; **21** 8:30a; **25** 7p; **27** 3:30p

Ghost Town ★★★ ('08, Comedy) A man who sees spirits finally agrees to a persistent request by one of them to sabotage the impending marriage of his widow. *Ricky Gervais, Téa Leoni, Greg Kinnear, Billy Campbell.* (PG-13, 1:43) (AL, AS) **HBO2 Feb. 8** 8:15a; **13** 4:30a, **HBOC Feb. 3** 2:04p; **16** 2:08p; **21** 2a, **HBOF Feb. 1** 7:37p; **6** 6p; **10** 11:36p; **15** 12:59a; **19** 1:10a

Ghostbusters: Afterlife ★★½ ('21, Comedy) When a single mother and her two children move to a new town, they soon discover they have a connection to the original Ghostbusters and the secret legacy their grandfather left behind. *Carrie Coon, Finn Wolfhard, Mckenna Grace, Paul Rudd.* (PG-13, 2:04) (AS) **STARZ Feb. 12** 6:51a; **18** 6:10a, 7:56p; **19** 3:12p; **21** 6:48a, 5:53p, **STRZCO Feb. 10** 7p; **15** 10:33p; **23** 1:34p, 8:48p, **STRZKF Feb. 4** 8:55p; **7** 7p; **24** 9:49p; **26** 4:55p

GHOSTHUNTERS ON ICY TRAILS ('15, Children's) An unlikely trio of allies against the supernatural: a little boy who scares at everything, a professional ghost hunter, and the slimy spirit Hugo. Together they take on the ghouls that threaten to send their town into an ice age. *Milo Parker, Anke Engelke, Voice of Bastian Pastewka, Christian Tramitz.* (NR, 1:39) **STRZKF Feb. 1** 12:31p; **4** 7:43a, 5:29p; **12** 3:44a; **23** 5:02a; **27** 12:30p

The Gift ('15, Drama) A woman takes her son to the local hardware store to get a present in celebration of his 11th birthday in 1946. *Xander Berkeley, Brady Permenter, Amye Gousset* (NR, :13) **HBOZ Feb. 28** 4:57a

Ginger & Rosa ★★★ ('12, Drama) In 1962 London, the lifelong friendship between two teenagers dissolves after one seduces the other's father. *Elle Fanning, Alice Englert, Alessandro Nivola, Christina Hendricks.* (PG-13, 1:30) (AL, AS) **HBOS Feb. 3** 5:45a

Girl Most Likely ★★ ('12, Comedy) After losing her job and her boyfriend, a woman moves in with her estranged mother and finds an assortment of strange characters inhabiting the home. *Kristen Wiig, Annette Bening, Matt Dillon, Darren Criss.* (PG-13, 1:42) (AL, AS) **5MAX Feb. 8** 10:10a; **13** 1:03p; **19** 1:24a; **27** 1:41a

Girl With a Pearl Earring ★★★ ('03, Biography) Dutch artist Johannes Vermeer paints a portrait of a teenage maid who works in his home in the 17th century. *Colin Firth, Scarlett Johansson, Tom Wilkinson, Judy Parfitt.* (PG-13, 1:39) (AS) **HBO Feb. 11** 5a; **17** 2:35p; **28** 11:15p, **HBOS Feb. 15** 3:15a; **20** 7:15a

Girlhood ('14, Drama) Marieme joins an all-girl gang in the projects of Paris and is slowly turned out of her shell by her three sassy neighbors. As she falls further under their bravado and volatile energy, she begins making brave and foolish choices. *Karidja Touré, Assa Sylla, Lindsay Karamoh, Marietou Touré.* (NR, 1:52) **SHO Feb. 2** 6a, **SHOBET Feb. 5** 7:30a; **9** 12:30p; **13** 9p; **17** 10:50a; **21** 7a; **25** 9a; **28** 5a, **SHOS Feb. 27** 3:30p, **SHOWN Feb. 1** 2:30p; **23** 5:35a

The Giver ★★ ('14, Drama) A teen discovers the dark truth about his community's secret past from an old man who is the sole keeper of their world's memories. *Jeff Bridges, Meryl Streep, Brenton Thwaites, Alexander Skarsgard.* (PG-13, 1:37) (AS, V) **SHO Feb. 7** 4:30a, **SHO2 Feb. 4** 8:45a; **17** 8:15a; **26** 6:45a, **SHOF Feb. 7** 7p; **18** 10:45p; **24** 8:35p, **SHOS Feb. 13** 4:50a

Givers of Death ('20, Science Fiction) After a virus wipes out a third of the world's population, many of the infected either take their own lives or hire a professional to do it for them. Amidst a city on the brink of collapse, a hit man seeks peace while on the run from a detective. *Addison Henderson, Jonathan Sterritt, Louis Lombardi, JJ Alfieri.* (R, 1:37) (AL, AS, V) **SHOBET Feb. 15** 12:20p; **22** 2:40a; **24** 9:20a; **27** 10:35a, **SHOX Feb. 11** 11:05a; **19** 3p; **28** 11:35a

GLADIATOR ★★★½ ('00, Historical Drama) When a Roman general is betrayed and his family murdered by the emperor, he comes to Rome as a gladiator to seek revenge. *Russell Crowe, Joaquin Phoenix, Connie Nielsen, Oliver Reed.* (R, 2:34) (AS, GV) **SHO Feb. 4** 12p, 9:45p; **9** 6:15p; **13** 2a, 12:30p, 9p; **17** 2:15p; **18** 2:10a; **21** 6:25p, **SHO2 Feb. 2** 7p; **5** 4:15p; **18** 8p; **22** 1p; **27** 11:55a, **SHOS Feb. 6** 12:30p, 8:45p; **14** 11:05a, 9p; **24** 7p; **25** 2:25a, **SHOX Feb. 10** 6:25p; **16** 11:10p; **19** 7p, **TMC Feb. 20** 11a, 9:10p; **26** 7p

The Glass Castle ★★½ ('17, Biography) Based on a memoir, four children struggle to grow up in a rambling, poverty-stricken, wildly unconventional environment overseen by their dysfunctional yet uniquely loving parents. *Brie Larson, Woody Harrelson, Max Greenfield, Sarah Snook.* (PG-13, 2:07) (AL, AS) **MGM+ Feb. 17** 3:15a, **MGMMAR Feb. 20** 7:25a, **MGMHT Feb. 10** 4:55a

A Glimpse Inside the Mind of Charles Swan III ★ ('12, Comedy-Drama) A graphic designer plays out unusual fantasies in his head as a way of coping with the departure of his longtime lover. *Charlie Sheen, Jason Schwartzman, Bill Murray, Patricia Arquette.* (R, 1:25) (AL, AS, N) **HBOZ Feb. 4** 1:39a

The Go-Go's ('20, Documentary) The Go-Go's become the first successful, all-girl band to write their own songs and play their own instruments while making it to No. 1 on the charts. (NR, 1:38) (AL, AS) **SHOS Feb. 6** 7:55a

Godzilla ★★½ ('14, Science Fiction) Godzilla, King of the Monsters, arises to combat massive, malevolent foes that have been feeding on a nuclear plant's reactors and now threaten mankind with total annihilation. *Aaron Taylor-Johnson, Ken Watanabe, Elizabeth Olsen, Juliette Binoche.* (PG-13, 2:03) (AS, V) **HBO2 Feb. 10** 4a, **HBOF Feb. 4** 9:32p; **7** 8p; **15** 6p; **18** 7:30p; **20** 11:24p; **24** 9:35p

Golden Arm ('20, Comedy) When her best friend, Danny, ropes her into taking her spot at the Women's Arm Wrestling Championship, Melanie, who is a baker, must trade whisks for barbells to compete against the reigning champ for a chance at the grand prize. *Mary Holland, Betsy Sodaro, Olivia Stambouliah, Eugene Cordero.* (NR, 1:31) (AS) **HBO Feb. 2** 7:22a; **13** 2:25p, **HBO2 Feb. 12** 9:40p; **16** 7:50a, **HBOS Feb. 6** 2:25p; **10** 11:45p; **21** 11:40a

GOLDENEYE ★★★ ('95, Action) A secret weapon's theft sends Agent 007 to Russia, where a pretty computer programmer helps him track an ex-cohort believed dead. *Pierce Brosnan, Sean Bean, Izabella Scorupco, Famke Janssen.* (PG-13, 2:10) (AS, V) **HBO Feb. 3** 3:30a; **8** 11a; **11** 8:30a; **20** 11p; **26** 3:15p, **HBOS Feb. 4** 7:05a; **13** 5a; **16** 7:05a

GOLDFINGER ★★★★ ('64, Action) Agent 007 drives an Aston Martin, runs into Oddjob and fights Goldfinger's scheme to rob Fort Knox. *Sean Connery, Gert Frobe, Honor Blackman, Shirley Eaton.* (NR, 1:45) **MGM+ Feb. 23** 7p, **MGMMAR Feb. 1** 7p

Gone Baby Gone ★★★ ('07, Mystery) Two private investigators tread dangerous ground as they scour the Boston underworld for a kidnapped child. *Casey Affleck, Michelle Monaghan, Morgan Freeman, Ed Harris.* (R, 1:55) (AL, AS, V) **AMAX Feb. 3** 1:54a; **21** 10:27a; **24** 7:06p, **5MAX Feb. 6** 8:51a; **18** 10:44a

Gone Girl ★★★½ ('14, Mystery) A man reports that his wife has gone missing on their fifth wedding anniversary, but his public portrait of their blissful union begins to crumble under police pressure and a growing media frenzy. *Ben Affleck, Rosamund Pike, Neil Patrick Harris, Tyler Perry.* (R, 2:29) (AL, AS, GV, N) **HBO Feb. 28** 2:35a, **HBOS Feb. 2** 3:10p; **10** 9:15p; **21** 4:30p; **25** 2:40p

Good ('20, Drama) A young man becomes the caretaker of a wealthy old man facing his final months. As they become close, the old man's past sins force the caretaker to decide between his dreams and a pregnancy that could squander them all. *Keith David, Justin Etheredge, Nefetari Spencer, Kali Racquel.* (NR, 1:20) **STRZIB Feb. 17** 1:15a

Good Boy! ★★ ('03, Comedy) After adopting a dog, a 12-year-old learns the animal is an interplanetary scout sent to investigate other canines. *Molly Shannon, Liam Aiken, Kevin Nealon, Brittany Moldowan.* (PG, 1:29) (AS) **HBOF Feb. 3** 3p; **6** 12:26p; **11** 7:35a; **16** 8:29a; **19** 10:11a; **22** 8:21a; **25** 1:02p

Good Time ★★★ ('17, Suspense) A bank robber stops at nothing to free his brother from prison, launching himself into a nightlong odyssey through New York's dark and dangerous criminal underworld. *Robert Pattinson, Jennifer Jason Leigh, Barkhad Abdi, Benny Safdie.* (R, 1:41) (AL, AS, V) **SHON Feb. 3** 3:15p; **7** 1:05a; **12** 2p; **18** 7p; **24** 1:30p

Good Will Hunting ★★★½ ('97, Drama) A therapist, a mathematician and working-class roughs vie for the soul of a janitor with a genius IQ. *Matt Damon, Robin Williams, Ben Affleck, Minnie Driver.* (R, 2:06) (AL, AS) **SHO Feb. 2** 7p; **11** 11:45a; **17** 4:50p; **20** 2p; **21** 3:15a; **23** 2:45p, **SHO2 Feb. 6** 11:20a; **18** 4:45p; **21** 7p; **26** 12:45p, **SHOS Feb. 4** 10:50a, 9:15p; **12** 11:45a, 11p; **16** 5a, 12:30p; **24** 9:20a, 4:50p, **TMC Feb. 10** 7p; **19** 1p, 9p

A Good Year ★★ ('06, Romance-Comedy) A London banker inherits his uncle's vineyard in Provence, then meets a long-lost cousin from America who claims the property is hers. *Russell Crowe, Marion Cotillard, Albert Finney, Abbie Cornish.* (PG-13, 1:58) (AL, AS) **STRZED Feb. 16** 3:34a; **17** 1:34a

GORILLAS IN THE MIST ★★★ ('88, Docudrama) Anthropologist Dian Fossey defends the mountain gorilla from poachers in Rwanda, Africa. *Sigourney Weaver, Bryan Brown, Julie Harris, John Omirah Miluwi.* (PG-13, 2:09) (AL, AS, V) **MMAX Feb. 8** 5:14a; **12** 6:06a; **18** 7:46a, **MVMAX Feb. 1** 7:30a; **21** 2:50a; **25** 5a

Grace and Grit ('21, Romance) Illness and unexpected challenges threaten to tear apart the relationship between philosopher Ken Wilber and the woman he loves. *Mena Suvari, Stuart Townsend, Frances Fisher, Mariel Hemingway.* (R, 1:51) (AL, AS) **SHON Feb. 1** 6:30a, 4p; **16** 4p; **21** 9a, **SHOS Feb. 8** 3:05a; **27** 6:30a, **SHOWN Feb. 9** 1:05p

Grace Under Pressure ('19, Comedy-Drama) A burglar gets more than he bargained for when he stumbles into the apartment of singer Grace Jones and artist Jean-Paul Goude. *Gloria Onitiri,*

Joshua McGuire. (NR, :24) (AL, AS, N) **SHOBET Feb. 17** 1:30a

Graffiti Bridge ★½ ('90, Musical) The Kid and his rock-club rival disagree about music in a sequel to the 1984 film Purple Rain. *Prince, Ingrid Chavez, Morris Day, Jerome Benton.* (PG-13, 1:35) (AL, AS, BN) **HBOS Feb. 4** 1:30p, **HBOZ Feb. 1** 1:36p; **5** 12:36a; **12** 10:39p

THE GRAND BUDAPEST HOTEL ★★★★ ('14, Comedy-Drama) A concierge at a posh European hotel is framed for murdering an elderly dowager with whom he had a sexual relationship and who left him a priceless painting in her will. *Ralph Fiennes, F. Murray Abraham, Mathieu Amalric, Adrien Brody.* (R, 1:39) (AL, AS, V) **HBO2 Feb. 1** 12a, **MAX Feb. 6** 7p; **9** 8:23a; **12** 9:51a; **18** 12:09a, **AMAX Feb. 11** 11:20a; **14** 5:12p; **21** 5:27a; **23** 5:44p, **5MAX Feb. 3** 8p; **8** 6:20p; **16** 4:56p; **19** 6:20p; **24** 2:34p; **27** 9:23p

Grand Piano ★★½ ('13, Suspense) A concert pianist who has stage fright finds a threatening note written on his sheet music just moments before a performance. *Elijah Wood, John Cusack, Tamsin Egerton, Kerry Bishé.* (R, 1:30) (AL, AS) **HBOS Feb. 9** 9a

Gravity ★★★½ ('13, Drama) The destruction of their shuttle leaves two astronauts stranded in space with no hope of rescue. *Sandra Bullock, George Clooney, Voice of Ed Harris, Voice of Orto Ignatiussen.* (PG-13, 1:31) (AL, AS) **MAX Feb. 3** 5:29p; **12** 12:13a; **14** 10:14a; **17** 8:45p; **22** 1:50p; **26** 1:39p, **AMAX Feb. 8** 5:56p; **19** 1:26p; **21** 3:55a; **25** 4:24a, **5MAX Feb. 1** 4:38p; **5** 8p; **10** 1p; **23** 10:13p, **OMAX Feb. 12** 2:45p; **28** 9:48a

THE GREAT ESCAPE ★★★★ ('63, War) A group of Allied soldiers dig a tunnel out of a Nazi prison camp, pocketfuls of dirt at a time. *Steve McQueen, James Garner, Richard Attenborough, Charles Bronson.* (NR, 2:52) **AMAX Feb. 5** 8:47a; **24** 4a, **5MAX Feb. 2** 2:55a; **19** 5:12a

Green Room ★★★ ('15, Suspense) Members of a punk-rock band and a tough young woman battle murderous white supremacists at a remote Oregon roadhouse. *Anton Yelchin, Imogen Poots, Alia Shawkat, Joe Cole.* (R, 1:34) (AL, AS, GV) **HBOS Feb. 17** 11:15p

Green Zone ★★½ ('10, Action) An Army officer and his team of inspectors stumble upon an elaborate coverup as they hunt for weapons of mass destruction in Iraq. *Matt Damon, Greg Kinnear, Brendan Gleeson, Amy Ryan.* (R, 1:55) (AL, AS, V) **STRZED Feb. 6** 12:49p, 8p; **17** 11:57p; **18** 12:02p

Gridiron Gang ★★½ ('06, Crime Drama) A counselor at a juvenile detention facility turns a group of young criminals into a football team to teach them self-respect and responsibility. *The Rock, Xzibit, Jade Yorker, Vanessa Ferlito.* (PG-13, 2:00) (AL, AS, V) **MGM+ Feb. 2** 4:50p, **MGMMAR Feb. 18** 2:10a; **19** 3:30p, **MGMHT Feb. 3** 11:05p; **4** 12:55p; **28** 4:50p, **MGMDRV Feb. 23** 4:50p; **24** 12:40a; **26** 8:15a

The Grudge ★★ ('04, Horror) An American exchange student and her boyfriend encounter vengeful spirits that haunt a house in Tokyo. *Sarah Michelle Gellar, Jason Behr, William Mapother, Clea DuVall.* (PG-13, 1:30) (AS, V) **STRZED Feb. 2** 9:18a; **24** 3:55a

The Grudge ★½ ('20, Horror) Two detectives investigate a murder scene in a haunted house that passes on a ghostly curse to those who dare enter it. *Andrea Riseborough, Demián Bichir, John Cho, Betty Gilpin.* (R, 1:34) (AL, AS, GV) **STARZ Feb. 3** 12:35p; **9** 8p; **13** 12:33a; **17** 6:51a, **STRZED Feb. 11** 1:24p, 6:24p; **23** 9:11a; **28** 6:25p

Guardians of the Galaxy ★★★ ('14, Science Fiction) A space adventurer becomes the quarry of bounty hunters after he steals an orb coveted by a treacherous villain, but after he discovers the orb's true power, he must find a way to unite four ragtag rivals to save the universe. *Chris Pratt, Zoe Saldana, Dave Bautista, Voice of Vin Diesel.* (PG-13, 2:01) (AL, AS, V) **STARZ Feb. 3** 4:03p; **4** 4:41a, 2:04p; **19** 11:39p; **20** 1:40p, 9:57p; **24** 4:05p; **25** 3:13a, 9:21a, **STRZED Feb. 6** 11:44p; **7** 8:35a, 5:57p; **12** 4:52a, 12:36p, 8p; **15** 6:41a, 2:23p, 9:31p, **STRZIB Feb. 9** 1:51a, 11:48a, 7:57p; **28** 5:14a, 9:55p

Guest Artist ('19, Drama) A young man explores the tangled relationship between the dreams of youth and the wisdom of age when he meets his hero, a bitter playwright. *Jeff Daniels, Thomas Macias, Richard McWilliams, Erika Slezak.* (NR, 1:14) (AS) **SHON Feb. 15** 9:15p; **21** 5:30a, **SHOS Feb. 8** 5a; **23** 6:35a

The Guilt Trip ★★ ('12, Comedy) Pressured into taking his overbearing mother along for the ride, a man embarks on the road trip of a lifetime. *Barbra Streisand, Seth Rogen, Brett Cullen, Colin Hanks.* (PG-13, 1:35) (AL, AS) **STARZ Feb. 1** 9:23p, **STRZCO Feb. 12** 11:14a, 7p; **21** 9:43a, 3:44p, 9:59p, **STRZED Feb. 3** 11:35a, 9:20p; **4** 5:08a; **24** 9:25a; **25** 6:52a

Gully ('19, Suspense) Three friends from a rough Los Angeles neighborhood embark on a wild night of out-of-control partying, but when the rampage stops, the retribution begins. *Kelvin Harrison Jr., Charlie Plummer, Jacob Latimore, Jonathan Majors.* (R, 1:24) (AL, AS, GV) **MGMMAR Feb. 20** 2:15a

Gunfight at Dry River ('21, Western) In the Old West, a family of renegades controls the only water source in a Mexican border town ravaged by severe drought. However, when a stranger arrives to reclaim his father's land, a violent confrontation changes all of their lives forever. *Charlie Creed-Miles, Michael Moriarty, Ann Mitchell, Joshua Dickinson.* (NR, 1:41) (AS, V) **TMC Feb. 6** 5:50a; **9** 11p; **24** 5:15a, **TMCX Feb. 10** 5:05p; **12** 3p; **14** 2:05p; **15** 3:10a; **20** 10:30a; **23** 6:10a

Gunfight at the O.K. Corral ★★★ ('57, Western) Doc Holliday joins Wyatt Earp and his brothers for a Tombstone showdown with the Clanton gang. *Burt Lancaster, Kirk Douglas, Rhonda Fleming, Jo Van Fleet.* (NR, 2:02) **MGM+ Feb. 6** 6:10a; **8** 1:35p, **MGMMAR Feb. 24** 11:05a, **MGMDRV Feb. 6** 6:10a; **15** 12:40p

A Guy Thing ★ ('03, Romance-Comedy) After his bachelor party, a man wakes up in bed with his fiancee's cousin, a dancer at the bash. *Jason Lee, Julia Stiles, Selma Blair, James Brolin.* (PG-13, 1:41) (AL, AS) **HBO2 Feb. 12** 11:15p, **HBOC Feb. 4** 9:17a; **17** 9:51a, 8:41p; **21** 1:59p

H

HALLOWEEN KILLS ★★ ('21, Horror) The nightmare isn't over as unstoppable killer Michael Myers continues his ritual bloodbath in Haddonfield, Ill. Taking matters into its own hands, an angry mob of vigilantes hunts down Myers to end his reign of terror once and for all. *Jamie Lee Curtis, Judy Greer, Anthony Michael Hall, Andi Matichak.* (R, 1:45) (AL, AS, GV) **MAX Feb. 2** 10:05p; **6** 12:03a; **23** 7p, **AMAX Feb. 10** 10:38p; **17** 2a, **5MAX Feb. 8** 9:41p; **14** 1:32a; **18** 9:52p, **OMAX Feb. 6** 7:25p; **14** 9:14p

Hang 'Em High ★★½ ('68, Western) An innocent rancher is saved from the noose and deputized to hunt down the men who tried to hang him. *Clint Eastwood, Inger Stevens, Ed Begley, Pat Hingle.* (PG-13, 1:54) (AS, V) **MGMMAR Feb. 2** 2:10a; **22** 12:50p, **MGMHT Feb. 27** 4:45a, **MGMDRV Feb. 20** 3:25p

Hannibal ★★½ ('01, Suspense) Seven years have passed since Dr. Hannibal Lecter escaped from custody. The doctor is now at large in Europe. Mason Verger remembers Lecter too, and is obsessed with revenge. *Anthony Hopkins, Julianne Moore, Gary Oldman, Ray Liotta.* (R, 2:11) (AL, GV, N) **HBO Feb. 8** 12:45a; **22** 10p, **HBOS Feb. 1** 5:45p; **9** 10:35a; **21** 9:10p; **25** 10p

The Hanoi Hilton ★★ ('87, Drama) An account of the grueling ordeal faced by American soldiers in Vietnamese prisoner-of-war camps. *Michael Moriarty, Jeffrey Jones, Paul Le Mat, Lawrence Pressman.* (R, 2:05) (AL, V) **SHOS Feb. 15** 4a, **SHOX Feb. 3** 7:35a; **8** 6:35a; **9** 5a; **27** 7:30a

A Happening of Monumental Proportions ('17, Comedy) Administrators at an elementary school scramble to hide a dead body from students and parents on Career Day. *Jennifer Garner, Allison Janney, Common, Bradley Whitford.* (R, 1:21) (AL, AS) **MMAX Feb. 25** 5a, **MVMAX Feb. 10** 9:54a; **23** 12:27a

Happily N'Ever After 2: Snow White: Another Bite at the Apple ★★ ('09, Children's) Animated. Snow White must prevent her father from marrying a scheming witch who wants to rule the kingdom. *Voices of Helen Niedwick, GK Bowes, Kelly Brewster, Doug Erholtz.* (NR, 1:10) **STRZCO Feb. 25** 3:49p, **STRZKF Feb. 11** 1:33a, 2:49p; **13** 12:13a, 2:49p; **16** 5a, 10:48a; **21** 1:03a, 2:44p

Happily N'Ever After ★½ ('07, Children's) Animated. Cinderella forms a resistance movement when her wicked stepmother tries to tip the balance between good and evil in Fairy Tale Land. *Voices of Sarah Michelle Gellar, Freddie Prinze Jr., Andy Dick, Wallace Shawn.* (PG, 1:27) (AS) **STRZCO Feb. 25** 2:19p, **STRZKF Feb. 8** 12:15a, 2p; **11** 12:05a, 1:21p; **20** 11:35p; **21** 1:16p

Happy-Go-Lucky ★★★ ('08, Comedy) Poppy, a North London schoolteacher, irritates the people around her with her cheerful optimism. *Sally Hawkins, Alexis Zegerman, Andrea Riseborough, Sinead Matthews.* (R, 1:58) (AL, AS) **STRZCI Feb. 2** 12:26p; **11** 9:24a; **12** 5:23a, **STRZCO Feb. 5** 12:37a, 1:47p; **13** 11:40p; **25** 5:25a

Hard Eight ★★★ ('96, Drama) A stranger mentors a young Reno gambler who weds a hooker and befriends a vulgar casino regular. *Philip Baker Hall, John C. Reilly, Gwyneth Paltrow, Samuel L. Jackson.* (R, 1:36) (AL, AS, V) **MGMMAR Feb. 13** 9:05a, **MGMHT Feb. 1** 2:15p, **MGMDRV Feb. 23** 2:05a

Hard Night Falling ('19, Drama) An Interpol agent must battle a ruthless crime boss and his mercenaries at an Italian villa in order to save his wife and daughter. *Andrea Scarduzio, Brice Martinet, Natalie Burn, Ralph Palka.* (R, 1:26) **MGM+ Feb. 8** 3:55a, **MGMMAR Feb. 15** 1:50a, **MGMHT Feb. 17** 5:20a

HARD RAIN ★½ ('98, Action) A thief, a sheriff and the nephew of an armored-truck driver seek money bags in a flooding Indiana town. *Morgan Freeman, Christian Slater, Randy Quaid, Minnie Driver.* (R, 1:36) (V) **SHO Feb. 13** 8:15a; **26** 1p; **28** 10:25a, **SHO2 Feb. 8** 10:30p; **14** 8:20a, **SHOX Feb. 3** 5p; **11** 1:30a; **17** 5:30a

Harriet ★★★ ('19, Biography) From her escape from slavery through the dangerous missions she led to liberate hundreds of slaves through the Underground Railroad, the story of heroic abolitionist Harriet Tubman is told. *Cynthia Erivo, Janelle Monáe, Leslie Odom Jr., Joe Alwyn.* (PG-13, 2:05) (AL, AS, V) **HBO Feb. 8** 7p; **20** 5:40a, **HBOS Feb. 5** 1:35p; **22** 7:55a

A Haunted House ★½ ('13, Comedy) Determined not to let a demon ruin his sex life, a man hires a priest, ghost busters and others to banish an evil spirit from his possessed girlfriend. *Marlon Wayans, Essence Atkins, Cedric the Entertainer, David Koechner.* (R, 1:26) (AL, AS, N, SSC) **SHO2 Feb. 17** 12:15a, **SHOBET Feb. 12** 12a; **17** 10:10p; **20** 7p

A Haunted House 2 ★ ('14, Comedy) Malcolm once again finds himself the target of supernatural shenanigans after he, his new girlfriend, and his girlfriend's children move into their dream home. *Marlon Wayans, Jaime Pressly, Essence Atkins, Gabriel Iglesias.* (R, 1:27) (AL, AS, N, SSC, V) **STRZCO Feb. 2** 8:40p; **15** 9:32a; **28** 5:19a, **STRZIB Feb. 5** 2:35a

The Haunting ★½ ('99, Horror) A parapsychologist and three others stay in a house reputed to be the site of many awful tragedies. *Liam Neeson, Catherine Zeta-Jones, Owen Wilson, Lili Taylor.* (PG-13, 1:54) (AS, V) **HBO2 Feb. 2** 12:25p; **17** 9:55a; **25** 7:20a, **HBOZ Feb. 9** 12:24p

The Haunting in Connecticut ★★ ('09, Horror) A woman turns to a priest for help when her cancer-stricken son becomes increasingly disturbed by paranormal activity that seems to permeate their new home. *Virginia Madsen, Kyle Gallner, Martin Donovan, Elias Koteas.* (PG-13, 1:32) (AS) **MAX Feb. 24** 8:26a, **AMAX Feb. 16** 4:43a; **19** 10:54p; **22** 1:43p; **28** 9:45a, **OMAX Feb. 2** 3:17a; **4** 9:17p; **10** 3:17a; **12** 7:04a; **17** 6:55a; **26** 6:26p

The Haunting in Connecticut 2: Ghosts of Georgia ('13, Horror) A historic Southern home's new residents come face to face with a malevolent force. *Abigail Spencer, Chad Michael Murray, Katee Sackhoff, Emily Alyn Lind.* (R, 1:41) (AS) **MAX Feb. 26** 1:35a, **AMAX Feb. 20** 12:37a, **OMAX Feb. 1** 7:29p; **5** 1:41a; **21** 7:24p

Head Count ('18, Horror) A shape-shifting creature terrorizes a group of teens in the desert after one of them reads a mysterious chant from an internet site. *Isaac Jay, Ashleigh Morghan, Bevin Bru, Billy Meade.* (NR, 1:30) (AS, V) **STRZCI Feb. 8** 11:28a, **STRZIB Feb. 22** 2:05a

Head Full of Honey ★½ ('18, Drama) A widower grows increasingly frustrated as Alzheimer's disease starts to claim the memories of his loved ones. He soon embarks on a remarkable journey as his young granddaughter takes him to Venice, Italy — the city where he met his beloved wife. *Nick Nolte, Matt Dillon, Emily Mortimer, Sophia Lane Nolte.* (PG-13, 2:19) (AL, AS) **MAX Feb. 9** 12:50a, **5MAX Feb. 1** 5:15a; **4** 5:16a

Head of State ★★ ('03, Comedy) An alderman becomes a presidential candidate and chooses his unsophisticated brother as a running mate. *Chris Rock, Bernie Mac, Dylan Baker, Nick Searcy.* (PG-13, 1:35) (AL, AS) **MGM+ Feb. 9** 3:45p; **16** 1:50p, **MGMMAR Feb. 26** 8:55a, **MGMHT Feb. 28** 2:25a, **MGMDRV Feb. 9** 3:45p

Heart and Souls ★★½ ('93, Fantasy) Four guardian angels watch over a banker from boyhood after meeting him by accident in 1959 San Francisco. *Robert Downey Jr., Charles Grodin, Alfre Woodard, Kyra Sedgwick.* (PG-13, 1:44) (AS) **STRZCO Feb. 26** 3:07a, 6:54p

Heart of Champions ('21, Drama) During their last year at an Ivy League college in 1999, some friends' lives are changed forever when an Army vet takes over as coach of their dysfunctional rowing team. *Michael Shannon, Alexander Ludwig, Charles Melton, Alex MacNicoll.* (PG-13, 2:00) (AL, AS, N, V) **STRZCI Feb. 7** 8:56a; **12** 3:20p, **STRZED Feb. 20** 9:27a, **STRZKF Feb. 11** 9:07a; **14** 4:32p; **15** 10:25a; **27** 8:34p

The Heartbreak Kid ★★ ('07, Comedy) After his new bride reveals her nasty nature, a man meets the woman who may be his real soul mate and tries to woo her. *Ben Stiller, Michelle Monaghan, Jerry Stiller, Malin Akerman.* (R, 1:58) (AL, AS, SSC) **MAX Feb. 4** 11a; **9** 11:35a; **14** 8:50p; **19** 9:04a; **23** 11:57p, **5MAX Feb. 6** 4:07p; **16** 3p; **22** 8:43a; **25** 8p; **28** 2:22p, **OMAX Feb. 2** 2:02p; **12** 8:47a; **21** 9:05p

The Heat ★★½ ('13, Comedy) An arrogant, methodical FBI agent must join forces with a foul-mouthed, erratic Boston detective to bring down a ruthless drug lord. *Sandra Bullock, Melissa McCarthy, Demián Bichir, Marlon Wayans.* (R, 1:57) (AL, AS, V) **HBO2 Feb. 5** 8p; **11** 6p; **20** 11:40p; **27** 9:50a, **HBOS Feb. 1** 12:10p; **13** 8p; **17** 5p

Heatwave ('22, Suspense) A woman's life takes an unexpected turn when she falls for her boss's wife. She must soon defend herself as she becomes entangled in a web of malice. *Kat Graham, Merritt Patterson, Sebastian Roche, Cardi Wong.* (R, 1:45) (AS, V) **MGM+ Feb. 14** 1:30a, **MGMMAR Feb. 17** 8:10a, **MGMHT Feb. 9** 2:15a

All Times Central. Not all networks are available in all areas.

Heaven Is for Real ★★½ ('14, Drama) A little boy says that he visited heaven during a near-death experience and tells his astonished parents about things he couldn't possibly know. *Greg Kinnear, Kelly Reilly, Margo Martindale, Jacob Vargas.* (PG, 1:40) (AS) **STRZED Feb. 16** 12:49p, **STRZKF Feb. 3** 12:24a, 2:28p; **6** 2:21a; **11** 2:46a; **14** 7:17a; **19** 12p; **23** 11p; **27** 1:24a

HEIST ('15, Action) When their attempt to rob a gangster's casino goes awry, a desperate man and his partner hijack a city bus to escape from the police and a maniacal thug. *Jeffrey Dean Morgan, Robert De Niro, Kate Bosworth, Gina Carano.* (R, 1:30) (AL, AS, V) **HBO Feb. 28** 1a, **HBOZ Feb. 6** 7:27p; **20** 5a

Hell on the Border ('19, Western) A former slave becomes the first black deputy U.S. Marshal west of the Mississippi River in the late 1800s. *David Gyasi, Frank Grillo, Ron Perlman, Marshall R. Teague.* (R, 1:27) (AL, AS, V) **MGM+ Feb. 28** 7:05a, **MGMMAR Feb. 16** 2:20a, **MGMHT Feb. 3** 8a

Hellboy ★½ ('19, Action) Legendary half-demon Hellboy encounters an ancient resurrected sorceress who's out to avenge a past betrayal. Caught in a clash between the supernatural and the human, Hellboy becomes hell-bent on stopping her without triggering the end of the world. *David Harbour, Milla Jovovich, Ian McShane, Sasha Lane.* (R, 2:00) (AL, AS, GV) **HBOS Feb. 22** 5:55p

Hello I Must Be Going ★★½ ('12, Comedy-Drama) A divorcee moves back in with her parents and begins a clandestine affair with a 19-year-old suitor. *Melanie Lynskey, Blythe Danner, John Rubinstein, Sara Chase.* (R, 1:34) (AL, AS) **SHOWN Feb. 6** 6p; **9** 11:30a; **22** 3:15p

Hellraiser: Hellseeker ★½ ('02, Horror) A shady businessman attempts to piece together the details of the car crash that killed his wife, rendered him an amnesiac, and left him in possession of a sinister puzzle box that summons monsters. *Ashley Laurence, Doug Bradley, Dean Winters, Ken Camroux.* (R, 1:29) (AL, AS, V) **HBOZ Feb. 9** 2:31a

Hellraiser: Hellworld ('05, Horror) Gamers who participate in an online role-playing game (MMORPG) are invited to a rave whose host plans to show them all the truth behind the Cenobite mythos. *Doug Bradley, Katheryn Winnick, Henry Cavill, Lance Henriksen.* (R, 1:35) (AL, AS, GV) **HBOZ Feb. 13** 5a

Hercules ★★½ ('14, Adventure) Now a traveling mercenary, Hercules must once again become a hero to help the benevolent king of Thrace protect his people from a powerful warlord. *Dwayne Johnson, Ian McShane, Rufus Sewell, Aksel Hennie.* (PG-13, 1:37) (AL, AS, BN, V) **MGM+ Feb. 4** 1p; **26** 9:50a, **MGMMAR Feb. 10** 3:25p, **MGMHT Feb. 12** 3:35p; **22** 10:50p; **23** 1:05p

Here Today ★★ ('21, Comedy-Drama) When veteran comedy writer Charlie Burnz meets New York singer Emma Payge, they form an unlikely yet touching friendship that kicks the generation gap aside and redefines the meaning of love and trust. *Billy Crystal, Tiffany Haddish, Penn Badgley, Laura Benanti.* (PG-13, 1:57) (AL, AS) **STARZ Feb. 9** 11:17p; **10** 4:03p; **11** 8:28a; **22** 8:20a, 4:19p, **STRZCI Feb. 5** 5:25p; **24** 4:13p, **STRZED Feb. 14** 4:08p, 11:31p; **15** 8:44a; **19** 11:12a, 6p

HEREDITARY ★★★½ ('18, Horror) When the matriarch of the Graham family passes away, her daughter and grandchildren begin to unravel cryptic and increasingly terrifying secrets about their ancestry, trying to outrun the sinister fate they have inherited. *Toni Collette, Gabriel Byrne, Alex Wolff, Ann Dowd.* (R, 2:07) (AL, AS, GV, N) **HBO Feb. 2** 7p; **18** 1:10a, **HBO2 Feb. 4** 5:50p; **9** 7p; **16** 3:40a; **24** 12:05a, **HBOZ Feb. 11** 9p; **27** 1:29p

Hero Mode ('21, Comedy) A teenage coding prodigy has 30 days to create the world's greatest video game and save his family's business. *Chris Carpenter, Mira Sorvino, Sean Astin, Indiana Massara.* (PG, 1:28) (AL, AS, V) **STRZKF Feb. 9** 9:55p; **10** 4:09a

Hide and Seek ('21, Suspense) When a wealthy businessman follows a lead to find his missing brother, he dives headlong into a twisted underworld of squatters and vagrants that threatens to tear apart his family as he struggles to maintain his sanity. *Jonathan Rhys Meyers, Jacinda Barrett, Joe Pantoliano, Mustafa Shakir.* (R, 1:40) (AL, AS, N, V) **SHO2 Feb. 10** 4:05a; **16** 3:45a, **SHOX Feb. 3** 4:30a; **11** 12:45p; **27** 2:30a

High Anxiety ★★½ ('77, Comedy) In a spoof of Hitchcock movies, a psychiatrist with vertigo takes over the Institute for the Very Very Nervous. *Mel Brooks, Madeline Kahn, Cloris Leachman, Harvey Korman.* (PG, 1:34) (AL) **MMAX Feb. 24** 6:31a, **MVMAX Feb. 17** 3:25a; **21** 5a

High Life ('18, Science Fiction) Monte and his baby daughter are the last survivors of a damned and dangerous mission to the outer reaches of the solar system. They must now rely on each other to survive as they hurtle toward the oblivion of a black hole. *Robert Pattinson, Juliette Binoche, André Benjamin, Mia Goth.* (R, 1:53) (AL, AS, GV, N, R) **TMC Feb. 1** 10:45p; **10** 2:30a; **28** 12:30a, **TMCX Feb. 13** 1:15a; **16** 12:05a; **18** 11:40p; **23** 9:30p

Highway ('12, Comedy) Two brothers search for a mythical highway in Kentucky that leads to a marijuana nirvana. *Gary Owen, Erik Estrada, Tommy Ford, Tommy 'Tiny' Lister.* (R, 1:17) (AL, AS) **STRZCO Feb. 6** 1:35a, 7:43a; **14** 4:45a; **20** 5:40p

The Hills Have Eyes ★★ ('06, Horror) A family road trip takes a terrifying turn when the travelers become stranded in a government atomic zone inhabited by a band of bloodthirsty mutants. *Aaron Stanford, Kathleen Quinlan, Vinessa Shaw, Emilie de Ravin.* (R, 1:47) (AL, AS, GV) **STARZ Feb. 2** 11:04a, **STRZED Feb. 11** 11:45p

The Hit ('22, Action) A struggling writer unwittingly agrees to become a hit man so he can pay for his dog's life-saving surgery. *Reggie Curreley, Alexandre Chen, Hana Wu, Michael Jai White.* (NR, 1:42) (AS) **STRZCI Feb. 12** 10:52p; **13** 3:11p, **STRZCO Feb. 1** 3:35a, **STRZIB Feb. 22** 12:05p

Hit & Run ★★ ('12, Comedy) A former getaway driver finds feds and his former gang members on his tail when he breaks out of the Witness Protection Program to help his girlfriend get to Los Angeles. *Dax Shepard, Kristen Bell, Bradley Cooper, Tom Arnold.* (R, 1:35) (AL, AS, N, V) **SHOX Feb. 1** 11:15p

Hit the Road ('21, Comedy-Drama) A middle-aged couple and their two sons embark on a road trip across the Iranian countryside. Over the course of their journey, they bond over memories of the past, grapple with fears of the unknown and fuss over their sick dog. *Hassan Madjooni, Pantea Panahiha, Rayan Sarlak, Amin Simiar.* (NR, 1:33) (AS) **SHOF Feb. 2** 3:40p; **6** 12:50p; **12** 11:25a; **17** 1:25p; **23** 5:25p; **27** 1:50p, **SHON Feb. 15** 5a, **SHOWN Feb. 1** 4a; **9** 4:45a

The Hitman's Wife's Bodyguard ★½ ('21, Action) The world's most lethal odd couple — bodyguard Michael Bryce and hit man Darius Kincaid — are in over their heads when a madman's sinister plot threatens to leave Europe in total chaos. *Ryan Reynolds, Samuel L. Jackson, Salma Hayek, Antonio Banderas.* (R, 1:40) (AL, AS, GV) **HBO Feb. 1** 4:20p; **21** 3:15a; **28** 3:20p, **HBO2 Feb. 8** 5:20p; **18** 2:45p; **22** 9:50a, **HBOS Feb. 13** 4:20p; **25** 1p

Hitsville: The Making of Motown ('19, Documentary) Motown Records becomes the most successful label of all time after its formation in 1958 Detroit amid racial tension and the burgeoning civil rights movement. *Berry Gordy, Smokey Robinson, John Legend, Jamie Foxx.* (NR, 1:53) (AL, AS) **SHO Feb. 3** 10a; **15** 7p, **SHO2 Feb. 10** 5:30a; **19** 6:10a; **20** 2:40a; **27** 7:45a, **SHOBET Feb. 8** 3p; **12** 3:30a; **14** 9a, 5p; **17** 4p; **20** 2:30p; **23** 5:40a; **27** 1:40a, **SHOF Feb. 7** 2:30a; **9** 11p, **SHOS Feb. 21** 8a

THE HOBBIT: THE BATTLE OF THE FIVE ARMIES ★★½ ('14, Fantasy) As the dragon Smaug rains fire on the citizens of Lake-town, Sauron sends legions of Orcs to attack the Lonely Mountain. Men, Dwarves and Elves must decide whether to unite and prevail — or be destroyed — and Middle Earth hangs in the balance. *Ian McKellen, Martin Freeman, Richard Armitage, Evangeline Lilly.* (PG-13, 2:24) (AS, V) **HBO Feb. 4** 7p; **5** 5:25p; **17** 10:20a; **20** 5:30p; **25** 9a, **HBOS Feb. 11** 5:15a, **HBOZ Feb. 10** 3:27p; **13** 9p; **28** 12:31p

The Hobbit: The Desolation of Smaug ★★★ ('13, Fantasy) Bilbo and his companions continue their journey east and brave many dangers on their way to the Lonely Mountain, culminating in an encounter with the fearsome dragon Smaug. *Ian McKellen, Martin Freeman, Richard Armitage, Voice of Benedict Cumberbatch.* (PG-13, 2:40) (AS, V) **HBO Feb. 4** 4:15p; **13** 11:40a; **17** 7:35a; **26** 11:30a; **28** 7:45a, **HBOS Feb. 7** 2:35p; **15** 6:50a; **25** 2:50a, **HBOZ Feb. 2** 9p; **20** 11:25a

The Holiday ★★½ ('06, Romance-Comedy) Two women, one from America and one from England, swap homes at Christmastime after bad breakups with their boyfriends. *Cameron Diaz, Kate Winslet, Jude Law, Jack Black.* (PG-13, 2:12) (AL, AS) **SHO Feb. 1** 3a; **11** 12a; **14** 3:30p; **22** 4:45p, **SHO2 Feb. 2** 9:35p; **19** 8:05a; **25** 8:30a; **28** 12:15p, **SHOS Feb. 4** 8:35a, 7p; **12** 9:30a, 8:30p; **16** 7:10a, 2:40p; **20** 12:30p, 8p, **SHOWN Feb. 5** 6:25a, 9p; **18** 8p; **24** 9:15a, 11:05p

Holler ('20, Drama) Hoping to pay for college, a determined young woman lands a dangerous job working in a scrap metal yard during a brutal winter. With her goal in sight, she soon finds herself torn between a promising future and the family she would leave behind. *Jessica Barden, Pamela Adlon, Gus Halper, Austin Amelio.* (R, 1:31) (AL, AS) **SHO Feb. 3** 6:05a, **SHO2 Feb. 12** 10:30a; **25** 4:20a, **SHON Feb. 5** 6:30a; **8** 8p; **12** 12:05a; **18** 4:05a; **23** 11:05a, **SHOS Feb. 22** 3:30a, **SHOWN Feb. 1** 6p; **7** 8a; **13** 11:40p; **20** 4:05a; **25** 12p; **28** 7a

Hollow Man ★★ ('00, Science Fiction) A scientist becomes mentally unstable after he learns the invisibility serum he tested on himself cannot be reversed. *Kevin Bacon, Elisabeth Shue, Josh Brolin, Greg Grunberg.* (R, 1:53) (AL, AS, GV, N) **HBOZ Feb. 19** 5:19p; **22** 10:40p; **27** 5a

The Hollow Point ('16, Suspense) A retired lawman works with a new sheriff when a botched Mexican drug deal and a vicious hit man threaten their border town. *Patrick Wilson, Ian McShane, John Alberto Leguizamo, Lynn Collins.* (R, 1:37) (AL, AS, GV) **STRZCI Feb. 5** 10:30a; **20** 8:43a

The Holly ('22, Documentary) In Denver, former gang leader-turned activist Terrance Roberts shoots a young gang member at a peace rally. Journalist Julian Rubinstean digs deeper and finds himself caught up in a world of political machinations, gang activity and gentrification. (NR, 1:45) (AS) **STARZ Feb. 16** 3:31a, **STRZIB Feb. 22** 7:56a

HOLLYWOOD SHUFFLE ★★★ ('87, Comedy) A struggling black actor must decide whether success is worth compromising his integrity for a stereotypical role. *Robert Townsend, Anne-Marie Johnson, Starletta DuPois, Helen Martin.* (R, 1:20) (AL, AS) **SHOBET Feb. 1** 10:30a; **4** 9:30a; **7** 8:05p; **10** 7a; **20** 8a; **26** 5:30p

Hollywoodland ★★ ('06, Mystery) A detective uncovers unexpected links to his own personal life as he probes the mysterious death of Superman actor George Reeves in 1959. *Adrien Brody, Ben Affleck, Diane Lane, Bob Hoskins.* (R, 2:06) (AL, AS, V) **STARZ Feb. 27** 6:21a, **STRZCI Feb. 1** 12:56a, 8:33a, 6:53p; **9** 10:57p; **19** 1:14p, 9p; **20** 5:06a, **STRZED Feb. 13** 3:24a, 10:26a

Home ('20, Drama) After 17 years in prison, Marvin returns to his hometown to face the repercussions of the demons from his past. *Jake McLaughlin, Kathy Bates, Aisling Franciosi, Derek Richardson.* (NR, 1:40) **STRZCI Feb. 19** 4:20a; **28** 8:24a

Home for the Holidays ★★½ ('95, Comedy) Fights and reconciliations mark a single mom's Thanksgiving with her dysfunctional Baltimore clan. *Holly Hunter, Robert Downey Jr., Anne Bancroft, Charles Durning.* (PG-13, 1:43) (AL, AS) **MGM+ Feb. 7** 11:20p, **MGMMAR Feb. 6** 3:30p; **28** 3:50a, **MGMHT Feb. 17** 1:50a, **MGMDRV Feb. 2** 5:15p; **3** 12:50a; **21** 5a

Home Fries ★★ ('98, Comedy-Drama) Two killers fear a fast-food cashier and her associates may be able to identify them. *Drew Barrymore, Luke Wilson, Catherine O'Hara, Jake Busey.* (PG-13, 1:33) (AS) **MAX Feb. 22** 5:26p, **5MAX Feb. 8** 11:54a; **12** 2:58a; **27** 5:27a, **OMAX Feb. 19** 3:02p

Homefront ★★ ('13, Action) A former DEA agent returns to action to save his daughter and his new town from a drug-dealing sociopath. *Jason Statham, James Franco, Winona Ryder, Kate Bosworth.* (R, 1:40) (AL, AS, V) **STARZ Feb. 17** 1:26a

THE HOMESMAN ('14, Western) A frontier farm woman saves the life of a claim-jumper and persuades him to help her escort three insane women to a safe haven in Iowa. *Tommy Lee Jones, Hilary Swank, David Dencik, William Fichtner.* (R, 2:02) (AS, N, V) **HBO2 Feb. 5** 1:50a

Hondo ★★★ ('53, Western) An Indian scout attempts to escort a homesteader's wife and her son back to safety after her husband deserts her during an Apache attack. When she refuses to go, he stays on to help and, over time, forms a strong bond with both her and her son. *John Wayne, Geraldine Page, Ward Bond, Michael Pate.* (PG, 1:24) (V) **MGM+ Feb. 10** 5a; **17** 6:50a, **MGMMAR Feb. 5** 6:20a, **MGMDRV Feb. 10** 5a

Hoodlum ★★½ ('97, Crime Drama) Mobster Ellsworth Bumpy Johnson vies with rival Dutch Schultz for control of illegal gambling in 1930s Harlem. *Laurence Fishburne, Tim Roth, Vanessa Williams, Andy Garcia.* (R, 2:10) (AL, AS, GV, N) **HBOZ Feb. 16** 2:49a; **25** 5a

Hoodwinked Too! Hood vs. Evil ★½ ('11, Children's) Animated. Red cuts short her training with covert group Sisters of the Hood to help save Hansel and Gretel from a wicked witch. *Voices of Hayden Panettiere, Glenn Close, Patrick Warburton, Joan Cusack.* (PG, 1:26) (AL, AS) **STRZKF Feb. 4** 6:16a, 12:36p; **8** 10:10p; **12** 5:32p; **17** 2:42a, 11:48a; **28** 4:22a

Horizon Line ('20, Suspense) A former couple board a single-engine plane for a routine and casual flight to their friend's tropical island wedding. But within minutes after takeoff, their pilot suffers a fatal heart attack, leaving them with no clue how to land the plane. *Allison Williams, Alexander Dreymon, Keith David, Pearl Mackie.* (PG-13, 1:27) (AL, AS, N) **MGM+ Feb. 23** 8:30a; **25** 4:35a, **MGMMAR Feb. 7** 12p, **MGMHT Feb. 15** 3:40p

Horrible Bosses 2 ★★ ('14, Comedy) After a shady investor steals their new invention, Nick, Dale and Kurt conspire to kidnap the man's adult son and ransom him to pay off their debts. *Jason Bateman, Charlie Day, Jason Sudeikis, Jennifer Aniston.* (R, 1:48) (AL, AS, SSC) **HBO2 Feb. 6** 11:05p; **9** 10:15p; **18** 1:40a, **HBOC Feb. 3** 11:56p; **24** 1:44p

HORSEMEN ★★ ('09, Horror) Detective Aidan Breslin finds himself thrust into an investigation of perverse serial killings rooted in the biblical prophecy of the Four Horsemen of the Apocalypse. He slowly discovers a shocking connection between himself and the four suspects. *Dennis Quaid, Ziyi Zhang, Lou Taylor Pucci, Clifton Collins Jr.* (R, 1:30) (AL, AS, GV) **STRZCI Feb. 1** 3:28p; **4** 2:33a; **7** 10:56a; **19** 9:54a; **20** 2:06a, **STRZED Feb. 14** 3:36a; **23** 10:47a

The Host ★½ ('13, Science Fiction) A human refuses to relinquish control of her mind to the alien invader who has taken possession of her body. When outside forces make the pair reluctant allies, they set out on a perilous quest to save the men they each love. *Saoirse Ronan, Jake Abel, Max Irons, Frances Fisher.* (PG-13, 2:05) (AS, V) **HBO2 Feb. 3** 6a, **HBOZ Feb. 17** 12:20a; **18** 6:47a; **19** 11:58a; **27** 11:07p

Hot Air ('18, Drama) The life of conservative radio host Lionel Macomb is turned upside down when his 16-year-old niece, Tess, suddenly shows up, questioning everything he stands for. *Steve Coogan, Neve Campbell, Taylor Russell, Pico Alexander.* (NR, 1:43) (AS) **MGM+ Feb. 13** 5:05a, **MGMHT Feb. 10** 9a

Hot Shots! ★★★ ('91, Comedy) A top-gun pilot keeps up with his rival and re-creates Hollywood love scenes with his girlfriend. *Charlie Sheen, Cary Elwes, Valeria Golino, Lloyd Bridges.* (PG-13, 1:25) (AL, AS) **MMAX Feb. 9** 2:53a; **20** 9:21a; **28** 4:12a, **MVMAX Feb. 2** 5a; **11** 3:35a; **14** 2:04a

Hot Shots! Part Deux ★★★ ('93, Comedy) The government recruits a parody of a commando for a rescue mission after Operation Desert Storm. *Charlie Sheen, Lloyd Bridges, Valeria Golino, Richard Crenna.* (PG-13, 1:29) (AL) **MMAX Feb. 9** 4:18a; **20** 10:46a

Hot Summer Nights ★★ ('17, Suspense) An awkward teenager gets in over his head dealing drugs while falling for his business partner's enigmatic sister during one scorching summer in Cape Cod, Mass. *Timothée Chalamet, Alex Roe, Maika Monroe, Maia Mitchell.* (R, 1:47) (AL, AS, GV) **HBOZ Feb. 3** 7:42a; **16** 5:42p; **21** 7:12p

Hot Tub Time Machine ★★½ ('10, Comedy) Following a night of drinking in a ski-resort hot tub, four pals awake in 1986, getting a chance to rewrite the past. *John Cusack, Rob Corddry, Craig Robinson, Clark Duke.* (R, 1:39) (AL, AS, N, SSC) **HBO2 Feb. 16** 12:15a; **24** 2:15a, **HBOZ Feb. 4** 7:21p; **12** 9p

Hotel Artemis ★★½ ('18, Action) As rioting rocks Los Angeles in the year 2028, an arms dealer, a French assassin, disgruntled thieves and an injured cop make their way to Hotel Artemis — a members-only hospital for criminals that's operated by a high-tech healer called the Nurse. *Jodie Foster, Sterling K. Brown, Sofia Boutella, Jeff Goldblum.* (R, 1:33) (AL, AS, GV) **SHO2 Feb. 20** 4:40a; **24** 10a, **SHOS Feb. 1** 5:20p; **5** 11:30a; **6** 1:30a; **9** 3:30p; **22** 6:25a, **SHOX Feb. 3** 1p; **15** 9:40a; **26** 6:15a

Hotel Mumbai ★★½ ('18, Suspense) Terror strikes in the heart of Mumbai, India, as members of Lashkar-e-Taiba storm the Taj Mahal Palace Hotel. Amid the gunfire and mayhem, a brave chef and kitchen worker decide to risk their own lives to try and protect the frightened guests. *Armie Hammer, Dev Patel, Nazanin Boniadi, Tilda Cobham-Hervey.* (R, 2:05) (AL, AS, GV) **HBOS Feb. 3** 12:25a

Hotel Rwanda ★★★ ('04, Drama) Hutu Paul Rusesabagina saves more than 1,200 Tutsi refugees from genocide by hiding them at his posh hotel in Rwanda's capital city. *Don Cheadle, Sophie Okonedo, Joaquin Phoenix, Nick Nolte.* (PG-13, 2:01) (AL, AS, V) **MAX Feb. 8** 10:48p, **5MAX Feb. 18** 5:19a; **28** 5a, **OMAX Feb. 3** 1:28a; **6** 8:31a; **13** 1:14a; **16** 10:26a; **22** 11p

House of Gucci ★★½ ('21, Drama) When Patrizia Reggiani, an outsider from humble beginnings, marries into the Gucci family, her unbridled ambition begins to unravel the family legacy and triggers a reckless spiral of betrayal, decadence, revenge — and ultimately murder. *Lady Gaga, Adam Driver, Al Pacino, Jeremy Irons.* (R, 2:37) (AL, AS, BN, V) **MGM+ Feb. 27** 2a, **MGMMAR Feb. 5** 1:20p, **MGMHT Feb. 11** 10p; **12** 12:55p

The House of Mirth ★★½ ('00, Historical Drama) In the early 20th century, a socialite cannot decide between marrying for wealth and status or marrying the man she loves. *Gillian Anderson, Eric Stoltz, Dan Aykroyd, Eleanor Bron.* (PG, 2:23) (AS) **SHOF Feb. 1** 5a; **2** 12:35a; **3** 9a; **15** 4:45p; **18** 2:30p; **21** 8a; **26** 6:05a, 8:45p, **SHOWN Feb. 4** 6a; **10** 3a; **22** 5a

A House on the Bayou ('21, Horror) Hoping for an idyllic getaway, a couple and their daughter visit a remote mansion in rural Louisiana. When suspiciously friendly neighbors show up uninvited, the weekend soon takes a sinister turn as dark secrets test the family's fragile bond. *Angela Sarafyan, Paul Schneider, Lia McHugh, Jacob Lofland.* (NR, 1:29) **MGM+ Feb. 1** 4:45a; **27** 11:10a, **MGMMAR Feb. 15** 9:35a, **MGMHT Feb. 24** 2:15p

HOW I LIVE NOW ★★★ ('13, Drama) As conflict in Europe escalates, an American teen fights to survive in the English countryside. *Saoirse Ronan, Tom Holland, Anna Chancellor, George MacKay.* (R, 1:41) (AL, AS, V) **HBOS Feb. 10** 1:05p

How It Ends ('21, Comedy-Drama) A woman scores an invite to one last wild party before the world ends. However, making it there won't be easy after her car is stolen and the clock is ticking on her plan to tie up loose ends with friends and family. *Cailee Spaeny, Olivia Wilde, Fred Armisen, Helen Hunt.* (R, 1:22) **MGM+ Feb. 24** 10:40p, **MGMMAR Feb. 5** 12:25a, **MGMHT Feb. 7** 6:50a

How She Move ★★★ ('07, Drama) Forced to return to public school after her sister's death, a young dancer has a rivalry with a classmate and joins an all-male dance troupe. *Rutina Wesley, Tré Armstrong, Dwain Murphy, Brennan Gademans.* (PG-13, 1:38) (AL, AS) **SHOBET Feb. 2** 12:30p; **5** 9:30a; **13** 3:35p; **21** 1:30p; **24** 5a, 9p, **SHOF Feb. 4** 11p; **9** 2:05a; **12** 9:15p; **18** 12:15a; **24** 2a, **SHOWN Feb. 7** 11:30a; **11** 3:45a; **16** 8p; **20** 5:45a; **25** 10:25a

How Stella Got Her Groove Back ★★ ('98, Romance-Comedy) A 40ish San Francisco stockbroker has a fling with a 20-year-old while vacationing in Jamaica. *Angela Bassett, Taye Diggs, Regina King, Whoopi Goldberg.* (R, 2:04) (AL, AS) **STRZIB Feb. 11** 2:53p

How to Be a Latin Lover ★★½ ('17, Comedy) Forced to live with his sister after his wife dumps him, a desperate man hatches a scheme to seduce a widowed billionaire and live the high life once again. *Eugenio Derbez, Salma Hayek, Rob Lowe, Kristen Bell.* (PG-13, 1:55) (AL, AS, BN) **SHO Feb. 1** 5:30a; **21** 7:15a, **SHO2 Feb. 15** 1:30p, **SHOF Feb. 2** 8:35p; **8** 11:45p; **15** 2:30a; **24** 12a, **SHOS Feb. 17** 1p, **SHOWN Feb. 10** 9a

How to Talk to Girls at Parties ★★ ('17, Romance) Worlds collide when Enn, a shy teenager in 1970s London, meets the beautiful and rebellious Zan at a party. They set in motion the ultimate showdown between their rivaling worlds and test the limits of how far they will go for true love. *Elle Fanning, Alex Sharp, Nicole Kidman, Ruth Wilson.* (R, 1:42) (AL, AS, N) **HBOS Feb. 15** 1:30a, **HBOZ Feb. 12** 6:17a

Hugo ★★★½ ('11, Adventure) A resourceful orphaned boy and a bookish girl set out on a quest to unlock a secret left to him by the boy's late father. *Ben Kingsley, Sacha Baron Cohen, Asa Butterfield, Chloë Grace Moretz.* (PG, 2:06) (AS) **HBO Feb. 17** 5:25a; **22** 5:03a, **HBOS Feb. 6** 5:30a

The Human Factor ('19, Documentary) U.S. presidents, politicians and statesmen spend 30 years trying to achieve peace in the Middle East. (PG-13, 1:48) (AS, V) **STRZED Feb. 1** 7:45a; **16** 4:22p

HUMAN RESOURCES ('21, Horror) A new employee at a creepy hardware store uncovers a shocking mystery involving a missing person. With help from a cynical co-worker, he plunges into the dark corners of the store, confronting the terrifying forces that lurk just behind the walls. *Hugh McCrae Jr., Anthony Candell, Sarah José, Tim Misuradze.* (NR, 1:48) (AS) **STARZ Feb. 1** 2:19a, **STRZED Feb. 3** 5:41p; **21** 12:19a

THE HUNT FOR RED OCTOBER ★★★½ ('90, Suspense) Moscow, Washington and a CIA analyst track a renegade Soviet captain and his new submarine. *Sean Connery, Alec Baldwin, Scott Glenn, Sam Neill.* (PG, 2:17) (AL, AS, V) **SHO Feb. 3** 3:30p; **6** 5:15a; **15** 6a; **19** 9:15a; **28** 6:45p, **SHO2 Feb. 23** 9p; **27** 5:30a, 2:30p, **SHOS Feb. 1** 9:30a, 9:05p; **9** 1p; **14** 1:40p, 11:35p, **SHOX Feb. 4** 9:30a; **17** 1:05p; **26** 4a

Hunter Killer ★★ ('18, Action) American submarine Capt. Joe Glass learns that a secret Russian coup is in the offing. With crew and country on the line, Glass must assemble an elite group of Navy SEALs to sneak through enemy waters and rescue the kidnapped Russian president. *Gerard Butler, Gary Oldman, Common, Michael Nyqvist.* (R, 2:01) (AL, AS, V) **MAX Feb. 2** 11:53a; **6** 1:49a; **11** 4:58p; **17** 6:13a; **21** 3:04a; **28** 7p, **AMAX Feb. 3** 3:29p; **7** 3:23p; **22** 6:58p; **25** 11:56a, **5MAX Feb. 9** 12:57p; **13** 4:14p; **19** 11:58p, **OMAX Feb. 15** 10:31a

I

I Am Wrath ('16, Action) A man sets out to get his own justice after police are unable to catch his wife's killer. *John Travolta, Amanda Schull, Christopher Meloni, Rebecca De Mornay.* (R, 1:32) (AL, V) **HBOZ Feb. 1** 10:53p; **6** 2:12p

I Can Only Imagine ★★½ ('18, Biography) Growing up in Texas, Bart Millard suffers physical and emotional abuse at the hands of his father. His childhood and relationship with his dad inspires him to write the hit song I Can Only Imagine as singer of the Christian band MercyMe. *J. Michael Finley, Madeline Carroll, Dennis Quaid, Trace Adkins.* (PG, 1:50) (AS, V) **MGMMAR Feb. 9** 7:40a, **MGMHT Feb. 8** 4:55a

I Capture the Castle ★★★ ('03, Drama) A British teenager secretly loves the young American her older sister already claimed for herself. *Romola Garai, Rose Byrne, Henry Thomas, Marc Blucas.* (R, 1:51) (AS, BN) **STRZCI Feb. 17** 11:16p

I Carry You With Me ★★★½ ('20, Drama) Two Mexican men maintain a romantic relationship that spans decades. *Armando Espitia, Christian Vázquez, Michelle Rodríguez, Ángeles Cruz.* (R, 1:51) (AL, AS, BN) **STRZCI Feb. 3** 10:06a, 10:45p; **9** 2:53a, 3:35p; **15** 5:29p

I Got the Hook-Up ★½ ('98, Comedy) Gangsters, dissatisfied customers and the FBI pursue two Los Angeles punks selling cellular phones from their van. *Master P, Anthony Johnson, Gretchen Palmer, Frantz Turner.* (R, 1:33) (AL, AS, MV, N) **STRZCO Feb. 12** 6:41a; **13** 1:20a; **24** 6:58a; **27** 12:26p, **STRZIB Feb. 2** 7:24p; **11** 12:45a; **16** 1:45p; **20** 11p

I Heart Huckabees ★★½ ('04, Comedy) An environmental activist and an executive hire existential detectives to examine their lives. *Jason Schwartzman, Isabelle Huppert, Dustin Hoffman, Lily Tomlin.* (R, 1:46) (AL, AS) **HBOC Feb. 2** 1:46p; **5** 10:16p; **10** 5:13p; **14** 11:56p; **19** 12:45p; **22** 5:13p; **25** 3:30p; **28** 3:26p

I Love You, Beth Cooper ★ ('09, Comedy) A nerdy high-school valedictorian proclaims his love for the hottest girl in his school who later goes to his house to give him the night of his life. *Hayden Panettiere, Paul Rust, Jack T. Carpenter, Lauren London.* (PG-13, 1:42) (AL, AS, V) **HBO2 Feb. 20** 9:55p; **26** 11:45p, **HBOC Feb. 2** 3:33p; **6** 11:09a; **13** 12:45a; **17** 1:45a, **HBOF Feb. 5** 1:33a; **9** 1:46a; **18** 9:34p; **28** 6p

I Origins ★★½ ('14, Drama) A molecular biologist's study of the human eye has far-reaching implications about humanity's scientific and spiritual beliefs. *Michael Pitt, Brit Marling, Astrid Bergès-Frisbey, Steven Yeun.* (R, 1:57) (AL, AS, N) **MAX Feb. 1** 3:26p; **4** 5:12p; **15** 2:02p; **19** 3:48a; **27** 7:04a, **AMAX Feb. 6** 3:57p; **21** 7:07a; **25** 10:37p, **OMAX Feb. 9** 8:27a; **23** 5a

I Saw the Light ★★ ('15, Biography) Singer and songwriter Hank Williams rises to fame in the 1940s, but alcohol abuse and infidelity take a toll on his career and marriage to fellow musician Audrey Mae Williams. *Tom Hiddleston, Elizabeth Olsen, Bradley Whitford, David Krumholtz.* (R, 2:03) (AL, AS, N) **STRZCI Feb. 3** 3p; **12** 3:18a, 10:59a, 6:54p

I Used to Go Here ('20, Comedy) A successful author finds herself deeply enmeshed in the lives of a group of college students after being asked to speak at her alma mater. *Gillian Jacobs, Jemaine Clement, Josh Wiggins, Forrest Goodluck.* (NR, 1:20) (AS) **MMAX Feb. 5** 11:31a; **28** 8p, **MVMAX Feb. 8** 8:18a; **23** 7p

Ice Age: Dawn of the Dinosaurs ★★ ('09, Children's) Animated. Manny, Diego and the rest of the gang must rescue Sid from an underground world after Sid steals some dinosaur eggs. *Voices of Ray Romano, Denis Leary, John Alberto Leguizamo, Queen Latifah.* (PG, 1:34) (AS) **STARZ Feb. 14** 2:50p, **STRZCO Feb. 11** 10:22a, 5:23p, **STRZKF Feb. 5** 12:48p; **6** 4:02a; **9** 11:45a, 6:52p; **17** 1:16p, 7p; **22** 3:25p; **25** 2:21a, 1:37p; **28** 3:34p

Ice Castles ★★ ('79, Drama) Her father, her boyfriend and a rink operator help a partly blinded Iowa figure skater aim for the Olympics. *Lynn-Holly Johnson, Robby Benson, Colleen Dewhurst, Tom Skerritt.* (PG, 1:53) (AL, AS) **TMC Feb. 8** 2p; **14** 3:35p; **19** 3:10p, **TMCX Feb. 1** 5p; **5** 5a; **17** 8a; **20** 5a; **25** 6:35a

Ida Red ('21, Crime Drama) Crime boss Ida Red Walker turns to her son, Wyatt, to pull off one last heist to get out of prison. However, with the FBI closing in, Wyatt must soon choose between family and freedom. *Josh Hartnett, Frank Grillo, Melissa Leo, Sofia Hublitz.* (R, 1:51) (AL, AS, GV) **SHO Feb. 6** 3p, **SHOX Feb. 4** 1:35p; **9** 12p; **17** 11:10a; **20** 12:10p; **25** 11:30a

Idiocracy ★★½ ('06, Comedy) Selected for a human hibernation project, an average soldier awakens 500 years in the future, where society is so dumbed-down that he is the smartest person alive. *Luke Wilson, Maya Rudolph, Dax Shepard, Terry Crews.* (R, 1:24) (AL, AS) **STRZCO Feb. 8** 9:29a, 7p; **13** 2:56a, 3:56p; **16** 12:09p; **21** 1:12a, 2:17p; **24** 8:33a, 9:23p, **STRZED Feb. 2** 2:25p, 10:55p, **STRZIB Feb. 27** 3:29a

If Beale Street Could Talk ★★★½ ('18, Crime Drama) After her fiance is falsely imprisoned, a pregnant African-American woman sets out to clear his name and prove his innocence. *KiKi Layne, Stephan James, Regina King, Colman Domingo.* (R, 1:59) (AL, AS, N) **STARZ Feb. 15** 7p, **STRZED Feb. 1** 5:58p; **21** 3:51a, 12:48p, **STRZIB Feb. 9** 3:39p; **12** 11:55a; **24** 9:42p; **27** 12:50p

If I Stay ★★ ('14, Romance) After a car wreck leaves her suspended between life and death, a teenager faces a choice that will determine her ultimate fate. *Chloë Grace Moretz, Mireille Enos, Jamie Blackley, Joshua Leonard.* (PG-13, 1:46) (AS) **MGM+ Feb. 28** 2:30a, **MGMMAR Feb. 20** 12:25a, **MGMHT Feb. 17** 8:15a

Igor ★★ ('08, Children's) Animated. A hunchbacked lab assistant seizes a chance to become an evil scientist by creating a monster of his own to enter in the kingdom's annual science fair. *Voices of John Cusack, Steve Buscemi, John Cleese, Jay Leno.* (PG, 1:26) (AL, AS) **SHOF Feb. 4** 5:30a; **10** 7p; **22** 7p, **TMC Feb. 18** 5a; **21** 8:35a, **TMCX Feb. 11** 6:30a; **13** 7:30a; **14** 4:25a; **28** 5:05a

I'll Find You ('19, Romance) Catholic opera singer Robert Pulaski and Jewish violin virtuoso Rachel Rubin dream of performing together at the legendary Carnegie Hall in New York City. When the German invasion of Poland tears them apart, Robert vows to find Rachel at any cost. *Adelaide Clemens, Leo Suter, Ursula Parker, Sebastian Croft.* (NR, 1:56) (AS) **STRZED Feb. 21** 5:53a

All Times Central. Not all networks are available in all areas.

I'll See You in My Dreams ★★★ ('15, Romance) After realizing how lonely and routine her life has become, a longtime widow begins relationships with two very different men. *Blythe Danner, Martin Starr, Sam Elliott, Malin Akerman.* (PG-13, 1:25) (AL, AS) **HBO2 Feb. 14** 5:40a, **HBOC Feb. 1** 3:27p; **9** 12:28p; **21** 3:44a, **HBOF Feb. 7** 4:24p; **16** 4:24p; **19** 4:24p

I'm Charlie Walker ('22, Drama) Trucking and construction entrepreneur Charlie Walker fights institutional racism while cleaning up a massive oil spill off the coast of San Francisco in 1971. *Mike Colter, Dylan Baker, Safiya Fredericks, Mark Leslie Ford.* (NR, 1:30) (AS) **STARZ Feb. 13** 10:48p, **STRZED Feb. 8** 6:42a; **27** 10:05a, **STRZIB Feb. 19** 5:35a

I'm Gonna Git You Sucka ★★½ ('88, Comedy) A veteran, his idol and other ghetto good guys battle a white mobster called Mr. Big. *Keenen Ivory Wayans, Bernie Casey, Antonio Fargas, Steve James.* (R, 1:27) (AL, AS, V) **HBOZ Feb. 3** 1:07p; **25** 8:43a

Imagine That ★★ ('09, Children's) Consumed by career woes and personal crises, a financial executive finds the answers to all his problems within his daughter's imaginary world. *Eddie Murphy, Thomas Haden Church, Yara Shahidi, Nicole Ari Parker.* (PG, 1:47) (AL, AS) **SHO2 Feb. 1** 5:15a; **14** 6:30a, **SHOBET Feb. 2** 2p; **7** 11:30a; **10** 4p; **13** 12p; **18** 8:30a; **22** 10a; **26** 7:30a, 9p, **SHOF Feb. 5** 10a; **8** 1:30p; **11** 7p; **16** 9a, 5p; **20** 6a; **24** 3p; **28** 7:35a, 9p, **SHOS Feb. 19** 5a, 6p

Immanence ('22, Horror) Radio astronomers discover a mysterious signal in the deep sea that could be contact with extraterrestrials. After several terrifying manifestations threaten their beliefs, they must fight to survive the ultimate evil. *Michael Beach, Anthony Ruivivar, Summer Bellessa, Jamie McShane.* (NR, 1:33) **SHOBET Feb. 1** 2a, **TMC Feb. 1** 7p; **5** 11a; **20** 3:30p; **25** 2p; **26** 3:45a, **TMCX Feb. 4** 5:10a; **6** 7p; **24** 12:25p; **25** 3:20a

The Impossible ★★★ ('12, Drama) A couple and their three sons encounter terror, courage and compassion following the December 2004 tsunami that devastated Thailand. *Naomi Watts, Ewan McGregor, Tom Holland, Samuel Joslin.* (PG-13, 1:54) (AS, BN) **HBOF Feb. 9** 4:06p; **12** 4:06p; **20** 4:06p; **23** 4:06p; **26** 7:30p

Impostor ★★ ('01, Science Fiction) In the year 2079 a federal agent relentlessly pursues a weapons designer suspected of being a deadly clone. *Gary Sinise, Madeleine Stowe, Vincent D'Onofrio, Tony Shalhoub.* (PG-13, 1:35) (AL, AS, V) **STRZED Feb. 16** 11:04a

In Fabric ('18, Horror) A lonely divorcee visits a bewitching London department store to find a dress to transform her life. She soon finds a perfect, artery-red gown that unleashes a malevolent, unstoppable curse. *Marianne Jean-Baptiste, Sidse Babett Knudsen, Hayley Squires, Leo Bill.* (R, 1:58) (AS, SSC) **SHOBET Feb. 10** 11:35p; **15** 12:30a; **23** 1:05a

In Her Shoes ★★★ ('05, Comedy-Drama) A sexy partyer clashes with her serious-minded sister and befriends a widow at a Florida retirement community. *Cameron Diaz, Toni Collette, Shirley MacLaine, Mark Feuerstein.* (PG-13, 2:09) (AL, AS) **STRZCO Feb. 10** 3:07p; **11** 1:06a, **STRZED Feb. 9** 2:40a

IN THE HEAT OF THE NIGHT ★★★★ ('67, Crime Drama) A Black detective from Philadelphia helps a white sheriff from Mississippi find a criminal suspected of murder. *Sidney Poitier, Rod Steiger, Warren Oates, Quentin Dean.* (NR, 1:49) (AL, AS, V) **MGM+ Feb. 19** 8:40a, **MGMMAR Feb. 3** 7p; **5** 4:25a, **MGMHT Feb. 14** 2:25a, **MGMDRV Feb. 22** 5:05p; **23** 12:10a

In the Mix ★½ ('05, Comedy-Drama) A disc jockey must dodge gunfire instead of groupies when he becomes the bodyguard for a mobster's beautiful daughter. *Usher, Chazz Palminteri, Emmanuelle Chriqui, Anthony Fazio.* (PG-13, 1:37) (AL, AS, V) **STRZIB Feb. 17** 9:45a

Inbetween Girl ('21, Drama) After her parents' sudden divorce, teen artist Angie Chen turns to secret hookups with popular jock Liam. As Angie contends with her parents' divorce and her secret fling with Liam, she comes to discover what she wants — and who she wants to be. *Emma Galbraith, William Magnuson, Emily Garrett, Liz Waters.* (NR, 1:29) **SHON Feb. 6** 7:35p; **28** 6:45a, **SHOWN Feb. 12** 2:45a; **20** 7:30a; **24** 3:15a

Incarnation ('22, Horror) Young couple Brad and Jess move to Los Angeles in search of a better life. When they stumble upon a hidden real estate gem, the pair are elated. However, their ideal home hides a secret far more sinister than they ever could have imagined. *Taye Diggs, Jessica Uberuaga, Michael Madsen, Rich Paul.* (NR, 1:29) (AS) **STARZ Feb. 2** 12:55p; **18** 2:45a, **STRZED Feb. 23** 12:20p, **STRZIB Feb. 7** 12:06a

The Incredible Hulk ★★★ ('08, Action) As Bruce Banner seeks to rid himself of The Hulk forever, a powerful enemy known as The Abomination arises to wreak havoc on the human race. *Edward Norton, Liv Tyler, Tim Roth, William Hurt.* (PG-13, 1:52) (AS, V) **HBO Feb. 22** 7:10a, **HBOS Feb. 12** 5:15a; **16** 3:25a, **HBOZ Feb. 1** 9p; **17** 3:08p; **25** 3:48p

Indecent Proposal ★★½ ('93, Drama) A Las Vegas mystery man offers a desperate couple $1 million for a night with the wife. *Robert Redford, Demi Moore, Woody Harrelson, Oliver Platt.* (R, 1:57) (AL, AS, N) **MMAX Feb. 7** 2:16p; **16** 6:03p; **19** 9:50p, **MVMAX Feb. 3** 9:05a; **9** 1:07p; **15** 11:08a; **24** 5a; **27** 7p, **THMAX Feb. 2** 11:52a; **6** 12:22a; **13** 12p; **19** 12a; **22** 3:57a

The Inevitable Defeat of Mister & Pete ★★★ ('13, Drama) The sons of two drug-addled hookers must fend for themselves after one's mother goes missing and the other is arrested. *Skylan Brooks, Ethan Dizon, Jennifer Hudson, Anthony Mackie.* (R, 1:48) (AL, AS) **MMAX Feb. 15** 3:16a, **MVMAX Feb. 5** 8:08a; **16** 5:11p; **19** 8:19a; **24** 5:11p; **27** 1:09p

Inferno ★★ ('16, Suspense) Amnesiac symbologist Robert Langdon and a doctor race across Europe and against time to stop a madman from unleashing a virus that could wipe out half of the world's population. *Tom Hanks, Felicity Jones, Omar Sy, Irrfan Khan.* (PG-13, 1:56) (AL, AS, V) **STARZ Feb. 1** 11:03p; **2** 4:17p; **6** 3:19p; **15** 8a, **STRZCI Feb. 11** 1:13a, 4:54p; **21** 4:13a, 12:11p, 6:57p; **24** 7:24a

Infinite Storm ★★½ ('22, Adventure) As an experienced climber ascends Mount Washington, she turns back before she reaches the summit as a huge blizzard approaches. However, on her way down, she encounters a stranded man and takes it upon herself to get them both down the mountain. *Naomi Watts, Billy Howle, Denis O'Hare, Parker Sawyers.* (R, 1:38) (AL, AS, BN) **SHO Feb. 13** 6:30a, **SHO2 Feb. 3** 1:45p; **15** 3:30p; **26** 5:05a, **SHOX Feb. 1** 5:20p; **5** 2p; **19** 10a; **24** 2p

Ingrid Goes West ★★★ ('17, Comedy-Drama) Desperate for human contact, an obsessive young woman moves to Venice Beach, Calif., to strike up a friendship with a social media celebrity. *Aubrey Plaza, Elizabeth Olsen, O'Shea Jackson Jr., Wyatt Russell.* (R, 1:38) (AL, AS) **HBO2 Feb. 10** 5:20p; **14** 11:05a; **23** 2:35p, **HBOC Feb. 1** 8:31p; **5** 7p; **11** 10:16p; **28** 1:19a

Inherit the Viper ('19, Suspense) For siblings Kip and Josie, dealing opioids isn't just their family business — it's their only means of survival. But when a deal goes fatally wrong, Kip ignites a powder keg of violence and betrayal as he tries to quit the life for good. *Josh Hartnett, Margarita Levieva, Owen Teague, Bruce Dern.* (R, 1:30) (AL, AS, V) **MGMMAR Feb. 3** 2:30a

INHERIT THE WIND ★★★½ ('60, Drama) A fundamentalist orator opposes a liberal lawyer defending a Darwinist teacher in the 1920s South. *Spencer Tracy, Fredric March, Gene Kelly, Florence Eldridge.* BW (NR, 2:07) **MGM+ Feb. 17** 8:15a, **MGMMAR Feb. 3** 8:55p, **MGMHT Feb. 5** 7a, **MGMDRV Feb. 20** 7p; **21** 8:30a; **25** 6:55a

Inside Llewyn Davis ★★★½ ('13, Drama) In 1960s New York, a struggling folk singer with genuine talent sets his sights on stardom, but success proves elusive. *Oscar Isaac, Carey Mulligan, John Goodman, Garrett Hedlund.* (R, 1:44) (AL, AS) **SHON Feb. 2** 5:30a; **6** 2:30a; **10** 7:05a; **11** 12:05a; **13** 9:45a; **19** 7p

Intersection ★★½ ('94, Drama) An architect on the brink of a car accident recalls troubles with his wife and his mistress in Vancouver, British Columbia. *Richard Gere, Sharon Stone, Lolita Davidovich, Martin Landau.* (R, 1:38) (AL, AS) **MGM+ Feb. 11** 1:55a; **20** 7:55a, **MGMMAR Feb. 8** 3:35a; **28** 9:15a, **MGMDRV Feb. 11** 1:55a

Into the Blue ★★ ('05, Adventure) Four divers cross paths with drug smugglers whose cargo plane has crashed near the site of underwater treasure. *Paul Walker, Jessica Alba, Scott Caan, Ashley Scott.* (PG-13, 1:50) (AL, AS, V) **SHON Feb. 27** 6p; **28** 3:15a, **SHOS Feb. 28** 2:30p

Into the Forest ★★½ ('15, Suspense) In the wilds of the Pacific Northwest, two sisters must fight for survival after an apocalyptic blackout leaves them without gas, water, electricity or cellphones. *Ellen Page, Evan Rachel Wood, Max Minghella, Callum Keith Rennie.* (R, 1:41) (AL, AS, N, R, V) **HBOS Feb. 7** 11:15a

Into the Storm ★★ ('14, Action) Professional storm-chasers run toward danger to track a series of deadly tornadoes menacing a town over the course of a single day. *Richard Armitage, Sarah Wayne Callies, Matt Walsh, Max Deacon.* (PG-13, 1:29) (AL, AS) **HBO2 Feb. 7** 6a; **27** 6:20a, **HBOF Feb. 3** 10:19p; **9** 10:56p; **14** 1:10a; **18** 6p; **21** 9:28p

The Intruder ★½ ('19, Suspense) A couple buy their dream home from a lonely widower in the California countryside. When he starts to interfere in their daily lives, they soon find themselves caught up in a violent confrontation that threatens to destroy everything they hold dear. *Michael Ealy, Meagan Good, Joseph Sikora, Dennis Quaid.* (PG-13, 1:42) (AL, AS, V) **STARZ Feb. 6** 7:14p; **16** 1:05p; **22** 12:38p, **STRZIB Feb. 1** 8:51a, 4:31p; **12** 4:24a, 7:15p; **24** 7:05a, 4:12p

Iris ★★★ ('01, Drama) Novelist and philosopher Iris Murdoch falls in love with an Oxford don in the 1950s. *Judi Dench, Jim Broadbent, Kate Winslet, Hugh Bonneville.* (R, 1:30) (AL, AS, N) **5MAX Feb. 22** 2:36p; **27** 12:10a

Irish Jam ('06, Comedy) An American con artist wins a poetry contest staged by residents of a financially strapped Irish town. *Eddie Griffin, Anna Friel, Kevin McNally, Nevan Finegan.* (PG-13, 1:30) (AL, AS, N) **STRZCO Feb. 12** 2:24p, 10:16p; **17** 12:13p; **21** 2:39a, 7p, **STRZIB Feb. 26** 4:38a

THE IRON LADY ★★½ ('11, Biography) Margaret Thatcher breaks through class and gender barriers to become the United Kingdom's first female prime minister. *Meryl Streep, Jim Broadbent, Alexandra Roach, Harry Lloyd.* (PG-13, 1:45) (AS, BN) **HBO2 Feb. 23** 7:05a, **HBOF Feb. 1** 4:15p; **8** 4:15p; **24** 4:15p

It Comes at Night ★★★ ('17, Horror) After a mysterious apocalypse leaves the world with few survivors, two families are forced to share a home in an uneasy alliance to keep the outside evil at bay — only to learn that the true horror may come from within. *Joel Edgerton, Christopher Abbott, Carmen Ejogo, Riley Keough.* (R, 1:37) (AL, AS, GV) **SHOBET Feb. 6** 5:30a; **13** 4:10a; **17** 12:50p; **22** 4:30a; **27** 9a, **TMC Feb. 8** 7:30a, 8:30p; **15** 2:35a; **23** 12:30p, **TMCX Feb. 4** 6:45a; **9** 7p; **25** 5a; **28** 5:25p

It Cuts Deep ('20, Horror) While on Christmas vacation, a young man with commitment issues tries desperately to hang on to his relationship when a rival enters the picture. *Charles Gould, Alison Fraser, John Anderson, Chloe Roe.* (NR, 1:17) (AS) **TMC Feb. 4** 10:30p; **5** 2:30a; **9** 12a; **13** 10a; **20** 5a, **TMCX Feb. 10** 11:30p; **11** 3:30a; **24** 3a; **26** 4:05a

It Takes Two ★½ ('95, Comedy) Coincidence unites look-alike preteens: an orphan with a pretty, single social worker; and an heiress who dislikes her dad's fiancee. *Kirstie Alley, Steve Guttenberg, Mary-Kate Olsen, Ashley Olsen.* (PG, 1:41) (AL) **STRZKF Feb. 2** 4:10a, 5:19p; **6** 10:13a, 3:45p; **16** 9:06a, 3:45p; **21** 3:43a, 9:52a; **24** 3:52a, 9:58a

THE ITALIAN JOB ★★★ ('03, Crime Drama) A master thief and his crew plan to steal back a fortune in gold bullion after they lose it to a double-crossing gang member. *Mark Wahlberg, Charlize Theron, Edward Norton, Seth Green.* (PG-13, 1:51) (AL, V) **SHO Feb. 6** 5p; **15** 12:30a; **17** 12:25p; **22** 11:30a; **25** 6p, **SHO2 Feb. 4** 4p; **9** 7p; **15** 10:35p; **20** 7p, **SHOS Feb. 3** 8:05a, 7p; **8** 8:15a, 4p; **18** 11:30a, 8p; **26** 11a, 11p, **SHOX Feb. 2** 7p; **12** 8p; **28** 5:05p

IT'S A MAD, MAD, MAD, MAD WORLD ★★★ ('63, Comedy) A motley assortment of characters embarks on a chaotic and slapstick-filled race to find $350,000 in buried loot. *Spencer Tracy, Edie Adams, Milton Berle, Jimmy Durante.* (G, 2:34) **MGM+ Feb. 2** 6:30a, **MGMHT Feb. 14** 7p; **15** 10a, **MGMDRV Feb. 8** 7:50a; **18** 4:25p; **19** 1:15a

J

Jack Ryan: Shadow Recruit ★★½ ('14, Action) Young Jack Ryan goes from being a CIA analyst to a spy after he uncovers a Russian plot to crash the U.S. economy. *Chris Pine, Kevin Costner, Kenneth Branagh, Keira Knightley.* (PG-13, 1:45) (AL, AS, V) **MGM+ Feb. 18** 5:10p, **MGMMAR Feb. 1** 10:55p; **2** 5:50a; **27** 5:10p, **MGMHT Feb. 4** 9:15p; **5** 11:25a

Jackass Forever ★★★ ('22, Comedy) Celebrate the joy of a perfectly executed shot to the groin as Johnny Knoxville, Steve-O and the rest of the gang return for another round of hilarious, wildly absurd and often dangerous displays of stunts and comedy. *Johnny Knoxville, Steve-O, Chris Pontius, Dave England.* (R, 1:36) (AL, AS, N) **MGM+ Feb. 21** 7p, **MGMMAR Feb. 25** 8:35p, **MGMHT Feb. 16** 9p; **17** 12:05p

Jackass Presents: Bad Grandpa ★★½ ('13, Comedy) Irving Zisman takes his young and impressionable grandson on a cross-country trip in which they encounter male strippers, biker-bar patrons and other unsuspecting citizens. *Johnny Knoxville, Jackson Nicoll, Greg Harris, Georgina Cates.* (R, 1:32) (AL, AS, N, SSC) **MGM+ Feb. 21** 5:25p, **MGMMAR Feb. 25** 7p, **MGMHT Feb. 16** 10:40p; **17** 1:45p

The Jacket ★★½ ('05, Science Fiction) Cared for by a physician, an amnesiac Gulf War veteran has violent flashbacks and visions of the future. *Adrien Brody, Keira Knightley, Kris Kristofferson, Jennifer Jason Leigh.* (R, 1:42) (AL, AS, N, V) **MAX Feb. 23** 12:15p, **AMAX Feb. 9** 10:46p; **12** 12:50p; **17** 5:29p; **27** 7:38a, **5MAX Feb. 1** 7:24a; **5** 5:06a, **OMAX Feb. 3** 5a; **21** 6:31a

Jacob's Ladder ★★★ ('90, Horror) A Vietnam vet prone to flashbacks walks the edge of sanity as he searches for the cause of his nightmarish visions. *Tim Robbins, Elizabeth Peña, Danny Aiello, Matt Craven.* (R, 1:53) (AL, AS, GV, N) **MGM+ Feb. 2** 10:50a, **MGMMAR Feb. 27** 11:25a, **MGMHT Feb. 6** 7:05a, **MGMDRV Feb. 11** 3:20p; **14** 11:05a

Jamel Shabazz Street Photographer ('13, Documentary) The life and work of photographer Jamel Shabazz. (NR, 1:21) **SHOBET Feb. 3** 3:30a; **10** 5:30a; **14** 2p, **SHON Feb. 16** 4:30a

Jason's Lyric ★★½ ('94, Drama) A TV salesman falls for a waitress and clashes with his wayward brother in inner-city Houston. *Allen Payne, Jada Pinkett, Bokeem Woodbine, Treach.* (R,

1:59) (AL, AS, N, V) **SHO Feb. 7** 11p; **24** 1:30a, **SHOBET Feb. 1** 8p; **6** 5p; **10** 1:40a; **12** 5p; **20** 12a; **21** 6:05p; **25** 2:05a; **27** 7p, **SHOS Feb. 15** 2a, **SHOWN Feb. 2** 8p; **11** 5p; **17** 7p; **20** 11:45p; **26** 10:15p

Jayne Mansfield's Car ★★ ('12, Drama) After his ex-wife's death, a Southern patriarch and his offspring meet the British family for whom she left them. *Robert Duvall, John Hurt, Kevin Bacon, Billy Bob Thornton.* (R, 2:02) (AL, AS, N) **STRZCI Feb. 10** 2:06p; **11** 3:16a; **16** 9:31a, 5:08p; **22** 9:54a

Jean of the Joneses ('16, Comedy) Chaos ensues after the estranged patriarch of the Jones family dies on the doorstep. When the paramedic who answers the 911 call tries to win over acerbic Jean Jones, his attempts are disrupted by old conflicts that come to a boil at the funeral. *Sherri Shepherd, Taylour Paige, Erica Ash, Gloria Reuben.* (NR, 1:22) (AS) **STRZCO Feb. 27** 4:24a, 7p, **STRZIB Feb. 12** 3:41p

JEFF, WHO LIVES AT HOME ★★★ ('11, Comedy-Drama) A 30-year-old slacker finds his true destiny while helping his brother stalk the latter's possibly adulterous wife. *Jason Segel, Ed Helms, Susan Sarandon, Judy Greer.* (R, 1:23) (AL, AS) **MAX Feb. 7** 3:04a; **21** 7p, **5MAX Feb. 11** 12:58a; **14** 11:12p; **21** 1:16a; **27** 8p

Jennifer Eight ★★ ('92, Suspense) An ex-Los Angeles detective turns small-town policeman and falls for a blind woman vulnerable to a killer. *Andy Garcia, Uma Thurman, Lance Henriksen, Kathy Baker.* (R, 2:07) (AL, AS, N, V) **HBOZ Feb. 18** 1:08a; **24** 2:54a

Jennifer's Body ★★ ('09, Horror) A beautiful cheerleader gains an insatiable appetite for human flesh after a hungry demon takes control of her body. *Megan Fox, Amanda Seyfried, Johnny Simmons, Adam Brody.* (R, 1:41) (AL, AS, GV) **HBO2 Feb. 4** 4:05p; **8** 1:30p; **14** 11:15p; **23** 4:15p; **26** 8p, **HBOC Feb. 7** 1:42a; **18** 4:21p

The Jesus Rolls ('19, Action) Hours after his release from prison, Jesus Quintana pairs up with fellow misfits Petey and Marie for a free-wheeling joyride of petty crime and romance. *John Turturro, Bobby Cannavale, Audrey Tautou, Christopher Walken.* (R, 1:25) (AL, AS, BN, SSC) **SHON Feb. 14** 11:45p

JFK ★★★½ ('91, Historical Drama) New Orleans District Attorney Jim Garrison wraps an assassination-conspiracy theory around characters high and low. *Kevin Costner, Sissy Spacek, Joe Pesci, Tommy Lee Jones.* (R, 3:09) (AL, AS, BN, V) **HBOS Feb. 2** 12p; **5** 10:25a; **27** 10:55a

JFK Revisited: Through the Looking Glass ('21, Documentary) Filmmaker Oliver Stone examines the circumstances surrounding the assassination of President John F. Kennedy on Nov. 22, 1963, in Dallas. *Narrated by Donald Sutherland, Narrated by Whoopi Goldberg, Cyril H. Wecht, Gary Aguilar.* (NR, 1:58) **SHOS Feb. 7** 5:05a

Jimmy Neutron: Boy Genius ★★½ ('01, Children's) Animated. A smart child and his mechanical dog blast into outer space after aliens kidnap adults from his hometown. *Voices of Megan Cavanagh, Mark DeCarlo, Debi Derryberry, Jeff Garcia.* (G, 1:23) **HBOC Feb. 2** 9:12a; **8** 7:23a; **14** 5a

Jingle All the Way ★★ ('96, Children's) A crazed postman, a tough policeman and a shady Santa impede a workaholic seeking a coveted toy for his son. *Arnold Schwarzenegger, Sinbad, Phil Hartman, Rita Wilson.* (PG, 1:28) (AL, AS, V) **STRZCO Feb. 4** 7:16a; **19** 8:46a, 7p; **22** 2:05p, **STRZIB Feb. 8** 5:14a; **28** 7:17a, **STRZKF Feb. 6** 11:55a, 7:02p; **16** 9:13p; **24** 8:18p

Jockey ★★★ ('21, Drama) An aging jockey contemplates his legacy and aims for a final championship when a rookie rider arrives, claiming to be his son. *Clifton Collins Jr., Molly Parker, Moises Arias, Logan Cormier.* (R, 1:34) (AL, AS) **STARZ Feb. 2** 5:54a; **3** 1:38a, 7:38a; **8** 7:04a, 2:46p; **16** 9:11a; **27** 2:26a, 2:38p; **28** 9:51a, **STRZED Feb. 13** 1:45a, 7:15a, 10:06p; **22** 2:40a, 1:10p; **23** 12:48a

Joe Versus the Volcano ★★½ ('90, Romance-Comedy) A dying man meets three women on his way to Polynesia, where a tycoon expects him to jump into a volcano. *Tom Hanks, Meg Ryan, Lloyd Bridges, Robert Stack.* (PG, 1:42) (AL, AS) **HBOC Feb. 7** 9:48a; **10** 9:53a; **22** 9:47a, **HBOF Feb. 4** 6p; **17** 3:17a; **25** 3:17a; **28** 3:17a

John Adams After the Boston Massacre, John Adams agrees to serve as defense attorney for the British soldiers. (TV14, 1:11) (Part 1 of 7) **HBO2 Feb. 20** 9a

John Adams Adams nominates Washington to lead the Continental Army; drafting the Declaration of Independence. (TVPG, 1:32) (Part 2 of 7) **HBO2 Feb. 20** 10:11a

John Adams Adams and Jefferson visit France to gain support for the Revolutionary War effort; Adams falls ill. (TV14, 1:09) (Part 3 of 7) **HBO2 Feb. 20** 11:43a

John Adams John and Abigail reunite in Paris; he goes to London as America's first minister to Britain. (TVPG, 1:06) (Part 4 of 7) **HBO2 Feb. 20** 12:52p

John Adams Adams becomes vice president; an ongoing conflict strains Adams' friendship with Jefferson. (TVPG, 1:04) (Part 5 of 7) **HBO2 Feb. 20** 1:58p

John Adams President Adams tries desperately to keep the nation out of war. (TVPG, 1:20) (Part 6 of 7) **HBO2 Feb. 20** 3:02p

John Adams Adams begins to write his memoirs and corresponds with Jefferson: son John Quincy become president. (TV14, 1:03) (Part 7 of 7) **HBO2 Feb. 20** 4:22p

John and the Hole ('21, Suspense) A desperate game of survival unfolds after 13-year-old John traps his family in a hole in the ground. *Charlie Shotwell, Michael C. Hall, Taissa Farmiga, Jennifer Ehle.* (R, 1:44) (AL, AS) **TMC Feb. 5** 8:30p; **6** 4:05a; **11** 4:45p; **15** 7p; **20** 1:35p; **21** 3:50a; **26** 2p, **TMCX Feb. 7** 7p; **12** 8:30p; **18** 3:45p; **19** 3:10a; **22** 1:40p

John Grisham's The Rainmaker ★★★ ('97, Drama) A Memphis law school graduate aids a battered wife and fights a corporate lawyer for insurance benefits for a dying man. *Matt Damon, Claire Danes, Jon Voight, Mary Kay Place.* (PG-13, 2:15) (AS, V) **HBO Feb. 7** 2:20a; **14** 11:45a; **24** 10a, **HBOS Feb. 12** 4p; **19** 3:30a; **21** 7a

John Tucker Must Die ★½ ('06, Romance-Comedy) Three popular gals from different cliques join forces for revenge after discovering that the school stud is stringing them along. *Jesse Metcalfe, Sophia Bush, Ashanti, Jenny McCarthy.* (PG-13, 1:29) (AL, AS) **STARZ Feb. 26** 3:28a, **STRZCO Feb. 11** 8:50a, 7p; **14** 2:42p; **15** 12:18a; **23** 8:29a, **STRZIB Feb. 3** 9:38a; **20** 11:53a

Johnny Dangerously ★★ ('84, Comedy) A New York pet-store owner recalls how he turned to crime and became a big-time gangster. *Michael Keaton, Joe Piscopo, Marilu Henner, Maureen Stapleton.* (PG-13, 1:30) (AL, AS) **HBO2 Feb. 22** 6:40a, **HBOC Feb. 6** 3:29a; **9** 8:21a; **16** 3:29a, **HBOF Feb. 21** 1:28a; **27** 12:57a

Johnny English ★★ ('03, Comedy) A bumbling British agent tries to find a French billionaire who has stolen the crown jewels. *Rowan Atkinson, John Malkovich, Natalie Imbruglia, Ben Miller.* (PG, 1:26) (AL, AS, N) **STRZCO Feb. 9** 12:04p; **19** 10:18a, **STRZKF Feb. 3** 11:18a, 6:59p; **13** 1:21p, 8:28p; **26** 7p, 11:51p

Johnny English Reborn ★★ ('11, Comedy) The bumbling secret agent uses his questionable combat skills and high-tech gadgets to protect a Chinese leader from a band of assassins. *Rowan Atkinson, Gillian Anderson, Dominic West, Rosamund Pike.* (PG, 1:42) (AL, AS, MV) **STRZCO Feb. 9** 1:34p; **19** 11:48a, **STRZKF Feb. 3** 12:46p, 8:27p; **21** 11:34a, 10:04p; **26** 8:28p; **27** 4:40a

Johnson Family Vacation ★★ ('04, Comedy) Disaster strikes when a man takes his wife and three unruly children on a road trip from Los Angeles to Missouri. *Cedric the Entertainer, Vanessa L. Williams, Solange Knowles, Bow Wow.* (PG-13, 1:37) (AS) **MAX Feb. 1** 7p; **4** 7:36a; **7** 12p; **13** 12:28a; **24** 6:49a; **27** 11:41p, **AMAX Feb. 3** 7:22a; **9** 4:03p; **25** 3:36p, **5MAX Feb. 14** 10:42a; **17** 1:42p; **20** 1:19p

Josie and the Pussycats ★★ ('01, Comedy) In a plot to take over the world, a music mogul tries to use the band to brainwash America's youth. *Rachael Leigh Cook, Tara Reid, Rosario Dawson, Alan Cumming.* (PG-13, 1:38) (AL, AS) **STRZCO Feb. 3** 7:09a, 5:19p; **9** 10:23a, 7p, **STRZIB Feb. 16** 8:34a; **21** 6:02a, **STRZKF Feb. 6** 8:33p; **7** 1:08a; **11** 10:59p; **19** 8:34p

A Journal for Jordan ★★ ('21, Drama) Deployed to Iraq, First Sgt. Charles Monroe King keeps a journal of love and advice for his infant son. Back at home, Dana Canedy revisits the story of her unlikely, life-altering relationship with King and his enduring devotion to his family. *Michael B. Jordan, Chanté Adams, Jalon Christian, Robert Wisdom.* (PG-13, 2:11) (AL, AS, N) **STARZ Feb. 10** 3:25a, 11:37a; **14** 8:29p; **15** 5:46a, 1:05p; **27** 4:06a, 10:22a, 9:53p, **STRZIB Feb. 2** 5:10p; **5** 9:18a, 6:38p; **18** 2:21a, 9:59p; **23** 9p; **24** 4:51a, 1:03p

Journey to the Center of the Earth ★★★ ('59, Science Fiction) Jules Verne's professor Lindenbrook leads an expedition through monsters, mushrooms and a magnetic storm. *Pat Boone, James Mason, Arlene Dahl, Diane Baker.* (G, 2:12) **AMAX Feb. 10** 5:36a, **5MAX Feb. 20** 5:18a, **OMAX Feb. 5** 6:33p; **27** 3:15p

JUDGMENT AT NUREMBERG ★★★★ ('61, Drama) Stanley Kramer's Oscar-winning account reveals postwar courtroom proceedings against Nazi war criminals in 1948 Germany. *Spencer Tracy, Burt Lancaster, Richard Widmark, Marlene Dietrich.* BW (NR, 3:06) **MGM+ Feb. 22** 5:55a, **MGMMAR Feb. 3** 9:50a, **MGMDRV Feb. 20** 9:10p; **21** 10:40a; **28** 3a

Juliet, Naked ★★★ ('18, Romance-Comedy) Annie breaks up with her longtime boyfriend Duncan — a teacher who's obsessed with former 1990s rocker Tucker Crowe. She soon develops an unexpected bond with Tucker when he visits his pregnant daughter in London. *Ethan Hawke, Rose Byrne, Chris O'Dowd, Megan Dodds.* (R, 1:45) (AL, AS) **MGMMAR Feb. 27** 7:50a, **MGMHT Feb. 10** 3:35p

Jumanji: The Next Level ★★½ ('19, Adventure) When Spencer goes back into the fantastical world of Jumanji, pals Martha, Fridge and Bethany re-enter the game to bring him home. But everything about Jumanji is about to change, as they soon discover more obstacles and more danger to overcome. *Dwayne Johnson, Kevin Hart, Jack Black, Karen Gillan.* (PG-13, 2:03) (AL, AS) **STARZ Feb. 15** 11:04p; **16** 4:53p; **21** 9:38p; **26** 5a, 2:28p, **STRZCO Feb. 3** 11:38p; **4** 12:21p, 7p; **8** 5:34a, 1:43p, 8:27p, **STRZIB Feb. 12** 6:09a, 5:10p; **13** 3:55a; **17** 2:36a, 1:25p, 9:02p

Jumanji: Welcome to the Jungle ★★★ ('17, Adventure) Four teens embark on the adventure of a lifetime when a video game magically transports them to the jungle and transforms them into adults. *Dwayne Johnson, Kevin Hart, Jack Black, Karen Gillan.* (PG-13, 1:59) (AL, AS) **STARZ Feb. 12** 9:02p; **25** 3:27p; **26** 12:25p, **STRZIB Feb. 4** 9:13a; **8** 8:28a, 3:03p; **9** 3:54a; **17** 11:23a, 7p; **18** 4:35a

Jumper ★½ ('08, Science Fiction) A young man's ability to teleport himself anywhere in the world makes him a target for those who have sworn to kill him and others like him. *Hayden Christensen, Jamie Bell, Samuel L. Jackson, Rachel Bilson.* (PG-13, 1:28) (AL, AS, V) **HBO Feb. 26** 5:40a, **HBO2 Feb. 11** 4:30p; **14** 3:35p; **19** 8p; **21** 2:40p, **HBOZ Feb. 2** 7:31p; **5** 11:54a; **20** 11:31p

Jumpin' Jack Flash ★★½ ('86, Comedy) A British spy abroad taps into a New York computer operator's bank terminal and asks her for help. *Whoopi Goldberg, Stephen Collins, John Wood, Carol Kane.* (R, 1:45) (AL, AS, V) **STRZIB Feb. 9** 1:51p; **15** 3:46a; **23** 8:29a

Jungleland ('19, Drama) When a devastating loss in the ring leaves Lion and his manager/brother Stan in debt to a local crime boss, they are forced to risk it all in a bare-knuckle boxing tournament as the pair fight for a better life. *Charlie Hunnam, Jack O'Connell, Jessica Barden, Jonathan Majors.* (R, 1:30) (AL, AS, N, V) **MGMMAR Feb. 10** 2:10a, **MGMHT Feb. 2** 6:25a

Juniper ('22, Comedy-Drama) When an individualistic young woman escapes to the woods to reconcile her sister's tragic death, her solitude is quickly squashed when her relentless childhood friend shows up unannounced. *Olivia Blue, Madison Lawlor, Decker Sadowski, Jacob Nichols.* (NR, 1:11) (AL, AS) **SHON Feb. 6** 6a; **13** 6:45a; **25** 7:15a, **SHOWN Feb. 1** 2:45a, **TMCX Feb. 10** 6:05a; **14** 6a

Juno ★★★½ ('07, Comedy-Drama) Unforeseen complications arise when a precocious teenager chooses an upscale couple to adopt her unborn baby. *Ellen Page, Michael Cera, Jennifer Garner, Jason Bateman.* (PG-13, 1:36) (AL, AS) **HBO Feb. 7** 8:50a, **HBOS Feb. 2** 3:55a; **12** 6:20p; **23** 4:25p, **HBOZ Feb. 14** 7:23p; **19** 6:40a

JURY DUTY ★½ ('95, Comedy) A goof-off juror stalls a trial to take advantage of his lifestyle being paid for by the court. *Pauly Shore, Tia Carrere, Stanley Tucci, Brian Doyle-Murray.* (PG-13, 1:28) (AL) **HBOC Feb. 4** 4:25a; **8** 2:07p; **12** 4:24a; **20** 3:33a, **HBOF Feb. 22** 1:58a, **HBOZ Feb. 1** 3:32a

JUST ANOTHER GIRL ON THE I.R.T. ★★ ('92, Drama) Arrogant and ignorant, a know-it-all Brooklyn teenager becomes pregnant and tries to hide it. *Ariyan Johnson, Kevin Thigpen, Ebony Jeridо, Chequita Jackson.* (R, 1:32) (AL, AS) **SHO Feb. 8** 5:15p, **SHO2 Feb. 13** 2:35a; **19** 4:30a, **SHOBET Feb. 4** 5:20p; **9** 2:30p; **13** 5:20p; **24** 2:30p, 10:30p, **SHOS Feb. 19** 4:15p; **27** 5:30p, **SHOWN Feb. 6** 1p; **11** 12:15p; **16** 9:35p; **23** 12:30a; **28** 6p

K

Keep Watching ★★ ('17, Horror) Home intruders force members of a family to play a terrifying game of life or death. As the mysterious rules become clear, they soon learn that their nightmare is streaming live to viewers all around the world. *Bella Thorne, Natalie Martinez, Chandler Riggs, Leigh Whannell.* (R, 1:29) (AL, AS, V) **STARZ Feb. 21** 5:15a, **STRZED Feb. 7** 1:47a; **19** 2:40a

Kick-Ass ★★★ ('10, Action) Despite a complete lack of extraordinary powers, a teenager reinvents himself as a superhero and, together with a father/daughter team of vigilantes, takes on a mob boss. *Aaron Johnson, Christopher Mintz-Plasse, Mark Strong, Chloë Grace Moretz.* (R, 1:57) (AL, AS, GV, N) **MMAX Feb. 5** 1:11a; **10** 8p; **13** 6:02p; **16** 12:46a; **21** 11:45p, **MVMAX Feb. 2** 8:32p; **7** 11:04p; **12** 1:02a; **20** 12:37a; **28** 9:03p

The Kill Team ('19, War) When a young U.S. soldier in Afghanistan witnesses other recruits killing civilians under the direction of a sadistic sergeant, he begins to fear that the men he's serving with might be the ones to kill him. *Nat Wolff, Alexander Skarsgard, Adam Long, Jonathan Whitesell.* (R, 1:27) (AL, AS, V) **TMC Feb. 1** 10:05a; **9** 1p; **13** 8:30a; **17** 8:30a; **28** 5:30p, **TMCX Feb. 2** 1:30p; **6** 11a; **7** 3:50a; **15** 3:40p; **22** 1:40a; **23** 8a

The Killer Elite ★★★ ('75, Action) A former hit man for the CIA protects the Asian target of a double-crossing colleague. *James Caan, Robert Duvall, Gig Young, Arthur Hill.* (PG, 2:02) (AL, AS, V) **MVMAX Feb. 11** 5:13a; **15** 7:10a; **23** 5a, **THMAX**

All Times Central. Not all networks are available in all areas.

Feb. 3 10:15a; **8** 1:49p; **13** 6:42a; **16** 9p; **21** 3:37p; **24** 10:54p

Killer Joe ★★½ ('11, Crime Drama) A cop who moonlights as a hit man agrees to kill the hated mother of a desperate drug dealer in exchange for a tumble with the young man's virginal sister. *Matthew McConaughey, Emile Hirsch, Juno Temple, Gina Gershon.* (R, 1:41) (AL, AS, GV, N) **SHO Feb. 28** 11:35p, **SHOS Feb. 24** 2:30a, **SHOX Feb. 2** 2:35a; **21** 11p

KILLERS ★½ ('10, Action) A woman's perfect suburban life explodes in a hail of bullets when she learns that her husband is an international superspy. *Ashton Kutcher, Katherine Heigl, Tom Selleck, Catherine O'Hara.* (PG-13, 1:40) (AL, AS, V) **MMAX Feb. 3** 8p; **8** 11:36p; **11** 10:58a; **14** 10:53a; **19** 2:40p; **22** 4:25p; **25** 1:18p, **MVMAX Feb. 17** 3:47p, **THMAX Feb. 7** 4:41a; **9** 10:59a; **12** 9p; **16** 11:04p; **27** 12:19p

KILLERS ANONYMOUS ('19, Action) It's a support group for assassins, but tonight the city has been rocked by the failed assassination of a senator, and a chain of events will unravel the group as one betrayal leads to another. *Gary Oldman, Jessica Alba, Suki Waterhouse, Tommy Flanagan.* (R, 1:36) (AL, AS, GV) **STARZ Feb. 2** 10p; **3** 10:56a; **5** 11:23a, **STRZCI Feb. 7** 7:23p; **17** 5:29p; **23** 5:32a, **STRZED Feb. 15** 3:10a; **21** 11:10a; **27** 3:12a

The Killing of a Sacred Deer ★★★ ('17, Suspense) A fatherless teen starts to insinuate himself into the life of a renowned surgeon, his wife and two children. The full scope of his intent soon becomes menacingly clear when he confronts the doctor with a long-forgotten transgression. *Bill Camp, Raffey Cassidy, Denise Dal Vera, Colin Farrell.* (R, 2:01) (AL, AS, GV, N) **SHON Feb. 2** 10p; **15** 1:15a; **20** 10p; **24** 1:30a, **SHOWN Feb. 3** 8p

King in the Wilderness ('18, Documentary) A portrait of Martin Luther King Jr. during the last years of his life, from his part in the Voting Rights Act of 1965 to his assassination in 1968. (NR, 1:51) **HBO2 Feb. 24** 9:10a

King Kong ★★½ ('76, Adventure) An oil explorer, a zoologist and a shipwrecked blonde capture a huge ape leading to a battle atop the World Trade Center. *Jeff Bridges, Jessica Lange, Charles Grodin, John Randolph.* (PG, 2:14) (AL, AS, V) **MGM+ Feb. 23** 10:05a, **MGMMAR Feb. 20** 10:55p, **MGMHT Feb. 15** 7:45a, **MGMDRV Feb. 1** 6:45a

King Richard ★★★½ ('21, Biography) Armed with a clear vision and a brazen, 78-page plan, determined father and coach Richard Williams inspires his two daughters, Venus and Serena, to become tennis champions. *Will Smith, Aunjanue Ellis, Jon Bernthal, Saniyya Sidney.* (PG-13, 2:26) (AL, AS, V) **HBO Feb. 21** 6:35p, **HBO2 Feb. 1** 6:45a; **10** 10:50p; **13** 6:50a; **19** 5:05a, **HBOF Feb. 3** 11:49p; **6** 11:40p; **16** 1:03a; **27** 6p, **HBOS Feb. 5** 3:45p; **8** 5a; **16** 6p

The King's Man ★★ ('21, Action) One man must race against time to stop history's worst tyrants and criminal masterminds from starting a war and wiping out millions of people. *Ralph Fiennes, Harris Dickinson, Rhys Ifans, Djimon Hounsou.* (R, 2:11) (AL, AS, GV) **HBO Feb. 2** 4:45p; **6** 2:30a; **15** 3:55p; **23** 2:45p, **HBO2 Feb. 8** 8:35p; **10** 3:05p; **18** 12:30p; **26** 9:45a, **HBOS Feb. 3** 9:15a; **13** 10:35p; **17** 9p; **22** 1:30a

Kiss the Girls ★★ ('97, Mystery) After escaping from a serial killer, a doctor helps police and a forensic psychologist track the madman. *Morgan Freeman, Ashley Judd, Cary Elwes, Tony Goldwyn.* (R, 2:00) (AL, AS, V) **AMAX Feb. 3** 1:33p; **26** 7:28a

Knock Knock ('15, Suspense) Two nubile, stranded women reveal a sinister agenda after they spend the night with a married architect. *Keanu Reeves, Ana de Armas, Lorenza Izzo, Ignacia Allamand.* (R, 1:39) (AL, AS, N, SSC, V) **MMAX Feb. 1** 6:20p; **9** 9:48p; **12** 6:20p; **24** 1:06a, **MVMAX Feb. 5** 9:57a; **26** 1:39a, **THMAX Feb. 3** 3:54p; **7** 10:50a; **10** 9:24a; **15** 5:32p; **19** 3:58a; **27** 9a

Krisha ★★★½ ('15, Drama) Tensions rise at a Thanksgiving gathering when a troubled woman reunites with the extended family that she abandoned years earlier. *Krisha Fairchild, Robyn Fairchild, Bill Wise, Chris Doubek.* (R, 1:23) (AL, AS) **HBOS Feb. 21** 1:45a

Krull ★★ ('83, Fantasy) A prince needs a razor-tipped boomerang to free his beloved from the fortress of the Beast. *Ken Marshall, Lysette Anthony, Freddie Jones, Francesca Annis.* (PG, 1:57) (AS, V) **AMAX Feb. 2** 4:52a; **15** 4:24a; **25** 5:55a

Kung Fu Panda ★★★ ('08, Children's) Animated. Chosen to fulfill an ancient prophecy, a clumsy panda must become a martial-arts master and defend his people from a villainous snow leopard. *Voices of Jack Black, Angelina Jolie, Jackie Chan, David Cross.* (PG, 1:31) (AS, MV) **HBOF Feb. 3** 4:28p; **5** 2:29p; **8** 2:43p; **11** 9:03a; **15** 10:18a; **19** 11:39a; **22** 11:19a; **25** 11:30a; **28** 8:55a

L

La Madrina: The Savage Life of Lorine Padilla ('20, Documentary) Lorine Padilla joins a street gang in the Bronx, N.Y., before becoming an activist and spiritual adviser. *Lorine Padilla.* (NR, 1:22) **SHO2 Feb. 13** 7:30p; **18** 12:30p, 10:35p; **24** 2:45p; **28** 8:30a, 7p

Labor Day ★★½ ('13, Romance) An escaped convict convinces a lonely divorcee and her adolescent son to take him into their home. *Kate Winslet, Josh Brolin, Gattlin Griffith, Tobey Maguire.* (PG-13, 1:51) (AL, AS, V) **MGMMAR Feb. 20** 9:35a, **MGMHT Feb. 21** 11p; **22** 7:55a

The Ladies Man ★ ('00, Comedy) A late-night radio host and self-described Casanova searches for a lost love when he receives an unsigned letter boasting of her wealth. *Tim Meadows, Karyn Parsons, Billy Dee Williams, Will Ferrell.* (R, 1:24) (AL, AS) **SHO Feb. 26** 3:30a, **SHO2 Feb. 13** 11:45a; **16** 10a; **24** 1:20p, **SHOBET Feb. 9** 6:30p; **14** 8p; **26** 2:45p, **SHOS Feb. 20** 3:30a

Lady Bird ★★★½ ('17, Comedy-Drama) A teenager navigates a loving but turbulent relationship with her strong-willed mother over the course of an eventful and poignant senior year of high school. *Saoirse Ronan, Laurie Metcalf, Timothée Chalamet, Lucas Hedges.* (R, 1:34) (AL, AS, N) **SHOS Feb. 5** 8a, 6:20p; **10** 4:30p; **14** 5:15a; **20** 4:30p, **SHOWN Feb. 1** 7:45a, 7:30p; **6** 2:45p; **12** 5:45a, 12:45p; **19** 1:45a; **28** 7:45p

Ladybugs ★ ('92, Comedy) Forced to coach a girls soccer team, a salesman stacks it with his girlfriend's son in disguise. *Rodney Dangerfield, Jackee, Jonathan Brandis, Ilene Graff.* (PG-13, 1:30) (AL, AS) **STRZCO Feb. 4** 8:48a, 5:28p; **8** 12:11p, 10:33p; **16** 3:39p; **20** 7:28a, 7p

Laggies ★★★ ('14, Comedy-Drama) Caught in a panic over her boyfriend's marriage proposal, Megan pretends to go on a business trip but, in reality, hangs out with a teenage friend, Annika. *Keira Knightley, Chloë Grace Moretz, Sam Rockwell, Ellie Kemper.* (R, 1:40) (AL, AS) **HBOS Feb. 8** 3:20a, **HBOZ Feb. 1** 10:21a; **14** 5:32a; **19** 5a

Lamb ★★★ ('21, Horror) In rural Iceland, a childless couple discover a strange and unnatural newborn in their sheep barn. They decide to raise her as their own, but sinister forces are determined to return the creature to the wilderness that birthed her. *Noomi Rapace, Hilmir Sn'aer Guonason, Björn Hlynur Haraldsson, Ingvar Sigurdsson.* (R, 1:46) (AS, N) **SHOWN Feb. 9** 3p; **13** 4p; **20** 2:15a; **22** 11:30a; **25** 5p

Lara Croft: Tomb Raider ★★ ('01, Adventure) A beautiful globe-trotter battles otherworldly creatures for possession of a powerful artifact. *Angelina Jolie, Jon Voight, Iain Glen, Noah Taylor.* (PG-13, 1:40) (AS, V) **MAX Feb. 13** 8:09a, **MMAX Feb. 3** 11:13p; **7** 12:35p; **11** 12:39p; **15** 11:05p; **19** 4:21p; **24** 8p; **27** 9:32a, **MVMAX Feb. 22** 1:31p, **THMAX Feb. 4** 7:22a; **9** 12:40p; **17** 7:19p; **21** 10:52p

Lara Croft Tomb Raider: The Cradle of Life ★★ ('03, Adventure) A globe-trotter must find Pandora's box before a maniacal scientist can harness its power for world domination. *Angelina Jolie, Gerard Butler, Ciarán Hinds, Christopher Barrie.* (PG-13, 1:58) (AS, V) **MMAX Feb. 2** 4:15p; **7** 6:02p; **16** 11:55p; **19** 6:02p; **24** 9:41p; **27** 11:13a, **MVMAX Feb. 6** 7p; **9** 5:02p; **12** 8:46a; **15** 1:05p; **20** 5a; **23** 3:03p, **THMAX Feb. 4** 9:03a; **17** 9p; **22** 12:33a

Larry Crowne ★★ ('11, Romance-Comedy) Unemployed after a round of corporate downsizing, a middle-aged man enrolls in college and meets a teacher who has lost her passion for her job and her husband. *Tom Hanks, Julia Roberts, Bryan Cranston, Cedric the Entertainer.* (PG-13, 1:38) (AL, AS) **HBO Feb. 6** 1:10p; **9** 8:55a; **14** 2:05p; **18** 6:55a, **HBOS Feb. 2** 5:35a; **24** 12:45p

Last Action Hero ★★ ('93, Action) A golden ticket handed down from Houdini puts a boy in the middle of a Hollywood superstar's world. *Arnold Schwarzenegger, Austin O'Brien, Charles Dance, F. Murray Abraham.* (PG-13, 2:11) (AL, AS, V) **SHOF Feb. 6** 4:45p; **10** 8:30p; **14** 11:30a, 7p; **19** 4:35p; **22** 10p; **26** 1a, **SHOS Feb. 3** 2:45p; **4** 4:05a; **8** 11:40a, 11:15p, **SHOX Feb. 2** 4:50p; **12** 12:45p; **13** 1:20a

The Last Airbender ★½ ('10, Fantasy) A being with the ability to manipulate the four elements joins forces with a waterbender and her brother to restore balance to their war-torn world. *Noah Ringer, Dev Patel, Nicola Peltz, Jackson Rathbone.* (PG, 1:43) (AS, V) **HBOZ Feb. 5** 6:25a; **25** 7:16p

The Last Castle ★★½ ('01, Suspense) A court-martialed general leads a revolt against a corrupt warden in a military prison. *Robert Redford, James Gandolfini, Mark Ruffalo, Delroy Lindo.* (R, 2:11) (AL, V) **SHO Feb. 2** 8a; **21** 12:25p, **SHO2 Feb. 12** 4:45a, **SHOS Feb. 10** 10:30a, **SHOX Feb. 4** 5:05a; **9** 9:35a; **22** 10:45a, **TMC Feb. 16** 7p; **25** 10a, 5:45p

The Last Matinee ('20, Horror) A crazed killer begins to pick off audience members attending the last showing of a horror film in a small downtown cinema. Meanwhile, the only person to notice that something strange is going on is the projectionist's daughter. *Luciana Grasso, Ricardo Islas, Julieta Spinelli, Franco Durán.* (NR, 1:28) (AS, GV) **SHON Feb. 2** 1a; **8** 1a

The Last Movie Star ('17, Comedy-Drama) An aging screen icon gets lured into accepting an award at a rinky-dink film festival in Nashville, Tenn., sending him on a hilarious fish-out-of-water adventure and an unexpectedly poignant journey into his past. *Burt Reynolds, Ariel Winter, Chevy Chase, Clark Duke.* (R, 1:36) (AS, N) **HBOC Feb. 3** 8:46p; **8** 1:40a; **20** 3:45p; **23** 10:18p; **28** 7p

Last Night ('10, Drama) Temptation creeps into a marriage when a man takes a business trip with an attractive colleague and his wife encounters a former lover. *Keira Knightley, Sam Worthington, Eva Mendes, Guillaume Canet.* (R, 1:32) (AL) **MAX Feb. 13** 3:14p; **24** 3:26a, **5MAX Feb. 17** 6:40a

Last Night in Soho ★★★ ('21, Suspense) An aspiring fashion designer is mysteriously able to enter the 1960s, where she encounters a dazzling wannabe singer. However, the glamour is not all it appears to be, and the dreams of the past start to crack and splinter into something far darker. *Anya Taylor-Joy, Thomasin Harcourt McKenzie, Matt Smith, Terence Stamp.* (R, 1:57) (AL, AS, GV, N) **HBOZ Feb. 18** 9p; **22** 11:17a; **27** 5:05p

Last of the Grads ('21, Horror) A class of graduating high school seniors celebrate their last night together at the annual school lock-in. They never could have guessed that they're about to encounter the legendary Coast to Coast Killer. *Kyle Prue, Jim Fitzpatrick, Brian Angiuoli, Michael Vincent Berry.* (NR, 1:53) **SHOX Feb. 28** 2:30a

The Last Right ('19, Comedy-Drama) A fateful exchange on a flight from New York to Ireland has complicated consequences for Daniel Murphy. *Brian Cox, Michiel Huisman, Colm Meaney, Niamh Algar.* (NR, 1:46) **SHON Feb. 23** 4:05a

The Last Tree ('19, Drama) After growing up in quiet, rural Lincolnshire, teenager Femi struggles with unfamiliar surroundings and cultural differences when he moves in with his mother in London. *Nicholas Pinnock, Jamal Ibrahim, Jayden Jean-Paul-Denis, Yazzmin Newell.* (NR, 1:40) **SHOBET Feb. 1** 11:50a; **2** 4:05a; **4** 5:45a, **TMC Feb. 2** 3:15p; **6** 1:45p; **8** 10:30a, **TMCX Feb. 10** 7:20a; **13** 2p; **15** 8:15a; **21** 5:05a

Last Vegas ★★½ ('13, Comedy) Aging friends head to Las Vegas to celebrate the end of one's long bachelorhood and relive their glory days. *Michael Douglas, Robert De Niro, Morgan Freeman, Kevin Kline.* (PG-13, 1:44) (AL, AS) **SHO Feb. 10** 6:30a, 2:15p; **23** 8:45a; **24** 4a, **SHO2 Feb. 3** 10:15a; **8** 7:35a; **20** 6:15a, **SHOS Feb. 19** 3:10a; **26** 9:05a, 5:05p

LAW ABIDING CITIZEN ★½ ('09, Suspense) Ten years after his wife and child die in a home invasion, a man carries out an elaborate plot against the prosecutor who cut a deal with one of the killers. *Jamie Foxx, Gerard Butler, Colm Meaney, Bruce McGill.* (R, 1:48) (AL, AS, GV, R) **HBO2 Feb. 3** 8:20p; **15** 4:10p; **26** 2:20a, **HBOZ Feb. 5** 3:15p; **13** 11:39a; **19** 9p

Lean on Pete ★★★ ('17, Drama) Charley, a teen living with his single father, finds work caring for an aging racehorse named Lean on Pete. When he learns Pete is bound for slaughter, the two embark on an odyssey across the new American frontier in search of a place to call home. *Charlie Plummer, Chloë Sevigny, Steve Zahn, Justin Rain.* (R, 2:02) (AL, AS, V) **HBOS Feb. 23** 7:30a

LEATHERFACE ('17, Horror) A violent teen and three others kidnap a young nurse while escaping from a Texas mental institution. Pursued by a vengeful sheriff, the disturbed young man embarks on a murderous rampage that shapes him into a legendary killer known as Leatherface. *Sam Strike, Stephen Dorff, James Bloor, Sam Coleman.* (R, 1:30) (AL, AS, GV, N) **HBO2 Feb. 7** 2:40a

LEGEND ★★★ ('15, Crime Drama) Reggie Kray and his unstable twin brother Ronnie rapidly rise through the London underworld to become two of the most infamous gangsters of the 1960s. *Tom Hardy, Emily Browning, David Thewlis, Taron Egerton.* (R, 2:11) (AL, AS, GV) **STARZ Feb. 4** 11:49a; **5** 6:06a; **16** 1:13a, 10:49a, **STRZCI Feb. 10** 8:59p; **11** 11:23a; **18** 6:48p; **19** 7:41a, 3:21p, **STRZED Feb. 1** 9:50p; **26** 1:55p

Legend of Kung Fu Rabbit ('11, Children's) Animated. A rabbit and a martial-arts prodigy must save a kung-fu academy. *Voices of Jon Heder, Michael Clarke Duncan, Rebecca Black, Claire Geare.* (PG, 1:30) (AL, AS) **STRZKF Feb. 7** 3:54p, 10:45p; **10** 7:11a, 3:33p; **12** 2:14a, 11:24a; **15** 3:39p; **20** 8:22a; **23** 3:32a

The Legend of the Underground ('21, Documentary) Uncovering discrimination in Nigeria and exploring the lives of several charismatic, non-conformist youth who must choose either to fight for freedom of expression or flee to live free. Through social media, they spark a cultural revolution. (NR, 1:30) **HBO2 Feb. 7** 10:55a

Legion ★½ ('10, Horror) A battle for the future of mankind unfolds when the archangel Michael arrives at a roadside diner to protect a waitress whose unborn child is humanity's last hope. *Paul*

Bettany, Lucas Black, Dennis Quaid, Tyrese Gibson. (R, 1:44) (AL, AS, GV) **HBO2 Feb. 7** 12:25p

The LEGO Movie ★★★½ ('14, Children's) Animated. An ordinary LEGO figurine, thought to be the key to saving the world, is accompanied by a fellowship of strangers embarking on a quest to vanquish a tyrant bent on a terrible deed. *Voices of Chris Pratt, Will Ferrell, Morgan Freeman, Elizabeth Banks.* (PG, 1:35) (AS) **HBO2 Feb. 21** 4:55a; **24** 7:25a, **HBOC Feb. 4** 7:36a; **9** 5a; **12** 5:53a; **17** 7p

Lemony Snicket's A Series of Unfortunate Events ★★★ ('04, Children's) A dastardly count plots to steal an inheritance from three young orphans placed in his care. *Jim Carrey, Liam Aiken, Emily Browning, Kara Hoffman.* (PG, 1:47) (AL, AS) **MGM+ Feb. 5** 3:35a; **28** 5:10p, **MGMMAR Feb. 23** 11:30p, **MGMHT Feb. 19** 5:10p; **20** 12:50a, **MGMDRV Feb. 7** 8:55p; **8** 1:30p; **12** 5:10p; **13** 12:05a

Lesbian Vampire Killers ★½ ('09, Horror) Two best buddies encounter a nest of beautiful Sapphic bloodsuckers. *James Corden, Mathew Horne, Paul McGann, MyAnna Buring.* (R, 1:26) (AL, AS, GV, N) **STRZCO Feb. 9** 1:57a; **14** 1:41a; **20** 10:20p

LET ME IN ★★★ ('10, Horror) A misfit boy suspects that his only friend, an eerie child who only appears at night, is hiding a terrible secret. *Kodi Smit-McPhee, Chloë Grace Moretz, Richard Jenkins, Cara Buono.* (R, 1:55) (AL, AS, GV) **HBO Feb. 16** 12:30a, **HBOZ Feb. 4** 6:41a; **11** 7:04p; **19** 10:02a; **22** 1:14p

Let's Be Cops ★★ ('14, Comedy) Two buddies dress as police officers for a costume party, then must put their fake badges on the line after they become entangled with a real web of crooks and dirty detectives. *Jake Johnson, Damon Wayans Jr., Rob Riggle, Nina Dobrev.* (R, 1:44) (AL, AS, N, V) **MAX Feb. 1** 8:37p; **9** 6:37a, **AMAX Feb. 6** 9p; **13** 7:15p; **18** 9:03a; **22** 11:58a, **5MAX Feb. 4** 1:43a; **11** 2:24p; **16** 9:35p; **26** 9:29a, **OMAX Feb. 4** 12:19p; **8** 7:35p; **20** 11:33a; **24** 1:34p

Licence to Kill ★★★ ('89, Action) James Bond, secret agent 007, brings down a Latin American drug king who uses Stinger missiles. *Timothy Dalton, Carey Lowell, Robert Davi, Talisa Soto.* (PG-13, 2:13) (AS, V) **MGM+ Feb. 11** 11:25p; **23** 2:35p, **MGMMAR Feb. 17** 4:45p

Licorice Pizza ★★★½ ('21, Comedy) Alana Kane and Gary Valentine grow up, run around and fall in love in California's San Fernando Valley in the 1970s. *Alana Haim, Cooper Hoffman, Sean Penn, Tom Waits.* (R, 2:13) (AL, AS) **MGM+ Feb. 1** 12:30a, 9:50a; **7** 7p, **MGMMAR Feb. 4** 3:45p; **26** 2p, **MGMHT Feb. 18** 10:40p; **19** 1:15p; **23** 7p; **24** 9:55a

Life After Beth ★★½ ('14, Comedy) A guy discovers that his girlfriend has returned from the dead, but his joy turns to horror as she slowly undergoes a horrible transformation. *Aubrey Plaza, Dane DeHaan, John C. Reilly, Molly Shannon.* (R, 1:30) (AL, AS, N, V) **HBO2 Feb. 1** 3:30a, **HBOS Feb. 12** 1:20a, **HBOZ Feb. 4** 12:10a; **14** 2:37a; **16** 7:30p

Life Happens ★★ ('11, Comedy) A party-girl's casual hook-up results in an unplanned pregnancy. *Krysten Ritter, Kate Bosworth, Rachel Bilson, Geoff Stults.* (R, 1:40) (AS) **STARZ Feb. 8** 10:43a, **STRZCO Feb. 4** 1:44a, **STRZED Feb. 12** 2:39p; **21** 2:50p

A Life Less Ordinary ★★ ('97, Romance-Comedy) An enraged Scottish janitor shoots his wealthy employer in the leg and kidnaps his daughter at gunpoint. *Ewan McGregor, Cameron Diaz, Holly Hunter, Delroy Lindo.* (R, 1:43) (AL, AS, V) **MVMAX Feb. 4** 3:30p; **7** 6:34a; **10** 8:10a; **20** 6:58a; **25** 9:06a; **28** 11:57a

Life of Crime ★★½ ('13, Crime Drama) Double-crosses and plot twists abound when a corrupt real-estate developer decides not to pay a ransom to his wife's kidnappers. *Jennifer Aniston, John Hawkes, Yasiin Bey, Mark Boone Junior.* (R, 1:39) (AL, AS, V) **HBOC Feb. 2** 7p; **11** 8:35p; **16** 10:14p; **19** 10:34p

Lifeguard ★★½ ('76, Drama) A 30-ish beach bum feels like a failure after seeing his old girlfriend at a high-school reunion. *Sam Elliott, Anne Archer, Kathleen Quinlan, Stephen Young.* (PG, 1:36) (AL, AS) **MGM+ Feb. 10** 7:50a; **24** 7:40a, **MGMMAR Feb. 28** 7:35a, **MGMHT Feb. 23** 5:30a, **MGMDRV Feb. 10** 7:50a

The Light of the Moon ('17, Drama) Bonnie is a young New York architect whose life changes forever when a stranger rapes her in an alley. She receives loving and unwavering support from her boyfriend while trying to cope with the devastating effects of the attack. *Stephanie Beatriz, Michael Stahl-David, Conrad Ricamora, Catherine Curtin.* (NR, 1:34) (AS, R, V) **TMC Feb. 7** 12:30a; **15** 1a; **27** 1:45a, **TMCX Feb. 5** 2:50a; **8** 1:45a; **13** 5:25p; **22** 10:10p

The Lighthouse ★★★½ ('19, Suspense) Two lighthouse keepers try to maintain their sanity while living on a remote and mysterious New England island in the 1890s. *Robert Pattinson, Willem Dafoe, Valeriia Karaman, Logan Hawkes.* BW (R, 1:50) (AL, AS, N, V) **SHO2 Feb. 1** 2:40p; **9** 3:20p, **SHON Feb. 7** 11:45a; **15** 12:05p; **18** 1:25p, 8:45p; **23** 9:15p, **SHOS Feb. 21** 2:30a

Like Crazy ★★★ ('11, Drama) A young British woman and her American lover struggle with a long-distance relationship after she is banned from the U.S. for overstaying her visa. *Anton Yelchin, Felicity Jones, Jennifer Lawrence, Charlie Bewley.* (PG-13, 1:29) (AL, AS) **MMAX Feb. 3** 6:39a; **21** 8:39a; **24** 8:05a, **MVMAX Feb. 5** 6:38a; **8** 7p; **13** 5a; **19** 6:48a, **OMAX Feb. 1** 5:58p; **7** 1p; **12** 1:54a; **16** 7:29p; **26** 9:29p

LIKE WATER FOR CHOCOLATE ★★★ ('92, Romance) The youngest daughter of a Mexican family expresses her feelings in preparing wonderful food, when tradition keeps her from marrying her true love. *Lumi Cavazos, Marco Leonardi, Regina Torné, Mario Iván Martínez.* (R, 1:53) (AS, N) **SHOWN Feb. 14** 5:15p, **TMC Feb. 6** 5:15p; **11** 2a; **12** 10:30p; **21** 10:45p, **TMCX Feb. 4** 10:30p; **16** 8:35p; **21** 12:30a; **22** 5:15p

Lila & Eve ★★ ('15, Suspense) After the senseless murder of her son, a grief-stricken mother joins forces with another woman for vigilante justice. *Viola Davis, Jennifer Lopez, Shea Whigham, Chris Chalk.* (R, 1:34) (AL, AS, V) **STRZIB Feb. 22** 10:12p

Limbo ★★★½ ('20, Comedy-Drama) A young Syrian musician and other refugees seek asylum on a remote Scottish island. *Amir El-Masry, Vikash Bhai, Ola Orebiyi, Kwabena Ansah.* (R, 1:43) (AL, AS) **OMAX Feb. 2** 3:58p; **5** 8:58p; **13** 4:31p; **18** 8a; **22** 3:15a; **24** 5a

The Limey ★★½ ('99, Crime Drama) An ex-con investigates his daughter's death, which leads him to an older man with whom she had an affair. *Terence Stamp, Peter Fonda, Lesley Ann Warren, Luis Guzman.* (R, 1:30) (AL, V) **SHOX Feb. 5** 5:30p; **8** 8:45a; **12** 4a; **16** 2p; **20** 12a; **25** 8a

LIMITLESS ★★½ ('11, Suspense) An unemployed writer rises to the top of the financial world after an experimental drug gives him extraordinary mental acuity. *Bradley Cooper, Robert De Niro, Abbie Cornish, Anna Friel.* (PG-13, 1:45) (AL, AS, V) **MAX Feb. 17** 7p; **20** 5:14p; **23** 10:12p; **26** 8:55p, **AMAX Feb. 19** 12:48a; **22** 5:13p; **28** 9p, **5MAX Feb. 21** 8p; **25** 2:36p

The Lincoln Lawyer ★★★ ('11, Crime Drama) A lawyer who operates out of the back of his Lincoln Continental lands the case of a lifetime when he defends a Beverly Hills playboy accused of attempted murder. *Matthew McConaughey, Marisa Tomei, Ryan Phillippe, Josh Lucas.* (R, 1:59) (AL, AS, V) **MMAX Feb. 4** 11:12p; **14** 12:56a; **17** 9:35p, **MVMAX Feb. 2** 10:30p; **9** 9:11p; **24** 9:15p; **27** 8:57p, **THMAX Feb. 1** 7p; **6** 11:02p; **12** 2:29a; **20** 12:52a; **22** 10:42p

Little Black Book ★★ ('04, Romance-Comedy) To learn more about his past, a young woman interviews three of her boyfriend's former sweethearts. *Brittany Murphy, Holly Hunter, Kathy Bates, Ron Livingston.* (PG-13, 1:46) (AL, AS) **HBOC Feb. 12** 7p; **23** 5a; **27** 7p, **HBOF Feb. 2** 9:30p; **7** 10:05p; **10** 9:49p; **16** 10:04p; **20** 6p; **25** 10:34p

A Little Game ('14, Children's) Ostracized at her new school and grief-stricken over her grandmother's death, a 10-year-old girl learns about persevering in the face of inevitable change from an irascible chessmaster. *F. Murray Abraham, Ralph Macchio, Olympia Dukakis, Janeane Garofalo.* (PG, 1:32) (AL, AS) **SHOF Feb. 1** 7:50a; **2** 4:30a; **6** 3:45a; **10** 1a

Little Man ★★ ('06, Comedy) A very small fugitive from the law poses as a toddler to gain access to the stolen gem he stashed in a woman's purse. *Shawn Wayans, Marlon Wayans, Kerry Washington, Tracy Morgan.* (PG-13, 1:38) (AL, AS) **MMAX Feb. 3** 11:02a; **25** 6:23a, **OMAX Feb. 1** 10:06a; **5** 6:28a; **9** 7:32p; **13** 9:44a; **19** 6:03p; **22** 12:41p

Little Miss Sunshine ★★★½ ('06, Comedy-Drama) Members of a dysfunctional family set out on a road trip to watch their daughter take part in a children's beauty pageant. *Greg Kinnear, Steve Carell, Toni Collette, Alan Arkin.* (R, 1:42) (AL, AS) **HBO2 Feb. 9** 5:15p; **13** 9:55p; **22** 3:15p, **HBOC Feb. 20** 1:50a; **25** 5:17p

Little Vampire ('20, Fantasy) Animated. A friendship forms between a never-aging 10-year-old vampire and an orphan schoolboy, but a moon-headed monster throws obstacles in their paths. *Voices of Camille Cottin, Louise Lacoste, Jean-Paul Rouve, Claire De La Rüe Du Can.* (NR, 1:20) **STRZKF Feb. 9** 7:13a; **20** 1:19a, 11:19a

Little Women ★★★½ ('19, Drama) In the years after the Civil War, Jo March and her two sisters return home when shy sister Beth develops a devastating illness that forever changes all of their lives. *Saoirse Ronan, Emma Watson, Florence Pugh, Eliza Scanlen.* (PG, 2:15) (AS) **STARZ Feb. 7** 10:16p; **11** 5:42p; **12** 1:02p; **22** 10:20a, **STRZCO Feb. 1** 7:09a, 4:43p; **3** 3:02p; **4** 3:27a, **STRZKF Feb. 16** 12p, 6:57p; **24** 11:59p; **25** 6:47a, 3:12p

Live and Let Die ★★★ ('73, Action) Agent 007 charms a tarot reader in Jamaica on the voodoo/heroin trail of Mr. Big. *Roger Moore, Yaphet Kotto, Jane Seymour, Clifton James.* (PG, 2:01) (AL, AS, V) **MGMMAR Feb. 1** 8:50p, **MGMHT Feb. 26** 2:45p

Live Free or Die Hard ★★★ ('07, Action) John McClane grapples with a villain who plans to shut down the United States by attacking the country's vulnerable computer infrastructure. *Bruce Willis, Justin Long, Timothy Olyphant, Cliff Curtis.* (PG-13, 2:09) (AL, AS, V) **MAX Feb. 10** 7p; **15** 11:50p; **19** 9:13p; **25** 2:53p; **28** 4:51p, **AMAX Feb. 12** 9p; **17** 11:13p; **22** 9p; **26** 5:12p, **5MAX Feb. 2** 4:15p; **5** 4:15p; **8** 4:11p; **14** 7a; **24** 1:41a

The Living Daylights ★★★ ('87, Action) Secret agent James Bond takes a Czech cellist to her boyfriend, a KGB defector doing business in Afghanistan. *Timothy Dalton, Maryam d'Abo, Jeroen Krabbé, Joe Don Baker.* (PG, 2:10) (AS, BN, V) **HBOS Feb. 5** 8:10a

Lizzie ★★½ ('18, Suspense) In 1892 Lizzie Borden lives a quiet life in Massachusetts under the strict rules established by her father. Lizzie finds a kindred spirit in the live-in maid. Their secret romance leads to a dark, violent conclusion. *Chloë Sevigny, Kristen Stewart, Jamey Sheridan, Fiona Shaw.* (R, 1:45) (AL, AS, N, V) **HBOZ Feb. 13** 1:51a; **15** 11:12p; **24** 1:08a

THE LOBSTER ★★★½ ('15, Romance-Comedy) In a dystopian society, single people must find a mate within 45 days or be transformed into an animal of their choice. *Colin Farrell, Rachel Weisz, Léa Seydoux, John C. Reilly.* (R, 1:58) (AL, AS, V) **HBO2 Feb. 2** 1:25a; **12** 11:35a; **17** 9p; **22** 5p; **25** 12:30p

Locke ★★★ ('13, Drama) A man's life unravels after he leaves a construction site at a critical time and drives to London to be present for the birth of a child conceived during a one-night stand. *Tom Hardy, Ruth Wilson, Andrew Scott, Tom Holland.* (R, 1:24) (AL, AS) **HBO Feb. 26** 3:10a, **HBOS Feb. 19** 10a

The Loft ★½ ('14, Suspense) Paranoia grips a group of married men who find the dead body of an unknown woman in the penthouse they share for extramarital trysts. *Karl Urban, James Marsden, Wentworth Miller, Eric Stonestreet.* (R, 1:43) (AL, AS, N, V) **MMAX Feb. 23** 8p, **MVMAX Feb. 4** 10:43p; **10** 8:41p; **28** 11p, **THMAX Feb. 2** 10:33p; **9** 12:05a; **13** 7:17p; **17** 10:58p; **27** 1:51a

Logan Lucky ★★★ ('17, Comedy) Three siblings team up with a demolition expert to steal money from the Charlotte Motor Speedway. Complications arise when a mix-up forces the crew to pull off the heist during a popular NASCAR race while also trying to dodge a relentless FBI agent. *Channing Tatum, Adam Driver, Farrah Mackenzie, Riley Keough.* (PG-13, 1:59) (AL, AS, V) **TMC Feb. 3** 9p; **7** 7p; **12** 5p; **18** 10a, 6p; **20** 11:45p; **24** 5p; **25** 4:30a; **28** 2p, **TMCX Feb. 2** 7p; **5** 5p; **11** 12p, 7p; **17** 7p; **26** 8:30p

Lola ('20, Drama) A secret threatens to destroy a couple's relationship. *Anna Brewster, Lewis Reeves, Arinzé Kene, Otto Baxter.* (NR, :17) **SHOF Feb. 5** 9:40a; **12** 5:35a

Lone Survivor ★★★ ('13, War) In the mountains of Afghanistan, a squad of Taliban fighters ambushes four Navy SEALs, who are there on a mission to eliminate a high-ranking al-Qaeda operative. *Mark Wahlberg, Taylor Kitsch, Eric Bana, Emile Hirsch.* (R, 2:01) (AL, AS, GV) **MAX Feb. 4** 3:10p; **12** 7:49a; **17** 11:46a; **21** 10:14p; **27** 8:52a, **MMAX Feb. 10** 4:06p; **14** 4:03p; **23** 2:22p, **MVMAX Feb. 2** 7:58a; **6** 1:07a; **18** 6:50a, **THMAX Feb. 6** 9p; **11** 11:32a; **15** 5:56a; **20** 5:06a; **26** 3:36p

The Long Riders ★★★ ('80, Western) The Jesse James-Cole Younger gang leaves a trail of emptied banks, plundered stagecoaches and dead bodies in its wake. *David Carradine, Keith Carradine, Robert Carradine, James Keach.* (R, 1:40) (AL, AS, GV) **AMAX Feb. 18** 5:17p, **5MAX Feb. 2** 11:23a; **15** 9:05a

The Long Shadow ('20, Mystery) A Louisiana deputy uncovers hometown corruption after the mysterious death of her lover. *Aasha Davis, Yetide Badaki, Tess Harper, Teri Wyble.* (PG, 1:34) (AS) **SHOBET Feb. 11** 1:35a; **14** 10:55a, **SHON Feb. 2** 4:15p; **17** 11:25a; **20** 4:15p; **26** 11:45p

Long Shot ★★★ ('19, Romance-Comedy) Journalist Fred Flarsky unexpectedly reconnects with Charlotte Field — his former baby sitter and childhood crush. When Charlotte makes a run for the presidency, she impulsively hires Fred as her speechwriter — much to the dismay of her advisers. *Seth Rogen, Charlize Theron, June Diane Raphael, O'Shea Jackson Jr.* (R, 2:03) (AL, AS, SSC) **MMAX Feb. 3** 4:07p; **8** 5:55p; **16** 8p; **25** 2:59p; **28** 9:28p, **MVMAX Feb. 7** 2:40a; **12** 10:37p; **19** 7p; **23** 12:58p; **27** 4:55p

Long Weekend ★★½ ('21, Romance) An enchanted weekend courtship leads to unexpected revelations between a young man and woman who harbor deep secrets. *Finn Wittrock, Zoë Chao, Casey Wilson, Jim Rash.* (R, 1:31) (AL, AS) **STARZ Feb. 15** 2a, 10:06a, **STRZCI Feb. 2** 4:06p; **3** 8:34a; **6** 2:02p; **7** 2:43a; **10** 1:04a, 4:09p; **21** 12:21a, 2:14p; **24** 4:07a, **STRZED Feb. 27** 1:37a, 8:31a

Lord of War ★★½ ('05, Drama) A relentless Interpol agent tracks an arms dealer trying to stay one step ahead of his business rivals. *Nicolas Cage, Jared Leto, Bridget Moynahan, Ian Holm.* (R,

All Times Central. Not all networks are available in all areas.

2:02) (AL, AS, GV) **HBO2 Feb. 3** 1:10a; **14** 1:50a, **HBOS Feb. 27** 1:25a, **HBOZ Feb. 1** 1:29a

Loser ★★ ('00, Romance-Comedy) A lonely college student falls for a classmate who has eyes for her much older English professor. *Jason Biggs, Mena Suvari, Zak Orth, Thomas Sadoski.* (PG-13, 1:35) (AL, AS) **HBO2 Feb. 13** 10:55a, **HBOC Feb. 19** 2:32p; **27** 3:47p

LOSING ISAIAH ★★★ ('95, Drama) An ex-crack addict fights for custody of her son adopted by a social worker and her husband. *Jessica Lange, Halle Berry, David Strathairn, Cuba Gooding Jr.* (R, 1:46) (AL, AS) **SHO Feb. 8** 9p; **13** 3:15p; **14** 1:30a; **19** 1:30p; **28** 8:35a, **SHO2 Feb. 3** 12a; **15** 5:10p, **SHOBET Feb. 3** 2:30p; **7** 7:40a, 3p; **12** 8a, 9p; **16** 3p; **22** 12p, 8p; **25** 11a, **SHOS Feb. 6** 5p; **18** 5:35a

The Lost City ★★½ ('22, Romance-Comedy) Reclusive author Loretta Sage goes on tour to promote her new adventure novel with handsome cover model Alan. When Loretta gets kidnapped by an eccentric billionaire who's looking for a lost treasure, Alan tries to become a real hero and rescue her. *Sandra Bullock, Channing Tatum, Daniel Radcliffe, Da'Vine Joy Randolph.* (PG-13, 1:52) (AL, AS, N, V) **MGM+ Feb. 24** 7p; **25** 8:25a, **MGMMAR Feb. 4** 7p; **5** 7:45a, **MGMHT Feb. 1** 7p; **2** 9:25a; **18** 7p; **19** 9:35a

The Lost Leonardo ('21, Documentary) Sold for $450 million, investigators question the authenticity of Leonardo da Vinci's painting Salvator Mundi. *Jerry Saltz, Dianne Dwyer Modestini, Martin Kemp, Robert K. Wittman.* (PG-13, 1:30) (AS, N) **STRZCI Feb. 2** 3:43a, 2:25p; **7** 3:41p; **10** 2:36a, 12:25p; **15** 10:50p; **17** 1:43p; **20** 12:25a; **26** 2:46a

The Lost World: Jurassic Park ★★½ ('97, Adventure) Mercenaries and scientists pursue genetically engineered dinosaurs inhabiting a Costa Rican island. *Jeff Goldblum, Julianne Moore, Pete Postlethwaite, Arliss Howard.* (PG-13, 2:14) (AS, V) **HBOF Feb. 1** 1:06a

Love & Mercy ★★★ ('14, Biography) In the late 1960s, the Beach Boys' Brian Wilson stops touring, produces Pet Sounds and begins to lose his grip on reality. By the 1980s, Wilson, under the sway of a controlling therapist, finds a savior in Melinda Ledbetter. *John Cusack, Paul Dano, Elizabeth Banks, Paul Giamatti.* (PG-13, 2:00) (AL, AS) **MAX Feb. 10** 3:08p, **5MAX Feb. 5** 10:37a; **16** 6:38a; **25** 12:35p

Love and Monsters ★★★ ('20, Fantasy) A young man and his traveling companions battle an array of monsters during an epic, 80-mile journey to find the woman he loves. *Dylan O'Brien, Jessica Henwick, Dan Ewing, Michael Rooker.* (PG-13, 1:49) (AL, AS, V) **MGM+ Feb. 16** 12:05a, **MGMMAR Feb. 13** 10:50a, **MGMHT Feb. 19** 9:05p; **20** 6:15a

The Love Guru ★½ ('08, Comedy) An American-born swami must get a hockey player's marriage back on track so the man can help his team win the Stanley Cup. *Mike Myers, Jessica Alba, Justin Timberlake, Romany Malco.* (PG-13, 1:27) (AL, AS, V) **MGM+ Feb. 7** 1:45p; **10** 11:10a, **MGMMAR Feb. 25** 10a, **MGMHT Feb. 2** 7:55a, **MGMDRV Feb. 10** 11:10a; **22** 3:35a

Love Means Zero ('17, Documentary) Tennis coach Nick Bollettieri's relentless desire to win at all costs leads to the destruction of an important relationship. *Nick Bollettieri.* (NR, 1:29) **SHOF Feb. 6** 5:30a; **9** 5:05a; **12** 5:50a; **16** 3a; **18** 5a; **22** 4a; **25** 3:30a; **28** 4:10a

A LOVE SONG ('22, Drama) Faye is a lone traveler who bides her time fishing, birding and stargazing at a rural Colorado campground as she awaits the arrival of Lito, a figure from her past who's navigating his own tentative and nomadic journey across the rugged West. *Dale Dickey, Wes Studi, Michelle Wilson, Benja K. Thomas.* (PG, 1:21) (AS) **SHO Feb. 10** 5:35p, 10:30p; **14** 2p; **15** 4:35a; **22** 1:30p, **SHO2 Feb. 16** 7:10a, **SHOF Feb. 1** 11a; **5** 7:05p; **13** 10:30a; **18** 8a; **23** 12:05p, 8:35p; **26** 8:30a, 5p, **SHOS Feb. 4** 5:35p; **5** 4:50a, **SHOWN Feb. 3** 9:30a; **4** 4:35a; **6** 4:30p; **11** 2p, 10:45p; **19** 12p; **24** 7:50a; **27** 5:05a, 4:30p, 7:35p

Love Spreads ('20, Comedy) Tensions rise when members of an all-female rock band gather to record their second album. *Alia Shawkat, Eiza González, Chanel Cresswell, Nick Helm.* (NR, 1:33) (AS) **TMC Feb. 1** 5:15a; **10** 7:15a; **22** 12:30a, **TMCX Feb. 7** 3:40p; **9** 7:20a; **15** 10a; **28** 8:20a

Love Story ★★★½ ('70, Romance) An old-money Harvard man Oliver woos and weds a no-money music student from the wrong side of the tracks. *Ali MacGraw, Ryan O'Neal, Ray Milland, Katherine Balfour.* (PG, 1:39) (AL, AS) **SHOF Feb. 5** 8a; **9** 3p; **13** 5a; **17** 7:15a; **21** 1:30p; **25** 5:05a, 9p, **SHOWN Feb. 5** 4:45a; **14** 9:45a, 7p; **19** 10:15a; **24** 1:35a

Love the One You Love ('14, Comedy-Drama) A sex-line operator, a dog handler and a computer technician begin to suspect that their romantic relationships are the subject of a bizarre conspiracy. *Francis Chouler, Nelson Das Neves, Chiedza Mhende, Andile Nebulane.* (NR, 1:45) **TMCX Feb. 15** 12:05a

Love, Weddings & Other Disasters ('20, Romance-Comedy) A fussy celebrity caterer, a blind woman, a tour-bus guide and an inexperienced wedding planner search for love. *Diane Keaton, Jeremy Irons, Maggie Grace, Andrew Bachelor.* (PG-13, 1:36) (AL, AS) **STARZ Feb. 8** 11:30p, **STRZCO Feb. 2** 6:08a; **24** 1:54a, **STRZED Feb. 22** 4:20a

The Lovers ★★★ ('17, Romance-Comedy) A man and his wife, each embroiled in an extramarital affair, are sent reeling when they suddenly fall for the least likely person imaginable — each other. *Debra Winger, Tracy Letts, Melora Walters, Aidan Gillen.* (R, 1:34) (AL, AS) **SHON Feb. 1** 8:30a; **11** 8:30a; **16** 12:15p; **24** 8:15a, **SHOS Feb. 9** 4a, **SHOWN Feb. 2** 6:15p; **14** 3:30p

Loving Jezebel ★★ ('99, Romance-Comedy) Theodorus Melville, who's spent his whole life with other men's women, now finds one of those men wants to kill him. *Hill Harper, Nicole Ari Parker, Laurel Holloman, Sandrine Holt.* (R, 1:26) (AL, AS) **STRZCO Feb. 3** 1:09a; **12** 2:05a, **STRZIB Feb. 1** 2:12a

Low Tide ('19, Drama) When teenager Alan and his younger brother find a bag of gold coins in a dead man's island home, they try to hide it from their friends — but one of them, suspicious and violently unpredictable, is willing to do anything to get the money. *Keean Johnson, Alex Neustaedter, Daniel Zolghadri, Kristine Froseth.* (R, 1:26) (AL, AS, V) **SHON Feb. 13** 6p; **16** 10:45a; **21** 5:30p, **SHOS Feb. 3** 4:30a; **23** 7:50a, **SHOX Feb. 6** 7a; **19** 8:30a; **28** 4:30a

Lucas ★★★ ('86, Comedy-Drama) School bullies pick on a scrawny 14-year-old in front of his 16-year-old summer dream-girl. *Corey Haim, Kerri Green, Charlie Sheen, Courtney Thorne-Smith.* (PG-13, 1:40) (AL, AS, V) **HBOC Feb. 9** 6:41a; **15** 3:20a; **17** 6:20a; **23** 6:47a; **27** 3:21a, **HBOF Feb. 3** 12:55a

LUCE ('19, Drama) A liberal-minded couple are forced to reconsider their image of their adopted son after he writes a disturbing essay for a class assignment. *Naomi Watts, Octavia Spencer, Kelvin Harrison Jr., Tim Roth.* (R, 1:49) (AL, AS, N) **HBO Feb. 13** 3:40a; **19** 2:35a

Lucky Day ('19, Suspense) After being released from prison, a safecracker tries to protect his family from a psychopathic contract killer who's seeking revenge. *Luke Bracey, Crispin Glover, Nina Dobrev, Tomer Sisley.* (R, 1:40) (AL, AS, GV) **MGMMAR Feb. 21** 3a

Lucky Numbers ★½ ('00, Comedy) A TV-weatherman in financial trouble teams with his girlfriend to rig the state lottery. *John Travolta, Lisa Kudrow, Tim Roth, Ed O'Neill.* (R, 1:45) (AL, AS, V) **STARZ Feb. 20** 3:44p, **STRZCO Feb. 6** 2:55a; **23** 7p, **STRZED Feb. 15** 10:43a

Lucky You ★★ ('07, Drama) A poker player tries balancing a love affair with his aim for a slot in the world championship game. *Eric Bana, Drew Barrymore, Robert Duvall, Debra Messing.* (PG-13, 2:04) (AL, AS) **MAX Feb. 10** 5:51a; **22** 3:22p, **AMAX Feb. 1** 8:53a; **5** 6:43a; **12** 4:16a; **14** 1:13p; **16** 6:26a; **27** 5:34a, **5MAX Feb. 7** 9:36a; **26** 3:31a, **OMAX Feb. 3** 11p; **20** 1:10a; **24** 6:50p

M

Ma Belle, My Beauty ('21, Drama) A surprise reunion in the South of France reignites passions and jealousies between two women who were formerly in a polyamorous relationship. *Idella Johnson, Hannah Pepper, Lucien Guignard, Sivan Noam Shimon.* (NR, 1:33) (AS) **STRZCI Feb. 6** 10:09a, **STRZIB Feb. 14** 4:58p

MACBETH ★★★ ('15, Drama) After murdering King Duncan and seizing the throne, Macbeth becomes consumed with guilt and paranoia as the tyrannical ruler of Scotland. *Michael Fassbender, Marion Cotillard, Paddy Considine, Sean Harris.* (R, 1:53) (AS, GV) **MAX Feb. 2** 9:59a; **8** 5:06p; **12** 3:30p; **17** 2:53a

MacGruber ★★½ ('10, Comedy) After his sworn enemy steals a nuclear warhead, a clueless soldier-of-fortune leads a skilled team on a mission to retrieve the device and bring the thief to justice. *Will Forte, Kristen Wiig, Ryan Phillippe, Val Kilmer.* (R, 1:30) (AL, AS, N, SSC, V) **STRZCO Feb. 7** 10:20p; **13** 5:52a, 7p; **25** 10:25p; **26** 3:20p

The Machinist ★★★ ('04, Suspense) Cryptic notes and encounters with a mysterious stranger torment a drill-press operator who has not slept in a year. *Christian Bale, Jennifer Jason Leigh, Aitana Sánchez-Gijón, John Sharian.* (R, 1:41) (AL, AS, V) **MGMMAR Feb. 10** 8:05a, **MGMHT Feb. 24** 4a, **MGMDRV Feb. 13** 11:10p; **14** 7:30a; **21** 6:45a

Madagascar: Escape 2 Africa ★★★ ('08, Children's) Animated. Zoo animals from New York meet others of their species for the first time after crash-landing on the Dark Continent. *Voices of Ben Stiller, Chris Rock, David Schwimmer, Jada Pinkett Smith.* (PG, 1:28) (AS) **HBOF Feb. 1** 12:53p; **5** 12:59p; **8** 11:40a; **11** 12:58p; **15** 1:23p; **22** 9:49a; **25** 6:38a; **28** 4:30p

Made ★★½ ('01, Comedy-Drama) An amateur boxer and a loose cannon journey from Los Angeles to Manhattan to perform a job for a mobster. *Jon Favreau, Vince Vaughn, Sean Combs, Famke Janssen.* (R, 1:34) (AL, AS) **STRZCO Feb. 6** 4:43a; **9** 3:18p; **13** 12:18p, 8:33p; **15** 3:43p; **17** 2:31a; **28** 3:11a, 9:09p, **STRZED Feb. 11** 3p; **23** 5:26p

A Madea Christmas ★½ ('13, Comedy) Madea accompanies her niece to the country for a surprise holiday visit with the niece's daughter, but what they find when they arrive prompts Madea to dish out her own brand of Christmas spirit. *Tyler Perry, Kathy Najimy, Chad Michael Murray, Anna Maria Horsford.* (PG-13, 1:40) (AL, AS) **MGM+ Feb. 16** 10:20a, **MGMMAR Feb. 14** 12:25a, **MGMHT Feb. 8** 8:45a

Madeline's Madeline ('18, Drama) When a theater director takes on a new project, she becomes concerned when the production takes on a life of its own due to her young star taking her performance too seriously. *Helena Howard, Molly Parker, Miranda July, Okwui Okpokwasili.* (NR, 1:34) (AL, AS, N) **SHOBET Feb. 3** 11a; **7** 1:25p; **13** 2p; **19** 1:15p; **22** 2p; **24** 12:50p; **28** 2:25p

Magic Mike ★★★ ('12, Comedy-Drama) A male stripper takes a newcomer under his wing and instructs him in the fine arts of partying, picking up women, and making plenty of money. *Channing Tatum, Alex Pettyfer, Matthew McConaughey, Cody Horn.* (R, 1:50) (AL, AS, N, SSC) **HBO Feb. 10** 7:05p, **HBO2 Feb. 4** 11:55p, **HBOS Feb. 9** 1:45a; **14** 8p, **HBOZ Feb. 12** 7:09p; **18** 5:42p

The Magnificent Seven ★★★½ ('60, Western) A man in black recruits six hired guns to lead Mexican villagers against the gang of an outlaw. *Yul Brynner, Eli Wallach, Steve McQueen, Horst Buchholz.* (NR, 2:06) (AL, AS, V) **MGM+ Feb. 6** 7p; **9** 12:55a, **MGMMAR Feb. 22** 7p, **MGMHT Feb. 4** 5:10a, **MGMDRV Feb. 1** 2:25a; **6** 7p; **7** 8a

Maid in Manhattan ★★ ('02, Romance-Comedy) A senatorial candidate falls for a chambermaid after he mistakes her for a guest at the hotel. *Jennifer Lopez, Ralph Fiennes, Natasha Richardson, Stanley Tucci.* (PG-13, 1:45) (AL, AS) **HBO Feb. 6** 11:20a; **18** 5:05a; **26** 7:10a, **HBOS Feb. 14** 11a

Maiden ('18, Documentary) In 1989 Tracy Edwards leads the first all-female crew in the Whitbread Round the World Race, a grueling yachting competition that covers 33,000 miles and lasts nine months. *Tracy Edwards, Nancy Harris, John Chittenden, Bruno De Bois.* (PG, 1:33) (AL, AS) **STRZCI Feb. 15** 9:05a; **27** 3:22p, **STRZKF Feb. 11** 7:07p; **24** 11:40a, 6:40p

Major Arcana ('18, Drama) An itinerant carpenter returns to his hometown in Vermont and attempts to build a log cabin by hand, hoping to free himself from a cycle of poverty and addiction. *Lane Bradbury, Rachel Donahue, Collen Doyle, Tara Summers.* (NR, 1:22) **SHON Feb. 15** 10:30p, **SHOS Feb. 28** 1a, **SHOWN Feb. 10** 11p

Make Your Move ★★ ('13, Musical) Star-crossed lovers become embroiled in the bitter rivalry between their brothers' underground dance clubs. *Derek Hough, Boa, Will Yun Lee, Wesley Jonathan.* (PG-13, 1:50) (AL, V) **MMAX Feb. 15** 8:11a, **MVMAX Feb. 11** 2:59p; **17** 1:34a; **27** 11:18a, **THMAX Feb. 7** 2:50a; **9** 7:18a; **18** 9:32a; **21** 1:46p; **26** 4:04a

MAKING BABIES ('18, Comedy) After running out of traditional options, a man and his wife explore the daunting world of medical, spiritual and homeopathic methods to conceive a child. *Eliza Coupe, Steve Howey, Ed Begley Jr., Glenne Headly.* (NR, 1:26) (AS) **STRZCO Feb. 2** 11:40p; **14** 5:31p

Malignant ★★½ ('21, Horror) Paralyzed by fear from shocking visions, a woman's torment worsens as she discovers her waking dreams are terrifying realities. *Annabelle Wallis, Maddie Hasson, George Young, Michole Briana White.* (R, 1:51) (AL, AS, GV) **HBO2 Feb. 9** 1:10a; **20** 12:50a

The Man From U.N.C.L.E. ★★½ ('15, Action) During the Cold War, CIA agent Napoleon Solo and KGB agent Illya Kuryakin join forces to infiltrate a criminal organization which plans to use nuclear means to upset the balance of power. *Henry Cavill, Armie Hammer, Alicia Vikander, Elizabeth Debicki.* (PG-13, 1:56) (AS, N, V) **HBOS Feb. 3** 7:15a; **6** 4p; **9** 9:50p; **12** 9:05a; **15** 1:15p; **18** 2:35p, **HBOZ Feb. 8** 2:43p; **17** 8:09a; **27** 8:31a

Man of Steel ★★½ ('13, Action) Though struggling with the ramifications of his extraordinary origin and abilities, young Clark Kent must become a hero and save those he loves from a dire threat. *Henry Cavill, Amy Adams, Michael Shannon, Diane Lane.* (PG-13, 2:23) (AL, AS, V) **HBO Feb. 3** 12:30p; **14** 1:05a; **16** 9:35a; **19** 1:45p; **25** 4:35p, **HBOS Feb. 2** 9:35a; **11** 7:40a; **23** 8p; **28** 12:55p, **HBOZ Feb. 5** 5:04p; **8** 6:37p

Man of the Year ★★ ('06, Comedy) Tom Dobbs, the satirical host of a political talk show, runs for U.S. president and unexpectedly wins. *Robin Williams, Laura Linney, Christopher Walken, Lewis Black.* (PG-13, 1:55) (AL, AS, V) **HBOS Feb. 4** 3:25a; **12** 2:05p, **HBOZ Feb. 25** 12:23a

The Man Who Knew Too Little ★★½ ('97, Comedy) Mistaken for a spy while visiting his brother in London, an unwitting American becomes involved in international intrigue. *Bill Murray, Peter Gallagher, Joanne Whalley, Alfred Molina.* (PG, 1:34) (AL, AS, MV) **STRZCO Feb. 6** 9:03a; **14** 1:06p; **28** 3:34p

THE MAN WHO SHOT LIBERTY VALANCE ★★★★ ('62, Western) Flashbacks tell the story of a tenderfoot who rose to glory by gunning down the outlaw terrorizing his small town. *James Stewart, John Wayne, Vera Miles, Lee Marvin.* BW (NR, 2:02) **MGM+ Feb. 6** 9:10p; **8** 5:25a, **MGMMAR Feb. 22** 2:50p, **MGMDRV Feb. 6** 9:10p; **7** 10:10a

The Man With the Golden Gun ★★½ ('74, Action) Agent 007 heads for the Orient to find a $1 million hit man with a midget sidekick. *Roger Moore, Christopher Lee, Britt Ekland, Maud Adams.* (NR, 2:01) **MAX Feb. 21** 9:33a, **AMAX Feb. 2** 11:33a; **7** 8:20a; **15** 6:54p; **19** 2:57p, **5MAX Feb. 13** 2:54a, **OMAX Feb. 17** 11p

The Man With Two Brains ★★★ ('83, Comedy) A brain surgeon finds true love with a mass of cranial nerve tissue he wishes were his wife's. *Steve Martin, Kathleen Turner, David Warner, Paul Benedict.* (R, 1:33) (AL, AS, N) **HBOC Feb. 2** 12:15p; **8** 12:37p; **12** 1:28a; **14** 1:47p; **21** 10:59a

The Manchurian Candidate ★★★½ ('62, Suspense) A Korean War hero's commanding officer discovers he and his platoon were brainwashed. *Frank Sinatra, Laurence Harvey, Janet Leigh, Angela Lansbury.* BW (PG-13, 2:06) (AS, V) **MGM+ Feb. 20** 11:05a, **MGMMAR Feb. 3** 2:20p; **19** 2:15a, **MGMHT Feb. 28** 7:20a, **MGMDRV Feb. 1** 4:35a; **13** 3:15p

Mannequin ★★ ('87, Romance-Comedy) A Philadelphia window dresser woos a mannequin brought to life by the spirit of an ancient princess. *Andrew McCarthy, Kim Cattrall, Estelle Getty, G.W. Bailey.* (PG, 1:29) (AL, AS) **MAX Feb. 7** 7:18a; **11** 6:24a; **16** 1:59a; **20** 7p, **AMAX Feb. 3** 10:24a; **14** 11:43a; **19** 10:07a; **26** 3:50a, **5MAX Feb. 17** 5:11a

MANNEQUIN TWO: ON THE MOVE ★ ('91, Fantasy) The statue of a hexed Bavarian maiden comes to life for its keeper in a Philadelphia department store. *Kristy Swanson, William Ragsdale, Meshach Taylor, Terry Kiser.* (PG, 1:35) (AL, AS, MV) **MAX Feb. 20** 8:30p, **OMAX Feb. 10** 12:51p

Mansfield Park ★★★ ('99, Historical Drama) Sent to live with relatives by her impoverished parents, a girl grows up, becomes a writer and falls in love. *Embeth Davidtz, Jonny Lee Miller, Alessandro Nivola, Frances O'Connor.* (PG-13, 1:50) (AL, AS, MV) **STRZCI Feb. 27** 9:44a, 7:02p, **STRZCO Feb. 10** 9:27a, 11:10p

The Many Saints of Newark ★★★ ('21, Crime Drama) Young Tony Soprano navigates the streets of Newark, N.J., just as rivals start to challenge the DiMeo crime family. Caught up in the changing times is the uncle he idolizes, Dickie Moltisanti, whose influence leaves a lasting impression on Tony. *Alessandro Nivola, Leslie Odom Jr., Vera Farmiga, Jon Bernthal.* (R, 2:00) (AL, AS, GV, N) **HBO Feb. 21** 2:30p; **27** 3:25a, **HBO2 Feb. 5** 12:05p; **11** 9:45p; **16** 3:15p

Marathon Man ★★★½ ('76, Suspense) The CIA and a Nazi death-camp dentist chase a New York graduate student. *Dustin Hoffman, Laurence Olivier, Roy Scheider, William Devane.* (R, 2:05) (AL, AS, V) **SHOX Feb. 7** 4:35p, **TMC Feb. 3** 3p; **4** 3:45a; **15** 4:45p; **18** 2p; **23** 11:30p, **TMCX Feb. 4** 8:20a; **6** 7a; **12** 4:45p; **13** 3:35a; **21** 3p, 11:30p; **27** 7p

The Marc Pease Experience ★ ('09, Comedy-Drama) A limousine driver who once starred in high-school musicals hopes to cut an album, despite constant reminders of a humiliating incident from the past. *Jason Schwartzman, Ben Stiller, Anna Kendrick, Ebon Moss-Bachrach.* (PG-13, 1:20) (AS) **STRZCO Feb. 12** 5:14a, 11:54p

Marci X ★½ ('03, Comedy) A woman must deal with a controversial rapper who sings for her father's record label. *Lisa Kudrow, Damon Wayans, Richard Benjamin, Christine Baranski.* (R, 1:24) (AL, AS) **STRZIB Feb. 1** 3:04p; **11** 5:30a; **21** 11:18a; **25** 1:43a

Marcus ('20, Drama) Marcus has a checkered past and an unstable present, but unexpected news brings a new opportunity for him to right old wrongs and make amends. *Owen Miller, Katana Malone, Todd Bruno, Jennifer Lynn Sharp.* (NR, 1:50) (AS) **STRZCI Feb. 8** 9p; **16** 11:34a, **STRZIB Feb. 6** 9:11a

Margaux ('22, Horror) As seniors celebrate their final college days at a smart house, its highly advanced AI system, Margaux, begins to take on a deadly presence. A weekend of partying soon turns into a dystopian nightmare as they realize Margaux plans to eliminate them. *Madison Pettis, Vanessa Morgan, Lochlyn Munro, Jedidiah Goodacre.* (R, 1:45) (AL, AS, GV) **SHO2 Feb. 12** 7a; **18** 7a, **SHON Feb. 3** 10:30p; **13** 8a; **24** 5:30a; **28** 1:45p, **SHOX Feb. 5** 5:45a; **10** 9:30a; **16** 10:30a; **21** 6:05a; **27** 4a

Maria by Callas ('17, Documentary) Never-before-seen footage and performances offer insight into the life and career of renowned opera singer Maria Callas. *Narrated by Fanny Ardant, Voice of Joyce DiDonato.* (PG, 1:53) (AL, AS) **STRZCI Feb. 6** 10:50p; **15** 2:05a, 1:55p

Marianne & Leonard: Words of Love ('19, Documentary) A story of enduring love between Leonard Cohen and his Norwegian muse, Marianne Ihlen. Filmmaker Nick Broomfield chronicles their relationship, from the early days in Greece to how their love evolved when Leonard became a successful musician. *Narrated by Nick Broomfield, Voice of Nancy Bacal, Judy Collins, Ron Cornelius.* (R, 1:37) (AL, AS, BN) **MGMMAR Feb. 15** 6:05a, **MGMHT Feb. 3** 4:35a

Marked for Death ★★ ('90, Action) A former drug agent and his old Army buddy exterminate a so-called Jamaican drug posse. *Steven Seagal, Basil Wallace, Keith David, Tom Wright.* (R, 1:33) (AL, AS, N, V) **AMAX Feb. 19** 8:33a, **5MAX Feb. 27** 7a

The Marksman ★★ ('21, Action) Jim is a former Marine who lives a solitary life as a rancher along the Arizona-Mexican border. But his peaceful existence soon comes crashing down when he tries to protect a boy on the run from members of a vicious cartel. *Liam Neeson, Jacob Perez, Katheryn Winnick, Juan Pablo Raba.* (PG-13, 1:47) (AL, AS, V) **MGM+ Feb. 5** 12a; **26** 4:25p, **MGMMAR Feb. 7** 5:10p, **MGMHT Feb. 13** 5:10p; **14** 12:35a

Marley & Me ★★★ ('08, Comedy-Drama) Newlyweds John and Jenny Grogan adopt a playful puppy named Marley, who soon grows into an incorrigible handful. *Owen Wilson, Jennifer Aniston, Eric Dane, Kathleen Turner.* (PG, 1:56) (AL, AS) **HBO2 Feb. 16** 5:50a, **HBOC Feb. 11** 5:24a; **28** 5a, **HBOF Feb. 3** 6p; **10** 2:06a; **15** 2:41a; **19** 2:53a; **21** 2:59a; **24** 2:19a; **27** 2:28a

Martin Eden ('19, Historical Drama) After Martin Eden meets Elena, he tries to achieve a place among the literary elite through self-education. *Luca Marinelli, Jessica Cressy, Denise Sardisco, Carlo Cecchi.* (NR, 2:09) (AS) **TMC Feb. 9** 5:45a; **14** 8:15a; **15** 4:10a; **22** 7a, **TMCX Feb. 2** 5a; **7** 1:30p; **8** 3:20a; **16** 3:05p; **17** 2:15a; **28** 10a

Martin Lawrence Live: Runteldat ★★½ ('02, Comedy) The comic gives his take on critics, sex and his 1999 brush with death in a filmed concert performance. *Martin Lawrence.* (R, 1:43) (AL) **SHOBET Feb. 4** 2a; **8** 11:30p; **20** 10:05p; **26** 2a, **SHOX Feb. 15** 2:40a; **19** 12:40a

Mary Lou Williams: The Lady Who Swings the Band ('15, Documentary) Mary Lou Williams becomes a successful jazz pianist, composer and arranger in the early 1900s. *Voices of Delroy Lindo, Alfre Woodard, Wendell Pierce, Alexandra Noailles.* (NR, 1:00) **SHOBET Feb. 5** 5a; **7** 6:30a; **14** 1:50a; **23** 4:30a

MASS AVE ('21, Drama) A racial profiling incident forever changes the relationship between a man and his son. *Omete Anassi, Benjamin A. Onyango.* (NR, :21) **HBO Feb. 5** 6:40a, **HBOC Feb. 24** 1:23p, **HBOZ Feb. 3** 5:25a; **10** 5a, **MMAX Feb. 8** 12:31p; **18** 5:07a, **MVMAX Feb. 1** 5a; **17** 5a, **THMAX Feb. 7** 6:22a; **12** 1:18p; **25** 8:15a

THE MASTER ★★★½ ('12, Drama) Troubled and uncertain of his future, a World War II veteran falls under the spell of a religious movement and its charismatic leader. *Joaquin Phoenix, Philip Seymour Hoffman, Amy Adams, Laura Dern.* (R, 2:16) (AL, AS, N) **HBO2 Feb. 4** 8p; **8** 10:50p; **17** 2:25a; **23** 2:35a, **HBOS Feb. 1** 1a, **HBOZ Feb. 11** 12:28a

Master and Commander: The Far Side of the World ★★★½ ('03, Adventure) In 1805 a British captain and his crew endure hardships while trying to prevent a French ship from reaching the Pacific Ocean. *Russell Crowe, Paul Bettany, Billy Boyd, James D'Arcy.* (PG-13, 2:19) (AL, AS, V) **HBO Feb. 8** 1:15p; **21** 9:40a; **25** 4:15a, **HBOS Feb. 2** 7:15a; **5** 10:20p; **13** 12:10p; **18** 5:25a; **23** 3:25a

The Master of Disguise ★½ ('02, Children's) A genial waiter tries to rescue his parents from a criminal mastermind by assuming various identities. *Dana Carvey, Jennifer Esposito, Harold Gould, James Brolin.* (PG, 1:20) (AL, AS) **MMAX Feb. 17** 4:18a

Master of Light ('22, Documentary) A classical painter who spent 10 years in federal prison travels to his hometown to paint his family members. (NR, 1:23) **HBO Feb. 5** 12:50p; **15** 8:05a, **HBOZ Feb. 8** 5a

Master of the Drunken Fist: Beggar So ('16, Martial) Due to a conspiracy, wealthy So Chan loses everything. Saved by the Beggars' Sect, he learns the long-lost martial art of Drunken Fist to defeat the person who framed him. *Zhi Hui Chen, Jun Cao.* (NR, 1:33) (AS, V) **AMAX Feb. 6** 4:58a; **10** 12:52p

Master of the Shadowless Kick: Wong Kei-Ying ('16, Action) Quiet physician Wong from southern China masters a martial art to save his mentor, protect his son and stop a corrupt governor. *Zhi Hui Chen, Yankai Yu.* (NR, 1:38) (AS, V) **AMAX Feb. 10** 2:30p

The Match ('21, Historical Drama) To commemorate Hitler's birthday, the Nazis organize a soccer match between an elite team and a squad of inmates made up of former players and political prisoners. *Franco Nero, Caspar Phillipson, Armand Assante, Markus Gertken.* (NR, 1:59) (AS) **TMC Feb. 4** 8a; **8** 5:30a; **16** 12p; **20** 1:05a, **TMCX Feb. 9** 2p; **13** 12p; **26** 7a

Match Point ★★★ ('05, Drama) A one-time tennis professional becomes obsessed with his brother-in-law's seductive fiancee. *Scarlett Johansson, Jonathan Rhys-Meyers, Emily Mortimer, Matthew Goode.* (R, 2:04) (AS) **SHO2 Feb. 3** 1:50a; **28** 10a, **SHOS Feb. 7** 1:05a, **SHOWN Feb. 8** 11:45a; **23** 9:45p

The Matrix Resurrections ★★½ ('21, Science Fiction) If Mr. Anderson, aka Neo, has learned anything, it's that choice, while an illusion, is the only way out of — or into — the Matrix. Neo knows what he has to do, but what he doesn't yet know is that the Matrix is now stronger and far more dangerous. *Keanu Reeves, Carrie-Anne Moss, Yahya Abdul-Mateen II, Jonathan Groff.* (R, 2:28) (AL, AS, V) **HBO Feb. 3** 2:55p; **12** 11:05p; **18** 11p; **21** 12p; **27** 12:05p, **HBO2 Feb. 1** 10:55p; **11** 2:30a; **19** 8:30a; **24** 9:50p

Maurice Hines: Bring Them Back ('19, Documentary) A portrait of song-and-dance man Maurice Hines, who meets the challenges of show business with a sense of humor as he manages his complex relationship with his superstar brother. (NR, 1:32) **STARZ Feb. 13** 2:10a, **STRZED Feb. 19** 4:11a

Max Payne ★½ ('08, Action) A maverick cop faces a supernatural battle when he descends into a dark underworld to find those who killed his family and his partner. *Mark Wahlberg, Mila Kunis, Beau Bridges, Chris 'Ludacris' Bridges.* (PG-13, 1:39) (AL, AS, V) **HBO Feb. 15** 3:55a, **HBOS Feb. 3** 5:20p; **20** 3:40p; **27** 3:30a

The Maze Runner ★★½ ('14, Science Fiction) A teen awakes within a massive maze with other teens, with no memory of his past other than dreams about an organization known as WCKD. He hopes to escape by piecing together fragments of his past and clues he discovers in the labyrinth. *Dylan O'Brien, Kaya Scodelario, Aml Ameen, Thomas Brodie-Sangster.* (PG-13, 1:53) (AS, V) **HBO Feb. 3** 10:30a; **9** 5:05a; **16** 2:30a; **19** 11:45a; **27** 10:10a, **HBOS Feb. 6** 7:40a; **12** 7:10a; **24** 4:10p, **HBOZ Feb. 16** 1:53p

McEnroe ('22, Documentary) John McEnroe finally tells his side of his storied career and performances on the court. *Billie Jean King, John McEnroe, Björn Borg* (NR, 1:44) **SHOS Feb. 16** 10:45a; **21** 4:30a, **SHOX Feb. 10** 5:30a; **14** 6:45a; **17** 9p; **22** 7:05a

McLintock! ★★★ ('63, Western) A cattle baron tries to tame his wife amid a feud with settlers and trouble with Indians. *John Wayne, Maureen O'Hara, Yvonne De Carlo, Patrick Wayne.* (NR, 2:07) **MGMHT Feb. 23** 3:20a

McLintock! – Producer's Cut ★★★ ('63, Western) A cattle baron tries to tame his wife amid a feud with settlers and trouble with Indians. *John Wayne, Maureen O'Hara, Yvonne De Carlo, Patrick Wayne.* (NR, 2:07) **MGM+ Feb. 6** 11:15p; **16** 6:15a, **MGMMAR Feb. 20** 5:15a, **MGMDRV Feb. 6** 11:15p; **7** 5:50a

Mean Creek ★★★ ('04, Drama) A shy boy, his older brother, and two friends plan to take a bully on a boat trip and maroon him in the wilderness. *Rory Culkin, Ryan Kelley, Scott Mechlowicz, Trevor Morgan.* (R, 1:29) (AL, AS) **MGMMAR Feb. 7** 7a, **MGMDRV Feb. 15** 6:50a; **22** 6:35a

Mean Girls 2 ★★ ('11, Comedy) After a clique of girls makes life difficult, a new student forms a rival group to take control of the school's corridors. *Meaghan Martin, Maiara Walsh, Jennifer Stone, Nicole Gale Anderson.* (PG-13, 1:36) (AL, AS) **STRZCO Feb. 3** 10:24a, 7p; **7** 5:19a, 5:15p; **25** 12:39p

The Mean Season ★★ ('85, Crime Drama) A Miami newsman becomes a marked media contact for the so-called Numbers Killer. *Kurt Russell, Mariel Hemingway, Richard Jordan, Richard Masur.* (R, 1:44) (AL, AS, GV, N) **MMAX Feb. 4** 4:02a, **MVMAX Feb. 17** 12:28p; **21** 11:47a, **THMAX Feb. 7** 3:54p; **10** 4a; **12** 1:38p; **24** 7:16p

Meek's Cutoff ★★★ ('10, Western) Though she and her companions are lost and increasingly desperate, a pioneer wife protects a Cayuse Indian from their shady guide, who wants to kill him. *Michelle Williams, Bruce Greenwood, Will Patton, Zoe Kazan.* (PG, 1:41) (AL, AS, MV) **SHOF Feb. 5** 6:05a; **10** 2:35a; **14** 8:15a; **23** 3:30a, **TMC Feb. 3** 11:30a; **16** 7:10a; **17** 3:45a; **21** 5:15p; **27** 12:05p, **TMCX Feb. 2** 7:10a; **3** 3:30a; **6** 12:30p; **10** 3:20p; **15** 11:40a

Meet Dave ★★ ('08, Children's) Tiny aliens explore the wilderness of New York City in a human-sized spaceship modeled after their captain. *Eddie Murphy, Elizabeth Banks, Gabrielle Union, Scott Caan.* (PG, 1:30) (AL, AS) **HBO2 Feb. 9** 4:55a, **HBOC Feb. 16** 5:29p; **24** 8:23a, **HBOF Feb. 2** 2:43a; **4** 7:44a; **6** 9:29a; **10** 9:38a; **14** 11:10a; **18** 2:48p; **21** 6:48a; **27** 8:52a

Meet Me in the Bathroom ('22, Documentary) An immersive journey through the New York music scene of the early 2000s. (NR, 1:45) **SHO Feb. 3** 4:15a, **SHO2 Feb. 10** 7:30a; **13** 9:50a, **SHON Feb. 3** 7a; **8** 12:30p, 11:05p; **11** 6:30a; **12** 4:35a; **20** 3:15a, **SHOS Feb. 6** 6:05a, **SHOWN Feb. 10** 1:05a; **17** 7:05a; **23** 3:45a

Meet the Spartans ★½ ('08, Comedy) King Leonidas and his strapping warriors rise up to defend Sparta from invading Persians, bad punch-lines and celebrity look-alikes. *Sean Maguire, Carmen Electra, Ken Davitian, Kevin Sorbo.*

All Times Central. Not all networks are available in all areas.

(PG-13, 1:24) (AL, AS, V) **HBO Feb. 16** 6:15a, **HBOZ Feb. 5** 5a; **22** 3:47a

Megalodon Rising ('21, Science Fiction) An armada of modern warships proves no match for a megalodon: a giant shark thought to be extinct. *Tom Sizemore, O'Shay Neal, Wynter Eddins, Freda Yifan Jing.* (NR, 1:26) (AS) **TMC Feb. 7** 9:05a; **8** 4:05a; **13** 2:35p; **17** 5:30p; **28** 7:45a, **TMCX Feb. 6** 5:35p; **18** 11a; **22** 6:05a; **24** 11a

Melancholia ★★★ ('11, Drama) As a planet hurtles toward a collision course with Earth, two sisters cope with the approaching doomsday in different ways. *Kirsten Dunst, Charlotte Gainsbourg, Alexander Skarsgard, Brady Corbet.* (R, 2:15) (AL, AS, N) **HBO2 Feb. 15** 11:40a, **HBOZ Feb. 15** 1:03a; **20** 2:07p; **25** 9p

Memento ★★★½ ('00, Suspense) A barmaid and a friend help a man who has short-term-memory loss since his wife's rape and murder. *Guy Pearce, Carrie-Anne Moss, Joe Pantoliano, Mark Boone Junior.* (R, 1:56) (AL, AS, V) **MAX Feb. 16** 8:55p, **AMAX Feb. 1** 5:12p; **4** 10:36p; **18** 10:48a; **21** 9p; **27** 12:33a, **5MAX Feb. 6** 11:38p; **11** 6:06p; **14** 4:14p; **24** 6:06p; **28** 8p

Memphis ('13, Drama) A singer with an angelic voice wanders around Memphis. *Willis Earl Beal, Constance Brantley, Larry Dodson, Devonte Hull.* (NR, 1:19) (AS) **SHOBET Feb. 9** 6:35a; **12** 10a; **18** 5:05a; **21** 9a; **26** 3:45a, **TMC Feb. 2** 7:20a; **6** 7:35a; **7** 4:30a; **11** 12:30a; **15** 12p; **16** 4:05a, **TMCX Feb. 8** 5:30a; **13** 10:35a; **22** 9a; **23** 3:20a; **28** 7a

MEN ★★½ ('22, Horror) Harper retreats to the countryside to be alone in the wake of a tragedy, but her unease at the town's leering and uncannily similar men grows into a fully fledged nightmare as her arrival awakens something primal in the forest. *Jessie Buckley, Rory Kinnear, Paapa Essiedu, Gayle Rankin.* (R, 1:40) (AL, AS, GV, N) **SHO Feb. 10** 12:45a; **24** 3:30p, **SHO2 Feb. 4** 12:15p; **7** 7:30p; **10** 1p; **13** 3p; **23** 1:15a, **SHOWN Feb. 5** 1:45p; **6** 2a; **11** 7p; **14** 10:45p; **17** 5:15p; **20** 2:15p; **26** 8:30p, **SHOX Feb. 2** 11:30p; **25** 3p; **28** 1:15p

MEN AT WORK ★★ ('90, Comedy) Two goofy garbagemen find a politician's corpse in a can, and a toxic-waste scheme behind it. *Charlie Sheen, Emilio Estevez, Leslie Hope, Keith David.* (PG-13, 1:38) (AL, MV) **MAX Feb. 6** 11:37a; **13** 2:05a; **23** 8:42a, **AMAX Feb. 4** 7:51a; **10** 3:57a, **OMAX Feb. 3** 7:32p

Men in Black: International ★★ ('19, Science Fiction) The Men in Black have expanded to cover the globe but so have the villains of the universe. When aliens that can take the form of any human arrive on Earth, H and M embark on a globe-trotting adventure to save the agency — and ultimately the world. *Chris Hemsworth, Tessa Thompson, Voice of Kumail Nanjiani, Rebecca Ferguson.* (PG-13, 1:55) (AL, AS, V) **STRZCO Feb. 16** 6:55a, 7p; **24** 10:50p; **25** 8:57a, 5:03p, **STRZED Feb. 1** 11:24a; **11** 3:57a, 9:48p; **19** 9:15a, 8p; **20** 4a; **28** 3:48a, 8p, **STRZIB Feb. 5** 4:04a, 8:52p; **7** 7:59a, 3:19p

THE MEN WHO STARE AT GOATS ★½ ('09, Comedy) A struggling reporter gets the scoop of a lifetime when he meets a soldier who claims to be part of a paranormal military unit that has been reactivated for duty in Iraq. *George Clooney, Jeff Bridges, Ewan McGregor, Kevin Spacey.* (R, 1:33) (AL, AS, BN) **HBO Feb. 6** 10:50p; **28** 7p, **HBOS Feb. 2** 2:20a; **16** 9:25p; **26** 11:50p

Menashe ★★★½ ('17, Comedy-Drama) Deep in the heart of New York's notoriously secretive Hasidic Jewish community, Menashe, a good-hearted but somewhat hapless grocery store clerk, struggles against tradition to keep custody of his only son after his wife passes away. *Menashe Lustig, Ruben Niborski, Yoel Weisshaus, Meyer Schwartz.* (PG, 1:22) (AS, V) **SHOF Feb. 2** 10:25a; **3** 3:35a; **9** 3:40a; **11** 11a; **17** 5:50a; **21** 6:30a

The Menu ★★★ ('22, Horror) Shocking surprises await a couple when they travel to a coastal island to sample a chef's lavish menu at an exclusive restaurant. *Ralph Fiennes, Anya Taylor-Joy, Nicholas Hoult, Hong Chau.* (R, 1:47) (AL, AS, GV) **HBO Feb. 13** 6:05p, **HBO2 Feb. 1** 5:10p; **10** 2:10a; **24** 8p; **27** 2:30p, **HBOS Feb. 3** 7p; **6** 11:50p; **11** 4:55p; **20** 1:30a

Mermaids ★★★ ('90, Comedy-Drama) A teen is caught in an emotional tug-of-war as she tries to deal with both her first love and an unconventional mother. *Cher, Winona Ryder, Bob Hoskins, Michael Schoeffling.* (PG-13, 1:50) (AL, AS) **HBOS Feb. 7** 5a; **21** 3:10a

A Mermaid's Tale ('16, Children's) Twelve-year-old Ryan is despondent about moving to a dying seacoast village until she forms an unlikely friendship with a quirky teenage mermaid. *Caitlin Carmichael, Jerry O'Connell, Barry Bostwick, Nancy Stafford.* (G, 1:33) **STRZKF Feb. 1** 2a, 3:57p; **5** 11:14a; **10** 8:41a, 5:03p; **12** 12:40a; **14** 8:58a; **18** 3:53p; **23** 12:20a; **27** 3:38p

The Mexican ★★½ ('01, Comedy-Drama) A bungling gangster must reform to please his girlfriend but still has one last job to fulfill. *Brad Pitt, Julia Roberts, James Gandolfini, Bob Balaban.* (R, 2:03) (AL, V) **HBO Feb. 5** 10:30p; **9** 7:50p; **21** 11:35p; **24** 6:50p, **HBOS Feb. 3** 1:25p; **12** 8p; **16** 3:55p, **HBOZ Feb. 7** 6:56p; **18** 2:17p

MI-5 ★★½ ('15, Suspense) A former MI5 agent investigates the disappearance of Harry Pearce when the operative is blamed for the escape of a ruthless terrorist. *Peter Firth, Kit Harington, Jennifer Ehle, Tim McInnerny.* (R, 1:44) (AL, AS, V) **MAX Feb. 16** 5:18a, **AMAX Feb. 2** 9p; **7** 7:15p; **10** 9:44a; **13** 12:54a; **20** 5:41p, **OMAX Feb. 5** 11:46a; **15** 3:16a; **25** 5a; **28** 2:49p

Miami Vice ★★½ ('06, Crime Drama) A case involving drug lords and murder in South Florida turns personal for detectives Sonny Crockett and Ricardo Tubbs. *Colin Farrell, Jamie Foxx, Gong Li, Naomie Harris.* (R, 2:15) (AL, AS, GV) **MAX Feb. 4** 12:57p; **9** 10:55p; **13** 4:47p; **19** 7p; **22** 8:10a; **25** 10:53a; **28** 9:02p, **AMAX Feb. 1** 10:57a; **8** 12:20a; **11** 2:46p; **15** 4:41p; **17** 9p; **27** 9:21a, **5MAX Feb. 3** 11:30p; **8** 1:43p; **23** 8p

Mickey Blue Eyes ★★½ ('99, Romance-Comedy) After his girlfriend accidentally kills a mafioso's son, a man helps her mobster father try to pin the blame on a rival crime family. *Hugh Grant, James Caan, Jeanne Tripplehorn, Burt Young.* (PG-13, 1:43) (AL, AS, MV) **MAX Feb. 27** 5:21a, **AMAX Feb. 2** 6:53a; **8** 2:46p; **13** 3:59p; **20** 4:08a, **5MAX Feb. 6** 10:45a; **12** 1:15a; **21** 2:41p, **OMAX Feb. 25** 3:47p

Midnight Cowboy ★★★½ ('69, Drama) Texas hustler Joe Buck works 42nd Street with ailing con man Ratso Rizzo. *Dustin Hoffman, Jon Voight, Sylvia Miles, John McGiver.* (R, 1:53) (AL, AS, N, SSC, V) **MGM+ Feb. 26** 1:30a, **MGMMAR Feb. 28** 11p, **MGMDRV Feb. 11** 7:55a; **20** 3:20a

Midnight Sun ★½ ('18, Romance) A teen who lives with a life-threatening sensitivity to sunlight finds romance with a young man she's admired for years. As their relationship starts to blossom, she desperately tries to hide her condition from her unsuspecting new beau. *Bella Thorne, Patrick Schwarzenegger, Rob Riggle, Quinn Shephard.* (PG-13, 1:31) (AL, AS) **SHOF Feb. 10** 7:50a; **18** 9:30a; **21** 7p, **SHON Feb. 6** 6p, **SHOS Feb. 8** 10:05a; **9** 1:25a

Midsommar ★★★ ('19, Horror) A young American couple, their relationship foundering, travel to a fabled Swedish midsummer festival where a seemingly pastoral paradise transforms into a sinister, dread-soaked nightmare as the locals reveal their terrifying agenda. *Florence Pugh, Jack Reynor, William Jackson Harper, Will Poulter.* (R, 2:25) (AL, AS, GV, N) **TMC Feb. 4** 8p; **5** 12a; **9** 1:30a; **13** 7p, **TMCX Feb. 10** 2:05a, 9p; **11** 1a; **23** 7p; **28** 10:15p

Miles Ahead ★★½ ('16, Biography) In the 1970s, down-and-out jazz trumpeter Miles Davis tries to recover his new session tape from music producers. *Don Cheadle, Ewan McGregor, Emayatzy Corinealdi, Lakeith Lee Stanfield.* (R, 1:36) (AL, AS, N, V) **SHO Feb. 1** 9:15a, **SHOBET Feb. 6** 9:05a; **11** 11:25a; **21** 10:30a, **SHOS Feb. 7** 4:10p

Millennium ★★ ('89, Science Fiction) An expert probing a midair collision meets a warrior woman from 1,000 years in the future. *Kris Kristofferson, Cheryl Ladd, Daniel J. Travanti, Robert Joy.* (PG-13, 1:48) (AL, AS, V) **MMAX Feb. 8** 1:31a; **21** 5:02a, **MVMAX Feb. 12** 3a, **THMAX Feb. 2** 10:06a; **4** 4p; **9** 10:47p; **12** 7:14p; **16** 4:13a; **23** 7:02a; **26** 7:54a

Million Dollar Arm ★★½ ('14, Docudrama) In a last-ditch effort to save his career, a sports agent brings a pair of Indian cricket players to the U.S. to train to become pitchers for baseball's major leagues. *Jon Hamm, Aasif Mandvi, Bill Paxton, Suraj Sharma.* (PG, 2:03) (AL, AS) **STARZ Feb. 10** 1:17a; **13** 1:44p; **15** 3:36a, **STRZED Feb. 19** 7:08a; **24** 7:19a, **STRZKF Feb. 5** 5:45a, 8:45p; **18** 9:16p; **22** 8:50a, 6:59p; **28** 12:24a, 6:53p

A Million Ways to Die in the West ★★ ('14, Comedy) A pistol-packing woman helps a cowardly farmer find his inner courage, but when her outlaw husband rides into town seeking revenge, the farmer must put his newfound bravery to the test. *Seth MacFarlane, Charlize Theron, Amanda Seyfried, Liam Neeson.* (R, 1:55) (AL, AS, SSC, V) **HBO2 Feb. 5** 11:35p, **HBOC Feb. 2** 1:14a; **18** 10:12p; **22** 12:25a; **24** 8:42p; **28** 11:50p

Mimic ★★½ ('97, Horror) Married scientists battle killer cockroaches that develop the ability to assume human form. *Mira Sorvino, Jeremy Northam, Josh Brolin, Giancarlo Giannini.* (R, 1:45) (AL, AS, V) **HBOS Feb. 19** 1:25a

Mimic 2 ★½ ('01, Horror) Investigating three faceless corpses, a detective considers a teacher at an inner-city high school the prime suspect. *Alix Koromzay, Bruno Campos, Will Estes, Joseph Hodge.* (R, 1:22) (AL, AS, GV) **HBOZ Feb. 6** 3:38a; **10** 1:40a; **26** 5a

Mindhunters ★★ ('04, Suspense) A serial killer targets a group of FBI trainees and a Philadelphia policeman on a deserted island. *LL Cool J, Jonny Lee Miller, Kathryn Morris, Patricia Velasquez.* (R, 1:46) (AL, AS, GV) **MAX Feb. 4** 2:03a, **AMAX Feb. 9** 2a; **14** 12:36a; **25** 2:38a, **5MAX Feb. 23** 1:22a; **28** 12:55a

Mine 9 ('19, Drama) Miners struggle to survive after an explosion leaves them trapped two miles underground. *Terry Serpico, Mark Ashworth, Kevin Sizemore, Clint James.* (NR, 1:23) (AS) **SHON Feb. 4** 2:30a; **12** 1:35a; **24** 12p

Mirrors ★½ ('08, Horror) A former cop must protect his family from an evil force that uses mirrors to cross over into their home. *Kiefer Sutherland, Paula Patton, Amy Smart, Cameron Boyce.* (R, 1:52) (AL, AS, BN, GV) **MVMAX Feb. 19** 3:18p; **27** 3:09a

Mirrors: Unrated ★½ ('08, Horror) A former cop must protect his family from an evil force that uses mirrors to cross over into their home. *Kiefer Sutherland, Paula Patton, Amy Smart, Cameron Boyce.* (NR, 1:52) (AL, AS, BN, GV) **MMAX Feb. 1** 8p; **6** 11:07a; **10** 6:08p; **14** 8p; **23** 6:08p; **27** 8p, **THMAX Feb. 4** 5:30a; **8** 5:20p; **12** 11:26a; **16** 4:04p; **21** 9p; **25** 12:05p

The Misfits ('21, Action) A band of modern-day Robin Hoods recruits a renowned thief to help steal millions in gold bars stashed underneath one of the world's most secure prisons. *Pierce Brosnan, Rami Jaber, Hermione Corfield, Jamie Chung.* (R, 1:34) (AL, AS) **STARZ Feb. 20** 11:05a, **STRZCI Feb. 4** 5:49a, 7:24p

Miss March ★ ('09, Romance-Comedy) A young man awakens from a four-year coma and discovers that his virginal high-school sweetheart is now a centerfold model in Playboy magazine. *Zach Cregger, Trevor Moore, Raquel Alessi, Molly Stanton.* (R, 1:29) (AL, AS, N, SSC) **HBOZ Feb. 14** 11:55a; **20** 5:51p

Miss Sharon Jones! ★★★ ('15, Documentary) Filmmaker Barbara Kopple follows rhythm and blues singer Sharon Jones as she tries to hold her band together while battling pancreatic cancer. *Sharon Jones.* (NR, 1:33) **STARZ Feb. 14** 10:17a, **STRZED Feb. 9** 4:33p, **STRZIB Feb. 4** 1:50a; **6** 4:52p

Mississippi Grind ★★★ ('15, Drama) Convinced that his newfound friend is a good-luck charm, a gambling addict takes the man on a road trip to a high-stakes poker game in New Orleans. *Ryan Reynolds, Ben Mendelsohn, Sienna Miller, Analeigh Tipton.* (R, 1:48) (AL, AS) **HBO Feb. 6** 2:50p

Mr. Malcolm's List ★★★ ('22, Romance-Comedy) When a young woman gets rejected by London's most eligible bachelor, Mr. Malcolm, she convinces her friend to play the role of his ideal match. Soon, Mr. Malcolm wonders whether he's found the perfect woman or the perfect hoax. *Freida Pinto, Sopé Dirísù, Oliver Jackson-Cohen, Ashley Park.* (PG, 1:55) (AL, AS) **SHO2 Feb. 1** 8:45a; **16** 5:10a, **SHOBET Feb. 3** 7a; **4** 3:45a; **11** 6a; **20** 4:30a; **24** 1:35a, **SHOF Feb. 4** 9p; **7** 7:25a; **9** 1p; **12** 7:30a; **15** 11:15a, 7p; **20** 8a; **21** 4:30a; **24** 5:15a; **28** 9:30a, **SHOS Feb. 17** 5p, **SHOWN Feb. 10** 11a; **14** 1:30p; **22** 9:30a, 5p; **27** 9:45a, 9p

Mr. Mom ★★½ ('83, Comedy) An automotive engineer's wife gets a job, and he stays home with the children, housework and housewives. *Michael Keaton, Teri Garr, Ann Jillian, Frederick Koehler.* (PG, 1:31) (AL, AS) **HBOC Feb. 3** 3:29a; **6** 6:22a; **11** 3:52a; **19** 6:48a; **25** 6:53a; **28** 6:56a, **HBOF Feb. 9** 3:28a; **14** 2:40a; **22** 3:26a

Mob Town ('19, Crime Drama) The FBI and a local cop track various members of organized crime families as they gather for a huge meeting in upstate New York in 1957. *David Arquette, Jennifer Esposito, Danny A. Abeckaser, Jamie-Lynn Sigler.* (R, 1:29) (AL, AS, V) **TMC Feb. 3** 11p; **12** 8:30a; **16** 9a; **21** 7:05a; **22** 4a; **24** 3:30p; **27** 8:35p, **TMCX Feb. 4** 10:30a; **18** 8a, 8:35p; **20** 5:30p; **26** 5:30a, 7p

MOBY DICK ★★★ ('56, Adventure) The captain of the Pequod risks his life and crew in an obsessive quest to kill the legendary whale that maimed him. *Gregory Peck, Richard Basehart, Leo Genn, James Robertson Justice.* (NR, 1:56) **MGM+ Feb. 6** 10:45a; **14** 6:20a, **MGMMAR Feb. 13** 3:20a, **MGMDRV Feb. 6** 10:45a; **8** 2:10a

The Mod Squad ★ ('99, Drama) A police captain saves three young adults from jail, recruiting them to work under cover in Los Angeles. *Claire Danes, Giovanni Ribisi, Omar Epps, Dennis Farina.* (R, 1:34) (AL, AS, V) **MAX Feb. 3** 2:18p; **9** 5:25p; **12** 7p; **15** 10:15p; **18** 1:46p; **23** 7:07a; **27** 12:18a, **AMAX Feb. 5** 3:46p

MONA LISA AND THE BLOOD MOON ('21, Suspense) When a struggling single mother befriends a mysterious woman who has supernatural powers, she sees a lucrative opportunity to make some fast cash. However, their crime spree soon draws unwanted attention as the cops start to close in. *Kate Hudson, Jun Jong Seo, Ed Skrein, Evan Whitten.* (R, 1:46) (AL, AS, V) **SHO Feb. 10** 8:30p; **12** 12:30a; **16** 7p; **19** 5p; **24** 5:10p; **25** 1:30a; **27** 1:30p, 10p, **SHO2 Feb. 12** 4:10p; **17** 6:05p; **20** 11:10a; **25** 1p; **28** 8:30p, **SHOS Feb. 13** 5p; **18** 9:35a, 6:05p; **26** 5:10a, 1p, **SHOX Feb. 14** 5:30p; **23** 7:05p

Mona Lisa Smile ★★½ ('03, Drama) In 1953 a professor of art history challenges her female students to re-examine the traditional roles of women. *Julia Roberts, Kirsten Dunst, Julia Stiles, Maggie Gyllenhaal.* (PG-13, 1:57) (AS) **MAX Feb. 25** 3:54a, **5MAX Feb. 2** 9:23a; **8** 1:50a; **18** 8:44a

Monday ('20, Romance) When Mickey is introduced to Chloe one hot summer night in Athens, the attraction between the pair is immediately palpable — so palpable that before they know it they're waking up naked on the beach on Saturday morning. *Sebastian Stan, Denise Gough, Yorgos Pirpassopoulos, Dominique Tipper.* (R, 1:56) (AL, AS, N) **SHOWN Feb. 1** 12:45a

Monster's Ball ★★★ ('01, Drama) A racist prison guard has an affair with a Black woman after her husband, who was sentenced to capital punishment, dies. *Halle Berry, Billy Bob Thornton, Heath Ledger, Peter Boyle.* (R, 1:51) (AL, AS, SSC, V) **STARZ Feb. 3** 3:16a; **7** 1:37a, **STRZCI Feb. 5** 12:08p, 9:05p; **18** 2:53a, 12:31p; **23** 12:17a, 5:16p; **28** 3:33p, **STRZIB Feb. 10** 10:49a, 5:21p; **15** 4:43p; **16** 1:19a; **20** 12:37a, 7:06p; **25** 4:33a, 9:25p

Monstrous ('22, Horror) A terrifying new horror awaits Laura and her 7-year-old son, Cody, when they flee her abusive ex-husband and try to settle into a new life. Still traumatized, their fragile existence is pushed to the breaking point. *Christina Ricci, Colleen Camp, Lew Temple, Nick Vallelonga.* (PG-13, 1:29) (AS, V) **TMC Feb. 4** 11:30a; **8** 7p; **17** 4p; **20** 8a; **23** 9:05a; **26** 12:30p; **27** 3:30a, **TMCX Feb. 5** 8:55a; **9** 8:35p; **19** 9:35a; **25** 10:30p; **27** 2p

Montana Story ('21, Drama) Two estranged siblings return home to the sprawling ranch they once knew and loved in order to care for their ailing father. *Haley Lu Richardson, Owen Teague, Gilbert Owuor, Kimberly Guerrero.* (R, 1:53) (AL, AS) **TMC Feb. 6** 8:40p; **9** 8a; **12** 5a; **15** 10:30p, **TMCX Feb. 1** 7p; **5** 7a; **13** 8:40p; **16** 8:35a; **25** 10a; **27** 7:05a

Moon ★★★ ('09, Science Fiction) As his three-year shift draws to a close, the sole human at a lunar mining facility encounters a younger version of himself. *Sam Rockwell, Dominique McElligott, Kaya Scodelario, Benedict Wong.* (R, 1:37) (AL, AS) **MAX Feb. 15** 6a; **22** 7p; **26** 8:30a, **AMAX Feb. 3** 10:50p; **6** 5:45p; **10** 7:22p; **12** 11:12a; **28** 2:40p, **OMAX Feb. 18** 1:06a; **21** 3:22a; **24** 5:12p

Moon Manor ('21, Comedy-Drama) With his Alzheimer's becoming worse, Jimmy has only a day to live. He decides to die like he lived, with intention, humor and zest, and show his funeral guests that the art of living may actually be the art of dying. *Debra Wilson, Lou Taylor Pucci, Richard Riehle, Ricki Lake.* (NR, 1:43) **TMC Feb. 3** 6a; **6** 12:05p; **16** 5:30a; **27** 7a, **TMCX Feb. 1** 1:30p; **7** 10:05a; **9** 5:40a; **17** 9:50a; **22** 12p

Moonfall ★★ ('22, Science Fiction) The world stands on the brink of annihilation when a mysterious force knocks the moon from its orbit and sends it hurtling toward Earth. With only weeks before impact, three unlikely heroes team up for a dangerous mission into space to save humanity. *Halle Berry, Patrick Wilson, John Bradley, Michael Peña.* (PG-13, 2:10) (AL, AS, V) **HBO Feb. 10** 8:45a; **14** 9:30a; **19** 7:30a; **20** 1p; **25** 1:15p; **28** 10:30a, **HBO2 Feb. 1** 8:40p; **4** 9:45a; **13** 11:40p; **23** 12:20p

Moonlight ★★★½ ('16, Drama) A look at three defining chapters in the life of Chiron, a young black man growing up in Miami. His epic journey to manhood is guided by the kindness, support and love of the community that helps raise him. *Mahershala Ali, Alex Hibbert, Ashton Sanders, Trevante Rhodes.* (R, 1:51) (AL, AS, V) **SHOBET Feb. 4** 1:30p; **10** 3:40a; **13** 6:15a; **14** 3a; **17** 7a; **26** 11:25a, **SHOS Feb. 5** 9:35a, 8p; **28** 12:30p, **SHOWN Feb. 7** 9:35a; **15** 4p, 11:15p; **19** 8:30p; **23** 12p

Moonlight and Valentino ★★★ ('95, Comedy-Drama) Insecurities are exposed when a friend, a sister and an ex-stepmother help a young widow get on with life. *Elizabeth Perkins, Whoopi Goldberg, Gwyneth Paltrow, Kathleen Turner.* (R, 1:44) (AL) **MGM+ Feb. 14** 8:20a, **MGMMAR Feb. 3** 3:55a; **8** 5:15a, **MGMHT Feb. 22** 2:50a, **MGMDRV Feb. 25** 3:15p

Moonraker ★★★½ ('79, Action) Agent 007 meets Hugo Drax, a tycoon out to nerve-gas Earth to make room for his space-bred master race. *Roger Moore, Lois Chiles, Michael Lonsdale, Richard Kiel.* (PG, 2:06) (V) **MAX Feb. 21** 11:39a, **AMAX Feb. 2** 1:38p; **6** 8:34a; **15** 9p; **18** 6:56a; **27** 1:36p, **OMAX Feb. 4** 4:05p; **12** 12:38p; **28** 2:56a

Moonstruck ★★★½ ('87, Romance-Comedy) An Italian-American widow, engaged to a reticent suitor, falls in love with his brother. *Cher, Nicolas Cage, Vincent Gardenia, Olympia Dukakis.* (PG, 1:41) (AL, AS) **SHOF Feb. 5** 8:30p; **8** 3:20p; **14** 3:45p; **24** 7:15a; **27** 9p, **TMC Feb. 12** 10a, 7p; **21** 9p, **TMCX Feb. 4** 12p, 8:45p; **20** 7p; **26** 2p

MORE AMERICAN GRAFFITI ★★ ('79, Comedy-Drama) A couple and their high-school friends do their own things on four mid-1960s New Year's Eves. *Candy Clark, Ron Howard, Cindy Williams, Bo Hopkins.* (PG, 1:51) (AL, AS, V) **SHOF Feb. 4** 12:30a; **7** 12:30a; **9** 9p; **13** 1a; **19** 2:30a; **25** 1:30a, **SHOS Feb. 26** 9p

More Money, More Family ('15, Comedy) Two cousins pretend they won the lottery to reunite their fractured family. *Michael Blackson, Bob Brusco, Lil Duval, Johnathan Martin Jr.* (R, 1:30) (AL, AS) **STRZCO Feb. 15** 3:21a, 2:10p; **21** 12:44p; **27** 12:16a

Morris From America ★★★ ('16, Comedy-Drama) A 13-year-old rapper focused on hip-hop stardom falls for a rebellious classmate after moving from the U.S. to Germany with his widowed father. *Craig Robinson, Carla Juri, Lina Keller, Markees Christmas.* (R, 1:31) (AL, AS, BN) **HBOC Feb. 1** 7p; **6** 10:15p; **11** 2:36p; **15** 1:47p; **23** 11:56a; **27** 8:47p

A Most Violent Year ★★★ ('14, Crime Drama) In 1981 New York, a fuel supplier tries to adhere to his own moral compass amid the rampant violence, corruption and decay that threaten his family and his business. *Oscar Isaac, Jessica Chastain, David Oyelowo, Alessandro Nivola.* (R, 2:04) (AL, AS, V) **HBO Feb. 13** 1:35a, **HBOS Feb. 9** 12:50p

Mother ★★★ ('96, Comedy) A Los Angeles sci-fi novelist moves back in with mom to figure out why his relationships with women always fail. *Albert Brooks, Debbie Reynolds, Rob Morrow, Lisa Kudrow.* (PG-13, 1:44) (AL, AS) **MGMMAR Feb. 20** 11:30a, **MGMDRV Feb. 26** 4:45a; **28** 7:30a

Mother of George ★★★ ('13, Drama) Ayodele and Adenike marry and start a new life. As months pass without a pregnancy, Adenike feels torn between her Yoruba culture and her new life in America, struggling to save her marriage. *Isaach De Bankolé, Danai Gurira, Anthony Okungbowa, Bukky Ajayi.* (R, 1:47) (AL, AS) **SHOBET Feb. 1** 1:30p; **2** 2:15a; **4** 3:30p; **7** 9:30a; **12** 7p; **17** 9a; **20** 9:30a; **25** 1p; **28** 12:30p, **SHOWN Feb. 7** 1:30a; **22** 12a

Moulin Rouge ★★★ ('01, Musical) In 1890s France a courtesan falls in love with a young writer but strings along a duke who can finance improvements to the night spot. *Nicole Kidman, Ewan McGregor, John Alberto Leguizamo, Jim Broadbent.* (PG-13, 2:06) (AS) **STARZ Feb. 10** 1:52p; **11** 12:39a, **STRZCI Feb. 26** 12:37a, 9p, **STRZED Feb. 18** 1:54a, 2:56p

Mouse Hunt ★★½ ('97, Children's) Brothers inherit a dilapidated mansion inhabited by a resourceful rodent that refuses to leave. *Nathan Lane, Lee Evans, Vicki Lewis, Maury Chaykin.* (PG, 1:37) (AL, AS) **MGM+ Feb. 15** 8:40a; **28** 1:50p, **MGMMAR Feb. 13** 2:10p, **MGMDRV Feb. 7** 3:30p

A Mouse Tale ('15, Children's) Animated. At the request of the king, Sebastian and Samantha must find a legendary crystal with the power to defeat an army of rats. *Voices of Drake Bell, Miranda Cosgrove, Jon Lovitz, Tom Arnold.* (PG, 1:27) **STRZKF Feb. 8** 6:53p; **9** 1:20p; **18** 12:48p; **26** 8a, 1:46p

Movie 43 ★ ('13, Comedy) A dozen directors contributed to a collection of outrageous stories and spoofs. Included: Truth or Dare, in which two people on a blind date try to break the ice by playing the titular game. *Elizabeth Banks, Kristen Bell, Halle Berry, Leslie Bibb.* (R, 1:34) (AL, AS, N, SSC, V) **STARZ Feb. 22** 11:36p

Ms. Purple ('19, Drama) A karaoke hostess reconnects with her estranged brother, forcing them to enter a period of intense self-reflection as their single father who raised them nears death. *Jake Choi, Mark Krenik, Alfredo Tavares, Crystal Lee.* (NR, 1:27) **SHON Feb. 13** 11:30a; **16** 6a; **21** 4p, **SHOWN Feb. 7** 3:30a; **12** 4:15a; **14** 6:15a; **17** 5:35a; **22** 8:30p; **27** 6:30a

Muhammad Ali's Greatest Fight ★★½ ('13, Historical Drama) Justices of the Supreme Court discuss boxer Muhammad Ali's refusal to fight in the Vietnam War. *Christopher Plummer, Benjamin Walker, Frank Langella, Danny Glover.* (NR, 1:37) (AL, AS) **HBO2 Feb. 18** 7:50a

The Mule ★★½ ('18, Crime Drama) Broke and facing foreclosure on his business, a 90-year-old horticulturist takes a job as a drug courier for a Mexican cartel. His immediate success leads to easy money and a larger shipment that soon draws the attention of a hard-charging DEA agent. *Clint Eastwood, Bradley Cooper, Laurence Fishburne, Michael Peña.* (R, 1:56) (AL, AS, N) **MAX Feb. 3** 9:12a; **8** 3:09p; **13** 7p, **5MAX Feb. 6** 6:03p; **11** 4:09p; **17** 11:45a; **23** 11:44p; **26** 8p, **OMAX Feb. 15** 2:04p; **21** 1:25a; **28** 11:20a

Murder in the First ★★★ ('95, Drama) A young lawyer argues inhumane treatment in the murder defense of a 1930s Alcatraz inmate. *Christian Slater, Kevin Bacon, Gary Oldman, Embeth Davidtz.* (R, 2:02) (AL, AS, GV) **HBO2 Feb. 8** 3:15p

Murina ('21, Drama) Tensions rise between restless teenager Julija and her strict father, Ante, when an old family friend arrives at their Croatian island home. As her father looks to close a business deal, Julija seeks more from the visitor and gets a taste of freedom. *Gracija Filipovic, Danica Curcic, Leon Lucev, Cliff Curtis.* (NR, 1:34) (AS) **TMC Feb. 2** 7p; **11** 6:40a; **15** 8:45p; **23** 5:10p; **24** 3:35a, **TMCX Feb. 7** 8:45p; **10** 1:45p; **11** 4:50a; **19** 8a; **22** 7p; **25** 2p

Murphy's Law ★ ('86, Crime Drama) A framed police detective flees with a rude girl and hunts a killer woman from his past. *Charles Bronson, Kathleen Wilhoite, Carrie Snodgress, Robert F. Lyons.* (R, 1:40) (AL, AS, GV, N) **AMAX Feb. 8** 11:15a; **12** 2:35a; **15** 8:15a, **OMAX Feb. 5** 3:22a; **13** 5a; **22** 5a; **25** 6:45a

MVP ('22, Drama) A recently retired NFL player develops a strong bond with a homeless veteran who suffers from post-traumatic stress disorder. *Mo McRae, Nate Boyer, Dina Shihabi, Tony Gonzalez.* (NR, 1:52) (AS) **SHO Feb. 17** 10:30a, 8p; **21** 4:30p; **25** 1p; **27** 5p, **SHO2 Feb. 5** 7p; **12** 1a, **SHOBET Feb. 4** 9:05p; **6** 1p; **7** 12:45a; **9** 9p; **13** 10a; **15** 2p; **19** 7:05p; **28** 10:30a, **SHOX Feb. 7** 2:40p; **22** 7p

My Baby's Daddy ★½ ('04, Comedy) Three footloose men get a rude awakening after their girlfriends become pregnant. *Eddie Griffin, Anthony Anderson, Michael Imperioli, Method Man.* (PG-13, 1:26) (AL, AS) **MMAX Feb. 3** 9:35a; **20** 7:54a; **22** 11:55a

My Beautiful Laundrette ★★★½ ('85, Comedy-Drama) London punk Johnny and Pakistani Omar redo a run-down launderette. *Daniel Day-Lewis, Gordon Warnecke, Saeed Jaffrey, Roshan Seth.* (R, 1:37) (AL, AS, N, V) **HBOC Feb. 6** 12:03a; **13** 11:12p; **18** 1:18a; **27** 1:43a

My Best Friend's Girl ★½ ('08, Romance-Comedy) Complications crop up when an unlikable cad dates his best pal's ex-girlfriend in the pal's scheme to convince her to go back to him. *Dane Cook, Kate Hudson, Jason Biggs, Alec Baldwin.* (R, 1:43) (AL, AS, N, SSC) **HBOC Feb. 1** 12:20a, **HBOZ Feb. 3** 11:25a; **14** 2:53p

My Big Fat Greek Wedding ★★★ ('02, Romance-Comedy) Family tensions arise after a woman falls in love with a man who is not Greek. *Nia Vardalos, John Corbett, Michael Constantine, Lainie Kazan.* (PG, 1:35) (AL, AS) **MMAX Feb. 5** 6:39a, **MVMAX Feb. 21** 8:13a

My Big Fat Greek Wedding 2 ★★ ('16, Romance-Comedy) The Portokalos clan makes plans for a huge wedding after a shocking family secret comes to light. *Nia Vardalos, John Corbett, Michael Constantine, Lainie Kazan.* (PG-13, 1:34) (AS) **MMAX Feb. 5** 8:14a, **MVMAX Feb. 20** 10:22a; **25** 10:15p, **OMAX Feb. 10** 7:57a

My Bloody Valentine ★★ ('81, Horror) Friends defy the rules of a legendary murderer and discover he is real when they start celebrating Valentine's Day. *Paul Kelman, Lori Hallier, Neil Affleck, Keith Knight.* (R, 1:31) (AL, AS, GV) **MVMAX Feb. 14** 3:29a; **24** 1:56a, **OMAX Feb. 3** 3:30a; **17** 9:30p

MY BODYGUARD ★★★ ('80, Comedy-Drama) A shrimpy Chicago teen hires a big, brooding classmate to protect him from bullies. *Chris Makepeace, Adam Baldwin, Martin Mull, Matt Dillon.* (PG, 1:38) (AL, AS, V) **HBO2 Feb. 9** 6:30a, **HBOC Feb. 1** 5:05a; **12** 7:34a; **20** 9:41a, **HBOF Feb. 4** 2:14a; **7** 2:05a; **18** 5a; **24** 7:49a; **27** 7:15a

My Boss's Daughter ★½ ('03, Romance-Comedy) To impress a young woman, a man agrees to housesit at his employer's mansion for one night. *Ashton Kutcher, Tara Reid, Jeffrey Tambor, Andy Richter.* (PG-13, 1:26) (AL, AS, N) **HBO Feb. 2** 5:55a; **7** 7:20a, **HBOZ Feb. 14** 1:26p

My Cousin Vinny ★★★½ ('92, Comedy) A wise-guy Brooklyn lawyer and his motormouth girlfriend go to Alabama to defend his innocent cousin for murder. *Joe Pesci, Marisa Tomei, Ralph Macchio, Mitchell Whitfield.* (R, 1:59) (AL, AS, MV) **HBO2 Feb. 4** 2p; **13** 12:30p; **15** 6p, **HBOC Feb. 3** 12:31a; **5** 1:34p; **8** 8:39p; **11** 12:21p; **21** 12a; **25** 7p; **28** 1:26p

My Days of Mercy ('17, Drama) The daughter of a man on death row falls in love with a woman who is on the opposing side of her family's political cause. *Kate Mara, Ellen Page, Elias Koteas, Brian Geraghty.* (R, 1:43) (AL, AS, N) **MAX Feb. 10** 1:08a, **5MAX Feb. 4** 3:28a; **8** 12:02a; **26** 1:43a, **OMAX Feb. 12** 7:17p; **20** 9:12p

My Fellow Americans ★★ ('96, Comedy) Two ex-presidents feud while running from government goons trying to silence them about a kickback scandal. *Jack Lemmon, James Garner, Dan Aykroyd, John Heard.* (PG-13, 1:41) (AL, AS) **HBOS Feb. 23** 5:45a

My Life in Ruins ★★ ('09, Romance-Comedy) A travel guide gains a new perspective on her life as she leads a ragtag group of tourists through her native Greece. *Nia Vardalos, Richard Dreyfuss, María Adanez, Sheila Bernette.* (PG-13, 1:36) (AS) **HBOC Feb. 5** 3:38a; **13** 2:27a; **16** 8:48a; **21** 8:30a; **25** 9:57a, **HBOF Feb. 11** 6p

My Little Pony: The Movie ★★ ('17, Children's) Animated. Twilight Sparkle, Applejack, Rainbow Dash, Pinkie Pie, Fluttershy and Rarity embark on an epic journey to save Ponyville from a dark force. *Voices of Emily Blunt, Kristin Chenoweth, Liev Schreiber, Michael Peña.* (PG, 1:39) (AS) **MGMMAR Feb. 10** 6:20a

My So-Called High School Rank ('22, Documentary) A deep dive into the lives of high school students in three radically disparate communities as they navigate the pressures around college while staging a musical, until seismic events upend their dreams and expectations. (NR, 1:45) **HBOZ Feb. 7** 5a

My Week With Marilyn ★★★ ('11, Drama) A production assistant introduces Marilyn Monroe to the pleasures of the British countryside during the filming of The Prince and the Showgirl. *Michelle Williams, Eddie Redmayne, Kenneth Branagh, Dominic Cooper.* (R, 1:41) (AL, AS, N) **HBO2 Feb. 13** 9:15a; **17** 11p; **22** 11:30a; **28** 5:20p

All Times Central. Not all networks are available in all areas.

Mystic Pizza ★★★ ('88, Romance-Comedy) Three teenage girls come of age one summer working in a pizza parlor in Mystic, Conn. *Julia Roberts, Annabeth Gish, Lili Taylor, Vincent D'Onofrio.* (R, 1:42) (AL, AS) **5MAX Feb. 2** 7:38a; **26** 7:44a, **OMAX Feb. 6** 5a; **9** 10:15a; **13** 3:15a; **28** 4:34p

N

Nacho Libre ★★½ ('06, Comedy) To raise money for an orphanage, a Mexican cook named Ignacio moonlights as a professional wrestler. *Jack Black, Ana de la Reguera, Héctor Jiménez, Richard Montoya.* (PG, 1:31) (AL, AS) **MGM+ Feb. 9** 5:25p, 11:50p; **21** 12:50p, **MGMMAR Feb. 25** 11:40p, **MGMHT Feb. 16** 5:25p; **17** 12:15a, **MGMDRV Feb. 9** 5:25p, 11:50p

The Naked Gun: From the Files of Police Squad! ★★★½ ('88, Comedy) A blundering Los Angeles detective and his boss foil a plan to assassinate Queen Elizabeth. *Leslie Nielsen, George Kennedy, Priscilla Presley, Ricardo Montalban.* (PG-13, 1:25) (AL, AS, MV) **SHOS Feb. 22** 5a, **SHOX Feb. 6** 10a; **16** 9a; **19** 4:10a, **TMC Feb. 8** 9:05a; **24** 8:40a; **28** 12:30p

Naked Gun 33 1/3: The Final Insult ★★ ('94, Comedy) Ed coaxes his Police Squad pal Frank out of retirement to thwart a terrorist bombing. *Leslie Nielsen, Priscilla Presley, George Kennedy, O.J. Simpson.* (PG-13, 1:22) (AL, AS, V) **MGM+ Feb. 10** 5:35p; **11** 12:30a; **21** 4p, **MGMMAR Feb. 25** 10:15p, **MGMHT Feb. 14** 11:15p; **15** 12:35p, **MGMDRV Feb. 10** 5:35p; **11** 12:30a, 6:30a; **18** 7:05a

The Naked Gun 2 1/2: The Smell of Fear ★★½ ('91, Comedy) Frank and Ed of Police Squad blunder through another case, an energy-related plot in Washington, D.C. *Leslie Nielsen, Priscilla Presley, George Kennedy, O.J. Simpson.* (PG-13, 1:25) (AL, AS, MV) **SHOS Feb. 20** 11:05a, **SHOX Feb. 6** 11:30a; **19** 5:35a

The Nanny Diaries ★★ ('07, Comedy) A college student tries to manage her studies, a new boyfriend and the rotten child in her care when she takes a job with a rich but dysfunctional family. *Scarlett Johansson, Laura Linney, Paul Giamatti, Alicia Keys.* (PG-13, 1:44) (AL, AS) **SHO2 Feb. 3** 6:45a; **9** 8a, **SHOF Feb. 2** 5:15p; **5** 3:15p; **11** 9p; **13** 8:35p; **17** 5:15p; **22** 1:15p; **26** 12p, **SHOS Feb. 20** 6:05p, **SHOWN Feb. 4** 10:15a, 5:15p; **8** 1a; **19** 5:05p; **25** 3:15p; **28** 9:30p

Napoleon Dynamite ★★★ ('04, Comedy) A gawky teenager from an odd family helps his new friend run for class president against a popular student. *Jon Heder, Jon Gries, Aaron Ruell, Efren Ramirez.* (PG, 1:26) (AL, AS) **MAX Feb. 3** 7:37a, **5MAX Feb. 11** 12:49p; **16** 8p; **19** 4:45p; **22** 9:50p; **24** 12:59p; **27** 6:25p, **OMAX Feb. 1** 2:34p; **6** 3:24a; **9** 5:57p; **13** 6:15p

Narc ★★★ ('02, Crime Drama) A policeman and a tough veteran try to solve the murder of the latter's undercover partner. *Ray Liotta, Jason Patric, Chi McBride, Busta Rhymes.* (R, 1:45) (AL, AS, GV) **AMAX Feb. 1** 9p; **13** 10:50p; **24** 12:36a; **28** 2:26a, **5MAX Feb. 2** 11:59p; **5** 9:31p; **17** 1:10a; **22** 1a, **OMAX Feb. 20** 3:14a; **25** 7:25p

National Lampoon's Barely Legal ★½ ('03, Comedy) Three sex-obsessed teenagers try to find actors to perform in a pornographic movie. *Erik von Detten, Tony Denman, Daniel Farber, Amy Smart.* (R, 1:30) (AL, AS, SSC) **TMC Feb. 8** 12:45a; **14** 1a; **19** 2:20a, **TMCX Feb. 3** 1:30a; **12** 12:30a; **15** 10:30p; **27** 2:05a

National Lampoon's Dirty Movie ('11, Comedy) Charlie LaRue, an outrageous cut-rate producer, makes a movie about the most offensive jokes ever told. *Christopher Meloni, Mario Cantone, Diane Neal, Adam Ferrara.* (R, 1:31) (AL, AS, N) **TMC Feb. 2** 2:25a; **18** 12a; **26** 2:10a, **TMCX Feb. 6** 2:15a; **9** 1:45a; **18** 10:05p; **27** 12:30a

Navy SEALS ★★½ ('90, Action) Sea/air/land commandos and a TV newswoman rescue hostages from terrorists armed with Stinger missiles. *Charlie Sheen, Michael Biehn, Joanne Whalley-Kilmer, Rick Rossovich.* (R, 1:53) (AL, V) **HBOZ Feb. 8** 6:25a

Nebraska ★★★½ ('13, Drama) A man accompanies his aging, cantankerous father on a long road trip from Billings, Mont., to Lincoln, Neb., to claim a cash prize that might not actually exist. *Bruce Dern, Will Forte, June Squibb, Bob Odenkirk.* BW (R, 1:54) (AL, AS) **MGM+ Feb. 11** 6:40a, **MGMMAR Feb. 6** 10:05a, **MGMHT Feb. 8** 8:45p; **9** 11:45a

Necessary Roughness ★★½ ('91, Comedy) An over-30 ex-quarterback gets to play as a freshman on a wild-card team at a Texas college. *Scott Bakula, Héctor Elizondo, Robert Loggia, Harley Jane Kozak.* (PG-13, 1:48) (AL, AS) **STRZCO Feb. 7** 1:44p; **17** 12:38a, 8:18a, **STRZIB Feb. 3** 5:45a; **23** 3:39p

Neh ('21, Comedy-Drama) A young Korean-American man's effort to impress a date by pretending to speak fluent Korean backfires badly. *Katherine Smith-Rodden, Heidi Shon, Leanne Park, Joon Lee.* (NR, :14) (AS) **HBOC Feb. 7** 1:27a; **22** 1:16p, **5MAX Feb. 6** 1:52p; **8** 1:28p; **12** 8:06a; **16** 10:37a, **OMAX Feb. 2** 3:02a; **14** 3:41p; **20** 7:12p; **23** 3:35p

Neighbors ★★★ ('14, Comedy) Parents with a baby move into a quiet neighborhood to start a new stage of life. However, they find out that the fraternity next door parties every day, making it impossible for them to have a peaceful moment. Inevitably, a battle begins. *Seth Rogen, Zac Efron, Rose Byrne, Christopher Mintz-Plasse.* (R, 1:37) (AL, AS, N, SSC) **HBO2 Feb. 8** 2:20a; **18** 10p; **25** 1:55a, **HBOC Feb. 10** 10:34p

Never Die Alone ★★ ('04, Suspense) An aspiring writer learns about the rise and fall of a ruthless Los Angeles drug dealer. *DMX, David Arquette, Michael Ealy, Reagan Gomez-Preston.* (R, 1:28) (AL, AS, GV, N) **HBO2 Feb. 6** 1:35a, **HBOZ Feb. 3** 2:41a

NEVER GOIN' BACK ★★★ ('18, Comedy) Angela and Jessie are best friends intent on taking a wild beach trip, but when their roommate loses all of their money in a drug scam, the girls — blissfully stoned — go to increasingly daring and absurd lengths to get it back. *Maia Mitchell, Camila Morrone, Kyle Mooney, Joel Allen.* (R, 1:26) (AL, AS, BN) **HBO2 Feb. 21** 1:40a, **HBOC Feb. 1** 11:46p; **12** 10:18p; **16** 1:02a; **22** 8:23p; **27** 10:18p

Never Grow Old ('19, Western) An Irish undertaker profits when outlaws take over a peaceful American frontier town, but his family comes under threat as the death toll rises. *Emile Hirsch, John Cusack, Danny Webb, Antonia Campbell-Hughes.* (R, 1:40) (AL, AS, GV) **HBOZ Feb. 8** 3:19a

NEVER LET ME GO ★★★ ('10, Drama) Three friends, who grew up at a seemingly idyllic boarding school, confront a haunting reality about their futures. *Carey Mulligan, Andrew Garfield, Keira Knightley, Isobel Meikle-Small.* (R, 1:44) (AS, N) **STRZCI Feb. 3** 9p; **4** 2:29p; **19** 2:35a, 5:34p; **28** 7:16p

Never Look Away ★★★ ('18, Historical Drama) When two German art students fall in love, the girl's father, who has a devastating secret, vows to end their relationship. *Tom Schilling, Sebastian Koch, Paula Beer, Saskia Rosendahl.* (R, 3:09) (AS, N, V) **STRZCI Feb. 4** 7:24a, 4:14p; **26** 4:27a, 5:50p

Never Say Never Again ★★★ ('83, Action) Aging agent 007 seeks hijacked warheads and finds SPECTRE's Largo and Fatima Blush. *Sean Connery, Klaus Maria Brandauer, Barbara Carrera, Max von Sydow.* (PG, 2:17) (AS, BN, V) **MGM+ Feb. 11** 2:35p, **MGMHT Feb. 26** 11:45p; **27** 10:15a, **MGMDRV Feb. 19** 9p; **20** 1:10p

The New Daughter ★½ ('09, Horror) A single father is puzzled by his daughter's weird behavior, which begins soon after he moves his family to a secluded woodland home. *Kevin Costner, Ivana Baquero, Gattlin Griffith, Samantha Mathis.* (PG-13, 1:48) (AL, AS, V) **STARZ Feb. 9** 4:46a, **STRZCI Feb. 22** 6:16a, **STRZED Feb. 3** 5:43a

The New Guy ★ ('02, Comedy) A prison inmate gives a teenage nerd advice on how to become the coolest guy at his new school. *D.J. Qualls, Eliza Dushku, Zooey Deschanel, Lyle Lovett.* (PG-13, 1:24) (AL, AS) **HBOC Feb. 4** 2:17p; **9** 1:51a; **13** 9a; **21** 12:30p; **25** 3:51a, **HBOF Feb. 11** 9:15p; **26** 6p

New York Ninja ('21, Action) A sound technician in New York City turns to vigilantism after his pregnant wife is murdered. *John Liu, Voice of Don Wilson, Voice of Michael Berryman, Voice of Linnea Quigley.* (NR, 1:33) (AS) **TMC Feb. 16** 5:25p; **23** 1:35a; **28** 2:30a, **TMCX Feb. 1** 1:15a; **6** 10:45p; **12** 2:05a; **14** 5:25p

Next ★★ ('07, Science Fiction) A government agent must capture a clairvoyant and convince him to help her stop terrorists from detonating a nuclear weapon in Los Angeles. *Nicolas Cage, Julianne Moore, Jessica Biel, Thomas Kretschmann.* (PG-13, 1:36) (AL, AS, V) **MAX Feb. 15** 4:24a, **AMAX Feb. 2** 5:56p; **6** 7:23p; **9** 9:53a; **12** 12:58a; **17** 2:25p; **25** 9p, **5MAX Feb. 19** 9:46a; **27** 8:35a

Next Day Air ★½ ('09, Comedy-Drama) A courier lands in the middle of a drug deal gone awry when he accidentally delivers a box of cocaine to the wrong address. *Donald Faison, Mike Epps, Wood Harris, Omari Hardwick.* (R, 1:24) (AL, AS, V) **MAX Feb. 13** 3:44a, **AMAX Feb. 3** 8:59a; **9** 2:38p; **19** 7:08a, **5MAX Feb. 5** 11:17p, **OMAX Feb. 1** 1:09p; **11** 6:26p; **16** 1:51a; **21** 4:15p; **24** 8:25a; **27** 12:10p

NICHOLAS NICKLEBY ★★★ ('02, Drama) Left penniless after his father's death, a young man protects the rest of his family from his wicked uncle in 19th-century England. *Jamie Bell, Jim Broadbent, Tom Courtenay, Alan Cumming.* (PG, 2:18) (AS, V) **SHO2 Feb. 27** 9:40a; **28** 4a, **SHOF Feb. 4** 10:45a; **7** 11p; **10** 10:45p; **15** 9a, 9p; **20** 10a; **23** 3:05p; **26** 6:30p, **SHOWN Feb. 2** 5:30a; **8** 6a, 2p; **16** 11:45a; **21** 7:05a, 8p

Nick of Time ★★ ('95, Suspense) If a recent widower doesn't kill the governor of California within 90 minutes, a kidnapper will kill his daughter. *Johnny Depp, Christopher Walken, Charles S. Dutton, Peter Strauss.* (R, 1:29) (AL, V) **MGM+ Feb. 11** 8:40a, **MGMMAR Feb. 17** 3:15p, **MGMHT Feb. 6** 11:10p; **7** 2p, **MGMDRV Feb. 22** 10:40p; **23** 1:30p

Night at the Museum: Battle of the Smithsonian ★★½ ('09, Children's) Larry Daley joins forces with Teddy Roosevelt, Amelia Earhart and others to prevent four of history's worst villains from conquering the world. *Ben Stiller, Robin Williams, Amy Adams, Owen Wilson.* (PG, 1:45) (AL, AS) **STARZ Feb. 7** 2:12p; **12** 3:20p; **28** 6:09a, **STRZKF Feb. 4** 3:03a, 9:23a, 7:09p; **22** 4:11a, 12:18p, 9:04p

A Night at the Roxbury ★½ ('98, Comedy) Desperate to meet women and open their own dance club, brainless brothers Steve and Doug Butabi cruise Beverly Hills. *Will Ferrell, Chris Kattan, Molly Shannon, Dan Hedaya.* (PG-13, 1:21) (AL, AS) **MGM+ Feb. 10** 6:25a; **17** 5:25a, **MGMMAR Feb. 25** 8:35a, **MGMHT Feb. 21** 8:45a, **MGMDRV Feb. 10** 6:25a; **26** 2:30p

Night Catches Us ★★★ ('10, Drama) A former Black Panther faces enmity from family and neighbors after he returns to his hometown to bury his father. *Anthony Mackie, Kerry Washington, Jamie Hector, Wendell Pierce.* (R, 1:30) (AL, AS, V) **SHO Feb. 9** 4a; **14** 3:30a, **SHOBET Feb. 6** 2:30a; **10** 2:30p; **14** 3:25p; **19** 12:30a; **22** 3:35p, 10p; **26** 1:15p, **SHOS Feb. 28** 5:45a

Night Falls on Manhattan ★★★ ('96, Crime Drama) A fledgling district attorney's probe of a New York Police Department scandal may implicate his father. *Andy Garcia, Lena Olin, Richard Dreyfuss, Ian Holm.* (R, 1:54) (AL, AS, V) **MGM+ Feb. 19** 2:20a, **MGMMAR Feb. 7** 5:05a; **10** 11:40a, **MGMHT Feb. 2** 2:50p, **MGMDRV Feb. 24** 3p

Night Owls ('15, Romance-Comedy) Kevin goes home with Madeline for a drunken one-night stand and is horrified to learn she is his boss's ex-mistress. After he catches her taking a box of sleeping pills, they slowly start to fall in love as he keeps her awake all night. *Adam Pally, Rosa Salazar, Rob Huebel, Peter Krause.* (R, 1:31) (AL, AS, BN) **MMAX Feb. 3** 2:35p, **MVMAX Feb. 22** 7p

Nightcrawler ★★★ ('14, Suspense) A freelance cameraman goes to increasingly greater lengths to get shots of the most-lurid and disturbing crimes on the dark streets of Los Angeles. *Jake Gyllenhaal, Rene Russo, Bill Paxton, Riz Ahmed.* (R, 1:57) (AL, AS, V) **HBO Feb. 4** 3a, **HBOS Feb. 8** 11:45p; **24** 1:25a; **27** 8p

NINE ★★½ ('09, Musical) An Italian director endures personal and creative crises as he tries to juggle relationships with his wife, his mistress and numerous other women. *Daniel Day-Lewis, Marion Cotillard, Penélope Cruz, Judi Dench.* (PG-13, 1:58) (AS) **HBOF Feb. 2** 4p; **5** 4p; **11** 4p; **14** 4p; **27** 4p

Nine Days ('20, Fantasy) A man interviews five unborn souls to determine which one can be given life on Earth. *Winston Duke, Zazie Beetz, Bill Skarsgard, Benedict Wong.* (R, 2:04) (AL, AS) **STRZCI Feb. 1** 10:40a; **5** 2:39a; **9** 8:16a, 6:54p; **17** 12:48a, 8a, 3:24p; **22** 12:53a, 1:31p, **STRZIB Feb. 6** 12:49p; **12** 9:50a; **14** 8:30a; **15** 12:10a; **20** 5:46a, 5p; **28** 1:17a, 12:35p

No Country for Old Men ★★★★½ ('07, Crime Drama) An aging lawman reflects on his past and laments a changing world while trying to find and protect a hunter who took the cash from a drug deal gone bad. *Tommy Lee Jones, Javier Bardem, Josh Brolin, Woody Harrelson.* (R, 2:02) (AL, AS, GV) **MMAX Feb. 4** 5:57p; **12** 8p; **17** 12:52p; **20** 5:57p, **MVMAX Feb. 13** 10:25a; **22** 11:28a, **THMAX Feb. 3** 12:16a; **7** 8:47a; **15** 1:54p; **19** 10:49p; **27** 5:07a

No Good Deed ★½ ('14, Suspense) An unsuspecting Atlanta woman lets in a charming stranger to use her phone and soon believes the adage no good deed goes unpunished when he takes over her home and terrorizes her family. *Idris Elba, Taraji P. Henson, Leslie Bibb, Kate del Castillo.* (PG-13, 1:24) (AL, AS, V) **STARZ Feb. 5** 1:02p, 8:48p; **12** 11:06p; **13** 5:33p, **STRZED Feb. 8** 5:16a, 6:34p; **17** 4:16p, **STRZIB Feb. 11** 4:03a, 9:54a; **21** 12:36a, 12:45p; **25** 11:22p

No Time to Die ★★★ ('21, Action) Recruited to rescue a kidnapped scientist, globe-trotting spy James Bond finds himself hot on the trail of a mysterious villain who's armed with a dangerous new technology. *Daniel Craig, Rami Malek, Léa Seydoux, Lashana Lynch.* (PG-13, 2:43) (AL, AS, V) **MGM+ Feb. 4** 9:15p; **13** 8:40p, **MGMMAR Feb. 17** 7p; **24** 9:15p, **MGMHT Feb. 1** 11:30a; **9** 7p; **10** 12:50p; **26** 7p; **27** 12:30p

No Way Out ★★★ ('87, Suspense) The secretary of Defense forces a Pentagon naval aide to lead a manhunt for a Soviet spy during a murder cover-up. *Kevin Costner, Gene Hackman, Sean Young, Will Patton.* (R, 1:53) (AL, AS, N, V) **AMAX Feb. 15** 11:19a; **27** 7:05p, **5MAX Feb. 7** 5:23a, **OMAX Feb. 24** 3:19p

Noah ★★★ ('14, Historical Drama) God chooses Noah to build an ark and save the animals and his family from an apocalyptic flood. *Russell Crowe, Jennifer Connelly, Emma Watson, Anthony Hopkins.* (PG-13, 2:17) (AS, V) **MGM+ Feb. 4** 2:40p, **MGMMAR Feb. 3** 12:10a, **MGMHT Feb. 22** 1:50p

Nobody ★★★ ('21, Action) In a barrage of fists, gunfire and squealing tires, an enraged man must save his wife and son from a dangerous adversary — and ensure that he will never be underestimated again. *Bob Odenkirk, Connie Nielsen, Alexey Serebryakov, Christopher Lloyd.* (R, 1:32) (AL, AS, GV) **MMAX Feb. 2** 9:30p; **11** 8p;

17 2:55p; **21** 3:16p; **26** 11:08p, **MVMAX Feb. 10** 3:55p, **THMAX Feb. 1** 8a; **4** 2:29p; **13** 3:34a; **15** 9p; **19** 7:07a; **23** 5:18p

Non-Stop ★★½ ('14, Action) During a flight from New York to London, a federal air marshal receives a series of text messages informing him that a passenger will be killed every 20 minutes until the airline transfers $150 million to an offshore account. *Liam Neeson, Julianne Moore, Anson Mount, Scoot McNairy.* (PG-13, 1:47) (AL, AS, V) **MMAX Feb. 2** 6:13p; **8** 12:53p; **12** 4:19a; **16** 12:38p; **19** 12:53p; **24** 11:39p; **27** 2:34p, **MVMAX Feb. 4** 5:13p; **13** 7p, **THMAX Feb. 5** 9p; **10** 11:04a; **21** 8:27a; **26** 10:23p

Norm of the North ★½ ('16, Children's) Animated. A polar bear and three mischievous lemmings travel to New York to stop a shady developer from building luxury condos in the Arctic. *Voices of Rob Schneider, Heather Graham, Ken Jeong, Bill Nighy.* (PG, 1:30) (AS) **MGMMAR Feb. 22** 7:25a, **MGMHT Feb. 15** 6:10a

NOSTALGIA ★★ ('18, Drama) The lives of several people become connected through loss. *Jon Hamm, Catherine Keener, Bruce Dern, Ellen Burstyn.* (R, 1:54) (AL, AS) **MAX Feb. 7** 1:10a; **11** 1:14p; **16** 7p; **28** 1:05p, **5MAX Feb. 1** 2:44p; **4** 8p; **9** 2:59p; **13** 9:46p; **17** 9:51a; **21** 6:06p; **26** 2:35p

Nothing but Trouble ★★ ('91, Comedy) Four trendy New Yorkers face a crazed judge and other horrors in the village of Valkenvania. *Chevy Chase, Dan Aykroyd, John Candy, Demi Moore.* (PG-13, 1:34) (AL, V) **HBOZ Feb. 15** 5a; **28** 9:16a

Nothing Compares ('22, Documentary) Following the career of singer Sinéad O'Connor through her rise to fame and how her iconoclastic personality led to her exile from the pop mainstream. (NR, 1:37) **SHON Feb. 1** 4:45a; **5** 3:45p; **11** 9p; **17** 5:05a; **26** 9:45a, **SHOS Feb. 2** 1:20p; **23** 9:15a, **SHOWN Feb. 4** 12p; **14** 4:35a; **16** 10:05a; **19** 7a; **25** 7a; **28** 5:15a

NOTHING LIKE THE HOLIDAYS ★★½ ('08, Comedy-Drama) Secret revelations, major life-changes and inevitable bickering mark a Chicago family's Christmas reunion. *John Alberto Leguizamo, Freddy Rodriguez, Elizabeth Peña, Alfred Molina.* (PG-13, 1:38) (AL, AS) **HBO Feb. 15** 9:30a, **HBOS Feb. 9** 3:35a; **27** 5:10a

Notorious ★★½ ('09, Biography) Christopher Wallace rises from the streets of Brooklyn as rap artist Notorious B.I.G., then is shot to death in 1997. *Angela Bassett, Derek Luke, Jamal Woolard, Anthony Mackie.* (R, 2:02) (AL, AS, N, SSC) **HBO2 Feb. 10** 8:45p; **16** 10:35p; **22** 1:10p, **HBOZ Feb. 1** 3:07p; **4** 9p; **12** 5:06p

The Novice ('21, Suspense) A college freshman joins her university's rowing team and undertakes an obsessive physical and psychological journey to make it to the top varsity boat, no matter the cost. *Isabelle Fuhrman, Amy Forsyth, Dilone, Kate Drummond.* (R, 1:34) (AL, AS) **SHON Feb. 1** 8p; **4** 1:45p; **12** 3:45p; **17** 1p; **20** 2:30p; **25** 1:05p, **SHOS Feb. 11** 1:10a; **28** 2:30a

Novitiate ★★★ ('17, Drama) A 17-year-old trains to become a nun as the Roman Catholic Church undergoes radical changes in the early 1960s. *Margaret Qualley, Melissa Leo, Julianne Nicholson, Dianna Agron.* (R, 2:03) (AL, AS, N) **STRZCI Feb. 2** 1:39a, 10:22a, 5:38p; **11** 5:19a, 6:57p; **21** 10:07a, 9p; **27** 11:37a; **28** 4:42a

The Nun ★★ ('18, Horror) Vatican officials send a priest and a novitiate to investigate the suicide of a young nun in Romania. They soon find themselves in a fight for their lives when they encounter a demonic force that takes the shape of a nun. *Demián Bichir, Taissa Farmiga, Jonas Bloquet, Bonnie Aarons.* (R, 1:36) (AS, V) **HBO2 Feb. 2** 2:20p

O

O ★★½ ('01, Drama) Jealous of his popularity, a teenager at a private school hatches a scheme to ruin his basketball teammate's life. *Mekhi Phifer, Josh Hartnett, Julia Stiles, Andrew Keegan.* (R, 1:35) (AL, AS, SSC, V) **HBOZ Feb. 1** 12p; **6** 12:37p; **11** 4:04p

Oasis: Supersonic ★★★ ('16, Documentary) A revealing look at the meteoric rise of seminal '90s rock band Oasis, weaving never-before-seen concert footage with candid interviews and a firsthand account of the backstage sibling rivalry that threatened to destroy the band. *Noel Gallagher, Liam Gallagher, Paul Arthurs, Mark Coyle.* (R, 1:57) (AL, AS) **HBOZ Feb. 12** 11:41a

Obvious Child ★★★ ('14, Comedy) An immature, newly unemployed comic must navigate the murky waters of adulthood after her fling with a graduate student results in an unplanned pregnancy. *Jenny Slate, Jake Lacy, Gaby Hoffman, Gabe Liedman.* (R, 1:23) (AL, AS) **HBOZ Feb. 3** 1:16a

Octopussy ★★★ ('83, Action) Agent 007 links a fake Faberge egg to smugglers in league with a mad Soviet general. *Roger Moore, Maud Adams, Louis Jourdan, Kristina Wayborn.* (PG, 2:10) (AL, AS, V) **MAX Feb. 21** 1:46p, **AMAX Feb. 2** 3:45p; **5** 4:32a; **15** 11:07p, **5MAX Feb. 18** 3:08a

Oddball ('15, Children's) A chicken farmer and his granddaughter train a dog to protect a penguin sanctuary from foxes. *Alan Tudyk, Sarah Snook, Coco Jack Gillies, Deborah Mailman.* (NR, 1:36) **STRZKF Feb. 7** 8:38a, 5:24p; **11** 7:31a, 4:02p; **15** 6:59p; **16** 3:24a; **20** 2:45p, 9:59p; **26** 3:29a, 3:19p

An Officer and a Gentleman ★★★ ('82, Drama) A hardened loner shapes up for a military drill instructor and a factory girl from town. *Richard Gere, Debra Winger, Louis Gossett Jr., David Keith.* (R, 2:05) (AL, AS, N, V) **MGM+ Feb. 14** 11p, **MGMMAR Feb. 12** 9:05p; **18** 4:20a, **MGMHT Feb. 3** 7p; **4** 8:50a, **MGMDRV Feb. 16** 7p; **17** 7:45a; **24** 11:05p; **25** 1:10p

OLD ★★ ('21, Horror) A tropical holiday turns into a horrific nightmare when a family visits a secluded beach that somehow causes them to age rapidly — reducing their entire lives into a single day. *Gael García Bernal, Vicky Krieps, Rufus Sewell, Ken Leung.* (PG-13, 1:48) (AL, AS, N, V) **MMAX Feb. 4** 8p; **7** 4:13p; **12** 1:19p; **18** 2:46p; **21** 11:54a; **24** 2:15p; **27** 4:21p, **5MAX Feb. 1** 1:11a, **MVMAX Feb. 8** 1:23p; **16** 7p, **THMAX Feb. 2** 6:48a; **7** 1a; **10** 10:51p; **15** 4:07a; **19** 9p; **25** 8:36a

Old Henry ('21, Western) A quiet man and his son take in a wounded stranger near his homestead, along with a bag full of cash. The stranger claims he's a sheriff being pursued by outlaws, but the man can't be sure. *Tim Blake Nelson, Scott Haze, Gavin Lewis, Trace Adkins.* (NR, 1:39) (AS) **SHO2 Feb. 12** 8:45a; **18** 8:45a; **24** 4:15p, **SHON Feb. 4** 9:30a; **10** 7p; **13** 4:15p; **16** 9a, **SHOX Feb. 2** 1:10p; **6** 5:15a, 4:35p; **15** 2:20p; **20** 10:30a; **26** 2:30p

The Omen ★★ ('06, Horror) An American diplomat and his wife learn that the child they adopted may be the son of Satan. *Liev Schreiber, Julia Stiles, Mia Farrow, David Thewlis.* (R, 1:50) (AL, AS, V) **MVMAX Feb. 16** 3:21p; **19** 10:07a

The Omen ★★★ ('76, Horror) A U.S. diplomat and his wife adopt the infant Damien in Rome, then find out he's the Antichrist. *Gregory Peck, Lee Remick, David Warner, Billie Whitelaw.* (R, 1:51) (AL, AS, GV) **MMAX Feb. 1** 9:52p; **12** 10:03p; **23** 3:58a; **27** 6:10p, **THMAX Feb. 6** 3:29p; **10** 7:10p, 9p; **14** 1:58p, 3:48p; **20** 9:06a; **25** 7:09p; **26** 2:14a

Omen IV: The Awakening ★½ ('91, Horror) A Virginia congressman and his wife see signs of the devil in their adopted daughter, Delia. *Faye Grant, Michael Woods, Asia Vieira, Michael Lerner.* (NR, 1:40) (AS, V) **MVMAX Feb. 2** 12:22a; **8** 11:55p; **17** 8:49p, **THMAX Feb. 26** 12:36a

On These Grounds ('21, Documentary) Police presence in the classroom turns controversial when a video showing a white officer throwing a Black teenager to the ground goes viral. *Vivian Anderson, Janae Davis.* (NR, 1:48) **STRZCI Feb. 2** 9p; **3** 11:59a

Once Upon a Time in Brooklyn ★★ ('13, Crime Drama) Newly released from prison, a man scoffs at the chance to earn an honest living in his father's construction business; instead he returns to a life of crime. *Armand Assante, William DeMeo, Cathy Moriarty, Ice-T.* (R, 1:56) (AL, AS, N, V) **MMAX Feb. 8** 3:17a; **13** 4:05p, **MVMAX Feb. 9** 11:10a; **22** 8:32p; **27** 2:58p, **OMAX Feb. 14** 6:58a; **25** 5:30p, **THMAX Feb. 5** 9:53a; **11** 5:15p; **17** 4:17a; **19** 10:08a; **28** 7:04p

Once Upon a Time... In Hollywood ★★★½ ('19, Comedy-Drama) Actor Rick Dalton and his longtime stunt double struggle to find work in a Hollywood they don't recognize anymore. Rick also happens to live next door to Roman Polanski and Sharon Tate — a couple whose futures will be altered by the Manson Family. *Leonardo DiCaprio, Brad Pitt, Margot Robbie, Kurt Russell.* (R, 2:39) (AL, AS, GV) **STRZCI Feb. 1** 12:45p, 9p; **2** 7:39a

ONCE UPON A TIME IN THE WEST ★★★½ ('69, Western) An outlaw working for a railroad magnate fights a stranger for a New Orleans widow's land. *Henry Fonda, Claudia Cardinale, Charles Bronson, Jason Robards.* (PG-13, 2:45) (AS, V) **SHO Feb. 4** 3:10a, **SHO2 Feb. 7** 3:10p; **15** 5:05a; **21** 3:45a; **23** 6:45a, **SHOS Feb. 2** 9a, **SHOX Feb. 6** 6:15p; **18** 12a, **TMC Feb. 9** 4:10p; **10** 4:25a; **28** 7p

The One ★ ('01, Action) A team of agents hunts a renegade who leaps through dimensions in order to gain enormous power. *Jet Li, Carla Gugino, Delroy Lindo, Jason Statham.* (PG-13, 1:27) (AL, V) **HBOZ Feb. 24** 5a

The One and Only Dick Gregory ('21, Documentary) Filmmaker Andre Gaines examines the remarkable life and career of stand-up comic, activist and pop culture icon Dick Gregory. Features interviews with Dave Chappelle, Chris Rock, Kevin Hart and others. *Dave Chappelle, Chris Rock, Kevin Hart* (NR, 1:53) (AL, AS, V) **SHOBET Feb. 3** 5a; **8** 9:30a, 8p; **12** 5:30a; **17** 3:30a, **SHOS Feb. 24** 4:15a

ONE FOR THE MONEY ★½ ('12, Action) A rookie bounty hunter goes after a bail jumper and murder suspect who just happens to be the guy who seduced and dumped her back in high school. *Katherine Heigl, Jason O'Mara, Daniel Sunjata, John Alberto Leguizamo.* (PG-13, 1:31) (AL, AS, BN, V) **MMAX Feb. 3** 9:41p; **7** 9:04a; **12** 11:47a; **15** 9:33p; **18** 1:14p; **23** 10:51a; **26** 7:07a, **THMAX Feb. 2** 5:16a; **9** 2:21p; **18** 4:04a; **20** 7:28p; **28** 10:27p

100 Streets ('16, Drama) Three different stories covering infidelity, adoption and a drug dealer turned actor are intertwined as characters meet in the streets of London. *Idris Elba, Gemma Arterton, Tom Cullen, Franz Drameh.* (NR, 1:33) (AS) **STRZCI Feb. 22** 2:58a, **STRZIB Feb. 2** 11:16p; **14** 1:37p

THE ONE I LOVE ★★★ ('14, Romance-Comedy) A couple whose marriage is crumbling have a surreal experience during a weekend getaway at a house recommended by their therapist. *Mark Duplass, Elisabeth Moss, Ted Danson, Kiana Cason.* (R, 1:31) (AL, AS) **MAX Feb. 2** 5:28p; **6** 3:51a; **10** 7:56a; **26** 12:07p, **MVMAX Feb. 14** 5:28p; **19** 11:57a

One Missed Call ★ ('08, Horror) A young woman and a detective try to unravel the mystery of cell-phone calls that broadcast victims' final moments just days before they die. *Shannyn Sossamon, Ed Burns, Ana Claudia Talancón, Ray Wise.* (PG-13, 1:27) (AS, V) **MAX Feb. 13** 6:42a, **AMAX Feb. 4** 5:34p; **7** 5:28a; **17** 7:29a; **20** 7:14a, **OMAX Feb. 2** 5:16a; **6** 3:55p; **11** 8:54a; **26** 11:21a

Only Lovers Left Alive ★★★ ('13, Drama) Artistic, sophisticated and centuries old, two vampire lovers ponder their ultimate place in modern society. *Tilda Swinton, Tom Hiddleston, Anton Yelchin, Mia Wasikowska.* (R, 2:02) (AL, AS, BN) **MAX Feb. 9** 3:21p, **5MAX Feb. 15** 2:12p; **19** 3:08a, **OMAX Feb. 4** 1:05a; **7** 1:11a; **12** 5a; **19** 11:24a; **22** 8:26a; **25** 8:26a

OPEN SEASON ★★½ ('06, Children's) Animated. Stranded in the wilderness, a mule deer and a domesticated bear try to make their way back to the safety of a town preserve before a hunter catches them. *Voices of Martin Lawrence, Ashton Kutcher, Gary Sinise, Debra Messing.* (PG, 1:27) (AL, AS) **MGM+ Feb. 15** 3:50p, **MGMMAR Feb. 17** 12:05p, **MGMHT Feb. 4** 7:20a, **MGMDRV Feb. 7** 2p; **11** 5a

THE OPPOSITE OF SEX ★★★ ('98, Comedy-Drama) A prude helps a homosexual friend pursue his half sister, who stole his money and his lover. *Christina Ricci, Martin Donovan, Lisa Kudrow, Lyle Lovett.* (R, 1:45) (AL, AS) **SHO2 Feb. 3** 5a; **6** 7:40a; **22** 8:15a, **SHOS Feb. 9** 10:30p; **18** 11:35p, **SHOWN Feb. 4** 1:45p, 9p; **7** 4:30p; **12** 4:15p; **16** 5:15p; **24** 5p; **27** 1:15p, **SHOX Feb. 2** 4:20a

Orphan: First Kill ★★½ ('22, Horror) After escaping from a psychiatric facility in Estonia, Esther travels to America by impersonating the missing daughter of a wealthy family. Yet, an unexpected twist arises that pits her against a mother who will protect her family at any cost. *Isabelle Fuhrman, Julia Stiles, Rossif Sutherland, Matthew Finlan.* (R, 1:39) (AL, AS, GV) **MGM+ Feb. 4** 12:15a; **27** 11:20p, **MGMMAR Feb. 15** 9p, **MGMHT Feb. 17** 10:35p; **18** 1:50p; **25** 5:20p; **26** 12:15a

The Other Woman ★★ ('14, Romance-Comedy) A wife and two mistresses join forces to take revenge on the suave cad who betrayed all of them. *Cameron Diaz, Leslie Mann, Kate Upton, Nikolaj Coster-Waldau.* (PG-13, 1:49) (AL, AS) **MMAX Feb. 2** 2:25p; **5** 1p; **11** 9:08a; **16** 4:13p; **19** 8p; **25** 11:28a; **28** 4:34p, **MVMAX Feb. 3** 7p; **7** 10:16a

Our Ghosts ('21, Comedy-Drama) Hiding in the attic of his former apartment, a widowed and jobless father tries to scare the new tenant so he can live there once again. *Michele Riondino, Hadas Yaron, Paolo Pierobon, Orlando Forte.* (NR, 1:30) (AL, AS, MV) **SHOF Feb. 1** 1:45a; **4** 5:20p; **8** 11:50a; **13** 10:30p; **16** 11:35p; **20** 2:05a, **SHOWN Feb. 1** 11a

Out of the Blue ('22, Suspense) Connor's life has stalled out after his release from prison on an assault charge. One day he meets the wife of a wealthy businessman, and they begin an intense physical relationship that quickly escalates into idle talk about her husband's murder. *Diane Kruger, Ray Nicholson, Hank Azaria, Chase Sui Wonders.* (R, 1:45) (AL, AS, V) **SHO Feb. 17** 2:05a; **24** 10:15a; **28** 12:05p, **SHO2 Feb. 2** 9:30a; **28** 12:20a, **SHOS Feb. 17** 7p; **21** 2p

The Out-of-Towners ★★½ ('99, Comedy) An Ohio couple reinvigorate their passionless marriage during a bizarre 24 hours in New York City. *Steve Martin, Goldie Hawn, Mark McKinney, John Cleese.* (PG-13, 1:32) (AL, AS) **MGM+ Feb. 17** 12:40a, **MGMMAR Feb. 26** 7:20a, **MGMHT Feb. 9** 8:25a, **MGMDRV Feb. 12** 10:30p; **13** 10:10a; **27** 7p; **28** 10:55a

Outlaws ('17, Crime Drama) When the leader of a motorcycle gang is released from prison, he must fight his former deputy for control of his turf in an epic clash of gang warfare and personal rivalry. *Ryan Corr, Abbey Lee, Simone Kessell, Josh McConville.* (R, 1:32) (AL, AS, GV, N, R) **TMC Feb. 8** 2:30a; **10** 12:45a, **TMCX Feb. 7** 2:15a; **14** 10:30p; **19** 1:35a

The Outsiders ★★½ ('83, Drama) In 1960s Oklahoma a sensitive youth gets in over his head when his best friend kills a member of a

All Times Central. Not all networks are available in all areas.

rival gang. *Matt Dillon, C. Thomas Howell, Ralph Macchio, Patrick Swayze.* (PG, 1:31) (AL, AS, V) **HBOZ Feb. 9** 9:23a

Overboard ★★½ ('87, Comedy) A yachtsman's wife falls overboard, forgets who she is and becomes an Oregon carpenter's mate. *Goldie Hawn, Kurt Russell, Edward Herrmann, Katherine Helmond.* (PG, 1:52) (AL, AS) **MMAX Feb. 2** 9:23a; **7** 3:08a; **10** 5:12a; **20** 3:08a; **22** 5a, **MVMAX Feb. 6** 8:22a; **17** 8:53a

Overcomer ★★ ('19, Drama) High school coach John Harrison reluctantly agrees to take over the cross-country team, a sport he doesn't even like. His outlook soon changes when he meets Hannah Scott, a young runner who pushes herself to the limit and inspires those around her. *Alex Kendrick, Priscilla C. Shirer, Cameron Arnett, Shari Rigby.* (PG, 1:55) (AS) **STRZIB Feb. 3** 7:36a; **9** 8:12a; **13** 8:15a; **28** 8:49a

P

Pacific Rim ★★★ ('13, Science Fiction) A washed-up ex-pilot and an untested trainee must drive an old, obsolete robot in a last-ditch effort to repel a lethal force of monstrous invaders. *Charlie Hunnam, Diego Klattenhoff, Idris Elba, Rinko Kikuchi.* (PG-13, 2:11) (AL, AS, V) **MMAX Feb. 2** 5:04a; **7** 8p; **11** 2:20p; **16** 10:26a; **20** 9:59p; **24** 5:48p, **MVMAX Feb. 9** 7p; **13** 2:31p; **25** 4:49p, **THMAX Feb. 5** 5:58a; **18** 3:03p; **22** 5:54a; **26** 9:40a

Pain & Gain ★★ ('13, Action) In 1990s Miami, a gym manager and his muscular accomplices kidnap a wealthy businessman and force him to sign over all his assets — including cars and a luxurious mansion — to them. *Mark Wahlberg, Dwayne Johnson, Ed Harris, Anthony Mackie.* (R, 2:09) (AL, AS, GV, N) **MGM+ Feb. 4** 8:50a

Palm Swings ('17, Romance-Comedy) After moving to Palm Springs, a young married couple are surprised to learn that neighbors are swingers. *Sugar Lyn Beard, Tia Carrere, Jason Lewis, Jackson Davis.* (NR, 1:35) (AS, N) **SHOWN Feb. 2** 12:30a

Panama ('22, Action) A defense contractor hires an ex-marine to go to Panama to complete an arms deal. In the process, he becomes involved in the U.S. invasion of Panama. *Cole Hauser, Mel Gibson, Kate Katzman, Charlie Weber.* (R, 1:34) (AL, AS, N, V) **SHO Feb. 7** 1a; **24** 9:45p; **28** 10p, **SHO2 Feb. 3** 11p; **8** 8:45p; **19** 7p; **25** 11:35p, **SHOX Feb. 16** 7:15p; **23** 12a

Paparazzi ★★ ('04, Suspense) A movie star takes revenge on a group of photographers who continuously stalk his family. *Cole Hauser, Robin Tunney, Dennis Farina, Daniel Baldwin.* (PG-13, 1:24) (AL, AS, V) **HBO2 Feb. 20** 4:15a, **HBOZ Feb. 6** 6:25a; **12** 10:16a

Paper Spiders ('20, Drama) A teen makes a series of tough choices as her mother's paranoid delusions threaten to destroy their loving relationship. *Lili Taylor, Stefania LaVie Owen, Peyton List, Ian Nelson.* (PG, 1:50) (AS) **STRZCI Feb. 24** 11:23p; **25** 11:31a

Paradise Highway ('22, Suspense) To save the life of her brother, truck driver Sally reluctantly agrees to smuggle illicit cargo — a girl named Leila. As Sally and Leila begin a danger-fraught journey across state lines, a dogged FBI operative sets out on their trail to save them. *Juliette Binoche, Morgan Freeman, Frank Grillo, Cameron Monaghan.* (R, 1:55) (AL, AS, V) **STARZ Feb. 2** 11:40p; **10** 9:40a; **14** 4:29a, **STRZED Feb. 8** 8:03a; **21** 4:33p; **27** 12:55p, **STRZIB Feb. 6** 2:55p; **16** 3:20p; **24** 11:46p

Paradise Hills ('19, Suspense) Young women must band together to escape from a seemingly idyllic island that holds a sinister secret. *Emma Roberts, Danielle Macdonald, Awkwafina, Jeremy Irvine.* (NR, 1:35) (AS) **SHOF Feb. 4** 2:30a; **12** 12:45a; **16** 8:30p; **19** 11p; **24** 7p; **28** 1a, **SHOS Feb. 10** 4:55a, **SHOWN Feb. 3** 3:45a; **7** 6:15p; **15** 7a, 8p; **24** 12a; **26** 5:15p

Paradise Lost ★★ ('06, Horror) Travelers stumble onto a terrifying secret after becoming stranded in the Brazilian jungle. *Josh Duhamel, Melissa George, Olivia Wilde, Desmond Askew.* (R, 1:34) (AL, AS, GV, N) **STRZED Feb. 9** 8:48a

Parallel Mothers ★★★½ ('21, Drama) Two single women meet in a hospital room where they are both going to give birth. One is middle aged and doesn't regret it, while the other is adolescent and scared. The two women form a strong bond with one another as they both confront motherhood. *Penélope Cruz, Aitana Sánchez-Gijon, Milena Smit, Israel Elejalde.* (R, 2:03) (AL, AS) **STRZCI Feb. 3** 1:52a; **8** 12:59p, 10:49p; **13** 1:07p; **14** 2:25a; **23** 3:28a, 3:12p; **28** 12:45a, 10:05a

Paranormal Activity ★★★ ('07, Horror) A young couple move into their first new home but are disturbed by what appears to be a supernatural presence that is most active at night. *Katie Featherston, Micah Sloat, Amber Armstrong, Mark Fredrichs.* (R, 1:26) (AL, AS) **MGM+ Feb. 22** 10:35a, **MGMMAR Feb. 11** 10:40a, **MGMHT Feb. 24** 5:30p; **25** 8a, **MGMDRV Feb. 14** 1p, 7p

Paranormal Activity: The Marked Ones ★★ ('14, Horror) Family and friends try to save a Hispanic teen who appears to be possessed by malevolent supernatural forces. *Andrew Jacobs, Jorge Diaz, Gabrielle Walsh, Richard Cabral.* (R, 1:24) (AL, AS, N, V) **MGM+ Feb. 22** 4:35p, **MGMMAR Feb. 11** 4:40p, **MGMHT Feb. 24** 11:30p; **25** 2p

Paranormal Activity 2 ★★½ ('10, Horror) A young woman and her boyfriend visit her family and learn that ghosts may haunt their new Southern California home. *Katie Featherston, Micah Sloat, Brian Boland, Molly Ephraim.* (R, 1:31) (AL, AS, V) **MGM+ Feb. 22** 12:05p, **MGMMAR Feb. 11** 12:10p; **26** 4:05a, **MGMHT Feb. 24** 7p; **25** 9:30a, **MGMDRV Feb. 14** 2:30p, 8:30p

Paranormal Activity 3 ★★½ ('11, Horror) A wedding videographer places cameras throughout his home to uncover the source of late-night noises that are disturbing his family. *Katie Featherston, Sprague Grayden, Lauren Bittner, Christopher Nicholas Smith.* (R, 1:21) (AL, AS, V) **MGM+ Feb. 22** 1:40p, **MGMMAR Feb. 11** 1:45p, **MGMHT Feb. 24** 8:35p; **25** 11:05a, **MGMDRV Feb. 14** 4:05p, 10:05p; **28** 1:35a

Paranormal Activity 4 ★★ ('12, Horror) A teenager bears witness to terrifying events that occur when she and her family become the temporary caretakers of a creepy neighbor boy. *Kathryn Newton, Matt Shively, Aiden Lovekamp, Brady Allen.* (R, 1:27) (AL, AS, V) **MGM+ Feb. 22** 3:05p, **MGMMAR Feb. 11** 3:10p, **MGMHT Feb. 24** 10p; **25** 12:30p, **MGMDRV Feb. 14** 5:30p, 11:30p

PARIS CAN WAIT ★★½ ('16, Romance-Comedy) While taking a road trip through France, the wife of a Hollywood producer must fend off advances from her husband's colleague. *Diane Lane, Arnaud Viard, Alec Baldwin, Elise Tielrooy.* (PG, 1:32) (AL, AS) **SHO Feb. 28** 5:05a, **SHOF Feb. 23** 9a, 7p; **26** 3:25p, **SHOS Feb. 24** 11:30a, **SHOWN Feb. 27** 6p

PATHS OF GLORY ★★★★ ('57, War) A World War I French colonel defends three soldiers picked to be shot for a general's blunder. *Kirk Douglas, Ralph Meeker, Adolphe Menjou, George Macready.* BW (NR, 1:26) (AS, V) **MGM+ Feb. 11** 5:10a, **MGMMAR Feb. 3** 12:50p, **MGMHT Feb. 18** 6:25a, **MGMDRV Feb. 5** 3:40a; **21** 12:10a, 1:40p

Patriot Games ★★★ ('92, Suspense) An IRA terrorist vows revenge against the ex-CIA agent who killed the man's brother and thwarted an attack on royalty. *Harrison Ford, Anne Archer, Patrick Bergin, Sean Bean.* (R, 1:56) (AL, V) **SHO Feb. 4** 6a; **10** 8:30a; **19** 11:30a; **20** 3a; **22** 8a; **28** 4:45p, **SHO2 Feb. 6** 1:30p; **11** 5:05a; **18** 2:40a; **23** 7p; **26** 8:30a, **SHOS Feb. 3** 10a, 9p; **8** 6:15a, 2p; **14** 7a, 4p, **SHOX Feb. 20** 7p

Paul Blart: Mall Cop 2 ★ ('15, Comedy) Paul Blart takes his teenage daughter with him to Las Vegas for a security-guard expo. While there, he stumbles upon a heist and must single-handedly apprehend the crooks. *Kevin James, Raini Rodriguez, Neal McDonough, Shirley Knight.* (PG, 1:34) (AS, V) **STARZ Feb. 2** 6:22p; **10** 11p; **11** 8p; **17** 5:13a, 12:47p, **STRZCO Feb. 7** 10:27a, 6:54p; **13** 7:24a, 5:23p; **23** 5:06a, 10:54p, **STRZKF Feb. 5** 4:10a, 2:23p; **15** 10:21p; **25** 9:03a, 5:28p; **27** 6:59p

Paulie ★★ ('98, Children's) A parrot at an animal research lab tells his life story to a janitor who tries to help him escape. *Gena Rowlands, Tony Shalhoub, Cheech Marin, Bruce Davison.* (PG, 1:31) (AL) **STRZKF Feb. 5** 9:42a, 3:58p, 10:50p; **9** 4:09a, 5:20p; **13** 8:57a, 9:56p; **18** 4:46a, 2:21p

Pawn Sacrifice ★★★ ('14, Historical Drama) American chess legend Bobby Fischer and Soviet Grandmaster Boris Spassky enthrall the world with their intense battle of wills and strategy during the 1972 World Chess Championship. *Tobey Maguire, Peter Sarsgaard, Liev Schreiber, Michael Stuhlbarg.* (PG-13, 1:54) (AL, AS) **HBOF Feb. 10** 4:04p; **13** 4:05p; **17** 4:04p; **25** 4:04p

Paws of Fury: The Legend of Hank ★★ ('22, Children's) Animated. A down-on-his-luck hound finds himself in a town full of cats who need a hero to defend them from a ruthless villain's evil plot. With help from a reluctant trainer, the underdog must assume the role of fearsome samurai and save the day. *Voices of Michael Cera, Samuel L. Jackson, Ricky Gervais, Mel Brooks.* (PG, 1:37) (AL, AS, V) **MGM+ Feb. 15** 8:40p; **28** 3:30p, **MGMMAR Feb. 13** 10:45p

Paycheck ★★ ('03, Science Fiction) After learning that his memory has been erased, a technical wizard goes on the run to piece together clues from his past. *Ben Affleck, Aaron Eckhart, Uma Thurman, Paul Giamatti.* (PG-13, 1:59) (AL, AS, V) **MGM+ Feb. 13** 2:35p; **25** 10:20a, **MGMMAR Feb. 7** 11:55p; **19** 4:25a, **MGMHT Feb. 9** 3:25p, **MGMDRV Feb. 1** 12:25a; **4** 10:05p; **15** 10:40p; **16** 12:45p

The Peacemaker ★★ ('97, Action) A scientist and an Army Special Forces colonel travel the globe in pursuit of stolen nuclear weapons. *George Clooney, Nicole Kidman, Marcel Iures, Alexander Baluev.* (R, 2:03) (AL, V) **MGM+ Feb. 19** 10:35a, **MGMMAR Feb. 1** 12:55p, **MGMHT Feb. 9** 9:45p; **10** 10:45a, **MGMDRV Feb. 24** 4:55p; **25** 1:10a; **28** 7p

The Peanut Butter Falcon ★★★½ ('19, Comedy-Drama) After running away from a residential nursing home to pursue his dream of becoming a pro wrestler, a man who has Down syndrome befriends an outlaw who becomes his coach and ally. *Shia LaBeouf, Dakota Johnson, Zack Gottsagen, John Hawkes.* (PG-13, 1:36) (AL, AS, V) **MGM+ Feb. 15** 5:20p, **MGMMAR Feb. 19** 1:50p, **MGMHT Feb. 28** 3:10p

PEARL HARBOR ★★ ('01, War) Two pilots and lifelong friends fall for the same woman, but must put aside their differences when the Japanese attack their naval base on Dec. 7, 1941. *Ben Affleck, Josh Hartnett, Kate Beckinsale, Cuba Gooding Jr.* (PG-13, 3:03) (AL, AS, GV) **MGM+ Feb. 5** 5:10a; **18** 11:15p; **19** 2:40p, **MGMMAR Feb. 28** 7:55p, **MGMHT Feb. 12** 6:50a; **21** 12p, **MGMDRV Feb. 4** 7p; **5** 5:10a; **16** 9:05p; **17** 9:50a

PENS & PENCILS ('22, Suspense) A high school teacher embarks on a wild-goose chase to find a missing student that no one else seems to miss. *Dorée Seay, Tim Johnson Jr., Christy St. John, Shaw Jones.* (NR, :15) **HBO Feb. 4** 11:35a; **20** 12:40p, **HBO2 Feb. 1** 7:45p

The People vs. Larry Flynt ★★★ ('96, Drama) Arrested on obscenity charges, the publisher of Hustler magazine, with the help of his lawyer, fights for his First Amendment rights all the way to the Supreme Court. *Woody Harrelson, Courtney Love, Edward Norton, James Cromwell.* (R, 2:10) (AL, AS, N, SSC) **SHO Feb. 1** 12:45a; **4** 1a; **12** 2:30a; **16** 10p, **SHO2 Feb. 5** 10:45p; **10** 10:50p; **22** 11p, **SHOX Feb. 21** 1a

The Perfect Host ★★½ ('10, Suspense) A crook on the run cons his way into a dinner party whose host is anything but ordinary. *David Hyde Pierce, Nathaniel Parker, Clayne Crawford, Helen Reddy.* (R, 1:34) (AL, AS, V) **HBOZ Feb. 22** 7:27p; **27** 10:28a

The Perfect Score ★★ ('04, Comedy) High-school students conspire to steal the answers to their upcoming SATs. *Erika Christensen, Chris Evans, Bryan Greenberg, Scarlett Johansson.* (PG-13, 1:33) (AL, AS) **HBO2 Feb. 2** 9:10a, **HBOC Feb. 6** 7p; **21** 3:41p; **25** 12:25p, **HBOF Feb. 9** 7:53p; **19** 6p; **23** 11:06p

Perfect Stranger ★★ ('07, Suspense) A reporter crosses paths with a powerful executive when she goes under cover in cyberspace and the workplace to investigate a friend's unsolved murder. *Halle Berry, Bruce Willis, Giovanni Ribisi, Gary Dourdan.* (R, 1:49) (AL, AS, N, V) **MAX Feb. 3** 10:31p; **25** 2:04a, **5MAX Feb. 7** 10:13p; **12** 11:05p; **18** 1:19a, **MVMAX Feb. 1** 1a

PERSON TO PERSON ★★ ('17, Comedy-Drama) During a single day in New York City, different characters grapple with the mundane, the unexpected, and the larger questions permeating their lives. *Michael Cera, Abbi Jacobson, Philip Baker Hall, Michaela Watkins.* (NR, 1:24) (AL, AS, N) **HBOS Feb. 6** 2:35a

Pet Sematary ★★½ ('89, Horror) A family's life in small-town Maine is shattered by the evil unleashed from an ancient American Indian burial ground. *Dale Midkiff, Fred Gwynne, Denise Crosby, Brad Greenquist.* (R, 1:39) (AL, AS, GV) **MGM+ Feb. 4** 2:55a; **27** 2:15p, **MGMMAR Feb. 19** 8:25a, **MGMHT Feb. 24** 3:45p, **MGMDRV Feb. 11** 5:15p; **12** 1:55a

The Phantom ★★½ ('96, Action) A purple-costumed superhero tries to thwart a master criminal's acquisition of mystical skulls with legendary powers. *Billy Zane, Kristy Swanson, Treat Williams, Catherine Zeta-Jones.* (PG, 1:40) (AL, V) **STRZKF Feb. 2** 3:38p, 10:43p; **18** 1:13a, 5:27p; **26** 10:10p

The Pick-Up Artist ★★½ ('87, Romance-Comedy) A New York playboy finds a way to impress a girl set on getting her gambling father out of debt. *Molly Ringwald, Robert Downey Jr., Dennis Hopper, Danny Aiello.* (PG-13, 1:21) (AL, AS) **HBO2 Feb. 17** 4:45a, **HBOC Feb. 4** 11:30p; **7** 8:26a; **14** 3:38a; **23** 3:38a

Pieces of April ★★★ ('03, Comedy-Drama) Chaos reigns when a young woman invites her estranged family to her apartment for the first Thanksgiving dinner she has ever cooked. *Katie Holmes, Patricia Clarkson, Oliver Platt, Derek Luke.* (PG-13, 1:21) (AL, AS, N) **HBOC Feb. 4** 10:59a; **8** 3:39a; **12** 2:13p; **18** 1:20p; **27** 9:54a, **HBOF Feb. 21** 10:58p; **24** 6p

Pimp ('18, Crime Drama) A pimp in the ghettos of the Bronx, N.Y., dreams of a better life for herself and her girlfriend. She soon gets caught in a fierce battle when she comes face to face with a rival who runs an even more dangerous game. *Keke Palmer, Haley Ramm, Aunjanue Ellis, Vanessa Morgan.* (NR, 1:50) (AS) **SHO Feb. 22** 11:30p, **SHO2 Feb. 9** 12:10a, **SHOBET Feb. 3** 12:40a; **6** 1:05a; **11** 9p; **17** 11:35p; **21** 8:05p; **28** 12:05a

The Pink Panther ★★★½ ('63, Comedy) Clumsy Inspector Jacques Clouseau chases a jewel thief and his nephew. *Peter Sellers, David Niven, Robert Wagner, Capucine.* (NR, 1:53) **MGM+ Feb. 10** 10:30p; **16** 7p; **17** 12:05p, **MGMMAR Feb. 6** 7p, **MGMHT Feb. 14** 9:05a, **MGMDRV Feb. 2** 9:35a; **10** 10:30p; **11** 9:50a

The Pink Panther Strikes Again ★★★ ('76, Comedy) Inspector Clouseau is on the trail of his ex-boss, who is out to destroy the world. *Peter Sellers, Herbert Lom, Colin Blakely, Leonard Rossiter.* (PG, 1:43) (AS, V) **MGM+ Feb. 16** 10:55p,

MGMMAR Feb. 1 3:40a; **6** 10:55p, **MGMHT Feb. 14** 1p, **MGMDRV Feb. 2** 1:30p

PIRANHA 3D ★★½ ('10, Horror) Spring break turns gory at a popular waterside resort, where hundreds of prehistoric man-eating fish have come to dine on hapless humans. *Elisabeth Shue, Adam Scott, Jerry O'Connell, Ving Rhames.* (R, 1:28) (AL, AS, GV, N) **HBOC Feb. 4** 3:46p; **7** 2:16p; **10** 12:32p; **15** 7p; **19** 4:08p; **24** 12:02a

Piranha 3DD ★½ ('12, Horror) No one is safe from a school of prehistoric flesh-eating fish as they sink their razor-sharp teeth into patrons at the summer's most popular attraction, the Big Wet Water Park. *Danielle Panabaker, Matt Bush, David Koechner, Chris Zylka.* (R, 1:23) (AL, AS, GV, N) **HBOC Feb. 8** 12:17a; **10** 2p; **13** 2:19p; **15** 8:29p; **19** 5:37p; **22** 11:25p

PIRATES ('21, Comedy) On New Year's Eve 1999, three best mates set out on a road trip journey across London in a desperate search for tickets for the best millennium party ever. *Elliot Edusah, Jordan Peters, Reda Elazouar, Youssef Kerkour.* (NR, 1:20) (AS) **SHOBET Feb. 5** 12:30p; **10** 8:30p; **16** 5p; **20** 4:30p; **25** 5:30p; **27** 5:40a, **SHON Feb. 5** 3a; **8** 11a; **13** 7:30p; **17** 6:45a; **23** 6p; **26** 8:25a

Pit Pony ('97, Drama) A horse's companionship helps a boy overcome his fears and work in a Nova Scotia coal mine to support his family. *Ben Rose-Davis, Jennie Raymond, Richard Donat, Gabriel Hogan.* (NR, 1:40) **STRZKF Feb. 6** 1:26p, 10:12p; **23** 1:59a

Pixie ('20, Comedy) Pixie sets out to avenge her mother's death and attempts a heist that will give her the means to leave her small-town life behind. When the plan goes horribly wrong, she's forced to team up with a pair of misfits who are clearly in over their heads. *Olivia Cooke, Alec Baldwin, Ben Hardy, Daryl McCormack.* (R, 1:33) (AL, AS, V) **SHON Feb. 3** 2a; **8** 9:30p, **SHOWN Feb. 1** 12:45p; **9** 9:45p

Planet of the Apes ★★ ('01, Science Fiction) In 2029 an astronaut leads a human uprising against a military leader and his army of ruling simians. *Mark Wahlberg, Tim Roth, Helena Bonham Carter, Michael Clarke Duncan.* (PG-13, 2:00) (V) **STARZ Feb. 1** 5:33a; **7** 4p; **24** 8:44a, **STRZED Feb. 9** 4:57a, 2:31p, 10:56p; **18** 6:20a, 10:20p; **27** 5:58p

PLATOON ★★★★ ('86, War) Two sergeants and a private join others lost in war along the 1967 Cambodian border. *Tom Berenger, Willem Dafoe, Charlie Sheen, Forest Whitaker.* (R, 2:00) (AL, AS, GV) **HBOS Feb. 8** 1:20a

Please Stand By ('17, Comedy-Drama) A brilliant young autistic woman escapes her care home and goes on a road trip to deliver a script to a Hollywood competition with her no-nonsense caregiver on her trail. *Dakota Fanning, Toni Collette, Alice Eve, Patton Oswalt.* (PG-13, 1:33) (AL, AS) **HBO2 Feb. 9** 8:10a, **HBOC Feb. 12** 4:30p; **17** 3:14p; **20** 6:27a; **25** 8:24a, **HBOF Feb. 2** 7:57p; **5** 9:35p; **15** 9:40p; **23** 6p

Pleasure ('21, Drama) Bella Cherry arrives in Los Angeles with dreams of becoming an adult film star, but she soon learns that fame won't come easy as she harnesses her ambition and cunning to rise to the top of this mesmerizing and singular world. *Sofia Kappel, Revika Anne Reustle, Jason Toler, Alice Grey.* (R, 1:49) (AL, AS, N, R, SSC, V) **SHO2 Feb. 6** 1a; **19** 1:05a; **27** 10:30p, **SHOS Feb. 12** 1:10a; **17** 9p; **23** 10:40p

Polish Wedding ★★½ ('98, Comedy-Drama) A Detroit matriarch cheats on her husband and oversees her pregnant daughter's marriage to a neighbor. *Lena Olin, Gabriel Byrne, Claire Danes, Adam Trese.* (PG-13, 1:47) (AL, AS) **STRZCO Feb. 8** 7:40a; **9** 3:26a

Poly Styrene: I Am a Cliché ('21, Documentary) The death of punk icon and X-Ray Spex front-woman Poly Styrene sends her daughter on a journey through her mother's archives. (NR, 1:29) **SHOBET Feb. 21** 4a; **24** 4:20p, **SHON Feb. 3** 3:35a; **6** 4:15a, **SHOWN Feb. 8** 8:15a

Popstar: Never Stop Never Stopping ★★★ ('16, Comedy) After ditching his friends for a solo career, a hip-hop singer's world comes crashing down when his second album flops. *Andy Samberg, Jorma Taccone, Akiva Schaffer, Sarah Silverman.* (R, 1:26) (AL, AS, N) **HBO Feb. 2** 3:15p; **12** 2:45a; **15** 12:40p, **HBOS Feb. 7** 3:30a, **HBOZ Feb. 18** 7:33p

Port Authority ('19, Drama) Kicked out of his home in Pennsylvania, Paul travels to New York City and finds romance with a woman who, unbeknownst to him, is transgender. As they start to learn more about each other, Paul's lies and double life begin to surface. *Fionn Whitehead, Leyna Bloom, McCaul Lombardi, Louisa Krause.* (R, 1:41) (AL, AS, N, V) **STRZCI Feb. 16** 5:59a, 3:25p, **STRZIB Feb. 6** 8:14p

Poser ('21, Drama) Lennon fuels her ambition while pursuing entree into a podcast featuring live music and conversations with the artists she so fervently admires. *Sylvie Mix, Sarah Achor, Joey Aich, Aujolie Baker.* (NR, 1:27) (AS) **SHON Feb. 5** 5:30p; **10** 5:35a; **13** 9p; **19** 4:45a; **26** 5a, **SHOWN Feb. 9** 3:05a

THE POSSESSION ★★ ('12, Horror) Parents must work together to save their young daughter from a dybbuk, a malevolent spirit that inhabits and ultimately devours its human host. *Jeffrey Dean Morgan, Kyra Sedgwick, Natasha Calis, Madison Davenport.* (PG-13, 1:31) (AS, V) **MAX Feb. 2** 11:51p; **5** 10:17a; **11** 12:49a; **16** 10:18a; **19** 12:37p; **24** 8:32p, **AMAX Feb. 8** 7:27p; **13** 5:42p; **18** 1:22a; **22** 12:48a; **26** 9p; **28** 11:28a

The Possession of Hannah Grace ★½ ('18, Horror) A nighttime morgue worker starts to suspect that a disfigured body is possessed by a demonic force. *Shay Mitchell, Grey Damon, Kirby Johnson, Nick Thune.* (R, 1:25) (AS, GV) **STRZED Feb. 2** 10:52a

Post Grad ★★ ('09, Comedy) An optimistic graduate gets a rude awakening when she fails to find a job and must move back in with her eccentric family. *Alexis Bledel, Zach Gilford, Rodrigo Santoro, Carol Burnett.* (PG-13, 1:29) (AL, AS) **MMAX Feb. 4** 5:46a; **10** 8:58a; **15** 4:56p; **24** 12:46p, **MVMAX Feb. 23** 1:49a; **26** 5a

Post Mortem ('20, Horror) Shortly after World War I and in the middle of the Spanish flu, a post-mortem photographer and a girl confront supernatural happenings. *Viktor Klem, Fruzsina Hais, Judit Schell, Andrea Ladányi.* (NR, 1:55) **SHON Feb. 4** 5p; **7** 11:05p; **14** 3:15a, **SHOX Feb. 11** 4:40a; **16** 3:30a; **20** 4:35a

The Power of One ★★★ ('92, Drama) Taught by two men how to think and how to box, an English orphan in South Africa becomes a champion of the people. *Stephen Dorff, Armin Mueller-Stahl, Morgan Freeman, John Gielgud.* (PG-13, 1:51) (AL, AS, V) **STRZIB Feb. 28** 11:59p

Predator ★★★½ ('87, Action) A sneaky alien monster attacks commandos on a jungle mission in South America. *Arnold Schwarzenegger, Carl Weathers, Jesse Ventura, Elpidia Carrillo.* (R, 1:47) (AL, AS, GV) **HBO2 Feb. 7** 5:10p; **22** 1:15a, **HBOZ Feb. 9** 3:50p; **17** 11:46a; **26** 6:23a

Predator 2 ★★ ('90, Science Fiction) Local and federal police hunt a sneaky alien creature, now skinning drug dealers in 1997 Los Angeles. *Danny Glover, Gary Busey, Ruben Blades, Maria Conchita Alonso.* (R, 1:49) (AL, AS, GV, N) **HBO2 Feb. 22** 3:05a, **HBOZ Feb. 8** 12:14a

Pretty in Pink ★★★ ('86, Romance-Comedy) A rich teen asks an unpopular student to the senior prom, creating problems among their separate circles of friends. *Molly Ringwald, Jon Cryer, Andrew McCarthy, Annie Potts.* (PG-13, 1:36) (AL, AS) **MAX Feb. 7** 3:35p; **19** 11a, **5MAX Feb. 3** 10:54a; **9** 11:17p; **12** 9:28p; **17** 4:51p; **20** 9:37a; **25** 10:58a

Pride and Prejudice and Zombies ★★ ('16, Horror) In 19th-century England, Elizabeth Bennet, master of martial arts and weaponry, joins forces with zombie killer Mr. Darcy to battle the undead. *Lily James, Sam Riley, Bella Heathcote, Ellie Bamber.* (PG-13, 1:48) (AS, V) **STARZ Feb. 21** 2:14p, **STRZED Feb. 15** 11:36p; **16** 7:23a; **24** 5:29a

Primal ('19, Action) Hunter and collector Frank Walsh sails to America with a priceless white jaguar and a dangerous political assassin. When the prisoner manages to break free, Walsh must utilize his expert skills to capture the dangerous killer — not dead, but alive. *Nicolas Cage, Famke Janssen, Kevin Durand, LaMonica Garrett.* (R, 1:37) (AL, AS, V) **MGM+ Feb. 13** 10:55a, **MGMMAR Feb. 8** 7a, **MGMHT Feb. 3** 6:20a

Primal Fear ★★★ ('96, Crime Drama) A publicity-seeking Chicago lawyer vies with an embittered ex-lover prosecuting an altar boy in a high-profile murder case. *Richard Gere, Laura Linney, Edward Norton, John Mahoney.* (R, 2:09) (AL, AS, GV) **MGM+ Feb. 20** 4:45p, **MGMMAR Feb. 9** 4:45p, **MGMHT Feb. 6** 4:45p; **7** 12:40a, **MGMDRV Feb. 1** 4:45p; **2** 1a; **24** 2:50a

Private Benjamin ★★★ ('80, Comedy) A pampered Jewish widow is tricked into joining the Army and unexpectedly finds a new sense of purpose and self-worth. *Goldie Hawn, Eileen Brennan, Armand Assante, Robert Webber.* (R, 1:49) (AL, BN) **5MAX Feb. 2** 5:48a; **11** 5:22a

Private Parts ★★★ ('97, Biography) Howard Stern recalls his personal life and the controversial style that made him a radio celebrity. *Howard Stern, Robin Quivers, Mary McCormack, Fred Norris.* (R, 1:49) (AL, AS, N, SSC) **MGM+ Feb. 4** 4:40a; **10** 3:10a; **16** 12p, **MGMMAR Feb. 26** 12:05p, **MGMDRV Feb. 10** 3:10a

A Private War ★★★½ ('18, Biography) Celebrated war correspondent Marie Colvin charges into danger, constantly testing the limits between bravery and bravado. *Rosamund Pike, Jamie Dornan, Tom Hollander, Stanley Tucci.* (R, 1:50) (AL, AS, N, V) **HBO2 Feb. 9** 3:05a

The Prize Winner of Defiance, Ohio ★★½ ('05, Drama) A '50s-era housewife uses her wit and winnings from commercial jingle contests to help support her large family. *Julianne Moore, Woody Harrelson, Laura Dern, Trevor Morgan.* (PG-13, 1:39) (AL, AS) **STRZCI Feb. 4** 4:09a; **27** 8:04a

The Professor and the Madman ('19, Historical Drama) Professor James Murray begins work on compiling words for the first edition of the Oxford English Dictionary in the mid-19th century. *Mel Gibson, Sean Penn, Natalie Dormer, Jennifer Ehle.* (NR, 2:05) (AS) **STARZ Feb. 10** 5:40a; **20** 8:57a, **STRZED Feb. 17** 3:35a

Profile ★★½ ('18, Suspense) An undercover British journalist risks her life by infiltrating militant extremist groups online. *Valene Kane, Shazad Latif, Christine Adams, Emma Cater.* (R, 1:45) (AL, AS) **MVMAX Feb. 6** 3:34p, **THMAX Feb. 1** 9:32a; **4** 11a; **9** 9p; **12** 5:27p; **16** 12:32a; **18** 7:45a; **21** 7:13p; **25** 5:22p; **28** 1:30p

Project Ithaca ('19, Science Fiction) Five strangers awaken to find themselves trapped aboard an alien spaceship that seems to be harnessing their terror to power the ship. They begin to understand that these species have been abducting humans for decades and possibly centuries. *James Gallanders, Deragh Campbell, Daniel Fathers, Alex Woods.* (R, 1:24) (AL, AS, V) **SHOX Feb. 1** 12:40p; **5** 11a; **15** 11:15a; **24** 3a

THE PROMISE ★★½ ('16, Historical Drama) An Armenian medical student and an American photojournalist compete for the love of the same woman as the Ottoman Empire crumbles into war-torn chaos. *Oscar Isaac, Charlotte Le Bon, Christian Bale, Shohreh Aghdashloo.* (PG-13, 2:14) (AS, V) **HBO2 Feb. 4** 3:40a; **21** 4:45p

Promised Land ★★½ ('12, Drama) Representatives from a natural-gas company face unexpected opposition when they try to secure drilling rights in an economically depressed town. *Matt Damon, John Krasinski, Frances McDormand, Rosemarie DeWitt.* (R, 1:46) (AL, AS) **HBOS Feb. 5** 6:10p; **27** 9:05a

Prophecy ★½ ('79, Science Fiction) A government doctor and his pregnant wife find Maine animals mutated by industrial pollution. *Talia Shire, Robert Foxworth, Armand Assante, Richard Dysart.* (PG, 1:42) (AL, GV) **MGM+ Feb. 9** 8:20a; **27** 4:40a, **MGMMAR Feb. 15** 7:50a; **22** 5:40a, **MGMDRV Feb. 3** 2:35a; **9** 8:20a

PURE ('21, Drama) An insecure girl grapples with fears of embracing her sexuality. *Mikayla Lashae Bartholomew, Jacob Daniel Smith, Josca Moore, Aaron Casey.* (NR, :12) **HBO Feb. 9** 8:40a; **25** 11:30a; **28** 5:05a, **MMAX Feb. 2** 9:10a; **15** 7:58a; **19** 8:47a, **MVMAX Feb. 11** 5a, **THMAX Feb. 5** 4:42p; **7** 6:43a; **25** 8:02a; **28** 10:52a

The Purge: Anarchy ★★ ('14, Action) During a night of government-sanctioned mayhem, a man's mission to avenge his late son turns into a quest to protect a group of strangers from violent assailants. *Frank Grillo, Carmen Ejogo, Zach Gilford, Kiele Sanchez.* (R, 1:43) (AL, AS, GV) **MMAX Feb. 1** 11:42p; **4** 4:13p; **9** 6:16p; **13** 1:35a; **23** 4:24p, **MVMAX Feb. 2** 11:49a; **6** 12p; **15** 1:41a; **21** 3:13p, **THMAX Feb. 7** 5:38p; **11** 2:39a; **16** 2:20p; **19** 7:16p; **24** 10:15a; **27** 5:42p

Puzzle ★★★ ('18, Drama) A woman who has a talent for assembling jigsaw puzzles sneaks away from her suburban town and goes to New York City, where she partners with a man for a puzzle tournament in Atlantic City. *Kelly Macdonald, Irrfan Khan, David Denman, Bubba Weiler.* (R, 1:43) (AL, AS) **STRZCI Feb. 9** 4:46a; **19** 12:50a; **28** 1:49p

Q

Quantum of Solace ★★½ ('08, Action) James Bond's hunt for those responsible for Vesper Lynd's death leads him to a ruthless businessman who is plotting to seize control of a valuable resource. *Daniel Craig, Olga Kurylenko, Mathieu Amalric, Judi Dench.* (PG-13, 1:45) (AS, V) **HBO Feb. 1** 2:30p; **6** 6:05p; **11** 11:50p; **17** 12:45p; **27** 8:20a, **HBOS Feb. 3** 3:30p; **9** 8p; **13** 2:30p; **19** 11:25a; **26** 3:35a

QUARTET ★★★ ('12, Comedy-Drama) A long-smoldering flame is rekindled when a once-popular opera star reunites with her ex-husband and fellow performers at a retirement home for musicians. *Maggie Smith, Tom Courtenay, Billy Connolly, Pauline Collins.* (PG-13, 1:39) (AL, AS) **HBO2 Feb. 3** 8:10a, **HBOC Feb. 18** 11:41a; **27** 8:15a

The Queen ★★★½ ('06, Biography) Queen Elizabeth II and Prime Minister Tony Blair try to reach a compromise in determining the royal family's public reaction to Princess Diana's death. *Helen Mirren, Michael Sheen, James Cromwell, Helen McCrory.* (PG-13, 1:41) (AL, AS) **5MAX Feb. 9** 7:07a

Queen Bees ('21, Comedy) While her house undergoes repairs, fiercely independent senior Helen temporarily moves into a nearby retirement community, where she encounters lusty widows, cutthroat bridge tournaments and a hotbed of bullying mean girls. *Ellen Burstyn, James Caan, Ann-Margret, Jane Curtin.* (PG-13, 1:41) (AL, AS) **SHOF Feb. 10** 6a; **15** 1:15p; **16** 1:15a; **18** 11:05a; **19** 4:25a; **21** 10:15a; **26** 10a, **TMC Feb. 3** 7:40a; **12** 8:45p; **14** 12:15p, **TMCX Feb. 4** 7p; **8** 7a; **17** 11:30a; **22** 3:30p; **25** 3:35p; **27** 9a

Queen of Glory ('21, Comedy) Brainy scientist Sarah, a doctoral student at Columbia University, is weeks away from following her very married boyfriend to Ohio when her mother

All Times Central. Not all networks are available in all areas.

dies suddenly, leaving Sarah as the owner of a small but beloved Christian bookstore in the Bronx. *Nana Mensah, Madeline Weinstein, Ward Horton, Russell G. Jones.* (NR, 1:18) **STRZCI Feb. 3** 5:19a, **STRZED Feb. 27** 4:37p, **STRZIB Feb. 11** 6:57a; **17** 4:41a

Queen of the Morning Calm ('19, Drama) An abused sex worker tries to make a better life for herself and her young daughter. *Tina Jung, Eponine Lee, Jesse LaVercombe, Shaun Benson.* (NR, 1:26) (AS) **SHON Feb. 7** 7:45p; **28** 3:30p, **SHOWN Feb. 1** 9:30a; **13** 1p; **22** 10p

THE QUEENS OF COMEDY ★★½ ('01, Documentary) Comics Laura Hayes, Mo'Nique, Sommore and Adele Givens perform at the Orpheum Theatre in Memphis, Tenn. *Laura Hayes, Mo'Nique, Sommore, Adele Givens.* (R, 1:19) (AL, AS) **SHO Feb. 22** 9p; **27** 2:45a, **SHOBET Feb. 8** 10:05p; **14** 12:30a, **SHOS Feb. 2** 9:40p, **SHOWN Feb. 15** 2:30a; **17** 11p

THE QUIET MAN ★★★★ ('52, Drama) An Irish-born boxer returns to his homeland to reclaim his family's farm and begins a turbulent romance with a beautiful spitfire. *John Wayne, Maureen O'Hara, Barry Fitzgerald, Victor McLaglen.* (NR, 2:09) **MGM+ Feb. 15** 6:30a, **MGMMAR Feb. 24** 1:20a, **MGMDRV Feb. 2** 3:15a

A Quiet Place Part II ★★★ ('21, Horror) The Abbott family must now face the terrors of the outside world as they fight for survival in silence. Forced to venture into the unknown, they realize that the creatures that hunt by sound are not the only threats that lurk beyond the sand path. *Emily Blunt, Cillian Murphy, Millicent Simmonds, Noah Jupe.* (PG-13, 1:37) (AS, V) **MGM+ Feb. 3** 7p; **27** 9:40p, **MGMMAR Feb. 11** 9p, **MGMHT Feb. 5** 7p; **6** 9a

Quiet Storm: The Ron Artest Story ('19, Documentary) NBA player Ron Artest, also known as Metta World Peace, becomes an outspoken advocate for the importance of mental health among athletes. *Ron Artest, Kobe Bryant, Lamar Odom, N.O.R.E.* (NR, 1:56) **SHOBET Feb. 5** 3:05a; **22** 8a; **27** 7a

Quigley Down Under ★★½ ('90, Western) An Old West sharpshooter goes to Australia, where his new boss expects him to kill Aborigines. *Tom Selleck, Laura San Giacomo, Alan Rickman, Chris Haywood.* (PG-13, 1:59) (V) **MMAX Feb. 9** 5:47a, **MVMAX Feb. 3** 7:05a; **13** 8:25a; **23** 5p, **THMAX Feb. 17** 10:14a; **20** 2:20p; **26** 11:52a

R

Race ★★½ ('16, Biography) Overcoming racism at home and abroad, track and field superstar Jesse Owens competes for Olympic glory in 1936 Berlin. *Stephan James, Jason Sudeikis, Eli Goree, Shanice Banton.* (PG-13, 2:14) (AL, AS) **HBO Feb. 5** 4:20a; **6** 7:45a; **17** 6:40p, **HBO2 Feb. 14** 9p, **HBOF Feb. 8** 7:58p; **12** 6p; **24** 7:20p; **28** 9:43p, **HBOS Feb. 10** 6:45a; **19** 5:50a

Racer and the Jailbird ('17, Crime Drama) Loyalties are tested when a gangster and race car driver fall in love. *Matthias Schoenaerts, Adèle Exarchopoulos, Eric de Staercke, Jean-Benoît Ugeux.* (R, 2:10) (AL, AS, N, SSC, V) **MAX Feb. 23** 12:31a; **24** 11:53p, **AMAX Feb. 2** 12:59a; **15** 2:14a, **OMAX Feb. 6** 11p; **19** 11p; **27** 7:15p

Racing With the Moon ★★★ ('84, Romance) Two buddies with girlfriends hop trains for kicks before joining the Marines in 1942 California. *Sean Penn, Elizabeth McGovern, Nicolas Cage, John Karlen.* (PG, 1:48) (AL, AS, BN) **MGM+ Feb. 13** 2:10a; **20** 3:55a, **MGMMAR Feb. 10** 9:50a, **MGMHT Feb. 26** 5:10a, **MGMDRV Feb. 3** 6a; **8** 4:10a

RAGING BULL ★★★★ ('80, Biography) The violent nature of prizefighter Jake LaMotta leads first to a boxing championship, then to a downward spiral of self-destruction. *Robert De Niro, Cathy Moriarty, Joe Pesci, Frank Vincent.* BW (R, 2:08) (AL, AS, V) **HBO2 Feb. 15** 2p

The Raid: Redemption ★★★½ ('11, Action) A rookie cop leads a team into a high-rise building on a mission to bring down a vicious drug lord. *Iko Uwais, Joe Taslim, Doni Alamsyah, Yayan Ruhian.* (R, 1:41) (AL, AS, GV) **AMAX Feb. 7** 12:08p; **9** 5:40p; **13** 11a; **17** 12:19a; **24** 9p, **OMAX Feb. 5** 10:04a; **10** 9:31a; **15** 4p; **20** 6:33a; **23** 1:54p; **28** 6:34a

The Railway Man ★★½ ('13, Historical Drama) Eric Lomax, a former British army officer and POW, discovers that the Japanese interpreter who tortured him is still alive. He and his new wife set out to confront the man who caused him so much pain. *Colin Firth, Nicole Kidman, Jeremy Irvine, Stellan Skarsgard.* (R, 1:48) (AS, V) **SHOS Feb. 13** 3a; **20** 7a; **26** 3:20a

RAIN MAN ★★★★ ('88, Drama) A wheeler-dealer meets his brother, an institutionalized autistic-savant, heir to $3 million. *Dustin Hoffman, Tom Cruise, Valeria Golino, Jerry Molen.* (R, 2:13) (AL, AS) **MAX Feb. 4** 5:22a; **17** 12:38a; **22** 5:55a; **26** 3:11p, **5MAX Feb. 8** 11:26p; **15** 3:39a; **24** 5:31a, **OMAX Feb. 6** 12:06p; **12** 11p; **20** 3:02p, **THMAX Feb. 1** 4:11a

Raising Arizona ★★★ ('87, Comedy) A loser and his wife kidnap a quintuplet from an unfinished-furniture store magnate. *Nicolas Cage, Holly Hunter, Trey Wilson, John Goodman.* (PG-13, 1:33) (AL, AS, V) **STRZCO Feb. 11** 7:13a, 3:46p; **14** 9:05p

Rambo III ★★½ ('88, Action) Loner Rambo leaves a Buddhist monastery to free his Green Beret mentor from Soviets in Afghanistan. *Sylvester Stallone, Richard Crenna, Marc de Jonge, Kurtwood Smith.* (R, 1:41) (AL, AS, GV) **HBOZ Feb. 16** 6:53a; **20** 9:43a

Rambo: First Blood Part II ★★½ ('85, Action) A former Green Beret goes on a reconnaissance mission to spring MIAs from a Viet Cong prison. *Sylvester Stallone, Richard Crenna, Julia Nickson, Charles Napier.* (R, 1:35) (AL, AS, GV) **HBOZ Feb. 20** 8:07a

Rare Beasts ('19, Romance) Mandy, a nihilistic young writer and mother who, while navigating her dysfunctional family and misogynistic workplace, falls for Pete, a traditionalist searching for restored male identity. *Billie Piper, David Thewlis, Lily James, Leo Bill.* (NR, 1:31) (AL, AS) **STRZCI Feb. 14** 7:27p; **24** 2:40p, **STRZCO Feb. 3** 8:50a; **19** 12:32a; **27** 7:37a

Ray Jr's Legit Paper ('21, Crime Drama) Two brothers struggling to survive in the poverty-stricken streets of Cleveland choose different paths to success, with increasingly tragic results. *Ray Jr.* (NR, 1:08) (AS) **STRZIB Feb. 1** 1a; **14** 7:19a; **28** 2:41p

THE READER ★★★ ('08, Drama) In postwar Germany, a teenager has a love affair with an older woman who is hiding a terrible secret. *Kate Winslet, Ralph Fiennes, David Kross, Lena Olin.* (R, 2:03) (AL, AS, N) **SHO Feb. 15** 2:30a, **SHO2 Feb. 7** 1:30a, **SHOS Feb. 22** 10p, **SHOWN Feb. 5** 12:45a; **7** 8p; **18** 12:30a; **21** 1:45a; **26** 1a

The Real Charlie Chaplin ('21, Documentary) Combining unheard audio recordings, dramatic reconstructions and personal archives, filmmakers Peter Middleton and James Spinney trace Charlie Chaplin's meteoric rise from the slums of Victorian London to the heights of Hollywood superstardom. *Charlie Carter, Sarah Lawn, Jo Price, Matthew Wolf.* (NR, 1:52) (AS) **SHOF Feb. 2** 7:05a; **8** 8a; **13** 6:40a; **23** 5:30a

The Rebound ★★ ('09, Romance-Comedy) A newly single woman becomes involved with the much-younger man she hired to take care of her children. *Catherine Zeta-Jones, Justin Bartha, Kelly Gould, Andrew Cherry.* (R, 1:37) (AL, AS) **STARZ Feb. 7** 3:32a; **20** 1:45a, 5:33p, **STRZCO Feb. 10** 6:17a; **12** 9:36a; **28** 1:34a

Red ★★½ ('10, Action) Retired CIA agents reassemble for survival after the agency sends assassins to silence them and the secrets they carry. *Bruce Willis, Morgan Freeman, John Malkovich, Helen Mirren.* (PG-13, 1:50) (AL, AS, V) **HBO Feb. 18** 8:35a; **23** 10:50a, **HBOS Feb. 13** 7:15a; **19** 8:05a, **HBOZ Feb. 2** 3:43p; **5** 1:23p; **21** 12:26p

Red 2 ★★½ ('13, Action) Former CIA black-ops agent Frank Moses and his team battle assassins, terrorists and power-hungry government officials as they try to retrieve a lethal device that could change the balance of world power. *Bruce Willis, John Malkovich, Mary-Louise Parker, Anthony Hopkins.* (PG-13, 1:56) (AL, AS, V) **HBO Feb. 23** 12:45p, **HBOS Feb. 28** 5:20a, **HBOZ Feb. 2** 5:35p; **15** 1:38p

RED DOG ('11, Children's) A dog unites a fractured community while searching for its master. *Josh Lucas, Rachael Taylor, Keisha Castle-Hughes, Noah Taylor.* (PG, 1:32) (AL, AS) **STRZCO Feb. 11** 11:59a, **STRZKF Feb. 1** 3:35a; **17** 8:35p; **18** 7:46a; **26** 5:05a, 12:13p

Red Eye ★★★ ('05, Suspense) A plane passenger forcibly involves his seatmate in a plot to assassinate a government official. *Rachel McAdams, Cillian Murphy, Brian Cox, Jayma Mays.* (PG-13, 1:25) (AL, AS, V) **HBOS Feb. 4** 5:20p; **15** 7:35p; **21** 3p; **26** 9:10a

RED RIVER ★★★★ ('48, Western) A cattle baron fights with his foster son on the first cattle drive up the Chisholm Trail. *John Wayne, Montgomery Clift, Walter Brennan, Joanne Dru.* BW (NR, 2:13) **MGMMAR Feb. 22** 10:35a; **23** 4:55a, **MGMHT Feb. 13** 3:45a, **MGMDRV Feb. 15** 8:20a

Red Rocket ★★★ ('21, Comedy) Mikey Saber — charismatic con man and washed-up porn star — plots his return to the big time from small-town Texas in this story of an American hustler and a hometown that barely tolerates him. *Simon Rex, Suzanna Son, Bree Elrod, Brenda Deiss.* (R, 2:08) (AL, AS, N, SSC) **SHO2 Feb. 1** 1:30a; **4** 11p; **24** 1:10a; **27** 1:30a, **SHON Feb. 4** 12:15a; **12** 9p; **19** 12:15a, **SHOS Feb. 16** 10:30p; **20** 10:30p

The Red Turtle ★★★½ ('16, Adventure) Animated. A massive sea turtle destroys a stranded man's raft every time he tries to sail away from a tropical island. *Voices of Barbara Beretta, Tom Hudson, Emmanuel Garijo, Maud Brethenoux.* (PG, 1:20) (AS) **STRZCI Feb. 14** 10a; **27** 12:37a, **STRZKF Feb. 8** 11:38p; **17** 1:20a

Redemption ★★ ('13, Suspense) A troubled war veteran assumes a new identity and becomes a vigilante in a bid to atone for his sins. *Jason Statham, Agata Buzek, Vicky McClure, Benedict Wong.* (R, 1:40) (AL, AS, GV, N) **HBOZ Feb. 15** 3:34p; **21** 10:45a

Redemption Day ('21, Action) A decorated U.S. Marine captain embarks on a daring mission to save his kidnapped wife from terrorists in Morocco. *Gary Dourdan, Serinda Swan, Martin Donovan, Ernie Hudson.* (R, 1:40) (AL, AS, V) **STRZED Feb. 17** 5:42p, **STRZIB Feb. 21** 9:36a

Regression ★½ ('15, Suspense) A detective and a psychoanalyst uncover evidence of a satanic cult while investigating the rape of a traumatized teen. *Ethan Hawke, Emma Watson, David Thewlis, Lothaire Bluteau.* (R, 1:46) (AL, AS, V) **HBOZ Feb. 2** 9a; **11** 10:32a

Reindeer Games ★★ ('00, Crime Drama) An ex-convict wants to start a new life with his girlfriend, but her brother involves him in a scheme to rob a casino. *Ben Affleck, Gary Sinise, Charlize Theron, Dennis Farina.* (R, 1:44) (AL, AS, N, V) **HBOZ Feb. 10** 10a; **15** 5:15p; **19** 8:17a

The Relic ★★ ('97, Horror) A homicide detective helps a biologist hunt a giant creature that is killing people in a Chicago museum. *Penelope Ann Miller, Tom Sizemore, Linda Hunt, James Whitmore.* (R, 1:50) (AL, AS, GV) **MGMMAR Feb. 2** 1:35p; **25** 5a, **MGMDRV Feb. 12** 8:15a; **13** 3:20a

Religulous ★★½ ('08, Documentary) Comic Bill Maher visits Jerusalem, Vatican City and other religious destinations to question believers about their different faiths. *Bill Maher.* (R, 1:41) (AL, AS) **HBOZ Feb. 18** 5:06a

The Remaining ★★½ ('14, Horror) Cataclysmic events and biblical enemies shatter a wedding, and the event's participants face an uncertain future, scrambling for safety while questioning their beliefs. *Johnny Pacar, Shaun Sipos, Bryan Dechart, Alexa Vega.* (PG-13, 1:23) (AS, V) **STARZ Feb. 8** 5:33a, **STRZED Feb. 17** 11:17a; **22** 7:50a

Remember Me ★★ ('10, Romance) Emerging secrets threaten the budding romance between a troubled young man and the young woman who helped him rediscover happiness. *Robert Pattinson, Emilie de Ravin, Chris Cooper, Pierce Brosnan.* (PG-13, 1:53) (AL, AS, V) **MAX Feb. 9** 4:44a; **17** 10:16p; **20** 5:33a, **MVMAX Feb. 1** 7p; **7** 12:47a; **23** 7:04a; **28** 8:23a

Rememory ('17, Science Fiction) An amateur sleuth steals a machine that can extract, record and play the memories of another person. He uses the device to try and solve the mysterious death of the man who invented it. *Peter Dinklage, Julia Ormond, Martin Donovan, Anton Yelchin.* (PG-13, 1:51) (AL, AS, V) **HBOZ Feb. 9** 5:37p; **15** 6:34a; **18** 10:57p; **23** 6:47a

Reminiscence ★★ ('21, Science Fiction) A private investigator of the mind navigates the darkly alluring world of the past by helping his clients access lost memories. His life is forever changed as he uncovers a violent conspiracy while trying to solve the mystery behind a missing client. *Hugh Jackman, Rebecca Ferguson, Thandiwe Newton, Cliff Curtis.* (PG-13, 1:56) (AL, AS, V) **HBO Feb. 3** 8:30a, **HBO2 Feb. 26** 9:45p

RENO 911!: Miami ★★ ('07, Comedy) Attending a police convention in Florida, bumbling Nevada officers must save the day when terrorists launch an attack. *Thomas Lennon, Ben Garant, Kerri Kenney, Cedric Yarbrough.* (R, 1:24) (AL, AS, N) **STARZ Feb. 25** 1:15a, 12:20p

Rent ★★½ ('05, Musical) Artists, junkies and misfits in New York's East Village struggle with poverty, illness and the AIDS epidemic. *Rosario Dawson, Taye Diggs, Jesse L. Martin, Idina Menzel.* (PG-13, 2:15) (AL, AS) **HBO2 Feb. 3** 3:05p; **15** 7:45a, **HBOZ Feb. 12** 8a; **14** 10:48p

Resident Evil: Welcome to Raccoon City ★★ ('21, Horror) When a great evil gets unleashed in Raccoon City, a group of survivors must work together to uncover the truth behind Umbrella Corp. and make it through the night. *Kaya Scodelario, Hannah John-Kamen, Robbie Amell, Tom Hopper.* (R, 1:47) (AL, AS, GV) **STARZ Feb. 6** 3:19a, 1:28p; **14** 6:27a, 10:44p; **15** 3:20p; **27** 12:33a, 8:31a, 6:09p, **STRZED Feb. 4** 1:35a, 1:40p, 10:06p; **9** 12:46a, 8:10p; **24** 11:03a, 8p; **25** 3:13a

Respect ★★½ ('21, Biography) Following the rise of Aretha Franklin's career — from a child singing in her father's church choir to her international superstardom — it's the remarkable true story of the music icon's journey to find her voice. *Jennifer Hudson, Forest Whitaker, Marlon Wayans, Audra McDonald.* (PG-13, 2:25) (AL, AS, V) **MGM+ Feb. 1** 7p, **MGMMAR Feb. 14** 7p; **19** 9:55p, **MGMHT Feb. 10** 9:05p; **11** 10:20a; **26** 7a

The Retreat ('21, Suspense) A couple travel to a cabin to spend the weekend with friends, but upon arrival, the friends are nowhere to be found. The couple find themselves in a fight for their lives when they encounter militant extremists who are determined to exterminate them. *Aaron Ashmore, Rossif Sutherland, Celina Sinden, Tommie-Amber Pirie.* (NR, 1:22) (AS) **TMC Feb. 11** 10p; **12** 1:30a, **TMCX Feb. 12** 10:15p; **17** 11p; **18** 2:30a

The Return of the Pink Panther ★★★ ('75, Comedy) Bungling Inspector Clouseau once again seeks the Pink Panther diamond and maddens his boss. *Peter Sellers, Christopher Plummer, Herbert Lom, Catherine Schell.* (G, 1:55) **MGM+ Feb. 16** 9p, **MGMMAR Feb. 6** 9p, **MGMHT Feb. 14** 11:05a, **MGMDRV Feb. 2** 11:35a; **25** 5a

Return to Me ★★★ ('00, Romance) A heart-transplant recipient meets the donor's lonely widower in a chance encounter. *David Duchovny, Minnie Driver, Carroll O'Connor, Robert Loggia.* (PG, 1:53) (AL, AS) **5MAX Feb. 7** 1:32a; **23** 8:52a

Revenge of the Green Dragons ★★ ('14, Action) A Chinese emigrant and his best friend rise through the ranks of one of New York's most-powerful street gangs. *Justin Chon, Kevin Wu, Harry Shum Jr., Shuya Chang.* (R, 1:34) (AL, AS, V) **HBOZ Feb. 6** 12:22a

REVOLVER ★★★ ('05, Crime Drama) Hotshot gambler Jake Green spends seven years in jail after taking the rap for crime boss Dorothy Macha. When he is released, Jake partners with brothers Avi and Zach to take Macha down. *Jason Statham, Ray Liotta, Vincent Pastore, André Benjamin.* (R, 1:55) (AL, AS, N, V) **AMAX Feb. 4** 12:28a; **12** 11:09p, **OMAX Feb. 7** 3:15a; **16** 3:15a; **20** 7:27p

Rhapsody of Love ('21, Romance-Comedy) Romance, work and life all collide when an event planner and a wedding photographer meet and ignite sparks. *Kathy Luu, Damien Sato, Joy Hopwood, Lily Stewart.* (NR, 1:26) (AS) **SHOF Feb. 1** 9:30a; **2** 3a; **5** 2:05a; **9** 11:30a; **17** 9a; **21** 12p, **SHOWN Feb. 7** 5a; **13** 6a; **16** 6:35a; **22** 1:30p, **TMC Feb. 6** 10:30a; **11** 5:05a; **14** 2p; **19** 6a, **TMCX Feb. 8** 8:45a; **10** 10:30a; **12** 7:30a; **27** 5:30a

Richard Pryor: Omit the Logic ★★★ ('13, Documentary) Dave Chappelle, Lily Tomlin, Robin Williams, Bob Newhart and others offer insight into the mind of Richard Pryor in filmmaker Marina Zenovich's examination of the late comic's life and career. (R, 1:30) (AL, AS, BN) **SHOBET Feb. 4** 12:35a; **6** 8:30p; **13** 1:05a; **17** 2a; **21** 11:30p; **25** 11p, **SHOX Feb. 6** 1:35a

RICHARD III ★★★½ ('95, Drama) An ambitious noble murders his way to England's throne in this adaptation of Shakespeare's play, set in the 1930s. *Ian McKellen, Annette Bening, Jim Broadbent, Robert Downey Jr.* (R, 1:45) (AS, V) **HBO2 Feb. 21** 3:10a

Ride Along ★★ ('14, Comedy) A veteran cop and his future brother-in-law, a fast-talking trainee, tangle with Atlanta's most-dangerous criminal. *Ice Cube, Kevin Hart, John Alberto Leguizamo, Bruce McGill.* (PG-13, 1:39) (AL, AS, V) **MAX Feb. 19** 5:20p; **27** 8:27p; **28** 11:15p, **AMAX Feb. 6** 10:45p; **13** 6:09a; **17** 3:45a, **5MAX Feb. 4** 9:54p; **10** 6:20p; **15** 12:32p; **24** 9:34a, **OMAX Feb. 2** 5:43p; **8** 9:20p; **17** 7:50p; **21** 9:53a

Righteous Kill ★★ ('08, Crime Drama) Two veteran detectives hunt a vigilante whose crimes resemble those of a killer they put behind bars long ago. *Robert De Niro, Al Pacino, Curtis Jackson, Carla Gugino.* (R, 1:40) (AL, AS, V) **MAX Feb. 13** 10:43p; **18** 10:19p, **AMAX Feb. 16** 1:18a; **22** 11:09p, **5MAX Feb. 8** 8p; **25** 2:17a; **28** 11:54p

Rio 2 ★★½ ('14, Children's) Animated. Blu, Jewel and their three children leave the comfort of the city and travel to the Amazon jungle to learn how to live as wild birds. *Voices of Anne Hathaway, Jesse Eisenberg, Jemaine Clement, Kristin Chenoweth.* (G, 1:41) **HBOC Feb. 4** 5:54a; **7** 6:44a; **15** 5a; **24** 6:42a

Rise of the Planet of the Apes ★★★ ('11, Science Fiction) A scientist's quest to find a cure for Alzheimer's disease unintentionally results in a highly intelligent chimpanzee, which may signal the end of man's dominion over Earth. *James Franco, Freida Pinto, John Lithgow, Brian Cox.* (PG-13, 1:45) (AS, V) **STARZ Feb. 20** 7:12p, **STRZED Feb. 6** 3:49a, 11:02a, 9:57p; **18** 8:21a

Rising Sun ★★★ ('93, Mystery) Los Angeles police detectives tie a skyscraper homicide to Washington politics and corporate Japan. *Sean Connery, Wesley Snipes, Harvey Keitel, Cary-Hiroyuki Tagawa.* (R, 2:09) (AL, AS, N, V) **MMAX Feb. 14** 2:55a; **17** 5:50p; **21** 9:35p, **MVMAX Feb. 3** 2:20a; **7** 7p; **11** 4:50p; **24** 10:34a; **27** 5a, **THMAX Feb. 6** 3:49a; **9** 5:08a; **15** 10a; **18** 5:36a; **23** 6:50p

A RIVER RUNS THROUGH IT ★★★½ ('92, Drama) Two Montana boys become different men under the influence of fly-fishing and their minister father. *Craig Sheffer, Brad Pitt, Tom Skerritt, Brenda Blethyn.* (PG, 2:03) (AL, BN) **SHO2 Feb. 28** 6:20a, **SHOF Feb. 3** 11:15a; **6** 2:30p; **9** 4:50p; **12** 3:15p; **18** 7p; **21** 8:35p; **24** 12:50p; **27** 10:45p, **SHOS Feb. 8** 5:50p

Rizo ('20, Drama) An Afro Latina struggles with her identity as she navigates the Hollywood machine. *Laura Guzman, Jeanette Dilone, Jocelyn Marie, Rina Mejia.* (NR, :14) (AS) **HBOC Feb. 8** 3:24a; **11** 2:21p, **HBOF Feb. 6** 4:42a; **14** 4:45a; **17** 7:21a; **23** 4:44a

Road Trip ★★ ('00, Comedy) Friends embark on a lengthy car trip to intercept an illicit videotape mistakenly mailed to one's girlfriend. *Seann William Scott, Breckin Meyer, D.J. Qualls, Fred Ward.* (R, 1:34) (AL, AS, SSC) **MGM+ Feb. 9** 8:45p; **10** 12:40p; **21** 2:25p, **MGMMAR Feb. 25** 1:15p, **MGMHT Feb. 28** 5:45a, **MGMDRV Feb. 9** 8:45p; **10** 12:40p; **27** 3:25a

Rob Roy ★★★ ('95, Biography) The Scottish folk hero fights for clan and honor, hunted by vile aristocrats in the 1700s. *Liam Neeson, Jessica Lange, John Hurt, Tim Roth.* (R, 2:19) (AS, R, V) **MGM+ Feb. 8** 3:40p, **MGMMAR Feb. 16** 10:45p; **21** 4:45a, **MGMHT Feb. 1** 2:50a; **13** 6a, **MGMDRV Feb. 19** 2:35p; **27** 6:55a

Robin Hood ★★½ ('91, Action) An ousted Saxon nobleman turns Sherwood Forest outlaw to smite Norman villains and save Maid Marian. *Patrick Bergin, Uma Thurman, Jürgen Prochnow, Jeroen Krabbé.* (NR, 1:44) **HBO2 Feb. 7** 4:10a, **HBOF Feb. 16** 8:20p; **23** 12:54a; **27** 10p

Robin Hood ★★½ ('10, Adventure) In 13th-century England, a skilled archer and his men confront a despot in a local village and set out to prevent their homeland from erupting in civil war. *Russell Crowe, Cate Blanchett, William Hurt, Matthew MacFadyen.* (PG-13, 2:19) (AS, V) **STARZ Feb. 5** 2:29p, 11:11p; **9** 11:46a; **28** 1:30p, **STRZED Feb. 18** 7:57p; **20** 1:34a, 1:08p; **24** 9:50p

Robin Hood ★½ ('18, Action) After returning home to England, Robin of Loxley learns that the evil Sheriff of Nottingham has seized his family estate. He soon joins forces with a band of oppressed rebels in a daring plan to rob the Sheriff of his money and take away his power. *Taron Egerton, Jamie Foxx, Ben Mendelsohn, Eve Hewson.* (PG-13, 1:58) (AS, V) **HBOF Feb. 2** 6p; **8** 11:49p; **12** 9:52p

Robin Hood: Men in Tights ★★½ ('93, Comedy) The Sherwood Forest archer leads his melting pot of outlaws against Prince John and the Sheriff of Rottingham. *Cary Elwes, Richard Lewis, Roger Rees, Amy Yasbeck.* (PG-13, 1:42) (AL, AS) **MMAX Feb. 8** 7:24a; **17** 5:39a, **MVMAX Feb. 6** 10:15a

RoboCop ★★½ ('14, Science Fiction) In 2028, a robotics company sees a chance to bring its technology to American law enforcement by transforming a critically injured police officer into a cyborg. *Joel Kinnaman, Gary Oldman, Samuel L. Jackson, Michael Keaton.* (PG-13, 1:57) (AL, AS, V) **MGM+ Feb. 4** 11a, **MGMMAR Feb. 1** 3p, **MGMHT Feb. 19** 5:45a; **27** 3:15p

RoboCop ★★★½ ('87, Science Fiction) Scientists use the mangled remains of a dead police officer to create the ultimate crime-fighter — an indestructible cyborg. *Peter Weller, Nancy Allen, Ronny Cox, Daniel O'Herlihy.* (R, 1:42) (AL, AS, BN, GV) **MGM+ Feb. 9** 12:15p; **25** 5:15p, **MGMMAR Feb. 21** 11:40p, **MGMHT Feb. 27** 5:15p; **28** 12:40a, **MGMDRV Feb. 1** 10:45a; **8** 9:10p; **9** 12:15p; **17** 7p; **18** 8:30a

Robot Apocalypse ('21, Science Fiction) A team of hackers works to shut down a sentient AI machine that controls an army of robots bent on world domination. *Katalina Viteri, Jessica Chancellor, Olivia Crosby, DeAngelo Davis.* (NR, 1:27) (AS) **TMC Feb. 1** 3:30a; **9** 11:30a; **13** 2:05a; **23** 3:10a, **TMCX Feb. 2** 10:30a; **7** 7:05a; **16** 5:30a; **21** 1:30p

Rock Dog ★★ ('16, Children's) Animated. Hoping to become a rock 'n' roll star, a young mastiff leaves his village in Tibet to find a legendary and reclusive musician who needs to write a new song. *Voices of Luke Wilson, Eddie Izzard, J.K. Simmons, Lewis Black.* (PG, 1:30) (AL, AS) **HBOF Feb. 1** 9:37a; **4** 2:38p; **9** 12:40p; **17** 2:34p; **20** 12:50p; **22** 6:51a; **25** 10a; **28** 3p

The Rocker ★★½ ('08, Comedy) Twenty years after his band mates gave him the boot, a failed drummer gets a second shot at fame as a member of his teenage nephew's band. *Rainn Wilson, Christina Applegate, Josh Gad, Teddy Geiger.* (PG-13, 1:42) (AL, AS, N) **HBO Feb. 7** 5:35a; **11** 3:15a, **HBOZ Feb. 3** 7:17p; **12** 3:23p; **22** 6:40a

RocknRolla ★★½ ('08, Crime Drama) A street-wise hustler is one of many London criminals who are scrambling to take advantage of a Russian mobster's crooked land deal. *Gerard Butler, Tom Wilkinson, Thandie Newton, Mark Strong.* (R, 1:54) (AL, AS, V) **MMAX Feb. 3** 12:40p; **6** 10p; **11** 6:05p; **14** 6:05p; **20** 4:02p; **25** 10p, **MVMAX Feb. 15** 9:13a, **THMAX Feb. 10** 12:33a; **13** 1:59p; **17** 5:24p

ROCKY ★★★★ ('76, Drama) Heavyweight champ Apollo Creed gives Philadelphia club fighter Rocky Balboa a title shot. *Sylvester Stallone, Talia Shire, Burgess Meredith, Burt Young.* (PG, 1:59) (AL, AS, V) **MGM+ Feb. 2** 7p; **5** 10a, 8:45p; **12** 6:10a; **17** 11:10p, **MGMMAR Feb. 8** 3p; **18** 8:10a, 7p, **MGMHT Feb. 20** 10a, 8:45p; **28** 7p, **MGMDRV Feb. 5** 10a, 8:45p; **23** 7p; **24** 9:20a

Rocky II ★★★ ('79, Drama) Underdog Philadelphia fighter Rocky Balboa gets another shot at heavyweight champ Apollo Creed. *Sylvester Stallone, Talia Shire, Burgess Meredith, Burt Young.* (PG, 1:59) (AS, V) **MGM+ Feb. 2** 9p; **5** 12p, 10:45p; **12** 8:15a, **MGMMAR Feb. 8** 5p; **18** 10:10a, 9p, **MGMHT Feb. 20** 12p, 10:45p; **28** 9p, **MGMDRV Feb. 5** 12p, 10:45p; **23** 9p; **24** 11:20a

Rocky III ★★★ ('82, Drama) Old foe Apollo Creed trains ex-boxing champ Rocky Balboa for a rematch with brutish Clubber Lang. *Sylvester Stallone, Mr. T, Talia Shire, Carl Weathers.* (PG, 1:39) (AL, AS, V) **MGM+ Feb. 2** 11p; **5** 2p; **6** 12:45a; **12** 10:15a, **MGMMAR Feb. 8** 7p; **18** 12:10p, 11p, **MGMHT Feb. 20** 2p; **21** 12:45a; **28** 11p, **MGMDRV Feb. 5** 2p; **6** 12:45a; **23** 11p; **24** 1:20p

Rocky IV ★★ ('85, Drama) Champ Rocky Balboa trains in Siberia for a bout against a lab-tested Soviet with a 2000-psi punch. *Sylvester Stallone, Talia Shire, Burt Young, Carl Weathers.* (PG, 1:31) (AS, V) **MGM+ Feb. 3** 12:40a; **5** 3:40p; **6** 2:25a; **12** 11:55a; **25** 1:55p, **MGMMAR Feb. 8** 8:40p; **18** 1:50p; **19** 12:40a, **MGMHT Feb. 20** 3:40p; **21** 2:25a, **MGMDRV Feb. 5** 3:40p; **6** 2:25a

Rocky V ★½ ('90, Drama) Broke, punchy and at odds with his son, boxer Rocky trains a hungry contender, then must street-fight him. *Sylvester Stallone, Talia Shire, Burt Young, Richard E. Gant.* (PG-13, 1:44) (AL, AS, V) **MGM+ Feb. 3** 2:15a; **5** 5:15p; **12** 1:30p, **MGMMAR Feb. 8** 10:15p; **18** 3:25p, **MGMHT Feb. 20** 5:15p; **21** 4a, **MGMDRV Feb. 5** 5:15p

Rocky Balboa ★★★ ('06, Drama) Retired Rocky's plan to re-enter the ring for a few small matches escalates into a full-fledged bout with the world's reigning heavyweight. *Sylvester Stallone, Burt Young, Antonio Tarver, Geraldine Hughes.* (PG, 1:42) (AL, AS, V) **MGM+ Feb. 3** 4a; **5** 7p; **12** 3:15p, **MGMMAR Feb. 9** 12a; **18** 5:15p, **MGMHT Feb. 20** 7p, **MGMDRV Feb. 5** 7p

A Rodeo Film ('19, Drama) A bull rider has an affair with his brother's wife. *Jermelle Simon, Charlee Earle, Phrederic Semaj, Tiffany Abney.* (NR, :19) **HBOZ Feb. 3** 5:06a

Rollerball ★★★ ('75, Science Fiction) A corporate dictator tries to oust the star player of a brutal 21st-century spectator sport. *James Caan, John Houseman, Maud Adams, John Beck.* (R, 2:08) (AL, AS, V) **MGM+ Feb. 2** 2:40p; **9** 10:05a, **MGMMAR Feb. 20** 7p, **MGMHT Feb. 27** 7p; **28** 9:30a, **MGMDRV Feb. 8** 7p; **9** 10:05a; **17** 10:30p; **18** 12p

ROMEO & JULIET ★★ ('13, Romance) Romeo and Juliet defy their feuding families and declare their love for each other, but their dangerous romance may yield tragic consequences. *Douglas Booth, Hailee Steinfeld, Ed Westwick, Christian Cooke.* (PG-13, 1:58) (AS, V) **SHO Feb. 23** 5a, **SHO2 Feb. 9** 6a; **21** 10:30a, **SHOF Feb. 3** 5p; **8** 1:15a; **15** 11:15p, **SHON Feb. 2** 7:15a, 2:15p; **5** 10:30p; **10** 2:30p; **14** 6p; **18** 9:30a, 5p; **27** 8p, **SHOWN Feb. 6** 9:30a; **11** 8:45p; **16** 8:05a; **17** 2a; **19** 1:30p; **24** 7p; **25** 3a; **28** 4p

The Rookie ★★½ ('90, Action) Car thieves take a police veteran hostage, putting pressure on his latest partner to save him. *Clint Eastwood, Charlie Sheen, Raul Julia, Sonia Braga.* (R, 2:01) (AL, AS, GV) **AMAX Feb. 5** 2:31a; **8** 7:47a; **17** 10:41a, **5MAX Feb. 23** 6:51a

Rookie of the Year ★★★ ('93, Children's) A boy lands a job with the Chicago Cubs after an arm injury leaves him with major-league pitching talent. *Thomas Ian Nicholas, Gary Busey, Albert Hall, Amy Morton.* (PG, 1:43) (AL, AS) **HBOC Feb. 7** 5a; **10** 5a; **24** 11:39a

Room ★★★½ ('15, Drama) Held captive for years in an enclosed space, a woman and her young son finally gain their freedom, allowing the boy to experience the outside world for the first time. *Brie Larson, Jacob Tremblay, Joan Allen, Sean Bridgers.* (R, 1:58) (AL, AS) **HBOS Feb. 6** 6p; **22** 10:05a

Rose: A Love Story ('20, Horror) A stranger disturbs the delicate sanctuary inhabited by Rose and her husband as she suffers from a harrowing illness. *Sophie Rundle, Matt Stokoe, Nathan McMullen, Olive Gray.* (NR, 1:26) (AS) **TMC Feb. 2** 12p; **3** 3:30a; **5** 5:30a; **8** 5:30p; **11** 8:30a; **21** 5:35a, **TMCX Feb. 1** 12p; **7** 8:35a; **23** 5:30p; **24** 4:30a

ROSEMARY'S BABY ★★★★ ('68, Horror) A pregnant woman's husband and their satanic neighbors want her baby to be the Antichrist. *Mia Farrow, John Cassavetes, Ruth Gordon, Sidney Blackmer.* (R, 2:16) (AL, AS, R, V) **MGM+ Feb. 23** 12:20a, **MGMMAR Feb. 11** 10:40p, **MGMHT Feb. 25** 12:55a, **MGMDRV Feb. 15** 1a

Rounders ★★½ ('98, Drama) The release of his debt-ridden pal from jail spurs a law student to resume high-stakes gambling. *Matt Damon, Edward Norton, John Turturro, Gretchen Mol.* (R, 2:00) (AL, AS) **STRZCI Feb. 3** 6:58p; **4** 10:34a; **16** 12:32a, 1:23p, 9p

Ruby in Paradise ★★★ ('93, Drama) A restless young woman escapes from small-town Tennessee to Florida, where two men provide new prospects. *Ashley Judd, Todd Field, Bentley Mitchum, Allison Dean.* (R, 1:55) (AL, AS, N) **SHON Feb. 4** 7:35a; **8** 4p; **20** 7:15a, **SHOWN Feb. 3** 1:45a; **6** 5:45a; **11** 5:30a; **15** 6p; **19** 5a; **27** 11p

Rugrats Go Wild ★★ ('03, Children's) Animated. The toddlers meet the Thornberry family after an accident leaves them stranded on a tropical island. *Voices of Bruce Willis, Chrissie Hynde, Nancy Cartwright, Kath Soucie.* (PG, 1:20) (AS) **HBOC Feb. 3** 6:39a; **6** 5a; **18** 7:19a

Rugrats in Paris: The Movie ★★★ ('00, Children's) Animated. When Stu Pickles must travel to Paris to work on a new amusement park, the gang accompanies him. *Voices of E.G. Daily, Christine Cavanaugh, Michael Bell, Voice of*

All Times Central. Not all networks are available in all areas.

Susan Sarandon. (G, 1:18) **HBOC Feb. 2** 6:21a; **15** 6:42a; **26** 6:39a

The Rugrats Movie ★★ ('98, Children's) Animated. Tommy and his plucky pals go on a forest adventure in his father's latest invention, the Reptar Wagon. *E.G. Daily, Voice of Christine Cavanaugh, Voice of Kath Soucie, Voice of Cheryl Chase.* (G, 1:19) **HBOC Feb. 2** 5a; **17** 5a; **22** 5a

The Ruins ★★ ('08, Horror) Tourists fall prey to carnivorous vines ensnaring the ruins of an ancient Mayan temple. *Jonathan Tucker, Jena Malone, Laura Ramsey, Shawn Ashmore.* (R, 1:31) (AL, AS, GV, N) **HBOZ Feb. 9** 7:29p; **13** 11:25p; **19** 2:04p

Rumba Love ('21, Drama) Having made a promise to pursue his music in New York, a rumba singer leaves Havana to chase his destiny and the love of his life. When success seems out of reach, he relies on his unwavering determination to maintain his faith in a dream. *Guillermo Iván, Zair Montes, Ed Trucco, Osvaldo de León.* (NR, 1:42) (AS) **SHON Feb. 9** 3:30a; **15** 3:15a

Rumble ★★ ('21, Children's) Animated. A girl trains a lovable underdog monster to become a wrestling champion. *Voices of Will Arnett, Terry Crews, Geraldine Viswanathan, Joe 'Roman Reigns' Anoa'i.* (PG, 1:44) (AS) **MGM+ Feb. 28** 10:30a, **MGMMAR Feb. 20** 3:40a, **MGMHT Feb. 27** 6:40a

Run Silent, Run Deep ★★★ ('58, War) Despite his lieutenant, a submarine commander hunts the Japanese destroyer that sank his last sub. *Clark Gable, Burt Lancaster, Jack Warden, Brad Dexter.* BW (NR, 1:33) **MGM+ Feb. 26** 5:35a, **MGMMAR Feb. 11** 3:35a; **22** 9a, **MGMDRV Feb. 13** 6:45a

Run the Race ★★ ('18, Drama) Zach Truett finds glory on the high school football field — working to earn a college scholarship and a ticket out of town. When a devastating knee injury forces Zach to the sidelines, his brother laces up his cleats to compete in track and field. *Tanner Stine, Kristoffer Polaha, Evan Hofer, Kelsey Reinhardt.* (PG, 1:41) (AS) **MGM+ Feb. 2** 4:45a, **MGMMAR Feb. 25** 6:50a

Run This Town ('19, Suspense) A journalist and a political aide become entangled in a larger-than-life scandal. *Ben Platt, Mena Massoud, Nina Dobrev, Scott Speedman.* (R, 1:38) (AL, AS) **STRZCI Feb. 20** 10:21a

The Running Man ★★½ ('87, Science Fiction) A police-state scapegoat must play a TV host's deadly game show for the 21st-century masses. *Arnold Schwarzenegger, Maria Conchita Alonso, Richard Dawson, Yaphet Kotto.* (R, 1:41) (AL, AS, GV) **MGM+ Feb. 5** 8:15a; **25** 3:30p, **MGMMAR Feb. 2** 5:15p, **MGMHT Feb. 27** 9:10p; **28** 11:40a, **MGMDRV Feb. 1** 9a; **5** 12:05a, 8:15a; **17** 8:45p; **18** 10:15a

S

SABOTAGE ★★★ ('14, Action) Members of an elite DEA task force are eliminated one by one following their successful robbery of a powerful drug cartel's safe house. *Arnold Schwarzenegger, Sam Worthington, Olivia Williams, Terrence Howard.* (R, 1:49) (AL, AS, GV, N) **MMAX Feb. 3** 12:37a; **11** 9:32p; **14** 11:51p; **17** 11:34p, **MVMAX Feb. 4** 8:53p; **8** 10:05p; **23** 10:19p, **OMAX Feb. 25** 9:10p, **THMAX Feb. 7** 9p; **20** 10:40p

Sacrifice ('20, Horror) A New Yorker and his pregnant wife return to the Norwegian village of his birth to claim an unexpected inheritance. They soon find themselves in a living nightmare when they encounter a sinister cult that worships a sea-dwelling deity. *Barbara Crampton, Ludovic Hughes, Sophie Stevens, Erik Lundin.* (NR, 1:27) (AS) **SHON Feb. 22** 2a

SAFE ★★½ ('12, Action) A cage fighter protects a 12-year-old math prodigy from mobsters and corrupt cops who are all prepared to kill for the priceless numerical code she carries in her head. *Jason Statham, Robert John Burke, Chris Sarandon, Anson Mount.* (R, 1:35) (AL, AS, GV) **MMAX Feb. 6** 4:35p; **9** 3:18p; **13** 12:51p; **18** 6:25p; **21** 8p; **26** 9:33p, **MVMAX Feb. 16** 8:49p, **THMAX Feb. 1** 6:25a; **7** 12:30p; **15** 3:57p; **23** 9p

Safe Haven ★★ ('13, Romance) Dark secrets intrude on the blossoming romance between a widowed merchant and a new arrival in a small North Carolina town. *Josh Duhamel, Julianne Hough, Cobie Smulders, David Lyons.* (PG-13, 1:55) (AL, AS, V) **STARZ Feb. 9** 6p; **17** 2:25p; **23** 8:55a; **28** 4:10a, **STRZED Feb. 3** 1:13p; **12** 10:38a, 10:03p; **20** 3:31p; **25** 12:20p, 11:50p

The Saint ★★ ('97, Action) Master-of-disguises Simon Templar falls for a U.S. scientist whose cold-fusion formula he must steal. *Val Kilmer, Elisabeth Shue, Rade Serbedzija, Valery Nikolaev.* (PG-13, 1:56) (AL, AS, V) **MGM+ Feb. 13** 12:35p, **MGMMAR Feb. 1** 5p; **24** 1:10p, **MGMHT Feb. 5** 5a; **9** 11:50p, **MGMDRV Feb. 19** 11:15p; **20** 9:10a

Saint Maud ★★★½ ('19, Horror) Maud, an unstable, newly devout hospice nurse, becomes obsessed with saving her dying patient's soul — but sinister forces and her own sinful past threaten her holy calling. *Morfydd Clark, Jennifer Ehle, Lily Frazer, Lily Knight.* (R, 1:24) (AL, AS, V) **MGM+ Feb. 27** 9:45a, **MGMMAR Feb. 2** 12:45a, **MGMHT Feb. 18** 2:15a

Same Kind of Different as Me ★★ ('17, Drama) Ron Hall and his wife, Deborah, discover a renewed sense of purpose when they volunteer at a local mission. Their lives change forever when they develop an unlikely friendship with a homeless man who inspires them to save their struggling marriage. *Greg Kinnear, Renée Zellweger, Djimon Hounsou, Jon Voight.* (PG-13, 1:59) (AL, AS, V) **STRZCI Feb. 8** 3:03p; **18** 10:31a, 9p; **25** 1:21p; **26** 9:28a, **STRZIB Feb. 2** 3:08p; **10** 5:12a; **22** 5:54a

The Sandlot ★★½ ('93, Children's) The best baseball player in the neighborhood helps a new kid with his clumsy ball-handling. *Thomas Guiry, Mike Vitar, Patrick Renna, Chauncey Leopardi.* (PG, 1:41) (AL, AS) **STRZIB Feb. 1** 5:27a, **STRZKF Feb. 8** 10:34a, 5:11p; **12** 12:54p, 7p; **17** 3:37p, 10:08p; **21** 5:25p

The Sandlot 2 ('05, Children's) A group of baseball-playing friends must retrieve a model spaceship from a yard containing a fearsome dog. *James Earl Jones, Cole Evan Weiss, Brett Kelly, James Willson.* (PG, 1:43) (AL, AS, V) **STRZIB Feb. 1** 7:11a

Santaman ('22, Children's) Animated. Superhero Santaman joins forces with two children to foil an evil plot and save Christmas. *Voice of D.C. Douglas, John Viener, Voice of Beau Marie* (NR, 1:34) **STRZKF Feb. 6** 8:44a; **20** 4:06a

Santa's Slay ★ ('05, Comedy) After a millennium of spreading Christmas cheer, Santa Claus reverts to his demonic self and gives the gift of fear. *Bill Goldberg, Douglas Smith, Emilie de Ravin, Robert Culp.* (R, 1:18) (AL, AS, N, V) **MAX Feb. 3** 3:11a, **OMAX Feb. 4** 11p; **7** 7:58p; **10** 11p; **13** 9:42p; **16** 11p; **26** 8:10p

The Sapphires ★★★ ('12, Musical Comedy) A would-be music promoter sees something special in a girl group of four Australian singers and takes them to Vietnam to perform for American troops. *Chris O'Dowd, Deborah Mailman, Jessica Mauboy, Shari Sebbens.* (PG-13, 1:43) (AL, AS, V) **MMAX Feb. 3** 5a; **15** 3:17p; **18** 11:35a; **22** 6:53a; **24** 11:07a

Saturday Night Fever ★★★ ('77, Drama) A Brooklyn paint-store clerk dons a white suit and becomes king of the dance floor at his local disco. *John Travolta, Karen Lynn Gorney, Barry Miller, Joseph Cali.* (R, 1:59) (AL, AS, BN) **MGM+ Feb. 1** 1:55p, **MGMMAR Feb. 14** 9:30a, **MGMHT Feb. 27** 2a, **MGMDRV Feb. 25** 11:05p

The Savages ★★★½ ('07, Drama) Grown siblings with little in common must find a way to work together when their father slides into senility. *Laura Linney, Philip Seymour Hoffman, Philip Bosco, Peter Friedman.* (R, 1:53) (AL, AS) **HBOS Feb. 23** 9:35a

Save the Last Dance 2 ★★ ('06, Drama) A talented dancer falls for a musician, while embracing traditional ballet and hip-hop. *Izabella Miko, Columbus Short, Jacqueline Bisset, Aubrey Dollar.* (PG-13, 1:40) (AS) **STRZIB Feb. 9** 10:14a; **14** 12:03p, 8:26p

Saving Flora ('18, Children's) After learning that an aging circus elephant is scheduled to be euthanized, the circus owner's daughter decides to kidnap her and relocate her to an elephant preserve. *Jenna Ortega, David Arquette, Tom Arnold, Rhea Perlman.* (NR, 1:36) (AS) **SHOF Feb. 6** 7p; **11** 7:50a, 2p; **14** 6:30a; **15** 4:30a; **18** 3:20a; **22** 8:25a

Say Hey, Willie Mays! ('22, Documentary) From the Negro League to Major League Baseball, Willie Mays becomes one of America's first Black superstars to help erode racial barriers and move the sport forward. *Willie Mays, Bob Costas, Jon Miller, Vin Scully.* (NR, 1:38) **HBO2 Feb. 5** 7:30a; **15** 10a

Say It Isn't So ★ ('01, Comedy) A man searching for his birth mother discovers that his girlfriend might be his sister. *Chris Klein, Heather Graham, Orlando Jones, Sally Field.* (R, 1:35) (AL, SSC) **STRZCO Feb. 10** 12:03a; **16** 10:31a; **19** 3:20a, 10:12p; **27** 2:02p

SCARY MOVIE ★★★ ('00, Comedy) Keenen Ivory Wayans directed this sendup of slasher films in which a vengeful killer stalks a group of nubile teens. *Shawn Wayans, Marlon Wayans, Cheri Oteri, Shannon Elizabeth.* (R, 1:28) (AL, AS, V) **HBO Feb. 9** 4:10p, **HBOS Feb. 18** 1:05p, **HBOZ Feb. 1** 8:52a; **7** 10:02a; **22** 5:11a; **25** 10:12a

SCARY MOVIE 2 ★½ ('01, Comedy) Psychology students and their professor spend the weekend in a haunted house in this sendup of horror films. *Shawn Wayans, Marlon Wayans, Anna Faris, Regina Hall.* (R, 1:22) (AL, AS) **HBO Feb. 10** 1:10a, **HBOS Feb. 6** 9:35a; **15** 11:50a, **HBOZ Feb. 21** 2:35a; **23** 2:26p; **28** 4:36p

SCARY MOVIE 3 ★★ ('03, Comedy) After Cindy accidentally watches a strange videotape that causes the viewer to die within a week, she discovers the tape is only one of many weird happenings. *Anna Faris, Anthony Anderson, Leslie Nielsen, Camryn Manheim.* (PG-13, 1:24) (AL, AS, V) **HBO Feb. 19** 4:30a; **24** 5:10a, **HBOS Feb. 17** 2:45a, **HBOZ Feb. 3** 5:52p; **10** 7:35p

School's Out Forever ('21, Suspense) As a pandemic spreads like wildfire around the globe, students at a private school band together to fight a local militia that imposed martial law. *Oscar Kennedy, Liam Lau Fernandez, Alex Macqueen, Samantha Bond.* (NR, 1:45) (AS, V) **STRZCO Feb. 1** 5:20a; **5** 4:36a

The Sea of Trees ★½ ('15, Drama) After traveling to Japan's Aokigahara Forest, a troubled teacher meets a mysterious stranger who takes him on a life-changing journey of love, discovery and redemption. *Matthew McConaughey, Ken Watanabe, Naomi Watts, Katie Aselton.* (PG-13, 1:50) (AL, AS) **HBOS Feb. 5** 3:50a; **20** 5:20a

Secret Headquarters ★★ ('22, Action) When Charlie and his friends discover that his dad is a powerful superhero, the youngsters spring into action to defend his secret headquarters and save the planet from a villainous threat. *Owen Wilson, Walker Scobell, Jesse Williams, Keith L. Williams.* (PG, 1:44) (AL, AS, V) **MGM+ Feb. 15** 10:20p; **28** 7p, **MGMMAR Feb. 10** 7p; **11** 7:20a; **25** 12a, **MGMHT Feb. 12** 5:15p; **13** 2a

The Secret in Their Eyes ★★★½ ('09, Crime Drama) A judge has doubts about a recently retired court employee's plans to find the real culprits behind the decades-old rape and murder of a young woman. *Ricardo Darín, Soledad Villamil, Carla Quevedo, Pablo Rago.* (R, 2:07) (AL, AS, N, SSC, V) **AMAX Feb. 8** 2:33a, **OMAX Feb. 1** 11p; **9** 11p; **13** 11p; **18** 11p; **21** 11p; **25** 11p

The Secret Life of Bees ★★½ ('08, Drama) Haunted by memories of her late mother, a teen finds comfort with three sisters who teach her about beekeeping, honey, and the Black Madonna. *Queen Latifah, Dakota Fanning, Jennifer Hudson, Alicia Keys.* (PG-13, 1:50) (AS, V) **HBO2 Feb. 13** 2:30p, **HBOF Feb. 1** 11:14p; **4** 7:42p; **8** 1:43a; **10** 7:59p; **24** 11:38p

The Secret Life of Walter Mitty ★★½ ('13, Comedy) Walter Mitty develops photos for a magazine but escapes the tedium through heroic daydreams. When Walter gets a chance for a real adventure, he may just build a relationship with a co-worker named Cheryl. *Ben Stiller, Kristen Wiig, Shirley MacLaine, Adam Scott.* (PG, 1:54) (AL, AS, V) **AMAX Feb. 3** 5:27a; **14** 3:17p, **5MAX Feb. 7** 3:28a; **10** 7:10a, **OMAX Feb. 5** 4:38p; **8** 9:50a; **12** 9:05p; **17** 5a; **20** 5:17p; **24** 12:59a; **27** 10:15a

See How They Run ★★½ ('22, Mystery) In 1950s London, a world-weary inspector and an eager rookie constable take on a puzzling whodunit within the glamorously sordid world of underground theater, investigating a mysterious homicide at their own peril. *Sam Rockwell, Saoirse Ronan, David Oyelowo, Adrien Brody.* (PG-13, 1:38) (AS, V) **HBOC Feb. 2** 10:53p; **8** 7p; **16** 8:35p; **26** 5:21p, **HBOZ Feb. 12** 1:44p; **20** 7:21p

Senior Moment ('21, Romance-Comedy) After drag racing his vintage convertible around Palm Springs, Calif., a retired NASA test pilot loses his license. Forced to take public transportation, he meets Caroline and learns to navigate love and life again. *William Shatner, Jean Smart, Christopher Lloyd, Katrina Bowden.* (NR, 1:37) (AS) **SHOF Feb. 2** 7p; **6** 2:10a; **8** 10:10p; **12** 2:30a; **17** 8:40p; **21** 1:15a; **27** 1a, **SHOWN Feb. 2** 2:05a

The Sentinel ★★ ('06, Suspense) A fugitive Secret Service agent must clear himself of charges of murdering a colleague and save the president from an assassination plot. *Michael Douglas, Kiefer Sutherland, Kim Basinger, Eva Longoria.* (PG-13, 1:48) (AS, V) **HBOZ Feb. 13** 1:28p; **19** 10:49p

Serpico ★★★½ ('73, Crime Drama) Based on the true story of Frank Serpico, who sacrificed his career to expose widespread corruption in the NYPD. *Al Pacino, John Randolph, Jack Kehoe, Biff McGuire.* (R, 2:09) (AL, AS, V) **MGM+ Feb. 9** 6:05a, **MGMMAR Feb. 17** 11:55p, **MGMHT Feb. 2** 4:45p; **3** 12:40a, **MGMDRV Feb. 9** 6:05a; **28** 4:45p

'71 ★★★ ('14, Action) A young British soldier must find his way back to safety after his unit accidentally abandons him during a riot in the streets of Belfast. *Jack O'Connell, Paul Anderson, Sean Harris, Richard Dormer.* (R, 1:39) (AL, AS, GV) **MMAX Feb. 7** 1:29a; **10** 1:27a; **18** 1:24a, **OMAX Feb. 4** 7:37p; **15** 7:47p, **THMAX Feb. 1** 10:35p; **13** 12:19a; **20** 9p

Sex Drive ★★ ('08, Comedy) A teenager steals his older brother's car and goes on a road trip with his buddies to lose his virginity to a gal he met online. *Josh Zuckerman, Amanda Crew, Clark Duke, James Marsden.* (R, 1:48) (AL, AS, N, SSC) **MAX Feb. 12** 3:12a, **OMAX Feb. 1** 9:10p; **9** 9:10p; **14** 1:10a

Sex Tape ★½ ('14, Comedy) Married for a decade, a couple decide to record themselves in all the positions of The Joy of Sex, then they panic when they discover that their most intimate moments have gone public via the Internet. *Cameron Diaz, Jason Segel, Rob Corddry, Ellie Kemper.* (R, 1:34) (AL, AS, N, SSC) **STARZ Feb. 8** 9:51p; **21** 8p; **24** 2:27p, **STRZCO Feb. 5** 12:10p, 7p; **16** 2:24a, 8:57p; **27** 1:49a, 10:49a, 8:29p, **STRZED Feb. 3** 3:11p; **13** 12:04a, 6:23p; **19** 4:24p

Shadows ('20, Drama) A high school student exploring her independence on homecoming night is disrupted by her older brother and the shadows of their past. *Crystal De La Cruz, Reynaldo*

Piniella, Juan Arturo, Selenis Leyva. (NR, :14) (AS) **HBOS Feb. 1** 9:30a

Shaft ★★½ ('00, Action) A detective and a narcotics cop track a sociopath out to kill a woman who can testify that he committed murder. *Samuel L. Jackson, Vanessa L. Williams, Jeffrey Wright, Christian Bale.* (R, 1:38) (AL, AS, BN, GV) **MGM+ Feb. 8** 9:15p, **MGMMAR Feb. 7** 3:30p, **MGMHT Feb. 2** 9p; **3** 11:55a, **MGMDRV Feb. 22** 7p; **23** 9:50a

Shall We Dance? ★★½ ('04, Romance-Comedy) A married Chicago attorney takes dancing lessons with a beautiful woman he saw through a window. *Richard Gere, Jennifer Lopez, Susan Sarandon, Stanley Tucci.* (PG-13, 1:46) (AL, AS) **MMAX Feb. 7** 7:17a; **28** 7:16a, **MVMAX Feb. 18** 7p; **26** 3:14p

SHANE ★★★★ ('53, Western) An ex-gunfighter sides with Wyoming homesteaders against a ruthless cattle baron. *Alan Ladd, Jean Arthur, Van Heflin, Brandon de Wilde.* (NR, 1:58) (AS, MV) **MGM+ Feb. 24** 5:40a, **MGMMAR Feb. 19** 6:25a, **MGMHT Feb. 12** 4:50a, **MGMDRV Feb. 16** 4:40a

Shark Bait ★★ ('06, Children's) Animated. An orphaned fish must deal with a jealous bully while trying to win the heart of a finned beauty. *Voices of Freddie Prinze Jr., Rob Schneider, Evan Rachel Wood, Donal Logue.* (G, 1:17) **STRZKF Feb. 2** 8:52a; **7** 7:23a; **15** 9:10a; **20** 7:07a; **24** 7:06a

Shark Night 3D ★½ ('11, Horror) A weekend of fun turns into a blood-soaked nightmare when college students discover they are stranded amid a school of hungry sharks. *Sara Paxton, Dustin Milligan, Chris Carmack, Joel David Moore.* (PG-13, 1:31) (AL, AS, BN, V) **MAX Feb. 14** 4:10a, **AMAX Feb. 7** 3:57a; **22** 8:43a, **OMAX Feb. 3** 8:48a; **8** 11:45a; **11** 9:29p; **16** 3:54p; **19** 9:53a; **25** 12:25a

She Ball ('20, Drama) On a mission to save his Inglewood, Calif., community center, a man enlists a talented basketball player to help him win the grand prize in a street ball tournament. Together, they challenge politicians, gangs and stereotypes to save their community. *Nick Cannon, Chris Brown, Birdman, Rebecca De Mornay.* (R, 1:37) (AL, AS, V) **STARZ Feb. 2** 1:10a, **STRZIB Feb. 1** 10:45p

Sheep and Wolves: Pig Deal ('19, Children's) Animated. A tiny ewe and a fox disrupt the lives of a peaceful town full of sheep and wolves. *Voices of Graham Halstead, Kate Bristol, Billy Bob Thompson, Pete Zarustica.* (NR, 1:15) **STRZKF Feb. 7** 10:14a; **8** 1:44a; **13** 4:02p

Sherlock Holmes and the Great Escape ('21, Children's) Animated. Mack, a Robin Hood-like outlaw, is caught and sent to prison by Sherlock Holmes. But after he escapes, his daughter gets kidnapped, so he needs the great dog detective's help. *Voices of David Errigo Jr., Kevin M. Connolly, Matthew Chow, Robbie Daymond.* (NR, 1:24) **HBOF Feb. 1** 8:13a; **4** 6:20a; **7** 10:15a; **9** 11:16a; **12** 6:54a; **16** 11:18a; **19** 5:05a; **21** 11:36a; **26** 1:33p

Sheryl ('22, Documentary) Singer-songwriter Sheryl Crow rises to superstardom and finds a way to turn even her darkest experiences into captivating, timeless work — creating a legacy that continues to inspire and influence generations. *Sheryl Crow.* (NR, 1:35) **SHO2 Feb. 1** 10:45a, **SHOS Feb. 7** 2:35p; **11** 6a, **SHOWN Feb. 5** 5:15p

She's All That ★★ ('99, Romance-Comedy) A cool teen bets a friend that he can transform the school's geekiest girl into a prom queen. *Freddie Prinze Jr., Rachael Leigh Cook, Matthew Lillard, Paul Walker.* (PG-13, 1:31) (AL, AS) **MMAX Feb. 2** 11:15a; **9** 1:17a; **19** 3:40a; **23** 9:15a; **28** 6:24p, **MVMAX Feb. 5** 7p

She's Having a Baby ★★½ ('88, Comedy-Drama) A restless yuppie copywriter marries his teenage sweetheart, then wonders if it's a mistake. *Kevin Bacon, Elizabeth McGovern, Alec Baldwin, Isabel Lorca.* (PG-13, 1:45) (AL, AS) **MMAX Feb. 5** 6:14p, **MVMAX Feb. 13** 2:59a; **26** 11:23a

She's Out of My League ★★ ('10, Romance-Comedy) An airport security agent must figure out how to make the relationship work when a beautiful, successful woman falls in love with him. *Jay Baruchel, Alice Eve, T.J. Miller, Mike Vogel.* (R, 1:46) (AL, AS) **STARZ Feb. 3** 2:13p; **4** 1:10a; **21** 4:05p, **STRZCO Feb. 1** 12:08a, 1:09p; **15** 4:54a, 7p; **18** 10:40a, 8:40p; **23** 12a, 10a; **26** 1:33p, 10:29p, **STRZED Feb. 6** 7:26a; **9** 7a

SHIRLEY VALENTINE ★★½ ('89, Romance-Comedy) A Liverpool housewife talks to the camera and her kitchen wall about life, people and going to Greece. *Pauline Collins, Tom Conti, Alison Steadman, Julia McKenzie.* (R, 1:48) (AL, BN) **SHOWN Feb. 5** 8:40a; **14** 7:45a; **25** 11p

Shooter ★★½ ('07, Action) Reluctantly pressed into service again, a former military sniper plots revenge against his powerful foes after being betrayed and wounded. *Mark Wahlberg, Michael Peña, Danny Glover, Kate Mara.* (R, 2:06) (AL, AS, GV) **SHO Feb. 3** 5:45p; **7** 3p; **12** 1:55p; **15** 1:30p; **23** 5p; **25** 8p, **SHO2 Feb. 1** 6p; **11** 1:20p, 9:45p; **16** 4:55p; **20** 4:45p; **24** 5:55p; **28** 4:50p, **SHOBET Feb. 2** 3:50p, 9:35p; **4** 7p; **19** 5p, **SHOX Feb. 5** 7p; **8** 1:40p; **13** 4:50p

The Shootist ★★★½ ('76, Western) People pester an old, dying gunfighter rooming with a widow in 1901 Nevada. *John Wayne, Lauren Bacall, James Stewart, Ron Howard.* (PG, 1:39) (V) **MGM+ Feb. 8** 7:30a, **MGMMAR Feb. 18** 6:30a, **MGMDRV Feb. 3** 4:20a

Shot Caller ('17, Crime Drama) Recently released from prison, a gang member finds himself forced by his leaders to orchestrate a major crime with a rival gang. *Nikolaj Coster-Waldau, Lake Bell, Jon Bernthal, Emory Cohen.* (R, 2:00) (AL, AS, BN, GV) **HBOZ Feb. 7** 12:26a

THE SHOW ('17, Drama) A reality TV host and a greedy network executive launch a terrifying new program that exploits the on-camera deaths of its players. *Josh Duhamel, Giancarlo Esposito, Famke Janssen, Caitlin FitzGerald.* (R, 1:44) (AL, AS, V) **HBOS Feb. 17** 11:10a

The Show ('20, Fantasy) A man goes on a mission to locate a stolen artifact for a client, which leads him to a haunted town full of vampires, sleeping beauties and Voodoo gangsters. *Ellie Bamber, Tom Burke, Darrell D'Silva, Christopher Fairbank.* (NR, 1:55) (AS) **STRZCI Feb. 1** 6:37a, 11:43p

Show Me the Father ('21, Documentary) Captivating stories interwoven with inspirational truths about the fatherhood of God. (PG, 1:31) (AS) **STARZ Feb. 9** 1:10a, 6:38a, **STRZCI Feb. 7** 4:15a, 2:09p; **15** 12:23p; **23** 8:27a; **24** 12:41a

Showgirls ★ ('95, Drama) A dancer becomes understudy in a Las Vegas show, sleeps with the boss and pushes the star down a flight of stairs. *Elizabeth Berkley, Kyle MacLachlan, Gina Gershon, Glenn Plummer.* (NC-17, 2:11) (AL, AS, N, R, SSC, V) **MGM+ Feb. 18** 3a, **MGMMAR Feb. 9** 11:55p, **MGMHT Feb. 23** 11:20p, **MGMDRV Feb. 26** 11:30p

Shutter ★½ ('08, Horror) Following a terrible accident in Japan, a newlywed photographer and his wife see ghostly images in the pictures they develop. *Joshua Jackson, Rachael Taylor, Megumi Okina, David Denman.* (PG-13, 1:25) (AL, AS, V) **HBO2 Feb. 17** 8:30a, **HBOZ Feb. 6** 5a; **11** 5:39p; **22** 8:23a

Shuttlecock ★★ ('91, Drama) An English spy recalls his World War II career 20 years later in Portugal, where his son finds him. *Alan Bates, Lambert Wilson, Kenneth Haigh, Jill Meager.* (NR, 1:39) (AS) **TMCX Feb. 28** 2p

Shuttlecock: Director's Cut ('20, Drama) During a memorial for his father, World War II hero Maj. James Prentis confesses a dark family secret to his son, something that he's harbored for more than 20 years. *Alan Bates, Lambert Wilson, David Oakes, Kenneth Haigh.* (NR, 1:45) (AS, N, V) **TMC Feb. 1** 11:35a; **4** 2a; **16** 2p; **21** 3:30p, **TMCX Feb. 6** 12:30a; **9** 12:05p; **15** 5:10p; **23** 2:10p

Sicario: Day of the Soldado ★★½ ('18, Suspense) FBI agent Matt Graver calls on operative Alejandro Gillick when Mexican drug cartels start to smuggle terrorists across the U.S. border. The war escalates even further when Alejandro kidnaps a kingpin's daughter to deliberately increase the tensions. *Benicio del Toro, Josh Brolin, Isabela Moner, Jeffrey Donovan.* (R, 2:02) (AL, AS, GV) **STARZ Feb. 16** 11:20p; **28** 5:54p, **STRZED Feb. 2** 12:20p, 7:55p; **8** 1:56p; **26** 10:22a, 11:30p

Sideways ★★★½ ('04, Comedy-Drama) A divorced teacher and his soon-to-be-married friend ponder their lives and relationships during a road trip through California wine country. *Paul Giamatti, Thomas Haden Church, Virginia Madsen, Sandra Oh.* (R, 2:06) (AL, AS, N, SSC) **HBOS Feb. 17** 9a

Signature Move ('17, Comedy-Drama) A Muslim lesbian from Chicago cares for her TV-obsessed mother and falls in love with a wrestler. *Fawzia Mirza, Shabana Azmi, Sari Sanchez, Audrey Francis.* (NR, 1:20) (AS) **SHOF Feb. 2** 10:30p; **15** 1a; **18** 2a; **27** 2:35a

Signs ★★★ ('02, Suspense) With the help of his brother, a Pennsylvanian investigates the appearance of 500-foot-diameter circles in his crop fields. *Mel Gibson, Joaquin Phoenix, Cherry Jones, Rory Culkin.* (PG-13, 1:46) (V) **HBO Feb. 4** 7:36a, **HBOS Feb. 7** 5:20p; **11** 3:25a; **15** 5a; **23** 1:35p; **26** 7:20a

THE SILENCE OF THE LAMBS ★★★★ ('91, Suspense) An FBI trainee seeks advice from a brilliant, psychopathic prisoner to catch a killer who skins his victims. *Jodie Foster, Anthony Hopkins, Scott Glenn, Ted Levine.* (R, 1:59) (AL, AS, BN, GV) **HBO Feb. 19** 5:50p; **22** 8p; **27** 11p, **HBOS Feb. 24** 9p

Silent Hill: Revelation 3D ★½ ('12, Horror) On the eve of her 18th birthday, a teenager learns that she is not who she thinks she is, so she ventures deep into a demonic world that threatens to trap her forever. *Adelaide Clemens, Kit Harington, Deborah Kara Unger, Martin Donovan.* (R, 1:35) (AL, AS, BN, GV) **HBOZ Feb. 17** 1:33p; **26** 8:10a

Silent House ★★½ ('11, Horror) Horrifying events turn panic to real terror when a young woman becomes trapped in the old house she's helping her father and uncle renovate. *Elizabeth Olsen, Adam Trese, Eric Sheffer Stevens, Julia Taylor Ross.* (R, 1:28) (AS, V) **SHOX Feb. 12** 3p; **18** 2:35p

Silver Linings Playbook ★★★½ ('12, Comedy-Drama) An unexpected bond begins to form between a man trying to rebuild his life and a young woman promising to help him reunite with his estranged wife. *Bradley Cooper, Jennifer Lawrence, Robert De Niro, Jacki Weaver.* (R, 2:02) (AL, AS, N) **STRZCO Feb. 6** 2:03p, 8:32p; **17** 6:13a, 4:55p; **19** 11:50p

Silverado ★★★ ('85, Western) Old West drifters Jake, Emmett, Mal and Paden shoot it out with a crooked sheriff and clan. *Kevin Kline, Scott Glenn, Kevin Costner, Rosanna Arquette.* (PG-13, 2:12) (AS, V) **MGM+ Feb. 6** 4:45p; **7** 1:25a; **8** 7p, **MGMMAR Feb. 22** 9:05p; **27** 2:55p, **MGMHT Feb. 11** 2:45p, **MGMDRV Feb. 6** 4:45p; **7** 1:25a; **15** 2:45p

A Simple Favor ★★★ ('18, Suspense) Stephanie is a widowed, single mother who works as a vlogger in Connecticut. When her best friend mysteriously disappears one day, Stephanie launches her own investigation by digging into the woman's past — and finding a few surprises along the way. *Anna Kendrick, Blake Lively, Henry Golding, Ian Ho.* (R, 1:57) (AL, AS, N, V) **MGM+ Feb. 20** 9:40p, **MGMMAR Feb. 19** 11:50a, **MGMHT Feb. 21** 3:05p

A SIMPLE PLAN ★★★ ('98, Suspense) A Minnesotan, his dimwitted brother and his brother's redneck friend find and decide to keep $4 million. *Bill Paxton, Billy Bob Thornton, Brent Briscoe, Bridget Fonda.* (R, 2:01) (AL, AS, V) **SHO Feb. 7** 6:15a; **16** 5:25a, **SHO2 Feb. 9** 1:15p; **15** 8a; **21** 8:25a, **SHOS Feb. 27** 1a, **SHOX Feb. 4** 3a; **13** 8:15a; **24** 6:15a; **28** 8a

Simply Irresistible ★½ ('99, Romance-Comedy) A man resists falling in love with a woman he believes received magic powers after inheriting a restaurant. *Sarah Michelle Gellar, Sean Patrick Flanery, Patricia Clarkson, Dylan Baker.* (PG-13, 1:35) (AS) **STRZCO Feb. 9** 6:55a; **17** 1:51p; **22** 3:37p; **27** 9:11a

The Single Moms Club ★★ ('14, Comedy-Drama) Brought together by their children's potential expulsion from school, diverse single mothers form a support group to help one another overcome life's challenges. *Nia Long, Amy Smart, Cocoa Brown, Terry Crews.* (PG-13, 1:50) (AS) **MGM+ Feb. 16** 8:25a, **MGMMAR Feb. 6** 8:10a, **MGMHT Feb. 21** 5:05p; **22** 12:55a

Sisters With Transistors ('20, Documentary) Filmmaker Lisa Rovner follows the story of electronic music's female pioneers, composers who embraced machines and their liberating technologies to transform how we produce and listen to music today. *Narrated by Laurie Anderson.* (NR, 1:26) **SHOF Feb. 2** 9a; **14** 5a; **17** 12p; **24** 3:35a, **SHOWN Feb. 9** 8:05a

6 Days ('17, Action) In April 1980, gunmen storm the Iranian Embassy in London. Highly trained SAS operatives prepare a counterattack, hoping to end the hostage situation in one swift blow. *Jamie Bell, Abbie Cornish, Mark Strong, Emun Elliott.* (R, 1:34) (AL, AS, V) **STRZCI Feb. 17** 5:04a

Six Days, Seven Nights ★★½ ('98, Romance-Comedy) An emergency landing strands a New York magazine editor and a South Pacific cargo pilot on an unknown Tahitian island. *Harrison Ford, Anne Heche, David Schwimmer, Jacqueline Obradors.* (PG-13, 1:41) (AL, AS, V) **MVMAX Feb. 8** 5a; **28** 5a

SKATE KITCHEN ★★★ ('18, Drama) Camille's life as a lonely suburban teenager changes dramatically when she befriends a group of girl skateboarders. As she journeys deeper into this raw New York City subculture, she begins to understand the true meaning of friendship. *Rachelle Vinberg, Dede Lovelace, Nina Moran, Jaden Smith.* (R, 1:46) (AL, AS, N, SSC) **HBO2 Feb. 2** 11:20p, **HBOZ Feb. 24** 7:14p

Ski Patrol ★½ ('90, Comedy) A land-grabbing developer sends a ski bum and his buddies to discredit a resort's ski patrol. *Roger Rose, Corby Timbrook, T.K. Carter, Leslie Jordan.* (PG, 1:31) (AL, AS) **SHOF Feb. 3** 9p; **13** 7p; **16** 11:25a; **17** 2:45a; **19** 1:10p; **22** 11:30a; **25** 10:55a; **28** 1:50p, **TMC Feb. 12** 2p; **13** 3:35a; **21** 12p; **25** 12:15a; **27** 5:25p, **TMCX Feb. 1** 9a; **5** 10:25a; **18** 12:25p; **26** 5:25p; **27** 3:40a

Skin ('18, Biography) A young man makes the dangerous choice to leave the white supremacist gang he joined as a teenager. With his former friends against him, he is determined to create a new life for himself — if he can make it out alive. *Jamie Bell, Danielle Macdonald, Daniel Henshall, Bill Camp.* (R, 1:58) (AL, AS, V) **SHOS Feb. 10** 12:15a

Sky Captain and the World of Tomorrow ★★★ ('04, Adventure) A daredevil aviator and an ace reporter fight an evil mastermind and his army of gigantic robots. *Gwyneth Paltrow, Jude Law, Angelina Jolie, Giovanni Ribisi.* (PG, 1:47) (AL, AS, V) **MGM+ Feb. 15** 12:15p, **MGMMAR Feb. 2** 3:25p; **10** 1:35p, **MGMHT Feb. 19** 7:45a, **MGMDRV Feb. 7** 5:10p; **8** 12:20a; **12** 3:20p

Skyfall ★★★½ ('12, Action) When M's past comes back to haunt her, James Bond must track down and destroy the threat to her and MI6, no matter how personal the cost. *Daniel Craig, Judi Dench, Javier Bardem, Ralph Fiennes.* (PG-13, 2:23)

All Times Central. Not all networks are available in all areas.

(AL, AS, V) **MGM+ Feb. 11** 7p; **23** 8:50p, **MGMDRV Feb. 3** 9p; **4** 1:05p

Slalom ('20, Drama) A predatory ski instructor steps over the line when he takes a 15-year-old prodigy under his wing in the French Alps. *Noée Abita, Jérémie Renier, Marie Denarnaud, Muriel Combeau.* (NR, 1:32) (AS, N) **TMC Feb. 3** 12a; **16** 2:30a, **TMCX Feb. 2** 2:45a; **7** 10:30p; **14** 1a; **22** 11:45p

The Slammin' Salmon ★★ ('09, Comedy) A restaurant owner pits members of his wait staff against one another in a competition to make the largest amount of cash in one night. *Michael Clarke Duncan, Jay Chandrasekhar, Kevin Heffernan, Paul Soter.* (R, 1:38) (AL, AS) **STRZCO Feb. 2** 4:27a, 2:12p; **11** 10:44p; **22** 10:18p

Slaughterhouse Rulez ('18, Comedy) A British boarding school turns into a battleground when unspeakable horrors emerge from the ground. *Simon Pegg, Finn Cole, Asa Butterfield, Michael Sheen.* (R, 1:44) (AL, AS, GV) **STRZCO Feb. 6** 12:17p; **7** 11:55p; **23** 11:48a; **28** 1:48p, **STRZED Feb. 2** 3:52p; **14** 2:22p; **20** 10:31p

SLC Punk ★½ ('99, Comedy-Drama) Two former geeks become 1980s punks, then party and go to concerts while deciding what to do with their lives. *Matthew Lillard, Michael Goorjian, Annabeth Gish, Jennifer Lien.* (R, 1:37) (AL, AS, V) **OMAX Feb. 7** 2:30p

Sleepers ★★★ ('96, Crime Drama) A DA and a reporter fix the trial of childhood pals who killed a sadistic guard they all knew as teens in a detention center. *Kevin Bacon, Robert De Niro, Dustin Hoffman, Jason Patric.* (R, 2:32) (AL, GV, R, SSC) **MAX Feb. 11** 2:22a, **5MAX Feb. 6** 12:42a; **16** 12:33a, **OMAX Feb. 2** 11p; **8** 12:50a; **26** 11p

Sleeping With the Enemy ★★½ ('91, Suspense) The battered wife of a yuppie neat-freak fakes her death at sea and flees from Cape Cod to Iowa. *Julia Roberts, Patrick Bergin, Kevin Anderson, Elizabeth Lawrence.* (R, 1:39) (AL, AS, V) **MAX Feb. 2** 3:46a, **AMAX Feb. 4** 3:56p; **11** 12:23a; **14** 3:50a; **25** 1:58p, **5MAX Feb. 15** 7:27a, **OMAX Feb. 8** 1:16p; **18** 4:57p, **THMAX Feb. 1** 12:42a

Sleepy Hollow ★★★ ('99, Horror) A Colonial-era constable probes a series of grisly decapitations in an upstate New York hamlet. *Johnny Depp, Christina Ricci, Miranda Richardson, Michael Gambon.* (R, 1:45) (AS, GV) **HBO Feb. 1** 7p; **15** 10:40p, **HBOZ Feb. 5** 10:08a; **10** 10:42p

Slice ('18, Horror) In a spooky small town, when a slew of pizza delivery boys are slain on the job, two daring survivors set out to catch the culprits behind the cryptic crime spree. *Zazie Beetz, Chance Bennett, Rae Gray, Marilyn Dodds Frank.* (R, 1:23) (AL, AS, GV, N) **HBO2 Feb. 2** 3:30a, **HBOC Feb. 4** 8:31p; **17** 11:55p; **22** 7p; **25** 10:33p

Sliding Doors ★★ ('98, Romance-Comedy) After a series of misfortunes, a woman with an unfaithful boyfriend experiences an alternate reality. *Gwyneth Paltrow, John Hannah, John Lynch, Jeanne Tripplehorn.* (PG-13, 1:48) (AL, AS) **HBOS Feb. 14** 11:50p; **19** 8p; **22** 2:05p; **25** 7:15a, **HBOZ Feb. 7** 2:56p; **24** 3:59p

Sliver ★½ ('93, Suspense) A book editor has an affair with a voyeur in her building, a Manhattan murder scene wired for video. *Sharon Stone, William Baldwin, Tom Berenger, Polly Walker.* (R, 1:46) (AL, AS, N, V) **MGM+ Feb. 12** 1:40a, **MGMMAR Feb. 9** 10:05p, **MGMDRV Feb. 1** 9:10p

Slow West ★★★ ('15, Western) A bounty hunter keeps his true motive a secret from the naive Scottish teenager he's offered to serve as bodyguard and guide while the youth searches for his beloved in 1800s Colorado. *Michael Fassbender, Kodi Smit-McPhee, Ben Mendelsohn, Caren Pistorius.* (R, 1:31) (AL, AS, V) **HBOS Feb. 3** 2:30a

Slums of Beverly Hills ★★½ ('98, Comedy) The niece of a divorced man helps raise his adolescent daughter and two sons on the outskirts of Beverly Hills. *Natasha Lyonne, Alan Arkin, Marisa Tomei, Kevin Corrigan.* (R, 1:30) (AL, AS, N, SSC) **HBO2 Feb. 19** 11:15p, **HBOC Feb. 3** 3:47p; **12** 11:45a; **17** 10:23p; **25** 1:58p

Small City ('21, Suspense) When a drug mule becomes sick in transit, one of the men tasked with her collection is left shaken. The man soon discovers the girl is to be sold to traffickers, and the unlikely duo are then forced to flee a hostile city. *Ediro Strong, Isabella Nefar, Morgan Watkins, Yasen Atour.* (NR, 1:15) **SHOBET Feb. 10** 12p; **15** 4p; **27** 3:40p, **SHON Feb. 28** 12:30p

SMALL SOLDIERS ★★½ ('98, Comedy) A boy and his neighborhood crush become involved in a war when a faulty microchip turns toy soldiers into a tiny but lethal army. *Kirsten Dunst, Gregory Smith, Jay Mohr, Phil Hartman.* (PG-13, 1:50) (AS, V) **SHO2 Feb. 6** 9:30a, **SHOF Feb. 3** 7a, 7p; **11** 5p; **14** 1:45p, 9:15p; **19** 2:45p; **24** 5p; **27** 5:30a, 3:30p, **SHOS Feb. 2** 4:10a, **SHOX Feb. 17** 2a; **20** 6:35a

Small Time ★★½ ('14, Drama) A young man decides to skip college and join his father as a used-car salesman. *Christopher Meloni, Bridget Moynahan, Dean Norris, Xander Berkeley.* (R, 1:35) (AL, AS) **STRZCI Feb. 13** 6:57a, 9:25p; **24** 11:16a

Small Town Crime ('17, Crime Drama) When alcoholic ex-cop Mike Kendall finds the body of a young woman, he becomes obsessed with redeeming himself by finding the killer. In the process, he puts himself and his family in danger while hanging out with an assortment of shady characters. *John Hawkes, Anthony Anderson, Octavia Spencer, Robert Forster.* (R, 1:31) (AL, AS, GV) **HBOZ Feb. 5** 10:50p

Smart People ★★½ ('08, Romance-Comedy) Recently widowed, a professor tries to juggle a new love and an unexpected visit from his adoptive brother. *Dennis Quaid, Sarah Jessica Parker, Thomas Haden Church, Ellen Page.* (R, 1:34) (AL, AS) **HBOC Feb. 16** 7p; **20** 12:15a; **26** 1:43a

Smile ★★★ ('22, Horror) After witnessing a traumatic incident, Dr. Cotter starts experiencing frightening occurrences that she can't explain. As an overwhelming terror begins taking over her life, she must confront her troubling past to escape her horrifying new reality. *Sosie Bacon, Jessie T. Usher, Kyle Gallner, Kal Penn.* (R, 1:56) (AL, AS, GV) **MGM+ Feb. 3** 8:40p; **22** 7p, **MGMMAR Feb. 11** 7p; **12** 6:05a; **15** 7p, **MGMHT Feb. 17** 5p; **18** 12:15a; **25** 8:35p; **26** 11:05a

Smokin' Aces ★★½ ('07, Action) Two FBI agents must protect an entertainer from a motley crew of assassins after the guy agrees to testify against the Las Vegas mob. *Ben Affleck, Andy Garcia, Alicia Keys, Ray Liotta.* (R, 1:49) (AL, AS, GV, N) **MAX Feb. 2** 1:55p; **5** 3:21p; **8** 9:41a; **16** 5:10p, **AMAX Feb. 19** 5:03p; **25** 7:11p; **28** 10:45p, **5MAX Feb. 4** 11:34p; **12** 6:11p; **21** 9:45p, **OMAX Feb. 14** 8:55a; **23** 6:47a

Snake Eyes ★½ ('98, Suspense) A corrupt detective and his Navy friend probe a U.S. official's assassination at an Atlantic City boxing match. *Nicolas Cage, Gary Sinise, John Heard, Carla Gugino.* (R, 1:39) (V) **SHO Feb. 15** 10a; **23** 10:30a, **SHO2 Feb. 22** 2:30a; **28** 2:15a, **SHOS Feb. 17** 12:40a; **25** 10:45p, **SHOX Feb. 18** 11p; **24** 5:10p, **TMCX Feb. 6** 2:15p

Snake Eyes: G.I. Joe Origins ★★ ('21, Action) An ancient Japanese clan teaches Snake Eyes the ways of the ninja warrior after he saves the life of their heir apparent. However, when secrets from Snake Eyes' past are revealed, his honor and allegiance get tested. *Henry Golding, Andrew Koji, Haruka Abe, Úrsula Corberó.* (PG-13, 2:01) (AL, AS, V) **MGM+ Feb. 20** 1:50a, **MGMMAR Feb. 10** 11:30p, **MGMHT Feb. 4** 11:05p; **5** 1:15p

THE SNAKES ('21, Drama) A woman's violent fantasies spiral out of control when she joins a neighborhood watch group. *Carra Patterson, James Wallert, Jacob Ming-Trent, Stacey Sargeant.* (NR, :14) **MVMAX Feb. 3** 4:29a; **12** 4:45a; **28** 4:45a, **OMAX Feb. 5** 8:43p; **22** 9:07p, **THMAX Feb. 14** 12:46a

Snipes ★★½ ('01, Suspense) A teenager must elude thugs who believe he is responsible for the disappearance of a rapper and an unfinished album. *Sam Jones III, Zoe Saldana, Nelly, Dean Winters.* (R, 1:53) (AL, AS, BN, V) **SHOBET Feb. 10** 10a; **15** 8:30a; **19** 11:25a; **27** 5p, **SHOX Feb. 4** 5p; **8** 4p; **9** 3a; **13** 4:40a; **21** 7:50a, 4:30p; **24** 12p

Snow Day ★★ ('00, Children's) Students steal a snow plow and fend off its crazy driver in an attempt to keep school closed for a second day. *Chris Elliott, Mark Webber, Jean Smart, Schuyler Fisk.* (PG, 1:29) (AL, AS) **HBOC Feb. 3** 9:25a; **8** 10:12a; **14** 6:23a

Snow Flower and the Secret Fan ★★ ('11, Drama) Parallel stories tell of two 19th-century Chinese women — bound together for eternity — and their descendants who struggle to maintain their friendship amid 21st-century demands. *Jun Ji-hyun, Li Bingbing, Vivian Wu, Jiang Wu.* (PG-13, 1:43) (AS, V) **STRZCI Feb. 6** 6:37a; **9** 12:19p

The Snow Queen: Mirrorlands ('18, Adventure) After a powerful king nearly loses his family due to the Snow Queen's evil deeds, he finds a way to ban all magic from the world. *Anton El'darov, Nikolai Bystrov, Lyasan Utiasheva* (NR, 1:35) **STRZKF Feb. 2** 7:24a; **8** 7:38a; **17** 7:11a

Snow White and the Huntsman ★★½ ('12, Fantasy) Sent by an evil queen to capture an escaped princess, a huntsman instead becomes the young woman's protector and helps her in her quest to regain control of her kingdom. *Kristen Stewart, Charlize Theron, Chris Hemsworth, Sam Claflin.* (PG-13, 2:07) (AS, V) **STARZ Feb. 7** 8:05p; **12** 10:51a, **STRZED Feb. 4** 6:46a, 7:56p; **27** 6:21a, 9:30p, **STRZKF Feb. 10** 11:39a, 8:07p; **18** 7:08p; **23** 11:21a, 7p

The Snowman ★½ ('17, Suspense) For Detective Harry Hole, the death of a young woman during the first snowfall of winter feels like anything but a routine homicide. His investigation leads him to The Snowman Killer, an elusive sociopath who taunts Hole with cat-and-mouse games. *Michael Fassbender, Rebecca Ferguson, Charlotte Gainsbourg, Jonas Karlsson.* (R, 2:25) (AL, AS, BN, GV) **HBO2 Feb. 27** 7:50a, **HBOZ Feb. 15** 7p; **24** 7:58a

Snowpiercer ★★★½ ('13, Science Fiction) A post-apocalyptic ice age forces humanity's last survivors aboard a globe-spanning supertrain. One man will risk everything to lead a revolt for control of the engine and the future of the world. *Chris Evans, Song Kang-ho, Tilda Swinton, Jamie Bell.* (R, 2:05) (AL, AS, V) **TMC Feb. 1** 8:35p; **4** 5:50p; **12** 11:45a; **17** 1:45p; **20** 7p; **25** 3:35p, **TMCX Feb. 2** 3p; **6** 8:35p; **8** 4:50p; **10** 6:50p; **19** 11:05a, 7p; **24** 2p; **27** 11:35p

Soapdish ★★½ ('91, Comedy) The star of a soap opera is rattled by her ex-lover's return to the daytime drama The Sun Also Sets. *Sally Field, Kevin Kline, Robert Downey Jr., Cathy Moriarty.* (PG-13, 1:37) (AL) **MGMMAR Feb. 5** 2:45a; **6** 1:50p, **MGMHT Feb. 8** 1:35a, **MGMDRV Feb. 27** 10:25p; **28** 9:15a

Solo ★★ ('96, Action) A robot soldier goes AWOL to avoid reprogramming, then helps Mexican villagers defeat rebels. *Mario Van Peebles, Barry Corbin, Bill Sadler, Adrien Brody.* (PG-13, 1:34) (AL, V) **STRZIB Feb. 5** 7:41a, 10:49p; **21** 5:44p; **23** 11:14p

Some Kind of Wonderful ★★½ ('87, Romance) A grease monkey's tomboy friend helps him woo a popular girl in their Los Angeles high school. *Eric Stoltz, Mary Stuart Masterson, Lea Thompson, Craig Sheffer.* (PG-13, 1:34) (AL, AS) **MAX Feb. 8** 6:27a, **5MAX Feb. 11** 3:47a; **16** 5:03a; **21** 4:12a

SOME LIKE IT HOT ★★★★ ('59, Comedy) To evade gangsters, two men don skirts and makeup and join an all-girl band with a sizzling singer. *Tony Curtis, Jack Lemmon, Marilyn Monroe, George Raft.* BW (NR, 2:00) **MGM+ Feb. 16** 4:10a, **MGMMAR Feb. 17** 10a, **MGMHT Feb. 14** 2:45p, **MGMDRV Feb. 18** 7p; **19** 8:20a

Something Borrowed ★½ ('11, Romance-Comedy) After imbibing too much at a party, an unhappily single woman falls into bed with the fiance of her best friend. *Ginnifer Goodwin, Kate Hudson, Colin Egglesfield, John Krasinski.* (PG-13, 1:52) (AL, AS) **HBO2 Feb. 6** 8:05a; **13** 8p; **18** 4:25p; **26** 5:10a, **HBOC Feb. 3** 10:54a; **9** 8:41p; **15** 3:18p; **23** 10:03a

The Song of Names ('19, Drama) A child befriends a Polish violin prodigy whose parents leave him in his family's care. The two boys become like brothers until the musician disappears. Forty years later, he gets his first clue as to what happened to his childhood best friend. *Tim Roth, Clive Owen, Catherine McCormack, Jonah Hauer-King.* (PG-13, 1:53) (AL, AS) **STRZCI Feb. 8** 3:50a; **22** 3:36p, **STRZKF Feb. 12** 8:42p

Songs My Brothers Taught Me ('15, Drama) Johnny and his sister Jashuan live with their single mother on a reservation. When their absentee father dies, Johnny feels compelled to strike out for a new life in LA, but fears leaving his sister behind. *Irene Bedard, Dakota Brown, Cat Clifford, Jorge Dullknife.* (NR, 1:41) (AS) **TMC Feb. 1** 7a; **19** 7:35a; **23** 3:35p, **TMCX Feb. 7** 5:25p; **13** 9a; **16** 1:30p; **17** 4:25a; **22** 10:25a

Sonic the Hedgehog 2 ★★½ ('22, Comedy) Live action/animated. Sonic and his sidekick, Tails, embark on a globe-trotting journey to find a mystical emerald that has the power to destroy civilizations. *James Marsden, Jim Carrey, Voice of Ben Schwartz, Tika Sumpter.* (PG, 2:02) (AL, AS, V) **MGM+ Feb. 28** 8:45p, **MGMMAR Feb. 13** 8:40p; **14** 7:25a, **MGMHT Feb. 19** 7p; **20** 2:40a; **22** 8:45p; **23** 11a

The Sons of Katie Elder ★★★½ ('65, Western) Four sons learn their father gambled away the family ranch, leading to his murder. The brothers decide to avenge their father's death and win back the ranch, starting a feud with the local sheriff and the rival Hastings clan. *John Wayne, Dean Martin, Martha Hyer, Michael Anderson Jr.* (NR, 2:02) **MGM+ Feb. 7** 5:20a, **MGMMAR Feb. 1** 1:35a; **9** 9:35a, **MGMDRV Feb. 15** 10:35a

Sophie Jones ('20, Drama) A teen pushes the boundaries of her newfound sexual awakening as she copes with the recent loss of her mother. *Jessica Barr, Skyler Verity, Chase Offerle, Sam Kamerman.* (NR, 1:25) (AS) **TMC Feb. 2** 8:40p; **8** 4p; **23** 2:05p, **TMCX Feb. 10** 9a; **16** 10:30a; **22** 8:40p; **26** 9a

S.O.S. Survive or Sacrifice ('20, Adventure) Passengers in a hot-air balloon fight for survival as they sail far out over the ocean without a pilot. *William Baldwin, Jeannine Kaspar, Marianna Rosset, Zach Rose.* (NR, 1:25) (AS) **SHON Feb. 2** 4a; **14** 5:15a, **SHOWN Feb. 9** 1:35a, **SHOX Feb. 5** 7:30a; **10** 11:15a; **16** 12:15p; **20** 3a; **27** 5:45a

Soul Plane ★★ ('04, Comedy) Passengers and crew enjoy a wild party aboard an airliner flying from Los Angeles to New York. *Kevin Hart, Tom Arnold, Method Man, Snoop "Doggy" Dogg.* (R, 1:26) (AL, AS, N, SSC) **MAX Feb. 4** 8:32p; **10** 2:56a; **15** 9:11a; **19** 2:10p; **27** 7p, **AMAX Feb. 2** 8:35a; **8** 9:48a; **12** 4:13p; **23** 2:50p

Sound of Violence ('21, Horror) A young killer experiences intense pleasure whenever she hears the sound of human pain. *Jasmin Savoy Brown, Lili Simmons, James Jagger, Tessa Munro.* (NR, 1:35) (AS, GV) **TMCX Feb. 3** 10:30p; **4** 1:35a

Source Code ★★★ ('11, Suspense) A helicopter pilot takes part in a secret government program that enables him to assume someone's identity and experience the last few minutes of that person's life. *Jake Gyllenhaal, Michelle Monaghan, Vera Farmiga, Jeffrey Wright.* (PG-13, 1:29) (AL, AS, V) **SHO2 Feb. 11** 3:30a; **26** 7p, **SHOS**

Feb. 6 11:30p; **12** 6:05a; **18** 1:30p, 10p; **23** 10:50a, 6:25p, **SHOX Feb. 4** 12p; **8** 12:05p; **16** 5:40p; **20** 3:35p; **25** 4:40p

The Souvenir ('19, Romance) A shy but ambitious film student falls into an intense, emotionally fraught relationship with a charismatic but untrustworthy older man. *Honor Swinton Byrne, Tom Burke, Tilda Swinton, Richard Ayoade.* (R, 1:59) (AL, AS, N) **SHON Feb. 2** 6p; **17** 10:45p, **SHOS Feb. 16** 5p, **SHOWN Feb. 13** 6p

The Souvenir Part II ('21, Drama) An ambitious film student enters an intoxicating world of unpredictable romantic entanglements in 1980s London. *Honor Swinton Byrne, Jaygann Ayeh, Tilda Swinton, Richard Ayoade.* (R, 1:46) (AL, AS, SSC) **SHON Feb. 2** 8p; **18** 12:45a, **SHOS Feb. 16** 7p; **21** 12:40a, **SHOWN Feb. 13** 8p

The Space Between ('21, Comedy-Drama) A young mailroom worker develops an unlikely friendship with a washed-up rock star after traveling to his home to force him out of his contract. *Kelsey Grammer, William Fichtner, Julia Goldani Telles, Jackson White.* (R, 1:39) (AL, AS, N) **MGM+ Feb. 24** 4a

Space Jam: A New Legacy ★½ ('21, Children's) Live action/animated. Trapped in digital space by a rogue AI, superstar LeBron James teams up with Bugs Bunny and the rest of the Looney Tunes gang for a high-stakes basketball game against digitized champions of the court — a powered-up roster called the Goon Squad. *LeBron James, Don Cheadle, Cedric Joe, Khris Davis.* (PG, 1:55) (AL, AS, V) **HBOC Feb. 7** 7p; **16** 5a, **HBOF Feb. 2** 9:48a; **4** 9:15a; **9** 2:10p; **12** 3:02a; **13** 2:09p; **18** 11:17a; **21** 4:04p; **24** 2:19p; **27** 10:23a

Species ★★ ('95, Science Fiction) A scientist leads the hunt for a genetically engineered creature who morphs into a human blonde and tries to reproduce in Los Angeles. *Ben Kingsley, Michael Madsen, Alfred Molina, Forest Whitaker.* (R, 1:48) (AL, AS, GV, N) **MAX Feb. 5** 5:11p; **11** 7p; **16** 10:49p; **22** 4:06a; **24** 3:36p; **27** 12:22p, **AMAX Feb. 14** 9p; **19** 11:37a, **OMAX Feb. 3** 12:30p

Species II ★ ('98, Science Fiction) A half-alien female escapes from a government compound to search for the half-alien male who has been raping and fatally impregnating women. *Michael Madsen, Natasha Henstridge, Marg Helgenberger, Mykelti Williamson.* (R, 1:33) (AL, AS, GV, SSC) **MAX Feb. 11** 8:49p; **24** 5:26p; **27** 2:11p, **AMAX Feb. 14** 10:49p

SPECIES III ★ ('04, Science Fiction) An alien hybrid beauty follows her overwhelming, but deadly, urge to mate while commandos hunt her down. *Sunny Mabrey, Robin Dunne, Robert Knepper, Amelia Cooke.* (R, 1:51) (AL, AS, GV) **MAX Feb. 11** 10:22p, **AMAX Feb. 15** 12:22a, **OMAX Feb. 2** 1:10a; **13** 7:50p; **22** 7:15p; **26** 3:08a

The Spectacular Now ★★★ ('13, Comedy-Drama) An innocent, bookish teenager begins dating the charming, freewheeling high-school senior who awoke on her lawn after a night of heavy partying. *Miles Teller, Shailene Woodley, Brie Larson, Jennifer Jason Leigh.* (R, 1:35) (AL, AS) **HBO Feb. 2** 4:15a, **HBOS Feb. 14** 9:20a; **17** 12:55p, **HBOZ Feb. 24** 5:38p; **28** 10:43p

SPEED ★★★½ ('94, Action) A SWAT team ace must keep the speed of a Santa Monica bus above 50 mph, or a madman's bomb will explode. *Keanu Reeves, Dennis Hopper, Sandra Bullock, Joe Morton.* (R, 1:55) (AL, AS, V) **MGM+ Feb. 18** 3:10p, **MGMMAR Feb. 21** 9:40p; **27** 7p, **MGMHT Feb. 5** 10:25p; **6** 12:25p, **MGMDRV Feb. 3** 7p; **4** 11:05a; **15** 5p; **16** 12:40a

Spell ★★½ ('20, Horror) After surviving a plane crash in rural Appalachia, a man tries to break free from a woman's dark magic and save his family from a sinister ritual before the rise of the blood moon. *Omari Hardwick, Loretta Devine, John Beasley, Lorraine Burroughs.* (R, 1:31) (AL, AS, V) **MGM+ Feb. 27** 12:40p, **MGMMAR Feb. 21** 12p, **MGMHT Feb. 17** 9p; **18** 12:15p

Spider in the Web ('19, Suspense) Adereth is an aging spy who's on one last mission to redeem his life and career before the clock runs out. But when the lines of trust begin to blur, he soon realizes that the hunter may become the hunted in a world of mirrors and deceit. *Ben Kingsley, Monica Bellucci, Itay Tiran, Makram Khoury.* (NR, 1:54) (AS) **STRZCI Feb. 3** 6:39a; **4** 12:38a; **27** 4a

Spider-Man: Homecoming ★★★ ('17, Action) Under the watchful eye of mentor Tony Stark, high school student Peter Parker starts to embrace his newfound identity as Spider-Man to battle the evil Vulture. *Tom Holland, Michael Keaton, Robert Downey Jr., Marisa Tomei.* (PG-13, 2:13) (AL, AS, V) **STRZED Feb. 5** 9:55a, 5:45p; **18** 4:04a; **19** 12:24a; **22** 10:30p, **STRZIB Feb. 9** 5:56a, 5:41p; **13** 6a, 2p, **STRZKF Feb. 11** 11:07a, 8:45p; **28** 8:58p

Spider-Man: No Way Home ★★★½ ('21, Action) When Peter Parker asks for help from Doctor Strange, the stakes become even more dangerous, forcing him to discover what it truly means to be Spider-Man. *Tom Holland, Zendaya, Benedict Cumberbatch, Jacob Batalon.* (PG-13, 2:28) (AL, AS, V) **STARZ Feb. 14** 12:11a, 4:28p; **18** 12:40p; **23** 6:23a, 7p; **26** 9:53a, 10p, **STRZED Feb. 5** 5:46a, 8p; **20** 5:29p; **24** 5:30p; **28** 5:45a, 3:54p

The Spirit ★½ ('08, Action) A ghostlike crime fighter faces a villain known as the Octopus, whose aim is to destroy Central City while searching for the secret to immortality. *Gabriel Macht, Samuel L. Jackson, Sarah Paulson, Eva Mendes.* (PG-13, 1:42) (AS, BN, V) **STARZ Feb. 13** 8:19a, **STRZED Feb. 7** 2:21p

Spotlight ★★★½ ('15, Drama) Journalists from The Boston Globe investigate a cover-up of sexual abuse within the Roman Catholic Church. *Mark Ruffalo, Michael Keaton, Rachel McAdams, Liev Schreiber.* (R, 2:08) (AL, AS) **HBO Feb. 8** 10:45p; **24** 1:20a, **HBOS Feb. 6** 9:40p; **10** 10:55a; **15** 4:50p

The Spy Who Loved Me ★★★½ ('77, Action) Agent 007 and a Russian beauty foil a madman in a submarine, who is out to nuke the world. *Roger Moore, Barbara Bach, Curt Jurgens, Richard Kiel.* (PG, 2:05) (AS, BN, V) **MGM+ Feb. 18** 1p, **MGMDRV Feb. 24** 7p; **25** 9:05a

The Squid and the Whale ★★★ ('05, Drama) A teenager and his younger brother cope with the fallout from their parents' shattered marriage. *Jeff Daniels, Laura Linney, Jesse Eisenberg, Owen Kline.* (R, 1:20) (AL, AS, SSC) **STRZCI Feb. 3** 3:56a; **13** 2:08a, 8:33a, 4:54p; **17** 6:39a; **21** 3:46p

STAND BY ME ★★★★ ('86, Comedy-Drama) A boy and his three buddies set out in the summer of 1959 on a hike to find a dead body. *Wil Wheaton, River Phoenix, Corey Feldman, Jerry O'Connell.* (R, 1:29) (AL, AS, V) **SHO2 Feb. 1** 3:45a; **8** 9:30a, **SHON Feb. 5** 12:05p; **11** 10:35p; **21** 8p; **26** 5:30p, **SHOS Feb. 2** 3p; **28** 7:15a

Star Trek II: The Wrath of Khan ★★★ ('82, Science Fiction) Kirk, Spock and the Enterprise crew battle an old foe who blames Kirk for the death of his wife. *William Shatner, Leonard Nimoy, Ricardo Montalban, DeForest Kelley.* (PG, 1:53) (AL, AS, V) **HBO2 Feb. 28** 7:55a

Star Trek III: The Search for Spock ★★★ ('84, Science Fiction) Kirk and the crew steal the old Enterprise and head for Vulcan to reunite the mind and body of Mr. Spock. *William Shatner, DeForest Kelley, James Doohan, George Takei.* (PG, 1:45) (AS, V) **HBO2 Feb. 28** 9:50a

Star Trek IV: The Voyage Home ★★★½ ('86, Science Fiction) Spock, Kirk and the Enterprise time-travel to modern-day San Francisco to bring humpback whales to the 23rd century. *William Shatner, Leonard Nimoy, Catherine Hicks, DeForest Kelley.* (PG, 1:58) (AL, MV) **HBO2 Feb. 28** 11:40a

Star Trek V: The Final Frontier ★★ ('89, Science Fiction) A renegade Vulcan makes Kirk, Spock, McCoy and the Enterprise go to a planet at the center of the galaxy. *William Shatner, Leonard Nimoy, DeForest Kelley, James Doohan.* (PG, 1:46) (V) **HBO2 Feb. 28** 1:40p

Star Trek VI: The Undiscovered Country ★★★ ('91, Science Fiction) Kirk, Spock, McCoy and the Enterprise encounter sabotage on the way to peace talks with the Klingon Federation. *William Shatner, Leonard Nimoy, DeForest Kelley, James Doohan.* (PG, 1:49) (AL, AS, V) **HBO2 Feb. 28** 3:30p

Star Trek Into Darkness ★★★ ('13, Science Fiction) After an act of terrorism leaves him with a personal score to settle, Capt. Kirk defies Starfleet regulations and leads his crew on a mission to capture a powerfully destructive force. *Chris Pine, Zachary Quinto, Karl Urban, Zoë Saldana.* (PG-13, 2:12) (AS, V) **MGM+ Feb. 4** 7p, **MGMMAR Feb. 2** 8p, **MGMHT Feb. 12** 9:50p; **13** 11:10a

Star Trek: Nemesis ★★ ('02, Science Fiction) The crew of the Enterprise must prevent a replica of Capt. Picard from overtaking Earth. *Patrick Stewart, Jonathan Frakes, Brent Spiner, LeVar Burton.* (PG-13, 1:57) (AS, V) **HBOZ Feb. 2** 3:03a; **8** 4:40p

Star Trek: The Motion Picture ★★½ ('79, Science Fiction) Adm. Kirk, Mr. Spock, Dr. McCoy and crew embark in the overhauled Enterprise to find an intelligent entity called VGER. *William Shatner, Leonard Nimoy, DeForest Kelley, Stephen Collins.* (G, 2:12) **HBO2 Feb. 28** 5:40a

STARDUST ★★★ ('07, Fantasy) To win the heart of his beloved, a young man ventures into the realm of fairies to retrieve a fallen star. *Claire Danes, Charlie Cox, Robert De Niro, Michelle Pfeiffer.* (PG-13, 2:08) (AS, V) **MAX Feb. 14** 12:24a, **AMAX Feb. 4** 3:46a; **11** 6:03a; **14** 6:52p; **19** 6:52p; **26** 5:20a, **5MAX Feb. 16** 10:52a; **23** 3:09a; **28** 8:48a

Stargate ★★½ ('94, Science Fiction) A portal takes an Egyptologist, a colonel and a team of soldiers to another planet with pyramids, slaves and an alien ruler. *Kurt Russell, James Spader, Jaye Davidson, Viveca Lindfors.* (PG-13, 2:00) (AS, V) **HBOZ Feb. 11** 8:31a; **17** 5p

STAY ★★ ('05, Mystery) A psychiatrist tries to help a mysterious young student who plans to commit suicide in three days. *Ewan McGregor, Naomi Watts, Ryan Gosling, Elizabeth Reaser.* (R, 1:38) (AL, AS) **STARZ Feb. 2** 9:22a, **STRZCI Feb. 14** 10:45p, **STRZED Feb. 19** 11:49p

Staying Alive ★★ ('83, Drama) The dancing hero of Saturday Night Fever is six years older, beyond disco and ready for Broadway. *John Travolta, Cynthia Rhodes, Finola Hughes, Steve Inwood.* (PG, 1:36) (AL, AS) **MGM+ Feb. 17** 10:25a, **MGMMAR Feb. 14** 11:30a; **27** 6:10a, **MGMHT Feb. 3** 2:55a, **MGMDRV Feb. 26** 1:05a

Stealing Harvard ★ ('02, Comedy) A nitwit persuades his down-to-earth friend to commit robbery to pay for college tuition. *Jason Lee, Tom Green, Leslie Mann, Megan Mullally.* (PG-13, 1:20) (AL, AS) **MAX Feb. 17** 4:47a; **21** 6:41a, **5MAX Feb. 3** 1:59p; **10** 12:54a; **23** 10:48a

Stealth ★★ ('05, Action) Three naval pilots must stop a fighter jet controlled by artificial intelligence that has run amok. *Josh Lucas, Jessica Biel, Jamie Foxx, Sam Shepard.* (PG-13, 2:00) (AL, AS, V) **MGM+ Feb. 26** 11:30a, **MGMMAR Feb. 8** 12:55p; **21** 4:55p, **MGMHT Feb. 23** 7:10a, **MGMDRV Feb. 17** 3p

Step Up: All In ★★ ('14, Drama) After his friends give up and return to Miami, dancer Sean teams with Los Angeles phenoms to assemble a new crew for an upcoming competition in Las Vegas. *Ryan Guzman, Briana Evigan, Stephen 'tWitch' Boss, Misha Gabriel.* (PG-13, 1:52) (AL, AS) **HBOS Feb. 22** 3:45a, **HBOZ Feb. 5** 2:06a; **7** 1:04p; **26** 7:08p

STEP UP REVOLUTION ★★½ ('12, Drama) Newly arrived in Miami, an aspiring dancer joins forces with the leader of a flash-mob dance crew to save the historic neighborhood from a developer. *Ryan Guzman, Kathryn McCormick, Misha Gabriel, Cleopatra Coleman.* (PG-13, 1:38) (AL, AS) **HBO Feb. 9** 7a, **HBOZ Feb. 11** 6:52a; **26** 5:29p

The Stepford Wives ★★ ('04, Comedy) A man and his wife move to a quaint suburb where most of the women seem to have the same bland personality. *Nicole Kidman, Matthew Broderick, Bette Midler, Glenn Close.* (PG-13, 1:33) (AL, AS) **MMAX Feb. 19** 11:47p; **22** 8:32a; **27** 7:58a, **MVMAX Feb. 13** 10:37p; **16** 1:48p; **25** 7p

Stephen King's Graveyard Shift ★½ ('90, Horror) The owner of an ancient mill hires a drifter to rid the basement of rats. *David Andrews, Kelly Wolf, Stephen Macht, Brad Dourif.* (R, 1:27) (AL, AS, GV) **MMAX Feb. 28** 2:45a, **OMAX Feb. 11** 2:02p, **THMAX Feb. 1** 11:19a; **3** 9p; **8** 3:53p; **14** 6:06a; **18** 9p; **23** 12:10p; **28** 9p

STEPHEN KING'S SILVER BULLET ★★ ('85, Horror) A boy in a wheelchair stops a werewolf with his uncle and sister. *Gary Busey, Corey Haim, Megan Follows, Everett McGill.* (R, 1:35) (AL, AS, GV) **MVMAX Feb. 8** 6:43a; **16** 11:59p; **26** 6:28a, **THMAX Feb. 1** 9p; **5** 10:47p; **10** 2:27p; **14** 4:31a; **18** 7:25p; **20** 5:53p

STEPHEN KING'S THINNER ★★ ('96, Horror) An elderly Gypsy king's weight-loss curse prompts an obese lawyer to call in a mob boss's debt. *Robert John Burke, Joe Mantegna, Michael Constantine, Lucinda Jenney.* (R, 1:32) (AL, AS, V) **MVMAX Feb. 16** 6:48a, **OMAX Feb. 22** 2:19p, **THMAX Feb. 2** 9p; **6** 12:12p; **10** 4:02p; **14** 7:33a; **18** 10:27p; **20** 4:20p; **27** 3:34a

Stillwater ★★½ ('21, Drama) An Oklahoma man travels to Marseille, France, to prove that his estranged daughter is innocent of murder. Confronted with language barriers, cultural differences and a complicated legal system, he soon makes it his personal mission to exonerate her. *Matt Damon, Camille Cottin, Abigail Breslin, Lilou Siauvaud.* (R, 2:20) (AL, AS) **SHO Feb. 7** 12:30p; **8** 1:30a; **13** 10a; **23** 12:20p, **SHO2 Feb. 6** 11p; **14** 12:05p; **19** 2:30p; **25** 6a, **SHOX Feb. 3** 2:35p; **11** 4p; **17** 7:10a; **21** 9:40a, 6:30p; **27** 4:45p

Stir Crazy ★★★ ('80, Comedy) Two losers dressed as big birds for a bank's PR stunt go to prison after two other big birds rob it. *Gene Wilder, Richard Pryor, Georg Stanford Brown, JoBeth Williams.* (R, 1:51) (AL, V) **SHOBET Feb. 2** 9:20a; **12** 11:30a; **16** 12:45a; **18** 6:30a; **25** 9p; **28** 4p, **SHOS Feb. 6** 3:05p; **10** 9:45p

Strange Days ★★★ ('95, Suspense) A black-marketeer who sells virtual-reality experiences tries to save his ex-flame from a sadistic gangster in 1999 Los Angeles. *Ralph Fiennes, Angela Bassett, Juliette Lewis, Tom Sizemore.* (R, 2:25) (AL, AS, N, R, V) **HBO2 Feb. 9** 1:55p, **HBOZ Feb. 10** 5:21a

The Stranger in Our Bed ('22, Suspense) A married woman finds her life in grave danger when her lover mysteriously disappears and a young girl is murdered. *Emily Berrington, Ben Lloyd-Hughes, Samantha Bond, Nina Wadia.* (NR, 1:30) (AL, AS, V) **TMC Feb. 1** 8:35a; **2** 4a; **13** 5:30p; **22** 12:30p; **28** 4p, **TMCX Feb. 9** 9a; **10** 4:35a; **21** 7a; **22** 4:35a; **23** 4p

Street Fighter: The Legend of Chun-Li ★½ ('09, Action) In Bangkok a young warrior, an Interpol cop and his partner try to stop a bid for power by Bison an evil character. *Kristin Kreuk, Chris Klein, Neal McDonough, Michael Clarke Duncan.* (PG-13, 1:36) (AS, V) **HBOF Feb. 1** 6p; **6** 10:03p; **12** 8:15p; **15** 8:03p; **21** 7:51p

STRIPES ★★½ ('81, Comedy) A lazy New York cabby quits his job and convinces his bored buddy they should join the Army. *Bill Murray, Harold Ramis, Warren Oates, P.J. Soles.* (R, 1:45) (AL, AS, N) **TMC Feb. 5** 9a; **10** 5p; **18** 8:10a, 4:10p;

All Times Central. Not all networks are available in all areas.

19 4a; **21** 10:05a, **TMCX Feb. 11** 2p; **12** 3:40a; **15** 7p; **16** 3:35a; **17** 5p; **18** 4a; **20** 3:35p; **26** 12:05p

Stronger ★★★½ ('17, Biography) Jeff Bauman loses both of his legs when two bombs explode during the Boston Marathon on April 15, 2013. With unwavering support from his family and girlfriend, Bauman embarks on a long and heroic journey to physical and emotional rehabilitation. *Jake Gyllenhaal, Tatiana Maslany, Miranda Richardson, Clancy Brown.* (R, 1:59) (AL, AS, GV, N) **MGM+ Feb. 1** 4p, **MGMMAR Feb. 28** 12:45p, **MGMHT Feb. 3** 9:05p; **4** 10:55a

Stuck on You ★★½ ('03, Comedy) Conjoined twins go to Hollywood and land a role on a television show starring Cher. *Matt Damon, Greg Kinnear, Eva Mendes, Wen Yann Shih.* (PG-13, 1:58) (AL, AS) **5MAX Feb. 5** 1:23a, **OMAX Feb. 23** 3a

Student Body ('22, Horror) A distressing incident compels childhood best friends Jane and Merritt to take action against their high school math teacher, driving their splintered relationship into further turmoil and provoking deadly consequences. *Montse Hernandez, Christian Camargo, Cheyenne Haynes, Anthony Keyvan.* (NR, 1:28) (AS, V) **SHON Feb. 22** 12:30a, **SHOX Feb. 10** 2:30a; **13** 12p; **23** 12p

Subjects of Desire ('21, Documentary) Exploring the cultural shift in North American beauty standards toward embracing Black female aesthetics and features while exposing the deliberate and often dangerous portrayals of Black women in the media. (NR, 1:43) **STRZED Feb. 7** 12:37p, **STRZIB Feb. 28** 10:51a

The Suicide Squad ★★★ ('21, Action) The government sends the most dangerous supervillains in the world to the remote, enemy-infused island of Corto Maltese. Armed with high-tech weapons, they trek through the dangerous jungle on a search-and-destroy mission with Col. Rick Flag. *Margot Robbie, Idris Elba, John Cena, Viola Davis.* (R, 2:12) (AL, AS, GV, N) **HBO Feb. 1** 1:45a, **HBOC Feb. 2** 8:41p; **17** 4:47p; **20** 7p; **23** 1:27p, **HBOZ Feb. 10** 7:47a; **15** 9p; **25** 11:41a

SUITE FRANÇAISE ('14, Historical Drama) Her husband away at war, a lonely Frenchwoman begins a tentative romance with the refined German soldier who has taken up residence in her mother-in-law's house. *Michelle Williams, Matthias Schoenaerts, Kristin Scott Thomas, Sam Riley.* (NR, 1:47) (AS) **MAX Feb. 1** 12:12p; **4** 9:13a; **7** 5:12p; **12** 1:42p; **16** 3:30a; **24** 10:05p; **28** 9:41a, **5MAX Feb. 9** 8:51a; **22** 10:39a, **OMAX Feb. 14** 5:48p; **26** 5a

The Sum of All Fears ★★★ ('02, Suspense) Jack Ryan and the CIA director try to stop terrorists who are planning a nuclear attack. *Ben Affleck, Morgan Freeman, James Cromwell, Liev Schreiber.* (PG-13, 1:58) (AL, V) **SHO Feb. 5** 7:15a; **9** 12p; **16** 3:20a; **18** 7:30a; **24** 8:05a, **SHO2 Feb. 7** 3:35a; **11** 7:05a; **17** 10a; **18** 4:45a; **21** 9:15p; **26** 10:30a, **SHOS Feb. 1** 11:45a, 7p; **14** 9a, 6p, **SHOX Feb. 3** 6:45p; **22** 1p; **28** 3p

Summer Days, Summer Nights ('18, Drama) On the south shore of Long Island in the summer of 1983, a group of working-class teenagers and 20-somethings work their summer jobs, fall in and out of love, and wrestle with what the future holds when the summer ends and the real world beckons. *Lindsey Morgan, Anthony Ramos, Pico Alexander, Jon Rudnitsky.* (NR, 1:43) **MGM+ Feb. 14** 10:05a, **MGMMAR Feb. 9** 11:40a, **MGMHT Feb. 17** 3:35a

SUMMER NIGHT ('19, Comedy-Drama) In a small town on one music-filled summer night, a tight-knit group of friends fall in and out of love with each other. *Victoria Justice, Justin Chatwin, Analeigh Tipton, Lana Condor.* (NR, 1:32) **STARZ Feb. 23** 3:20a, **STRZCO Feb. 1** 10:04p

Summer of 85 ('20, Drama) When Alexis capsizes off the coast of France, David comes to the rescue and opens his eyes to a new horizon of friendship, art and sexual bliss. *Félix Lefebvre, Benjamin Voisin, Philippine Velge, Valeria Bruni Tedeschi.* (NR, 1:41) (AS, N) **TMC Feb. 2** 10:05p; **6** 3:30p; **14** 10:30a, **TMCX Feb. 13** 3:40p; **16** 5:15p; **27** 10:45a

Summer Rental ★★ ('85, Comedy) A stressed air-traffic controller takes his family to Florida and makes a fool of himself. *John Candy, Richard Crenna, Karen Austin, Rip Torn.* (PG, 1:28) (AL) **MGM+ Feb. 7** 10:50a, **MGMMAR Feb. 21** 10:30a; **24** 4:25a, **MGMHT Feb. 15** 2:50a, **MGMDRV Feb. 27** 4p; **28** 6a

Summertime ('20, Comedy-Drama) The lives of a skating guitarist, two aspiring rappers, a fast-food worker and others intersect over the course of a hot summer day in Los Angeles. *Tyris Winter, Marquesha Babers, Maia Mayor, Austin Antoine.* (R, 1:35) (AL, AS) **STRZIB Feb. 2** 7:47a

The Super Bob Einstein Movie ('21, Documentary) Actor, writer and producer Bob Einstein becomes famous for his iconic alter ego Super Dave Osborne, working with the Smothers Brothers, and playing Marty Funkhouser on the hit TV series Curb Your Enthusiasm. (NR, 1:30) **HBOZ Feb. 25** 3:44a

Super 8 ★★★ ('11, Science Fiction) A series of unexplained events follows a horrifying train derailment, leading some young filmmakers to suspect that the catastrophe was not an accident. *Kyle Chandler, Elle Fanning, Joel Courtney, Gabriel Basso.* (PG-13, 1:52) (AL, AS, V) **MGM+ Feb. 25** 9:50p, **MGMMAR Feb. 2** 10:15p, **MGMHT Feb. 19** 10:55p; **20** 8:05a, **MGMDRV Feb. 1** 12:30p; **7** 7p; **8** 3:20p; **17** 5:05p; **18** 12:40a

Super Troopers ★★ ('01, Comedy) Five state troopers try to stop a group of drug dealers in order to save their careers. *Jay Chandrasekhar, Kevin Heffernan, Steve Lemme, Paul Soter.* (R, 1:43) (AL, AS, N, V) **STARZ Feb. 22** 9:51p; **26** 12:09a

Superstar ★½ ('99, Comedy) An energetic schoolgirl hopes to win a talent contest where a prize as a movie extra might lead to her first kiss. *Molly Shannon, Will Ferrell, Elaine Hendrix, Harland Williams.* (PG-13, 1:22) (AL, AS) **MGM+ Feb. 7** 12:20p, **MGMMAR Feb. 4** 9:10a, **MGMHT Feb. 17** 6:50a, **MGMDRV Feb. 19** 6:55a; **26** 3:55p

Supervized ('19, Comedy) Four former international superheroes are trying to adjust to retirement at a nursing home — minus their once-powerful abilities. Ex-hero Ray soon finds himself battling not only his enemies, but also the stigma and restrictions of old age. *Tom Berenger, Beau Bridges, Louis Gossett Jr., Fionnula Flanagan.* (R, 1:24) (AL, AS) **MGM+ Feb. 14** 3:20a

Support the Girls ('18, Comedy) Lisa is the general manager of Double Whammies, a sports bar that features skimpily dressed waitresses. Always nurturing and protective of her staff, she soon faces one trying day that tests her optimism at every turn. *Regina Hall, Haley Lu Richardson, Shayna McHayle, James LeGros.* (R, 1:33) (AL, AS, BN) **HBOC Feb. 4** 7p; **9** 5:29p; **12** 8:47p; **15** 11:31p; **20** 5:29p; **23** 3:40p; **28** 10:19p

Surge ('20, Suspense) A man goes on a bold and reckless journey of self-liberation in the city of London. *Ben Whishaw, Ellie Haddington, Ian Gelder, Jasmine Jobson.* (NR, 1:45) (AS) **TMC Feb. 2** 10:15a; **13** 5:10a; **22** 9:10a; **28** 6:05a, **TMCX Feb. 1** 5:45a; **15** 2p; **21** 5:10p; **23** 12:30p

The Survivalist ('21, Action) A year and a half after the fall of civilization due to a viral outbreak, a former FBI agent is forced to protect a young woman immune to the disease from a dangerous gang leader hunting her. *John Malkovich, Jonathan Rhys Meyers, Ruby Modine, Jenna Leigh Green.* (R, 1:30) **SHO2 Feb. 7** 7:20a, **SHON Feb. 1** 10:15a; **11** 3:25a; **14** 12a; **16** 7:30a; **22** 3:30a, **SHOX Feb. 4** 3:30p; **5** 12:30a; **19** 1:30p; **24** 3:40p; **27** 3:10p

Surviving Sex Trafficking ('21, Documentary) Filmmaker Sadhvi Siddhali Shree examines the ongoing struggles of sex trafficking survivors who are fighting to break free of the past, heal their bodies and reconnect with a safer world of hope. *Jeannie Mai Jenkins, Daniel Amen, Sadhvi Siddhali Shree, Kendra Geronimo.* (NR, 1:10) **STRZIB Feb. 16** 5:17p

The Swearing Jar ('22, Romance-Comedy) Carey and Simon, an otherwise perfect couple, try to kick their swearing habit before their baby arrives. *Alison Pill, Adelaide Clemens, Patrick J. Adams, Kathleen Turner.* (NR, 1:51) (AS) **STRZCI Feb. 25** 3:21p, 10:46p; **26** 7:37a, **STRZED Feb. 14** 6:07p; **15** 4:48a

SWISS ARMY MAN ★★½ ('16, Comedy) Stranded on a deserted island, a young man embarks on a journey back to civilization with a talking, flatulent corpse. *Paul Dano, Daniel Radcliffe, Mary Elizabeth Winstead, Antonia Ribero.* (R, 1:35) (AL, AS) **HBO Feb. 9** 9:55p; **14** 3:45p; **20** 3a; **24** 3:30a, **HBOS Feb. 6** 11a, **HBOZ Feb. 11** 2:26p; **27** 6:53a

Switchback ★½ ('97, Suspense) A college student and a former rail worker are suspects in an FBI agent's hunt for a serial killer who abducted his son. *Dennis Quaid, Danny Glover, Jared Leto, R. Lee Ermey.* (R, 1:58) (AS, GV, N) **STRZIB Feb. 3** 12:52a; **13** 12:34a

T

TAHARA ('20, Drama) Two best friends attend the funeral of a Hebrew school classmate who died by suicide and accidentally damage their friendship beyond repair. *Madeline Grey DeFreece, Rachel Sennott, Daniel Taveras* (NR, 1:18) **STARZ Feb. 1** 4:12a, **STRZIB Feb. 13** 2:35a

The Tailor of Panama ★★½ ('01, Suspense) In Panama an unprincipled spy enlists a tailor to gather information about the canal for the British government, but the details soon become lies. *Pierce Brosnan, Geoffrey Rush, Jamie Lee Curtis, Brendan Gleeson.* (R, 1:49) (AL, SSC, V) **HBOZ Feb. 13** 8:16a; **26** 11:21p

Take Me Home Tonight ★★ ('11, Romance-Comedy) A directionless college grad sees a chance to win the girl of his dreams when she invites him to a huge end-of-summer party. *Topher Grace, Anna Faris, Dan Fogler, Teresa Palmer.* (R, 1:29) (AL, AS) **STARZ Feb. 22** 6:19p, **STRZCO Feb. 1** 1:55a, 7p; **7** 12:18a, 12:04p; **16** 8:52a; **18** 7p; **27** 10:06p, **STRZED Feb. 10** 10:13p; **11** 7:54a

Tales From the Darkside: The Movie ★★ ('90, Horror) A doomed boy stalls a witch with three tales: Lot 249, Cat From Hell and Lover's Vow. *Deborah Harry, Christian Slater, David Johansen, William Hickey.* (R, 1:33) (AL, AS, BN, GV) **MGM+ Feb. 3** 10:45a, **MGMMAR Feb. 11** 9:05a; **21** 8:55a, **MGMHT Feb. 1** 5:10a, **MGMDRV Feb. 13** 5:10a; **20** 6:05a

TALK BLACK ('21, Comedy) A timid engineer develops a wild and expressive split personality that helps her stand up to male co-workers. *Mystie Smith, Sh'Kia Augustin, Don Henderson Baker, Triston Dye.* (NR, :13) **HBO Feb. 4** 11a, **HBO2 Feb. 1** 7:30p

Talk to Me ★★★ ('07, Biography) Fueled by the music and social upheaval of the times, ex-convict Ralph Petey Greene becomes a radio personality and courts controversy in 1960s Washington, D.C. *Don Cheadle, Chiwetel Ejiofor, Taraji P. Henson, Martin Sheen.* (R, 1:58) (AL, AS) **STARZ Feb. 6** 8:49a, **STRZCO Feb. 17** 4:10a, 11:51p, **STRZIB Feb. 3** 3:44a, 8:08p; **12** 12:30a; **23** 1:18a, 5:30p

Tammy ★½ ('14, Comedy) After losing her job, wrecking her car and discovering her husband's infidelity, a woman hits the road with her feisty grandmother. *Melissa McCarthy, Susan Sarandon, Kathy Bates, Allison Janney.* (R, 1:37) (AL, AS) **HBO2 Feb. 3** 5:20p; **12** 8p; **18** 6:20p; **26** 12p, **HBOC Feb. 6** 1:51p; **15** 1:43a; **23** 7p

Tammy's Always Dying ('19, Drama) A woman comes to a crossroad when her perpetually troubled mother becomes terminally ill. *Felicity Huffman, Anastasia Phillips, Clark Johnson, Lauren Holly.* (NR, 1:25) (AS) **SHON Feb. 8** 2:30p; **11** 3:45p; **14** 2:45p; **26** 2p, **SHOS Feb. 2** 11:50a; **12** 7p; **16** 9p; **21** 9p; **25** 9a, 5:30p, **SHOWN Feb. 1** 4:30p

Tank Girl ★½ ('95, Science Fiction) A renegade challenges the controller of the world's water supply on a post-apocalyptic desert Earth. *Lori Petty, Malcolm McDowell, Ice-T, Naomi Watts.* (R, 1:44) (AL, BN, V) **MGM+ Feb. 18** 5:15a, **MGMMAR Feb. 4** 2:30a; **20** 9:10p, **MGMHT Feb. 27** 10:55p; **28** 1:25p, **MGMDRV Feb. 8** 5:15p; **9** 12:40a; **26** 6:30a

Taxi ★½ ('04, Comedy) A bumbling policeman enlists the aid of a skillful cabdriver to chase Brazilian bank robbers through New York. *Queen Latifah, Jimmy Fallon, Jennifer Esposito, Ann-Margret.* (PG-13, 1:37) (AL, AS, V) **HBO2 Feb. 23** 5:25a, **HBOC Feb. 16** 3:51p; **21** 7p, **HBOF Feb. 2** 11:17p; **11** 1:19a; **13** 10p

Team America: World Police ★★★ ('04, Comedy) Puppet commandos protect the planet from fiendish terrorists and North Korean dictator Kim Jong Il. *Voices of Trey Parker, Matt Stone, Kristen Miller, Masasa.* (R, 1:38) (AL, AS, SSC, V) **AMAX Feb. 7** 12:25a; **28** 12:48a, **OMAX Feb. 1** 8:28a; **5** 3p; **11** 7:51p; **18** 1:40p; **21** 8:15a

Teen Spirit ★★½ ('18, Drama) A shy teenager dreams of escaping her small town and pursuing her passion to sing. With the help of an unlikely mentor, she enters a local singing competition that will test her integrity, talent and ambition. *Elle Fanning, Zlatko Buric, Rebecca Hall, Agnieszka Grochowska.* (PG-13, 1:32) (AS) **STRZCI Feb. 15** 7:31a, 3:55p

Teen Wolf ★★ ('85, Comedy) A high-school student's popularity soars when it is discovered that he is cursed with the mark of the werewolf. *Michael J. Fox, James Hampton, Scott Paulin, Susan Ursitti.* (PG, 1:28) (AL, AS) **HBOC Feb. 5** 12:02p; **8** 3:35p; **13** 5:36a; **17** 3:27a; **25** 5:20a, **HBOF Feb. 3** 2:35a; **20** 3:27a; **28** 10:27a

Teen Wolf Too ★ ('87, Comedy) Showing signs of a dormant family trait, a college freshman becomes a big werewolf on campus. *Jason Bateman, Kim Darby, John Astin, Paul Sand.* (PG, 1:35) (AL, AS) **HBOC Feb. 1** 6:42a; **6** 1:54a; **24** 3:25a, **HBOF Feb. 4** 11:11a; **7** 7:11a; **10** 11:09a; **12** 2:31p; **15** 8:43a; **18** 1:13p; **21** 2:29p; **26** 5:05a

Teenage Mutant Ninja Turtles ★★ ('14, Action) Four unlikely terrapin warriors rise from the sewers and join forces with fearless reporter April O'Neil to save New York from Shredder and his evil minions. *Megan Fox, Will Arnett, William Fichtner, Danny Woodburn.* (PG-13, 1:41) (AS, V) **MGMMAR Feb. 25** 11:30a, **MGMHT Feb. 22** 7p; **23** 9:15a

Teenage Mutant Ninja Turtles: Out of the Shadows ★★ ('16, Action) The turtles spring into action to battle Shredder, mad scientist Baxter Stockman, Bebop, Rocksteady and the notorious Krang. *Megan Fox, Will Arnett, Laura Linney, Stephen Amell.* (PG-13, 1:47) (AS, V) **MGM+ Feb. 15** 10:20a, **MGMMAR Feb. 10** 5:05p, **MGMHT Feb. 13** 12:05a, 1:25p

Teeth ★★½ ('07, Comedy) A teen learns that she is a living example of the vagina dentata myth after a sexual encounter with a classmate takes a grisly turn. *Jess Weixler, John Hensley, Josh Pais, Hale Appleman.* (R, 1:34) (AL, AS, V) **TMC Feb. 6** 2:30a; **13** 9:30p; **18** 8p, 11:10p, **TMCX Feb. 12** 11:40p; **15** 1:35a; **24** 9p; **25** 12:10a

10 Items or Less ★★½ ('06, Drama) Researching a role at a grocery store, an actor bonds with a feisty cashier who is preparing to interview for a new job. *Morgan Freeman, Paz Vega, Bobby Cannavale, Anne Dudek.* (R, 1:21) (AL, AS) **STRZIB Feb. 3** 4:55p; **15** 10:26a

10 Things We Should Do Before We Break Up ('20, Romance-Comedy) A single

mother and a magnetic perennial bachelor collaborate on the ultimate list: 10 things to do together before they break up. But when fate intervenes, they soon embark on the most challenging journey of all — building a family together. *Christina Ricci, Hamish Linklater, Lindsey Broad, Mia Sinclair Jenness.* (NR, 1:15) (AS) **STRZCO Feb. 12** 8:17a; **14** 4:14p; **15** 6:41a

10,000 B.C. ★★ ('08, Adventure) A young mammoth-hunter leads a small band of tribesmen on a journey to the ends of the Earth on a mission to save his beloved from her warlord kidnappers. *Steven Strait, Camilla Belle, Cliff Curtis, Joel Virgel.* (PG-13, 1:49) (AS, V) **MAX Feb. 18** 10:30a; **24** 10:09a, **AMAX Feb. 5** 7:11p; **9** 5:18a; **20** 8:41a, **OMAX Feb. 3** 9:11p; **7** 11:11a; **16** 2:07p; **22** 5:25p

THE TERMINATOR ★★★★ ('84, Science Fiction) A cyborg from the future arrives in 20th-century Los Angeles to kill the woman who will give birth to mankind's post-apocalyptic savior. *Arnold Schwarzenegger, Linda Hamilton, Michael Biehn, Paul Winfield.* (R, 1:48) (AL, AS, BN, V) **HBOZ Feb. 8** 12:55p; **19** 7:12p

Terminator Genisys ★★ ('15, Science Fiction) Kyle Reese goes back to 1984 to save Sarah Connor and emerges in an alternate timeline in which Sarah has been raised as a warrior by a Terminator guardian. *Arnold Schwarzenegger, Jason Clarke, Emilia Clarke, Jai Courtney.* (PG-13, 2:06) (AL, AS, N, V) **SHO Feb. 1** 4:50p; **14** 5a, **SHO2 Feb. 7** 1p; **23** 9:35a, **SHOS Feb. 3** 6a, 4:55p; **18** 7:30a, 4p; **21** 10a, 10:30p; **25** 5a, 2:15p, **SHOX Feb. 6** 3a; **11** 9a; **16** 3:30p; **19** 4:45p; **27** 1p

TERMS OF ENDEARMENT ★★★★ ('83, Comedy-Drama) A strong-willed woman and her equally independent daughter keep the lines of communication open as each deals with the curveballs life throws at them. *Shirley MacLaine, Debra Winger, Jack Nicholson, Jeff Daniels.* (PG, 2:12) (AL, AS) **HBOS Feb. 22** 5:40a

Thank You for Your Service ★★★ ('17, War) U.S. soldiers Adam Schumann, Tausolo Aeiti, Will Waller and Michael Emory return home from the war in Iraq. With memories of the battlefield still lingering, the men soon begin their long journey to physical and emotional rehabilitation. *Miles Teller, Haley Bennett, Joe Cole, Amy Schumer.* (R, 1:48) (AL, AS, BN, GV) **TMC Feb. 11** 1:05p; **19** 5p; **20** 3:05a; **27** 8:40a, **TMCX Feb. 6** 9:10a; **8** 3p; **9** 3:50a; **12** 11a; **14** 9a

THANKS FOR SHARING ★★½ ('12, Romance-Comedy) A recovering sex addict tries not to fall off the wagon as he woos a new girlfriend who feels the need to express her rampant sexuality. *Mark Ruffalo, Gwyneth Paltrow, Tim Robbins, Joely Richardson.* (R, 1:52) (AL, AS, SSC) **HBOS Feb. 28** 1:05a

That Awkward Moment ★½ ('14, Romance-Comedy) After making a pact to have fun and hold tight to bachelorhood, each of three friends finds himself in a serious relationship. *Zac Efron, Miles Teller, Michael B. Jordan, Imogen Poots.* (R, 1:34) (AL, AS) **MMAX Feb. 4** 7:15a; **9** 10:05a; **15** 6:25p, **MVMAX Feb. 17** 2:12p

That's Entertainment! ★★★½ ('74, Documentary) Fred Astaire, Liza Minnelli, Gene Kelly, Frank Sinatra, Elizabeth Taylor, Donald O'Connor, Debbie Reynolds, Mickey Rooney, James Stewart, Bing Crosby and Peter Lawford show clips from 1928-58 MGM musicals. *Fred Astaire, Bing Crosby, Gene Kelly, Peter Lawford.* (G, 2:12) **MGM+ Feb. 3** 8:30a, **MGMMAR Feb. 27** 1:35a, **MGMHT Feb. 24** 7:40a, **MGMDRV Feb. 18** 2:10p

THEN CAME YOU ('20, Romance-Comedy) A lonely widow develops an unlikely friendship with an engaged innkeeper in Scotland. *Kathie Lee Gifford, Craig Ferguson, Ford Kiernan, Phyllida Law.* (PG-13, 1:37) (AL, AS) **STARZ Feb. 13** 3:52p, **STRZCI Feb. 15** 7:22p; **23** 9:02p, **STRZCO Feb. 26** 8:30a

The Thin Red Line ★★★½ ('98, War) The men of Charlie Company try to take Guadalcanal Island from the Japanese in World War II. *Sean Penn, Adrien Brody, Jim Caviezel, Ben Chaplin.* (R, 2:50) (AL, AS, GV) **STARZ Feb. 2** 3a; **13** 5:25a, **STRZED Feb. 4** 11:58p; **8** 8p

Things Are Tough All Over ★★½ ('82, Comedy) Two oil-rich Arabs pay two poor rock musicians to drive a limo-load of dirty money to Las Vegas. *Cheech Marin, Tommy Chong, Rip Taylor, Toni Attell.* (R, 1:30) (AL, N) **OMAX Feb. 6** 1:54a; **12** 12:24a; **25** 1:56a

Things We Lost in the Fire ★★★ ('07, Drama) After her husband dies, a woman invites his drug-addicted friend to live with her and her children. *Halle Berry, Benicio del Toro, David Duchovny, Alison Lohman.* (R, 1:58) (AL, AS) **MGM+ Feb. 19** 6:40a, **MGMMAR Feb. 2** 9:30a; **9** 4:20a, **MGMDRV Feb. 25** 5p; **26** 2:45a

Think Like a Man Too ★★ ('14, Romance-Comedy) As Michael and Candace prepare to marry in Las Vegas, their friends struggle with life-changing decisions of their own. *Adam Brody, Michael Ealy, Jerry Ferrara, Meagan Good.* (PG-13, 1:45) (AL, AS, N) **STARZ Feb. 6** 9:55p; **15** 5:11p; **25** 5:17a, 6:59p, **STRZIB Feb. 17** 5:12p

13 Minutes ('21, Suspense) The largest tornado on record threatens to ravage a small town, leaving residents with only 13 minutes to find shelter, search for loved ones and fight for their lives. *Amy Smart, Thora Birch, Peter Facinelli, Trace Adkins.* (PG-13, 1:48) (AL, AS) **SHO Feb. 3** 7:35a; **6** 7:30a, **SHO2 Feb. 2** 12a; **10** 9:30a, **SHOX Feb. 8** 10:15a; **20** 8:30a; **25** 6:05a

This Ain't Normal ('18, Documentary) Social workers struggle to transform the lives of gang-involved youths in inner-city Boston. *Omaira Alicea, Conan Harris, Jordan Holland, Robert Lewis Jr.* (NR, 1:42) **SHOBET Feb. 3** 9a; **11** 9:40a; **16** 1:15p

This Boy's Life ★★½ ('93, Drama) A hip 1950s teen butts heads with his mother's rude second husband. *Robert De Niro, Ellen Barkin, Leonardo DiCaprio, Jonah Blechman.* (R, 1:55) (AL, AS) **HBOZ Feb. 3** 5:47a; **16** 3:47p; **25** 1:53p

This is Christmas ('22, Romance-Comedy) Following Adam and Emma on their daily commute from the village of Langton to London, where they meet the same passengers every day. *Alfred Enoch, Nadia Parkes, Kaya Scodelario, Robert Emms.* (NR, 1:50) **MGM+ Feb. 14** 7p, **MGMMAR Feb. 4** 5:05a; **26** 4:15p, **MGMHT Feb. 21** 9:05p; **22** 11:55a

This Is Home: A Refugee Story ('18, Documentary) Four Syrian families struggle to find their way in America. (NR, 1:31) **MGMMAR Feb. 6** 5:15a

This Is the Year ('20, Comedy-Drama) In a last-ditch effort to win over the girl of his dreams, a nerdy high school senior and his best friends embark on a road trip to see their favorite band at the biggest music festival of the year. *Lorenzo James Henrie, Vanessa Marano, Bug Hall, Alyssa Jirrels.* (NR, 1:37) (AS) **STRZCO Feb. 9** 5:14a; **14** 6:04a, **STRZKF Feb. 2** 9:03p; **3** 3:32a; **7** 12:37p, 9:05p; **20** 12:42p, 6:52p

The Thomas Crown Affair ★★★ ('99, Suspense) A billionaire looking for new challenges attracts the attention of an investigator when a priceless Monet is stolen. *Pierce Brosnan, Rene Russo, Denis Leary, Ben Gazzara.* (R, 1:53) (AL, AS, N) **MAX Feb. 4** 12:20a; **11** 7:54a; **15** 3:50p; **19** 3:37p; **23** 1:59p

The Thomas Crown Affair ★★★ ('68, Crime Drama) The mastermind of a Boston bank caper falls in love with the insurance sleuth on his trail. *Steve McQueen, Faye Dunaway, Paul Burke, Jack Weston.* (R, 1:42) (AL, AS, BN, V) **AMAX Feb. 7** 10:25a; **17** 12:42p; **27** 3:51a

Thor: The Dark World ★★½ ('13, Action) Thor forms an alliance with treacherous Loki to save Earth and the Nine Realms from an ancient enemy that predates the universe itself. *Chris Hemsworth, Natalie Portman, Tom Hiddleston, Stellan Skarsgard.* (PG-13, 1:51) (AS, V) **STARZ Feb. 18** 4:16a, 6p; **21** 11:46p; **22** 2:24p, **STRZED Feb. 4** 8:55a; **12** 6:55a

Thoroughbreds ★★★ ('17, Comedy) Two upper-class teenage girls in suburban Connecticut rekindle their unlikely friendship after years of growing apart. Together, they hatch a plan to solve both of their problems — no matter what the cost. *Olivia Cooke, Anya Taylor-Joy, Anton Yelchin, Paul Sparks.* (R, 1:30) (AL, AS, V) **MMAX Feb. 4** 12:54a; **11** 4:32p; **15** 8p; **21** 6:27p; **25** 5:04p, **MVMAX Feb. 24** 3:27a

A Thousand Words ★½ ('12, Comedy) A fast-talking literary agent must learn how to live without speech upon discovering that he has only a thousand words left to say before he dies. *Eddie Murphy, Kerry Washington, Cliff Curtis, Clark Duke.* (PG-13, 1:31) (AL, AS) **HBOC Feb. 1** 3:33a, **MAX Feb. 1** 10:40a; **4** 7p; **15** 12:30p; **19** 11:22p; **24** 1:53a, **AMAX Feb. 9** 3:46a; **21** 8:55a; **26** 2:08p, **5MAX Feb. 11** 7:11a; **17** 6:28p, **OMAX Feb. 6** 10:34a; **10** 6:30p; **28** 1:17p

Three Amigos! ★★ ('86, Western) Three silent-film cowboys come to Mexico to perform but instead are expected to save a town. *Chevy Chase, Steve Martin, Martin Short, Patrice Martinez.* (PG, 1:45) (AL, AS, V) **HBOS Feb. 10** 5a, **HBOZ Feb. 3** 2:36p; **7** 6:43a; **18** 8:53a; **24** 10:39p

3 Days to Kill ★★ ('14, Action) A dying Secret Service agent who wants to reconnect with his estranged daughter is offered a potentially life-saving drug in exchange for completing one final mission. *Kevin Costner, Amber Heard, Hailee Steinfeld, Connie Nielsen.* (PG-13, 1:56) (AL, AS, V) **STARZ Feb. 14** 8:18a; **27** 12:37p, **STRZED Feb. 9** 6:10p

Three Night Stand ★★ ('13, Romance-Comedy) A man's plans for a romantic weekend go awry when he learns that his ex-girlfriend, whom he still secretly loves, manages the ski lodge where he and his wife are staying. *Sam Huntington, Meaghan Rath, Emmanuelle Chriqui, Reagan Pasternak.* (NR, 1:26) (AL, AS) **STRZCO Feb. 10** 4:42a; **15** 7:58a; **25** 11:58p; **26** 11:59a

3:10 to Yuma ★★★ ('07, Western) A rancher and the captive outlaw in his charge learn to respect each other on a dangerous journey to catch a train. *Russell Crowe, Christian Bale, Logan Lerman, Dallas Roberts.* (R, 2:00) (AL, AS, V) **AMAX Feb. 1** 3:09p; **8** 9p; **14** 7:39a; **18** 6:57p; **23** 10:33p; **27** 11:33a, **5MAX Feb. 5** 8:34a; **20** 8p; **25** 4:21p, **OMAX Feb. 3** 6:45a; **6** 5:22p; **11** 10:20a; **16** 8:23a

THREE THOUSAND YEARS OF LONGING ★★½ ('22, Fantasy) While attending a conference in Istanbul, Dr. Alithea Binnie happens to encounter a djinn who offers her three wishes in exchange for his freedom. Eventually, she's beguiled and makes a wish that surprises them both. *Idris Elba, Tilda Swinton, Nicolas Mouawad, Megan Gale.* (R, 1:48) (AS, N, V) **MGM+ Feb. 17** 7p; **18** 1:10a; **28** 10:50p, **MGMMAR Feb. 23** 7:55p; **24** 7:35a

Through the Glass Darkly ('20, Suspense) One year after Charlie's daughter disappears, another girl goes missing. Convinced there's a connection, Charlie draws suspicion and contempt from local police and townspeople as she stops at nothing to expose a dark and devastating secret. *Robyn Lively, Shanola Hampton, Michael Trucco, Judith Ivey.* (NR, 1:44) (AS) **SHOX Feb. 13** 1:30p; **19** 11:40a

Throw Momma From the Train ★★★ ('87, Comedy) Two writers mistake tit-for-tat murders: one's ex-wife for the other's beastly mother. *Danny DeVito, Billy Crystal, Anne Ramsey, Kim Greist.* (PG-13, 1:26) (AL, AS) **MAX Feb. 1** 10:22p; **4** 9:59p; **7** 8:48a; **17** 3:25p; **25** 8:02a, **5MAX Feb. 3** 12:31p; **9** 4:53p; **12** 8p; **20** 4:45p; **24** 11:03p; **27** 1:44p

Thunderball ★★★ ('65, Action) Agent 007 scuba dives after SPECTRE's Largo hijacks nuclear bombs with a hydrofoil yacht. *Sean Connery, Claudine Auger, Adolfo Celi, Luciana Paluzzi.* (PG, 2:10) (AS, V) **MAX Feb. 20** 9:17a, **AMAX Feb. 11** 6:49p; **14** 5:28a; **16** 8:30a; **24** 11:30a, **OMAX Feb. 3** 10:19a; **8** 11p; **19** 1:10a; **22** 10:30a; **27** 11p

Thunderstruck ('12, Children's) A teenage klutz becomes the star of his high-school basketball team when he magically acquires the abilities of his hero, NBA star Kevin Durant — but the switch leaves Durant unable to score. *Kevin Durant, Taylor Gray, Brandon T. Jackson, Doc Shaw.* (PG, 1:33) (AL, AS) **HBOF Feb. 2** 6:46a; **5** 11:25a; **8** 8:38a; **10** 2:30p; **14** 12:41p; **18** 2:46a; **20** 8:54a; **22** 2:12p; **25** 2:30p; **28** 12p

Tijuana Jackson: Purpose Over Prison ('20, Comedy) Upon his release, an ex-convict sets out to fulfill his dream of becoming a world-renowned motivational speaker. *Romany Malco, Regina Hall, Alkoya Brunson, Tami Roman.* (NR, 1:36) (AS) **SHO Feb. 2** 1:15a, **SHOBET Feb. 5** 12:30a; **8** 1:45a; **13** 2:30a; **17** 8:30p; **21** 12a

Tim and Eric's Billion Dollar Movie ★★ ('12, Comedy) Would-be filmmakers Tim and Eric squander $1 billion of the sinister Schlaaang Corp.'s money and must figure out a way to pay it back. *Tim Heidecker, Eric Wareheim, Will Ferrell, William Atherton.* (R, 1:32) (AL, AS, N, SSC, V) **HBOZ Feb. 2** 11:42p; **21** 1a

Time Freak ('18, Romance-Comedy) Dumped by his girlfriend, a young physics genius travels back in time to change the past and win her heart again. *Asa Butterfield, Sophie Turner, Skyler Gisondo, Aubrey Reynolds.* (PG-13, 1:44) (AL, AS) **HBOC Feb. 2** 5:15p; **7** 8:56p; **21** 5:15p; **24** 9:54a

Time Now ('21, Suspense) After her twin brother dies unexpectedly, a young mother is forced to return to her hometown of Detroit. She forms new relationships within her brother's eclectic group of friends and discovers his death was not what it seems. *Claudia Black, Eleanor Lambert, Aaron Matthew Atkisson, Sebastian Beacon.* (NR, 1:30) (AS) **TMC Feb. 11** 11:30a; **16** 3:45p; **22** 11a; **27** 10:30a, **TMCX Feb. 1** 7:30a; **9** 4p; **14** 11a; **23** 9:30a

Tim's Vermeer ★★★ ('13, Documentary) Inventor Tim Jenison conducts experiments to discover how 17th-century Dutch Master Johannes Vermeer achieved such photographic realism in his paintings. *Tim Jenison.* (PG-13, 1:20) (AL, AS) **STRZCI Feb. 8** 12:20a

Tina ('21, Documentary) Never-before-seen footage, audio tapes, personal photos and intimate interviews provide insight into the remarkable life and career of legendary singer Tina Turner. *Tina Turner, Angela Bassett, Oprah Winfrey, Kurt Loder.* (NR, 1:58) (AL, AS) **HBO Feb. 6** 5:45a; **18** 10:30a, **HBO2 Feb. 16** 8:35p

To Be or Not to Be ★★ ('83, Comedy) Married members of a Polish troupe outwit Nazis for the Underground on the eve of World War II. *Mel Brooks, Anne Bancroft, Charles Durning, Tim Matheson.* (PG, 1:48) (AL, AS) **MMAX Feb. 23** 5:48a, **MVMAX Feb. 12** 5a; **16** 5a; **19** 5a

To Catch a Thief ★★★½ ('55, Romance-Comedy) A retired cat burglar sees fireworks with an American heiress on the Riviera. *Cary Grant, Grace Kelly, Jessie Royce Landis, John Williams.* (PG, 1:46) (AS, MV) **MGM+ Feb. 6** 12:45p, **MGMMAR Feb. 22** 1:25a, **MGMDRV Feb. 6** 12:45p

To the Wonder ★★½ ('12, Drama) A man reconnects with a childhood sweetheart after problems arise in his relationship with the Frenchwoman he brought home to Oklahoma with him. *Ben Affleck, Olga Kurylenko, Rachel McAdams, Javier Bardem.* (R, 1:52) (AS, N) **HBOS Feb. 10** 9a; **14** 9:55p; **23** 1:30a; **26** 12:45p

Tollbooth ('21, Suspense) A man works solo shifts in the quietest toll booth in Wales, hiding from a criminal past where nobody would ever

All Times Central. Not all networks are available in all areas.

look. When he finally gets rumbled, word of his whereabouts gets out and his enemies head west for revenge. *Michael Smiley, Annes Elwy, Iwan Rheon, Paul Kaye.* (NR, 1:23) **SHON Feb. 9** 2a; **13** 10:30p, **SHOS Feb. 11** 3a, **SHOX Feb. 4** 1:30a; **7** 11:45a; **15** 6p; **18** 4p; **25** 3a

Tommy Boy ★★ ('95, Comedy) A ne'er-do-well auto-parts heir must stop his father's widow from selling the business. *Chris Farley, David Spade, Brian Dennehy, Bo Derek.* (PG-13, 1:38) (AL, AS, BN) **MAX Feb. 2** 7p; **8** 11:30a; **14** 2:32a; **17** 10:08a; **25** 10:26p, **5MAX Feb. 10** 11:21p; **19** 3:08p; **23** 4:47p

The Tomorrow Man ('19, Romance) Ed Hemsler spends his life preparing for a disaster that may never come, and Ronnie Meisner spends her life shopping for things she may never use. These two people will try to find love while trying not to get lost in each other's stuff. *John Lithgow, Blythe Danner, Derek Cecil, Katie Aselton.* (PG-13, 1:34) (AL, AS) **HBOS Feb. 14** 6a; **24** 3:25a

Tomorrow Never Dies ★★★ ('97, Action) James Bond and female agent Wai Lin pursue a megalomaniacal tycoon trying to start World War III. *Pierce Brosnan, Jonathan Pryce, Michelle Yeoh, Teri Hatcher.* (PG-13, 1:59) (AL, AS, V) **HBO Feb. 5** 2:20a; **10** 11a; **13** 7:15a; **16** 3p; **22** 11a, **HBOS Feb. 20** 3:20a; **24** 5a; **27** 6p

Tone-Deaf ('19, Horror) After a string of bad relationships and work failures, Olive leaves for a weekend in the country, only to discover the shocking dark underbelly of rural America. *Robert Patrick, Amanda Crew, Hayley Marie Norman, Johnny Pemberton.* (R, 1:27) (AL, AS, GV) **TMCX Feb. 3** 9p; **4** 12:05a

TOOTSIE ★★★★ ('82, Comedy) The Oscar-winning tale of a temperamental actor who becomes a sensation while posing as a woman on a hit TV soap opera. *Dustin Hoffman, Jessica Lange, Teri Garr, Dabney Coleman.* (PG, 1:51) (AL, AS) **MGMMAR Feb. 12** 5p, **MGMHT Feb. 4** 3:10a; **7** 3:30p, **MGMDRV Feb. 2** 3:15p

Top Gun: Maverick ★★★½ ('22, Action) Pete Maverick Mitchell keeps pushing the envelope after years of service as one of the Navy's top aviators. He must soon confront the past while training a new squad of graduates for a dangerous mission that demands the ultimate sacrifice. *Tom Cruise, Miles Teller, Jennifer Connelly, Jon Hamm.* (PG-13, 2:11) (AL, AS) **MGM+ Feb. 18** 9p; **19** 5:45p, **MGMMAR Feb. 7** 7:55p; **8** 8:40a; **24** 7p, **MGMHT Feb. 4** 7p; **5** 9:10a; **15** 7p; **16** 9:45a

Top Secret! ★★½ ('84, Comedy) In a spoof of spy movies, a rock star helps a woman free her scientist father from fascists. *Val Kilmer, Lucy Gutteridge, Christopher Villiers, Omar Sharif.* (PG, 1:30) (AS, N) **SHOS Feb. 1** 1:50p, **SHOX Feb. 7** 10:15a; **15** 5:30a; **19** 7a

Torn Hearts ('22, Horror) A country music duo seek out the private mansion of their idol and end up in a twisted series of horrors that force them to confront the limits they'd go for their dreams. *Katey Sagal, Abby Quinn, Alexxis Lemire, Joshua Leonard.* (NR, 1:37) (AS, V) **MGM+ Feb. 22** 8:55a, **MGMMAR Feb. 10** 4:40a; **15** 12:40p, **MGMHT Feb. 17** 3:20p

Total Recall ★★★ ('90, Science Fiction) Recurring nightmares of the planet Mars lead a confused earthling into the center of an intergalactic conspiracy. *Arnold Schwarzenegger, Rachel Ticotin, Sharon Stone, Ronny Cox.* (R, 1:49) (AL, AS, BN, GV) **MAX Feb. 9** 9p; **23** 10:21a; **26** 7p, **AMAX Feb. 1** 7:06p; **7** 2:03a; **16** 3:46p; **19** 9p; **21** 10:54p, **5MAX Feb. 14** 3:18a

The Town That Dreaded Sundown ★★ ('14, Horror) A masked maniac terrorizes the same small community where a murderer known as the Phantom Killer struck decades earlier. *Addison Timlin, Travis Tope, Spencer Treat Clark, Veronica Cartwright.* (R, 1:25) (AL, AS, GV, SSC) **MGM+ Feb. 27** 8:15a, **MGMMAR Feb. 1** 8:30a, **MGMHT Feb. 21** 5:45a

TRACI TOWNSEND ('05, Comedy) A successful and attractive journalist interviews three previous boyfriends to see why they never proposed. *Jazsmin Lewis, Richard T. Jones, Victor Williams, Mari Morrow.* (NR, 1:28) **STRZCO Feb. 13** 4:23a; **21** 4:46a; **24** 5:28a, **STRZIB Feb. 2** 4:03a; **5** 1:05a; **23** 6:59a, 7:30p

The Tracker ('19, Action) After failing to save his kidnapped wife and daughter, a vengeful man embarks on a bloody mission to punish those responsible for their deaths. *Dolph Lundgren, Marco Mazzoli, Cosimo Fusco, Anna Falchi.* (R, 1:27) (AL, AS, V) **MGMMAR Feb. 1** 7a, **MGMHT Feb. 10** 3:25a

TRADING PLACES ★★★ ('83, Comedy) Sporting billionaire brothers reverse the roles of a Wall Street commodities broker and a street hustler. *Dan Aykroyd, Eddie Murphy, Ralph Bellamy, Don Ameche.* (R, 1:56) (AL, AS, N, V) **SHO Feb. 2** 3p; **12** 12p; **22** 7p, **SHO2 Feb. 3** 9p; **6** 7p; **11** 5p; **26** 3p, **SHOBET Feb. 18** 4p; **19** 2a; **23** 1:30p, 9:10p; **25** 7p; **28** 6p, **SHOS Feb. 4** 1p, 11:30p; **9** 11a, 7p; **19** 12:30p, 8p; **24** 2:50p, 11:30p, **TMC Feb. 7** 9p

Transcendence ★★ ('14, Science Fiction) A scientific genius's controversial attempts to create a sentient machine take an unforeseen turn after he is mortally wounded during an attack by anti-technology radicals. *Johnny Depp, Rebecca Hall, Paul Bettany, Cillian Murphy.* (PG-13, 1:59) (AL, AS, V) **MAX Feb. 5** 2:39a; **9** 7p; **12** 10:28p; **18** 5p; **22** 8:38p; **26** 10:07a, **AMAX Feb. 6** 10:41a; **15** 2:41p; **20** 10:30a, **5MAX Feb. 2** 8p; **11** 8:43a; **25** 11:43p; **28** 9:54p, **OMAX Feb. 16** 9p

Transformers: Age of Extinction ★★ ('14, Action) As humanity picks up the pieces after an epic battle, a shadowy group emerges to gain control of history. Meanwhile, a powerful new menace sets its sights on Earth. *Mark Wahlberg, Stanley Tucci, Li Bingbing, Kelsey Grammer.* (PG-13, 2:45) (AL, AS, V) **MGM+ Feb. 25** 7p; **26** 1:35p, **MGMMAR Feb. 10** 8:45p, **MGMHT Feb. 12** 7p; **13** 8:20a; **22** 4:10p; **23** 12:30a

The Transporter ★★ ('02, Action) A mercenary changes his mind-set after the package he is supposed to deliver turns out to be a gagged woman. *Jason Statham, Shu Qi, François Berléand, Matt Schulze.* (PG-13, 1:32) (AS, V) **MGM+ Feb. 25** 12:20p, **MGMMAR Feb. 21** 3:20p, **MGMHT Feb. 5** 3:20p; **9** 5:25p; **10** 1:50a, **MGMDRV Feb. 3** 11:25p; **4** 9:30a; **15** 9:05p; **16** 11:10a

Trauma Center ('19, Action) Alone and trapped in a locked-down hospital isolation ward overnight, an injured young woman must escape a pair of vicious killers who are after the only piece of evidence that can implicate them in a grisly murder: the bullet in her leg. *Bruce Willis, Nicky Whelan, Steve Guttenberg, Texas Battle.* (R, 1:30) (AL, V) **MGMMAR Feb. 7** 2:25a

Trespass Against Us ★★ ('16, Crime Drama) After an elaborate heist goes south, reluctant criminal Chad must find a way to escape from the clutches of his fierce outlaw father and the encroaching police. *Michael Fassbender, Brendan Gleeson, Sean Harris, Lyndsey Marshal.* (R, 1:40) (AL, AS, N, V) **TMC Feb. 3** 5:10p; **9** 2:30p; **15** 3:05p; **21** 1:45p, **TMCX Feb. 2** 5:10p; **8** 10:30p; **14** 7p; **20** 12:15p

Trial by Fire ('18, Drama) Controversy surrounds the execution of Cameron Todd Willingham, a man found guilty of killing his three children in a fire. *Jack O'Connell, Laura Dern, Emily Meade, Jeff Perry.* (R, 2:07) (AL, AS, BN, V) **MGMMAR Feb. 4** 7a, **MGMHT Feb. 6** 4:55a

Trouble With the Curve ★★½ ('12, Drama) When his bosses call his judgment into question, an aged baseball scout is forced to take his estranged daughter with him on a road trip to North Carolina to check out a hot prospect. *Clint Eastwood, Amy Adams, Justin Timberlake, John Goodman.* (PG-13, 1:51) (AL, AS) **MAX Feb. 10** 9:10p; **15** 10:38a; **17** 8:16a, **5MAX Feb. 1** 12:52p; **4** 2:40p; **7** 11:40a; **13** 11:40p; **19** 8p; **28** 6:08p

True Crime ★★★ ('99, Crime Drama) An investigative reporter has only 12 hours to prove a condemned man's innocence in a robbery/homicide. *Clint Eastwood, Isaiah Washington, Denis Leary, Lisa Gay Hamilton.* (R, 2:07) (AL, V) **HBOZ Feb. 20** 2:52a; **21** 5a; **24** 9:58a

True Grit ★★★½ ('10, Western) A teenage girl enlists the aid of a boozy, trigger-happy lawman to hunt down her father's killer. *Jeff Bridges, Matt Damon, Josh Brolin, Barry Pepper.* (PG-13, 1:50) (AS, V) **SHO Feb. 4** 8a; **5** 1:30a; **7** 5:05p; **13** 4:35a, **SHO2 Feb. 16** 3p; **22** 9p; **23** 4:50a, **SHOS Feb. 5** 2:35p, 10p; **17** 7:05a, 3p; **28** 10:30a, 6:05p, **SHOX Feb. 10** 4:30p; **13** 7p; **24** 7p, **TMC Feb. 9** 9p; **19** 11a, 7p

True Grit ★★★½ ('69, Western) One-eyed Marshal Rooster Cogburn and a Texas Ranger help a girl find her father's killer. *John Wayne, Glen Campbell, Kim Darby, Jeremy Slate.* (G, 2:08) (AS, V) **MGM+ Feb. 6** 2:35p; **18** 7a, **MGMMAR Feb. 22** 11:20p, **MGMHT Feb. 16** 5:30a, **MGMDRV Feb. 6** 2:35p

The Truffle Hunters ★★★½ ('20, Documentary) A handful of men search for rare, expensive and delicious white Alba truffles deep in the forests of Piedmont, Italy. *Enrico Crippa, Carlo Gondola, Piero Botto, Sergio Cauda.* (PG-13, 1:24) (AL, AS) **STRZED Feb. 7** 7:09a

Trumbo ★★★ ('15, Biography) In 1947, successful screenwriter Dalton Trumbo and other Hollywood figures get blacklisted for their political beliefs. *Bryan Cranston, Helen Mirren, Diane Lane, Elle Fanning.* (R, 2:04) (AL, AS) **HBOS Feb. 11** 1:20a; **19** 11:25p

The Truth About Cats & Dogs ★★★ ('96, Comedy) A radio adviser to pet owners sends a glamorous blond proxy on her blind date with an unsuspecting photographer. *Uma Thurman, Janeane Garofalo, Ben Chaplin, Jamie Foxx.* (PG-13, 1:37) (AL, AS) **HBOC Feb. 5** 5:23p; **9** 9:52a; **13** 10:30a; **19** 10:02a; **27** 5:23p

TUMBLEDOWN ★★½ ('15, Romance-Comedy) A professor collaborates with a grieving widow to write a biography about her husband, a folk singer who attracted a cult following. *Rebecca Hall, Jason Sudeikis, Dianna Agron, Blythe Danner.* (R, 1:43) (AS) **SHO Feb. 6** 9:30a; **9** 8:45a, 11p; **22** 3p, **SHOS Feb. 20** 2:45p, **SHOWN Feb. 5** 3a; **8** 2:45a; **12** 9:30a; **15** 10a; **23** 8p; **27** 8a

Turbulence ★½ ('97, Suspense) A scuffle aboard a 747 bound for New York frees a murderer-in-transit, kills the pilot and puts a stewardess at the helm. *Ray Liotta, Lauren Holly, Brendan Gleeson, Héctor Elizondo.* (R, 1:40) (AL, AS, V) **MGMMAR Feb. 21** 1:35p; **25** 3:15a; **27** 11:05p, **MGMHT Feb. 15** 5:15p; **16** 1:10a, **MGMDRV Feb. 2** 5:25a; **3** 3:10p

The Turkey Bowl ('19, Comedy) A man is pulled back to his rural hometown by his high school buddies on Thanksgiving to finish the Turkey Bowl - a football game against their cross town rivals that was snowed out 15 years prior. *Leah McKendrick, Matt Jones, Alan Ritchson, Ryan Hansen.* (R, 2:00) (AL, AS) **MGM+ Feb. 23** 6:25a

The Turning Point ★★★ ('77, Drama) An aging ballerina and her ex-rival fight over their past and the future of one's ballerina daughter. *Shirley MacLaine, Anne Bancroft, Mikhail Baryshnikov, Leslie Browne.* (PG, 1:59) (AL, AS, BN) **5MAX Feb. 22** 5a

Tusk ★★½ ('14, Horror) A U.S. podcaster ventures into the Canadian wilderness to interview an old man who has an extraordinary past, and the American learns the man has a dark secret involving a walrus. *Michael Parks, Justin Long, Haley Joel Osment, Genesis Rodriguez.* (R, 1:41) (AL, AS, GV) **HBOZ Feb. 6** 10:44p; **12** 12:38a

The Tuskegee Airmen ★★★ ('95, Drama) Grueling training and racist officers challenge black recruits in the Army Air Corps during World War II. *Laurence Fishburne, Allen Payne, Malcolm-Jamal Warner, Courtney Vance.* (PG-13, 1:46) (AS, V) **HBO2 Feb. 25** 5:30a

12 ANGRY MEN ★★★★ ('57, Drama) One of 12 jurors holds out in the case of a boy from the slums who is accused of killing his father. *Henry Fonda, Lee J. Cobb, Ed Begley, E.G. Marshall.* BW (NR, 1:35) **MGM+ Feb. 1** 6:20a, **MGMMAR Feb. 3** 11:05p, **MGMDRV Feb. 20** 5:20p; **21** 1:40a

12 Mighty Orphans ★★½ ('21, Historical Drama) During the Great Depression, Rusty Russell gives up a privileged position to coach football at an orphanage in Fort Worth, Texas. Whipping his young players into shape, they soon become an inspiration to their city, state and an entire nation. *Luke Wilson, Vinessa Shaw, Wayne Knight, Jake Austin Walker.* (PG-13, 1:58) (AL, AS, V) **STARZ Feb. 8** 8:42a; **9** 2:45a, 2:10p; **28** 2:09a, 11:29a, **STRZED Feb. 3** 2:10a, 9:35a; **11** 5:54a; **13** 2:41p; **14** 1:36a, 10:44a, **STRZKF Feb. 1** 8:32p; **6** 12:22a; **15** 11:56p; **19** 10:13p; **22** 5p; **25** 8:49p

12 O'Clock Boys: The Director's Cut ★★★ ('13, Documentary) A Baltimore boy named Pug idolizes a group of dirt-bike riders who raise havoc on city streets. Lacking any other significant male role models, Pug hopes to join their ranks one day. (NR, 1:23) (AL, AS) **SHOBET Feb. 23** 3:05a; **25** 3p

12 ROUNDS ★ ('09, Action) A cop must navigate through an elaborate series of traps and puzzles to save his kidnapped fiancee from a vengeful criminal. *John Cena, Aidan Gillen, Ashley Scott, Steve Harris.* (PG-13, 1:48) (AS, V) **MMAX Feb. 6** 2:47p; **11** 11:22p; **17** 9:04a; **20** 12:15p; **23** 9:43p; **26** 2:23p, **AMAX Feb. 1** 12:28a, **MVMAX Feb. 24** 8:46a, **THMAX Feb. 8** 7:12p; **13** 3:54p; **18** 12:41a; **22** 12:04p

12 ROUNDS 2: RELOADED ('13, Action) Paramedic Nick Malloy plays a deadly game of cat and mouse with a vengeful psychopath connected to his past. The madman forces Nick to perform 12 challenges to stop a killing spree and save his wife. *Randy Orton, Cindy Busby, Brian Markinson, Sean Rogerson.* (R, 1:34) (AL, AS, N, V) **MMAX Feb. 2** 11:02p; **12** 1:10a; **23** 11:31p, **AMAX Feb. 1** 2:16a, **MVMAX Feb. 15** 3:25a, **THMAX Feb. 8** 9p; **13** 5:42p; **18** 2:29a

20th Century Women ★★★ ('16, Comedy-Drama) In Santa Barbara, Calif., a strong-willed but loving single mother raises her teenage son with the help of two unconventional young women during the summer of 1979. *Annette Bening, Elle Fanning, Greta Gerwig, Billy Crudup.* (R, 1:58) (AL, AS, N) **SHON Feb. 10** 12:30p; **19** 5p; **22** 9:05a, 11p; **28** 5p, **SHOWN Feb. 4** 7p; **8** 4:15p

20 Feet From Stardom ★★★½ ('13, Documentary) Filmmaker Morgan Neville shines a long-overdue spotlight on the hit-making contributions of longtime backup singers like Darlene Love and Merry Clayton. *David Bowie, Ray Charles, Sheryl Crow, Lou Adler.* (PG-13, 1:30) (AL, AS) **HBO2 Feb. 6** 10a, **HBOF Feb. 9** 9:26p; **13** 11:39p

21 and Over ★½ ('13, Comedy) The night before his crucial med-school interview, a college student and his two best friends celebrate his 21st birthday with a night of drunkenness and debauchery. *Miles Teller, Skylar Astin, Justin Chon, Sarah Wright.* (R, 1:33) (AL, AS, N) **MAX Feb. 5** 10:29p; **20** 11:40p; **23** 2:42a, **AMAX Feb. 8** 11:03p; **19** 2:33a; **26** 12:25a, **OMAX Feb. 15** 9:27p; **27** 9:26p

23 Walks ('20, Romance) A chance encounter leads to a budding romance between a man and a woman who walk their dogs in the park. *Dave Johns, Alison Steadman, Rakhee Thakrar, Natalie Simpson.* (NR, 1:42) (AS) **TMC Feb. 2** 1:30p; **8**

12:10p; **9** 4a; **14** 6:30a, **TMCX Feb. 1** 3:10p; **7** 11:45a; **10** 12p; **15** 6:30a; **21** 10:05a

22 Jump Street ★★★ ('14, Comedy) Officers Jenko and Schmidt begin to question their partnership after each infiltrates different cliques while undercover at a local college. *Jonah Hill, Channing Tatum, Peter Stormare, Wyatt Russell.* (R, 1:52) (AL, AS, BN, V) **STRZED Feb. 5** 12:11p, 10:31p; **18** 10:08a, 5:06p; **23** 5:35a, 3:32p, 10:30p, **STRZIB Feb. 2** 12:36a, 11a; **7** 9:56a, 7:10p; **21** 7:42a, 3:50p

Twilight ★★½ ('08, Romance) A high-school student is caught up in a romance with a vampire, whose family has renounced the drinking of blood. *Kristen Stewart, Robert Pattinson, Billy Burke, Peter Facinelli.* (PG-13, 2:01) (AS, V) **SHO Feb. 8** 5:45a; **11** 9:30a; **16** 7:30a, **SHO2 Feb. 5** 9:45a; **21** 12:30p, **SHOF Feb. 1** 12:25p; **7** 11a; **10** 12:40p; **20** 12:25p; **25** 12:30p; **28** 11p, **SHON Feb. 4** 11p; **6** 7:25a; **9** 10:30a; **14** 8p; **19** 6:15a; **24** 7p; **27** 7:15a, **SHOS Feb. 13** 6:30a, 7p; **22** 8a, **SHOWN Feb. 2** 7:45a; **12** 7:25a, 6p; **15** 1:45p; **18** 6a; **23** 7:30a, 3:45p

The Twilight Saga: Breaking Dawn Part 1 ★★ ('11, Romance) A chain of events, set off by Edward and Bella's marriage, honeymoon and birth of a child, yields a shocking development for Jacob. *Kristen Stewart, Robert Pattinson, Taylor Lautner, Billy Burke.* (PG-13, 1:57) (AS, N, V) **SHO Feb. 8** 12:15p; **16** 2p, **SHO2 Feb. 5** 1:15a; **7** 9a, **SHOF Feb. 1** 7p; **5** 10:15p; **11** 10:45p; **17** 10:15p; **20** 7p; **23** 10p; **26** 11p, **SHON Feb. 6** 2p; **19** 1p; **25** 1:30a; **27** 2p, **SHOS Feb. 13** 1p; **14** 1:20a; **22** 2:30p, **SHOWN Feb. 2** 2:15p; **13** 12:30a; **16** 4:35a; **18** 12:30p; **26** 3:05a

The Twilight Saga: Breaking Dawn Part 2 ★★½ ('12, Romance) Bella and Edward gather werewolves, vampires and other allies to help them protect their daughter from the Volturi. *Kristen Stewart, Robert Pattinson, Taylor Lautner, Billy Burke.* (PG-13, 1:55) (AS, BN, V) **SHO Feb. 8** 2:15p; **16** 4p, **SHO2 Feb. 5** 3:15a, **SHOF Feb. 1** 9p; **6** 12:15a; **14** 11:05p; **20** 9p, **SHON Feb. 6** 4p; **19** 3p; **25** 3:30a; **27** 4p, **SHOS Feb. 13** 3p; **14** 3:20a; **22** 4:30p, **SHOWN Feb. 2** 4:15p; **13** 2:30a; **18** 2:30p

The Twilight Saga: Eclipse ★★½ ('10, Romance) Bella must choose between Edward and Jacob amid a string of mysterious killings and a malicious vampire's quest for revenge. *Kristen Stewart, Robert Pattinson, Taylor Lautner, Bryce Dallas Howard.* (PG-13, 2:04) (AS, V) **SHO Feb. 8** 10a; **16** 11:55a, **SHO2 Feb. 5** 2:05p; **14** 5:05p; **17** 4p; **21** 4:50p, **SHOF Feb. 1** 4:50p; **4** 3:15p; **7** 3:25p; **10** 2:45p; **20** 4:50p; **25** 4:50p, **SHON Feb. 6** 11:45a; **19** 10:45a; **24** 11:15p; **27** 11:45a, **SHOS Feb. 13** 10:45a, 11:15p; **22** 12:15p, **SHOWN Feb. 2** 12:10p; **12** 10:15p; **18** 10:25a

The Twilight Saga: New Moon ★★½ ('09, Romance) After the abrupt departure of Edward, Bella develops a deep friendship with Jacob and is drawn into the world of werewolves. *Kristen Stewart, Robert Pattinson, Taylor Lautner, Ashley Greene.* (PG-13, 2:10) (AS, V) **SHO Feb. 8** 7:50a; **16** 9:35a, **SHO2 Feb. 5** 11:50a; **21** 2:35p, **SHOF Feb. 1** 2:30p; **4** 1p; **7** 1:05p; **10** 4:50p; **20** 2:30p; **25** 2:35p, **SHON Feb. 6** 9:30a; **19** 8:30a; **24** 9:05p; **27** 9:30a, **SHOS Feb. 13** 8:35a, 9:05p; **22** 10:05a, **SHOWN Feb. 2** 10a; **12** 8:05p; **18** 8:05a

2 Days in Paris ★★ ('07, Comedy) The differences between a French woman and her American lover become painfully apparent during a brief stop in France to visit her parents. *Julie Delpy, Adam Goldberg, Daniel Brühl, Albert Delpy.* (R, 1:36) (AL, AS, N) **STRZCI Feb. 19** 7:19p; **27** 8:55p, **STRZCO Feb. 8** 5:18p

2 Days in the Valley ★★ ('96, Crime Drama) A hit man falls for an art dealer's helper amid confusion in the San Fernando Valley. *Danny Aiello, Glenne Headly, Jeff Daniels, James Spader.* (R, 1:47) (AL, AS, V) **MGM+ Feb. 5** 1:50a, **MGMMAR Feb. 20** 3:30p; **27** 4:25a, **MGMHT Feb. 22** 6:10a, **MGMDRV Feb. 9** 2:25a

The Two Faces of January ★★★ ('14, Suspense) After he kills a detective, a con artist and his wife must trust a potentially dangerous stranger to help them get out of Greece. *Viggo Mortensen, Kirsten Dunst, Oscar Isaac, Daisy Bevan.* (PG-13, 1:37) (AL, AS, V) **HBOS Feb. 17** 4:10a

The Two Jakes ★★½ ('90, Mystery) The Los Angeles private eye from Chinatown works another murder puzzle, over oil in 1948. *Jack Nicholson, Harvey Keitel, Meg Tilly, Madeleine Stowe.* (R, 2:17) (AL, AS, V) **MGM+ Feb. 4** 6:30a, **MGMMAR Feb. 12** 3:45a; **23** 10:55a, **MGMHT Feb. 6** 2:25p, **MGMDRV Feb. 28** 11p

2 Minutes of Fame ('20, Comedy) A stand-up comic hopes to hit the big time in Los Angeles after he becomes a social media sensation. *Jay Pharoah, Katt Williams, Keke Palmer, Andy Allo.* (R, 1:37) (AL, AS) **STARZ Feb. 19** 12:53a, 5:19p; **25** 7:40a, **STRZCO Feb. 7** 6:58a, 3:35p; **10** 1:27p; **15** 5:20p, **STRZIB Feb. 2** 9:20a; **4** 11:25p; **5** 6a; **13** 12:20p; **21** 9:56p

Tyler Perry's Diary of a Mad Black Woman ★★ ('05, Comedy-Drama) A woman must put her life back together after her husband of 18 years abruptly kicks her out of the house. *Kimberly Elise, Steve Harris, Shemar Moore, Tamara Taylor.* (PG-13, 1:56) (AL, AS, V) **STARZ Feb. 2** 8p; **15** 9:03p; **28** 12:09a, 3:54p, **STRZED Feb. 7** 3:19a, 10:38a, 8:56p; **10** 1a, 9a, 3p; **25** 8:30a, 8p, **STRZIB Feb. 4** 5:11a, 9:26p; **20** 7:52a, 9p; **21** 4:03a; **23** 5a, 1:40p; **26** 12:48a, 6:15a, 7:37p

Tyler Perry's Madea Goes to Jail ★★ ('09, Comedy) After a high-speed car chase and anger-management issues land Madea behind bars, she befriends a young prostitute. *Tyler Perry, Derek Luke, Keshia Knight Pulliam, David Mann.* (PG-13, 1:43) (AS, V) **STRZCO Feb. 19** 7a, 3:12p; **22** 9:02a, 5:15p; **25** 3:40a, 10:54a, 8:40p, **STRZIB Feb. 1** 3:42a, 11:28a, 9p; **4** 3:26a, 1:15p; **6** 12:28a, 11:02a, 6:29p; **10** 9:04a, 7:15p; **14** 3:13p; **16** 3:18a, 10:15a, 8:15p; **26** 11:37p; **27** 8:50a

Tyler Perry's Why Did I Get Married? ★★½ ('07, Comedy-Drama) Revelations of infidelity and other secrets force eight married friends to take a hard look at issues of commitment, betrayal and forgiveness. *Tyler Perry, Janet Jackson, Jill Scott, Sharon Leal.* (PG-13, 1:58) (AL, AS) **MMAX Feb. 15** 10:02a; **19** 6:48a, **MVMAX Feb. 3** 10:46p; **7** 8:17a; **12** 10:44a; **22** 5p; **26** 5p

Tyler Perry's Why Did I Get Married Too? ★★½ ('10, Comedy-Drama) While on vacation in the Bahamas, the unexpected arrival of one's ex-husband causes some longtime friends to examine the strength of their own marriages. *Tyler Perry, Sharon Leal, Janet Jackson, Malik Yoba.* (PG-13, 2:01) (AL, AS, V) **STRZCO Feb. 10** 11:23a, 9:06p; **16** 1:36p, 10:34p; **17** 10:09a; **19** 4:58a, 4:57p; **20** 1:55a; **22** 5:27a, 12:02p, 7p, **STRZIB Feb. 4** 7:10a, 7:23p; **13** 10:17a, 7:57p; **24** 11a, 5:57p; **27** 6:47a, 2:51p

U

The Ugly Truth ★½ ('09, Romance-Comedy) A chauvinist puts a romantically challenged producer through a series of outrageous tests to prove his theories about relationships. *Katherine Heigl, Gerard Butler, Eric Winter, John Michael Higgins.* (R, 1:35) (AL, AS) **STARZ Feb. 3** 9:17a; **9** 9:37p; **11** 4:03p; **12** 5:12a, **STRZCO Feb. 6** 10:39a; **21** 8:05a, 5:22p; **28** 6:48a, 7:32p, **STRZED Feb. 14** 12:44p, 9:50p; **17** 2:38p; **26** 8:44a

The Unbearable Weight of Massive Talent ★★★ ('22, Comedy) Facing financial ruin, actor Nick Cage accepts $1 million to attend a wealthy fan's birthday party. Taking on the role of a lifetime, he soon finds himself channeling his most iconic and beloved characters to save himself and his loved ones. *Nicolas Cage, Pedro Pascal, Tiffany Haddish, Sharon Horgan.* (R, 1:47) (AL, AS, V) **STARZ Feb. 10** 6:03p; **11** 10:28a; **19** 2:34a, 8:52p; **28** 8p, **STRZED Feb. 1** 12:34a, 1:21p; **6** 9:13a, 6:11p; **16** 5:34a, 6:11p; **25** 5:03a, 10p

The Unborn ★½ ('09, Horror) With the help of a spiritualist, a woman uncovers a family curse dating back to Nazi Germany and involving a demonic spirit with the power to inhabit anything or anyone. *Odette Yustman, Gary Oldman, Cam Gigandet, Meagan Good.* (PG-13, 1:28) (AL, AS, V) **HBO2 Feb. 9** 12:25p; **20** 2:45a, **HBOZ Feb. 6** 11:09a; **22** 9:49a; **27** 3:37p

Unbroken ★★½ ('14, Biography) During World War II, Olympian and war hero Louie Zamperini survives for 47 days at sea in a raft, only to be captured by the Japanese navy and sent to a series of prisoner-of-war camps. *Jack O'Connell, Domhnall Gleeson, Garrett Hedlund, Miyavi.* (PG-13, 2:17) (AL, AS, V) **HBO2 Feb. 6** 4:40p; **21** 6:40a, **HBOZ Feb. 9** 5a; **11** 2:46a

UNDER THE SAME MOON ★★★ ('07, Drama) After his grandmother dies, a Mexican boy sets out to join his mother in the United States. *Adrian Alonso, Kate del Castillo, Eugenio Derbez, Maya Zapata.* (PG-13, 1:49) (AS) **HBOS Feb. 21** 5:05a

Under the Silver Lake ('18, Suspense) When his beautiful, mysterious neighbor disappears without a trace, Sam tries to find the parties responsible, unraveling a string of strange crimes, unsolved murders and bizarre coincidences in his East Los Angeles neighborhood. *Andrew Garfield, Riley Keough, Topher Grace, Patrick Fischler.* (R, 2:19) (AL, AS, N, SSC, V) **TMC Feb. 6** 12:05a; **25** 2a; **27** 10:05p, **TMCX Feb. 5** 12:30a; **9** 11:45p; **21** 2:20a; **26** 1:45a

Under the Skin ★★★ ('13, Science Fiction) Disguising herself as a human female, an extraterrestrial drives around Scotland and tries to lure unsuspecting men into her van. *Scarlett Johansson, Jeremy McWilliams, Lynsey Taylor Mackay, Dougie McConnell.* (R, 1:48) (AL, AS, N, V) **HBOS Feb. 7** 1:40a; **18** 8p

Under the Volcano ('21, Documentary) Producer George Martin opens AIR Studios Montserrat, a state-of-the-art recording facility on an exotic Caribbean island. In the shadow of an active volcano, the studio attracts some of the biggest musical acts on the planet. *Sting, Stewart Copeland, Andy Summers, Mark Knopfler.* (NR, 1:37) **TMC Feb. 7** 7:30a; **15** 6:30a; **19** 9:10a; **24** 7a, **TMCX Feb. 3** 5:15a; **12** 5:30a; **14** 7:15a; **28** 12:10p

Undisputed ★★½ ('02, Drama) A gangster arranges a boxing match between the heavyweight champion, jailed for rape, and the prison's best fighter. *Wesley Snipes, Ving Rhames, Peter Falk, Michael Rooker.* (R, 1:34) (AL) **MMAX Feb. 6** 11:55p; **12** 2:45a; **27** 12:40a, **MVMAX Feb. 2** 2a; **8** 8:31p; **18** 11:03p, **THMAX Feb. 3** 10:27p; **14** 2:57a

Unearth ('20, Horror) The bond between two neighboring farm families is put to the test when one of them chooses to lease its land to a gas company. In the midst of this growing tension, the land is drilled and something long-dormant and terrifying is released. *Adrienne Barbeau, Marc Blucas, Brooke Sorenson, Allison McAtee.* (NR, 1:34) (AS) **SHON Feb. 8** 2:30a

Unfaithfully Yours ★★½ ('84, Comedy) Thinking his wife loves a violinist, a conductor orchestrates a crime of passion for revenge. *Dudley Moore, Nastassja Kinski, Armand Assante, Albert Brooks.* (PG, 1:36) (AS) **MVMAX Feb. 6** 6:45a

An Unfinished Life ★★½ ('05, Drama) Old wounds get a chance to heal when a Wyoming rancher shelters his abused daughter-in-law and her child. *Robert Redford, Morgan Freeman, Jennifer Lopez, Becca Gardner.* (PG-13, 1:47) (AL, AS, V) **STRZCI Feb. 6** 12:43a, 9p; **22** 8:05a, 7:10p, **STRZIB Feb. 3** 6:18p

Unfinished Song ★★½ ('12, Comedy-Drama) An aging British curmudgeon joins a community choir to cheer his cancer-stricken wife. *Terence Stamp, Vanessa Redgrave, Gemma Arterton, Christopher Eccleston.* (PG-13, 1:33) (AS) **MAX Feb. 20** 10:05p, **MVMAX Feb. 10** 5:26p

The Unforgiven ★★★ ('60, Western) A Texas woman and her eldest son fight Kiowas over an adopted daughter. *Burt Lancaster, Audrey Hepburn, Lillian Gish, Audie Murphy.* (NR, 2:05) **MGM+ Feb. 8** 9:15a, **MGMMAR Feb. 22** 4:55p, **MGMDRV Feb. 4** 3:05a

The Unholy ★½ ('21, Horror) A disgraced journalist investigates a girl who can inexplicably heal the sick after a supposed visitation from the Virgin Mary. However, when strange events start to occur, he soon wonders if these phenomena are the result of something more sinister. *Jeffrey Dean Morgan, Cricket Brown, Cary Elwes, Katie Aselton.* (PG-13, 1:39) (AL, AS, V) **STARZ Feb. 8** 3:50a, 4:24p; **9** 10:03a; **21** 1:55a, 12:31p, **STRZCI Feb. 6** 3:34p; **15** 12:25a, 10:43a; **19** 6a; **25** 8:05a; **28** 12:09p, **STRZED Feb. 4** 3:26a; **13** 5:33a, 4:41p; **17** 7:24p; **23** 7:29a, 1:50p

Unhuman ('22, Horror) Seven misfit students must band together against a growing gang of unhuman savages. Their trust in each other gets tested to the limit in a brutal, horrifying fight to survive as they take down the murderous zombie creatures. *Brianne Tju, Benjamin Wadsworth, Uriah Shelton, Ali Gallo.* (NR, 1:31) (AS, GV) **MGM+ Feb. 27** 5:25p, **MGMMAR Feb. 15** 2:20p, **MGMHT Feb. 26** 3:35a

The Uninvited ★★ ('09, Horror) A ghost prompts a lethal battle of wills between a man's new fiancee and his two daughters, one of whom has just returned from a mental ward. *Elizabeth Banks, Emily Browning, Arielle Kebbel, David Strathairn.* (PG-13, 1:27) (AL, AS, V) **HBOZ Feb. 23** 12:33a; **27** 12p

Unlocked ('17, Action) Called back into action by her mentor, CIA agent Alice Racine learns that uncovered classified information has been compromised. She must now turn to former soldier Jack Alcott to help her prevent a lethal biological attack on London. *Noomi Rapace, Orlando Bloom, Toni Collette, John Malkovich.* (R, 1:38) (AL, AS, V) **MAX Feb. 8** 8:02a, **AMAX Feb. 3** 11:54a; **24** 2:22a, **OMAX Feb. 11** 12:23p; **16** 12:28p; **27** 6:38a

Unmothered ('20, Drama) A rebellious American woman discovers a serious secret about her funny family when she returns to India to immerse her mother's ashes. *Sharayu Mahale, Ivan Rodrigues, Ankit Varshneya, Kanchan Sharda.* (NR, :17) **HBOC Feb. 2** 3:11a; **3** 12:47p; **16** 10:24a, **HBOS Feb. 11** 10:05a, **5MAX Feb. 7** 7:18a; **8** 3:56p; **9** 12:41p; **18** 2:22p; **20** 1:03p; **28** 4:44a, **OMAX Feb. 2** 5a; **5** 10:44p; **14** 3a; **24** 8:09a

UNTAMED HEART ★★★ ('93, Romance) A Minneapolis waitress falls for a shy busboy who thinks his heart came from a baboon king. *Christian Slater, Marisa Tomei, Rosie Perez, Kyle Secor.* (PG-13, 1:42) (AL, AS, R, V) **SHO Feb. 11** 7:45a; **17** 3:55a; **27** 5:35a, **SHO2 Feb. 3** 8:30a; **14** 9p; **22** 10a, **SHON Feb. 5** 2p, 8:45p; **9** 12:45p; **15** 6p; **18** 3:15p, **SHOS Feb. 2** 6:10p, **SHOWN Feb. 4** 8:30a, 3:30p; **10** 7p; **11** 2a; **20** 11a; **26** 3:30p; **27** 12:15a

Urban Cowboy ★★★ ('80, Drama) A Texas farmer moves to the city, immerses himself in honky-tonk and falls for a sexy cowgirl. *John Travolta, Debra Winger, Scott Glenn, Madolyn Smith.* (PG, 2:15) (AL, AS, V) **MAX Feb. 1** 6:50a; **19** 1:33a, **5MAX Feb. 17** 2:56a

URGE ('16, Suspense) An island getaway turns deadly when a mysterious nightclub owner introduces a group of friends to a drug that can't be taken more than one time. *Pierce Brosnan, Justin Chatwin, Danny Masterson, Ashley Greene.* (R, 1:29) (AL, AS, V) **HBOS Feb. 8** 9:35p; **13** 12a; **28** 11p

The Usual Suspects ★★★½ ('95, Suspense) A detective questions a con man about his relationships with assorted criminals and their link to a ship explosion. *Stephen Baldwin, Gabriel Byrne, Chazz Palminteri, Kevin Pollak.* (R,

All Times Central. Not all networks are available in all areas.

1:45) (AL, V) **SHO Feb. 5** 3p; **9** 12a; **18** 12p; **21** 2:35p; **24** 12p, **SHO2 Feb. 9** 5:10p; **15** 8:45p; **19** 12:40p; **25** 5:10p, **SHOS Feb. 4** 3p; **12** 3:25p; **28** 9p, **SHOX Feb. 2** 3p; **11** 8p; **23** 5:15p

V

Valkyrie ★★½ ('08, Historical Drama) Fearing that Hitler will destroy his beloved Germany, Col. Claus von Stauffenberg joins a group of high-ranking men who are plotting to assassinate him. *Tom Cruise, Kenneth Branagh, Bill Nighy, Tom Wilkinson.* (PG-13, 2:00) (AL, V) **MAX Feb. 8** 1:08p, **AMAX Feb. 5** 12:30a; **12** 6:20a; **16** 1:45p; **28** 4:12a, **5MAX Feb. 3** 1:45a; **6** 2:06p; **21** 9:38a; **25** 7:31a

Vampire Academy ★½ ('14, Fantasy) At a secret boarding school, a half-human/half-vampire teenager trains to become a guardian for her best friend — a vampire princess. *Zoey Deutch, Lucy Fry, Danila Kozlovsky, Gabriel Byrne.* (PG-13, 1:44) (AL, AS, V) **TMC Feb. 5** 5:15p; **10** 1:30p; **13** 11:05p; **22** 3:30p; **26** 10:45a, **TMCX Feb. 1** 4a; **4** 1:45p; **18** 2p; **20** 7:05a; **24** 5:45p; **28** 7p

Vampire in Brooklyn ★★ ('95, Comedy) A Caribbean vampire seeks the half-vampire, half-human New York homicide detective destined to be his bride. *Eddie Murphy, Angela Bassett, Allen Payne, Kadeem Hardison.* (R, 1:41) (AL, V) **MMAX Feb. 12** 11:53p, **MVMAX Feb. 17** 10:46a; **21** 1:31p; **26** 3:18a, **OMAX Feb. 3** 5:50p; **7** 6:35a, **THMAX Feb. 2** 12:15a; **5** 8:10a; **9** 3:53p; **13** 10:18a; **15** 12:11p; **19** 12:05p; **22** 9p

Van Wilder 2: The Rise of Taj ★½ ('06, Comedy) College student Taj heads to a British university to further his studies and shows his straight-laced classmates how to party. *Kal Penn, Amy Steel, Holly Davidson, Daniel Percival.* (NR, 1:38) (AL, AS, N, SSC) **MAX Feb. 6** 8:35a, **OMAX Feb. 8** 5:58p; **13** 6:41a; **19** 6:39a; **27** 5a

Van Wilder: Freshman Year ★★★ ('09, Comedy) A college freshman inspires others by partying, chasing girls and wooing the hot chick. *Jonathan Bennett, Kristin Cavallari, Jerry Shea, Nestor Aaron Absera.* (R, 1:40) (AL, AS, SSC) **MGMMAR Feb. 24** 5:55a, **MGMHT Feb. 28** 4:05a, **MGMDRV Feb. 22** 1:55a

Vanilla Sky ★★ ('01, Suspense) A wealthy womanizer has trouble distinguishing dreams from reality after a car accident leaves him disfigured. *Tom Cruise, Penélope Cruz, Cameron Diaz, Kurt Russell.* (R, 2:14) (AL, AS) **MGM+ Feb. 17** 8:50p, **MGMMAR Feb. 23** 4:40p, **MGMHT Feb. 6** 7p; **7** 9:50a; **15** 9:15p; **16** 12p, **MGMDRV Feb. 1** 2:25p; **13** 7p; **14** 2:30a

The Vanishing ★★ ('93, Suspense) A kidnapper contacts his victim's Seattle boyfriend three years after the crime. *Jeff Bridges, Kiefer Sutherland, Nancy Travis, Sandra Bullock.* (R, 1:50) (AL, AS, V) **MMAX Feb. 5** 10:03p, **MVMAX Feb. 14** 10:04p; **25** 11:49p, **THMAX Feb. 6** 10:22a; **9** 5:35p; **17** 8:24a; **23** 3:28p; **27** 7:10a

Venom: Let There Be Carnage ★★½ ('21, Action) Eddie Brock is still struggling to coexist with the shape-shifting extraterrestrial Venom. When deranged serial killer Cletus Kasady also becomes host to an alien symbiote, Brock and Venom must put aside their differences to stop his reign of terror. *Tom Hardy, Woody Harrelson, Michelle Williams, Naomie Harris.* (PG-13, 1:26) (AL, AS, V) **STRZCO Feb. 2** 12:32p, 7p; **10** 5:20p; **19** 1:32p, 8:32p; **25** 7p, **STRZIB Feb. 5** 4:58p; **15** 8:45a, 8:20p; **16** 6:54a; **21** 2:10p, 7:20p

Vertical Limit ★★½ ('00, Suspense) After his father's death, Peter quits climbing and his sister Annie, becomes a top climber. After an expedition Annie is leading is stranded by inclement weather, Peter has to assemble a rescue team to save them. *Chris O'Donnell, Bill Paxton, Robin Tunney, Scott Glenn.* (PG-13, 2:06) (AL, V) **MGM+ Feb. 18** 9:10a; **22** 3:50a, **MGMMAR Feb. 27** 9p, **MGMHT Feb. 5** 4:55p; **6** 12:25a; **13** 10:30p; **14** 7a, **MGMDRV Feb. 3** 4:55p; **4** 1a; **15** 7p; **16** 9:05a

Victoria ★★★ ('15, Suspense) Four local Berliners recruit a thrill-seeking Spanish woman to be their getaway driver for a bank robbery. *Laia Costa, Frederick Lau, Franz Rogowski, Burak Yigit.* (NR, 2:18) (AS, N, V) **SHON Feb. 1** 2:15a, **SHOWN Feb. 3** 7a; **4** 12:30a, **SHOX Feb. 8** 4:15a; **23** 8a; **26** 12:30a

View From the Top ★★ ('03, Comedy) A woman from a small Nevada town makes friends while training to become a flight attendant. *Gwyneth Paltrow, Christina Applegate, Mark Ruffalo, Candice Bergen.* (PG-13, 1:27) (AL, AS) **STARZ Feb. 1** 2:40p, **STRZCO Feb. 4** 2:27p, 11:07p; **9** 10:31p; **12** 5:30p, **STRZED Feb. 21** 6:30p; **25** 12:14a

A View to a Kill ★★½ ('85, Action) Agent 007 ties a mad tycoon and his statuesque aide to a plot to flood Silicon Valley. *Roger Moore, Christopher Walken, Grace Jones, Tanya Roberts.* (PG, 2:11) (AS, V) **MGM+ Feb. 11** 12:20p; **16** 1:55a; **25** 6:10a

A VIGILANTE ('18, Drama) A vigilante helps victims escape their domestic abusers. *Olivia Wilde, Morgan Spector, Tonye Patano, Kyle Catlett.* (R, 1:31) (AL, AS, V) **HBOS Feb. 26** 2a

Violet ('21, Drama) A film executive realizes that the guiding voice inside her head has been lying to her about everything, but the tables turn when she learns to trust her heart and discovers the love of her life is closer than she thinks. *Olivia Munn, Luke Bracey, Voice of Justin Theroux, Dennis Boutsikaris.* (R, 1:32) (AL, AS) **SHOWN Feb. 9** 6:30a; **16** 3a

The Visitor ('22, Horror) When Robert and his wife move to her childhood home, he discovers an old portrait in the attic of a man who looks just like him. He soon travels down a frightening rabbit hole as he tries to discover the true identity of his mysterious doppelganger. *Finn Jones, Jessica McNamee, Dane Rhodes, Donna Biscoe.* (NR, 1:26) (AS) **MGM+ Feb. 3** 3:50p; **28** 1a, **MGMMAR Feb. 15** 3:55p, **MGMHT Feb. 2** 3:25a

Volition ('19, Science Fiction) A clairvoyant tries to change his fate when he sees his own murder. *Adrian Glynn McMorran, Magda Apanowicz, John Cassini, Frank Cassini.* (NR, 1:31) (AS) **TMC Feb. 2** 8:40a; **7** 10:30a; **15** 1:30p; **23** 6a, **TMCX Feb. 9** 10:30a; **14** 12:30p; **28** 3:45p

W

W. ★★½ ('08, Biography) George W. Bush transforms himself from a ne'er-do-well son of privilege to president of the United States. *Josh Brolin, Elizabeth Banks, Ellen Burstyn, James Cromwell.* (PG-13, 2:11) (AL, AS) **MAX Feb. 10** 12:58p; **12** 11:32a, **5MAX Feb. 18** 2:38p, **MVMAX Feb. 1** 2:50a

Wackness ★★★ ('08, Comedy-Drama) A teenage pot dealer sells weed to his therapist and falls in love with the man's stepdaughter. *Ben Kingsley, Josh Peck, Famke Janssen, Olivia Thirlby.* (R, 1:50) (AL, AS) **MAX Feb. 8** 1:38a, **OMAX Feb. 2** 10:39a; **10** 11:11a; **13** 2:51p; **19** 5a; **24** 9:50a; **27** 1:35p

Waist Deep ★½ ('06, Action) An ex-convict collides with members of a street gang after his car is stolen with his son inside. *Tyrese Gibson, Meagan Good, Larenz Tate, Arnold Vosloo.* (R, 1:37) (AL, AS, GV) **HBOS Feb. 1** 3:20a, **HBOZ Feb. 8** 9:45a

Waiting to Exhale ★★★ ('95, Comedy-Drama) Relationships preoccupy Phoenix friends: divorcee Bernadine, careerist Savannah, popular Robin, and Gloria, whose ex-husband is gay. *Whitney Houston, Angela Bassett, Lela Rochon, Loretta Devine.* (R, 2:01) (AL, AS) **MGM+ Feb. 14** 8:55p, **MGMMAR Feb. 12** 7p, **MGMHT Feb. 21** 7p; **22** 9:50a, **MGMDRV Feb. 2** 10:45p; **3** 1:05p; **25** 7p; **26** 10:25a

WAKING LIFE ★★★★ ('01, Drama) Animated. A young vagabond listens to such varied subjects as existentialism, evolution, alienation, dreaming and the media. *Voices of Wiley Wiggins, Trevor Jack Brooks, Lorelei Linklater, Glover Gill.* (R, 1:39) (AL, V) **HBO2 Feb. 8** 11:45a

The Walk ★★★ ('15, Biography) In 1974, French high-wire artist Philippe Petit attempts to walk on a tightrope attached to the north and south towers of the World Trade Center. *Joseph Gordon-Levitt, Ben Kingsley, Charlotte Le Bon, James Badge Dale.* (PG, 2:04) (AL, AS, N) **STRZCI Feb. 5** 12:29a, 8:26a; **10** 5:48a

A Walk in the Woods ★★½ ('15, Comedy) Travel writer Bill Bryson takes a long-lost old friend for a hike along the Appalachian Trail, which stretches more than 2,000 miles from Georgia to Maine. *Robert Redford, Nick Nolte, Emma Thompson, Mary Steenburgen.* (R, 1:44) (AL, AS) **MAX Feb. 6** 6:50a; **9** 2:59a, **5MAX Feb. 3** 7:08a; **24** 11:14a, **OMAX Feb. 14** 10:45a; **17** 11:44a; **26** 4:41p

Walk the Line ★★★ ('05, Biography) Johnny Cash forms an enduring bond with June Carter and struggles with drug addiction on the way to music stardom. *Joaquin Phoenix, Reese Witherspoon, Ginnifer Goodwin, Robert Patrick.* (PG-13, 2:16) (AL, AS) **HBO Feb. 1** 9:30a; **7** 10:25p; **11** 12:15p; **14** 11:45p; **17** 4:20p; **23** 11p, **HBOS Feb. 2** 5:40p; **5** 8p; **21** 9:20a; **28** 3a

Walking Tall ★★½ ('73, Crime Drama) Tennessee Sheriff Buford Pusser carries a big stick after thugs beat him up and kill his wife. *Joe Don Baker, Elizabeth Hartman, Gene Evans, Noah Beery Jr.* (R, 2:05) (AL, AS, V) **MGM+ Feb. 13** 8:50a, **MGMMAR Feb. 3** 5:40a, **MGMDRV Feb. 12** 3:40a; **23** 7:45a

Walking With Dinosaurs 3D ★★ ('13, Children's) Animated. During the Cretaceous Period, an undersized dinosaur named Patchi must rely on his wits and courage rather than brute strength to survive. *Voices of John Alberto Leguizamo, Justin Long, Karl Urban, Skyler Stone.* (PG, 1:27) (AS) **HBOF Feb. 1** 6:45a; **3** 8:10a; **8** 3:33a; **12** 11:25a; **16** 12:42p; **26** 10:32a

The War of the Roses ★★★ ('89, Comedy) A rich Washington couple surnamed Rose get a divorce, but they both get the house. *Michael Douglas, Kathleen Turner, Danny DeVito, Marianne Sagebrecht.* (R, 1:56) (AL, AS, V) **HBOC Feb. 1** 5:03p; **4** 12:20p; **13** 9:15p; **17** 11:33a; **22** 3:16p

War of the Worlds ★★★ ('05, Science Fiction) A New Jersey man and his two children face an epic battle for survival when hostile aliens invade Earth. *Tom Cruise, Dakota Fanning, Miranda Otto, Justin Chatwin.* (PG-13, 1:56) (AS, V) **HBO Feb. 11** 5p; **12** 2:50p; **19** 9:45a, **HBOS Feb. 14** 4a; **24** 7a; **27** 4p, **HBOZ Feb. 17** 7:03p; **21** 2:18p

The War of the Worlds ★★★½ ('53, Science Fiction) Indestructible Martian war machines threaten Earth in George Pal's Oscar-winning adaptation of the H.G. Wells novel. *Gene Barry, Ann Robinson, Les Tremayne, Lewis Martin.* (G, 1:25) **MGMMAR Feb. 1** 10a, **MGMDRV Feb. 18** 2:35a; **20** 7:40a

Warrior ★★★ ('11, Action) An Iraq War veteran finds himself on a collision course with his estranged brother when both set their sights on winning a tournament in mixed martial arts. *Joel Edgerton, Tom Hardy, Nick Nolte, Jennifer Morrison.* (PG-13, 2:19) (AL, AS, V) **HBO2 Feb. 6** 2:15p; **17** 6:10a; **26** 7:20a

The Wash ★ ('01, Comedy) Two roommates who work at a car wash must save their kidnapped boss in order to keep their jobs. *Dr. Dre, Snoop "Doggy" Dogg, George Wallace, Angell Conwell.* (R, 1:36) (AL, AS, V) **MMAX Feb. 10** 10:27a; **22** 2:47p, **OMAX Feb. 14** 12:30p

The Water Horse: Legend of the Deep ★★★ ('07, Children's) On the shore of Loch Ness, Angus finds an unusual egg that hatches a water horse, the legendary creature from Scottish mythology. Angus tries to keep its existence hidden, until his pet grows into the fabled Loch Ness monster. *Emily Watson, Alex Etel, Ben Chaplin, David Morrissey.* (PG, 1:51) (AL, AS) **HBOF Feb. 4** 4:08p; **6** 1:54p; **11** 2:57a; **13** 12:18p; **15** 6:51a; **19** 1:11p; **21** 8:18a; **24** 9:26a; **28** 1:25a

The Watermelon Woman ★★ ('96, Comedy) An aspiring black lesbian filmmaker researches an obscure 1940s black actress billed as the Watermelon Woman. *Cheryl Dunye, Guinevere Turner, Valarie Walker, Lisa Marie Bronson.* (NR, 1:21) (AL, AS, N) **SHOBET Feb. 7** 9:30p; **18** 1:05a; **21** 1:40a, **SHON Feb. 15** 7:45p, **SHOWN Feb. 1** 9:05p; **7** 12:05a; **16** 11:15p; **23** 2:15a

THE WAY OF THE GUN ★★½ ('00, Crime Drama) Looking for an easy payoff, career criminals kidnap the surrogate mother to a wealthy couple. *Ryan Phillippe, Benicio del Toro, James Caan, Juliette Lewis.* (R, 1:59) (AL, AS, GV) **STRZCI Feb. 10** 11:12p; **11** 7:23a, 9p, **STRZIB Feb. 8** 5:05p; **20** 9:51a

Wayne's World ★★½ ('92, Comedy) Metal-head friends Wayne and Garth sell their basement cable-access TV show to a city slicker. *Mike Myers, Dana Carvey, Rob Lowe, Tia Carrere.* (PG-13, 1:35) (AL, AS) **HBO Feb. 1** 5:20a; **5** 9a; **9** 12:05p; **18** 1:10p, **HBOZ Feb. 7** 8:27a; **14** 8:45a; **22** 12:37a; **25** 5:41p

Wayne's World 2 ★★½ ('93, Comedy) The world's best roadie helps goofy Wayne and Garth organize a rock concert called Waynestock. *Mike Myers, Dana Carvey, Christopher Walken, Tia Carrere.* (PG-13, 1:34) (AL, AS) **HBO Feb. 1** 6:55a; **5** 10:35a, **HBOZ Feb. 14** 10:20a

W.E. ★★ ('11, Drama) A lonely New Yorker becomes obsessed with the love story of England's Edward VIII and American divorcee Wallis Simpson. *Abbie Cornish, Andrea Riseborough, James D'Arcy, Oscar Isaac.* (R, 1:59) (AL, AS, N, V) **MMAX Feb. 4** 8:50a; **16** 5a

We Summon the Darkness ('19, Horror) Three best friends cross paths with sadistic killers after they travel to a secluded country home to party. *Alexandra Daddario, Keean Johnson, Johnny Knoxville, Logan Miller.* (R, 1:23) (AL, AS, GV) **STARZ Feb. 18** 1:10a; **24** 10:46a, **STRZED Feb. 6** 2:16a; **26** 3:15a

A Week in Paradise ('22, Romance) Maggie escapes to the Caribbean for a much-needed reset after a failed marriage. While staying at her cousin Fiona's secluded resort, she meets Sam and imagines a new future for herself. *Malin Akerman, Connie Nielsen, Philip Winchester, Jack Donnelly.* (PG-13, 1:35) (AL, AS) **STARZ Feb. 4** 2:58a; **7** 5:13a

The Weekend ('18, Comedy) A down-on-her-luck comedian's vacation plans are interrupted by her ex-boyfriend and his new girlfriend. *Sasheer Zamata, Tone Bell, DeWanda Wise, Kym Whitley.* (R, 1:26) (AL, AS) **MGM+ Feb. 14** 4:50a, **MGMMAR Feb. 17** 1:05a, **MGMHT Feb. 19** 2:45a

Welcome Home ('18, Suspense) A couple's attempt at reconciling their relationship at a rental house in Italy is interrupted by the owner's evil plans. *Aaron Paul, Emily Ratajkowski, Riccardo Scamarcio, Katy Louise Saunders.* (R, 1:37) (AL, AS, N, V) **STARZ Feb. 13** 3:45a

Welcome to Mooseport ★★ ('04, Comedy) The owner of a small-town Maine hardware store runs for mayor against a former U.S. president. *Gene Hackman, Ray Romano, Marcia Gay Harden, Maura Tierney.* (PG-13, 1:50) (AL, AS, N) **HBOC Feb. 1** 10a; **10** 1:31a; **17** 8a; **24** 3:32p, **HBOF Feb. 7** 11:52p; **12** 11:49p; **15** 11:13p; **21** 6p

We're No Angels ★★½ ('89, Comedy) Two escaped convicts are taken for priests at a monastery on the Canadian border in 1935. *Robert De Niro, Sean Penn, Demi Moore, Hoyt Axton.* (PG-13, 1:48) (AL, AS, V) **MGM+ Feb. 10** 3:45p; **27** 6:25a, **MGMMAR Feb. 21** 7:05a, **MGMHT Feb. 15** 4:20a, **MGMDRV Feb. 10** 3:45p

We're the Millers ★★ ('13, Comedy) Indebted to a big-time drug lord, a pot dealer travels to Mexico with a fake family and a camper to pick up a large shipment and smuggle it into the U.S. *Jennifer Aniston, Jason Sudeikis, Will Poulter, Emma Roberts.* (R, 1:50) (AL, AS, N) **MAX Feb. 10** 5:10p; **11** 11:24a; **16** 1:30p; **21** 8:23p; **25** 8:36p, **AMAX Feb. 7** 5:25p; **13** 12:42p; **20** 2:18a; **23** 11:36a; **26** 9:24a, **5MAX Feb. 1** 6:10p; **4** 4:31p; **9** 9:27p; **17** 8p; **20** 2:55p; **28** 4:18p, **OMAX Feb. 14** 3:57p

Werewolves Within ('21, Comedy) A snowstorm traps town residents together inside the local inn, where newly arrived forest ranger Finn and postal worker Cecily must try to keep the peace and uncover the truth behind a mysterious creature that has begun terrorizing the community. *Sam Richardson, Milana Vayntrub, George Basil, Sarah Burns.* (R, 1:37) (AL, AS, GV) **SHO Feb. 20** 5a, **SHO2 Feb. 5** 6:15a; **22** 5:20p, **SHOS Feb. 2** 4:30p; **13** 1:10a; **19** 1:30a, **SHOX Feb. 8** 5:50p; **16** 7:15a; **26** 7:50a

Wes Craven Presents: Dracula 2000 ★ ('00, Horror) A London antiques dealer travels to New Orleans to save his estranged daughter from his nemesis, Count Dracula. *Christopher Plummer, Gerard Butler, Jonny Lee Miller, Justine Waddell.* (R, 1:39) (AL, AS, GV) **STRZIB Feb. 7** 3:04a; **24** 12:50a

West Side Story ★★★½ ('21, Musical) Love at first sight strikes when young Tony spots Maria at a high school dance in 1957 New York City. Their burgeoning romance helps to fuel the fire between the warring Jets and Sharks — two rival gangs vying for control of the streets. *Ansel Elgort, Rachel Zegler, Ariana DeBose, David Alvarez.* (PG-13, 2:36) (AL, AS, V) **HBO2 Feb. 6** 11:35a; **9** 9:45a; **12** 6:45a; **27** 11:50a, **HBOF Feb. 14** 10:22p; **17** 10:02p; **22** 6p; **26** 12:21a

What Happens in Vegas ★½ ('08, Romance-Comedy) Following a night of wild partying, two strangers awake and find that they have married each other and won a jackpot. *Cameron Diaz, Ashton Kutcher, Rob Corddry, Lake Bell.* (PG-13, 1:39) (AL, AS) **MAX Feb. 7** 7p; **14** 5:21p; **18** 3:21p; **22** 12:11p; **27** 3:43a, **5MAX Feb. 1** 9:57p; **4** 6:21p; **9** 6:21p; **24** 8p; **28** 12:43p

What Lies Beneath ★★½ ('00, Suspense) Supernatural events plague a college professor and his wife as they investigate a murder she believes occurred next door. *Harrison Ford, Michelle Pfeiffer, Diana Scarwid, Miranda Otto.* (PG-13, 2:06) (AL, AS, V) **HBO2 Feb. 10** 6:05a; **19** 2:55a, **HBOZ Feb. 1** 6:42a; **22** 3:10p

What They Had ★★★ ('18, Drama) At the urging of her brother, a woman returns to Chicago to visit her father and mother — the latter now suffering from Alzheimer's disease. *Hilary Swank, Michael Shannon, Robert Forster, Blythe Danner.* (R, 1:40) (AL, AS) **5MAX Feb. 13** 8:10a; **19** 8:05a; **24** 3:50a

What to Expect When You're Expecting ★★ ('12, Comedy-Drama) Pregnancy hormones wreak havoc on a baby-crazy author in one of five intertwined tales about the challenges of impending parenthood. *Cameron Diaz, Jennifer Lopez, Elizabeth Banks, Chace Crawford.* (PG-13, 1:50) (AL, AS) **MMAX Feb. 5** 4:24p; **8** 10:41a; **16** 10:05p; **22** 10:05a; **25** 9:38a; **28** 10:52a, **MVMAX Feb. 2** 9:59a; **12** 7p; **18** 10:36a

What's Eating Gilbert Grape ★★½ ('93, Comedy-Drama) A self-sacrificing grocery worker is pushed to the breaking point by the constant demands of his dysfunctional family. *Johnny Depp, Juliette Lewis, Mary Steenburgen, Leonardo DiCaprio.* (PG-13, 1:58) (AL, AS) **MMAX Feb. 11** 7:10a, **MVMAX Feb. 4** 3:02a; **9** 3:04p; **14** 1:33p; **19** 10:40p; **22** 10:29p; **27** 10:56p

What's Love Got to Do With It ★★★ ('93, Biography) Anna Mae Bullock meets singer/songwriter Ike Turner and goes into show business under the stage name Tina. *Angela Bassett, Laurence Fishburne, Vanessa Bell Calloway, Jenifer Lewis.* (R, 1:58) (AL, AS, R, V) **MGM+ Feb. 13** 12:10a, **MGMMAR Feb. 14** 11:50p, **MGMHT Feb. 10** 11:30p; **11** 12:45p, **MGMDRV Feb. 25** 9:05p; **26** 12:30p

What's My Name: Muhammad Ali Years of elite fighting take their toll on the first three-time heavyweight champion of the world. (TV14, 1:25) (Part 2 of 2) **HBO Feb. 10** 5:25a

WHEN THE SUN SETS ('21, Drama) A young nurse fears her activist brother may be in danger in apartheid South Africa. *Zikhona Bali, Aphiwe Mkefe, Thembekile Mathe, Awonke Mtonjana.* (NR, :14) **MMAX Feb. 3** 4:45a, **MVMAX Feb. 5** 4:45a; **13** 4:45a, **THMAX Feb. 5** 4:55p; **20** 4:51a

When We Speak ('22, Documentary) Three female whistleblowers share their motivations, experiences and fallout of their own cases, including British intelligence employee Katharine Gun, Oxfam aid worker Helen Evans and Hollywood actress Rose McGowan. *Rose McGowan, Katharine Gun.* (NR, 1:20) **STRZED Feb. 8** 1:40a

Where's the Money ('17, Comedy) A young man from South Central Los Angeles must pledge a fraternity to recover a stash of stolen money. *Andrew Bachelor, Kat Graham, Logan Paul, Method Man.* (R, 1:26) (AL, AS) **STRZED Feb. 2** 2:25a, **STRZIB Feb. 5** 11:32a; **6** 7:42a; **22** 12:35a, 9:41a

While We're Young ★★★ ('14, Comedy-Drama) While grappling with the changes brought by middle-age, a filmmaker and his wife find their stagnant lives reinvigorated by their friendship with a couple of twentysomething hipsters. *Ben Stiller, Naomi Watts, Adam Driver, Amanda Seyfried.* (R, 1:34) (AL, AS) **HBO2 Feb. 19** 1:15a, **HBOC Feb. 5** 8:38p; **9** 12:14a; **27** 12:05a

Whip It ★★★ ('09, Comedy-Drama) Stifled in her mother's world of beauty pageants and conformity, a rebellious teen finds purpose and liberation in the ranks of a Texas roller-derby team. *Ellen Page, Marcia Gay Harden, Kristen Wiig, Drew Barrymore.* (PG-13, 1:51) (AL, AS) **HBO2 Feb. 5** 10:10a; **14** 7:20a; **25** 2:30p; **27** 8p, **HBOC Feb. 11** 4:07p; **20** 9:13p

WHIPLASH ★★★½ ('14, Drama) A first-year music student wins a seat behind the drums in a jazz band led by a teacher who uses fear and intimidation to push his students to perfection. *Miles Teller, J.K. Simmons, Melissa Benoist, Paul Reiser.* (R, 1:46) (AL, AS) **SHO Feb. 1** 11a, **SHON Feb. 3** 9a, 5p; **7** 3a; **11** 12p, 7p; **19** 8:45p; **24** 5p; **27** 11:35p, **SHOS Feb. 9** 9a, 5:05p; **17** 9a; **21** 12:05p

WHITE BIRD IN A BLIZZARD ★★½ ('14, Drama) A teenager relishes her newfound freedom after her disturbed mother vanishes, but the strange facts of the disappearance soon begin to haunt her. *Shailene Woodley, Eva Green, Christopher Meloni, Shiloh Fernandez.* (R, 1:30) (AL, AS, N) **HBOS Feb. 10** 1:45a; **27** 10p

WHITE CHICKS ★★ ('04, Comedy) Two male FBI agents pose as female socialites to foil a kidnapping plot and save their jobs. *Shawn Wayans, Marlon Wayans, Jaime King, Frankie Faison.* (PG-13, 1:48) (AL, AS) **HBOC Feb. 1** 11:51a; **5** 3:34p; **10** 8:45p; **15** 5:11p; **19** 7p; **23** 5:11p

The White Crow ('18, Biography) Young Rudolf Nureyev becomes a top ballet dancer in Russia, but a life-changing visit to Paris soon makes him seek asylum in France. *Oleg Ivenko, Adèle Exarchopoulos, Ralph Fiennes, Raphaël Personnaz.* (R, 2:07) (AL, AS, N) **STRZCI Feb. 8** 9:20a, 6:52p; **18** 4:40p; **27** 5:56a, 10:37p

Whiteboyz ★★½ ('99, Comedy) Enamored of the hip-hop culture, three Iowa youths convince a black student to take them to Chicago, where one plans to get drugs to sell. *Danny Hoch, Dash Mihok, Mark Webber, Piper Perabo.* (R, 1:28) (AL, AS, V) **MAX Feb. 7** 4:26a, **OMAX Feb. 5** 1:31p; **8** 4:29p; **11** 3:28p; **15** 1:47a; **17** 1:29p; **25** 12:34p

Whitney: Can I Be Me ('17, Documentary) Filmmaker Nick Broomfield goes in search of the forces that made and then destroyed singer Whitney Houston, who has been described as having one of the greatest voices of the last 50 years. *Tony Anderson, Burt Bacharach, David Foster, Sharlotte Gibson.* (NR, 1:30) **SHO Feb. 15** 5:15p; **19** 5:30a, **SHOBET Feb. 3** 9p; **5** 3:35p; **8** 7a; **9** 3:05a; **11** 4p; **16** 9:50a; **20** 11:20a; **25** 4:05a; **28** 8:45a, **SHOWN Feb. 13** 7:30a; **18** 6:15p; **24** 4:45a

Who Killed Cooper Dunn? ('22, Mystery) A weekend camping trip among six old friends in Minnesota's Boundry Waters turns tragic after one of them mysteriously dies, triggering further turmoil as they attempt to unmask the killer. *Tyler Ritter, Carlena Britch, Mike Foy, Ryan Vincent.* (NR, 1:30) **SHOS Feb. 12** 3a; **17** 2:30a, **SHOX Feb. 3** 9:45a; **13** 10:20a; **24** 10:20a; **28** 10:05a

The Whole Ten Yards ★½ ('04, Comedy) A retired hit man, his wife and a dentist face the wrath of a mobster just released from prison. *Bruce Willis, Matthew Perry, Amanda Peet, Kevin Pollak.* (PG-13, 1:39) (AL, AS, V) **MMAX Feb. 8** 9:57p; **13** 2:26p; **21** 4:48p, **MVMAX Feb. 6** 5:21p; **10** 2:16p; **22** 8:20a, **THMAX Feb. 3** 6:11a; **16** 12:41p; **25** 12:58a; **27** 10:40a

Who's Harry Crumb? ★★ ('89, Comedy) A blundering private eye's boss puts him on a kidnapping case he is not supposed to solve. *John Candy, Jeffrey Jones, Annie Potts, Tim Thomerson.* (PG-13, 1:38) (AL, AS) **MAX Feb. 5** 8:47a, **OMAX Feb. 10** 8:02p; **18** 8:03p

Wifelike ('22, Science Fiction) When artificial human Meredith gets assigned as a companion to grieving widower William, it's designed to behave like his late wife. However, it soon begins to question reality as memories of a past life begin to resurface. *Jonathan Rhys Meyers, Elena Kampouris, Doron Bell, Agam Darshi.* (R, 1:46) (AL, AS, N, V) **SHOS Feb. 5** 1:30a; **18** 12:10a; **23** 2:40a; **27** 11:35a, **SHOX Feb. 10** 1p; **14** 3:40p

Wild Hogs ★½ ('07, Comedy) Looking for adventure, frustrated suburbanites hit the open road and encounter rough-and-tumble bikers. *Tim Allen, John Travolta, Martin Lawrence, William H. Macy.* (PG-13, 1:39) (AS, V) **HBOC Feb. 4** 1:45a; **7** 11:31a; **10** 6:44a; **15** 8a; **23** 8:38p, **HBOF Feb. 13** 1:40a; **22** 12:18a; **27** 11:45p

Wild Indian ('21, Suspense) Makwa, a young Anishinaabe boy, likes to escape his troubled life by playing with his friend Ted-O. One day, Makwa shockingly murders a schoolmate, and the two boys cover it up. Now as adults, the two men must come to terms with what happened. *Michael Greyeyes, Evan Assante, Kody Burns, Jesse Eisenberg.* (NR, 1:30) (AS, V) **STRZED Feb. 27** 4:51a

Wild Men ('21, Comedy) Armed with a bow and animal skins, Martin sets off for the forest in a misguided attempt to overcome his midlife crisis. However, a chance meeting with a fugitive leads to a twisted trip through the fjords with police and drug runners not far behind. *Rasmus Bjerg, Zaki Youssef, Bjorn Sundquist, Sofie Grabol.* (NR, 1:44) (AS) **SHON Feb. 3** 8:35p; **9** 2:30p; **13** 1:15a; **15** 2p; **25** 10:30p, **SHOX Feb. 8** 2:30a

WILD THINGS ★★½ ('98, Suspense) A Florida policeman investigates when two teens accuse a high-school guidance counselor of rape. *Kevin Bacon, Matt Dillon, Neve Campbell, Theresa Russell.* (R, 1:47) (AL, N, SSC, V) **SHO Feb. 7** 2:35a; **26** 12:05a, **SHON Feb. 3** 12a; **6** 12:30a; **17** 7p; **27** 1:30a, **SHOX Feb. 1** 2:05a; **15** 11:30p

The Wild Thornberrys Movie ★★½ ('02, Children's) Animated. Eliza, who communicates with animals, tries to stop deadly poachers with the help of a chimp, Darwin. *Voices of Lacey Chabert, Tom Kane, Tim Curry, Lynn Redgrave.* (PG, 1:25) (MV) **HBOC Feb. 3** 8a; **8** 8:46a; **18** 5:53a; **27** 6:49a

The Wilde Wedding ('17, Romance-Comedy) After a whirlwind courtship, retired movie star Eve Wilde prepares to marry her fourth husband, the renowned English writer Harold Alcott. Sparks soon begin to fly when Eve's first ex and other guests arrive at her estate for a weekend get-together. *Glenn Close, John Malkovich, Patrick Stewart, Minnie Driver.* (R, 1:36) (AL, AS) **STRZCI Feb. 14** 2:17p, **STRZCO Feb. 3** 2:39a; **20** 2:28p

William Shakespeare's Romeo & Juliet ★★★ ('96, Romance) Twentieth-century teenagers fall in love, despite feuding families, in an update of the classic tragedy. *Leonardo DiCaprio, Claire Danes, Brian Dennehy, John Alberto Leguizamo.* (PG-13, 2:00) (AS, V) **MMAX Feb. 1** 1:03a, **5MAX Feb. 3** 8:53a; **13** 12:54a; **16** 1p

Win Win ★★★ ('11, Comedy-Drama) A struggling attorney becomes an elderly client's guardian so that he can collect the man's monthly stipend. *Paul Giamatti, Amy Ryan, Bobby Cannavale, Jeffrey Tambor.* (R, 1:46) (AL, AS) **HBOZ Feb. 3** 10:24p; **26** 9:45a

Windows on the World ('19, Drama) On 9/11, a man travels from Mexico to New York City to search for his father, a worker at the World Trade Center's famous Windows on the World restaurant. *Luna Lauren Velez, Rene Auberjonois, Edward James Olmos, Ryan Guzman.* (NR, 1:50) **SHON Feb. 8** 7:05a; **16** 2p; **21** 12p, **SHOS Feb. 6** 5a; **27** 4:30a

Windtalkers ★★ ('02, War) In World War II, a Marine protects a Navajo recruit who transmits messages in his native tongue, confounding Japanese code-breakers. *Nicolas Cage, Adam Beach, Peter Stormare, Noah Emmerich.* (R, 2:14) (AL, AS, GV) **MMAX Feb. 11** 3:23a; **26** 8:39a, **5MAX Feb. 1** 3a, **MVMAX Feb. 5** 8:35p; **12** 4:45p; **15** 10:49p; **18** 4:45p; **24** 7p

WINGS ('12, Children's) Animated. A young aircraft fighter pilot trains with a flying legend in the hope that he can win a prestigious airshow competition. *Voices of Josh Duhamel, Hilary Duff, Jesse McCartney, Tom Skerritt.* (G, 1:28) **STRZKF Feb. 3** 11:51p; **8** 9:06a; **9** 2:41a; **12** 5:24a, 2:36p; **16** 2:17p; **17** 8:39a; **21** 5:25a, 3:57p; **27** 9:15a

Wings: Sky Force Heroes ('14, Children's) Animated. After his recklessness causes a comrade's death, a firefighter quits the brigade and goes to work in a coal mine. *Voices of Josh Duhamel, Hilary Duff, Rob Schneider, Jesse McCartney.* (PG, 1:22) (AS) **STRZKF Feb. 3** 9:55a, 4:09p; **6** 11:45p; **13** 2:53a, 11:58a; **17** 11:50p; **22** 2:48a, 10:55a; **26** 12:20a, 6:38a

The Witch ★★★ ('15, Horror) In 1630 New England, members of a farming family suspect the oldest daughter of witchcraft when the youngest son suddenly vanishes. *Anya Taylor-Joy, Ralph Ineson, Kate Dickie, Harvey Scrimshaw.* (R, 1:32) (AS, N, V) **HBOS Feb. 7** 9:50p; **18** 4:35p; **26** 10:15p

Witch Hunt ('21, Suspense) A teen and her family help modern-day witches escape across the border to seek asylum in Mexico. However, when their mode of transport gets disrupted by federal witch hunters, they must hide two of them within the walls of their own home. *Gideon Adlon, Abigail Cowen, Christian Camargo, Elizabeth Mitchell.* (R, 1:38) (AS, V) **STRZCI Feb. 15** 5:53a

WITH/IN ('21, Drama) A collection of funny, poignant, romantic and suspenseful stories that look at the ways in which we have adapted to a new pandemic world. *Julianne Moore, Don Cheadle, Rosie Perez, Rebecca Hall.* (NR, 2:03) (AS) **STARZ Feb. 1** 9:27a, **STRZCI Feb. 10** 5:41p; **11** 1:36p; **16** 2:40a; **22** 8:59p; **26** 11:28a

Without a Paddle: Nature's Calling ('09, Comedy) Two friends and a crazy Briton have wild misadventures while searching for a missing girl in the woods. *Oliver James, Kristopher Turner, Rik Young, Amber McDonald.* (PG-13, 1:30) (AL, AS) **MGMMAR Feb. 6** 3:40a, **MGMDRV Feb. 15** 5:15a; **19** 3:50a

Witness ★★★½ ('85, Crime Drama) A hunted Philadelphia detective moves in with an Amish

All Times Central. Not all networks are available in all areas.

widow and her murder-witness son. *Harrison Ford, Kelly McGillis, Alexander Godunov, Josef Sommer.* (R, 1:52) (AL, AS, BN, V) **MGM+ Feb. 20** 1:15p, **MGMMAR Feb. 5** 11:25a, **MGMHT Feb. 3** 5:05p; **4** 1:15a, **MGMDRV Feb. 24** 9:10p; **25** 11:15a; **28** 9:05p

Witness for the Prosecution ★★★½ ('57, Crime Drama) An aging barrister defends a man for murder despite damaging testimony from the accused's wife. *Tyrone Power, Marlene Dietrich, Charles Laughton, Elsa Lanchester.* BW (NR, 1:54) **MGM+ Feb. 13** 6:50a, **MGMMAR Feb. 7** 10a, **MGMDRV Feb. 18** 11:15p; **19** 12:35p; **23** 5:45a

Wolf ★★ ('21, Drama) Believing he's a wolf trapped in a man's body, Jacob and his animal-bound peers undergo increasingly extreme forms of curative therapies. However, once he meets the mysterious Wildcat, their friendship blossoms into an undeniable infatuation. *George MacKay, Lily-Rose Depp, Paddy Considine, Eileen Walsh.* (R, 1:39) (AL, AS, N) **HBOS Feb. 3** 8:50p; **8** 2:10p; **20** 5:20p, **HBOZ Feb. 13** 3:16p; **17** 10:06a; **22** 9p; **28** 2:56p

The Wolf and the Lion ('21, Drama) Young Alma rescues two helpless cubs — a wolf and a lion — on an island in the heart of a majestic forest. When a forest ranger takes them away, the two cubs embark on a treacherous journey across the wilderness to reunite with each other and Alma. *Molly Kunz, Graham Greene, Charlie Carrick, Derek Johns.* (PG, 1:39) (AL, AS) **STRZKF Feb. 4** 2:04p, 11p; **9** 1a, 10:04a, 3:39p; **13** 4:16a, 5:18p; **17** 10:07a, 5:19p; **21** 11:46p

The Wolf of Wall Street ★★★½ ('13, Comedy-Drama) New York stockbroker Jordan Belfort, who founded brokerage firm Stratton Oakmont while still in his early 20s, develops habits of wretched excess and corruption. *Leonardo DiCaprio, Jonah Hill, Margot Robbie, Matthew McConaughey.* (R, 2:59) (AL, AS, N, SSC, V) **MGM+ Feb. 24** 4p, **MGMMAR Feb. 5** 4p, **MGMHT Feb. 1** 4p; **2** 12:25a; **11** 7p; **12** 9:55a

WOMAN AT WAR ★★★½ ('18, Comedy-Drama) Halla is a 50-year-old environmental activist who crusades against the local aluminum industry in Iceland. As her actions grow bolder, her life changes in the blink of an eye when she's finally granted permission to adopt a girl from the Ukraine. *Halldóra Geirharosdóttir, Jóhann Siguroarson, Juan Camillo Roman Estrada, Jörundur Ragnarsson.* (NR, 1:41) (AS, N, V) **HBOC Feb. 5** 5:14a; **18** 2:40p; **24** 1:44a; **26** 10:53a

Woman Walks Ahead ★★ ('17, Western) A headstrong New York painter embarks on a dangerous journey to meet Sitting Bull but must face off with an Army officer intent on war with the Native Americans. *Jessica Chastain, Michael Greyeyes, Ciarán Hinds, Sam Rockwell.* (R, 1:42) (AL, AS, V) **HBO2 Feb. 8** 10a

A Wonderful Time of the Year ('22, Comedy) The Marsh family's getting together for their first Christmas Eve after three years of pandemic lockdown. *Kelly Kruger, Brendan Penny, Tom Arnold, Lisa Hartman.* (NR, 1:30) **SHOF Feb. 1** 3:30a; **5** 12p; **11** 9:30a; **17** 10:30a; **22** 10a; **26** 1:45p

The Wood ★★ ('99, Drama) Young men, one of whom is about to be married, reminisce about their childhood during the 1980s in Inglewood, Calif. *Omar Epps, Taye Diggs, Richard T. Jones, Sean Nelson.* (R, 1:47) (AL, AS) **HBOC Feb. 1** 1:40p; **6** 3:28p; **9** 2:04p; **15** 12p; **20** 11:18a; **25** 11:56p; **28** 5:13p

Woodshock ★½ ('17, Drama) A haunted young woman spirals into confusion and chaos after she falls under the spell of a potent, reality-altering drug. *Kirsten Dunst, Pilou Asb'aek, Joe Cole, Jack Kilmer.* (R, 1:41) (AL, AS, V) **SHON Feb. 2** 12:30p; **7** 8:15a; **15** 10:25a; **24** 3:30a

Workhorse Queen ('21, Documentary) A telemarketing manager by day and drag queen by night, Ed Popil finds his life changed forever after being cast onto RuPaul's Drag Race. (NR, 1:28) **STRZCI Feb. 20** 3:37a

The World According to Garp ★★★½ ('82, Comedy-Drama) John Irving's novel about the son of an unmarried nurse whose career is overshadowed by his mother's feminist crusade. *Robin Williams, Glenn Close, Mary Beth Hurt, John Lithgow.* (R, 2:16) (AL, AS, N, V) **MVMAX Feb. 9** 5a; **21** 8:48p; **24** 2:54p

The World Is Not Enough ★★½ ('99, Action) James Bond serves as bodyguard to the daughter of a late friend and faces a villain who is impervious to pain. *Pierce Brosnan, Sophie Marceau, Robert Carlyle, Denise Richards.* (PG-13, 2:05) (AS, V) **MGM+ Feb. 23** 11:15p, **MGMMAR Feb. 17** 9:45p

World War Z ★★★ ('13, Horror) When a zombie pandemic threatens to destroy humanity, a former United Nations investigator is forced back into service to try to uncover the source of the infection. *Brad Pitt, Mireille Enos, James Badge Dale, Daniella Kertesz.* (PG-13, 1:55) (AS, V) **MGM+ Feb. 4** 5p, **MGMMAR Feb. 15** 10:40p, **MGMHT Feb. 17** 7p; **18** 10:15a

Worth Winning ★★ ('89, Comedy) A TV weatherman's buddy bets him he cannot talk three women into marriage, and prove it on video. *Mark Harmon, Madeleine Stowe, Lesley Ann Warren, Maria Holvoe.* (PG-13, 1:43) (AL, AS) **STRZCO Feb. 26** 6:45a

Wrath of Man ★★½ ('21, Action) A new security guard for a cash truck surprises his co-workers when he unleashes precision skills during a heist. Soon, the marksman's ultimate motive becomes clear as he takes dramatic and irrevocable steps to settle a score. *Jason Statham, Holt McCallany, Jeffrey Donovan, Josh Hartnett.* (R, 1:59) (AL, AS, GV) **MGM+ Feb. 18** 7p; **19** 12:40p, **MGMMAR Feb. 16** 8:45p, **MGMHT Feb. 2** 7p; **3** 9:55a; **11** 5p; **12** 2:50a

The Wrestler ★★★½ ('08, Drama) An aging wrestler tries to reconnect with his estranged daughter and get his battered body in shape for a rematch of one of his most-lauded fights. *Mickey Rourke, Marisa Tomei, Evan Rachel Wood, Mark Margolis.* (R, 1:50) (AL, AS, N, V) **HBO2 Feb. 8** 12:30a; **16** 11:15a; **25** 8p, **HBOZ Feb. 1** 5:10p; **5** 9p; **21** 7:09a; **23** 10:20a

Wrong Turn ('21, Horror) Despite warnings to stick to the Appalachian Trail, hikers stray off course and cross into land inhabited by a hidden community of mountain dwellers who use deadly means to protect their way of life. *Charlotte Vega, Matthew Modine, Adain Bradley, Bill Sage.* (R, 1:30) (AL, AS, GV) **SHOX Feb. 9** 11:15p; **16** 1:30a, **TMC Feb. 5** 10:15p; **11** 8p, 11:30p; **22** 7p, **TMCX Feb. 17** 9p; **18** 12:30a; **24** 1:10a; **26** 10:30p

Wuthering Heights ('03, Musical) A woman accepts a marriage proposal from a shy suitor but remains in love with another young man. *Erika Christensen, Mike Vogel, Chris Masterson, Katherine Heigl.* (PG-13, 1:36) (AL, AS) **MGM+ Feb. 28** 9a, **MGMMAR Feb. 7** 8:30a, **MGMHT Feb. 2** 4:55a, **MGMDRV Feb. 3** 7:50a; **17** 6:15a

X

X ★★★ ('22, Horror) A group of actors sets out to make an adult film in rural Texas under the noses of their reclusive hosts, but when the elderly couple catches their young guests in the act, the cast finds themselves in a desperate fight for their lives. *Mia Goth, Jenna Ortega, Martin Henderson, Brittany Snow.* (R, 1:45) (AL, AS, GV, N) **SHO Feb. 16** 1a; **22** 1:30a, **SHO2 Feb. 10** 9p; **13** 11p; **19** 10:30p; **23** 11:20p; **28** 10:20p, **SHOBET Feb. 1** 10p; **12** 1:30a; **28** 1:30a, **SHON Feb. 5** 1:05a; **7** 9:15p; **12** 7p; **21** 1:35a; **25** 8:30p, **SHOX Feb. 8** 10:15p

Y

Yakari, a Spectacular Journey ('20, Children's) Animated. A Native American boy sets off for the unknown to follow the trail of Little Thunder, a mustang. Along the way, he has a magical encounter with the Great Eagle, who gives him the gift of speaking to animals. *Voices of Cosima Henman, Nick Karry, Tom Zahner, Jeremiah Costello.* (NR, 1:23) **STRZKF Feb. 10** 12:55a, 10:15a; **20** 2:42a, 4:21p; **25** 3:56a

Yentl ★★★ ('83, Musical) A young woman charms her bearded roommate and a merchant's daughter while posing as a Talmudic schoolboy in circa-1900 Poland. *Barbra Streisand, Mandy Patinkin, Amy Irving, Nehemiah Persoff.* (PG, 2:14) (AS, BN) **HBO2 Feb. 2** 4:55a, **HBOF Feb. 6** 3:46p; **9** 9:02a; **13** 7:42a; **16** 2:10p; **19** 7:57a; **22** 3:46p; **25** 6p; **27** 1:47p

Yes, God, Yes ('19, Comedy) A Catholic girl finds herself having tempting thoughts after an AOL chat turns unexpectedly racy. *Natalia Dyer, Christian Adam, Susan Blackwell, Alisha Boe.* (R, 1:18) (AS, N) **STRZCI Feb. 8** 1:41a, **STRZCO Feb. 25** 2:21a

You, Me and Dupree ★★½ ('06, Comedy) Three become a crowd when a newlywed invites his jobless buddy to temporarily move in with him and his wife. *Owen Wilson, Kate Hudson, Matt Dillon, Michael Douglas.* (PG-13, 1:49) (AL, AS, BN) **HBO2 Feb. 4** 5:55a; **14** 9:15a, **HBOC Feb. 9** 10:34p; **28** 3:10a, **HBOF Feb. 25** 1:28a

YOU ONLY LIVE TWICE ★★★ ('67, Action) Agent 007 plays dead, then comes back as an Asian to save the world from SPECTRE's Blofeld. *Sean Connery, Akiko Wakabayashi, Donald Pleasence, Tetsuro Tamba.* (PG, 1:56) (AS, V) **MAX Feb. 20** 11:28a; **28** 6:18a, **AMAX Feb. 4** 5:54a; **11** 9p; **24** 1:41p, **5MAX Feb. 1** 10:54a; **6** 3:10a, **OMAX Feb. 9** 2:02p; **15** 5a; **18** 11:43a; **23** 7:23p; **27** 1:28a

Young Adult ★★★ ('11, Comedy-Drama) A writer unexpectedly bonds with a former classmate after she returns home to relive her glory days and steal her now-married high-school sweetheart. *Charlize Theron, Patton Oswalt, Patrick Wilson, Elizabeth Reaser.* (R, 1:34) (AL, AS) **MMAX Feb. 2** 12:51p; **5** 2:50p; **18** 11:48p, **MVMAX Feb. 16** 12:14p

YOUNG FRANKENSTEIN ★★★★ ('74, Comedy) Respected medical lecturer Dr. Frederick Frankenstein learns that he has inherited his infamous grandfather's estate in Transylvania. Arriving at the castle, Dr. Frankenstein soon begins to recreate his grandfather's experiments. *Gene Wilder, Peter Boyle, Cloris Leachman, Marty Feldman.* BW (PG, 1:45) (AL, AS) **MMAX Feb. 13** 6:52a, **MVMAX Feb. 6** 5a; **17** 7:07a; **22** 5a

You're Next ★★½ ('11, Horror) Members of an estranged, upper-class family must pull together to repel home invaders who are disguised in animal masks and trying to kill them. *Sharni Vinson, Nicholas Tucci, Wendy Glenn, A.J. Bowen.* (R, 1:34) (AL, AS, GV, N) **STARZ Feb. 11** 12:18p; **12** 3:34a, **STRZCI Feb. 3** 12:17a; **7** 7:21a; **18** 4:46a, **STRZED Feb. 15** 1:33a; **24** 2:17a

Youth in Revolt ★★½ ('09, Romance-Comedy) A pretentious teenager invents a French alter ego in the hope of finding his way into the heart, and bed, of a pretty neighbor. *Michael Cera, Portia Doubleday, Jean Smart, Steve Buscemi.* (R, 1:30) (AL, AS) **STRZCI Feb. 6** 5:14p; **14** 12:54a; **28** 10:54p, **STRZCO Feb. 16** 5:24a; **18** 2:21a; **22** 7:30a

Z

Zeroville ('19, Comedy) With two tattoos of Montgomery Clift and Elizabeth Taylor on his shaved head, Vikar rides a bus into Hollywood and soon makes an impression on a beautiful actress — thus beginning a dreamlike journey through the film business in the 1970s. *James Franco, Megan Fox, Seth Rogen, Joey King.* (R, 1:36) (AL, AS, N) **SHON Feb. 7** 5a; **11** 10:15a; **22** 2:30p; **28** 5:05a, **SHOS Feb. 10** 3:15a

Zodiac ★★★½ ('07, Crime Drama) Investigators and reporters become obsessed with finding the elusive serial killer terrorizing San Francisco in the late 1960s and '70s. *Jake Gyllenhaal, Mark Ruffalo, Robert Downey Jr., Anthony Edwards.* (R, 2:37) (AL, AS, V) **SHO Feb. 2** 11:35p; **11** 3:15a; **28** 2p, **SHO2 Feb. 9** 3:15a; **17** 5:35a; **21** 1:05a; **26** 8:45p, **SHOS Feb. 23** 8p, **SHOX Feb. 5** 9:05p; **14** 8:30a; **25** 6:15p

Zombieland: Double Tap ★★½ ('19, Comedy) Post-apocalyptic warriors Tallahassee, Columbus, Wichita and Little Rock must rely on their wits and weapons more than ever as they find themselves in a relentless battle against smarter, faster and seemingly indestructible zombies. *Woody Harrelson, Jesse Eisenberg, Emma Stone, Abigail Breslin.* (R, 1:39) (AL, AS, GV) **STARZ Feb. 17** 4:24p, 11:26p; **18** 8:17a; **24** 11:33p; **25** 1:44p

Zoom ★½ ('06, Children's) A former superhero returns to work at a private academy to whip a group of ragtag youths into a new generation of heroes. *Tim Allen, Courteney Cox Arquette, Spencer Breslin, Kate Mara.* (PG, 1:28) (AL, AS) **HBO2 Feb. 8** 6:45a, **HBOC Feb. 10** 8:24a; **14** 7:53a; **18** 8:40a; **22** 6:20a; **26** 7:58a

Zulu ('13, Crime Drama) Three South African cops investigate the drug-related murder of a young woman. *Orlando Bloom, Forest Whitaker, Conrad Kemp, Inge Beckmann.* (R, 1:50) (AL, AS, GV, N) **STARZ Feb. 24** 3:16a, **STRZED Feb. 4** 5:10p; **8** 10:53p, **STRZIB Feb. 12** 2:31a, 9p; **28** 3:24a

[SPECIALS]

B

B': The Sound and Fury of Rick James A raw and intimate documentary look at the wildly colorful life of legendary funk artist Rick James. (TVMA, 2:00) **SHO Feb. 15** 9p; **19** 7:15a, **SHO2 Feb. 3** 3:30p; **12** 11:05p; **26** 3:10a, **SHOBET Feb. 1** 5p; **6** 7:05a; **16** 6a; **24** 7p, **SHON Feb. 5** 8a; **18** 11:30a; **22** 5a; **26** 6:30a, **SHOS Feb. 27** 11p

Beat the Devil Ralph Fiennes stars in a one-man show about COVID-19. (TV14, 1:00) **SHOS Feb. 15** 6:05a; **25** 1:30a, **TMCX Feb. 1** 3a

Between the World and Me Live action/animated. Readings from an author's letter to his 15-year-old son on coming of age in Black America. (TV14, 1:20) **HBO Feb. 6** 10a, **HBO2 Feb. 20** 5:40a

Bill Maher: Adulting Bill returns for his signature take on issues like cancel culture, Q-Anon and everything in-between. (TVMA, 1:10) **HBO2 Feb. 4** 2:30a, **HBOC Feb. 10** 12:24a; **25** 2:44a

Billie Jean King: Portrait of a Pioneer Archival footage, photos and interviews profile the professional tennis player. (TVPG, 1:00) **HBO2 Feb. 6** 5:05a

THE BIRTH OF A BLACK MOVIE HERO: SWEET SWEETBACK The 1971 low-budget film, Sweet Sweetback's Song, is liberating for young African-Americans. (:55) **SHOBET Feb. 5** 2:10a; **7** 11p; **18** 2:30a; **21** 3:05a

Black Art: In the Absence of Light An illuminating introduction to the work of some of the foremost African American visual artists. (TVMA, 1:30) **HBO Feb. 11** 10:45a

C

Classical Baby 05: The Lullaby Show Lullabies from different cultures around the world, including Drume Negrita and Suliram. (TVY, :26) **HBOF Feb. 3** 4:07a

Classical Baby 06: The Lullaby Show 2 Lullabies from different cultures around the

world, including Fais Do Do and Dreaming. (TVY, :27) **HBOF Feb. 3** 4:33a

Classical Baby (I'm Grown Up Now): The Poetry Show Animated. Actors Andy Garcia, John Lithgow, Susan Sarandon and others read great works of poetry for children. (TVY, :23) **HBOF Feb. 15** 4:37a

Classical Baby: The Dance Show Animated. Dance moves inspired by George Balanchine, Martha Graham and others. (TVY, :29) **HBOF Feb. 4** 3:51a

Club Cumming Presents a Queer Comedy Extravaganza! Alan Cumming hosts a cabaret-style gathering featuring seven up-and-coming queer comics. (TVMA, 1:15) **SHO2 Feb. 22** 11:45a, **SHON Feb. 14** 11a, **SHOS Feb. 2** 11p, **SHOWN Feb. 28** 11:45a

COVID Diaries NYC Five young filmmakers tell the stories of their families during the pandemic in New York City. (TV14, :40) **HBOZ Feb. 7** 4:21a

Cypress Hill: Insane in the Brain The lives of the members of the groundbreaking, genre-defying hip-hop group Cypress Hill. (1:30) **SHO Feb. 22** 4:45a, **SHOBET Feb. 2** 7:50a; **6** 4a; **10** 7p; **14** 7:30a; **19** 4a, **SHOS Feb. 7** 7:05a, 11p, **SHOX Feb. 17** 5:30p; **23** 5a

D

David McCullough: Painting With Words Profile of the Pulitzer Prize-winning author and historian. (TVG, :45) **HBO Feb. 17** 4:40a; **21** 5a, **HBO2 Feb. 15** 3:05a

Detainee 001 The complex legal story of John Walker Lindh, an American who fell under the spell of the Taliban. (TVMA, 1:30) **SHOX Feb. 10** 4a; **23** 6:30a

Drew Michael: Red Blue Green Drew Michael airs his issues with relationships, social media, and comedy as therapy. (TVMA, :59) **HBOC Feb. 3** 2:30a; **11** 1:47a; **14** 2:39a; **16** 2:30a; **19** 12:08a; **23** 2:40a

E

The Emperor's Newest Clothes Animated. A music-filled makeover of Hans Christian Andersen's classic tale about a vain ruler. (TVG, :28) **HBOF Feb. 5** 5a

F

The Forever Prisoner The CIA's use of enhanced interrogation techniques is later identified as torture. (TVMA, 2:00) **HBOZ Feb. 28** 2:57a

Frederick Douglass: In Five Speeches Acclaimed actors perform the speeches of Frederick Douglass with context from famed scholars. (TVMA, 1:00) **HBO Feb. 26** 10:30a, **HBO2 Feb. 3** 3:15a; **8** 4a; **10** 12:30p

Funny Women of a Certain Age Fran Drescher leads a cast of mature women of stand-up in a night of comedy. (TVMA, 1:30) **SHOWN Feb. 11** 12:30a; **17** 12:45a; **22** 2a

G

Gary Owen: Black Famous This last year has been unlike any other: COVID, lockdowns, and for Gary, a divorce. (1:00) **SHOBET Feb. 2** 6p; **4** 12:30p; **11** 3p; **14** 7p; **20** 6p; **25** 4:30p, **SHON Feb. 16** 12a

Goodnight Moon & Other Sleepytime Tales Animated. Billy Crystal, Natalie Cole and Susan Sarandon narrate bedtime stories. (TVY, :26) **HBOF Feb. 7** 6:45a

H

HBO First Look: Empire of Light Olivia Colman and Micheal Ward star in the drama film about a romance. (TV14, :15) **HBOS Feb. 19** 3:15a

HBO First Look: The Menu Ralph Fiennes and Anya Taylor-Joy star in the thriller film about a couple. (TV14, :14) **HBO Feb. 1** 5:06a, **HBOS Feb. 4** 3:10a

Hendrix & Handel Rock musician Jimi Hendrix receives a visit from the ghost of baroque composer George Handel. (TVMA, :30) **TMC Feb. 3** 5a; **12** 4:30a; **21** 3:20a, **TMCX Feb. 2** 4:30a; **9** 3:20a; **28** 6:35a

I

I Can Be President: A Kid's-Eye View Animated. Children's ideas about the presidency. (TVY, :21) **HBOF Feb. 9** 6:49a; **13** 7:20a; **28** 6:42a

I Can't Do This but I Can Do That Profiles of children with learning differences. (TVG, :30) **HBOF Feb. 6** 7:19a; **11** 5:31a; **20** 6:50a; **24** 4:15a; **27** 4:24a

Insecure: The End The making of and cultural impact of Insecure. (TVMA, 1:03) **HBOZ Feb. 5** 3:58a

It's Me, Sugar A recounting of the filming of Some Like It Hot with Marilyn Monroe. (TVPG, :25) **SHOF Feb. 8** 3:15a; **10** 11:15a; **16** 11a

J

Jerrod Carmichael: Rothaniel Jerrod Carmichael performs before a live audience at the Blue Note Jazz Club in New York City. (TVMA, :56) **HBO Feb. 26** 12:35a, **HBO2 Feb. 24** 4a, **HBOC Feb. 5** 2:42a; **8** 11:41a; **10** 11:36a; **18** 6:04p; **20** 1:05p; **28** 12:30p, **HBOZ Feb. 3** 4:10a; **14** 4:06a; **23** 12:10p

Just Another Immigrant: Romesh at the Greek Romesh Ranganathan moves his entire family from England to L.A. to make it as a comedian in America. (TVMA, :55) **SHOX Feb. 1** 7:10a; **12** 5:30a; **15** 4:30a

K

Kareem: Minority of One The life and career of Kareem Abdul-Jabbar. (TVPG, 1:35) **HBO2 Feb. 12** 5:10a

Kobe Bryant's Muse The life and career of basketball player Kobe Bryant is revealed. (TVMA, 1:30) **SHOBET Feb. 4** 11a; **7** 5a; **20** 6:30a, **SHON Feb. 11** 5a; **17** 8:05a

L

The Last Cruise Chronicling the first outbreak of the coronavirus outside China, on the Diamond Princess cruise. (TV14, :40) **HBOZ Feb. 28** 5:12a

Lavell Crawford: The Comedy Vaccine The comic performs his fifth stand-up comedy special in Tempe, Ariz., focusing on COVID-19. (TVMA, 1:05) **SHOBET Feb. 6** 12a; **7** 7p; **13** 12a; **21** 5p; **27** 11p

Lil Rel Howery: I Said It. Y'all Thinking It. Lil Rel Howery brings his signature storytelling style and impressions to the Chicago Theater. (TVMA, 1:02) **HBO Feb. 6** 4:40a; **19** 1:30a, **HBOC Feb. 3** 1:02p; **11** 5:58p; **14** 12:45p; **22** 2:21a

Living With Lincoln A collection of Abraham Lincoln photos and memorabilia profoundly shapes the lives of one family. (TVG, 1:10) **HBO Feb. 12** 6:30a

M

The Making Of: F9: The Fast Saga Vin Diesel and Michelle Rodriguez star in the next installment of action film series. (TV14, :15) **HBO Feb. 24** 12:15p

Matt Rogers: Have You Heard of Christmas? Matt Rogers shares stories to get viewers in the holiday spirit and performs original songs. (1:00) **SHO2 Feb. 3** 4a, **SHON Feb. 10** 4:35a; **21** 11a; **25** 12:05p, **SHOS Feb. 6** 9:35a, **SHOX Feb. 15** 8:40a

Momma A 9-year-old boy lives in fear of being taken away from his mother. (TVPG, :15) **SHOBET Feb. 3** 10:45a; **8** 8:40a; **26** 5:30a, **TMC Feb. 14** 4:10a; **23** 12:10p, **TMCX Feb. 12** 7:10a; **21** 6:45a

More Funny Women of a Certain Age Caroline Rhea headlines a cast of women for a night of uninhibited comedy. (TVMA, 1:15) **SHOBET Feb. 2** 11:15a; **3** 2:05a; **10** 1:20p; **23** 5p; **26** 4:10p

Muhammad Ali: The Greatest. Of All Time Muhammad Ali takes it upon himself to talk a suicidal stranger down from a ledge. (TVPG, :25) **SHOBET Feb. 12** 7:30a; **13** 5:45a; **26** 5:05a, **SHOF Feb. 9** 1:40a; **16** 4:35a; **20** 5:15a, **SHOX Feb. 9** 9:10a

The Music in Me: A Family Special Profiles of young musicians from different traditions. (TVG, :33) **HBOF Feb. 2** 4:13a; **4** 4:20a; **6** 6:46a; **10** 7:22a; **13** 6:48a; **14** 4:12a; **17** 6:48a; **23** 4:11a; **26** 4:24a

N

Nikki Glaser: Good Clean Filth Nikki Glaser takes on a range of topics in her brutally honest yet conversational style. (TVMA, 1:00) **HBOC Feb. 4** 3:25a; **6** 12:51p; **9** 11:29a; **12** 11:45p; **18** 2:56a; **26** 12:47p

NYC Point Gods The enduring legacy of New York City's iconic point guards of the 1980s and early 1990s. (TVMA, 1:30) **SHOBET Feb. 1** 12:30a; **10** 8:30a; **23** 10:30a, **SHOX Feb. 6** 8:30a; **17** 4a; **20** 9p; **21** 1:15p; **28** 11p

O

Orson Welles in Norwich In 1972 Orson Welles accepted work at Anglia TV, but Welles mysteriously went missing. (TV14, :35) **SHOF Feb. 1** 7:15a; **6** 7:05a; **10** 5:30a; **27** 5a

P

Pete Lee: Tall, Dark, and Pleasant A look into the comic's outrageous struggles with people-pleasing and motion-sensor sinks. (TVMA, 1:00) **SHO2 Feb. 5** 5:15a, **SHON Feb. 14** 6:45a; **17** 12a; **20** 9:15a; **28** 10a

Prison Fighters: 5 Rounds to Freedom Inmates are given the opportunity to earn their freedom through Muay Thai fighting. (TV14, 1:30) **SHOX Feb. 1** 11:10a; **7** 7:30a

R

Ricky Velez: Here's Everything Ricky bares it all with his down-to-earth perspective. (TVMA, :59) **HBOZ Feb. 9** 4a

Rolling Like Thunder Stories of romances and competitive battles reveal the risk behind graffiti culture. (TVMA, 1:20) **SHOBET Feb. 1** 6:10a, **SHOX Feb. 14** 5:30a

S

Separated A wind-up robot embarks on an epic journey. (TVG, :15) **TMC Feb. 1** 5a; **28** 9:10a, **TMCX Feb. 13** 5:45a; **20** 6:50a; **27** 5:15a

The Show: California Love Behind the scenes of the Super Bowl Halftime Show featuring Dr. Dre, Snoop Dogg and others. (1:30) **SHO Feb. 3** 12p; **9** 10:30a; **15** 3:45p; **25** 5a; **26** 2a, **SHO2 Feb. 8** 1:50p, **SHOBET Feb. 5** 11:05a; **11** 10:30p; **17** 7p; **20** 1p; **23** 3:30p; **24** 3:35a, **SHON Feb. 28** 11a, **SHOS Feb. 12** 2p, **SHOX Feb. 12** 11:15a; **14** 4a

Skin Can Breathe A gay Cambodian teen tries to adjust to life in America. (TV14, :15) **HBO2 Feb. 11** 2:15a; **27** 5a

The Soul of America Jon Meacham offers insights into the United States' current political and historical moment. (TVPG, 1:17) **HBOZ Feb. 12** 5a

Stripped: Las Vegas Following several of Las Vegas' most dynamic exotic dancers over the course of three days. (1:27) **STRZIB Feb. 9** 11:54p

Stripped: Los Angeles An intimate look at the lives of exotic dancers. (TVMA, 1:19) **STRZCI Feb. 19** 11:08p; **23** 2:10a, **STRZIB Feb. 10** 1:21a

T

Teddy Pendergrass: If You Don't Know Me The tumultuous life story of R&B and soul legend, Teddy Pendergrass. (TVMA, 2:00) **SHOBET Feb. 3** 7p; **6** 11a

This Place Rules Callaghan's wild RV journey through America in the months leading up to the January 6 Capitol Riot. (TVMA, 1:23) **HBOZ Feb. 13** 3:37a

Tig Notaro: Drawn Animated. The comic's animated stand-up special blends her fearless comedy with a new medium. (TV14, :55) **HBO Feb. 7** 4:40a; **10** 4:30a, **HBO2 Feb. 18** 5:10a, **HBOC Feb. 13** 1:27p; **15** 11:07a; **21** 10:06a; **25** 11:33a

2022 Oscar Nominated Short Films: Live Action A selection of live action short films nominated for awards. (TVMA, 2:01) **STRZCI Feb. 7** 5:22p; **8** 7:19a; **14** 4:33a; **17** 2:57a; **23** 10:40p

W

We Are the Dream: The Kids of the Oakland MLK Oratorical Fest Children perform poetry and speeches inspired by the life and legacy of Dr. Martin Luther King Jr. (TVG, :59) **HBO Feb. 20** 4:40a, **HBO2 Feb. 26** 4:10a, **HBOF Feb. 7** 3:42a; **10** 4:02a; **14** 6:52a; **24** 6:49a

When Bowie Met Bolan David Bowie and Marc Bolan redecorate an office. (TV14, :30) **TMC Feb. 3** 5:30a; **27** 5a, **TMCX Feb. 13** 3:10a; **15** 1:30p; **21** 4:40a

When Joan Kissed Barbra Joan Rivers' poignant story of kissing Barbra Streisand. (TVMA, :25) **TMC Feb. 14** 4:30a, **TMCX Feb. 3** 3:05a; **5** 4:30a

X

X-Rated: The Greatest Adult Movies of All Time Film clips highlight the best in adult entertainment. (TVMA, 1:35) **SHOX Feb. 6** 11:30p, **TMC Feb. 1** 12:25a

Y

You're Watching Video Music Box A history of the show Video Music Box and the series' global influence on hip-hop. (TVMA, 1:35) **SHOBET Feb. 5** 2p; **10** 10p; **14** 6a, **SHOS Feb. 8** 12:30a

Yvonne Orji: A Whole Me Yvonne Orji uses therapy as a through line to discuss her evolving thoughts. (TVMA, 1:06) **HBO Feb. 1** 4a; **5** 1:10a; **26** 4:35a, **HBOC Feb. 7** 1:11p; **11** 2:46a; **13** 12:08p; **19** 11:39a; **27** 11:15a

All Times Central. Not all networks are available in all areas.

Networks featured in this section are:

A&E
ABC
AHC American Heroes Channel
AMC
ANTENNA
APL Animal Planet
AXSTV
BBCA BBC America
BET
BRAVO
CBS
CMT
CNBC
CNN
COM Comedy Central
COOK Cooking Channel
CTOON Cartoon Network
CW
DEST Destination America
DISC Discovery Channel
DISN Disney Channel
DISNXD Disney XD
DIY
DLC Discovery Life Channel
E!
EACTN Starz Encore Action
EBLACK Starz Encore Black
ECLASS Starz Encore Classic
ENCORE Starz Encore
EFAMILY Starz Encore Family
ESUSP Starz Encore Suspense
EWESTN Starz Encore Westerns
ESPN
ESPN2
ESPNC ESPN Classic
EWTN
FLIX
FNC FOX News Channel
FOOD
FOX
FREFM Freeform
FX
FXM FX Movie Channel
FXX
FYI
GOLF
HALL Hallmark
HALLMV Hallmark Movies & Mysteries
HDMOV HDNet Movies
HGTV
HIST History
HSN
ID Investigation Discovery
IFC
ION
IPLEX IndiePlex
LMN Lifetime Movie Network
LIFE Lifetime
MOTOR MotorTrend
MPLEX MoviePlex
MSNBC
MTV
MY
NBC
NBCS NBC Sports Net
NGC National Geographic Channel
NICK Nickelodeon
OUTD Outdoor Channel
OVATN Ovation
OWN Oprah Winfrey Network
OXYG Oxygen
PARMT Paramount Network
PBS
QVC
REELZ
RPLEX RetroPlex
SCI Science
SUND SundanceTV
SYFY
TBN
TBS
TCM Turner Classic Movies
TELM Telemundo
TLC
TNT
TRU TruTV
TVLAND
UNIHD Universal HD
UNIV Univision
UP Uplifting Entertainment
USA
VH1
VICE
WE

A

A Dog's Journey ★★ ('19, Niños) Ethan y su nieta CJ viven en una granja de Míchigan con su perro, Bailey. Cuando la madre de CJ decide llevarse a su hija, Bailey intenta acompañar siempre a la joven. *Voice of Josh Gad, Kathryn Prescott, Betty Gilpin, Dennis Quaid.* (2:30) (AS) **TELM Feb. 11** 12p; **12** 1a

A garrote limpio ('85, Drama) El detective Fierro intenta resolver una serie de misteriosos homicidios ocurridos en la alta sociedad. *Rafael Inclán, Maribel Guardia, Susana Camini, Raul Padilla.* (1:30) **TELM Feb. 8** 2a

Abandon ★½ ('02, Suspense) A detective discovers new facts regarding the disappearance of a collegian's boyfriend two years earlier. *Katie Holmes, Benjamin Bratt, Charlie Hunnam, Zooey Deschanel.* (1:40) (AL, AS, V) **MPLEX Feb. 8** 3:50a, 3:15p, **IPLEX Feb. 12** 1:03a, 10:50a; **20** 4:31a, 11:17a; **24** 4:25p

Abbott and Costello Meet Captain Kidd ★★ ('52, Comedy) Two waiters stranded on Tortuga swap a love letter for a pirate's treasure map. *Bud Abbott, Lou Costello, Charles Laughton, Hillary Brooke.* (NR, 1:10) **TCM Feb. 7** 5a

Abominable ★★★ ('19, Children's) Animated. After discovering a Yeti, three teens embark on an epic quest to reunite the magical creature with his family. But to do so, they must stay one step ahead of a financier and a zoologist who want to capture the beast for their own gain. *Voices of Chloe Bennet, Albert Tsai, Tenzing Norgay Trainor, Joseph Izzo.* (PG, 1:37) (AS) **FXM Feb. 6** 4p, 9:45p

The Abominable Snowman of the Himalayas ★★½ ('57, Horror) An adventurer and a botanist lead a Tibetan search for the legendary big-footed Yetis. *Forrest Tucker, Peter Cushing, Maureen Connell, Richard Wattis.* BW (NR, 1:25) (AS, V) **FXM Feb. 1** 7:10a

About Last Night ★★★ ('14, Romance-Comedy) Four Los Angeles singles experience undeniable chemistry and pair off to follow their attraction to its logical conclusion. Afterward, each new couple tries to make love last in the real world. *Kevin Hart, Michael Ealy, Regina Hall, Joy Bryant.* (R, 1:40) (AL, AS) **ENCORE Feb. 8** 11:54a; **13** 2:54p; **23** 1:05p, 11:34p, **EBLACK Feb. 2** 9:26a; **10** 9p; **11** 3:30a; **21** 10:42a, 5:19p, **ECLASS Feb. 4** 6:17p; **28** 8p

Abundant Acreage Available ('17, Drama) North Carolina tobacco farmers Jesse and Tracy Ledbetter are mourning the death of their father. Soon, the unexpected arrival of three mysterious men sets in motion a series of events that will change their lives forever. *Amy Ryan, Terry Kinney, Steve Coulter, Francis Guinan.* (1:35) (AS) **HDMOV Feb. 2** 1:20p; **9** 1:55p; **13** 7p, 10:05p; **23** 11:20a

The Accidental President ('20, Documentary) Filmmaker James Fletcher examines the circumstances surrounding Donald Trump's rise to the presidency. (NR, 1:46) **EBLACK Feb. 19** 11:56p; **20** 7:27a, 2:41p

The Accountant ★★½ ('16, Suspense) A Treasury agent closes in on a brilliant freelance accountant who works for dangerous criminal organizations. *Ben Affleck, Anna Kendrick, J.K. Simmons, Jon Bernthal.* (3:04) (AL, AS, GV) **A&E Feb. 4** 7p, 11:03p; **11** 1p; **25** 7p

Ace Ventura: Pet Detective ★★½ ('94, Comedy) A bungling gumshoe uncovers more than just a simple kidnapping when he searches for the Miami Dolphins' missing mascot. *Jim Carrey, Courteney Cox, Sean Young, Tone Loc.* (2:00) (AS, BN) **CMT Feb. 5** 10a, 4p; **26** 10a, 6:30p

Ace Ventura: When Nature Calls ★★ ('95, Comedy) A sacred white bat's disappearance begets bloodshed between African tribes and puts the goofy pet sleuth on the case. *Jim Carrey, Ian McNeice, Simon Callow, Maynard Eziashi.* (2:00) (AL, AS) **CMT Feb. 5** 12p, 6p; **26** 12p, 8:30p

Acrimony ★½ ('18, Suspense) A faithful wife who is tired of standing by her devious husband is enraged when it becomes clear she has been betrayed. *Taraji P. Henson, Lyriq Bent, Ajiona Alexus, Antonio Madison.* (3:00) (AL, AS, V) **VH1 Feb. 10** 11p

Adopted in Danger ('19, Suspense) A DNA test helps a young woman connect with her birth parents, but she soon realizes that some family histories are best left untold. *Allison Paige, Sarah Aldrich, Tyler Johnson, Christie Burson.* (2:00) **LMN Feb. 8** 11a

Adult Beginners ★★½ ('14, Comedy-Drama) A self-absorbed, failed entrepreneur moves in with his estranged sister and brother-in-law and becomes his 3-year-old nephew's nanny. *Rose Byrne, Nick Kroll, Bobby Cannavale, Joel McHale.* (R, 1:32) (AL, AS) **ENCORE Feb. 10** 2:03a; **14** 10:21a

Adventures of Don Juan ★★★ ('48, Adventure) The Spanish swordsman joins the royal fencing academy and duels a duke who wants to be dictator. *Errol Flynn, Viveca Lindfors, Robert Douglas, Alan Hale.* (NR, 1:50) **TCM Feb. 10** 12:45p

THE ADVENTURES OF ROBIN HOOD ★★★★ ('38, Adventure) The Sherwood Forest outlaw and his men save King Richard and Maid Marian from Prince John and Sir Guy. *Errol Flynn, Olivia de Havilland, Basil Rathbone, Claude Rains.* (PG, 1:42) (V) **TCM Feb. 10** 5p

The Affairs of Martha ★★ ('43, Romance-Comedy) A maid in love with her employers' son writes a book about them all, causing a stir. *Marsha Hunt, Richard Carlson, Marjorie Main, Virginia Weidler.* BW (NR, 1:06) **TCM Feb. 24** 11:45a

After Earth ★½ ('13, Science Fiction) With his father trapped in the wreckage of their spacecraft, a youth treks across Earth's now-hostile terrain to recover their rescue beacon and signal for help. *Jaden Smith, Will Smith, Sophie Okonedo, Zoë Isabella Kravitz.* (2:15) (AS, V) **SYFY Feb. 6** 2:15a; **15** 2:55a, 9a; **28** 2p

After Office Hours ★★½ ('35, Crime Drama) A managing editor sends a socialite reporter to spy on her boyfriend, mixed up in murder. *Constance Bennett, Clark Gable, Stuart Erwin, Billie Burke.* BW (NR, 1:13) **TCM Feb. 15** 3:45a

After the Screaming Stops ('18, Music) The youngest ever band to play at Wembley, Bros' 1980s fame was short-lived despite incredible successes. More than 28 years later, they reunite to reconnect and explore the aftermath of fame. *Luke Goss, Matt Goss, Ron Perlman* (2:00) **AXSTV Feb. 8** 8p, 11p; **12** 11a

After the Wedding ('19, Drama) Seeking funds for her orphanage in India, Isabel travels to New York to meet Theresa, a wealthy benefactor. An invitation to attend a wedding ignites a series of events in which the past collides with the present as mysteries unravel. *Julianne Moore, Michelle Williams, Billy Crudup, Abby Quinn.* (1:53) (AL, AS) **IPLEX Feb. 7** 6:10a, 9:41p; **12** 4:15p; **13** 2:52a; **17** 9:58a, 6:04p

After.Life ★½ ('09, Drama) Following a terrible car crash, a woman awakes to find an enigmatic mortician preparing her for burial. *Christina Ricci, Liam Neeson, Justin Long, Josh Charles.* (1:45) (AL, AS, N) **FLIX Feb. 4** 8:30p; **14** 3p; **23** 10:30p; **27** 12:45a

The Aftermath ★★ ('19, Historical Drama) In 1946 a British colonel and his wife move to Hamburg to rebuild the shattered city. They share a large home with a German widower and his troubled daughter. In this charged atmosphere, enmity and grief give way to passion and betrayal. *Keira Knightley, Alexander Skarsgard, Jason Clarke, Martin Compston.* (2:30) (AS, N, V) **FXX Feb. 10** 8:30a; **11** 6a

Agent Cody Banks 2: Destination London ★★ ('04, Niños) Un agente de la CIA finge ser un prodigio del clarinete mientras intenta recuperar un programa que controla las mentes. *Frankie Muniz, Anthony Anderson, Hannah Spearritt, Cynthia Stevenson.* (2:00) (AS, V) **TELM Feb. 4** 11a

Agent F.O.X. ('14, Children's) Animated. A spying fox embarks on a secret mission to infiltrate a community of rabbits. *Voices of Michael Yeager, Shannon Settlemyre.* (1:28) **MPLEX Feb. 5** 1:14a, 6:49a, 12:39p; **8** 1:30a, 12:17p

Air Force One ★★★ ('97, Suspense) Demanding the release of a political prisoner, a terrorist and his gang hijack the U.S. president's plane. *Harrison Ford, Gary Oldman, Glenn Close, Wendy Crewson.* (3:00) (AS, V) **AMC Feb. 21** 1:15p, **BBCA Feb. 17** 7p, **IFC Feb. 18** 11:30a; **19** 4:45a

Air Patrol ★½ ('62, Adventure) Aerial policemen are called in after a mysterious thief steals a priceless painting. *Willard Parker, Merry Anders, Robert Dix, John Holland.* BW (NR, 1:10) **FXM Feb. 7** 7:40a; **8** 3:40a; **21** 7:45a; **24** 3:45a

Aladdin ★★½ ('19, Children's) Aladdin is a lovable street urchin who meets Princess Jasmine and a powerful, wisecracking, larger-than-life genie. After quickly becoming friends, the trio must soon join forces to stop the evil sorcerer Jafar from overthrowing Jasmine's kingdom. *Will Smith, Mena Massoud, Naomi Scott, Marwan Kenzari.* (3:05) (AS) **FREFM Feb. 20** 5:55p

ALICE ★★ ('22, Drama) Alice yearns for freedom as an enslaved woman under iron rule on a rural Georgia plantation. After a violent clash, she flees through the woods and stumbles onto the unfamiliar sight of a highway, soon discovering the year is actually 1973. *Keke Palmer, Common, Jonny Lee Miller, Gaius Charles.* (R, 1:40) (AL, AS, V) **EACTN Feb. 7** 5:18p; **16** 7p; **22** 10:20p, **EBLACK Feb. 3** 9:25p; **4** 6:02a; **9** 12:51a, 9:21a, 4:28p; **14** 3:34a, 3:40p; **19** 3:43a, 10:27a, 8:32p

Alice in Movieland ('40, Drama) Alice wins a free trip to Hollywood and dreams about her arrival. *Joan Leslie, Nana Bryant, Clara Blandick, Clarence Muse.* BW (NR, :22) **TCM Feb. 16** 8a

ALIEN ★★★★ ('79, Science Fiction) Crewmembers aboard an interstellar freighter encounter a merciless monster that crawls around their ship's dark corridors and service ducts as it kills them one by one. *Tom Skerritt, Sigourney Weaver, John Hurt, Veronica Cartwright.* (R, 1:57) (AL, AS, GV) **ENCORE Feb. 5** 7a, 6p, **EBLACK Feb. 8** 10:52p; **22** 9:17a, 7p, **ECLASS Feb. 11** 3:41p; **18** 1:02a; **24** 1:22p

Alien 3 ★★ ('92, Science Fiction) The survivor of several alien attacks is the only woman on a prison planet with a doctor, thugs, zealots and a horrific monster. *Sigourney Weaver, Charles S. Dutton, Charles Dance, Paul McGann.* (R, 1:55) (AL, AS, GV) **ENCORE Feb. 18** 4:14p; **19** 5:08a, **EBLACK Feb. 3** 7:30a; **8** 5:08p; **22** 1:36p, 11:20p, **ECLASS Feb. 11** 8p

Alien: Covenant ★★½ ('17, Science Fiction) Crew members of the colony ship Covenant encounter a hostile alien life-form after traveling to a dark and dangerous planet on the far side of the galaxy. *Michael Fassbender, Katherine Waterston, Billy Crudup, Danny McBride.* (R, 2:02) (AL, AS, GV, N) **FXM Feb. 1** 7p, 9:20p; **28** 6:45p, 9:05p, **FXX Feb. 21** 8:30a; **22** 6a

Alien Nation ★★½ ('88, Science Fiction) A police detective and his humanoid partner find a conspiracy of newcomers in 1991 Los Angeles. *James Caan, Mandy Patinkin, Terence Stamp, Kevyn Major Howard.* (R, 1:30) (AL, AS, BN, GV) **EACTN Feb. 15** 5:28p; **21** 7:55a; **27** 8:55p, **ESUSP Feb. 12** 9:17a, 4:13p; **17** 5:09a, 1:29p, 9:31p; **25** 12:55a, 11:53a

Alien Resurrection ★★½ ('97, Science Fiction) Cloned Ellen Ripley and others aboard a spaceship battle rampaging aliens. *Sigourney Weaver, Winona Ryder, Ron Perlman, Dominique Pinon.* (R, 1:49) (AL, AS, GV) **ENCORE Feb. 9**

All Times Central. Not all networks are available in all areas.

3:49p; **17** 12:03a, **EBLACK Feb. 6** 5:46p; **7** 7:11a; **23** 1:17a, **ECLASS Feb. 11** 9:57p

Alien vs. Predator ★★ ('04, Science Fiction) Members of an expedition discover two vicious extraterrestrial species dueling to the death in the Antarctic. *Sanaa Lathan, Raoul Bova, Lance Henriksen, Ewen Bremner.* (NR, 1:40) **ENCORE Feb. 1** 9:51p; **6** 11:33a, 6:16p; **23** 11:21a; **24** 4:26a, **EACTN Feb. 15** 8:42a, 7p; **17** 10:29p; **18** 3:22p; **27** 10:12a, 10:27p

ALIENS ★★★★ ('86, Science Fiction) On planet LV-426, Ripley and a dwindling number of Marines battle an almost-unstoppable army of monstrous predators which wiped out an entire colony of humans, save for one little girl. *Sigourney Weaver, Carrie Henn, Michael Biehn, Paul Reiser.* (R, 2:17) (AL, AS, GV) **ENCORE Feb. 24** 11:43p; **28** 4:55a, **EBLACK Feb. 16** 1:52p; **17** 12:34a, 7:39a; **22** 11:16a, 9p, **ECLASS Feb. 1** 11:57p; **8** 9:51a; **11** 5:40p

Alita: Battle Angel ★★½ ('19, Science Fiction) Animated. Alita is a futuristic cyborg who wakes up in a doctor's clinic with no memory of who she is. She must soon use her extraordinary fighting abilities to combat deadly forces while trying to uncover the truth behind her mysterious past. *Rosa Salazar, Christoph Waltz, Keean Johnson, Mahershala Ali.* (2:30) (AL, AS, V) **FX Feb. 1** 11a; **2** 6:30a; **23** 10a; **24** 7:30a, **FXM Feb. 8** 4:10p; **9** 2p, **FXX Feb. 18** 9a; **19** 6a

All Creatures Big and Small ('15, Children's) Animated. Finny, a Nestrian, and his new friend Leah have to band together to survive the elements and predators after they fall off Noah's Ark. *Voices of Callum Maloney, Dermot Magennis, Ava Connolly, Tara Flynn.* (1:21) **EFAMLY Feb. 6** 5:18a; **9** 2:44a; **26** 8:33a, 4:12p, **MPLEX Feb. 17** 5:23a, 11:44a; **28** 12:10p

All I See Is You ★★ ('16, Drama) In Bangkok, a young blind woman undergoes a cutting-edge operation that restores sight to her right eye. Able to see again, she slowly starts to realize that her newfound independence makes her husband feel jealous, threatened and insecure. *Blake Lively, Jason Clarke, Ahna O'Reilly, Yvonne Strahovski.* (R, 1:50) (AL, AS, N, SSC) **ESUSP Feb. 19** 10:13a, 6:08p; **23** 5:41a, 8p

All Is True ★★½ ('18, Historical Drama) After the renowned Globe Theatre burns to the ground, William Shakespeare returns to Stratford, where he must face a neglected family and a painful past. *Kenneth Branagh, Judi Dench, Lydia Wilson, Hadley Fraser.* (1:42) (AL, AS) **IPLEX Feb. 11** 8:13p; **12** 4a; **19** 9:25a, 6:09p

All My Husband's Wives ('19, Suspense) Alison's world is turned upside down when her husband Dominick dies in a car accident. When it's revealed that he was murdered, even more secrets about his life come to light. *Kelly Rutherford, Erin Karpluk, Kate Corbett, Joris Jarsky.* (2:00) **LMN Feb. 14** 5p

All of My Heart ('15, Romance-Comedy) After inheriting half of a house, a young woman develops an unexpected friendship with her co-owner. *Lacey Chabert, Brennan Elliott, Edward Asner, Greyston Holt.* (TVG, 2:00) **HALL Feb. 1** 11a

All of My Heart: The Wedding ('18, Drama) Brian and Jenny are happy, engaged and busy planning their fall wedding. When a distant relative of Jenny's claims rights to Jenny and Brian's beloved inn, they must find a solution. *Lacey Chabert, Brennan Elliott, Pauline Egan, Heather Doerksen.* (TVG, 2:00) **HALL Feb. 21** 11a

All the Money in the World ★★★ ('17, Crime Drama) In 1973, kidnappers demand $17 million from billionaire J. Paul Getty in exchange for his grandson's release. When Getty refuses to pay, his former daughter-in-law and adviser become unlikely allies in a race against time to save the teen's life. *Michelle Williams, Christopher Plummer, Mark Wahlberg, Romain Duris.* (3:00) (AL, AS, V) **FXM Feb. 8** 11p, **FXX Feb. 1** 8:30a; **2** 6a

ALL THE PRESIDENT'S MEN ★★★★ ('76, Docudrama) The Washington Post's Bob Woodward and Carl Bernstein tie the Watergate break-in to the White House. *Robert Redford, Dustin Hoffman, Jack Warden, Martin Balsam.* (PG, 2:18) (AL, AS) **TCM Feb. 26** 7p

All the Right Moves ★★★ ('83, Drama) A Pennsylvania steel-town high-school coach tries to spoil a football hero's scholarship dream. *Tom Cruise, Craig T. Nelson, Lea Thompson, Charles Cioffi.* (1:31) (AL, AS, MV, N) **RPLEX Feb. 3** 12:44p, 8:48p; **4** 7:17a; **6** 11:51p; **7** 11:30a, 5:22p; **11** 12:28a, 7:55a, 7:55p; **15** 5:31p; **16** 10:41a; **19** 4:24a, 6:58p; **20** 1:55a; **22** 10:40p; **23** 8:46a; **25** 3:50p; **28** 7:35a, 5:30p

All Things Valentine ('15, Comedy-Drama) A blogger who experiences terrible luck on Valentine's Day meets a handsome veterinarian. When she finds out that he's the one who's been leaving rude comments about her articles, she begins to question whether her luck has really changed. *Sarah Rafferty, Sam Page, Jeremy Guilbaut, Heather Doerksen.* (TVG, 2:00) **HALL Feb. 2** 1p; **15** 3p

The Alligator People ★★ ('59, Horror) A nurse tells psychiatrists how her husband was mutated by a mad scientist in the bayou. *Beverly Garland, George Macready, Richard Crane, Lon Chaney Jr.* BW (NR, 1:14) **FXM Feb. 4** 7:05a; **5** 5a

Aloft ★★ ('14, Drama) Accompanied by a documentary filmmaker, a falconer sets out across a frozen landscape to find his mother, a faith healer whom he hasn't seen in many years. *Jennifer Connelly, Cillian Murphy, Mélanie Laurent, Oona Chaplin.* (1:38) (AL, AS) **IPLEX Feb. 4** 9:49a, 11:19p; **15** 10:12a, 6:27p; **21** 4:13a, 2:58p

Alvin and the Chipmunks: Chipwrecked ★ ('11, Children's) Live action/animated. Chipmunks Alvin, Simon and Theodore, along with the Chipettes, become marooned on a not-so-deserted island. *Jason Lee, David Cross, Jenny Slate, Voice of Justin Long.* (G, 1:27) **DISN Feb. 1** 7p, **FREFM Feb. 18** 10:05a

ALVIN AND THE CHIPMUNKS: THE ROAD CHIP ★½ ('15, Children's) Live action/animated. Believing that Dave is about to propose to his girlfriend, furry friends Alvin, Simon and Theodore embark on a cross-country odyssey to stop him. *Jason Lee, Tony Hale, Kimberly Williams-Paisley, Josh Green.* (PG, 1:26) (AL, AS) **DISN Feb. 2** 7p, **FREFM Feb. 18** 12:05p

Alvin and the Chipmunks: The Squeakquel ★★ ('09, Children's) Live action/animated. Now in the care of Dave Seville's nephew Toby, chipmunks Alvin, Simon and Theodore enter a battle of the bands contest to save their school's music program. *Zachary Levi, David Cross, Jason Lee, Voice of Justin Long.* (2:05) (AS) **FREFM Feb. 18** 8a

The Amazing Spider-Man ★★★ ('12, Action) Peter Parker's quest to solve his parents' disappearance puts him on a collision course with a scientist's deadly alter ego, the Lizard. *Andrew Garfield, Emma Stone, Rhys Ifans, Denis Leary.* (3:00) (AS, V) **TBS Feb. 24** 1:30a, **TRU Feb. 25** 11a

The Amazing Spider-Man 2 ★★½ ('14, Action) The emergence of a powerful new villain and the return of an old friend bring Peter Parker to the realization that all his enemies have one thing in common: Oscorp. *Andrew Garfield, Emma Stone, Jamie Foxx, Dane DeHaan.* (PG-13, 2:21) (AS, V) **EACTN Feb. 13** 10:51a, 7p; **18** 2:24a, 8:34a, 9:12p; **26** 9:22a, 7p; **27** 6:04a, **ECLASS Feb. 12** 4:49a; **15** 1:20p, 9:35p; **16** 9:54a; **21** 1:59a, 3:24p

Ambush Trail ★ ('46, Western) Curley Thompson clashes with Hatch Bolton, who is buying out small ranches in order to sell to a large grain combine. *Bob Steele, Syd Saylor, I. Stanford Jolley, Al Ferguson.* BW (NR, 1:00) **EWESTN Feb. 23** 10:29a

Amelia ★★ ('09, Biography) In the summer of 1937, famed aviatrix Amelia Earhart journeys into history in her attempt to become the first woman to circumnavigate the globe. *Hilary Swank, Richard Gere, Ewan McGregor, Christopher Eccleston.* (PG, 1:51) (AL, AS) **ENCORE Feb. 19** 7:06a, **ECLASS Feb. 4** 4:04a; **22** 11:21a

American Assassin ★★ ('17, Action) Cold War veteran Stan Hurley takes CIA black ops recruit Mitch Rapp under his wing, and they join forces with a lethal Turkish agent to stop a mysterious operative who wants to start a global war. *Dylan O'Brien, Michael Keaton, Sanaa Lathan, David Suchet.* (3:00) (AL, AS, BN, GV) **A&E Feb. 11** 4p

AMERICAN GRAFFITI ★★★★ ('73, Comedy-Drama) Four teens in 1962 California get a final, nostalgic glimpse of innocence before facing their postgraduation lives. *Richard Dreyfuss, Ronny Howard, Paul Le Mat, Charles Martin Smith.* (2:00) (AL, AS) **FLIX Feb. 5** 1p; **11** 7p; **17** 1:20p; **20** 7p; **23** 7a

American Gun ★★½ ('02, Drama) A distraught man embarks on a cross-country odyssey to track the weapon used to kill his daughter. *James Coburn, Barbara Bain, Virginia Madsen, Alexandra Holden.* (1:31) (AL, AS, V) **IPLEX Feb. 1** 11:29a, 9:29p

American Made ★★★ ('17, Comedy-Drama) The true story of pilot Barry Seal, who transported contraband for the CIA and the Medellin cartel in the 1980s. *Tom Cruise, Domhnall Gleeson, Sarah Wright Olsen, Jesse Plemons.* (R, 1:55) (AL, AS, N, V) **FXM Feb. 15** 4:10p, 11:25p

American Made ★★★ ('17, Comedia-Drama) En la década de los ochenta, la CIA contrata al piloto americano Barry Seal para una misión encubierta que dio origen al Cartel de Medellín y casi termina con la presidencia de Ronald Reagan. *Tom Cruise, Domhnall Gleeson, Sarah Wright Olsen, Jesse Plemons.* (2:30) (AL, AS, N, V) **TELM Feb. 18** 7:30p

The American President ★★★ ('95, Romance) A political rival turns the widowed president's romance with an environmental lobbyist into an election-year issue. *Michael Douglas, Annette Bening, Martin Sheen, Michael J. Fox.* (2:30) (AL, AS) **TBS Feb. 16** 11p

Amigo ('80, Drama) Rudy, un exboxeador que trabaja como especialista de cine, es un joven bondadoso que dedica su vida a cuidar de un pequeño huérfano, Poncho, hasta que lo deja en una escuela-hogar para niños desamparados, y Poncho se siente traicionado. *Andrés García, Pedrito Fernández, Blanca Guerra, Alfredo Landa.* (1:30) **TELM Feb. 25** 2a

Amish Abduction ('19, Drama) Annie faces a crisis when her husband leaves their Amish world to live among regular Americans. Things turn even more dire when her husband returns to seek custody of their son and is willing to do whatever it takes to get what he wants. *Sara Canning, Steve Byers, Gabrielle Rose, Andrew McIlroy.* (2:00) **LMN Feb. 3** 7a

An Amish Sin ('22, Drama) Refusing to marry the man who abused her as a child, an Amish teen runs away to a neighboring city and tries to adjust to life in the modern world. *Dylan Ratzlaff, Kellie Martin, Rukiya Bernard, David Nykl.* (TV14, 2:00) **LIFE Feb. 18** 3p, **LMN Feb. 3** 5p

AMISTAD ★★★ ('97, Historical Drama) U.S. lawyers defend Africans who revolted against their Spanish captors aboard a slave ship in 1839. *Morgan Freeman, Anthony Hopkins, Matthew McConaughey, Nigel Hawthorne.* (3:27) (AS, GV, N) **TNT Feb. 26** 12:03a

The Amityville Horror ★★ ('05, Horror) Strange events take place after a family moves into a new house that was the site of several gruesome murders. *Ryan Reynolds, Melissa George, Jesse James, Jimmy Bennett.* (1:30) (AL, AS, GV) **FLIX Feb. 4** 7p; **19** 3:30p; **22** 9:45p

Analyze That ★★ ('02, Comedy) Released from prison, gangster Paul Vitti seeks further help from his troubled psychotherapist. *Robert De Niro, Billy Crystal, Lisa Kudrow, Joe Viterelli.* (R, 1:35) (AL, AS, V) **IFC Feb. 10** 2p, 11:15p; **25** 7p; **26** 2:45p

Analyze This ★★★ ('99, Comedy) To get a handle on his insecurities, a powerful New York gangster sees a therapist. *Robert De Niro, Billy Crystal, Lisa Kudrow, Joe Viterelli.* (R, 1:43) (AL, AS, V) **IFC Feb. 10** 11:30a, 8:45p; **25** 4:30p; **26** 12:15p, **SUND Feb. 19** 12p

Anchors Aweigh ★★★ ('45, Musical) Two sailors on leave in Hollywood help an actress get her big break. *Frank Sinatra, Gene Kelly, Kathryn Grayson, Jose Iturbi.* (NR, 2:23) **TCM Feb. 16** 10:30a

Angel and the Badman ★★★ ('47, Western) A Quaker and her family reform a wounded outlaw who has a killer on his trail. *John Wayne, Gail Russell, Harry Carey, Irene Rich.* (1:41) **EWESTN Feb. 4** 7:53a; **5** 4:40a; **7** 7:53p; **8** 1:18a, 10:12a; **16** 11:20a, 6:15p; **17** 4:19a; **24** 11:19a, 7:42p; **25** 8:43a, **RPLEX Feb. 1** 11:31p; **2** 1:32p; **12** 9:55a; **13** 12a; **21** 10:50a, 8:54p; **22** 4:38a; **28** 4:03a, 3:49p

ANGEL HAS FALLEN ★★ ('19, Action) Wrongfully accused of trying to kill the president, framed Secret Service agent Mike Banning must evade the FBI and his own agency to uncover the truth and save the country from imminent danger. *Gerard Butler, Morgan Freeman, Frederick Schmidt, Danny Huston.* (2:30) (AL, AS, GV) **PARMT Feb. 17** 12:30a

Anger Management ★★ ('03, Comedy) A meek businessman clashes with an aggressive therapist after being ordered to undergo 20 hours of counseling. *Adam Sandler, Jack Nicholson, Marisa Tomei, Luis Guzmán.* (2:30) (AL, AS) **MTV Feb. 4** 12:30p; **5** 10a

Animal House ★★★½ ('78, Comedy) Bluto, Otter and the rowdy Deltas make fools of the dean and the square Omegas at 1962 Faber College. *John Belushi, Kevin Bacon, Donald Sutherland, Karen Allen.* (R, 1:49) (AL, AS, N) **IFC Feb. 3** 7:30a; **4** 1a

Anita: Speaking Truth to Power ★★★ ('13, Documentary) In 1991, Anita Hill endures attacks on her own character and credibility after she accuses Supreme Court nominee Clarence Thomas of lewd conduct. *Anita Hill, Jane Mayer, Charles Ogletree, Clarence Thomas.* (1:18) **MPLEX Feb. 25** 11:28a, 10:36p

Anniversary Nightmare ('19, Drama) A woman on a trip to Hawaii wakes up to discover her husband missing and evidence of an invasion all around her. With no witnesses, she's immediately labeled as the prime suspect. Without any help, she must solve the crime herself. *AnnaLynne McCord, Kate Vernon, Philip Boyd, Jennifer Freeman.* (2:00) **LMN Feb. 14** 11a

Another Face ★½ ('36, Comedy) A movie star abandons her press agent when he appears to be more interested in publicity than in her well-being. *Wallace Ford, Brian Donlevy, Phyllis Brooks* BW (NR, 1:12) **TCM Feb. 16** 6:30a

Ant-Man ★★★ ('15, Action) Armed with a suit that allows him to shrink in size but grow in strength, Ant-Man must prevent Dr. Hank Pym's former protégé, also known as Yellowjacket, from perfecting the same technology and using it as a weapon for evil. *Paul Rudd, Michael Douglas, Evangeline Lilly, Corey Stoll.* (2:30) (AS, V) **TBS Feb. 12** 9p, **TNT Feb. 3** 6:30p

ANT-MAN AND THE WASP ★★★ ('18, Action) Approached by Hope van Dyne and Dr. Hank Pym, Scott Lang once again dons the Ant-Man suit to fight alongside the Wasp. The mission soon leads to secret revelations from the past as the duo finds itself in an epic battle against a powerful enemy. *Paul Rudd, Evangeline Lilly, Michael Douglas, Michael Peña.* (2:40) (AS, V) **FREFM Feb. 11** 5:35p, 8:15p, **FX Feb. 16** 7p, 9:30p; **19** 7p, 9:30p; **22** 6:30p; **23** 2:30p; **25** 9p; **26** 4:30p

Antebellum ★★ ('20, Suspense) Successful author Veronica Henley finds herself trapped in a horrifying reality that forces her to confront

the past, present and future — before it's too late. *Janelle Monáe, Jena Malone, Jack Huston, Kiersey Clemons.* (R, 1:46) (AL, AS, V) **FXM Feb. 4** 11:55p; **8** 2p

Any Number Can Play ★★½ ('49, Drama) At odds with his wife and son, a casino owner bets all against a lucky oilman out to break the bank. *Clark Gable, Alexis Smith, Mary Astor, Wendell Corey.* BW (NR, 1:52) **TCM Feb. 9** 5:15p

Anything for Love ('16, Romance-Comedy) A high-powered executive lies about her career on her online dating profile, while her match also hides his true identity. *Erika Christensen, Paul Greene, Antonio Cupo, Ali Liebert.* (TVG, 2:00) **HALL Feb. 3** 11a

Apocalypse: Stalin In June 1941, Hitler throws himself into a fight to the death against Stalin. (TV14, 1:00) (Part 1 of 2) **AHC Feb. 1** 3a; **5** 8a

Apocalypse: Stalin After blocking the Germans right outside of Moscow in 1942, Stalin faces Hitler's second assault. (TV14, 1:00) (Part 2 of 2) **AHC Feb. 1** 4a; **5** 9a

Apocalypse: Stalin The Soviets discover the horror of Hitler's extermination camps; Stalin transforms his country. (TV14, 1:00) (Part 3 of 3) **AHC Feb. 1** 5a; **5** 10a

Apollo 13 ★★★½ ('95, Historical Drama) Astronauts Jim Lovell, Fred Haise and Jack Swigert try to return to Earth after an explosion aborts the April 1970 moonshot. *Tom Hanks, Bill Paxton, Kevin Bacon, Gary Sinise.* (3:04) (AL) **SYFY Feb. 1** 1:56p

Appetite for Love ('16, Romance-Comedy) Sparks fly when a woman returns to her hometown in Tennessee to convince her stubborn ex-boyfriend to sell his restaurant. *Taylor Cole, Andrew W. Walker, Alley Mills, Marcus Rosner.* (TVG, 2:00) **HALL Feb. 3** 3p; **27** 1p

Approaching the Unknown ('16, Science Fiction) An American astronaut tests his will, sanity and endurance while embarking on a one-way, solo mission to Mars. *Mark Strong, Luke Wilson, Sanaa Lathan, Anders Danielsen Lie.* (1:31) (AL, AS) **EBLACK Feb. 20** 11:22p, **ESUSP Feb. 17** 3:36a, 4:43p; **24** 11:22p; **25** 5:42a, **IPLEX Feb. 3** 10:48a; **12** 7:24a

April Fool's Day ★★ ('86, Suspense) Heiress Muffy invites preppie friends to her family's island for practical jokes, but a slasher ruins the fun. *Deborah Foreman, Griffin O'Neal, Deborah Goodrich, Jay Baker.* (1:30) (AL, AS, GV) **RPLEX Feb. 12** 3:16a; **27** 7p

Aquaman ★★½ ('18, Action) Aquaman must retrieve the legendary Trident of Atlan to save the underwater city of Atlantis — and the surface world — from his power-hungry brother. *Jason Momoa, Amber Heard, Willem Dafoe, Patrick Wilson.* (3:00) (AL, AS, V) **TNT Feb. 6** 7p; **7** 3p

Aquarela ('18, Documentary) From massive waves to melting ice, filmmaker Victor Kossakovsky travels around the world to capture stunning images of the beauty and raw power of water. (1:31) (AS) **IPLEX Feb. 7** 8:03a; **16** 12a; **27** 1:31a

Arachnophobia ★★★ ('90, Suspense) A doctor and his wife buy a California farm with termites and a killer spider from Venezuela. *Jeff Daniels, Harley Jane Kozak, John Goodman, Julian Sands.* (PG-13, 1:49) (AL, V) **IFC Feb. 3** 5a; **24** 5:15a

Arctic Dogs ★½ ('19, Children's) Animated. Swifty the fox and his animal friends must save the day when the evil Otto Von Walrus hatches a sinister scheme to melt all the ice in the Arctic. *Voices of Jeremy Renner, Heidi Klum, James Franco, John Cleese.* (PG, 1:33) (AS) **DISN Feb. 5** 11a, 7:40p

Are My Friends Killers? ('22, Suspense) A college student endangers her life as she tries to link the death of her best friend to an elite club on campus. *Jalina Brown, Shaylaren Hilton, Jackie Kay, Jeff Lawless.* (2:00) **LMN Feb. 6** 7p, 11p

Arlington Road ★★★ ('99, Suspense) A U.S. history professor, obsessed with radical groups, thinks his new neighbors may be domestic terrorists. *Jeff Bridges, Tim Robbins, Joan Cusack, Hope Davis.* (R, 1:59) (AL, AS, V) **EACTN Feb. 11** 4a; **13** 6:39a; **14** 2:43a; **24** 6:27a

ARRIVAL ★★★½ ('16, Science Fiction) A linguistics professor leads an elite team of investigators in a race against time to communicate with extraterrestrial visitors. *Amy Adams, Jeremy Renner, Forest Whitaker, Michael Stuhlbarg.* (2:45) (AL, AS, V) **AMC Feb. 19** 5:15p; **22** 5:45p; **23** 1a

The Art of Passion ('22, Suspense) As Hope's sexual life steams up, her work as an ER doctor takes a turn for the worse when an abusive husband of a battered patient blames her for his misgivings. Soon, Hope's personal life becomes entangled with her work life, putting both at risk. *Katie Reese, Victor Alfieri, Gregg Weiner, Jessie Camacho.* (2:00) **LMN Feb. 19** 7p, 11p

Arthur ★★★½ ('81, Comedy) A dry British butler helps his tippling master choose love with a waitress or marriage for money. *Dudley Moore, John Gielgud, Liza Minnelli, Geraldine Fitzgerald.* (PG, 1:37) (AL, AS) **TCM Feb. 1** 9:15p

Arthur and the Invisibles ★★ ('06, Children's) Live action/animated. A boy enters the realm of tiny beings and seeks a treasure that can save his grandmother's home. *Freddie Highmore, Voice of Madonna, Voice of David Bowie, Penny Balfour.* (1:45) (AS) **EFAMLY Feb. 3** 8:43p; **4** 2:16p; **9** 4:05a, 10:55a, 7p; **19** 10:30a, 5:15p; **22** 12:35p, 7p; **25** 11:20a, **MPLEX Feb. 6** 6:12a; **7** 2:58a; **14** 8:35a; **27** 7:13a

Ask Me, Don't Tell Me ('61, Documentary) The Youth for Service program channels youths' energy in a positive direction. *Narrated by William Winters.* BW (NR, :28) **TCM Feb. 4** 3a

Assassin's Creed ★★ ('16, Action) A descendant of the mysterious secret society known as the Assassins uses his newfound knowledge and physical skills to battle the power-hungry Templar Order. *Michael Fassbender, Marion Cotillard, Jeremy Irons, Brendan Gleeson.* (2:30) (AL, AS, V) **FX Feb. 2** 9a; **3** 6:30a; **14** 11:30a; **15** 6a, **FXM Feb. 9** 6:40p; **10** 4:30p, **FXX Feb. 5** 8:30a; **6** 6a; **26** 8:30a; **27** 6a

Assault on Precinct 13 ★★★ ('76, Action) Cops and convicts join forces to defend a barren police station from a vengeance-seeking street gang. *Austin Stoker, Darwin Joston, Laurie Zimmer, Martin West.* (1:35) (AL, AS, GV) **FLIX Feb. 6** 1:35a; **10** 2:05a; **13** 10:35p

The Assignation ('53, Drama) Director Curtis Harrington's first color film follows a masked figure through the labyrinthine canals of Venice, Italy. **TCM Feb. 11** 12:06a

Athena ★★½ ('54, Musical) A singer and a lawyer fall for Athena and Minerva, two sisters out of seven named after constellations. *Jane Powell, Edmund Purdom, Debbie Reynolds, Nancy Kilgas.* (NR, 1:36) **TCM Feb. 3** 2:45p

ATLANTIC CITY ★★★½ ('80, Comedy-Drama) A boardwalk numbers runner feels young again with a casino clam shucker and a lucky cocaine deal. *Burt Lancaster, Susan Sarandon, Kate Reid, Michel Piccoli.* (1:45) (AL, N, V) **FLIX Feb. 8** 10a, 8:45p; **11** 8a; **19** 6a; **24** 9:10p; **27** 9:45a

Attack the Block ★★★ ('11, Action) A teenage gang in South London defends its neighborhood from malevolent extraterrestrials. *John Boyega, Jodie Whittaker, Alex Esmail, Leeon Jones.* (2:00) (AL, AS, V) **SYFY Feb. 5** 1:30a, 10a; **19** 12a

Austin Powers in Goldmember ★★½ ('02, Comedy) Austin must rescue his captive father and prevent Dr. Evil's malevolent minions from taking over the world. *Mike Myers, Beyoncé Knowles, Seth Green, Michael York.* (2:00) (AL, AS) **TBS Feb. 20** 1:30p, **TRU Feb. 18** 12p

Austin Powers: International Man of Mystery ★★½ ('97, Comedy) Two cryogenically preserved foes, a hip British agent and his '60s nemesis, face off in the '90s. *Mike Myers, Elizabeth Hurley, Michael York, Mimi Rogers.* (2:00) (AL, AS, N) **TBS Feb. 20** 9:30a, **TRU Feb. 4** 12p

Austin Powers: The Spy Who Shagged Me ★★★ ('99, Comedy) The secret agent travels back in time to the 1960s to rescue his stolen mojo from Dr. Evil. *Mike Myers, Heather Graham, Michael York, Robert Wagner.* (2:00) (AL, AS, MV) **TBS Feb. 20** 11:30a, **TRU Feb. 11** 12p

The Automat ('21, Documentary) Documenting Horn and Hardart's iconic Automat, one of America's original and most popular restaurant chains in NYC and Philadelphia. *Mel Brooks, Ruth Bader Ginsburg, Colin Powell, Carl Reiner.* (NR, 1:19) **TCM Feb. 22** 3:30a

Autumn Dreams ('15, Romance-Comedy) Years after the annulment of their spontaneous marriage a couple discovers a mistake in the paperwork that means they are still husband and wife. *Jill Wagner, Colin Egglesfield, Rachel Hayward, Ken Tremblett.* (TVG, 2:00) **HALL Feb. 21** 3p

Autumn in the City ('22, Romance) As she bounces between temporary jobs, an optimistic woman and her jaded neighbor discover the beauty of New York City together. *Aimee Teegarden, Evan Roderick, Laura Soltis, Adam Beauchesne.* (TVG, 2:00) **HALL Feb. 18** 9p

Avatar ★★★½ ('09, Science Fiction) On an alien planet, a former Marine falls in love with a blue-skinned warrior and sides with her people against humankind's encroachment on their lush world. *Sam Worthington, Voice of Zoe Saldana, Sigourney Weaver, Stephen Lang.* (3:30) (AL, AS, V) **AMC Feb. 19** 1:45p, 10p, **IFC Feb. 24** 5p, 8:30p

The Avengers ★★★½ ('12, Action) S.H.I.E.L.D.'s Nick Fury recruits a team of superheroes to pull the world back from the brink of disaster when an unexpected enemy threatens global security. *Robert Downey Jr., Chris Evans, Mark Ruffalo, Chris Hemsworth.* (3:00) (AS, V) **FX Feb. 18** 4:30p; **19** 12:30p; **23** 5p

Avengers: Age of Ultron ★★★ ('15, Action) When Tony Stark's jumpstart of a dormant peacekeeping program goes awry, the Avengers must reassemble to battle a terrifying technological villain hell-bent on human extinction. *Robert Downey Jr., Chris Hemsworth, Mark Ruffalo, Chris Evans.* (2:45) (AS, V) **TNT Feb. 5** 7p

Avengers: Endgame ★★★½ ('19, Action) The remaining Avengers — Thor, Black Widow, Captain America and Bruce Banner — must figure out a way to bring back their vanquished allies for an epic showdown with Thanos — the evil demigod who decimated the planet and the universe. *Robert Downey Jr., Chris Evans, Mark Ruffalo, Chris Hemsworth.* (3:55) (AL, AS, V) **TNT Feb. 26** 5:05p; **27** 3:30p

Avengers: Infinity War ★★★ ('18, Action) Iron Man, Thor, the Hulk and the rest of the Avengers unite to battle the evil Thanos — an intergalactic despot who plans to use all six Infinity Stones to inflict his twisted will on reality. *Robert Downey Jr., Chris Hemsworth, Josh Brolin, Chadwick Boseman.* (3:30) (AL, AS, V) **FX Feb. 18** 10:30p; **19** 3:30p; **26** 7p, 10:30p

The Awful Truth ★★★½ ('37, Comedy) Spouses try to spoil each other's chances for romance before their divorce becomes final in 90 days. *Irene Dunne, Cary Grant, Ralph Bellamy, Alexander D'Arcy.* BW (NR, 1:32) **TCM Feb. 14** 10:30p

B

Babel ★★★½ ('06, Drama) A tragic accident's scope expands, catching four groups of people on three continents in its terrible grip. *Brad Pitt, Cate Blanchett, Gael García Bernal, Kôji Yakusho.* (2:25) (AL, AS, N, V) **FLIX Feb. 2** 2:05a; **5** 9:05p; **26** 2:15a

Baby Boom ★★★ ('87, Comedy) A Manhattan career woman with a live-in boyfriend suddenly inherits a baby girl and moves to Vermont. *Diane Keaton, Harold Ramis, Sam Shepard, Sam Wanamaker.* (2:00) (AL, AS) **FLIX Feb. 3** 9p; **6** 8:30a; **23** 2:45p; **28** 1:15p

Baby Boy ★★★ ('01, Drama) A misguided 20-year-old juggles various women while dealing with two children and his mother's new boyfriend. *Tyrese Gibson, Omar Gooding, A.J. Johnson, Taraji P. Henson.* (2:30) (AL, AS, SSC, V) **VH1 Feb. 3** 8p; **4** 3:30p

Baby Doll ★★★ ('56, Drama) A Sicilian cotton maker seduces a Mississippi rival's infantile bride. *Karl Malden, Carroll Baker, Eli Wallach, Mildred Dunnock.* BW (R, 1:54) (AS) **TCM Feb. 23** 1:30p

Baby Driver ★★★½ ('17, Action) Coerced into working for a crime boss, a talented getaway driver must face the music when a doomed heist threatens his life, love and freedom. *Ansel Elgort, Kevin Spacey, Lily James, Jon Bernthal.* (2:30) (AL, AS, GV) **FX Feb. 1** 8:30a

The Baby Proposal ('19, Romance-Comedy) Sparks fly between a TV show host and her colleague when they become the unexpected guardians of a baby. *Alexandra Chando, Mike Merrill, Elizabeth Braun, Chuti Tiu.* (2:00) (AS) **UP Feb. 5** 8a

Baby's Day Out ★★ ('94, Children's) The active 9-month-old son of a rich Chicago couple crawls away from klutzy kidnappers. *Joe Mantegna, Lara Flynn Boyle, Joe Pantoliano, Brian Haley.* (1:40) (AL, AS, MV) **EFAMLY Feb. 2** 12:02a, 11:17a, 5:20p; **11** 1:58a, 2:14p; **20** 6:47a, 1:59p; **23** 3:48p; **28** 1:29a, 3:42p, 10:58p

The Babysitter ★★ ('95, Suspense) An alluring teenage sitter becomes the object of her suburban clients' dreams and obsessions. *Alicia Silverstone, Jeremy London, J.T. Walsh, Lee Garlington.* (1:30) (AL, AS, N, V) **RPLEX Feb. 4** 8:51p; **8** 3:48a; **10** 3:36p; **12** 4:46a; **14** 3:35p, 10:06p; **15** 9:03a; **18** 12:22a; **23** 7:16a, 9:04p; **28** 1:07a

Babysitters Beware ('08, Children's) A 7-year-old learns how to behave badly to drive away all his baby sitters. *Trenton Rogers, Rico Rodriguez, Chris Cleveland, Brittany Finamore.* (1:13) (AL, AS) **EFAMLY Feb. 6** 8:18a, 5:47p; **8** 1:46a; **16** 7:36a, 7p; **26** 5:53a, 7p, **MPLEX Feb. 12** 10:39a, 4:21p; **18** 3:21a, 2:20p; **24** 12:16a, 8:59a, 2:41p

The Bachelor Next Door ('17, Drama) Gavin and Alex's new neighbor seems friendly at first, but becomes increasingly threatening and peculiar. They must work together to unravel his twisted motives before it's too late. *Haylie Duff, Michael Welch, Sarah Davenport, Brittany Underwood.* (TV14, 2:00) (AS) **LMN Feb. 26** 5a

Bachelor Party ★★ ('84, Comedy) Hookers, a mule and a suicidal friend show up at the hotel bash for a school-bus driver getting married. *Tom Hanks, Tawny Kitaen, Adrian Zmed, George Grizzard.* (R, 1:46) (AL, AS, N) **ENCORE Feb. 2** 11:41p; **15** 1:14a, **ECLASS Feb. 1** 10:37a; **6** 11:37p; **17** 6:45a

Bachelorette ★★ ('12, Comedy) After ruining their friend's wedding gown, bridesmaids set out on a frantic search for a replacement, but their mission degenerates into a night of booze, drugs and nightclubbing. *Kirsten Dunst, Isla Fisher, Lizzy Caplan, James Marsden.* (R, 1:33) (AL, AS) **ENCORE Feb. 18** 1:55a, **ECLASS Feb. 6** 4:36p; **13** 11:25p; **14** 2:53p; **23** 3:55a; **28** 11:23a

Back to the Future ★★★½ ('85, Comedy) A teen takes a crackpot's DeLorean time machine to 1955 and sees his parents in high school. *Michael J. Fox, Christopher Lloyd, Crispin Glover, Lea Thompson.* (2:30) (AL, AS, MV) **SYFY Feb. 12** 6:30p; **13** 2:59p; **24** 3:30p; **25** 12p, **USA Feb. 9** 7p

Back to the Future Part II ★★★ ('89, Comedy) A young man and his inventor friend must take a DeLorean time machine to 2015. *Michael J. Fox, Christopher Lloyd, Lea Thompson, Thomas F. Wilson.* (2:28) (AL, AS, V) **SYFY Feb.**

All Times Central. Not all networks are available in all areas.

12 9:04p; **13** 12:30p; **24** 6p; **25** 2:30p, **USA Feb. 9** 9:30p

Back to the Future Part III ★★★ ('90, Comedy) A young man takes a DeLorean time machine to the Old West, where his inventor friend is courting a schoolmarm. *Michael J. Fox, Christopher Lloyd, Mary Steenburgen, Thomas F. Wilson.* (2:30) (AL, AS, MV) **SYFY Feb. 2** 5a; **12** 11:32p; **13** 10a; **24** 8:30p

Back to You and Me ★★★ ('05, Drama) A successful doctor reconnects with a past love and her estranged mother after returning to her rural hometown. *Lisa Hartman Black, Dale Midkiff, Rue McClanahan, Barbara Niven.* (TVPG, 2:00) **UP Feb. 19** 8a

THE BACK-UP PLAN ★½ ('10, Romance-Comedy) A single woman meets the man of her dreams on the same day she becomes pregnant through artificial insemination. *Jennifer Lopez, Alex O'Loughlin, Michaela Watkins, Eric Christian Olsen.* (2:30) (AL, AS) **CMT Feb. 11** 4:15p; **12** 12a; **25** 11a, 9:30p

Backlash ★★ ('47, Mystery) A police detective questions a lawyer's wife and others about a murder case. *Jean Rogers, Richard Travis, Larry Blake, John Eldredge.* BW (NR, 1:06) **FXM Feb. 3** 5a; **10** 3:50a; **13** 6:25a; **16** 3:50a; **24** 6a; **26** 5a

Bad Ass ★★ ('12, Action) A decorated Vietnam War veteran takes justice into his own hands when his best friend is murdered and the police are slow to solve the case. *Danny Trejo, Charles S. Dutton, Ron Perlman, Joyful Drake.* (R, 1:45) (AL, AS, N, V) **EACTN Feb. 7** 7p; **20** 12:12a; **22** 8:47p, **EBLACK Feb. 1** 9:05a; **17** 7:37p; **18** 11:28a

Bad Ass 2 : Bad Asses ('14, Action) Frank Vega teams up with his agoraphobic buddy Bernie Pope to clean up Los Angeles' crime-infested streets. *Danny Trejo, Danny Glover, Andrew Divoff, Jacqueline Obradors.* (R, 1:31) (AL, AS, N, V) **EACTN Feb. 7** 8:33p; **20** 1:45a; **28** 1:41a, **EBLACK Feb. 17** 9:10p; **18** 1p; **23** 2:37p

Bad Asses on the Bayou ('15, Action) Frank Vega and Bernie Pope find trouble in Louisiana when they attend their friend Carmen's wedding. *Danny Trejo, Danny Glover, Loni Love, John Amos.* (R, 1:24) (AL, AS, N, V) **EACTN Feb. 2** 6a; **3** 2:05a; **7** 7a, 10:06p; **20** 3:18a, **EBLACK Feb. 17** 10:43p; **27** 7:59a

Bad Company ★★★ ('72, Western) A young man evading the Civil War encounters a conniving drifter and his lawless gang after venturing into the West. *Jeff Bridges, Barry Brown, Jim Davis, David Huddleston.* (PG, 1:33) (AL, AS, V) **EWESTN Feb. 5** 3:06a, 8:44p; **17** 9:35p; **18** 7:51a, 3:51p; **27** 11:34p; **28** 6:16p, **RPLEX Feb. 8** 1:47p, 8:39p; **9** 6:08a

Bad Influence ★★★ ('90, Suspense) A fast-lane stranger befriends a Los Angeles yuppie and slowly makes his life a lurid nightmare. *Rob Lowe, James Spader, Lisa Zane, Christian Clemenson.* (1:45) (AL, AS, N, V) **FLIX Feb. 23** 1:10a

BAD PARENTS ('12, Comedy-Drama) Kathy is thrust into the hypercompetitive world of club soccer when she signs up her 7-year-old daughter for a team that has many crazy parents involved. *Janeane Garofalo, Christopher Titus, Michael Boatman, Cheri Oteri.* (1:45) (AS) **FLIX Feb. 1** 8:45a; **2** 4:30a; **14** 5:50a

Bad Santa ★★★ ('03, Comedy) Two criminals disguise themselves as St. Nick and an elf to rob stores at Christmastime. *Billy Bob Thornton, Tony Cox, Brett Kelly, Lauren Graham.* (1:35) (AL, AS, N, SSC, V) **FLIX Feb. 8** 10:30p; **16** 9p; **21** 5:25p; **27** 2:30a

Bad Teacher ★★ ('11, Comedy) A rude, drug-abusing educator vies with a perky colleague for the attentions of a rich and handsome substitute teacher. *Cameron Diaz, Justin Timberlake, Jason Segel, Lucy Punch.* (2:00) (AL, AS, N) **MTV Feb. 19** 12:30a, 10a

Bad Therapy ('20, Comedy) Bob and Susan see marriage counselor, Judy Small, to improve their relationship. However, Judy Small's dark impulses will bring Bob and Susan's marriage to the breaking point. *Alicia Silverstone, Michaela Watkins, Rob Corddry, Anna Pniowsky.* (1:50) (AS) **HDMOV Feb. 1** 9:35p; **2** 1:10a; **5** 9a; **10** 7a; **17** 5:30p; **21** 2:05p; **27** 7:50p, 11:25p

The Baker's Son ('21, Romance) Matt's passion transforms his bread from bland to brilliant. However, when the bread loses its magic, the island locals panic and turn to Annie — Matt's childhood friend and true love — for help. *Brant Daugherty, Eloise Mumford, Maude Green, Haig Sutherland.* (TVG, 2:00) **HALL Feb. 3** 1p; **19** 8a

Ball of Fire ★★★ ('41, Comedy) A stuffy professor of American slang meets a stripper who speaks it. *Gary Cooper, Barbara Stanwyck, Dana Andrews, Oscar Homolka.* BW (NR, 1:51) **TCM Feb. 28** 10:45p

Bandidas ★★ ('06, Western) In 19th-century Mexico two women join forces against a ruthless U.S. bank magnate who is stealing land from peasants. *Penélope Cruz, Salma Hayek, Steve Zahn, Dwight Yoakam.* (PG-13, 1:33) (AS, N, V) **EWESTN Feb. 6** 11:27a, 9:17p; **7** 4:26a

Bandolero! ★★★ ('68, Western) Two outlaw brothers head for Mexico with one's gang and a Mexican hostage, followed by a posse. *James Stewart, Dean Martin, Raquel Welch, George Kennedy.* (PG-13, 1:46) (AS, V) **EWESTN Feb. 1** 6:14p; **8** 11:14p; **9** 11:11a, 7:51p; **19** 2:10a, 3:39p, 11:19p; **27** 8p; **28** 4:13a, **RPLEX Feb. 4** 11:58a, 7:04p; **13** 9:38p; **14** 2:26a, 12:20p; **21** 9:03a, 3:29p; **22** 12:03a; **25** 5:21p

BARBERSHOP ★★½ ('02, Comedy) The owner of a popular barbershop considers selling the place to a loan shark who wants to convert it into a strip club. *Ice Cube, Anthony Anderson, Cedric the Entertainer, Sean Patrick Thomas.* (2:30) (AL, AS) **VICE Feb. 4** 6p; **11** 8:30p; **12** 6p; **17** 6p; **19** 4:30p; **25** 6p

BARBERSHOP 2: BACK IN BUSINESS ★★★ ('04, Comedy) The owner of a barbershop faces pressure from a corporation that is opening establishments in his neighborhood. *Ice Cube, Cedric the Entertainer, Sean Patrick Thomas, Eve.* (2:30) (AL, AS) **VICE Feb. 4** 8:30p; **10** 6p; **12** 8:30p; **17** 8:30p; **24** 4:30p; **25** 8:30p

Barbershop 3 ★★★ ('16, Comedy) With the barbershop now coed, Calvin, Eddie and the rest of the gang come up with a plan to save the neighborhood from crime. *Ice Cube, Cedric the Entertainer, Regina Hall, Sean Patrick Thomas.* (2:15) (AL, AS) **TBS Feb. 18** 10:30a

Barnacle Bill ★★ ('41, Drama) A fisherman's girlfriend and daughter push him into business, but he dreams of the South Seas. *Wallace Beery, Marjorie Main, Leo Carrillo, Virginia Weidler.* BW (NR, 1:30) **TCM Feb. 24** 6:30a

BASEketball ★★ ('98, Comedy) Two men invent a successful sport and then try to keep a crass businessman from gaining control of it. *Trey Parker, Matt Stone, Yasmine Bleeth, Jenny McCarthy.* (R, 1:43) (AL, AS) **ENCORE Feb. 20** 10:03p; **21** 1:55p, **ECLASS Feb. 2** 3:54a; **10** 2:17p

Batman v Superman: Dawn of Justice ★★ ('16, Action) Convinced that Superman is now a threat to humanity, Batman embarks on a personal vendetta to end his reign on Earth, while the conniving Lex Luthor launches his own crusade against the Man of Steel. *Ben Affleck, Henry Cavill, Amy Adams, Jesse Eisenberg.* (3:15) (AS, V) **TNT Feb. 10** 3:30p, 10p

Battle Cry ★★★ ('55, War) During World War II, Marine trainees mix duty with romance in Leon Uris' adaptation of his own novel. *Van Heflin, Aldo Ray, Mona Freeman, Nancy Olson.* (NR, 2:29) **TCM Feb. 25** 2p

BATTLE: LOS ANGELES ★★ ('11, Science Fiction) After the world's great cities fall, a Marine staff sergeant and his platoon make a last stand against alien invaders. *Aaron Eckhart, Michelle Rodriguez, Ramon Rodriguez, Bridget Moynahan.* (2:30) (AL, AS, V) **SYFY Feb. 3** 4:30p, 11:15p; **15** 11:03a; **21** 11a

The Beach House ('18, Drama) Caretta thought she'd left her Southern roots and troubled family far behind until her mother lures her home. As she repairs the family beach house and renews old acquaintances, the rhythms of the island open her heart in wonderful ways. *Minka Kelly, Andie MacDowell, Chad Michael Murray, Makenzie Vega.* (TVG, 2:00) **HALL Feb. 7** 11a

THE BEAUTICIAN AND THE BEAST ★★ ('97, Comedy) A wacky beautician leaves Queens, N.Y., to tutor a European tyrant's children in Slovetzia. *Fran Drescher, Timothy Dalton, Ian McNeice, Patrick Malahide.* (1:50) (AL, AS) **FLIX Feb. 3** 10:25a; **6** 6:35a; **9** 7:50a; **15** 1p; **19** 11:45a; **25** 8:30p

Beautiful Boy ★★★ ('10, Drama) Parents try to cope with the knowledge that their son at college went on a deadly shooting spree, then killed himself. *Michael Sheen, Maria Bello, Alan Tudyk, Moon Bloodgood.* (1:41) (AL, AS) **IPLEX Feb. 5** 3:55a, 7:59p

Beautiful Brazil ('52, Documentary) A tour of Brazil from Rio de Janeiro to Sao Paolo. *Narrated by James A. FitzPatrick.* **TCM Feb. 4** 7:21a

BEAUTIFUL CREATURES ★½ ('00, Comedy-Drama) Two women try to outwit the law and family members while trying to dispose of a dead body. *Rachel Weisz, Susan Lynch, Alex Norton, Iain Glen.* (R, 1:26) (AL, AS, V) **ENCORE Feb. 1** 3:05p, **ECLASS Feb. 24** 2:40a

BEAUTY AND THE BEAST ★★★★ ('91, Children's) Animated. A French maiden takes the place of her captured father in the enchanted castle of an accursed prince, and her love is his only chance to resume human form, in the Disney version of a French fairy-tale. *Voices of Paige O'Hara, Robby Benson, Richard White, Jerry Orbach.* (2:05) **FREFM Feb. 4** 4:45p

Beauty and the Beast ('17, Fantasy) A live-action adaptation of Disney's 1991 animated classic fairy tale. *Voices of Alexandra Lerta, Giannis Palamidas, Tasos Kostis, Alex Panayi.* (3:10) **FREFM Feb. 20** 2:45p

Beavis and Butt-head Do America ★★½ ('96, Comedy) Animated. Beavis and Butt-head travel from Las Vegas to Washington, D.C., not realizing that their landlord has sent them to kill his wife. *Voices of Mike Judge, Bruce Willis, Demi Moore, Robert Stack.* (PG-13, 1:20) (AL, AS) **ENCORE Feb. 5** 12:19p; **12** 3:28p, **ECLASS Feb. 2** 4:55p; **3** 2:54a; **9** 11:52p; **28** 1:21a

Bebe's Kids ★★½ ('92, Comedy) Animated. Three lonely latchkey kids vent their frustrations. Based on late comic Robin Harris' stand-up routine. *Voices of Faizon Love, Vanessa Bell Calloway, Wayne Collins, Jonell Green.* (1:13) (AL, MV) **MPLEX Feb. 12** 6:48a; **16** 3:46a, 10:22a, 8:45p

Bed of Roses ★★½ ('33, Drama) Two wayward women go down the Mississippi by steamboat, looking for men to fleece. *Constance Bennett, Pert Kelton, Joel McCrea, John Halliday.* BW (NR, 1:07) **TCM Feb. 6** 9:15a

Bedazzled ★★★ ('67, Comedy) A short-order cook with a crush on a waitress makes a deal with the devil. *Peter Cook, Dudley Moore, Eleanor Bron, Raquel Welch.* (NR, 1:44) **TCM Feb. 1** 11p

BEFORE WE GO ★★ ('14, Comedy-Drama) A chance encounter between two strangers in Grand Central Terminal sparks a life-changing, nighttime sojourn through New York City. *Chris Evans, Alice Eve, Emma Fitzpatrick, John Cullum.* (PG-13, 1:35) (AL, AS) **ENCORE Feb. 8** 8:23a, **ECLASS Feb. 2** 9:10a; **5** 2:57a; **21** 6:34a

Behind Enemy Lines ★★ ('01, Action) A Navy admiral orders the rescue of a fighter pilot after the Serbs shoot down his plane in Bosnia. *Owen Wilson, Gene Hackman, Gabriel Macht, Charles Malik Whitfield.* (2:30) (AL, AS, V) **FX Feb. 7** 3:30p; **8** 12:30p; **16** 11:30a; **17** 8:30a; **27** 1p; **28** 11a

Behind Enemy Lines ★★ ('01, Acción) Soldados serbios persiguen al piloto de un avión norteamericano que fue derribado por grabar evidencia de crímenes de guerra. *Owen Wilson, Gene Hackman, Gabriel Macht, Charles Malik Whitfield.* (2:00) (AL, AS, V) **TELM Feb. 19** 1p; **20** 2a

Beneath the Planet of the Apes ★★★ ('70, Science Fiction) A time-warped astronaut lands on ape-ruled Earth and finds telepathic mutants worshiping an atomic bomb. *James Franciscus, Kim Hunter, Charlton Heston, Maurice Evans.* (G, 1:35) **SUND Feb. 11** 1:30p; **26** 8a

THE BENEFACTOR ('15, Drama) Consumed by guilt over the accidental death of a couple, an eccentric Philadelphia philanthropist provides financial assistance to their pregnant daughter and her new husband. *Richard Gere, Dakota Fanning, Theo James, Clarke Peters.* (NR, 1:32) (AS) **ENCORE Feb. 2** 3:16a; **6** 2:52p, 11:15p; **21** 11:41p, **ESUSP Feb. 11** 8:31a, 6:25p; **19** 6:34a, 4:33p; **28** 6:26a, 4:47p

BENNY & JOON ★★★ ('93, Romance-Comedy) An eccentric's arrival complicates the lives of a protective brother and his mentally ill sister. *Johnny Depp, Mary Stuart Masterson, Aidan Quinn, Julianne Moore.* (1:45) (AS) **FLIX Feb. 4** 11:45a; **10** 7:15a; **23** 7p; **26** 9:45a

BENT ('18, Crime Drama) A discredited former cop connects a murder case to an elaborate conspiracy involving high-stakes treason. *Karl Urban, Sofía Vergara, Andy Garcia, Vincent Spano.* (R, 1:36) (AL, AS, N, V) **ENCORE Feb. 1** 11:34a; **22** 4:09a, **EACTN Feb. 5** 7p; **9** 1:56p; **14** 8:53p, **ESUSP Feb. 16** 12:52a, 2:57p; **19** 12:41a, 12:05p; **25** 10:14a, 6:21p

The Best Man ★★★ ('99, Comedy-Drama) A writer heads to New York to be best man at a friend's wedding, where he meets up with an old flame. *Taye Diggs, Nia Long, Morris Chestnut, Harold Perrineau.* (2:30) (AL, AS) **VH1 Feb. 1** 8:30p; **2** 6p

Betrayed by My Husband ('17, Suspense) A woman spots her supposedly deceased husband during a business trip and comes to realize that he has faked his own death. *Emmanuelle Vaugier, Cameron Bancroft, Kristen Harris, Michael Sirow.* (2:00) **LMN Feb. 11** 7p, 11p

Better Off Dead ★★ ('85, Comedy) After his girlfriend dumps him for a skier, a teen meets an exchange student from France. *John Cusack, Diane Franklin, David Ogden Stiers, Kim Darby.* (1:45) (AL, AS) **FLIX Feb. 8** 1:30p; **17** 3:15p; **20** 7a; **23** 1:05p; **26** 8a

Between Heaven and Hell ★★½ ('56, War) A spoiled young Southerner sees action under an unbalanced colonel in the World War II Pacific. *Robert Wagner, Terry Moore, Broderick Crawford, Buddy Ebsen.* (NR, 1:34) **FXM Feb. 3** 7:30a

Beverly Hills Wedding ('21, Romance) A meddling woman wins her sister an all-expenses-paid wedding in Beverly Hills, Calif., but soon learns her ex is also helping plan the ceremony. *Brooke D'Orsay, Brendan Penny, Emma Johnson, Ben Sullivan.* (TVG, 2:00) **HALL Feb. 1** 1p; **25** 9a

Beyond the Poseidon Adventure ★½ ('79, Adventure) Salvagers seeking cash and a madman seeking plutonium are trapped with survivors in an upside-down ocean liner. *Michael Caine, Sally Field, Telly Savalas, Peter Boyle.* (PG, 1:54) (AL, V) **TCM Feb. 1** 9:30a

Big ★★★½ ('88, Children's) A wishing machine turns a boy into a 35-year-old man with a fun job and a girlfriend. *Tom Hanks, Elizabeth Perkins, Robert Loggia, John Heard.* (PG, 1:44) (AL, AS) **AMC Feb. 25** 11:15a, **IFC Feb. 3** 10a; **4** 7:45a

The Big Country ★★★½ ('58, Western) A former sea captain goes West, woos women and joins a fight over water rights. *Gregory Peck, Jean*

Simmons, Carroll Baker, Charlton Heston. (3:00) (AL, AS, GV, N) **OUTD Feb. 4** 7p, 10p

Big Daddy ★ ½ ('99, Comedy) Hoping to lure back his exasperated girlfriend, a goofy slacker gains custody of a 5-year-old boy. *Adam Sandler, Joey Lauren Adams, Jon Stewart, Dylan Sprouse.* (2:00) (AL, AS) **CMT Feb. 18** 10p

The Big Gamble ★★ ½ ('61, Adventure) An Irishman and his bride go into trucking in Africa with her family's money, audited by a meek cousin. *Stephen Boyd, Juliette Gréco, David Wayne* (NR, 1:38) **FXM Feb. 7** 10:35a

Big Hero 6 ★★★ ½ ('14, Children's) Animated. When a devastating turn of events thrusts them into the middle of a dangerous plot, a child prodigy, his robot and their friends become high-tech heroes on a mission to save their city. *Voices of Ryan Potter, Scott Adsit, T.J. Miller, Jamie Chung.* (PG, 1:42) (AS) **DISN Feb. 8** 7p

Big Jack ★★ ('49, Western) An 1880s outlaw finds a place in his gang for a grave-robbing doctor. *Wallace Beery, Richard Conte, Marjorie Main, Edward Arnold.* BW (NR, 1:25) **TCM Feb. 24** 10:15a

Big Lies in a Small Town ('22, Suspense) Young mother Rachel frantically searches for her teen daughter, Hannah, after their car crashes outside a small town; people die mysteriously in Rachel's wake as she gets closer to finding out that the local doctor kidnapped her daughter. *Rhonda Dent, Kristina Paras, Matt Hamilton, Anna Van Hooft.* (2:00) (AS) **LIFE Feb. 19** 11a, **LMN Feb. 21** 7p, 11p

BIG MOMMAS: LIKE FATHER, LIKE SON ★ ½ ('11, Comedy) Malcolm Turner and his stepson go under cover at a girls school of the performing arts to flush out a killer. *Martin Lawrence, Brandon T. Jackson, Jessica Lucas, Portia Doubleday.* (2:05) (AS, V) **TBS Feb. 10** 7p, 10:59p

Big Sky River ('22, Romance) Trying to move forward after a messy divorce, a woman returns to Parable, Mont., and meets a handsome neighbor who presents an unexpected twist. *Emmanuelle Vaugier, Kavan Smith, Lochlyn Munro, Cassidy Nugent.* (TVG, 2:00) **HALLMV Feb. 12** 8p; **20** 6p

The Big Trees ★★ ½ ('52, Western) A lumber tycoon wants the California redwoods, but a religious homesteader changes his mind. *Kirk Douglas, Eve Miller, Patrice Wymore, Edgar Buchanan.* (NR, 1:29) **TCM Feb. 15** 5:15p

Billy Lynn's Long Halftime Walk ★★ ½ ('16, Comedy-Drama) A young soldier hailed as a hero experiences a cavalcade of emotions and events on his last day home before returning back to the war in Iraq in 2005. *Joe Alwyn, Kristen Stewart, Chris Tucker, Garrett Hedlund.* (R, 1:48) (AL, AS, GV) **ENCORE Feb. 1** 7:49a, **EBLACK Feb. 8** 7:05p; **28** 12:38p

Billy Madison ★ ½ ('95, Comedy) An adult goof-off goes back to elementary school in order to run his father's company. *Adam Sandler, Darren McGavin, Bridgette Wilson, Bradley Whitford.* (2:00) (AL, AS) **COM Feb. 10** 10p

Bird of Paradise ★★ ('32, Romance) Yachtsmen drop anchor in Hawaii and meet a hula princess, bride of the Peli volcano. *Dolores del Río, Joel McCrea, John Halliday, Skeets Gallagher.* BW (NR, 1:20) **TCM Feb. 6** 6:30a

Birds of Prey (and the Fantabulous Emancipation of One Harley Quinn) ★★★ ('20, Action) Harley Quinn faces the wrath of narcissistic crime boss Black Mask and every other thug in Gotham. But things soon even out for Harley when she becomes unexpected allies with three deadly women — Huntress, Black Canary and Renee Montoya. *Margot Robbie, Rosie Perez, Mary Elizabeth Winstead, Jurnee Smollett-Bell.* (2:15) (AL, AS, GV) **TNT Feb. 10** 6:45p

BITE THE BULLET ★★★ ('75, Western) Ex-Rough Riders, an ex-prostitute and a gunfighter enter a marathon horse race across the desert. *Gene Hackman, Candice Bergen, James Coburn, Ben Johnson.* (2:30) (AL, MV) **HDMOV Feb. 1** 7a, 2:55p; **12** 12:45p, 4:55p; **18** 9a; **22** 8:35p; **23** 12:35a, 7a

Black Christmas ★ ½ ('06, Horror) An unknown caller first harasses then murders a group of sorority sisters during a holiday break. *Katie Cassidy, Mary Elizabeth Winstead, Lacey Chabert, Michelle Trachtenberg.* (R, 1:30) (AL, AS, GV, N) **ENCORE Feb. 7** 2:40a, **ESUSP Feb. 9** 2:22a; **15** 1:11a; **23** 11:35p

Black Fox ★★ ½ ('95, Western) A white homesteader's black blood brother is sent to negotiate the release of their families from their Indian captors. *Christopher Reeve, Tony Todd, Raoul Trujillo, Janet Bailey.* (NR, 1:36) **EBLACK Feb. 1** 12:56a; **10** 1:58a; **23** 8:09a, **EWESTN Feb. 4** 7p; **5** 12:53p; **14** 6:14p; **15** 1:21a, 8:17a; **20** 11:26a; **26** 4:48a, 3:53p, 11:40p

Black Fox: Good Men and Bad ★★ ½ ('95, Western) A grief-stricken Alan vows to find his wife's killer while Britt, now a lawman, leaves to find his brother. *Christopher Reeve, Tony Todd, Kim Coates, Janet Bailey.* (NR, 1:37) **EBLACK Feb. 1** 4:03a; **10** 5:06a, 1:57p; **23** 11:15a, **EWESTN Feb. 4** 10:06p; **5** 3:59p; **14** 9:20p; **15** 4:27a, 11:25a; **26** 7:54a, 7p; **27** 2:44a

Black Fox: The Price of Peace ★★ ½ ('95, Western) In 1860s Texas, a man whose abused wife fell in love with a Kiowa organizes a hunting party to recapture her. *Christopher Reeve, Tony Todd, Raoul Trujillo, Janet Bailey.* (NR, 1:37) **EBLACK Feb. 1** 2:31a; **10** 3:33a; **23** 9:43a, **EWESTN Feb. 4** 8:34p; **5** 2:27p; **14** 7:48p; **15** 2:55a, 9:52a; **26** 6:22a, 5:28p; **27** 1:13a

BLACK FRIDAY ('21, Horror) A group of disgruntled toy store employees, led by store manager Jonathan, must defend themselves against holiday shoppers turned into monstrous creatures by an alien parasite on Black Friday. *Bruce Campbell, Devon Sawa, Michael Jai White, Ivana Baquero.* (NR, 1:20) (AS, V) **ENCORE Feb. 7** 11:52p; **12** 11:14p, **EBLACK Feb. 3** 5:53p; **4** 12:41a; **17** 12:55p; **27** 4:59a, 10:58a, **ESUSP Feb. 5** 11:39p

Black Hearted Killer ('20, Suspense) A grateful organ recipient reaches out to the couple who donated their daughter's heart. But the more time she spends with them, the more she starts to wreak havoc on their once-peaceful lives. *Julie McNiven, Jon Abrahams, Kelley Jakle, Clark Freeman.* (TV14, 2:01) **LMN Feb. 6** 9p; **7** 1a

Black Hills ★★ ('47, Western) Two cowboys get the drop on a saloonkeeper who covets a rancher's gold mine. *Eddie Dean, Roscoe Ates, Shirley Patterson, Terry Frost.* BW (1:00) **EWESTN Feb. 10** 8:44p, **RPLEX Feb. 7** 1:02p

Black Legion ★★★ ('37, Crime Drama) An autoworker loses a promotion to an immigrant and joins a black-robed hate group. *Humphrey Bogart, Dick Foran, Erin O'Brien-Moore, Ann Sheridan.* BW (NR, 1:23) **TCM Feb. 11** 12:45p

Black or White ★★ ('14, Drama) A bitter court battle ensues between a white man and a black woman over custody of their biracial granddaughter, forcing both parties to confront their feelings on race, understanding and forgiveness. *Kevin Costner, Octavia Spencer, Jillian Estell, Bill Burr.* (PG-13, 2:01) (AL, AS, V) **EBLACK Feb. 1** 12:11p; **2** 4:02a; **5** 2:08p, 9:16p; **9** 11:03a; **10** 8:16a; **17** 5:33p; **18** 3:34a, 2:34p; **25** 9a, 7:51p, **ECLASS Feb. 7** 8:39a

Black Panthers ('68, Documentary) The activities of the Black Panther Party as its members fought for the freedom of imprisoned co-founder Huey P. Newton. *Stokely Carmichael, Eldridge Cleaver, Kathleen Cleaver, Ron Dellums.* (NR, :31) **TCM Feb. 13** 10:15p

Black Snake Moan ★★ ½ ('07, Drama) A troubled bluesman seeks to redeem a young woman whose uncontrollable lust threatens to destroy her life. *Samuel L. Jackson, Christina Ricci, Justin Timberlake, S. Epatha Merkerson.* (2:00) (AL, AS, SSC, V) **FLIX Feb. 9** 5p; **14** 8:45p; **19** 7p; **24** 11p; **27** 1:15p

The Black Stallion ★★★ ½ ('79, Children's) Shipwrecked with a wild Arabian horse, a 1940s boy bonds with the animal on a tiny desert island. *Kelly Reno, Mickey Rooney, Teri Garr, Clarence Muse.* (G, 1:58) **TCM Feb. 5** 4:45p

Black Widow Killer ('18, Suspense) Abbey, a high school senior, starts her own investigation into a murder. She soon unveils her new teacher's dark past, but the teacher is one step ahead of her. When Abbey's mother goes missing, Abbey must find a way to save her. *Erin Karpluk, Ryan Robbins, Morgan Kohan* (2:00) **LMN Feb. 23** 3p

Blackbeard, the Pirate ★★ ½ ('52, Adventure) The notorious buccaneer wages a battle against Sir Henry Morgan, a reformed pirate working for the king of England. *Robert Newton, Linda Darnell, William Bendix, Keith Andes.* (NR, 1:39) **TCM Feb. 7** 2:30p

BlacKkKlansman ★★★ ½ ('18, Comedy-Drama) Ron Stallworth, the first African-American police officer in Colorado Springs, Colo., works under cover to infiltrate the Ku Klux Klan in 1979. Stallworth and his partner Flip Zimmerman risk their lives to penetrate the KKK at its highest levels. *John David Washington, Adam Driver, Laura Harrier, Topher Grace.* (3:00) (AL, AS, V) **FX Feb. 10** 1:30p; **11** 9a; **20** 9a

Blades of Glory ★★★ ('07, Comedy) Several years after being banned from men's singles competition, two rival skaters exploit a loophole that allows them to compete as a pair. *Will Ferrell, Jon Heder, Will Arnett, Amy Poehler.* (2:00) (AL, AS, V) **TBS Feb. 25** 12:28a, **TNT Feb. 16** 1p, **TRU Feb. 17** 9p, 11p

Blame ('17, Drama) A substitute drama teacher at a suburban high school develops a taboo relationship with an unstable student, sparking a trail of jealous sabotage from the student's peers. *Quinn Shephard, Nadia Alexander, Trieste Kelly Dunn, Marcia DeBonis.* (1:40) (AL, AS) **ESUSP Feb. 15** 5:16a, 1:32p; **20** 4:49a, **IPLEX Feb. 6** 9:29a, 11:38p

The Blind Side ★★★ ('09, Drama) A well-to-do white family takes in a homeless black teen and helps him realize his potential on and off the football field. *Sandra Bullock, Tim McGraw, Quinton Aaron, Jae Head.* (2:30) (AS, V) **TBS Feb. 18** 2:05a, 10:30p, **TNT Feb. 8** 10:30p; **9** 3p

THE BLUE ANGEL ★★★★ ('30, Drama) Josef von Sternberg's classic tells of a middle-aged professor whose obsession with a young cabaret singer leads to his downfall. *Emil Jannings, Marlene Dietrich, Hans Albers, Kurt Gerron.* BW (NR, 1:47) **TCM Feb. 26** 5a

The Blue Bird ★ ½ ('40, Children's) A naughty little girl dreams she and her brother are sent by a fairy to find the bluebird of happiness. *Shirley Temple, Spring Byington, Nigel Bruce, Gale Sondergaard.* (G, 1:28) **FXM Feb. 6** 6:25a; **7** 2a

Blue Collar ★★★ ('78, Drama) Three autoworkers crack their union local's safe and find shocking proof of corruption. *Richard Pryor, Harvey Keitel, Yaphet Kotto, Ed Begley Jr.* (1:55) (AL, AS, BN) **EBLACK Feb. 6** 4:22a, 12:55p; **16** 7:47a, 4:12p; **25** 12:37a, 11:04a, **ECLASS Feb. 28** 2:44a, **RPLEX Feb. 1** 8:06p; **10** 5:06p; **19** 8:29p; **20** 5:09a, 12:07p; **22** 1:50a

The Blue Max ★★★ ('66, War) A lowborn World War I German ace covets a medal of honor and his highborn commander's wife. *George Peppard, James Mason, Ursula Andress, Jeremy Kemp.* (NR, 2:36) (AS, V) **FXM Feb. 26** 11:25a; **27** 2:20a

Blue Steel ★★ ('34, Western) Marshal John Carruthers helps a sheriff find out who stole the town's payroll, and together they discover the town's leader stole the money to buy up all the land. *John Wayne, Eleanor Hunt, George Hayes, Edward Peil.* BW (:55) **RPLEX Feb. 3** 10:19p; **10** 2:41p; **11** 7a; **22** 4:23p

BODYGUARD SEDUCTION ('22, Suspense) A wealthy businesswoman must decide whom to trust when she falls for a sexy bodyguard who may be involved in a plot to assassinate her. When her life is threatened more than once by a mysterious killer, she relies on seduction to find out the truth. *Jessica Morris, Ross Jirgl, Alicia Blasingame, Jarrid Masse.* (TV14, 2:01) (AS) **LMN Feb. 9** 9p; **10** 1a; **24** 9p; **25** 1a

Bogus ★★ ('96, Children's) An unlikely foster mother bonds with a boy and his imaginary friend, a Frenchman called Bogus. *Whoopi Goldberg, Gérard Depardieu, Haley Joel Osment, Denis Mercier.* (1:52) (AL) **EFAMLY Feb. 5** 5:23a; **18** 2:57p, 10:33p; **20** 12:07p, 9:06p, **MPLEX Feb. 2** 1:48a, 10:10a, 5:06p; **22** 2:47p; **23** 5:55a; **28** 1:31p, 9p

Bombshell ★★ ½ ('19, Drama) The provocative real story of three whip-smart, ambitious, strong women who anchored one of America's most powerful news networks — becoming headlines themselves when they risked everything to stand up to the man who made them famous. *Charlize Theron, Nicole Kidman, Margot Robbie, John Lithgow.* (2:30) (AL, AS) **BRAVO Feb. 5** 2a; **11** 2a

Bombshell ★★★ ('33, Comedy) A high-strung movie actress finds her life is not her own once a dynamic and domineering publicity agent takes over. *Jean Harlow, Lee Tracy, Franchot Tone, Frank Morgan.* BW (NR, 1:35) **TCM Feb. 16** 8:30a

Le Bonheur ★★★ ('65, Drama) A faithful husband finds his marriage suddenly threatened by his attraction to another woman. *Jean-Claude Drouot, Claire Drouot, Marie-France Boyer, Olivier Drouot.* (NR, 1:27) (AS, N) **TCM Feb. 13** 8:45p

Book Club ★★ ½ ('18, Romance-Comedy) Four friends' lives are turned upside down when their book club tackles the infamous 50 Shades of Grey. From discovering new romance to rekindling old flames, they inspire each other to make their next chapter the best chapter. *Diane Keaton, Jane Fonda, Candice Bergen, Mary Steenburgen.* (PG-13, 1:44) (AL, AS) **FXM Feb. 14** 4:15p, 11:20p

Booty Call ★★ ½ ('97, Comedy) Two longtime friends hope that lust will prevail during a wild double date, in a humorous look at safe sex. *Jamie Foxx, Tommy Davidson, Vivica A. Fox, Tamala Jones.* (1:25) (AL, AS) **FLIX Feb. 15** 11:35a; **20** 3:30a; **25** 5:30p

The Booze, Bets and Sex That Built America Jack Daniel pioneers American whiskey; Adolphus Busch creates an iconic beer. (2:00) (Part 1 of 3) **HIST Feb. 5** 6a

The Booze, Bets and Sex That Built America Alcohol titans fight for their lives against Prohibition; the battle to legalize contraception. (2:00) (Part 2 of 3) **HIST Feb. 5** 8a

The Booze, Bets and Sex That Built America The luxury resort casino helps birth Sin City; an alluring magazine like no other is launched. (2:00) (Part 3 of 3) **HIST Feb. 5** 10a

Bopha! ★★★ ('93, Drama) Unrest swells in an African township when a government officer usurps power from a local policeman. *Danny Glover, Malcolm McDowell, Alfre Woodard, Marius Weyers.* (PG-13, 2:01) (V) **EBLACK Feb. 2** 12:25a; **12** 12:49a; **27** 9:24p, **RPLEX Feb. 3** 11:14p; **4** 1:45p; **19** 3:15p, 11:55p; **20** 7:04a; **23** 5:21p; **24** 5:03a

Border Cafe ★★ ('37, Western) A Texas rancher and his new partner fight mobsters running a cattle-protection racket. *Harry Carey, John Beal, Armida, George Irving.* BW (NR, 1:07) **TCM Feb. 28** 1:45p

Border Feud ★ ½ ('47, Western) A marshal with a whip and a sheriff with a sense of humor end a gold-mine feud. *Al "Lash" La Rue, Al "Fuzzy" St. John, Gloria Marlen, Ian Keith.* BW (:55) **RPLEX Feb. 15** 2:17a

The Boss ★★ ('16, Comedy) After her release from prison, a former CEO battles old enemies while trying to build a brownie empire with her

All Times Central. Not all networks are available in all areas.

ex-assistant. *Melissa McCarthy, Kristen Bell, Peter Dinklage, Ella Anderson.* (2:00) (AL, AS) **E! Feb. 4** 5a; **5** 1a

The Boss Baby ★★½ ('17, Children's) Animated. A wildly imaginative 7-year-old discovers that his new brother, Boss Baby, is actually a spy on a secret mission, and only he can help thwart a dastardly plot that involves an epic battle between puppies and babies. *Voices of Alec Baldwin, Miles Christopher Bakshi, Tobey Maguire, Jimmy Kimmel.* (PG, 1:37) (AS) **FX Feb. 12** 12:30p; **13** 10:30a, **FXM Feb. 6** 5:55p, 7:50p; **26** 6:15p, 8:10p

Bottled With Love ('19, Romance) After being stood up on a date, a woman writes down her feelings, places the letter in a bottle, and throws it into the ocean. Months later, a fisherman discovers the message and decides to reach out. *Bethany Joy Lenz, Andrew W. Walker, Kate Isaac, Bethany Brown.* (TVG, 2:00) **HALL Feb. 27** 11a

Bounce ★★★ ('00, Romance) An ad executive seeks out the widow of a stranger who swapped tickets with him before boarding an ill-fated flight. *Gwyneth Paltrow, Ben Affleck, Joe Morton, Natasha Henstridge.* (1:48) (AL, AS) **MPLEX Feb. 1** 3:52a, 10:28a, 5:08p; **7** 10:12a, 8:34p; **13** 4:50a, 6:55p, **IPLEX Feb. 5** 8:05a, 2:59p; **17** 6:40a, 7:57p; **25** 1:19a, 6:12p

The Bounty Hunter ★½ ('10, Romance-Comedy) Originally hired to track down his bail-jumping ex-wife, a bounty hunter soon finds himself on the run for his life. *Jennifer Aniston, Gerard Butler, Christine Baranski, Jason Sudeikis.* (2:15) (AL, AS, V) **TBS Feb. 25** 2:30p; **26** 12a

Bowery Battalion ★½ ('51, Comedy) Slip, Sach and the gang think an air-raid test is for real and join the Army. *Bowery Boys, Donald MacBride, Virginia Hewitt, Leo Gorcey.* BW (NR, 1:09) **TCM Feb. 13** 10:30a

Bowery Bombshell ★★ ('46, Comedy) While attempting to save their malt shop hangout, the Bowery Boys get involved in a bank robbery and must hunt for the real mastermind of the crime. *Leo Gorcey, Huntz Hall, Bobby Jordan, Billy Benedict.* BW (NR, 1:05) **TCM Feb. 13** 5a

The Bowery Boys Meet the Monsters ★★ ('54, Comedy) Slip, Sach and the rest of the gang meet two mad scientists who need human heads for experiments. *Bowery Boys, Lloyd Corrigan, John Dehner, Ellen Corby.* BW (NR, 1:02) **TCM Feb. 13** 3p

Bowery Buckaroos ★★ ('47, Western) Slip, Sach and the gang head west to help clear a shopkeeper of murder charges. *Leo Gorcey, Huntz Hall, Bobby Jordan, Gabriel Dell.* BW (NR, 1:06) **TCM Feb. 13** 7:30a

Bowery to Bagdad ★★ ('55, Comedy) Slip, Sach, Chuck and the rest of the gang rub a magic lamp and meet its genie. *Bowery Boys, Eric Blore, Joan Shawlee, Bernard Gorcey.* BW (NR, 1:04) **TCM Feb. 13** 5:45p

Boy ★★★ ('10, Comedy-Drama) A New Zealand youth finds that his father is a far cry from the heroic adventurer he's imagined the man to be. *James Rolleston, Te Aho Aho Eketone-Whitu, Taika Waititi, Moerangi Tihore.* (1:30) (AL, AS) **FLIX Feb. 7** 6:05a; **15** 10:05a

A Boy. A Girl. A Dream. ('18, Romance) Cass is a Los Angeles club promoter who meets a Midwestern woman named Frida on the night of the 2016 presidential election. She challenges Cass to revisit his broken dreams, while he pushes Frida to discover hers. *Omari Hardwick, Meagan Good, Jay Ellis, Dijon Talton.* (R, 1:29) (AL, AS) **ENCORE Feb. 23** 6:30a, **EBLACK Feb. 2** 7:54a, 3:47p; **14** 10:41p; **26** 5:52p

The Boy Next Door ★½ ('15, Suspense) A high-school teacher learns to regret her moment of weakness when the student with whom she had a brief fling begins to terrorize her at home and at work. *Jennifer Lopez, Ryan Guzman, John Corbett, Kristin Chenoweth.* (2:00) (AL, AS, N, V) **LIFE Feb. 24** 5p

Boyfriend's Deceit ('18, Suspense) Annie is pulled over by police for a traffic violation while she is driving her boyfriend's car. When the police discover a bloody knife in the back of the car, she has to find what is really going on before she is wrongly accused of a murder. *Emily Rose, Brad Johnson, Gabe Casdorph, Dan Fowlks.* (TV14, 2:00) **LMN Feb. 5** 7a

Brave ★★★½ ('12, Children's) Animated. A courageous Scottish princess must figure out how to undo a beastly curse after an eccentric witch grants her an ill-fated wish. *Voices of Kelly Macdonald, Billy Connolly, Emma Thompson, Julie Walters.* (2:05) (AS) **FREFM Feb. 5** 8:50p

The Brave One ★★ ('56, Children's) A Mexican boy seeks a presidential pardon for his pet bull, sold to face a matador in the bullring. *Michel Ray, Rodolfo Hoyos Jr., Narciso Busquets, Elsa Cardenas.* (NR, 1:40) **TCM Feb. 23** 12:45a

Bravo Two Zero ★★½ ('98, War) Eight British commandos fight for their lives after they are trapped behind enemy lines during the Gulf War. *Sean Bean, Steve Nicolson, Rick Warden, Richard Graham.* (R, 1:55) (AL, AS, V) **EACTN Feb. 4** 1:50a, 2:54p; **15** 12:06a; **25** 10:53a, **IPLEX Feb. 10** 1p, 9:45p

The Breakfast Club ★★★½ ('85, Comedy-Drama) A wrestler, a rebel, a brain, a beauty and a shy girl share Saturday detention in a Chicago high school. *Emilio Estevez, Molly Ringwald, Judd Nelson, Paul Gleason.* (2:15) (AL, AS) **AMC Feb. 6** 9:30p; **7** 10a; **25** 1:45p; **26** 5:45a, **IFC Feb. 17** 8:15p; **18** 12:30a

Breaking In ★½ ('18, Suspense) A woman takes her two children on a weekend getaway to her late father's secluded, high-tech estate in the countryside. She soon finds herself in a desperate fight to save all of their lives when four men break into the house to find hidden money. *Gabrielle Union, Billy Burke, Richard Cabral, Ajiona Alexus.* (PG-13, 1:28) (AL, AS, V) **FXM Feb. 3** 3:55p; **4** 2p

Breakthrough ★★½ ('19, Drama) Trapped underwater for more than 15 minutes, a 14-year-old Missouri boy continues to fight for his life as his adoptive parents and their pastor stay by his bedside and pray for a miracle. *Chrissy Metz, Josh Lucas, Topher Grace, Marcel Ruiz.* (2:30) (AS) **FX Feb. 22** 8a, **FXM Feb. 27** 12a

Breathe ★★½ ('17, Biography) After contracting polio at the age of 28, Robin Cavendish is confined to a bed and given only months to live. With help from his family and inventor Teddy Hall, Cavendish devotes the rest of his life to helping fellow patients and the disabled. *Andrew Garfield, Claire Foy, Tom Hollander, Stephen Mangan.* (1:59) (AL, AS) **MPLEX Feb. 1** 11:49p; **2** 6:58p; **10** 2:05a, 9:12a, 8:53p

Brick Mansions ★★ ('14, Action) An undercover cop joins forces with an ex-con to rescue his kidnapped girlfriend and save Detroit from destruction. *Paul Walker, David Belle, RZA, Goûchy Boy.* (PG-13, 1:30) (AL, AS, V) **EACTN Feb. 4** 1:21p; **21** 6:23a, **EBLACK Feb. 8** 11:48a; **17** 9:59a, 4p; **27** 9:26a

Bride & Prejudice ★★★ ('04, Romance-Comedy) Mrs Bakshi is looking for suitable husbands for her daughters. When the rich single gents Balraj and Darcy visit, the Bakshis have high hopes, but circumstances get in the way of romance. *Aishwarya Rai, Martin Henderson, Anupam Kher, Nadira Babbar.* (1:53) **MPLEX Feb. 10** 5:36a, 7p; **15** 7:14a, 7p; **19** 1:36a, 5:07p, **IPLEX Feb. 13** 8:27a, 4:25p; **14** 3:49a; **24** 5:53a, 6:05p

The Bride He Bought Online ('15, Suspense) A lonely and unstable man seeks revenge against three teens who created a fake mail-order bride blog. *Anne Winters, Travis Hammer, Lauren Gaw, Annalisa Cochrane.* (TV14, 2:00) **LMN Feb. 12** 5a

Bridesmaids ★★★ ('11, Comedy) Though broke and lovelorn, a woman takes on the strange and expensive rituals associated with being her best friend's maid of honor. *Kristen Wiig, Maya Rudolph, Rose Byrne, Ellie Kemper.* (3:00) (AL, AS, SSC) **E! Feb. 5** 9a, 12p; **8** 7p; **9** 4p

Bridget Jones: The Edge of Reason ★★ ('04, Romance-Comedy) An attractive lawyer and Bridget's former boss threaten her newfound happiness with Mark Darcy. *Renée Zellweger, Hugh Grant, Colin Firth, Jim Broadbent.* (R, 1:46) (AL, AS) **ENCORE Feb. 14** 8:30a, 8p, **ECLASS Feb. 4** 2:26p; **16** 2:36p; **27** 3:21p

BRIEF ENCOUNTER ★★★★ ('45, Romance) A married British woman and a doctor meet first at a train station, then fall in love but decide to part. *Celia Johnson, Trevor Howard, Stanley Holloway, Cyril Raymond.* BW (NR, 1:26) **TCM Feb. 14** 3:30p

Brigadoon ★★★½ ('54, Musical) New Yorkers hunting in the Scottish Highlands find a magic village that fell asleep in 1754. *Gene Kelly, Van Johnson, Cyd Charisse, Elaine Stewart.* (G, 1:48) **TCM Feb. 26** 3p

Brimstone ★★ ('16, Western) A frontier woman turns fugitive when she is wrongly accused of a crime she didn't commit and is hunted by a vengeful preacher. *Dakota Fanning, Guy Pearce, Emilia Jones, Kit Harington.* (R, 2:28) (AL, AS, GV, N) **EWESTN Feb. 1** 8:02p; **21** 6:15p; **22** 1:59a, **IPLEX Feb. 13** 10:20a, 7:56p

Bringing Up Baby ★★★½ ('38, Comedy) A paleontologist loses a dinosaur bone to a dog whose heiress owner also has a pet leopard, called Baby. *Katharine Hepburn, Cary Grant, Charlie Ruggles, May Robson.* BW (NR, 1:42) **TCM Feb. 7** 7p

Broken Arrow ★★ ('96, Action) An Air Force pilot matches wits with a renegade colleague who is threatening to detonate a pair of nuclear warheads. *John Travolta, Christian Slater, Samantha Mathis, Delroy Lindo.* (R, 1:48) (AL, V) **ENCORE Feb. 10** 12:06p; **22** 2:40p, **EBLACK Feb. 1** 10:34p, **ECLASS Feb. 6** 2:45p; **28** 8:05a

The Broken Hearts Gallery ★★½ ('20, Romance-Comedy) Dumped by her boyfriend, a New York art gallery assistant creates an exhibit for souvenirs from past relationships. *Geraldine Viswanathan, Dacre Montgomery, Utkarsh Ambudkar, Molly Gordon.* (PG-13, 1:50) (AL, AS) **FXM Feb. 8** 6:30p, 8:45p; **13** 4:20p; **14** 2p

A Bronx Tale ★★★½ ('93, Drama) The son of an honest bus driver looks up to a local mob boss amid racial tension in 1960s New York. *Robert De Niro, Chazz Palminteri, Lillo Brancato, Francis Capra.* (R, 2:02) (AL, AS, V) **IFC Feb. 10** 5a

The Brothers Grimm ★★ ('05, Fantasy) Itinerant con men become caught in a real fairy tale after several maidens disappear in an enchanted forest. *Matt Damon, Heath Ledger, Peter Stormare, Lena Headey.* (PG-13, 1:54) (AS, V) **EACTN Feb. 2** 2:19a, 7p; **8** 7:37a, 4:58p; **16** 12:10p, 8:42p

Bumblebee ★★★ ('18, Action) On the run in the year 1987, Bumblebee the Autobot finds refuge in a junkyard in a small California beach town. When 17-year-old Charlie revives him, she quickly learns that this is no ordinary yellow Volkswagen. *Hailee Steinfeld, John Cena, Jorge Lendeborg Jr., John Ortiz.* (2:30) (AS, V) **FX Feb. 12** 9p, 11:30p

Burlesque ★★ ('10, Drama) With help from a savvy stage manager and a gender-bending host, a cocktail waitress with a stunning voice becomes a performer in a club's musical revue. *Cher, Christina Aguilera, Eric Dane, Cam Gigandet.* (2:45) (AL, AS, N) **CMT Feb. 19** 12:30p, 8:30p; **25** 6:45p

BURN COUNTRY ('16, Drama) An exiled Afghan journalist moves to Northern California. When he tries to rise above his menial job on a police blotter by covering a local crime, he's drawn into a world of violence. *Dominic Rains, Melissa Leo, James Franco, Rachel Brosnahan.* (NR, 1:43) (AS) **ESUSP Feb. 4** 11:51p, **IPLEX Feb. 9** 12:18a, 11:52a; **15** 1:23p, 10:16p

Burned by Love ('23, Suspense) A divorcee meets her seemingly perfect match on an online dating site, only to discover he's a scammer who's looking to destroy her life. When she tries to bring him to justice, he turns into a violent stalker. *Shiva Negar, Dillon Casey, Drew Nelson* (2:00) **LIFE Feb. 5** 1p

But I'm a Cheerleader ★★ ('99, Comedy-Drama) Parents send their teenager to a rehabilitation camp in the desert because they think she is a lesbian. *Natasha Lyonne, Cathy Moriarty, Bud Cort, Mink Stole.* (1:30) (AL, SSC) **FLIX Feb. 12** 8:45a; **15** 8:45p; **25** 4p; **28** 8:30a

Butch and Sundance: The Early Days ★★ ('79, Western) Young Butch Cassidy and the Sundance Kid team up for adventure in the Old West. *William Katt, Tom Berenger, Jill Eikenberry, Jeff Corey.* (PG, 1:51) (AL, AS, MV) **ENCORE Feb. 5** 9a, **ECLASS Feb. 1** 8:43a; **28** 12:52p, **EWESTN Feb. 13** 9:45a, 6:15p; **14** 2:36a

Butter ('20, Comedy-Drama) Struggling with self-esteem and family issues, a high school student befriends the prettiest girl at school via social media. Facing constant bullying, his popularity soon grows when he devises a crazy plan that gains the attention of the in-crowd. *Alex Kersting, Mira Sorvino, Mykelti Williamson, Brian Van Holt.* (1:53) (AL, AS) **EFAMLY Feb. 3** 1:27a, 10:28p; **14** 12:35a; **23** 3:06a, 8:33p, **MPLEX Feb. 9** 3:38a, 7:14p; **17** 8:24a; **27** 2:28a, 1:28p, 10:10p, **IPLEX Feb. 11** 4:27p

Butterfield 8 ★★½ ('60, Drama) A Manhattan call girl has a tragic affair with a rich married man. *Elizabeth Taylor, Laurence Harvey, Eddie Fisher, Dina Merrill.* (NR, 1:49) (AS) **TCM Feb. 27** 12:45p

By Dawn's Early Light ('01, Drama) An aging Colorado cowboy forces his rebellious grandson to travel back home to California by horseback. *Richard Crenna, David Carradine, Chris Olivero, Patrick David.* (NR, 1:45) (AS, BN) **EWESTN Feb. 9** 2:39a, 9:39p; **18** 7p; **23** 11:08p; **26** 9:28a; **28** 7:50p

C

CABIN FEVER ★★½ ('02, Horror) College students fall prey to a flesh-eating virus after they head to the woods for a vacation. *Jordan Ladd, James DeBello, Rider Strong, Joey Kern.* (NR, 1:40) (AL, AS, GV, N) **ENCORE Feb. 28** 11:51p

Cain and Mabel ★★ ('36, Musical Comedy) A chorus girl and a heavyweight boxer are paired romantically as a publicity stunt. *Marion Davies, Clark Gable, Allen Jenkins, Roscoe Karns.* BW (NR, 1:30) **TCM Feb. 15** 2a

THE CALL OF THE WILD ★★½ ('20, Adventure) Live action/animated. Buck is a big-hearted dog whose blissful domestic life gets turned upside down when he is suddenly uprooted from his California home and transplanted to the exotic wilds of the Alaskan Yukon in the 1890s. *Harrison Ford, Omar Sy, Cara Gee, Karen Gillan.* (2:05) (AL, AS, V) **FREFM Feb. 4** 10:40a; **5** 8:35a

Call of the Wild ★★★ ('35, Adventure) Prospectors and an abandoned woman mush the Yukon with a dog sled led by Buck. *Clark Gable, Loretta Young, Jack Oakie, Frank Conroy.* BW (NR, 1:25) **FXM Feb. 6** 5a; **7** 3:30a

Calling Dr. Gillespie ★★ ('42, Drama) Dr. Gillespie lets his Dutch colleague handle the case of a homicidal maniac. *Lionel Barrymore, Philip Dorn, Donna Reed, Phil Brown.* BW (NR, 1:24) **TCM Feb. 2** 2:15p

Calling Dr. Kildare ★★½ ('39, Drama) Young Dr. Kildare treats a hoodlum for gunshot wounds without telling Dr. Gillespie. *Lew Ayres,*

Lionel Barrymore, Laraine Day, Lana Turner. BW (NR, 1:26) (AS) **TCM Feb. 2** 6:30a

Camille ★★★½ ('36, Romance) Marguerite is a well-kept courtesan of the rich and influential Baron de Varville, but when a promising young man falls in love with her, his sincere adoration causes her to question her comfortable life. *Greta Garbo, Robert Taylor, Lionel Barrymore, Elizabeth Allan.* BW (NR, 1:48) **TCM Feb. 17** 8a

Canadian Bacon ★★ ('95, Comedy) Political spin doctors concoct war with Canada to boost an American president's sagging approval ratings. *Alan Alda, John Candy, Rhea Perlman, Kevin Pollak.* (1:45) (AL, AS, MV) **HDMOV Feb. 1** 7:50p, 11:25p; **4** 11a; **11** 12:30p; **14** 9:45p; **15** 1:15a, 7a; **22** 8:50a

Can't Buy Me Love ★★½ ('87, Comedy) A teenager pays the most popular girl in school to be his girlfriend for a month. *Patrick Dempsey, Amanda Peterson, Courtney Gains, Tina Caspary.* (PG-13, 1:34) (AL, AS) **IFC Feb. 17** 1:30p; **18** 4:45a, **SUND Feb. 18** 11a; **19** 1:45a

Can't Buy My Love ('17, Romance) Lilly, a hard-working EMT, is focused on her job and medical school. When wealthy slacker Jeff enters her life, she wants nothing to do with him. As she spends more time with him, she starts to realize that a book can't always be judged by its cover. *Adelaide Kane, Benjamin Hollingsworth, Rodrigo Rojas, Andrea Bordeaux.* (2:00) **UP Feb. 12** 12p

Capernaum ★★★ ('18, Drama) After fleeing his negligent and abusive parents, a hardened, streetwise 12-year-old boy sues them to protest the life they've given him. *Nadine Labaki, Kawthar Al Haddad, Boluwatife Treasure Bankole, Zain Al Rafeea.* (2:08) (AL, AS) **IPLEX Feb. 16** 11:10p; **26** 11:27p

Captain America: Civil War ★★★ ('16, Action) Black Widow and Hawkeye must pick a side when a feud between Captain America and Iron Man leaves the Avengers in turmoil. *Chris Evans, Robert Downey Jr., Scarlett Johansson, Sebastian Stan.* (3:00) (AS, V) **TBS Feb. 24** 9:28p

Captain America: The First Avenger ★★★ ('11, Action) After an experimental program turns him into a supersoldier, Steve Rogers, now known as Captain America, leads the fight against Red Skull's evil HYDRA organization. *Chris Evans, Hayley Atwell, Sebastian Stan, Tommy Lee Jones.* (2:30) (AS, V) **FX Feb. 5** 7p, 9:30p; **18** 2p; **19** 7:30a

Captain America: The Winter Soldier ★★★ ('14, Action) Captain America, the Black Widow and a new ally, the Falcon, face an unexpected enemy as they struggle to expose a far-reaching conspiracy that puts the world at risk. *Chris Evans, Scarlett Johansson, Samuel L. Jackson, Sebastian Stan.* (PG-13, 2:15) (AS, V) **ENCORE Feb. 9** 9:26a, 5:41p; **17** 11:36p; **18** 10:38a, 8p; **26** 1:40p; **27** 12:06a, **EACTN Feb. 6** 11:51p; **7** 3p; **21** 12:25a, 9:26a, 7p; **24** 4:08a, 12:16p, 8p, **ECLASS Feb. 5** 12p, 10:12p; **13** 5:57a, 2:14p; **15** 5:42p; **16** 12:18p

Captain Blood ★★★½ ('35, Adventure) A British doctor sold into slavery becomes a dashing Caribbean pirate and fights a duel with a French pirate to win a woman. *Errol Flynn, Olivia de Havilland, Basil Rathbone, Lionel Atwill.* (NR, 1:59) **TCM Feb. 7** 6:30a

Captain Marvel ★★½ ('19, Action) Captain Marvel is an alien Kree warrior who finds herself caught in the middle of a battle between her people and the Skrulls. With help from Nick Fury, she soon tries to uncover the secrets of her past while harnessing her powers to end the war. *Brie Larson, Samuel L. Jackson, Ben Mendelsohn, Djimon Hounsou.* (2:30) (AL, AS, V) **TBS Feb. 23** 11p; **24** 7p

Captain Underpants: The First Epic Movie ★★★ ('17, Children's) Animated. Two overly imaginative pranksters accidentally hypnotize their principal into thinking that he's a ridiculously enthusiastic, incredibly dimwitted superhero named Captain Underpants. *Voices of Kevin Hart, Ed Helms, Nick Kroll, Thomas Middleditch.* (PG, 1:29) (AS) **FXM Feb. 6** 2p, 11:50p

Captive State ★★ ('19, Ciencia Ficción) Diez años después de una invasión alienígena, los humanos están divididos en dos bandos: rebeldes y colaboracionistas. En Chicago, el joven Gabriel se une a la resistencia, ignorando el peligro. *John Goodman, Ashton Sanders, Jonathan Majors, Vera Farmiga.* (2:30) (AL, AS, V) **TELM Feb. 18** 12p; **19** 1a

Cardinals ('17, Crime Drama) A woman returns home from prison after serving a sentence for killing her neighbor in a drunken driving accident. She wants to move on, but it becomes clear that the past is not easily forgotten when the deceased woman's son shows up on her doorstep. *Sheila McCarthy, Katie Boland, Grace Glowicki, Noah Reid.* (1:35) **HDMOV Feb. 10** 1:05p; **16** 4:55p; **20** 9:50p; **21** 1:25a; **23** 12:55p

Caribbean Summer ('22, Romance-Comedy) A news producer heads to the Caribbean for relaxation, only to fall victim to a rental scam. Serendipitously, she befriends the real owner and discovers fun and romance. *Heather Hemmens, Ser'Darius Blain, Buom Tihngang, Elizabeth Conboy.* (TVG, 2:00) **HALL Feb. 16** 5p, **HALLMV Feb. 26** 8p

Carnal Knowledge ★★★½ ('71, Comedy-Drama) A doctor and a lawyer feed sexual hang-ups from their Ivy League days to middle age. *Jack Nicholson, Art Garfunkel, Ann-Margret, Candice Bergen.* (R, 1:36) (AL, AS) **TCM Feb. 23** 11p

The Carson City Kid ★★ ('40, Western) The Carson City Kid stops stagecoaches, hunting for the man who killed his brother. Discovering the man operates a saloon, the Kid takes a job there as the bouncer, where he finds someone else claiming to be the Carson City Kid. *Roy Rogers, George "Gabby" Hayes, Bob Steele, Noah Beery Jr.* BW (NR, :54) **EWESTN Feb. 23** 9:18p

Casino ★★★½ ('95, Crime Drama) A New York bookie and his pal turn a Las Vegas casino into an empire, then one's money-hungry wife helps bring it down. *Robert De Niro, Sharon Stone, Joe Pesci, James Woods.* (R, 2:57) (AL, AS, GV, N) **AMC Feb. 14** 6p; **15** 8:15a; **26** 4p, 10:04p, **IFC Feb. 10** 7:30a; **11** 3:45a

Cassius X: Becoming Ali The transformation of Cassius Clay into international boxing icon and activist, Muhammad Ali. (2:00) **SMITH Feb. 20** 8p; **21** 1a; **22** 9a; **25** 10p

Cast Away ★★★ ('00, Drama) After a plane crash at sea, a Federal Express engineer survives on a remote island for four years in complete isolation. *Tom Hanks, Helen Hunt, Nick Searcy, Lari White.* (3:00) (V) **FREFM Feb. 15** 11a; **20** 11:30a; **23** 4p; **26** 11:40a; **28** 6p

Cat on a Hot Tin Roof ★★★½ ('58, Drama) Two brothers, one an alcoholic who resents his devoted wife, visit their dying millionaire father in the South. *Elizabeth Taylor, Paul Newman, Burl Ives, Jack Carson.* (NR, 1:48) (AS) **TCM Feb. 23** 11:30a

Cattle Hill ('18, Children's) Animated. A young cow who lives in the city dreams of becoming a pop star. One day she receives a letter from her father whom she has not seen for many years and travels to the countryside to meet him. *Voices of Henriette Faye-Schjoll, Fridtjov Saheim, Marit Andreassen, Oda Osvoll Avatsmark.* (1:07) **EFAMLY Feb. 22** 8:22a, 5:53p; **23** 6:31a; **26** 4:45a

Cattle Town ★★ ('52, Western) The governor of Texas sends a cowboy to keep the peace between ranchers and a land baron. *Dennis Morgan, Philip Carey, Amanda Blake, Rita Moreno.* BW (NR, 1:11) **TCM Feb. 3** 2a

Caught in His Web ('22, Suspense) Three women's lives become a living nightmare when a mysterious cyberbully hacks into their cellphones and computers. With help from a detective, they join forces to track down the culprit and end the harassment once and for all. *Garcelle Beauvais, Alison Thornton, Malia Baker, Emma Tremblay.* (TV14, 2:01) **LMN Feb. 7** 9p; **8** 1a

The Cavern ★★ ('65, Drama) An American soldier, a British general, four soldiers and an Italian woman are trapped with an ammunition cache. *John Saxon, Rosanna Schiaffino, Brian Aherne* BW (NR, 1:23) **FXM Feb. 3** 10:45a

CBGB ('13, Docudrama) Though originally conceived as a country and bluegrass venue, Hilly Kristal's New York club becomes the birthplace of underground and punk music, and helps launch the careers of such bands as Blondie, the Ramones and the Police. *Alan Rickman, Malin Akerman, Ashley Greene, Johnny Galecki.* (1:43) (AL, AS, V) **IPLEX Feb. 9** 6:52a, 6:29p; **15** 6:18a, 3:07p; **19** 9:31p

Cell ★½ ('16, Horror) A graphic novelist begins a desperate search for his estranged wife and son after a mysterious cellphone signal transforms New Englanders into savage killers. *John Cusack, Samuel L. Jackson, Isabelle Fuhrman, Owen Teague.* (2:03) (AL, AS, GV) **SYFY Feb. 9** 12:57a; **22** 2a

Central Intelligence ★★½ ('16, Action) A lethal CIA agent and his former classmate encounter shootouts, espionage and double-crosses while trying to save the U.S. spy satellite system. *Dwayne Johnson, Kevin Hart, Amy Ryan, Danielle Nicolet.* (2:00) (AL, AS, N, V) **FREFM Feb. 9** 12p, 5p

The Chamber ★★½ ('96, Drama) Dark secrets drive a lawyer to defend his Klansman grandfather on death row in Mississippi. *Chris O'Donnell, Gene Hackman, Faye Dunaway, Robert Prosky.* (R, 1:51) (AL) **ENCORE Feb. 8** 6:04p, **EACTN Feb. 11** 12:23a, 12:22p; **25** 3:04a, 7p, **ESUSP Feb. 20** 1:17a, 8p

Champagne Charlie ★★ ('36, Mystery) A young heiress becomes the prime suspect in the murder of a smooth gambler. *Paul Cavanagh, Helen Wood, Thomas Beck, Minna Gombell.* BW (NR, :58) **FXM Feb. 4** 5a; **18** 5a; **24** 5a; **26** 4a

Chance at Heaven ★★ ('33, Drama) A gas-station owner drives off with a debutante, leaving his sweetheart behind. *Joel McCrea, Ginger Rogers, Marian Nixon, Virginia Hammond.* BW (NR, 1:10) **TCM Feb. 6** 11:45a

Change of Heart ('16, Romance-Comedy) The owner of a bed-and-breakfast tries to play matchmaker for her son and a stranded guest. *Leah Pipes, Rick Malambri, Lindsay Wagner, John Ratzenberger.* (TVPG, 2:00) **UP Feb. 19** 4p

THE CHANGE-UP ★★ ('11, Comedy) Envious of each other's lives, an overworked lawyer and his seemingly carefree buddy awake after a drunken binge and find they have somehow switched bodies. *Ryan Reynolds, Jason Bateman, Leslie Mann, Olivia Wilde.* (2:30) (AL, AS, N, SSC) **MTV Feb. 5** 12:30a

Changing Lanes ★★★ ('02, Suspense) An attorney and a recovering alcoholic have a car accident which escalates into an ongoing feud. *Ben Affleck, Samuel L. Jackson, Toni Collette, Sydney Pollack.* (1:45) (AL, AS) **FLIX Feb. 4** 5:15p; **9** 3:15p; **19** 9p; **24** 5:15p; **27** 11:30a

Chaos Walking ★½ ('21, Science Fiction) A young man protects a mysterious woman in a dystopian world where all the females have disappeared, and all the men are afflicted by a force that puts their thoughts on display. *Daisy Ridley, Tom Holland, Mads Mikkelsen, Demián Bichir.* (2:30) (AL, AS, V) **FXM Feb. 15** 2p, **FXX Feb. 1** 6a; **20** 9a; **21** 6a

Chariots of Fire ★★★½ ('81, Drama) Personal goals spur British runners Harold Abrahams and Eric Liddell to compete in the 1924 Olympics. *Ben Cross, Ian Charleson, John Gielgud, Nigel Havers.* (PG, 2:03) (AL, AS) **TCM Feb. 19** 7p

Charlie Wilson's War ★★★ ('07, Docudrama) A congressman, a socialite and a CIA agent are instrumental to the funding of freedom fighters working against the Soviet invasion of Afghanistan. *Tom Hanks, Julia Roberts, Philip Seymour Hoffman, Amy Adams.* (R, 1:42) (AL, AS, N) **ENCORE Feb. 2** 4:24p; **11** 11:32p; **12** 10:35a; **17** 8:59a, 9:51p, **ECLASS Feb. 4** 11:38p; **20** 1:18a, 8p; **28** 4:28p

CHARLIE'S ANGELS ('19, Action) A brilliant scientist invents Calisto — a sustainable energy source that will revolutionize the way people use power. But when Calisto falls into the wrong hands, the Angels must retrieve it before it can be used as a weapon of mass destruction. *Kristen Stewart, Naomi Scott, Ella Balinska, Elizabeth Banks.* (PG-13, 1:58) (AL, AS, V) **ENCORE Feb. 2** 8:59a, 8p; **13** 12:52p; **17** 6:57a, 3:59p, **EACTN Feb. 8** 11:28a, 10:11p; **11** 3:59p; **12** 7:45a; **28** 8:05a, 7p, **ECLASS Feb. 4** 2:03a, 4:16p; **22** 8p; **23** 2:03p; **26** 9:41a

Charmed and Cheated ('22, Suspense) With her grades slipping, high school student Annie joins an exclusive clique that's part of a cheating ring. Overcome with guilt, Annie tries to break free from the group, but one of the members soon blackmails her to prevent her from leaving. *Cameron Cipolla, Jazlyn Sward, Le'Priesh Roman, Courtney Fulk.* (2:00) **LMN Feb. 7** 11a

Charming the Hearts of Men ('21, Comedy-Drama) A sophisticated woman returns to her Southern hometown and discovers her options are limited yet discrimination is plentiful. With the help of a congressional ally, she inspires legislation that allows opportunities never before afforded to women. *Kelsey Grammer, Anna Friel, Sean Astin, Diane Ladd.* (1:48) (AS) **EBLACK Feb. 13** 11:11a, 5:35p; **14** 1:43a; **23** 7:10p, **MPLEX Feb. 3** 2:17a, 10:22a, 5:12p; **8** 8:41p; **9** 7a, 3:59p; **21** 3:06a, 7:09p, **IPLEX Feb. 27** 8:55a

Cheating for Your Life ('22, Suspense) When star student Kaley gets suspicious of a group of underachievers' high SAT scores, she unwittingly uncovers a cheating ring and puts her life in jeopardy. *Heather McComb, Francesca Xuereb, Brian Ames, Yves Bienaime.* (2:00) (AS) **LMN Feb. 7** 1p

Check Your Guns ★★ ('47, Western) When the sheriff of Red Gap, Colo., is shot down, gunslinger Eddie is appointed to take his place, and Eddie sets his sights on the corrupt group running the town. *Eddie Dean, Roscoe Ates, Nancy Gates, Stan Jolley.* BW (:54) **RPLEX Feb. 15** 1:23a

Cheerleader Abduction ('20, Suspense) A gubernatorial candidate links her missing, pregnant daughter to an underground adoption ring. *Jerni Stewart, Kristen Harris, Sarah Constible, Djouliet Amara.* (2:01) **LMN Feb. 4** 9p; **5** 1a

The Cheerleader Escort ('19, Suspense) A college freshman who just made the cheerleading squad finds herself falling for a much older man. *Cynthia Preston, Damon Runyan, Keara Graves, Alexandra Beaton.* (TV14, 2:00) **LMN Feb. 6** 3p

Cheyenne Takes Over ★ ('47, Western) An Arizona cowboy and his sidekick find a missing body and save a ranch. *Al "Lash" La Rue, Al "Fuzzy" St. John, Nancy Gates, George Chesebro.* BW (NR, :58) **EWESTN Feb. 18** 10:20p; **22** 12p; **23** 12:42a

Chicken Little ★★½ ('05, Children's) Animated. A young fowl and his friends flock together to save skeptical townsfolk from an alien attack. *Voices of Zach Braff, Joan Cusack, Don Knotts, Harry Shearer.* (1:55) **FREFM Feb. 5** 10:40a

China Girl ★★ ('42, War) A U.S. newsreel cameraman loves a Chinese aristocrat in Mandalay before the Pearl Harbor assault. *Gene Tierney, George Montgomery, Lynn Bari, Victor McLaglen.* BW (NR, 1:35) (AS, MV) **FXM Feb. 8** 6:45a

Chocolate City Vegas Strip ('16, Drama) The Chocolate City dancers come together to save their club from foreclosure. They decide to enter a national stripper competition, traveling all the way to Las Vegas to try their luck. *Vivica A. Fox, Michael Jai White, Mekhi Phifer, Marc John Jefferies.* (NR, 1:29) (AS) **EBLACK Feb. 8** 3:50a; **16** 12:30a; **21** 2:43a

All Times Central. Not all networks are available in all areas.

Christmas at Cattle Hill ('20, Children's) Animated. City cow Klara is excited to spend her first Christmas on her father's farm. Her father is unexpectedly called away to help a neighbor who is snowed in. Klara sees an opportunity to bring some Christmas to Cattle Hill with the help of an elf. *Voices of Henriette Faye-Schjoll, Marit Andreassen, Fridtjov Saheim, Charlotte Frogner.* (1:09) **MPLEX Feb. 11** 1:53p; **12** 8a; **22** 11:41p; **23** 9:51a, 2:15p

A Christmas Carol ★★ ('84, Children's) Dickens' London miser Ebenezer Scrooge meets the ghosts of Christmases past, present and yet to come. *George C. Scott, Angela Pleasence, Edward Woodward, Nigel Davenport.* (TVG, 1:43) **EFAMLY Feb. 1** 3:43a; **9** 10:16p; **12** 4:23a; **18** 1:56a, **RPLEX Feb. 4** 8:48a; **5** 5:09a; **13** 6:28p; **14** 5:44a; **22** 6:19a, 5:18p; **25** 5:31a

Christmas Made to Order ('18, Romance) When an architect finds himself hosting his family for Christmas, he turns to a holiday coordinator for help. Her expert Christmas spirit brings his family together, but neither expected it to bring them closer to each other. *Alexa PenaVega, Jonathan Bennett, JoMarie Payton, Jacob Young.* (TVG, 2:00) **HALL Feb. 10** 7p

Chuck Leavell: The Tree Man ('20, Documentary) The life and career of rock 'n' roll keyboardist and environmental activist Chuck Leavell. *Chuck Leavell.* (2:00) **HDMOV Feb. 2** 7a; **6** 9:25p; **7** 1:05a; **13** 8:50a

Cinderella ★★★ ('15, Children's) A cruel stepmother reduces her dead husband's only child to the role of scullery maid, but a kindly beggar woman and some helpful mice bring about a change in the young woman's fortunes. *Cate Blanchett, Lily James, Richard Madden, Helena Bonham-Carter.* (2:15) (AS) **DISN Feb. 28** 7p, **TBS Feb. 13** 2:15a

Circle of Deception ('21, Crime Drama) A small island community is turned upside down when one of the town's citizens, Russel Douglas, is found dead the day after Christmas. *Tahmoh Penikett, Tamara Tunie, April Telek, Paul McGillion.* (2:00) **LIFE Feb. 25** 3p

City of Lies ★★ ('18, Crime Drama) Disgraced LAPD detective Russell Poole teams with journalist Jack Jackson to uncover the truth behind the murders of Tupac Shakur and The Notorious B.I.G. *Johnny Depp, Forest Whitaker, Rockmond Dunbar, Neil Brown Jr.* (R, 1:54) (AL, AS, V) **ENCORE Feb. 20** 12p

CITY SLICKERS ★★★ ('91, Comedy) On vacation, three men get to play cowboy on a dude-ranch cattle drive, but unexpected circumstances test their skills and stamina. *Billy Crystal, Daniel Stern, Bruno Kirby, Patricia Wettig.* (PG-13, 1:52) (AL, MV) **IFC Feb. 10** 4:15p; **11** 1:30a; **25** 2:15p; **26** 10a, **SUND Feb. 5** 7p, 11:30p

CITY SLICKERS II: THE LEGEND OF CURLY'S GOLD ★★★ ('94, Comedy) Three grown men follow a trail guide's map to buried treasure near Las Vegas. *Billy Crystal, Daniel Stern, Jon Lovitz, Jack Palance.* (PG-13, 1:56) (AS) **IFC Feb. 10** 6:30p; **25** 12p; **26** 7:45a, **SUND Feb. 5** 9:15p; **6** 1:45a

Clash of the Titans ★★½ ('81, Fantasy) Perseus, the half-mortal son of Zeus, fights meddling gods and mythical monsters for beautiful Andromeda. *Harry Hamlin, Laurence Olivier, Judi Bowker, Claire Bloom.* (PG, 1:58) (AS, BN, V) **TCM Feb. 12** 12:45a

Cleo From 5 to 7 ★★★ ('61, Drama) A French singer shops, cries, sings and visits friends while awaiting the results of cancer tests. *Corinne Marchand, Antoine Bourseiller, Dorothee Blank, Michel Legrand.* (NR, 1:30) (AL, AS, BN) **TCM Feb. 13** 7p

Clockwatchers ★★ ('97, Comedy) Friendship helps make nightmarish office jobs bearable for four young women working as temporary employees. *Toni Collette, Parker Posey, Lisa Kudrow, Alanna Ubach.* (1:40) (AL) **FLIX Feb. 22** 8:20a

The Clockwork Girl ('14, Adventure) Animated. A girl robot is given life and meets a mutant boy while exploring the wonders of the world. *Voices of Alexa Vega, Carrie-Anne Moss, Brad Garrett, Jesse McCartney.* (1:25) **EFAMLY Feb. 10** 3:53p; **16** 4:43a; **21** 7:57a, 5:35p, **MPLEX Feb. 24** 7:34a

Cloudy With a Chance of Meatballs ★★★ ('09, Children's) Animated. When hard times hit the town of Swallow Falls, a failed inventor constructs a device that turns water into delicious food. *Voices of Bill Hader, Anna Faris, James Caan, Andy Samberg.* (2:00) (AL, AS) **NICK Feb. 4** 6p

The Clue to Love ('21, Romance) Audrey heads to Hope Cove to write about the special yet anonymous love advice column. She meets the Editor in Chief Morgan Cooper. *Rachel Bles, Travis Milne, Tanisha Thammavongsa, Richard Fitzpatrick.* (2:00) **UP Feb. 12** 8p

CLUELESS ★★★ ('95, Comedy) A Beverly Hills teen plays matchmaker for teachers, transforms a bad dresser and examines her own existence. *Alicia Silverstone, Stacey Dash, Brittany Murphy, Paul Rudd.* (2:00) (AL, AS) **CMT Feb. 4** 4p, 11p, **PARMT Feb. 23** 12a

Coco ★★★½ ('17, Children's) Animated. Accompanied by a charming trickster, a young musician embarks on an extraordinary journey through the colorful Land of the Dead to unlock the real story behind his family's history. *Voices of Luis Ángel Gómez Jaramillo, Gael García Bernal, Marco Antonio Solís, Angelica Vale.* (PG, 1:49) (AS) **DISN Feb. 17** 7:30p

Cold Mountain ★★★ ('03, Drama) During the Civil War, a wounded Confederate soldier abandons his duties to make his way home to his sweetheart. *Jude Law, Nicole Kidman, Renée Zellweger, Eileen Atkins.* (2:35) (AS, N, V) **FLIX Feb. 4** 12:25a; **9** 9:15p; **18** 4:25p; **26** 2:15p

COLD WATER ★★★ ('94, Drama) Alienated by their dysfunctional families, two delinquent teenagers run off to a party. *Virginie Ledoyen, Cyprien Fouquet, Laszlo Szabo, Jean-Pierre Darroussin.* (NR, 1:33) (AS, N) **TCM Feb. 13** 3a

Collection ('21, Suspense) A grieving father grapples with his choices in the unforgiving, manipulative world of debt collectors when his new girlfriend turns out to be his firm's next mark. He must decide what is more valuable: true love and happiness or his biggest hit yet. *Alex Pettyfer, Shakira Barrera, Mike Vogel, Jacques Colimon.* (NR, 1:27) (AS) **ESUSP Feb. 11** 7a, 1:41p, **IPLEX Feb. 25** 11:50p

College Professor Obsession ('21, Suspense) A university student finds herself in grave danger after she refuses to sleep with her professor to get good grades. *Jocelyn Saenz, Grace Patterson, Johanna Liauw, Randy Wayne.* (2:00) **LMN Feb. 15** 1p

Colombiana ★★ ('11, Action) A professional killer carries out hits for her uncle and dreams of taking revenge on the mobster who murdered her parents. *Zoe Saldana, Jordi Mollà, Lennie James, Michael Vartan.* (PG-13, 1:47) (AL, AS, V) **ENCORE Feb. 15** 4:14p; **24** 1:20p, **EACTN Feb. 13** 2:57p; **22** 1:44p; **28** 5:09p, **EBLACK Feb. 3** 12:59p; **11** 3:30p; **12** 7:19a; **18** 7:45a, 4:38p; **19** 12:13a

Color My World With Love ('22, Drama) A woman worries that her daughter and her fiance — both having Down syndrome — are not ready for marriage. *Lily D. Moore, Erica Durance, Benjamin Ayres, David DeSanctis.* (TVG, 2:00) **HALLMV Feb. 25** 4p

The Color of Rain ('14, Drama) While consoling each other over the recent loss of their spouses, a man and a woman grow close and fall in love. *Lacey Chabert, Warren Christie, Callum Seagram Airlie, Lisa Durupt.* (TV14, 2:00) **HALLMV Feb. 16** 8p

The Color Purple ★★★½ ('85, Drama) A black Southern woman struggles to find her identity after suffering years of abuse from her father and others over 40 years. *Whoopi Goldberg, Danny Glover, Margaret Avery, Oprah Winfrey.* (3:30) (AL, AS, V) **TBS Feb. 19** 1a, **TNT Feb. 25** 2:50p

Colorado ★★ ('40, Western) Lieutenant Jerry Burke is sent to Colorado to track down a troublesome gang. When he finally catches them, he finds out his traitorous brother commands them. *Roy Rogers, George "Gabby" Hayes, Pauline Moore, Milburn Stone.* BW (NR, :54) **EWESTN Feb. 10** 7:49p

Colorado Serenade ★ ('46, Western) Eddie Dean comes upon a stagecoach being robbed by bandits and rescues the passengers, including a newly appointed judge, Roy Hilton, who enlists the cowboy to help him restore order in Rawhide. *Eddie Dean, David Sharpe, Roscoe Ates, Mary Kenyon.* (NR, 1:08) **EWESTN Feb. 8** 11:53a; **9** 9a; **16** 12a, **RPLEX Feb. 13** 4:07p

Combat Wombat ('20, Comedy) A curmudgeonly wombat, Maggie Diggins, becomes the city's superhero overnight after saving a rookie superhero sugar glider. *Voices of Deborah Mailman, Ed Oxenbould, Frank Woodley, Judith Lucy.* (1:27) **EFAMLY Feb. 13** 2:47a, 10:46a; **23** 11:27a; **24** 4a, **MPLEX Feb. 2** 7:10a; **5** 11:12a

Commando ★★½ ('85, Action) A human killing machine and an airline hostess take on an ousted dictator's private army. *Arnold Schwarzenegger, Rae Dawn Chong, Dan Hedaya, Vernon Wells.* (R, 1:30) (AL, AS, GV) **ESUSP Feb. 5** 1:37a, 8:38a, 3:14p; **19** 11:44p, **RPLEX Feb. 11** 9:26a, 6:24p; **16** 3:53a, 1:08p, 10:32p; **24** 3:32a, 10:12a, 9:51p

Compulsion ★★★½ ('59, Crime Drama) A lawyer defends two young thrill-killers, as in the 1920s Leopold-Loeb case. *Orson Welles, Dean Stockwell, Bradford Dillman, Diane Varsi.* BW (NR, 1:43) **FXM Feb. 2** 8:30a; **24** 12:15p

Con Air ★★½ ('97, Action) A wrongly convicted parolee on a flight with a group of vicious prisoners tries to stop their violent hijacking. *Nicolas Cage, John Cusack, John Malkovich, Steve Buscemi.* (2:30) (AL, AS, GV) **FX Feb. 9** 1:30p; **10** 11a; **17** 11a; **18** 12a; **27** 3:30p; **28** 1:30p

Concussion ★★½ ('15, Drama) Forensic pathologist Dr. Bennet Omalu raises public awareness about chronic traumatic encephalopathy, a disorder that causes brain trauma in football players. *Will Smith, Alec Baldwin, Gugu Mbatha-Raw, Arliss Howard.* (PG-13, 2:01) (AL, AS) **ENCORE Feb. 20** 3:44p, **EBLACK Feb. 4** 11:25a, 8:26p; **5** 5:28a; **15** 10:58a, 7:06p; **16** 5:42a; **28** 4:07p, **ECLASS Feb. 9** 3:57p; **22** 2:45a, **IPLEX Feb. 12** 12:30p, 8:03p; **13** 6:23a; **25** 10:58a, 9:46p; **26** 6:07a

CONFESSIONS OF A DANGEROUS MIND ★★★ ('02, Biography) Chuck Barris produces game shows for television and leads a double life as a CIA assassin. *Sam Rockwell, Drew Barrymore, George Clooney, Julia Roberts.* (2:00) (AL, AS, V) **FLIX Feb. 3** 12:15p; **6** 3:30p; **11** 6a; **16** 6:15a, 7p; **27** 4:05a

Conflict ★★★ ('45, Mystery) An architect kills his wife to be with her sister, but a psychologist sees through his alibi. *Humphrey Bogart, Alexis Smith, Sydney Greenstreet, Rose Hobart.* BW (NR, 1:26) **TCM Feb. 9** 10:30a

Congo Maisie ★★ ('40, Comedy) Chorus girl Maisie, stranded in West Africa, stows away on a steamer heading for the jungle. *Ann Sothern, John Carroll, Rita Johnson, Shepperd Strudwick.* BW (NR, 1:10) (AS) **TCM Feb. 20** 6:45a

Conni and the Cat ('20, Children's) Animated. Conni's adorable but mischievous cat, Mau, follows her on a kindergarten trip, causing mayhem, confusion and laughs. The children keep busy trying to hide Mau from the teachers while tracking down a thief and saving a raccoon in an ancient castle. *Voices of Mia Ciscon, Amy De Bhrún, Noella Brennan, Adam Diggle.* (1:20) **EFAMLY Feb. 4** 11:10a; **9** 12:40p, **MPLEX Feb. 14** 7:15a; **19** 8a; **24** 6:14a, 1:21p

Conquest of the Planet of the Apes ★★½ ('72, Science Fiction) Caesar the ape leads simians in revolt against the governor enslaving them on future Earth. *Roddy McDowall, Don Murray, Ricardo Montalban, Natalie Trundy.* (PG, 1:26) (AS, V) **SUND Feb. 11** 5:30p; **26** 12:30p

Conrack ★★★ ('74, Docudrama) Prince of Tides author Pat Conroy teaches poor children on an island off South Carolina. *Jon Voight, Paul Winfield, Hume Cronyn, Madge Sinclair.* (PG, 1:47) (AL, AS) **TCM Feb. 3** 9p

The Constant Nymph ★★ ('43, Drama) A 14-year-old teen adores a promising composer, who is quite fond of the girl, but his romance with her older cousin and following marriage create an emotional rivalry that affects the three. *Charles Boyer, Joan Fontaine, Alexis Smith, Charles Coburn.* BW (NR, 1:46) **TCM Feb. 9** 7a

Contempt ★★★ ('63, Drama) A screenwriter's wife becomes angry with her husband when he fails to defend her honor after a producer makes a pass at her. *Brigitte Bardot, Jack Palance, Michel Piccoli, Giorgia Moll.* (NR, 1:43) (AS, N) **TCM Feb. 1** 12:30a

Cooking With Love ('18, Romance-Comedy) Optimistic and cheerful TV producer Kelly doesn't have time for love. Bad boy celebrity chef Stephen doesn't have time for anything besides cooking. Fun with a side of love ensues as Kelly and Stephen are paired on a children's cooking show. *Ali Liebert, Brett Dalton, Janet Kidder, Kimberly Sustad.* (TVG, 2:00) **HALL Feb. 6** 11a

Cooley High ★★★ ('75, Comedy-Drama) Two high-school pals hang out, face a teacher and flee the police in 1964 urban Chicago. *Glynn Turman, Lawrence-Hilton Jacobs, Garrett Morris, Cynthia Davis.* (PG, 1:47) (AL, AS, MV) **TCM Feb. 4** 7p

CORDELIA ('19, Suspense) Cordelia meets her mysterious London neighbor, Frank, for the first time and quickly becomes suspicious of his motives. She begins to unravel and sink back into past traumas with Frank around, making her paranoid and dangerous. *Antonia Campbell-Hughes, Johnny Flynn, Michael Gambon, Joel Fry.* (NR, 1:32) (AS, GV) **ESUSP Feb. 28** 11:18p

COUNTDOWN ★½ ('19, Horror) When a young nurse downloads an app that claims to predict when a person is going to die, it tells her she has only three days to live. With time ticking away and death closing in, she must find a way to save her life before time runs out. *Elizabeth Lail, Jordan Calloway, Talitha Bateman, Tichina Arnold.* (1:58) (AL, AS, V) **TBS Feb. 6** 3:02a

A Country Romance ('21, Romance-Comedy) A woman finds romance with a handsome local when she returns home to help her father sell the family vineyard. *Jonathan Bennett, Alix Angelis, Austin Highsmith Garces, Violet Tinnirello.* (2:00) **UP Feb. 5** 12p

A Country Wedding ('15, Romance) Sparks fly when an engaged country-music star reconnects with a childhood friend. *Jesse Metcalfe, Autumn Reeser, Laura Mennell, Aaron Craven.* (TVG, 2:00) **HALL Feb. 4** 9a

Cowboys & Aliens ★★½ ('11, Science Fiction) A 19th-century gunslinger unites townspeople, outlaws, and a band of Apache warriors against an extraterrestrial threat. *Daniel Craig, Harrison Ford, Olivia Wilde, Sam Rockwell.* (2:30) (AS, N, V) **SYFY Feb. 4** 10a, 11p; **11** 9:27p; **12** 1p

El Coyote y la Bronca ('80, Comedia) Juan El Coyote y Trinidad La Bronca viven muchas aventuras en el bajo mundo del dinero fácil y la prostitución, hasta que un asesinato los obliga a escapar y los convierte en pareja. *Vicente Fernández, Blanca Guerra, Gloria Marín, Angelica Vale.* (2:00) (AS) **TELM Feb. 12** 1p; **13** 2a

Crank ★★½ ('06, Action) A hit man awakes to the news that he has been poisoned and will die in an hour unless he keeps adrenaline coursing through his body. *Jason Statham, Amy Smart, Jose Pablo Cantillo, Efren Ramirez.* (2:00) (AL, AS, GV, N) **SYFY Feb. 12** 11a; **13** 1:55a; **28** 1a

The Crash ('17, Suspense) White-collar criminals are enlisted by the secretary of the treasury to prevent a cyber-attack that would derail the world's economy. *Frank Grillo, Dianna Agron, John Alberto Leguizamo, Minnie Driver.* (1:25) (AL, AS) **IPLEX Feb. 3** 12:19p, 6:35p; **28** 8:04p

Crazy Rich Asians ★★★½ ('18, Romance-Comedy) Rachel Chu is happy to accompany her longtime boyfriend, Nick, to his best friend's wedding in Singapore. She's also surprised to learn that Nick's family is extremely wealthy and he's considered one of the country's most eligible bachelors. *Constance Wu, Henry Golding, Michelle Yeoh, Gemma Chan.* (2:30) (AL, AS) **TNT Feb. 11** 6:30p

Creed ★★★½ ('15, Drama) Long-retired boxer Rocky Balboa agrees to train Apollo Creed's son to become a fighter, even as the former champ battles an opponent deadlier than any he ever faced in the ring. *Michael B. Jordan, Sylvester Stallone, Tessa Thompson, Phylicia Rashad.* (2:33) (AL, AS, V) **TBS Feb. 17** 9:32p; **18** 3p

Creed II ★★★ ('18, Drama) Under guidance from Rocky Balboa, boxing phenom Adonis Johnson prepares for an epic showdown against the son of Ivan Drago — the former Russian fighter who killed Apollo Creed in the ring. *Michael B. Jordan, Sylvester Stallone, Tessa Thompson, Phylicia Rashad.* (2:32) (AL, AS, V) **TBS Feb. 17** 7p; **18** 5:45p, **TELM Feb. 25** 2p; **26** 1a

Criminal ★★ ('16, Acción) Injertan las habilidades de un agente de la CIA fallecido en la mente de un convicto peligroso e impredecible que está a la espera de ser ejecutado. El reo es la única esperanza que tienen de lograr detener una siniestra conspiración internacional. *Kevin Costner, Gal Gadot, Gary Oldman, Ryan Reynolds.* (2:00) (AL, AS, GV) **TELM Feb. 4** 8p

A Criminal Is Born ('38, Crime Drama) Four youths, neglected by their parents, are tempted to turn to crime. *George P. Breakston, David Durand, Norman Phillips Jr., Warren McCollum.* BW (NR, :21) **TCM Feb. 6** 4:15a

The Crimson Pirate ★★★ ('52, Adventure) An acrobatic pirate and his sidekick help Caribbean rebels fight Spain with an inventor's weapons. *Burt Lancaster, Nick Cravat, Eva Bartok, Torin Thatcher.* (NR, 1:44) **TCM Feb. 7** 12:30p

Crimson Tide ★★★ ('95, Suspense) Two U.S. Navy officers clash aboard a nuclear submarine bound for Russia, while that country is under rebel siege. *Denzel Washington, Gene Hackman, George Dzundza, Viggo Mortensen.* (R, 1:55) (AL, AS) **SUND Feb. 4** 6:30p; **5** 2:15a; **26** 7:30p; **27** 12:15a

CRITICAL CARE ★★ ('97, Drama) A model and her sister involve a second-year resident in deciding their comatose father's fate. *James Spader, Kyra Sedgwick, Helen Mirren, Margo Martindale.* (1:50) (AL, AS) **FLIX Feb. 12** 2:15a; **14** 7:25a; **17** 5p; **20** 5a; **23** 11:15a

CROOKED ARROWS ★★ ('12, Drama) A coach teaches the members of his Native American lacrosse team the meaning of tribal pride, as they compete against their privileged rivals in a prep-school league. *Brandon Routh, Crystal Allen, Chelsea Ricketts, Gil Birmingham.* (1:46) (AS) **MPLEX Feb. 1** 1:53p; **13** 11:17a, 10:47p

A Crooked Somebody ('17, Suspense) Hoping to save his career, a medium tries to solve a high-profile crime and become a television psychic. *Rich Sommer, Clifton Collins Jr., Joanne Froggatt, Amy Madigan.* (1:43) (AL, AS, V) **ESUSP Feb. 7** 7:16a, 6:15p; **12** 7:33a, **IPLEX Feb. 1** 1p; **27** 1:39p, 9:36p

The Crowded Sky ★★½ ('60, Drama) Anxiety and personal problems put an airline pilot and a Navy pilot on a collision course. *Dana Andrews, Rhonda Fleming, Efrem Zimbalist Jr., John Kerr.* (NR, 1:45) **TCM Feb. 1** 1:30p

Cry of the City ★★★ ('48, Crime Drama) A New York police detective hunts his boyhood buddy, a killer jewel thief trying to leave the country. *Victor Mature, Richard Conte, Shelley Winters, Fred Clark.* BW (NR, 1:35) **FXM Feb. 13** 9:15a; **24** 8:50a

Cujo ★★★ ('83, Horror) Bitten by a rabid bat, a huge dog traps a Maine woman and her young son in their Ford Pinto. *Dee Wallace, Danny Pintauro, Daniel Hugh Kelly, Christopher Stone.* (1:57) (AL, AS, V) **AMC Feb. 27** 3:03a

Curious Caterer: Dying for Chocolate ('22, Mystery) Goldy Berry is a Colorado caterer who's thrust into the role of town sleuth to help solve a friend's mysterious death. With the clock ticking, she strikes up an unlikely partnership with a detective to find the killer. *Nikki DeLoach, Andrew W. Walker, Jaycie Dotin, Jason Tremblay.* (TVPG, 2:00) **HALLMV Feb. 7** 6p

CURIOUS CATERER: GRILLING SEASON ('23, Mystery) Caterer Goldy Berry reunites with Detective Tom Schultz to investigate the murder of a realtor. As they uncover personal and professional rivalries, they soon realize the culprit is closer than expected. *Nikki DeLoach, Andrew W. Walker, Neil Webb, Jaycie Dotin.* (TVPG, 2:00) **HALLMV Feb. 5** 6p; **7** 8p; **10** 6p; **12** 12p; **27** 8p

Curly Top ★★½ ('35, Musical) A Park Avenue millionaire adopts a frisky orphan and her teenage sister. *Shirley Temple, John Boles, Rochelle Hudson, Jane Darwell.* BW (G, 1:15) **TCM Feb. 12** 7p

The Curse of La Patasola ('22, Horror) A weekend camping trip turns into a fight for survival when two couples encounter La Patasola, a legendary, vampire-like creature from Amazonian folklore. *Luciana Faulhaber, Patrick Walker, Najah Bradley, Gillie Jones.* (R, 1:24) (AL, AS, V) **ESUSP Feb. 3** 10:27a, 8p

CUTTHROAT ISLAND ★★ ('95, Adventure) A map written in Latin leads a slain pirate's daughter and her partner to gold and into battle with a murderous uncle. *Geena Davis, Matthew Modine, Frank Langella, Maury Chaykin.* (2:05) (AS, V) **MPLEX Feb. 8** 8:42a, 10:29p; **14** 12:33a, 10:20a, 5:15p; **16** 11:36a; **22** 7:41a, 7:45p; **28** 10:05a, 6:55p, **RPLEX Feb. 2** 10:36a, 4:54p; **3** 3:46a; **6** 1:15a, 8:29a, 4:58p; **10** 9a, 8:54p; **18** 9:50a, 5:04p; **25** 11:48p; **26** 8:56a, 6:55p

Cynthia ★½ ('47, Comedy-Drama) Sheltered by her parents, a small-town teenager finally goes out on a date. *Elizabeth Taylor, George Murphy, Mary Astor, S.Z. Sakall.* BW (NR, 1:38) **TCM Feb. 27** 7a

D

Daddy Day Care ★★ ('03, Children's) After company downsizing, two former executives decide to open a day-care center for kids in their neighborhood. *Eddie Murphy, Jeff Garlin, Steve Zahn, Regina King.* (2:00) (AL) **CMT Feb. 5** 2p, 8p; **18** 1:30p, 8p; **26** 4:30p

Daisy's Dream ('21, Children's) Animated. A crocodile tries to help an adorable quokka win the annual World's Scariest Animal championship. *Voices of Angourie Rice, Sam Neill, Sharnee Tones, Grant Denyer.* (1:29) **EFAMLY Feb. 1** 4:10p; **26** 12:43p, **MPLEX Feb. 9** 2:30p; **28** 3:38a

Dance Flick ★★ ('09, Comedy) Two teens from opposite sides of the tracks come together through their passion for dancing and their desire to win the mother of all dance battles. *Shoshana Bush, Damon Wayans Jr., Essence Atkins, Affion Crockett.* (1:24) (AL, AS) **EBLACK Feb. 7** 6:34p; **8** 1:36a, 10:23a; **16** 11:08p; **24** 8:02p, **MPLEX Feb. 4** 1:50a, 3:54p, 10:11p; **12** 5:24a, 11:52a, 7p; **27** 4:21a, 8:58a, 6:38p

Danger in the House ('22, Suspense) A wealthy young man hires a seemingly perfect caregiver to help his ailing mother. However, the arrangement spirals out of control when she decides to make herself a permanent addition to the family. *Rebecca Liddiard, Kathryn Kohut, Jamie Spilchuk, Barbara Gordon.* (2:00) **LMN Feb. 25** 7p, 11p

Danger in the Spotlight ('21, Suspense) A guilt-ridden single mother becomes the caretaker for Daphne, a woman she paralyzed in a horrific car crash. However, the more time she spends with Daphne and her husband, the more she starts to believe it wasn't an accident after all. *Jessica Morris, Anna Marie Dobbins, Trey McCurley, Alivea Disney.* (2:00) **LMN Feb. 24** 5p

A DANGEROUS AFFAIR ('22, Suspense) Pilates instructor Amélie Didot begins a steamy love affair with one of her handsome clients, journalist Pierce Dalton. However, when a killer develops an erotic obsession with Pierce, Amélie finds herself in the middle of a deadly love triangle. *Aubree Bouche, Charlie Bewley, Karlee Eldridge, Tanya Christiansen.* (2:00) **LMN Feb. 14** 7p, 11p

Dangerous Beauty ★★½ ('98, Historical Drama) A 16th-century woman becomes a courtesan to be near the man she loves, the son of a nobleman. *Catherine McCormack, Rufus Sewell, Jacqueline Bisset, Oliver Platt.* (1:53) (AL, N, SSC) **IPLEX Feb. 2** 7:55p; **3** 2:48a; **11** 11:16a, 6:20p; **18** 3:09a, 6:07p, **RPLEX Feb. 10** 5:32a, 7p; **15** 12:06p, 7:02p; **16** 7a; **26** 3:33a, 9p

A Dangerous Date ('18, Suspense) Introduced to online dating, a single father learns the dangerous pitfalls of trusting someone too early when he meets the perfect woman. *Jillian Murray, David Chokachi, Brianna Joy Chomer, Tandi Tugwell.* (TV14, 2:00) **LMN Feb. 5** 5a

Dangerous Matrimony ('18, Suspense) A newly married couple's vacation is suddenly derailed when the husband, business tycoon David Dolan, is kidnapped and held for ransom. Now, it's up to David's assistant, Portia, to negotiate the terms and figure out who is behind the abduction. *Emily O'Brien, Rob Mayes, Sabina Gadecki, Donta Tanner.* (TV14, 2:00) **LMN Feb. 13** 3p

Dangerous Methods ('22, Suspense) An ambitious Hollywood assistant finds herself in a life-or-death situation when she agrees to live in isolation with an overbearing method actor who wants an extreme experience far from civilization. *Rachele Brooke Smith, Christopher Showerman, Nicky Whelan, Costas Mandylor.* (2:00) (AS) **LMN Feb. 24** 7p, 11p

Dante's Peak ★★½ ('97, Action) A volcanologist and his new love flee a deadly eruption in the Pacific Northwest. *Pierce Brosnan, Linda Hamilton, Charles Hallahan, Grant Heslov.* (PG-13, 1:48) (AS, V) **IFC Feb. 18** 2p; **19** 2:15a, **SUND Feb. 12** 2p, 8p; **25** 7:45p; **26** 5p

Dark Victory ★★★ ('39, Drama) An heiress with only months to live embarks on a social whirl, then marries her doctor. *Bette Davis, George Brent, Humphrey Bogart, Geraldine Fitzgerald.* BW (NR, 1:46) **TCM Feb. 12** 10:30a

Darkness ★½ ('02, Horror) Strange occurrences plague a teen and her family after they move into a house in the Spanish countryside. *Anna Paquin, Lena Olin, Iain Glen, Giancarlo Giannini.* (1:30) (AL, AS) **MPLEX Feb. 5** 5:19a, 3:45p, 10:26p; **24** 10:12a, 8:43p, **IPLEX Feb. 7** 11:05a, 6:29p; **17** 3:50a, 4:34p

A Dash of Love ('17, Romance-Comedy) When an aspiring chef lands a dream job at her idol's restaurant, she befriends the handsome executive chef. After they are wrongly fired, the duo open their own eatery to prove their food is better. *Jen Lilley, Brendan Penny, Peri Gilpin, Kandyse McClure.* (TVG, 2:00) **HALL Feb. 7** 3p

A Date With Danger ('21, Suspense) A single mom is looking for a fresh start in a new town when she befriends a boutique owner. After her new friend goes missing, she begins to suspect her neighbor of the crime. *Lara Jean Chorostecki, Jamie Spilchuk, Ipsita Paul, Jaida Grace.* (2:00) **LMN Feb. 5** 3p

A Date With Judy ★★½ ('48, Musical Comedy) A Santa Barbara, Calif., teen thinks her father is having an affair with a Latin dancer. *Wallace Beery, Jane Powell, Elizabeth Taylor, Carmen Miranda.* (NR, 1:53) **TCM Feb. 27** 8:45a

Dater's Handbook ('16, Romance-Comedy) After reading a book about dating and changing her personality to find a lover, a woman realizes the man she wants is right in front of her. *Meghan Markle, Kristoffer Polaha, Jonathan Scarfe, Lynda Boyd.* (TVG, 2:00) **HALL Feb. 13** 1p

Dating a Sociopath ('18, Drama) A young woman becomes increasingly suspicious of her mother's new boyfriend. *Jessalyn Gilsig, Jon Cor, Hannah Vandenbygaart, Scott Gibson.* (2:00) **LMN Feb. 23** 9a

Dating Hell ('21, Suspense) Hannah is a divorced mom who finds a seemingly wonderful man, Daniel, on a popular dating app. However, when people turn up dead and she becomes the next target, Hannah starts to suspect Daniel is the culprit. *Candice Singleton, Rico Ball.* (TV14, 2:00) **LMN Feb. 5** 7p, 11p

Dating the Delaneys ('22, Romance) Three generations of Delaney women explore the highs and lows of modern-day dating, learning that love and romance can be found at any age — and sometimes where they least expect it. *Rachel Boston, Paul Campbell, Zoë Christie, Riley Davis.* (TVG, 2:00) **HALL Feb. 25** 3p

The Dawn Rider ★½ ('35, Western) A revenge-driven cowboy relentlessly pursues the gang of bandits responsible for his father's death. *John Wayne, Marion Burns, Yakima Canutt, Reed Howes.* BW (:54) **RPLEX Feb. 22** 2:34p

The Day After Tomorrow ★★½ ('04, Action) A climatologist tries to locate his son after global warming leads to worldwide natural disasters. *Dennis Quaid, Jake Gyllenhaal, Ian Holm, Emmy Rossum.* (2:30) (AS, V) **PARMT Feb. 7** 9:30p; **8** 7p; **15** 10p; **16** 7p; **24** 7p, 10p

The Day Mars Invaded Earth ★½ ('63, Science Fiction) A Cape Canaveral scientist discovers that martians are replacing humans with alien duplicates. *Kent Taylor, Marie Windsor, William Mims, Betty Beall.* BW (NR, 1:10) **FXM Feb. 4** 8:20a; **5** 3:45a

Day of the Outlaw ★★½ ('59, Western) A rancher and his rival fight back when an Army renegade and his gang take over a mountain town. *Robert Ryan, Burl Ives, Tina Louise, Alan Marshal.* BW (NR, 1:31) **TCM Feb. 24** 8:45p

Day Watch ★★★ ('06, Horror) A supernatural patrolman learns that his son has turned to the Dark Side, while a piece of enchanted chalk is the key to a looming battle between good and evil. *Konstantin Khabensky, Mariya Poroshina, Vladimir Menshov, Viktor Verzhbitsky.* (R, 2:19) (AS, V) **EACTN Feb. 8** 5:23a; **12** 3:41a; **22** 2:47a, **ESUSP Feb. 2** 2:45a; **10** 12:52a; **19** 2:20a

Daybreak Express ('53, Documentary) A ride on the Third Avenue El. **TCM Feb. 13** 4:15p

Days of Thunder ★★½ ('90, Action) An upstart stock-car driver goes to the edge for his manager, his brain-surgeon girlfriend and himself. *Tom Cruise, Robert Duvall, Nicole Kidman, Randy Quaid.* (2:30) (AL, AS, V) **AMC Feb. 17** 7p; **18** 9:30a; **28** 12:15p

Day-Time Wife ★★ ('39, Comedy) A woman catches her husband with his secretary in her new job as an architect's secretary. *Tyrone Power, Linda Darnell, Warren William, Binnie Barnes.* BW (NR, 1:11) **FXM Feb. 10** 5a; **13** 3:45a

Dazed and Confused ★★★ ('93, Drama) Assorted teens waste another day of school before getting down to wasting summer in 1976 Austin, Texas. *Jason London, Wiley Wiggins,*

All Times Central. Not all networks are available in all areas.

Sasha Jenson, Rory Cochrane. (1:45) (AL, AS) **FLIX Feb. 3** 2:15p; **7** 12:45p; **11** 9p; **19** 10a; **22** 11:25a; **27** 5:15p

The Dead Don't Die ★★½ ('19, Comedy) The citizens of the sleepy little town of Centerville find themselves under attack by flesh-eating zombies when the dead rise from their graves. *Bill Murray, Adam Driver, Tilda Swinton, Chloë Sevigny.* (2:30) (AL, AS, GV) **FX Feb. 8** 10a; **9** 6a, **FXM Feb. 17** 4:20p; **18** 2p, **FXX Feb. 27** 8:30a; **28** 6a

Dead in the Water ('21, Suspense) When aspiring photography vlogger Tara gets dumped by her long term boyfriend, her best friend, Amy, takes her on a weekend getaway to her family's vacation lake house, where a mysterious and effortlessly attractive man crosses their path. *Angela Gulner, Michael Blake Kruse, Catherine Lidstone, Peter Porte.* (2:00) **LMN Feb. 9** 11a

Dead on Campus ('14, Drama) A nerdy and introverted guy is seduced by a sorority pledge, and their tryst goes viral. When he is found dead from an apparent suicide, his sister does not believe he killed himself, and investigates the sorority's dark secrets. *Katelyn Tarver, Tamara Duarte, Nicki Aycox, Noam Jenkins.* (2:00) **LMN Feb. 15** 5a

Deadly Assistant ('19, Crime Drama) When a wellness guru suddenly dies during the opening of her new wellness center, her sister refuses to believe it's due to a heart condition and begins to investigate how she could have died. *Jeannette Sousa, Breanne Hill, Keenan Tracey, Philip Boyd.* (2:00) **LMN Feb. 10** 7a

Deadly Dance Competition ('22, Suspense) An online dance contest turns deadly when an unknown assailant attacks and abducts a woman's teenage daughter. *Natasha Wilson, Emma Jessop, Matthew Pohlkamp, Lauren Albo.* (TV14, 2:01) **LMN Feb. 22** 9p; **23** 1a

Deadly Dating Game ('21, Suspense) A talk show host becomes suspicious of her ex-boyfriend when the man she met through a radio promotion ends up dead. *Skye Coyne, Jillian Murray, Iyan Evans, Hunter Hobbs.* (2:00) **LMN Feb. 5** 9a

Deadly Due Date ('21, Suspense) After reconnecting with a pregnant classmate at their reunion, a couple has their life thrown into chaos when the woman promises to let them adopt her baby. Unbeknownst to them, the woman has her own plans to create the perfect little family. *Ashlyn Yennie, Ella Cannon, Philip Boyd, Diane Robin.* (2:00) (AS) **LMN Feb. 4** 1p

A Deadly Grudge ('21, Suspense) Family dynamics take a messy turn when a woman learns she has a half sister at her mother's funeral. As her perfect life starts to unravel, she suspects her new sister is to blame for her mom's death. *Annika Foster, Aubrey Reynolds, Jonathan Stoddard, Patrick M.J. Finerty.* (2:00) **LMN Feb. 10** 7p, 11p

Deadly Hollywood Obsession ('19, Suspense) After saving a boy from a kidnapping attempt, a woman is hired to be the boy's homeschool teacher. When the father and the woman start to fall in love, the father's stalker switches targets. *Sarah Roemer, Jon Prescott, Hannah Barefoot, Adrian Gaeta.* (2:00) **LMN Feb. 24** 5a

Deadly Infidelity ('22, Suspense) Awakening from a month-long coma, a woman discovers the last five years of memories of her husband and daughter are gone. However, things go from bad to dangerous when a man she doesn't remember appears, claiming they had a passionate affair. *Kate Watson, Anna Marie Dobbins, Houston Rhines, Emary Simon.* (TV14, 2:00) **LIFE Feb. 24** 11a, **LMN Feb. 9** 5p

Deadly Mile High Club ('20, Suspense) Obsessed with a handsome student, a deranged flight instructor tries to destroy the people in his life and make him fall in love with her. *Allison McAtee, Marc Herrmann, Anna Marie Dobbins, Connor Carlson.* (2:00) **LMN Feb. 19** 7a

Deadly Secrets by the Lake ('17, Mystery) Decorated NYPD Detective Jennifer Riley returns to her hometown after her sister is charged with the murder of her boss. Jennifer tries to make amends with her estranged family as she exposes the dark secrets that threaten to tear the town apart. *Stefanie von Pfetten, Ferelith Young, Andrew Moodie* (2:00) **LMN Feb. 21** 9a

Deadly Shores ('18, Suspense) Anna moves to a remote island as the new bride of a famous mystery writer. Once there, she uncovers secrets about her new husband's dead former wife. *Carly Schroeder, Phillip P. Keene, Henry LeBlanc, Hedley Harlan.* (TV14, 2:00) **LMN Feb. 17** 5a

Deadly Yoga Retreat ('22, Suspense) A woman whose marriage is falling apart is invited to an exclusive Hawaiian yoga retreat. After arriving in paradise, she soon discovers that the famous guru running the retreat is a psychopath who is stalking and killing the guests. *Jonathan Bennett, Danielle C. Ryan, Ashlyn Ani, Lisa Beck.* (2:00) (AS) **LMN Feb. 19** 3p

Deadpool 2 ★★★ ('18, Action) Wisecracking mercenary Deadpool must protect a teenage mutant from Cable — a genetically enhanced soldier from the future. He soon joins forces with Bedlam, Shatterstar, Domino and other mutants to battle Cable and his powerful advanced weaponry. *Ryan Reynolds, Josh Brolin, Morena Baccarin, Zazie Beetz.* (2:30) (AL, AS, GV) **FX Feb. 4** 7p; **5** 4:30p; **14** 7p; **15** 4:30p

Dear Brigitte ★★★ ('65, Children's) A professor's scientific 8-year-old son has a crush on Brigitte Bardot and a knack for picking horses. *James Stewart, Fabian, Glynis Johns, Cindy Carol.* (NR, 1:40) **FXM Feb. 18** 12:15p; **27** 10:30a

Dear God ★★ ('96, Comedy) Good deeds become contagious after a postal worker answers a desperate letter to the Almighty. *Greg Kinnear, Laurie Metcalf, Maria Pitillo, Tim Conway.* (1:54) (AL, AS) **EFAMLY Feb. 12** 3:47p; **13** 12:31a, **MPLEX Feb. 16** 12:11a, 8:29a, 5p; **18** 5:50a, 3:33p; **28** 1:45a, 5:02p, **RPLEX Feb. 7** 11:55p; **26** 7:03a

Dear Heart ★★★ ('65, Comedy) An unmarried postmistress attends a New York convention and meets a salesman about to be married. *Glenn Ford, Geraldine Page, Michael Anderson Jr., Barbara Nichols.* BW (NR, 1:54) **TCM Feb. 14** 5p

Dear John ★★ ('10, Romance) Unexpected consequences await a soldier and his lover, who correspond through the mail over a period of seven tumultuous years. *Channing Tatum, Amanda Seyfried, Richard Jenkins, Henry Thomas.* (PG-13, 1:47) (AS, V) **ENCORE Feb. 2** 6:09p; **14** 4:12p, **ECLASS Feb. 4** 9:48p; **10** 12:27p; **19** 7:43p; **25** 9:54a

Death at a Funeral ★★ ('10, Comedy) Sibling rivalry, family secrets and a mysterious stranger threaten to blow the lid off the coffin when a man tries to give his late father a proper memorial. *Keith David, Loretta Devine, Peter Dinklage, Ron Glass.* (1:35) (AL, AS) **FLIX Feb. 4** 8a; **9** 3:35a; **16** 3:25p; **21** 6a

DEATH DEFYING ACTS ★★ ('07, Drama) Harry Houdini has an affair with a Scottish con artist who claims she knows the final words that his mother spoke on her deathbed. *Catherine Zeta-Jones, Guy Pearce, Timothy Spall, Saoirse Ronan.* (1:38) (AL, AS, V) **MPLEX Feb. 9** 8:48a, 9:07p; **17** 3:59p, 10:06p; **22** 12:03a, 9:46a, 6:07p, **IPLEX Feb. 4** 6:44a, 1:07p; **14** 1:21p, 8:03p; **19** 6:20a, 12:53p; **27** 7:17a, 3:22p

Death of a Cheerleader ★★★ ('94, Docudrama) Tragedy results when a teenager's desire to become more popular in her high school fuels jealousy toward a classmate. *Kellie Martin, Tori Spelling, Valerie Harper, Terry O'Quinn.* (TVPG, 2:00) **LMN Feb. 22** 7a

Death of a Telemarketer ('20, Comedy-Drama) A smooth-talking telemarketer finds himself at the mercy of the man he tried to swindle to win a sales contest at work. *Lamorne Morris, Jackie Earle Haley, Haley Joel Osment, Alisha Wainwright.* (1:29) (AL, AS, V) **EBLACK Feb. 2** 2:17p; **11** 5:13a, 2p, 9:11p; **21** 7:28a, 3:49p; **22** 2:36a, **ESUSP Feb. 13** 3:28a, 2:59p, **IPLEX Feb. 1** 8:45a; **18** 8:18a

Death Saved My Life ('21, Suspense) On the surface it seems Jade has it all, including a successful marketing career, a husband admired and respected in the community, and a young daughter they both dote on. However, behind closed doors, her life is far from perfect. *Meagan Good, Chiké Okonkwo, La'Myia Good, Darren Goldstein.* (2:00) **LIFE Feb. 10** 3p, **LMN Feb. 20** 9p; **21** 1a

Death Sentence ★★ ('07, Suspense) A suburban businessman becomes a vigilante after thugs kill his son during a gas station robbery. *Kevin Bacon, Garrett Hedlund, Kelly Preston, Aisha Tyler.* (R, 1:50) (AL, AS, GV) **EACTN Feb. 16** 10:43p; **21** 3:23p

Death She Wrote ('21, Suspense) A famous author hires a personal assistant to work out of her home, not realizing that the woman is actually a deranged fan who plans on taking over her entire life. *Samora Smallwood, Paula Brancati, Rachael Crawford, Lanette Ware.* (2:00) **LMN Feb. 17** 7p, 11p

Death Wish ★★★ ('74, Crime Drama) A New York architect turns vigilante hit man after thugs attack his wife and daughter. *Charles Bronson, Hope Lange, Vincent Gardenia, Steven Keats.* (R, 1:33) (AL, AS, N, R, V) **EACTN Feb. 6** 12:39a, 10:34a; **11** 6a, 6p, **ESUSP Feb. 3** 11:54a; **13** 6:42a, 4:29p; **28** 2:43a, 3:11p

Death Wish II ★ ('82, Action) The architect from New York turns vigilante in Los Angeles after more brutality too close to home. *Charles Bronson, Jill Ireland, Vincent Gardenia, J.D. Cannon.* (R, 1:33) (AL, AS, GV, N) **EACTN Feb. 6** 12:10p; **11** 7:36a, 7:36p; **15** 2:09a, **ESUSP Feb. 3** 1:30p; **9** 7:13a, 3:13p

Death Wish 3 ★ ('85, Action) The vigilante architect shops by mail for what he needs to waste punks in the streets of New York. *Charles Bronson, Deborah Raffin, Ed Lauter, Martin Balsam.* (R, 1:30) (AL, AS, GV, N, R) **EACTN Feb. 8** 3:50a; **11** 9:07a, 9:07p; **16** 12:24a, **ESUSP Feb. 3** 3p; **6** 9:15a; **14** 4:02a

Death Wish 4: The Crackdown ★½ ('87, Action) The vigilante architect targets Los Angeles drug rings after the death of his girlfriend's daughter. *Charles Bronson, Kay Lenz, John P. Ryan, Perry Lopez.* (R, 1:39) (AL, AS, GV) **EACTN Feb. 11** 10:40a, 10:40p; **16** 1:57a; **22** 5:03a, **ESUSP Feb. 3** 4:34p; **8** 7:44a

Deathtrap ★★★ ('82, Mystery) A cat-and-mouse game ensues when a blocked Broadway playwright and his wife meet a fan with an excellent script. *Michael Caine, Christopher Reeve, Dyan Cannon, Irene Worth.* (PG, 1:55) (AL, AS, V) **TCM Feb. 19** 1a

DeepStar Six ★★ ('89, Horror) Underwater researchers are trapped 6 miles down with a prehistoric sea monster. *Taurean Blacque, Nancy Everhard, Greg Evigan, Miguel Ferrer.* (1:40) (AL, AS, GV) **ESUSP Feb. 10** 9:46a, 6:18p, **RPLEX Feb. 2** 6:59p; **3** 9:13a; **6** 1:41p, 10:10p; **7** 3:11a; **18** 3:10a; **26** 1:53a

Deepwater Horizon ★★★ ('16, Suspense) Chief electronics technician Mike Williams and other crew members fight for survival when the Deepwater Horizon drilling rig explodes on April 20, 2010, in the Gulf of Mexico. *Mark Wahlberg, Kurt Russell, Douglas M. Griffin, James DuMont.* (2:30) (AL, AS) **A&E Feb. 11** 7p

Delirious ★★ ('91, Comedy) The head writer of a soap opera dreams he's a character in it, romancing two women in the plot. *John Candy, Mariel Hemingway, Emma Samms, Raymond Burr.* (1:50) (AL, AS) **HDMOV Feb. 1** 9:30a; **4** 3p; **8** 5:05p; **14** 8p, 11:30p; **24** 4:45p; **25** 7a; **28** 10:35a

Deliver Us From Eva ★★½ ('03, Romance-Comedy) In order to get a breather from their meddling sister-in-law, three men pay a playboy $5,000 to romance her. *LL Cool J, Gabrielle Union, Duane Martin, Essence Atkins.* (2:30) (AL, AS) **VH1 Feb. 1** 6p

Deliver Us From Evil ★★ ('14, Horror) A New York cop joins forces with an unconventional priest to combat demonic forces in their city. *Eric Bana, Edgar Ramírez, Olivia Munn, Sean Harris.* (R, 1:57) (AL, AS, GV) **EACTN Feb. 5** 7:35a; **7** 5a; **13** 4:38a, **ECLASS Feb. 9** 11:51a; **17** 8:34a; **23** 5:45p; **27** 4:14a

DELIVERANCE ★★★★ ('72, Adventure) Four Atlanta businessmen encounter unexpected terrors during a rafting trip down a raging backwoods river. *Jon Voight, Burt Reynolds, Ned Beatty, Ronny Cox.* (R, 1:49) (AL, AS, V) **TCM Feb. 3** 7p

Delta Farce ★½ ('07, Comedy) An Army officer mistakes three buddies for Army Reservists and deploys them to Iraq, but their vehicle is prematurely ejected over Mexico. *Larry the Cable Guy, Bill Engvall, D.J. Qualls, Keith David.* (2:00) (AS) **TBS Feb. 25** 2:29a, **TRU Feb. 14** 11p

Demolition Man ★★½ ('93, Science Fiction) The police defrost an imprisoned ex-officer to catch an escaped convict in 2032 San Angeles. *Sylvester Stallone, Wesley Snipes, Sandra Bullock, Nigel Hawthorne.* (2:30) (AL, AS, V) **AMC Feb. 1** 8a; **20** 2:30a, 8:30a

Demonic ('15, Horror) College students are brutally murdered in an abandoned home. *Maria Bello, Frank Grillo, Cody Horn, Dustin Milligan.* (1:59) (AL, AS, V) **SYFY Feb. 9** 6a; **22** 9a

The Departed ★★★½ ('06, Crime Drama) In Boston an undercover cop gains a gangland chief's trust, while a career criminal infiltrates the police force for the mob. *Leonardo DiCaprio, Matt Damon, Jack Nicholson, Mark Wahlberg.* (3:30) (AL, AS, GV, SSC) **AMC Feb. 11** 10:30p; **12** 11a; **15** 12:15p

Depeche Mode 101 ★★½ ('89, Documentary) Eight fans tour with the four-man British rock band, seen in concert footage. *Andrew Fletcher, Dave Gahan, Martin Gore, Alan Wilder.* (2:05) **FLIX Feb. 3** 5:30a; **7** 10:35a; **18** 6:35a; **22** 6:15a

Derailed ★★ ('05, Suspense) Adulterous lovers must turn the tables on a violent blackmailer to save their respective families. *Clive Owen, Jennifer Aniston, Vincent Cassel, Melissa George.* (R, 1:47) (AL, AS, GV) **ENCORE Feb. 11** 9:36p; **16** 6:04p, **ECLASS Feb. 3** 6:04a, 6:05p; **8** 1:53p; **26** 9:32p, **ESUSP Feb. 5** 11:39a, 9:44p; **13** 1:32a, 11:31a, 6:05p; **22** 1:38a, 8p

Descendants 3 ('19, Children's) Mal and her friends face their biggest challenge yet when an unfathomable dark force threatens the people of Auradon. *Dove Cameron, Sofia Carson, Cameron Boyce, Booboo Stewart.* (NR, 1:46) **DISN Feb. 14** 5p

The Desert Song ('43, Musical) A man leads a group of desert bandits against some Nazis, who want to use them as cheap labor for their railroad. *Dennis Morgan, Irene Manning, Bruce Cabot, Lynne Overman.* (NR, 1:30) **TCM Feb. 22** 1p

The Desert Trail ★½ ('35, Western) A rodeo rider and his assistant are accused of robbing and murdering a promoter and must assume new identities to track down and bring the real killers to justice. *John Wayne, Mary Kornman, Eddy Chandler, Paul Fix.* BW (:53) **RPLEX Feb. 14** 11:36p; **15** 4:38p

Designed for Death ('21, Suspense) Obsessed with a handsome homeowner, a deranged interior decorator sets out to eliminate his family and live in the house she created for them. *Kelcie Stranahan, Matthew Pohlkamp, Ashlynn Judy, Pauline Egan.* (2:00) **LMN Feb. 10** 5p

Designed to Kill ('18, Suspense) When a psychotic fashion photographer turns a nerdish high

school student into a superstar model, her obsession with him drives her to homicidal madness. *Joshua Hoffman, Linsey Godfrey, T.J. Hoban, Heather Hopkins.* (TV14, 2:00) **LMN Feb. 10** 1p

Desiree ★★★ ('54, Historical Drama) Spurned when poor by a woman he loves, Napoleon Bonaparte meets her again when he's rich and famous. *Marlon Brando, Jean Simmons, Merle Oberon, Michael Rennie.* (NR, 1:50) **FXM Feb. 17** 10:10a; **19** 6:50a; **27** 5a

Desolation Canyon ★★ ('06, Western) A sheriff and a retired gunman form a posse to track down a band of violent outlaws. *Patrick Duffy, Stacy Keach, David Rees Snell, Kenneth Johnson.* (NR, 1:36) **EWESTN Feb. 1** 3:23a, 9:56a, 10:32p; **3** 4:35a; **6** 1:24a; **10** 11:28p; **11** 5:37a, 8:25p; **22** 9:02a; **26** 12:02a, 11:15a; **28** 9:51a, 11:11p, **MPLEX Feb. 9** 12:34a, 11:53a; **17** 1:17a, 5:37p

Desperado ★★½ ('95, Action) A guitar-playing stranger shoots up a Mexican cantina while seeking the drug dealer who killed his girlfriend. *Antonio Banderas, Salma Hayek, Joaquim de Almeida, Cheech Marin.* (1:50) (AL, AS, GV, SSC) **FLIX Feb. 6** 9:10p; **17** 1:15a; **26** 12:30a; **28** 11:30p

The Desperados ★★ ('69, Western) A Confederate and his sons become postwar marauders and face another son who left them, in Texas. *Vince Edwards, Jack Palance, George Maharis, Sylvia Syms.* (1:45) (AS, V) **HDMOV Feb. 7** 7a, 5:10p; **19** 11a, 2:30p; **23** 2:35p; **24** 9a

Desperate Escape ★★★ ('09, Suspense) After being attacked, a young woman wakes from a coma with retrograde amnesia. She relies on her fiance and best friend to help her piece together her memories, but mysterious flashbacks force her to question what really happened. *Elisabeth Röhm, Michael Shanks, Michael Ryan, Serinda Swan.* (TV14, 2:00) (AL, AS, N) **LMN Feb. 1** 5a

Despicable Me ★★★ ('10, Children's) Animated. As he tries to execute a fiendish plot to steal the moon, a supervillain meets his match in three little orphan girls who want to make him their dad. *Voices of Steve Carell, Jason Segel, Russell Brand, Julie Andrews.* (2:13) (AS) **SYFY Feb. 13** 5:30p; **14** 2p; **25** 5p; **26** 12p

Despicable Me 2 ★★★ ('13, Children's) Animated. Just as Gru settles into his new role as a suburban family man, the ultrasecret Anti-Villain League sends him on a mission to nab the perpetrator of a spectacular heist. *Voices of Steve Carell, Kristen Wiig, Benjamin Bratt, Miranda Cosgrove.* (2:17) (AS) **SYFY Feb. 13** 7:43p; **14** 4:13p; **25** 7p; **26** 2:15p

Despicable Me 3 ★★½ ('17, Children's) Animated. Fired from the Anti-Villain League, Gru travels to Freedonia to meet his long-lost twin brother for the first time. The siblings soon find themselves in an uneasy alliance to take down Balthazar Bratt, a former 1980s child star who's out for revenge. *Voices of Steve Carell, Kristen Wiig, Trey Parker, Miranda Cosgrove.* (2:00) (AS) **FX Feb. 12** 7p; **13** 5p

Destination Gobi ★★★½ ('53, War) In exchange for saddles, Mongols help a Navy weather-station officer and his men evade the Japanese. *Richard Widmark, Don Taylor, Casey Adams, Ross Bagdasarian.* (NR, 1:29) **FXM Feb. 8** 10:45a; **9** 2a

Destination Wedding ('17, Romance-Comedy) Ellie has been painstakingly planning her sister Mandy's destination wedding for a very long time. When Mandy and her fiance don't show up, Ellie and her ex-boyfriend find themselves reconnecting while frantically trying to prevent a disaster. *Alexa PenaVega, Jeremy Guilbaut, Rafael Simón, Andrea Brooks.* (TVG, 2:00) **HALL Feb. 6** 1p

The Detective ★★★ ('68, Crime Drama) A New York detective sends a sniveling suspect to the electric chair, then learns he was innocent. *Frank Sinatra, Lee Remick, Jacqueline Bisset, Ralph Meeker.* (NR, 1:54) (AL, AS, V) **FXM Feb. 5** 8:50a; **6** 2a; **17** 5a; **18** 2a; **21** 3a, 9a

DEVIL IN A BLUE DRESS ★★½ ('95, Mystery) A mortgage and no job force a black war hero to seek a mystery lady for a shady guy in 1948 Los Angeles. *Denzel Washington, Tom Sizemore, Jennifer Beals, Don Cheadle.* (1:50) (AL, AS, V) **AXSTV Feb. 13** 8p, 10:15p, **HDMOV Feb. 10** 2:40p; **11** 10:40a; **18** 9:35p; **19** 1:10a; **23** 6:10p; **24** 10:45a; **28** 2:30p, 8:50p

The Devil Wears Prada ★★★ ('06, Comedy-Drama) A recent college graduate lands a job working for a famous and diabolical editor of a New York fashion magazine. *Meryl Streep, Anne Hathaway, Adrian Grenier, Stanley Tucci.* (3:03) (AS) **LIFE Feb. 9** 7p, 11p; **12** 9a; **18** 10a

THE DEVIL YOU KNOW ('22, Crime Drama) A man grapples with the limits of loyalty after learning his brother may have been involved in a horrific crime. He and his family, increasingly weary of the justice system's failings, soon end up in the crosshairs of a seasoned but jaded detective. *Omar Epps, Michael Ealy, Will Catlett, Glynn Turman.* (R, 1:56) (AL, AS, V) **ENCORE Feb. 1** 11:36p; **13** 9:46p, **ESUSP Feb. 10** 6:13a, 4:19p; **18** 12:56a, 1:50p; **21** 6:33a, 6p

The Diana Interview: Revenge of a Princess An insight into how Princess Diana's marriage descended into tragedy with perspective from those who witnessed it happen. (2:00) **REELZ Feb. 11** 11a

Dick Tracy ★★ ('45, Crime Drama) Detective Tracy rescues Tess Trueheart and Junior from a killer called Splitface. *Morgan Conway, Anne Jeffreys, Mike Mazurki, Jane Greer.* BW (NR, 1:02) **TCM Feb. 10** 7p

Dick Tracy Meets Gruesome ★★ ('47, Crime Drama) Tess Trueheart tips off Tracy to an ugly crook who robs banks with a paralyzing gas. *Boris Karloff, Ralph Byrd, Anne Gwynne, Edward Ashley.* BW (NR, 1:05) **TCM Feb. 10** 10p

Dick Tracy vs. Cueball ★★ ('46, Crime Drama) Cueball realizes that he's been betrayed by members of his crew and starts hunting them down. During his rampage, he tries to eliminate his archnemesis, Dick Tracy, but the tough-guy detective is more than ready to put up a fight. *Morgan Conway, Anne Jeffreys, Dick Wessel, Lyle Latell.* BW (NR, 1:02) **TCM Feb. 10** 8:15p

THE DICTATOR ★★½ ('12, Comedy) A North African tyrant risks his life to ensure that democracy never comes to the country he so lovingly oppresses. *Sacha Baron Cohen, Anna Faris, Ben Kingsley, Jason Mantzoukas.* (1:30) (AL, AS, BN, SSC, V) **FLIX Feb. 1** 12p, 8:30p; **6** 5:30p; **20** 2:05a; **25** 7p

Die Fighting ('14, Action) A sadistic filmmaker forces actors to use their martial-arts skills in the real world. *Fabien Garcia, Laurent Buson, Didier Buson, Jess Allen.* (1:45) (AS, V) **HDMOV Feb. 1** 1:10p; **11** 9:55p; **12** 1:20a; **15** 1:15p; **21** 10:55a

Die Hard ★★★½ ('88, Action) A New York policeman outwits foreign thugs holding his wife and others in a Los Angeles high-rise. *Bruce Willis, Alan Rickman, Bonnie Bedelia, Reginald VelJohnson.* (R, 2:11) (AL, AS, BN, GV) **ENCORE Feb. 3** 3:35a, 8p; **9** 5:14a, 9:56p, **ECLASS Feb. 7** 6:24a, 4:07p; **11** 7:23a; **12** 2:34a; **19** 12:04a, 9:07a

Die Hard 2 ★★★ ('90, Action) The sequel's police hero spots military terrorists while waiting for his wife at a Washington, D.C., airport. *Bruce Willis, Bonnie Bedelia, William Atherton, Reginald VelJohnson.* (R, 2:04) (AL, AS, BN, GV) **ENCORE Feb. 3** 5:51a, 10:16p; **15** 8p; **16** 8:57a, **ECLASS Feb. 11** 9:38a; **19** 11:22a; **26** 11:42a

Die Hard With a Vengeance ★★★ ('95, Action) Suspended from the police force, John McClane enlists a Harlem shopkeeper to help stop a terrorist bomber. *Bruce Willis, Jeremy Irons, Samuel L. Jackson, Graham Greene.* (R, 2:08) (AL, AS, V) **ENCORE Feb. 3** 7:59a; **4** 12:23a; **19** 3:05p, 11:19p, **ECLASS Feb. 1** 12:25p, 9:46p; **11** 11:44a; **16** 7:43a

Diner ★★★ ('82, Comedy-Drama) Immature buddies regroup at an all-night diner after various escapades in late-1950s Baltimore. *Steve Guttenberg, Mickey Rourke, Kevin Bacon, Timothy Daly.* (R, 1:50) (AL, AS) **TCM Feb. 23** 2:45a

Dionne Warwick: Don't Make Me Over ('21, Documentary) Chronicling the iconic singer Dionne Warwick's six-decade career in both music and Black and LGBTQ activism. *Dionne Warwick, Burt Bacharach, Clive Davis, Elton John.* (2:00) **CNN Feb. 4** 7p

Dirty Dancing ★★★ ('87, Romance) A doctor's teenage daughter gets slinky with the dance teacher at a Catskills resort in the summer of 1963. *Jennifer Grey, Patrick Swayze, Jerry Orbach, Cynthia Rhodes.* (2:30) (AL, AS) **PARMT Feb. 11** 4:30p, 10:30p; **21** 9:30p; **22** 7p

DIRTY GIRL ★★ ('10, Comedy-Drama) Accompanied by her closeted gay buddy, a promiscuous teenager sets out to find her long-absent father. *Juno Temple, Jeremy Dozier, Milla Jovovich, William H. Macy.* (1:30) (AL, AS, N) **IPLEX Feb. 2** 9:48p; **8** 3:50a, 4:45p; **21** 9:15a, 4:36p; **27** 10:43a, 8:06p

Dirty Little Deeds ('21, Suspense) A woman becomes suspicious of her new husband after uncovering a deadly web of lies at his family's estate. *Nayirah Teshali, Adam Hollick, Ashley Doris, Aleksandra Kaniak.* (2:00) **LMN Feb. 23** 1p

Dirty Little Secret ('22, Drama) As Lucy struggles with the consequences of her mother's hoarding, she must decide if she will hide her mother's secret or expose it to the world. *Melissa Joan Hart, Lizzie Boys, Wern Lee, Meghan Gardiner.* (2:00) **LIFE Feb. 3** 5p; **11** 10a

Dirty Teacher ('13, Suspense) After a high school senior learns her boyfriend is having an affair with a teacher, she becomes the victim of an elaborate frame-up. *Josie Davis, Cameron Deane Stewart, Kelcie Stranahan, Darlene Vogel.* (TV14, 2:00) **LMN Feb. 15** 7a

Dirty Work ★½ ('98, Comedy) Unable to find gainful employment, two underachievers establish a revenge-for-hire business. *Norm Macdonald, Jack Warden, Artie Lange, Traylor Howard.* (1:25) (AL, AS) **FLIX Feb. 22** 10a

Disappearance in Yellowstone ('22, Drama) Jessie must fight against all odds to escape from the police and track down her daughter before she's killed. *Lucie Guest, Jonathan Scarfe, Cassandra Sawtell, Aren Buchholz.* (2:01) **LMN Feb. 21** 9p; **22** 1a

The Disappearance of Susan Cox Powell A husband flees justice after the disappearance of his wife drags both of their families down. (TVPG, 2:00) (Part 2 of 2) **OXYG Feb. 3** 11a

The Disappearance of Susan Cox Powell A young mother in Utah vanishes and the only suspect, her husband, acts suspiciously. (TVPG, 2:00) (Part 1 of 2) **OXYG Feb. 3** 9a

Django Unchained ★★★★½ ('12, Western) A former slave joins forces with the German bounty hunter who freed him and helps hunt down the South's most-wanted criminals, all in the hope of finding his long-lost wife. *Jamie Foxx, Christoph Waltz, Leonardo DiCaprio, Samuel L. Jackson.* (3:00) (AL, AS, GV, N) **BET Feb. 11** 7p; **12** 4p; **25** 10p; **26** 4p

Do Not Disturb ★★ ('65, Comedy) An American's work with his secretary in London leaves his wife open to a Continental charmer. *Doris Day, Rod Taylor, Hermione Baddeley, Sergio Fantoni.* (NR, 1:42) **FXM Feb. 14** 12:15p; **27** 12:15p

Do You Trust Your Boyfriend? ('21, Suspense) A high school senior becomes suspicious of a new student who has the same name as the one she used for a fake social media profile. *Lawson Greyson, Kendall Cato, Gina Simms, Derek Rivera.* (2:00) **LIFE Feb. 24** 9a, **LMN Feb. 5** 5p

Dr. Gillespie's Criminal Case ★★ ('43, Drama) The doctor tests an intern, treats an epidemic and tries to place a killer in an asylum. *Lionel Barrymore, Van Johnson, Donna Reed, Keye Luke.* BW (NR, 1:29) **TCM Feb. 2** 5:15p

Dr. Gillespie's New Assistant ★★½ ('42, Drama) The doctor has a Kansan, an Australian and an Asian from Brooklyn to choose from. *Lionel Barrymore, Van Johnson, Susan Peters, Richard Quine.* BW (NR, 1:27) **TCM Feb. 2** 3:45p

Dr. Kildare Goes Home ★★ ('40, Drama) Young Kildare woos nurse Lamont, assists Dr. Gillespie and solves a medical crisis in his hometown. *Lew Ayres, Lionel Barrymore, Laraine Day, Samuel S. Hinds.* BW (NR, 1:18) **TCM Feb. 2** 11a

Dr. Kildare's Strange Case ★★ ('40, Drama) Kildare tries brain surgery, advised by Dr. Gillespie, and faces a rival for nurse Lamont. *Lew Ayres, Lionel Barrymore, Laraine Day, Shepperd Strudwick.* BW (NR, 1:16) **TCM Feb. 2** 9:30a

Dr. Kildare's Victory ★★ ('42, Drama) Dr. Gillespie supports Kildare's crusade against their hospital's deal with a rival hospital. *Lew Ayres, Lionel Barrymore, Ann Ayars, Robert Sterling.* BW (NR, 1:32) **TCM Feb. 2** 12:30p

Doctor Strange ★★★ ('16, Action) After a terrible accident, Dr. Stephen Strange loses his ability to operate but finds new purpose when a mystical being known as the Ancient One reveals that Dr. Strange is the newly designated Sorcerer Supreme. *Benedict Cumberbatch, Chiwetel Ejiofor, Rachel McAdams, Benedict Wong.* (2:30) (AS, V) **TNT Feb. 5** 4:30p

Documenteur ★★ ('81, Drama) A lonely French woman faces growing despair while living with her son in Los Angeles. *Sabine Mamou, Tina Odom, Mathieu Demy, Lisa Blok.* (NR, 1:05) (AS) **TCM Feb. 13** 11p

DOG DAY AFTERNOON ★★★★ ('75, Crime Drama) A loser robs a Brooklyn bank with his stupid buddy to pay for his lover's sex change. *Al Pacino, John Cazale, Charles Durning, Chris Sarandon.* (R, 2:10) (AL, AS, V) **TCM Feb. 22** 10:15p

The Dog Lover's Guide to Dating ('23, Romance-Comedy) Simon believes Chloe is the girl of his dreams, but he can't seem to win over her beloved pup. He soon enlists a dog trainer and finds himself wondering where his real connection might be. *Rebecca Dalton, Corey Sevier, Emily Stranges, Justin Gerard Nurse.* (TVG, 2:00) **HALL Feb. 7** 1p

Dog Soldiers ★★★ ('02, Horror) A pack of werewolves targets a squad of soldiers on a training exercise in the Scottish Highlands. *Sean Pertwee, Kevin McKidd, Emma Cleasby, Liam Cunningham.* (R, 1:45) (AL, GV) **EACTN Feb. 1** 1:52a; **6** 3:53a; **14** 10:05a; **24** 8:27a, **ESUSP Feb. 10** 12:56p; **27** 11:41p

Doll Face ★★ ('45, Musical) A burlesque queen and her boyfriend use her ghostwritten autobiography as a ticket to Broadway. *Vivian Blaine, Dennis O'Keefe, Perry Como, Carmen Miranda.* BW (NR, 1:20) **FXM Feb. 18** 7:15a; **23** 9:25a

Domino: Battle of the Bones ('21, Comedy) Hoping to reclaim his former glory, a fallen dominoes champion recruits his step-grandson to help him win an off-the-wall tournament. *Baron Davis, David Arquette, Snoop Dogg, Tasie Lawrence.* (R, 1:50) (AL, AS) **EBLACK Feb. 8** 6:51a, 9p; **18** 1:42a, 9:36a, 8:36p

Don't Breathe 2 ★★ ('21, Suspense) Blind veteran Norman Nordstrom has been hiding out for several years in an isolated cabin with a young girl. When a group of unseemly criminals kidnaps her, he's forced to tap into even darker and more creative instincts in an effort to save her. *Stephen Lang, Madelyn Grace, Brendan Sexton III, Adam Young.* (R, 1:38) (AL, AS, GV) **ENCORE Feb. 3** 1:02p; **6** 8p; **14** 11:32p; **15** 2:32p; **19** 9:37p; **23** 4:29p; **28** 12:46p, **ESUSP Feb. 9** 4:44p; **17** 1:55a; **21** 3:18a, 4:20p; **26** 9:26a, 6:19p

All Times Central. Not all networks are available in all areas.

Don't Forget I Love You ('22, Romance) Taylor opens a time capsule left by her late mother on her birthday. It contains a list of challenges that force her out of her comfort zone, giving her a chance at the possibility of love. *Emilie Ullerup, Clayton James, Daphne Hoskins, Teagan Vincze.* (TVG, 2:00) **HALL Feb. 16** 11a

Don't Let Go ★★ ('19, Suspense) Detective Jack Radcliff gets a shocking phone call from his recently murdered niece Ashley. Working together across time, they race to solve the crime before it can happen. *David Oyelowo, Mykelti Williamson, Brian Tyree Henry, Storm Reid.* (R, 1:43) (AL, AS, V) **FXM Feb. 1** 4:50p; **23** 4:20p; **24** 2p

The Doors: When You're Strange ★★½ ('09, Documentary) A history of Jim Morrison and the Doors includes archival footage of concert performances, recording sessions, and backstage scenes. *Narrated by Johnny Depp, Voice of Jim Ladd.* (2:00) (N) **AXSTV Feb. 1** 8p, 11p; **5** 11a

Down Missouri Way ★★ ('46, Musical Comedy) Agriculture professor Jane Colwell is seeking a quiet getaway when she takes her prized mule off to visit an Ozarks farming community, but upon arrival she is stunned to discover a film crew diligently at work on a new movie. *Martha O'Driscoll, John Carradine, Eddie Dean, William Wright.* BW (NR, 1:13) **EWESTN Feb. 1** 2:07a; **10** 4:44a; **11** 2:25a; **23** 3:15a; **26** 10:25p; **27** 10a, **RPLEX Feb. 15** 11:56p; **16** 4:15p

Down to You ★½ ('00, Romance-Comedy) Two collegians fall in love but have a bumpy affair due to mischievous roommates and the temptation to stray. *Freddie Prinze Jr., Julia Stiles, Selma Blair, Shawn Hatosy.* (1:33) (AL, AS) **MPLEX Feb. 7** 12p, 7p; **19** 4:45a, 2:08p, 8:42p; **21** 3:54p; **25** 3:10a, 5:27p

Downhill ★★ ('20, Comedy-Drama) A woman starts to have second doubts about her husband after he runs away from an approaching avalanche, leaving her and their two sons behind. *Will Ferrell, Julia Louis-Dreyfus, Zach Woods, Zoë Chao.* (2:05) (AL, AS) **FREFM Feb. 7** 12:30p, **FXM Feb. 11** 1:15a; **15** 1:15a

Dracula II: Ascension ★½ ('03, Horror) A vampire hunter goes in search of medical students who hope to distill the key to immortality from the body of Dracula. *Jason Scott Lee, Craig Sheffer, Diane Neal, Jason London.* (R, 1:25) (AL, AS, GV) **EACTN Feb. 4** 12:22a; **7** 2:09a; **19** 11:36a, 8:42p, **ECLASS Feb. 13** 2:39a, **ESUSP Feb. 10** 8p; **15** 3:14p; **23** 1:24a, 1:48p

DRACULA III: LEGACY ('05, Horror) With help from his partner, a vampire hunter tries to save his fiancee from the evil count in Romania. *Jason Scott Lee, Jason London, Roy Scheider, Diane Neal.* (R, 1:31) (AL, AS, N, V) **EACTN Feb. 8** 1:25a; **16** 8:45a; **24** 4:25p, **ECLASS Feb. 1** 2a, **ESUSP Feb. 6** 4:55p; **10** 9:28p; **22** 12:04a

Dragon Ball Super: Broly ★★★ ('18, Action) Anime. Goku and Vegeta encounter Broly, a Saiyan warrior. *Voices of Masako Nozawa, Ryo Horikawa, Ryusei Nakao, Katsuhisa Hoki.* (PG, 1:40) (AL, AS, V) **EACTN Feb. 10** 3:14p; **11** 2:18a; **13** 9:24p; **24** 10:19p; **25** 4:59a; **27** 8:28a, 5:16p

Dragonfly ★★ ('02, Suspense) A doctor believes his late wife is trying to contact him through his patients' near-death experiences. *Kevin Costner, Joe Morton, Ron Rifkin, Linda Hunt.* (PG-13, 1:43) (AS) **ENCORE Feb. 7** 12:52a, 8p; **13** 11:04a, 6:12p, **ECLASS Feb. 16** 4:26p; **22** 8a, **ESUSP Feb. 4** 4:14a, 8p; **26** 12:35p, 9:56p

Dreamer: Inspired by a True Story ★★★ ('05, Children's) A racehorse trainer and his daughter nurse a gravely injured filly back to health and aim for a slot in the Breeders' Cup Classic. *Kurt Russell, Dakota Fanning, Kris Kristofferson, Elisabeth Shue.* (1:50) (AL, AS) **FLIX Feb. 25** 3:25a; **28** 12:45a

Dreamgirls ★★★½ ('06, Musical) After an ambitious manager gives them a shot at stardom, three singers learn that fame can carry a high personal cost. *Jamie Foxx, Beyoncé Knowles, Eddie Murphy, Jennifer Hudson.* (2:45) (AL, AS) **TBS Feb. 11** 1:15a

Dressed to Kill ★★½ ('41, Crime Drama) Private eye Michael Shayne uses 25-year-old clues to solve a double murder in a theater. *Lloyd Nolan, Mary Beth Hughes, Sheila Ryan, William Demarest.* BW (NR, 1:15) **FXM Feb. 21** 5a; **22** 3:45a

Dressed to Kill ★★ ('46, Mystery) Sherlock Holmes and Dr. Watson are looking for three music boxes that conceal Bank of England money plates. *Basil Rathbone, Nigel Bruce, Patricia Morison, Edmund Breon.* BW (NR, 1:12) (AS) **ESUSP Feb. 8** 1:46a; **27** 5:12a; **28** 1:29a, **RPLEX Feb. 21** 12:50a

Drive Angry ★★ ('11, Action) A brutal felon escapes from hell and, with police and a satanic henchman on his trail, sets out to avenge his daughter's murder and save his grandchild from bloodthirsty cultists. *Nicolas Cage, Amber Heard, William Fichtner, Billy Burke.* (2:00) (AL, AS, GV, N) **SYFY Feb. 7** 12:56p; **17** 7p; **18** 3a

Drive Angry 3D ★★ ('11, Action) A brutal felon escapes from hell and, with police and a satanic henchman on his trail, sets out to avenge his daughter's murder and save his grandchild from bloodthirsty cultists. *Nicolas Cage, Amber Heard, William Fichtner, Billy Burke.* (2:00) (AL, AS, GV, N) **SYFY Feb. 26** 1:30a, 4:30p

DRIVE, HE SAID ★★½ ('71, Drama) A basketball star beds a professor's wife, while his anti-war roommate goes mad. *William Tepper, Karen Black, Michael Margotta, Bruce Dern.* (R, 1:30) (AL, AS, N, V) **TCM Feb. 18** 2a

Driven ('18, Suspense) FBI informant Jim Hoffman lures troubled automobile magnate John DeLorean to an undercover sting for cocaine trafficking. *Jason Sudeikis, Lee Pace, Judy Greer, Corey Stoll.* (R, 1:48) (AL, AS, BN) **ESUSP Feb. 18** 10:26a; **24** 6:02a, 4:18p

Driven to Kill ('21, Suspense) After a woman enrolls in an auto racing school, her mentally unstable instructor falls in love with her and tries to roll over everybody in her life. *Philip Boyd, Justin Berti, Shelby Yardley, Devante Winfrey.* (2:00) **LMN Feb. 2** 7a

DRIVEN TO MURDER ('22, Suspense) An innocent call for a ride home lands a young woman in the back seat of a killer's car. *Adam Blake, Lucía Guerrero, Chase Mullins, Jessica Buda.* (TV14, 2:00) **LMN Feb. 2** 7p, 11p; **10** 9p; **11** 1a

Driven to the Edge ('20, Suspense) Tess is a young fashion designer who develops a strong bond with a fellow passenger during a ride-sharing trip. However, she soon realizes that her new friend has a dark agenda — making sure Tess never leaves her. *Taylor Spreitler, Danielle Burgess, Amanda Grace Benitez, Stephen Friedrich.* (2:00) **LMN Feb. 2** 5p

Drop Zone ★★½ ('94, Action) A U.S. marshal turns sky diver to nab a hijacker and his parachuter gang planning to invade the DEA. *Wesley Snipes, Gary Busey, Yancy Butler, Michael Jeter.* (R, 1:41) (AL, V) **EBLACK Feb. 9** 9p; **21** 8:58a, 9:12p, **RPLEX Feb. 17** 3:39a, 1:58p, 8:58p; **24** 11:22p; **25** 7:08p

Drowning in Secrets ('22, Suspense) A day out on the water takes an unsettling turn as a young woman goes missing under mysterious circumstances. Determined to find her, the woman's sister returns home in a search for clues that could lead to the truth of her sister's disappearance. *Christina DeRosa, Alec Nevin, Laura Poe, David Chokachi.* (2:00) (AS) **LMN Feb. 9** 3p

Drumline ★★★ ('02, Comedy-Drama) A young man from Harlem joins a Southern university's marching band but antagonizes the musical director and its leader. *Nick Cannon, Zoe Saldana, Orlando Jones, Leonard Roberts.* (2:30) (AL, AS) **FREFM Feb. 16** 12:30p

The Duchess and the Dirtwater Fox ★★½ ('76, Western) A dance-hall girl teams up with a gambler on the run from an outlaw and his Wild West gang. *George Segal, Goldie Hawn, Roy Jenson, Conrad Janis.* (PG, 1:44) (AL, AS, V) **EWESTN Feb. 2** 4:15a, 6:16p; **3** 1:02a; **11** 7:53a; **27** 8:15a, 9:49p

The Duelist ('16, Historical Drama) In 19th-century Saint Petersburg, a retired officer returns from exile and takes up arms as a duelist's representative for hire. *Pyotr Fyodorov, Vladimir Mashkov, Yuliya Khlynina, Yuri Kolokolnikov.* (R, 1:49) (AS, GV, N) **EACTN Feb. 4** 6:08a; **7** 11:33p; **16** 3:40a, 10:18a; **26** 4:10a, **IPLEX Feb. 6** 2:40a, 4:24p; **24** 10:02p

The Duke Is Tops ★★ ('38, Musical) A singer goes to New York for her big break, leaving her medicine-show buddies behind. *Ralph Cooper, Lena Horne, Lawrence Criner, Monte Hawley.* BW (1:14) **RPLEX Feb. 13** 5:14p; **14** 12:19a

Dying for a Good Grade ('21, Suspense) Wanting to ensure she gets into a great college, a student becomes involved in an admission scandal at the urging of her best friend. When the police close in on the ringleader and the student and her mother want to get out, things turn deadly. *Karis Cameron, Stefanie von Pfetten, Rachelle Gillis, Jason Cermak.* (2:00) (AS) **LMN Feb. 7** 3p

Dying to Be a Cheerleader ('20, Suspense) A high school student becomes a murder suspect when a cheerleader is found dead in the gym showers. *Ashlynn Yennie, Dominique Booth, Kalen Bull, Nicolette Langley.* (2:00) **LMN Feb. 22** 5p

Dying to Be You ('20, Suspense) Terror strikes when a young woman learns that her pen pal since childhood plans to take over her life. *Natalie Dreyfuss, Michael Patrick Denis, Elise Gatien, Tom Stevens.* (TV14, 2:00) **LMN Feb. 2** 9a

Dying to Win ('22, Suspense) A gymnast gets caught in a web of lies when her mother and stepfather are found murdered in the family home. *Mia Dinoto, Jacob Taylor, Meredith Thomas, Kinnik Sky.* (2:00) **LMN Feb. 22** 7p, 11p

E

The Eagle Huntress ★★★½ ('16, Documentary) A 13-year-old Mongolian girl challenges traditions and overcomes gender barriers to become an eagle huntress. *Narrated by Daisy Ridley, Aisholpan Nurgaiv, Rys Nurgaiv* (1:28) **EFAMLY Feb. 6** 10:26p; **16** 6:08a, 3:43p; **22** 8:45p

Early Man ★★★ ('18, Children's) Animated. A plucky cave man and the rest of his tribe face a grave threat when Lord Nooth plans to transform their land into a giant mine. Not ready to go down without a fight, he must unite the clan in an epic quest to defeat a mighty enemy — the Bronze Age. (1:30) (AS) **MPLEX Feb. 8** 12a, 7:12a, 1:45p; **12** 9:10a; **13** 3:21a; **24** 4:44a, 3:54p

The Earth Dies Screaming ★★ ('64, Science Fiction) An astronaut returns from a test flight to find England overtaken by alien-controlled robots which turn corpses into zombies. *Willard Parker, Virginia Field, Dennis Price, Vanda Godsell.* BW (NR, 1:02) **FXM Feb. 1** 6:05a; **4** 9:35a; **5** 6:15a; **18** 3:55a

Easy A ★★★ ('10, Comedy) The escape of a little white lie teaches a clean-cut teenager to use the high-school rumor mill to her advantage. *Emma Stone, Penn Badgley, Amanda Bynes, Dan Byrd.* (2:00) (AL, AS) **BRAVO Feb. 4** 10p, **E! Feb. 1** 11a, 3p

Easy Life ('44, Crime Drama) A teenager becomes a hardened criminal. *Steven Geray, Bernard Thomas.* BW (NR, :20) **TCM Feb. 8** 4:15a

EASY MONEY ★★★ ('10, Suspense) A college student finds himself in over his head when his desire for wealth leads to his involvement with a drug dealer. *Joel Kinnaman, Matias Varela, Dragomir Mrsic, Lisa Henni.* (R, 1:59) (AL, AS, V) **ENCORE Feb. 2** 4:50a; **13** 2:24a, **EACTN Feb. 10** 2:07a; **15** 3:21p; **21** 4:17a; **23** 7:39a, **ESUSP Feb. 7** 11:39p; **8** 5:37a, 2:37p; **16** 9:30a, 11:48p; **28** 4:19a, 11:26a

Eat That Question: Frank Zappa in His Own Words ★★★ ('16, Documentary) Interviews, concert performances and archival footage offer insight into the life and career of musician Frank Zappa. *Steve Allen, Angel, Theodore Bikel, Jimmy Carl Black.* (1:34) (AL, AS, BN) **IPLEX Feb. 28** 6:17a

Eddie Murphy Raw ★★½ ('87, Comedy) The comedian does a Bill Cosby impression and discusses life, women and sex in a stand-up show in New York. *Eddie Murphy, Tatyana Ali, Samuel L. Jackson, Deon Richmond.* (1:35) (AL) **FLIX Feb. 9** 12:05a; **11** 10:45p; **21** 2:45a

The Eddy Duchin Story ★★½ ('56, Biography) A Boston tailor's son marries a Manhattan socialite, has a son and becomes a popular pianist. *Tyrone Power, Kim Novak, Victoria Shaw, James Whitmore.* (NR, 2:03) **TCM Feb. 15** 7p

EDtv ★★½ ('99, Comedy) A video-store clerk allows a TV executive to film every aspect of his life for 24 hours a day. *Matthew McConaughey, Jenna Elfman, Ellen DeGeneres, Woody Harrelson.* (PG-13, 2:02) (AL, AS, BN) **ENCORE Feb. 14** 1:23a, 11:57a; **27** 4:12p, **ECLASS Feb. 10** 10:21a, 10:53p; **19** 7a

THE ELEPHANT MAN ★★★½ ('80, Biography) Victorian Dr. Treves rescues deformed Joseph (John) Merrick from a London sideshow and shows him humanity. *John Hurt, Anthony Hopkins, Anne Bancroft, John Gielgud.* BW (2:10) (AS, V) **FLIX Feb. 15** 11:35p; **24** 2a; **28** 6:25a

Elizabeth Historian David Starkey's account of the life of Britain's Queen Elizabeth I. (1:00) **SMITH Feb. 7** 4a

Ella Enchanted ★★½ ('04, Children's) A young woman embarks on a journey to break the curse of obedience placed upon her by a fairy godmother. *Anne Hathaway, Hugh Dancy, Cary Elwes, Vivica A. Fox.* (2:00) (AL, AS) **CTOON Feb. 12** 5p, **TBS Feb. 12** 3a

Elle ★★★ ('16, Suspense) The successful CEO of a video game company tries to learn the identity of the man who raped her. *Isabelle Huppert, Laurent Lafitte, Anne Consigny, Charles Berling.* (2:12) (AL, AS, GV, N, R) **IPLEX Feb. 1** 11p; **18** 12:57a; **22** 2:46a, 9:30a

Emperor of the North ★★½ ('73, Adventure) Two 1930s hobos try to ride a brutal conductor's freight train. *Lee Marvin, Ernest Borgnine, Keith Carradine, Charles Tyner.* (PG, 1:58) (V) **FXM Feb. 11** 8:15a; **12** 6:40a; **16** 5a

The Emperor's New Groove ★★★ ('00, Children's) Animated. A peasant comes to the aid of an arrogant ruler after a conspirator turns him into a llama. *Voices of David Spade, John Goodman, Eartha Kitt, Patrick Warburton.* (2:00) **FREFM Feb. 19** 10:10a

Employee of the Month ★★ ('06, Comedy) The chance of a date with a beautiful new cashier sends two store clerks into fierce competition for a coveted award. *Dane Cook, Jessica Simpson, Dax Shepard, Andy Dick.* (PG-13, 1:43) (AL, AS) **IFC Feb. 11** 12:45p; **12** 7a

The Empty Man ★½ ('20, Horror) A series of mysterious disappearances in a small Midwestern town may be linked to a supernatural entity. *James Badge Dale, Owen Teague, Marin Ireland, Stephen Root.* (3:00) (AL, AS, N, V) **FXM Feb. 28** 3:55p, 11:25p, **FXX Feb. 3** 8a; **4** 6a; **23** 8a; **24** 6a

Enemy Mine ★★½ ('85, Science Fiction) An Earthian space pilot crash-lands on a planet with a lizardlike warrior from the Dracon Empire. *Dennis Quaid, Louis Gossett Jr., Brion James, Richard Marcus.* (PG-13, 1:48) (AL, V) **EACTN Feb. 2** 9:05a, 9p; **10** 11:30a, 7p; **14** 8:14a, 5:09p; **25** 12:58p, 8:55p, **RPLEX Feb. 5** 10:15a, 5:08p; **6** 4:52a; **22** 8a, 8:51p

Enemy of the State ★★★ ('98, Suspense) A former NSA operative aids the innocent victim of a politically motivated assassination cover-up. *Will Smith, Gene Hackman, Jon Voight, Lisa Bonet.* (2:58) (AL, AS, V) **SYFY Feb. 18** 12a, **USA Feb. 2** 9:02p

Engaged to a Psycho ('18, Suspense) As her wedding day approaches, a woman uncovers deadly secrets at the lush family estate of her fiance. *Anna Hutchison, Jason-Shane Scott, Melissa Bolona, Audrey Landers.* (2:00) **LMN Feb. 12** 11a

THE ENGLISH PATIENT ★★★½ ('96, Drama) A Hungarian count's fling with a British newlywed leads to tragedy in World War II North Africa. *Ralph Fiennes, Juliette Binoche, Willem Dafoe, Kristin Scott Thomas.* (2:45) (AL, AS, V) **FLIX Feb. 2** 11:05p; **6** 12:45p; **11** 1a; **18** 9:15p; **26** 11:30a

The Entity ★★½ ('82, Horror) Psychic-phenomena experts and a psychiatrist treat a California mother for supernatural rape. *Barbara Hershey, Ron Silver, George Coe, David Labiosa.* (R, 2:05) (AL, AS, N, R, V) **ENCORE Feb. 10** 1:58p; **11** 1:44a, **ECLASS Feb. 8** 3:50a; **26** 2:03a, **ESUSP Feb. 1** 12:48a; **6** 1:05a; **16** 2:31a; **20** 11:32p; **21** 8:32a

Entre monjas anda el Diablo ('73, Comedia Musical) Un aventurero apodado el Diablo cae repentinamente enfermo y termina siendo atendido en un convento, donde se enamora de una joven novicia que se prepara para ser monja. *Vicente Fernández, Angélica María, Sara García, Alma Rosa Aguirre.* (2:00) **TELM Feb. 12** 3p

Envy: A Seven Deadly Sins Story ('21, Suspense) Gabrielle seems to have it all — a devoted husband, a beautiful daughter and a successful career in public relations. However, she soon stands to lose everything when she meets Keisha, her devious half sister who wants everything Gabrielle has. *Rose Rollins, Serayah, Kandi Burruss, Donovan Christie Jr.* (2:00) **LMN Feb. 20** 11a

The Equalizer ★★½ ('14, Action) A former commando comes out of retirement and puts his special skills to work to rescue a girl who is under the control of ruthless Russian mobsters. *Denzel Washington, Marton Csokas, Chloë Grace Moretz, David Harbour.* (R, 2:12) (AL, AS, GV) **ENCORE Feb. 4** 11:57p; **5** 1:41p, 8p; **25** 2:04a, 2:55p; **28** 2:28p, 9:36p

The Equalizer 2 ★★ ('18, Action) Robert McCall's mysterious past cuts especially close to home when thugs kill Susan Plummer — his best friend and former colleague. Now out for revenge, McCall must take on a crew of highly trained assassins who'll stop at nothing to destroy him. *Denzel Washington, Pedro Pascal, Ashton Sanders, Bill Pullman.* (R, 2:01) (AL, AS, GV) **ENCORE Feb. 5** 3:17a, 3:56p, 10:15p, **EBLACK Feb. 2** 6:52p; **3** 10:57a; **25** 1p, 9:55p

Equilibrium ★ ('02, Science Fiction) In the future a government agent and a band of rebels battle a regime that uses a drug to suppress people's emotions. *Christian Bale, Emily Watson, Taye Diggs, Angus Macfadyen.* (R, 1:47) (AS, V) **ENCORE Feb. 8** 10:02a, **ECLASS Feb. 23** 9:59a; **26** 4:11a

Escape From L.A. ★★ ('96, Action) The fascist U.S. president enlists a jailed war hero to retrieve a top-secret device stolen by his daughter on island Los Angeles in 2013. *Kurt Russell, Stacy Keach, Steve Buscemi, Cliff Robertson.* (1:30) (AL, AS, V) **AMC Feb. 13** 8a

Escape From the Planet of the Apes ★★★ ('71, Science Fiction) Cornelius, Zira and Milo, apes from the future, escape to 1970s Los Angeles and pose a threat. *Roddy McDowall, Kim Hunter, Bradford Dillman, Natalie Trundy.* (G, 1:38) **SUND Feb. 11** 3:30p; **26** 10a

Escape in the Desert ★★½ ('45, Crime Drama) An Arizona girl and a Dutch pilot foil a Nazi captain bound for Mexico with comrades. *Jean Sullivan, Philip Dorn, Helmut Dantine, Irene Manning.* BW (NR, 1:21) **TCM Feb. 10** 5:45a

Escape Room ★★ ('19, Horror) Six strangers visit a mysterious building to experience the escape room — a game where players compete to solve a series of puzzles. Terror strikes when they soon learn each room is an elaborate trap that's part of a sadistic game of life or death. *Taylor Russell, Logan Miller, Deborah Ann Woll, Tyler Labine.* (PG-13, 1:40) (AL, AS, V) **ENCORE Feb. 6** 12:19a; **11** 12:56p; **22** 11:23a, 8p, **EBLACK Feb. 8** 8:42a, 3:26p; **14** 7:07a, 1:57p; **19** 3:21p, 10:14p; **20** 5:45a, **ECLASS Feb. 2** 5:40a, 6:18p; **25** 8:12a; **27** 9:49p

Escape Room: Tournament of Champions ★★ ('21, Horror) Six people unwittingly find themselves locked in another series of escape rooms, slowly uncovering what they have in common to survive — and discovering they've all played the game before. *Taylor Russell, Logan Miller, Indya Moore, Holland Roden.* (PG-13, 1:28) (AL, AS, V) **ENCORE Feb. 3** 2:44p; **6** 9:42p; **11** 3:53a, 2:39p; **22** 9:43p; **25** 11:54p; **26** 10:33a, **EACTN Feb. 8** 7p; **28** 10:43p, **ESUSP Feb. 17** 10:14a, 8p

Escape the Field ('22, Horror) Stripped of their possessions, six strangers wake up in a remote, endless cornfield with six items. They soon realize they're in a mysterious cat-and-mouse game with an unseen evil, and survival depends upon solving a diabolical and deadly puzzle. *Jordan Claire Robbins, Theo Rossi, Tahirah Sharif, Julian Feder.* (2:00) (AL, AS, V) **SYFY Feb. 11** 3a

Escaping My Stalker ('20, Suspense) After being rescued from a dangerous life on the streets, 17-year-old Taylor is adopted by a couple. *Alexandra Paul, Mariette Hartley, Pedro Correa, Andrew James Allen.* (2:00) **LIFE Feb. 17** 11a

Espionage Agent ★★★ ('39, Drama) A State Department agent and the spy he loves grab a briefcase of data from Nazis on a train. *Joel McCrea, Brenda Marshall, George Bancroft, Jeffrey Lynn.* BW (NR, 1:23) **TCM Feb. 6** 2:15p

Essex Boys ★★ ('00, Crime Drama) When a drug baron procures a shipment of bad Ecstasy for a ruthless former convict, the latter vows revenge. *Sean Bean, Alex Kingston, Charlie Creed-Miles, Tom Wilkinson.* (R, 1:42) (AL, AS, V) **EACTN Feb. 5** 5:50a; **8** 3:12p; **10** 5:55a; **24** 2:23a, **ESUSP Feb. 22** 7:28a; **27** 3:27a, 3:06p

The Evening Star ★★ ('96, Drama) A spunky woman copes with her troubled adult grandchildren, feuds with an enemy and has a fling with a younger man. *Shirley MacLaine, Bill Paxton, Juliette Lewis, Miranda Richardson.* (PG-13, 2:08) (AL, AS) **ENCORE Feb. 1** 5:36a, **ECLASS Feb. 21** 4:23a

Every Little Crook and Nanny ★½ ('72, Comedy) An Englishwoman turns nanny and kidnaps the son of an Italian gangster who took over her dancing school. *Lynn Redgrave, Victor Mature, Paul Sand, Margaret Blye.* (PG, 1:31) (AS) **TCM Feb. 5** 1a

EVE'S BAYOU ★★★½ ('97, Drama) Tragedy strikes a prosperous Louisiana family in 1962 after a girl catches her father with another woman. *Jurnee Smollett, Meagan Good, Samuel L. Jackson, Lynn Whitfield.* (1:50) (AL, AS) **FLIX Feb. 7** 2:30a; **10** 9a; **11** 3:45a; **19** 5p; **26** 4:45a

The Evil Twin ('21, Suspense) A woman escapes from an abusive relationship by moving back to her hometown, only to discover she has a long-lost twin sister who may be a murderer. *Emily Piggford, Ish Morris, Cory Lee, Tomas Chovanec.* (2:00) **LMN Feb. 25** 9a

Evolution ★★ ('01, Comedy) A former government scientist teaching at an Arizona community college discovers rapidly developing organisms on a meteor. *David Duchovny, Orlando Jones, Seann William Scott, Julianne Moore.* (PG-13, 1:41) (AL, AS) **EACTN Feb. 5** 9:37a, 5:16p; **17** 8:57a, 7p, **ECLASS Feb. 21** 1:40p

Ex-Wife Killer ('18, Suspense) When Josie's ex-husband, Michael, stumbles into her flower shop with a business offer she can't refuse, she is caught in the crossfire of a brutal divorce between Michael and his self-proclaimed crazy ex-wife. *Marguerite Moreau, Jordan Belfi, Arianne Zucker, Eric Scott Woods.* (2:00) **LMN Feb. 9** 7a

Executive Suite ★★★ ('54, Drama) Four VPs and a junior executive jockey for power in a company run by the founder's daughter. *William Holden, June Allyson, Barbara Stanwyck, Fredric March.* BW (NR, 1:44) **TCM Feb. 5** 12:30p

The Expendables 2 ★★½ ('12, Acción) La venganza por la muerte de uno de sus mercenarios lleva a Barney Ross, junto con su equipo, a un enfrentamiento lleno de destrucción, en el que se encuentran con una amenaza inesperada: cerca de tres kilos de plutonio para armas. *Sylvester Stallone, Jason Statham, Jet Li, Dolph Lundgren.* (2:00) (AS, GV) **TELM Feb. 4** 3p

Eyewitness ★★½ ('81, Suspense) Pretending to know something about a murder, a janitor seduces a TV newswoman but also becomes a target. *William Hurt, Sigourney Weaver, Christopher Plummer, James Woods.* (R, 1:43) (AS, V) **FXM Feb. 10** 2:05a; **12** 12:15p

F

Fab Five: The Texas Cheerleader Scandal ('08, Docudrama) The new cheerleading coach at a high school is asked to resign by administrators after she tries to rein in five cheerleaders engaging in scandalous behavior. *Jenna Dewan, Ashley Benson, Tatum O'Neal, Aimee Fortier.* (TVPG, 2:00) **LMN Feb. 22** 5a

The Fabulous Baker Boys ★★★ ('89, Romance-Comedy) Two piano-playing brothers hire an attractive singer to spice up their failing cocktail lounge act. *Jeff Bridges, Michelle Pfeiffer, Beau Bridges, Ellie Raab.* (1:55) (AL, AS) **IPLEX Feb. 3** 8p; **12** 8:55a, 6:08p; **22** 11:42a, 9:37p, **RPLEX Feb. 8** 8:50a, 3:20p; **9** 4:13a; **14** 8:54a, 8:11p; **15** 5:40a; **17** 1:44a, 8:34a, 3:41p; **24** 4:30p; **25** 1:55a, 11:39a

THE FABULOUS SENORITA ★★ ('51, Comedy) A Cuban businessman's daughter elopes with a professor instead of marrying a banker's son. *Estelita, Robert Clarke, Nestor Paiva* BW (NR, 1:20) **TCM Feb. 2** 10:30p

The Falcon in Hollywood ★★ ('44, Mystery) The debonair Falcon tours a film studio and finds the corpse of a leading man lying in a corner. *Tom Conway, Barbara Hale, Rita Corday, Veda Ann Borg.* BW (NR, 1:07) **TCM Feb. 18** 9:09a

The Falcon in Mexico ★★½ ('44, Mystery) The Falcon travels to Mexico to investigate a murder and a series of new paintings from a supposedly dead artist. *Tom Conway, Mona Maris, Martha MacVicar, Nestor Paiva.* BW (NR, 1:10) **TCM Feb. 11** 9:08a

The Falcon in San Francisco ★★ ('45, Mystery) The Falcon and his buddy Goldie Locke track down a murderous pack of silk thieves working California's Bay area. *Tom Conway, Rita Corday, Sharyn Moffett, Edward Brophy.* BW (NR, 1:06) **TCM Feb. 25** 9:08a

The Falcon Out West ★★ ('44, Mystery) The Falcon heads to Texas after a Lone Star playboy is poisoned with rattlesnake venom while at a Manhattan cabaret. *Tom Conway, Carole Gallagher, Barbara Hale, Ed Gargan.* BW (NR, 1:04) **TCM Feb. 4** 9:08a

The Fall of the American Empire ('18, Comedy) A man arrives on the scene of a robbery and finds two bags full of money. *Alexandre Landry, Maripier Morin, Rémy Girard, Vincent Leclerc.* (R, 2:08) (AL, AS, GV, N) **EBLACK Feb. 20** 1:47a, 12:31p, **IPLEX Feb. 21** 11p; **28** 2:32a

FALLEN ANGELS ★★½ ('95, Drama) An assassin, his boss, an entrepreneur and two women cross paths in Hong Kong after hours. *Leon Lai Ming, Takeshi Kaneshiro, Charlie Young, Michelle Reis.* (NR, 1:35) (AS, V) **TCM Feb. 27** 1a

Fallen Angels Murder Club: Friends to Die For ('22, Mystery) Ex-convict and aspiring lawyer Hollis Morgan becomes the subject of police scrutiny when a member of her book club is found murdered. Refusing to get stuck with another bad rap, Hollis sets out to find the killer after a second book-inspired murder. *Toni Braxton, Keith D. Robinson, Lisa Berry, Yanic Truesdale.* (2:00) **LMN Feb. 20** 5a

Falling for You ('18, Drama) A small town's radio station manager meets her match when a visiting businessman can't seem to see beyond the screen of his laptop computer. Everything changes when she ropes him into participating in her bachelor bake-off to help save the station. *Taylor Cole, Tyler Hynes, Lini Evans, Chris Shields.* (TVG, 2:00) **HALL Feb. 17** 11a

Falsely Accused ('16, Crime Drama) A woman has to catch a killer to prove her innocence. *Rosanna Arquette, Jon Gries, Parker Mack, Emma Holzer.* (1:30) **HDMOV Feb. 5** 5:30p; **9** 10p; **10** 1:30a; **13** 8:30p, 11:40p; **21** 12:35p; **27** 12:40p

The Family ★★ ('13, Comedy) After snitching on the mob, a Mafia boss and his family enter the Witness Protection Program and relocate to a sleepy town in France, but their insistence on resorting to their old habits places them in danger from vengeful cronies. *Robert De Niro, Tommy Lee Jones, Michelle Pfeiffer, Dianna Agron.* (2:00) (AL, AS, V) **FLIX Feb. 2** 10:45a; **13** 1:30a; **21** 3:30p; **24** 11:30a; **27** 3:15p

Family History Mysteries: Buried Past ('23, Mystery) Genealogist Sophie McClaren is an expert at bringing families together. When her close friend Jonathan urgently needs to find a bone marrow donor, the case becomes personal. *Janel Parrish, Niall Matter, Morgan David Jones, Sherry Miller.* (TVPG, 2:00) **HALLMV Feb. 5** 8p; **15** 6p

Famous Boners ('42, Documentary) Three instances of people who either caused, or were the victims of, errors. *Narrated by John Nesbitt.* BW (NR, :11) **TCM Feb. 18** 7:08a

Fantastic Beasts and Where to Find Them ★★★ ('16, Fantasy) Magizoologist Newt Scamander, two sisters and a No-Maj battle dark forces while tracking down magical creatures set free in the wizarding world of 1926 New York. *Eddie Redmayne, Katherine Waterston, Dan Fogler, Alison Sudol.* (3:00) (AS, V) **SYFY Feb. 18** 7a

Fantastic Beasts: The Crimes of Grindelwald ★★ ('18, Fantasy) Magizoologist Newt Scamander joins forces with young Albus Dumbledore to prevent the devious Gellert Grindelwald from raising pure-blood wizards to rule over all non-magical beings. *Eddie Redmayne, Katherine Waterston, Dan Fogler, Alison Sudol.* (3:00) (AS) **SYFY Feb. 18** 10a

Fantastic Four ★½ ('15, Action) Mr. Fantastic, the Thing, the Human Torch and the Invisible Woman must harness their new superhuman abilities to prevent Doctor Doom from destroying the Earth. *Miles Teller, Michael B. Jordan, Kate Mara, Jamie Bell.* (2:00) (AL, AS, V) **FX Feb. 17** 12a, 10p

Fantastic Four: Rise of the Silver Surfer ★★ ('07, Science Fiction) Reed, Susan, Johnny and Ben face an intergalactic messenger who has arrived to prepare Earth for destruction. *Ioan Gruffudd, Jessica Alba, Chris Evans, Michael Chiklis.* (2:00) (AL, AS, V) **FX Feb. 1** 12a, 1:30p; **20** 12a

A FANTASTIC WOMAN ★★★½ ('17, Drama) A transgender singer faces scorn and discrimination after the sudden death of her older boyfriend. *Daniela Vega, Francisco Reyes, Luis Gnecco, Aline Küppenheim.* (1:45) (AL, AS, N, V) **IPLEX Feb. 22** 11:32p; **27** 11:19p

Fantasy Island ★½ ('20, Horror) The enigmatic Mr. Roarke makes the secret dreams of his guests come true at a luxurious tropical resort. But when the fantasies turn into nightmares, the visitors must soon solve the island's mystery in order to escape with their lives. *Michael Peña, Maggie Q,*

All Times Central. Not all networks are available in all areas.

Lucy Hale, Austin Stowell. (2:30) (AL, AS, V) **FXM Feb. 21** 4:20p; **22** 2p, **FXX Feb. 15** 8a; **16** 6a

Fargo ★★★½ ('96, Comedy) A pregnant police chief probes the murderous events that evolved from a desperate car salesman's kidnapping scheme. *Frances McDormand, Steve Buscemi, William H. Macy, Peter Stormare.* (R, 1:37) (AL, AS, GV) **ECLASS Feb. 1** 7:02a, 4:19p; **13** 10:29a, 8p; **14** 6:28a; **18** 2:49p; **22** 6:19p, **IPLEX Feb. 3** 11:50p; **4** 8p; **8** 11:57a, 6:15p; **16** 3:59a, 4:35p; **26** 1:25p, 9:48p

Fast & Furious ★★ ('09, Action) Back in Los Angeles, fugitive Dom Toretto and agent Brian O'Conner reignite their feud but, then, must join forces against a common enemy. *Vin Diesel, Paul Walker, Michelle Rodriguez, Jordana Brewster.* (2:15) (AL, AS, V) **TBS Feb. 4** 12a, 2:30p; **18** 8:30p; **19** 9:30a, **TNT Feb. 24** 1:15p; **25** 1a

Fast & Furious Presents: Hobbs & Shaw ★★½ ('19, Action) Hulking lawman Luke Hobbs teams up with lawless operative Deckard Shaw to battle a cybernetically enhanced soldier who possesses superhuman strength, a brilliant mind and a lethal pathogen that could wipe out half of the world's population. *Dwayne Johnson, Jason Statham, Idris Elba, Vanessa Kirby.* (3:00) (AL, AS, V) **FX Feb. 8** 9p; **9** 4p

The Fast and the Furious ★★½ ('01, Action) An undercover police officer investigates a gang leader suspected of stealing electronic equipment. *Vin Diesel, Paul Walker, Michelle Rodriguez, Jordana Brewster.* (2:15) (AL, AS, V) **TBS Feb. 4** 2:15a, 10:30a, **TNT Feb. 23** 1p

FAST COLOR ('18, Science Fiction) Hunted by mysterious forces, a woman with supernatural abilities must go on the run. With nowhere else to go, she goes back to her estranged family and the farmhouse she abandoned long ago. *Gugu Mbatha-Raw, Lorraine Toussaint, Saniyya Sidney, David Strathairn.* (PG-13, 1:40) (AL, AS, V) **ENCORE Feb. 22** 4:32p, **EBLACK Feb. 7** 5:27a, 3:34p, 11:52p; **19** 6:58a, 6:48p; **24** 12:07a, 1:27p; **28** 9p, **ESUSP Feb. 3** 7:13a, 6:16p; **5** 4:51a, 4:47p; **15** 6:58a, 8p

Fast Five ★★½ ('11, Action) In Rio de Janeiro, ex-con Dom Torretto and ex-cop Brian O'Conner join forces against a corrupt businessman who wants them both dead. *Vin Diesel, Paul Walker, Jordana Brewster, Tyrese Gibson.* (2:30) (AL, AS, V) **TBS Feb. 3** 1:30a, 9:40p, **TNT Feb. 24** 3:30p, **TRU Feb. 13** 9p, 11:30p

Fast Times at Ridgemont High ★★★ ('82, Comedy) The teen scene includes a party-animal surfer, a pregnant girl and a fast-food worker. *Sean Penn, Jennifer Jason Leigh, Judge Reinhold, Robert Romanus.* (2:00) (AL, AS, MV, N, SSC) **AMC Feb. 6** 5p; **7** 8a; **25** 8:30p; **26** 1a

Fatal Attraction ★★★½ ('87, Suspense) A New York lawyer with a wife and daughter sleeps with a client whose lust turns to hate. *Michael Douglas, Glenn Close, Anne Archer, Ellen Hamilton Latzen.* (2:00) (AL, AS, N, SSC, V) **FLIX Feb. 3** 1:50a; **10** 7p; **15** 5p; **20** 11p; **26** 10:45p

Fatal Fandom ('22, Suspense) A pop star enlists the help of a brooding bodyguard to move into her home and become her full-time security. However, when he develops an unhealthy attachment to her, she soon realizes her protector is now a predator who's harboring a dark secret. *Chaley Rose, Pete Ploszek, Heather Morris, Bayardo De Murguia.* (2:00) **LMN Feb. 20** 3p

Fatal Fiancé ('21, Suspense) When Leah is kidnapped on her wedding day by her fiance's delusional ex-girlfriend, Faith, she does everything within her power to escape. But once she does, she begins to question whether Faith was just trying to save her life. *Brittany Underwood, Camila Banus, Greg Perrow, Wally Kurth.* (2:00) **LMN Feb. 12** 7p, 11p

Fatal Memories ('15, Suspense) A woman tries to help her sister remember the events surrounding the stabbing death of their mother. *Italia Ricci, Magda Apanowicz, Kevin McNulty, Shauna Johannesen.* (TV14, 2:00) **LMN Feb. 1** 7a

The Fate of the Furious ★★½ ('17, Action) Members of the globe-trotting crew face an unexpected challenge when a mysterious woman named Cipher forces Dom to betray them all. Now, they must unite to bring home the man who made them a family and stop her from unleashing chaos. *Vin Diesel, Dwayne Johnson, Charlize Theron, Jason Statham.* (3:00) (AL, AS, V) **FX Feb. 7** 9p; **8** 6p; **24** 6p; **25** 12p

The Father ★★★½ ('20, Drama) A man refuses assistance from his daughter as he ages. As he tries to make sense of his changing circumstances, he begins to doubt his loved ones, his own mind and the fabric of his reality. *Anthony Hopkins, Olivia Colman, Mark Gatiss, Imogen Poots.* (PG-13, 1:37) (AL, AS) **ENCORE Feb. 2** 1:36a; **8** 4:24p; **17** 2:19p; **18** 3:26a; **23** 12:50a, 8a, 2:49p; **28** 1:13a, 9:30a, 4:43p

Fathom ★★½ ('67, Action) A bikinied sky diver joins the search for what turns out to be something from the Ming dynasty. *Tony Franciosa, Raquel Welch, Ronald Fraser, Greta Chi.* (NR, 1:39) (AS, MV) **FXM Feb. 3** 2a, 12:20p

Feel the Noise ★★ ('07, Drama) A Harlem rapper and his half-brother hope to become music stars and perform Reggaeton, a blend of hip-hop, reggae and Latin music. *Omarion Grandberry, Giancarlo Esposito, Victor Rasuk, Zulay Henao.* (PG-13, 1:27) (AL, AS, V) **ENCORE Feb. 7** 4:13a, **EBLACK Feb. 3** 12:06a; **13** 6:35a; **18** 12:10a; **25** 6:19p; **26** 3:49a, **ECLASS Feb. 21** 10:23a

Feeling Butterflies ('22, Romance-Comedy) Emily's booming butterfly business delivers monarchs to a birthday party, where she meets Garrett, a single father. With help from Garrett and his daughter, her business soon begins to take flight. *Kayla Wallace, Kevin McGarry, Alyssa Gervasi, Ishan Morris.* (TVG, 2:00) **HALL Feb. 24** 5p

Felony ('13, Suspense) A decorated police officer covers up his involvement in a traffic accident that left a boy in a coma, but lies and suspicion soon entangle two detectives assigned to the case. *Joel Edgerton, Jai Courtney, Tom Wilkinson, Melissa George.* (2:05) (AS) **HDMOV Feb. 3** 9:25a; **9** 5:55p; **14** 1:15p; **20** 7:50p, 11:25p

Ferdinand ★★★ ('17, Children's) Animated. A bull's peaceful existence comes crashing down when authorities return him to his former captors. With help from a wisecracking goat and three hedgehogs, the giant but gentle bovine must find a way to escape before he meets a bullfighter. *Voices of John Cena, Kate McKinnon, Gina Rodriguez, Daveed Diggs.* (2:30) (AS) **FX Feb. 12** 10a; **13** 8a

Ferris Bueller's Day Off ★★★ ('86, Comedy) A cool teen plays hooky in Chicago with his girlfriend, his buddy and the classic Ferrari of his buddy's father. *Matthew Broderick, Alan Ruck, Mia Sara, Jennifer Grey.* (2:30) (AL, AS) **CMT Feb. 4** 1:30p, 8:30p; **19** 12a; **27** 1a

A Few Good Men ★★★½ ('92, Drama) Navy lawyers defend two Marines accused of killing a private at the naval station at Guantanamo Bay, Cuba. *Tom Cruise, Jack Nicholson, Demi Moore, Kevin Bacon.* (3:00) (AL, AS, V) **AMC Feb. 17** 9:30p; **18** 12p; **28** 9:15a, **BBCA Feb. 24** 7p

Fieras Contra Fieras ('69, Drama) Los niños de dos familias rivales en un pueblo se unen en una fiesta de alegría y travesuras. *Resortes, Carmen Salinas, Sergio Ramos* (1:30) **TELM Feb. 18** 2a

The Fifth Element ★★★ ('97, Science Fiction) A New York City cabdriver tries to save 2259 Earth from impact with an onrushing anti-life force. *Bruce Willis, Gary Oldman, Ian Holm, Milla Jovovich.* (2:30) (AL, AS, BN, V) **SYFY Feb. 3** 2p; **4** 1:45a; **16** 12a; **27** 10:30p

50 First Dates ★★ ('04, Romance-Comedy) A veterinarian tries to make a woman who has short-term memory loss fall in love with him. *Adam Sandler, Drew Barrymore, Rob Schneider, Sean Astin.* (2:00) (AL, AS) **BRAVO Feb. 3** 10p; **4** 12a; **11** 6p; **12** 1a, **E! Feb. 2** 10a, 2:30p

54 ★★ ('98, Drama) A blue-collar New Jerseyite seeks fame with a surrogate family at Manhattan's Studio 54. *Ryan Phillippe, Salma Hayek, Neve Campbell, Mike Myers.* (R, 1:32) (AL, AS) **ENCORE Feb. 11** 12:08a, 8p, **ECLASS Feb. 2** 11:52p; **6** 9:33a; **27** 6:15a

Fifty Shades Darker ★★ ('17, Romance) Shadowy figures from Christian Grey's past threaten to destroy his rekindled romance with Anastasia Steele. *Dakota Johnson, Jamie Dornan, Eric Johnson, Eloise Mumford.* (2:30) (AL, AS, N, SSC) **PARMT Feb. 14** 9:30p

Fifty Shades Freed ★½ ('18, Romance) Believing they've left behind the shadowy figures from the past, Christian Grey and his new wife, Anastasia, fully embrace their inextricable connection — until sinister events start to jeopardize their happy ending before it even begins. *Dakota Johnson, Jamie Dornan, Eric Johnson, Rita Ora.* (2:30) (AL, AS, N, SSC) **PARMT Feb. 15** 12a

Fifty Shades of Black ★½ ('16, Comedy) In a spoof of Fifty Shades of Grey, wealthy entrepreneur Christian Black introduces a young woman to his kinky world of S&M. *Marlon Wayans, Kali Hawk, Affion Crockett, Jane Seymour.* (R, 1:32) (AL, AS, N, SSC) **EBLACK Feb. 2** 12:43p; **6** 2:48a, 2:51p; **26** 12:47p, 7:24p, **IPLEX Feb. 10** 4:31a, 11:27a; **15** 11:50a; **17** 11:24p; **18** 2:56p

Fifty Shades of Grey ★★ ('15, Romance) An inexperienced college student begins a daring affair with a controlling businessman whose sexual proclivities push the boundaries of pain and pleasure. *Dakota Johnson, Jamie Dornan, Jennifer Ehle, Eloise Mumford.* (2:30) (AL, AS, N, SSC) **PARMT Feb. 14** 7p

The Fighting Kentuckian ★★½ ('49, Adventure) A backwoodsman woos a French general's daughter and chases cutthroats off French land circa 1810. *John Wayne, Vera Ralston, Oliver Hardy, Philip Dorn.* (1:41) **RPLEX Feb. 2** 3:13p; **3** 5:51a; **7** 9:49a, 6:54p; **8** 5:18a; **17** 6:53a, 10:41p; **24** 8:31a, 2:49p; **25** 3:50a

The Fighting Temptations ★★½ ('03, Comedy) To collect his aunt's inheritance, an unemployed man must form a gospel choir and lead it to success. *Cuba Gooding Jr., Beyoncé Knowles, Melba Moore, Mike Epps.* (2:30) (AS) **VH1 Feb. 11** 10:30p

The Fighting Vigilantes ★½ ('47, Western) An incognito U.S. marshal and his sidekick put a stop to raids on chuck wagons. *Al "Lash" La Rue, Al "Fuzzy" St. John, Jennifer Holt, George Chesebro.* BW (NR, 1:01) **EWESTN Feb. 9** 10:08a; **14** 1:34a; **21** 10:36a

Final Score ('18, Action) A former soldier wages a one-man war against deadly terrorists who hold his niece hostage at a soccer game. *Martyn Ford, Gordon Alexander, Alexandra Dinu, Peter Pedrero.* (2:00) (AL, AS, GV) **FX Feb. 10** 12a, 6a; **22** 12a, **FXM Feb. 26** 12:15a

Find Your Groove ('20, Documentary) Exploring the loss of support for the arts in schools in the face of a growing body of research that demonstrates the positive impact that music and the arts has on the youth. *Wynton Marsalis, Tony Bennett, Norman Lear, Whoopi Goldberg.* (1:45) **HDMOV Feb. 6** 7:40p, 11:20p; **14** 1:15a; **20** 6:05p; **21** 7a

Finding Dory ★★★½ ('16, Children's) Animated. With help from Nemo and Marlin, Dory the forgetful fish embarks on an epic adventure to find her mother and father. *Voices of Ellen DeGeneres, Albert Brooks, Ed O'Neill, Kaitlin Olson.* (PG, 1:43) (AS) **DISN Feb. 6** 7p, **FREFM Feb. 18** 4:15p

Finding Kendrick Johnson ('21, Documentary) Filmmaker Jason Pollock investigates the controversy surrounding the mysterious death of Kendrick Johnson, a Black teenager whose body was discovered inside a high school gymnasium in Valdosta, Ga. *Narrated by Jenifer Lewis.* (NR, 1:42) (AS) **EBLACK Feb. 6** 11:03p; **15** 2:19p; **24** 5:07a

Finding Love in Mountain View ('20, Romance) After finding out she has been entrusted to take care of her deceased cousin's children, an architect is torn between her career and her cousin's wish. *Danielle C. Ryan, Myko Olivier, John-Paul Lavoisier, Skyler Elyse Philpot.* (2:00) (AS) **HALLMV Feb. 26** 10a

Finding Love in San Antonio ('21, Romance) A successful Los Angeles TV chef is offered a new network series that will send her traveling around Europe, but her young daughter's heart is in San Antonio, Texas, and the restaurant where she got her start is struggling. *Valentina Izarra, George Akram, Isabella Rivera-Gandulla, Marisa Del Portillo.* (2:00) **UP Feb. 5** 2p; **19** 8p

The Firefly ★★½ ('37, Musical) A Spanish cabaret singer spying for King Ferdinand meets a Spanish aristocrat spying for Napoleon. *Jeanette MacDonald, Allan Jones, Warren William, Douglass Dumbrille.* BW (NR, 2:11) **TCM Feb. 22** 8:45a

First Man ★★★½ ('18, Biography) Engineer Neil Armstrong spends years in training after joining NASA in the 1960s. On July 16, 1969, the nation and world watch in wonder as Armstrong and fellow astronauts Buzz Aldrin and Michael Collins embark on a historic mission to the moon. *Ryan Gosling, Claire Foy, Jason Clarke, Kyle Chandler.* (PG-13, 2:21) (AL, AS) **FXM Feb. 2** 10:45p; **18** 4:10p; **19** 2p

The First Purge ★★ ('18, Action) Violence and mayhem spread across the nation when the New Founding Fathers of America try a radical sociological experiment that allows citizens to vent their aggression for one night in an isolated community. *Y'lan Noel, Lex Scott Davis, Joivan Wade, Mugga.* (R, 1:37) (AL, AS, GV, N) **FXM Feb. 21** 6:35p, 8:30p

Fist Fight ★★ ('17, Comedy) Fired from his teaching job for losing his cool, a disgruntled man challenges the colleague who snitched on him to a fight after school. *Charlie Day, Ice Cube, Tracy Morgan, Jillian Bell.* (2:00) (AL, AS, N, V) **VH1 Feb. 5** 3p, 11p

Fists in the Pocket ★★★ ('65, Drama) A paranoid epileptic decides that killing his blind mother and mentally challenged brother will stabilize his family. *Lou Castel, Paola Pitagora, Marino Mase, Liliana Gerace.* BW (NR, 1:45) (AS, V) **TCM Feb. 20** 1:15a

Fit for a Prince ('21, Romance-Comedy) A promising seamstress designs dresses for a charity ball hoping to impress the royal guest, but the dresses — and a possible romance — seem destined for disaster. *Natalie Hall, Jonathan Keltz, Melinda Michael, Tanya Clarke.* (TVG, 2:00) **HALL Feb. 22** 11a

Five Came Back ★★★ ('39, Adventure) Conflicts arise among the 12 survivors of a jungle plane crash when it is learned only five can return to civilization. *Chester Morris, Lucille Ball, Wendy Barrie, John Carradine.* BW (NR, 1:15) **TCM Feb. 1** 11:45a

Five More Minutes: Moments Like These ('22, Romance-Comedy) Returning to her old home for the holidays, a young widow's Christmas wish for her son gets answered in unexpected ways. *Ashley Williams, Lucas Bryant, Brady Droulis, Fred Henderson.* (TVG, 2:00) **HALLMV Feb. 9** 6p

FLAGS OF OUR FATHERS ★★★½ ('06, War) Some of the servicemen who raised the U.S. flag on Mount Suribachi during the Battle of Iwo Jima at the end of World War II live to hear of their status as heroes. *Ryan Phillippe, Jesse Bradford, Adam Beach, John Benjamin Hickey.* (2:15) (AL, AS, GV) **FLIX Feb. 5** 4:45p; **10** 12:45p; **18** 7p; **28** 9:15p

Flaming Bullets ★ ('45, Western) The Texas Rangers try to capture a gang of outlaws who have been spreading terror throughout the territory. *Tex Ritter, Dave O'Brien, Guy Wilkerson, Charles King.* BW (:58) **EWESTN Feb. 20** 9:02a, 10:43p, **RPLEX Feb. 9** 1:02p

Flaming Star ★★★ ('60, Western) The son of a settler and a Kiowa must side with whites or his mother's tribe in 1870s Texas. *Elvis Presley, Steve Forrest, Barbara Eden, Dolores del Río.* (1:33) (AS, MV) **EWESTN Feb. 8** 7:58p; **9** 4:26a; **17** 11:09p; **18** 9:24a, 8:47p; **24** 2:42a; **28** 1:07a, 9:37p, **RPLEX Feb. 5** 3:36a, 12:04p, 6:57p; **15** 3:12a, 10:33a, 8:55p

Flicka ★★½ ('06, Children's) A teenager in modern-day Wyoming tames a mustang and dreams of, one day, running her father's ranch. *Alison Lohman, Tim McGraw, Maria Bello, Ryan Kwanten.* (1:36) (AL, AS) **EFAMLY Feb. 3** 9:11a, 3:45p; **11** 10:49a; **15** 12:10p, 7p; **21** 4:47a, 11:26a; **24** 12:03a, **EWESTN Feb. 5** 10:18p; **6** 2:47a, 9a; **9** 1:02a; **18** 5:24p; **19** 12:33a

Flight ★★★½ ('12, Drama) A veteran pilot makes a miraculous landing after a mechanical malfunction sends his plane hurtling toward the ground, but an investigation into the incident reveals that he was drunk at the time. *Denzel Washington, Don Cheadle, Kelly Reilly, John Goodman.* (3:00) (AL, AS, N) **BET Feb. 2** 2p

Flight of the Phoenix ★★½ ('04, Adventure) Some passengers struggle to survive after a huge sandstorm causes their plane to crash in the Gobi desert. *Dennis Quaid, Giovanni Ribisi, Tyrese Gibson, Miranda Otto.* (PG-13, 1:52) (AL, AS, V) **EBLACK Feb. 28** 10:44p, **ESUSP Feb. 11** 12:41a, 11:46a; **20** 9:56a, 4:35p; **26** 3:48a, 4:24p

The Flintstones ★★½ ('94, Children's) Betty's Barney helps Wilma's Fred move up the ladder at Slate & Co. in Stone Age Bedrock. *John Goodman, Elizabeth Perkins, Rick Moranis, Rosie O'Donnell.* (1:32) (AS) **ENCORE Feb. 12** 6:26p, **EFAMLY Feb. 4** 12:21a, 9:38a, 7p; **7** 3:15a, 10:05a, 5:28p; **20** 10:34a, 5:28p; **21** 12:31a; **25** 11:56p; **26** 11:11a, 8:13p, **ECLASS Feb. 17** 6:27p

The Flintstones in Viva Rock Vegas ★ ('00, Children's) Young Fred Flintstone courts heiress Wilma Slaghoople, while Barney Rubble romances Betty O'Shale during a weekend in Rock Vegas. *Mark Addy, Stephen Baldwin, Kristen Johnston, Jane Krakowski.* (1:32) (AL, AS) **ENCORE Feb. 12** 4:52p, **EFAMLY Feb. 4** 1:53a, 8:06a, 5:28p; **8** 8:13a, 2:43p, 10:04p; **23** 4:59a, 9:55a, 5:28p; **27** 6:11a, 2:16p, 10:17p, **ECLASS Feb. 17** 8p

FLY AWAY HOME ★★★½ ('96, Children's) A Canadian sculptor builds an ultralight plane so his teen daughter can lead geese south. *Jeff Daniels, Anna Paquin, Dana Delany, Terry Kinney.* (2:00) (AL, AS) **FLIX Feb. 16** 4a

Follow Your Heart ('20, Romance) Kathy Yoder is a travel writer who has left her Amish ways behind, but when she returns home to settle her father's affairs, she is tempted to return to her former lifestyle. *Galadriel Stineman, Kevin Joy, Jonathan Patrick Moore, Madison Lawlor.* (2:00) **HALLMV Feb. 25** 10a

Footlight Parade ★★ ('33, Musical) A director creates and stages extravagant musical prologues for movie theaters. *James Cagney, Joan Blondell, Ruby Keeler, Dick Powell.* BW (G, 1:42) **TCM Feb. 26** 7a

FOR GREATER GLORY ★½ ('12, Historical Drama) In the 1920s, the Mexican government's attempt to secularize the country sparks a rebellion known as the Cristero War. *Andy Garcia, Eva Longoria, Peter O'Toole, Oscar Isaac.* (2:40) (AS, V) **HDMOV Feb. 2** 5:15p, 10:10p; **9** 9a; **14** 3:20p; **15** 8:45a; **21** 7:45p; **22** 12:25a, 2:40p

For No Good Reason ★★½ ('12, Documentary) Live action/animated. Actor Johnny Depp explores the career and activism of his friend, artist Ralph Steadman. Terry Gilliam, Richard E. Grant and others also discuss Steadman's art and influence. *Ralph Steadman, Johnny Depp, Hunter S. Thompson, Terry Gilliam.* (1:31) (AL, AS) **IPLEX Feb. 7** 9:34a, 3:20p; **12** 11:44p; **13** 12:50p; **22** 4:58a

For the First Time ★★ ('59, Musical) An opera singer with a bad attitude falls in love with a deaf girl who changes his life. *Mario Lanza, Zsa Zsa Gabor, Johanna von Koczian, Kurt Kasznar.* (NR, 1:37) **TCM Feb. 8** 3:45p

Ford v Ferrari ★★★½ ('19, Historical Drama) Automotive designer Carroll Shelby and race car driver Ken Miles build a revolutionary vehicle for the Ford Motor Co. to compete against the race cars of Enzo Ferrari at the 24 Hours of Le Mans in France in 1966. *Matt Damon, Christian Bale, Jon Bernthal, Caitriona Balfe.* (3:30) (AL, AS) **FREFM Feb. 28** 2:30p, **FX Feb. 6** 7p, 10:30p

Forever in My Heart ('19, Romance) Two people find love in Ireland but their dreams drive them apart. Five years later, they reunite and the woman must decide where her heart belongs. *Merritt Patterson, Jack Turner, Emmet Byrne, Róisín O'Donovan.* (TVG, 2:00) **HALLMV Feb. 25** 8p

Forgetting Sarah Marshall ★★★ ('08, Romance-Comedy) In Hawaii struggling to get over a bad breakup, a musician encounters his former lover and her new boyfriend. *Jason Segel, Kristen Bell, Mila Kunis, Russell Brand.* (2:30) (AL, AS, N, SSC) **TRU Feb. 3** 11p

FORREST GUMP ★★★★ ('94, Comedy-Drama) JFK, LBJ, Vietnam, Watergate and other history unfold through the perspective of an Alabama man with an IQ of 75. *Tom Hanks, Robin Wright, Gary Sinise, Mykelti Williamson.* (3:00) (AS, V) **PARMT Feb. 2** 9:30p; **3** 7p; **11** 1p, 7p

Fort Vengeance ★½ ('53, Western) Two North Dakota brothers flee to Canada and join the Mounties during an Indian dispute. *James Craig, Rita Moreno, Keith Larsen, Reginald Denny.* (NR, 1:15) **TCM Feb. 9** 11:15p

40 ('13, Documentary) The effects of abortion on the United States over the last 40 years. *Leslie Mann, Paul Rudd, Megan Fox, Maude Apatow.* (1:00) **EWTN Feb. 3** 4a

Four Brothers ★★ ('05, Crime Drama) Diverse siblings reunite for revenge after learning about the murder of their adoptive mother. *Mark Wahlberg, Tyrese Gibson, André Benjamin, Garrett Hedlund.* (2:30) (AL, AS, GV) **PARMT Feb. 6** 9:30p; **7** 7p

FOUR KIDS AND IT ('20, Fantasy) Four kids on holiday in Cornwall meet a magical creature on the beach with the power to grant wishes. *Matthew Goode, Paula Patton, Voice of Michael Caine, Russell Brand.* (PG, 1:50) (AL, AS, V) **EFAMLY Feb. 5** 12:30p, 9:11p; **8** 11:36p; **9** 7:37a, 5:09p; **14** 8:53a, 8:33p; **18** 3:39a, 11:19a, 7p; **24** 7:39a, 5:09p, **EBLACK Feb. 1** 5:37a; **27** 3:07a, **MPLEX Feb. 3** 12:26a, 12:10p, 7p; **22** 11:24a, 9:50p

Four Rooms ★½ ('95, Drama) Short films, set in a crumbling Los Angeles hotel: The Missing Ingredient; The Wrong Man; The Misbehavers; The Man From Hollywood. *Tim Roth, Valeria Golino, Jennifer Beals, Antonio Banderas.* (1:50) (AL, AS) **FLIX Feb. 1** 5:10p

The Four Seasons ★★★ ('81, Comedy-Drama) Things change for a middle-class couple and two other couples they vacation with four times a year. *Alan Alda, Carol Burnett, Rita Moreno, Len Cariou.* (PG, 1:47) (AL, AS, BN) **TCM Feb. 23** 9p

14 Love Letters ('22, Romance) After historic love letters start anonymously appearing in Kallie Sharp's mailbox, the hobby farmer searches for her secret admirer and opens herself up to love. *Vanessa Sears, Franco Lo Presti, Madeleine Claude, Kim Roberts.* (TVG, 2:00) **HALLMV Feb. 24** 6p

The Fourth Angel ★★ ('01, Suspense) A magazine editor seeks revenge against terrorists who botched a hijacking and killed his wife and children. *Jeremy Irons, Forest Whitaker, Charlotte Rampling, Jason Priestley.* (R, 1:36) (AL, AS, V) **EACTN Feb. 6** 2:15a; **15** 10:25a; **23** 2:02a; **25** 12:03a, **EBLACK Feb. 3** 2:56a, 2:49p; **9** 10:44p; **17** 2:54a, 2:22p

FOXY BROWN ★ ('74, Crime Drama) A nurse takes revenge on a drug ring for the slaying of her undercover-officer boyfriend. *Pam Grier, Antonio Fargas, Peter Brown, Sally Ann Stroud.* (1:50) (AL, AS, V) **HDMOV Feb. 6** 5:50p; **7** 11:20a; **13** 1p; **18** 7:50p, 11:25p; **23** 9:45p; **24** 1:15a

Fragment of Seeking ('46, Drama) A man tries to find himself by exploring his sexuality. BW (NR, :16) **TCM Feb. 10** 11:15p

Framed by My Husband ('21, Suspense) A woman's wealthy husband becomes the target of an extortionist. She agrees to help him pay off the extortionist, but when the extortionist is found dead, she becomes the prime suspect. *Christine Chatelain, Dan Payne, Rebecca Roberts, Victoria Dunsmore.* (2:01) **LMN Feb. 11** 9p; **12** 1a; **17** 9p; **18** 1a

Framed by My Sister ('22, Suspense) Twins Reina and Alex find their lives upended by their mysterious triplet Trinity, who was separated from them at birth and who has devised a plan to frame one for murder and assume the identity of the other. *Scout Taylor-Compton, T. K. Richardson, Tracy Nelson, Angie Teodora Dick.* (TV14, 2:01) **LMN Feb. 25** 9p; **26** 1a

Francis of Assisi ★★★ ('61, Biography) A 13th-century Italian wastrel founds the Franciscan Order under Pope Innocent III and is later named a saint. *Bradford Dillman, Dolores Hart, Stuart Whitman, Pedro Armendáriz.* (NR, 1:46) **FXM Feb. 19** 8:45a; **22** 9:30a

Frankie & Alice ★★ ('10, Drama) A therapist treats a black stripper who has multiple personality disorder, including that of an imperious white racist. *Halle Berry, Stellan Skarsgard, Phylicia Rashad, Chandra Wilson.* (R, 1:40) (AL, AS) **ENCORE Feb. 16** 2:18a, **EBLACK Feb. 14** 8:50a, 7:12p; **24** 6:51a, 3:11p

Frankie & Johnny ★★★ ('91, Romance-Comedy) An ex-convict short-order cook chases a Manhattan waitress who plays hard to get. *Al Pacino, Michelle Pfeiffer, Héctor Elizondo, Nathan Lane.* (R, 1:58) (AL, AS, BN) **ENCORE Feb. 6** 3:37a, **ECLASS Feb. 14** 6p

Freaks of Nature ★½ ('15, Horror) A teenager, a vampire and a zombie join forces to battle an alien invasion in their once-peaceful town. *Nicholas Braun, Mackenzie Davis, Josh Fadem, Denis Leary.* (R, 1:32) (AL, AS, GV) **EACTN Feb. 1** 3:28p; **4** 10:17p; **6** 1:41p; **9** 1:52a; **28** 3:34p

Free Birds ★½ ('13, Children's) Animated. Two turkeys travel back in time to the year 1621 to prevent all feathered friends from ever becoming holiday dinners. *Voices of Owen Wilson, Woody Harrelson, Amy Poehler, George Takei.* (1:32) (AS) **EFAMLY Feb. 4** 6:34a, 10:18p; **8** 9:45a, 8:32p; **17** 8:06a, 7p, **MPLEX Feb. 12** 2:49p; **26** 1:58a, 9:30a, 5:27p

FREE STATE OF JONES ★★½ ('16, Historical Drama) In Jones County, Miss., Newt Knight joins forces with other farmers and a group of runaway slaves to lead a violent rebellion against the Confederacy. *Matthew McConaughey, Gugu Mbatha-Raw, Mahershala Ali, Keri Russell.* (3:00) (AS, GV) **USA Feb. 3** 12a

Freedom Writers ★★★ ('07, Drama) A dedicated Los Angeles teacher inspires her class of at-risk students to believe in themselves and achieve academic success. *Hilary Swank, Patrick Dempsey, Scott Glenn, Imelda Staunton.* (2:15) (AL, AS, V) **FLIX Feb. 1** 4:30a; **13** 7:45a

French Connection II ★★★½ ('75, Action) New York Detective Popeye Doyle goes to Marseille to catch a heroin smuggler who got away. *Gene Hackman, Fernando Rey, Bernard Fresson, Jean-Pierre Castaldi.* (R, 1:59) (AL, AS, V) **FXM Feb. 12** 8:45a; **16** 10:30a; **19** 3a; **20** 12p

French Exit ★★½ ('20, Comedy-Drama) A widowed New York socialite and her aimless son move to Paris after she spends the last of her husband's inheritance. *Michelle Pfeiffer, Lucas Hedges, Voice of Tracy Letts, Valerie Mahaffey.* (R, 1:50) (AL, AS) **ENCORE Feb. 16** 5:31a; **17** 2:59a

Friday the 13th – A New Beginning ★ ('85, Horror) Teens flee and use a chain saw against someone wearing slasher Jason's hockey mask. *John Shepherd, Melanie Kinnaman, Shavar Ross, Richard Young.* (1:33) (AL, AS, GV, N) **ESUSP Feb. 10** 2:44p; **14** 12:06p; **25** 3:05p, **RPLEX Feb. 2** 10:11p; **3** 2:15p; **18** 11:45p; **19** 1:42p

Friday the 13th, Part 2 ★½ ('81, Horror) Mrs. Voorhees' son Jason is waiting when another load of teens tries to make a buck at Camp Crystal. *Amy Steel, John Furey, Adrienne King, Kirsten Baker.* (R, 1:27) (AL, AS, GV, N) **ESUSP Feb. 4** 1:03p; **14** 7:25a, **RPLEX Feb. 18** 7:09p; **19** 9:06a; **27** 11:39p; **28** 9:06a, 8:52p

Friday the 13th Part 3 ★½ ('82, Horror) New teens learn of Camp Crystal Lake's grisly heritage. *Dana Kimmell, Paul Kratka, Tracie Savage, Richard Brooker.* (R, 1:32) (AL, AS, GV, N) **ESUSP Feb. 1** 5:26a; **14** 8:54a; **25** 11:19p, **RPLEX Feb. 9** 9:39p; **10** 7:25a; **18** 8:37p; **19** 10:34a

Friday the 13th, Part VI: Jason Lives ★ ('86, Horror) Teenage Tommy meets masked-killer Jason, brought back by a lightning bolt at the lake. *Thom Mathews, Jennifer Cooke, Ron Palillo, David Kagen.* (1:28) (AL, AS, GV, N) **ESUSP Feb. 9** 1:43p; **14** 1:41p; **20** 6:30p, **RPLEX Feb. 2** 11:44p; **3** 3:48p; **25** 8:51p

Friday the 13th: Part 7: The New Blood ★½ ('88, Horror) A psychic teen's psychiatrist sends her and her mother to Crystal Lake, home of hockey-masked Jason. *Lar Park Lincoln, Terry Kiser, Susan Blu, Kevin Blair.* (R, 1:30) (AL, AS, GV, N) **ESUSP Feb. 2** 10:30a, 4:49p; **6** 6:28p; **14** 3:11p, **RPLEX Feb. 10** 10:59p; **19** 1:18a; **25** 10:19p

Friday the 13th Part VIII: Jason Takes Manhattan ★½ ('89, Horror) Hockey-masked slasher Jason follows a Crystal Lake teen and her friends on a cruise to New York. *Jensen Daggett, Scott Reeves, Kane Hodder, Peter Mark Richman.* (1:41) (AL, AS, GV) **ESUSP Feb. 14** 4:42p; **22** 3:28p; **27** 6:17p, **RPLEX Feb. 4** 10:21p; **8** 11:43p; **17** 12:03a

Friday the 13th: The Final Chapter ★ ('84, Horror) Hockey-masked Jason goes after another batch of teens at Crystal Lake. *Kimberly Beck, Peter Barton, Corey Feldman, Crispin Glover.* (1:32) (AL, AS, GV, N) **ESUSP Feb. 8** 6:26p; **14** 10:32a; **23** 6:26p, **RPLEX Feb. 2** 8:39p; **18** 10:13p; **19** 12:10p

FRIEND REQUEST ★½ ('16, Horror) A young social outcast kills herself after a popular college student named Laura unfriends her online. When Laura's friends suddenly begin to die, the frightened young woman must figure out a way to stop the carnage before it's too late. *Alycia Debnam-Carey, William Moseley, Connor Paolo, Brit Morgan.* (1:33) (AL, AS, GV) **IPLEX Feb. 9** 11p; **10** 3:03p; **16** 3:02p, 9:37p

Fright Night 2: New Blood ('13, Horror) In Romania, Charley Brewster enlists the aid of Peter Vincent to put a stake in the plans of a sultry vampire who wants the blood of Charley's ex-girlfriend. *Will Payne, Jaime Murray, Sean Power, Sacha Parkinson.* (R, 1:39) (AL, AS, GV, N) **ESUSP Feb. 7** 3:04p; **17** 8:32a, 3p

The Frogmen ★★★ ('51, War) A Navy commander targets Japanese ships with his partner and underwater-demolition team. *Richard Widmark, Dana Andrews, Gary Merrill, Jeffrey Hunter.* BW (NR, 1:36) **FXM Feb. 26** 6:10a

From Russia With Love ★★★½ ('63, Action) Agent 007 lands in Istanbul with a Russian beauty, a pawn in SPECTRE's plot to kill him. *Sean Connery, Daniela Bianchi, Robert Shaw, Lotte*

All Times Central. Not all networks are available in all areas.

Lenya. (2:30) (AS, V) **BBCA Feb. 5** 2:30p, 7:30p; **10** 7:30p; **23** 7:30p; **24** 12:30a

From the Terrace ★★★ ('60, Drama) A young veteran achieves financial and social success but is unhappy in his marriage to a socialite. *Paul Newman, Joanne Woodward, Myrna Loy, Ina Balin.* (NR, 2:24) **FXM Feb. 25** 9:50a

Frontier Days ('45, Action) A sheriff and a U.S. marshal bring law and order to a frontier community terrorized by a gang and Native Americans. *Robert Shayne, Dorothy Malone, Rory Mallinson* BW (NR, :17) **TCM Feb. 18** 10:30a

Frontier Fugitives ★ ('45, Western) The Texas Rangers find a trapper was not killed by Indians after all. *Tex Ritter, Dave O'Brien, Guy Wilkerson, Lorraine Miller.* BW (NR, :58) **EWESTN Feb. 7** 9a; **8** 5:02a

Frozen ★★★½ ('13, Children's) Animated. A fearless young princess sets out with a mountaineer to find her sister, whose icy powers have trapped their kingdom in eternal winter. *Voices of Kristen Bell, Idina Menzel, Jonathan Groff, Josh Gad.* (PG, 1:42) (AS) **DISN Feb. 19** 6p

Frozen in Love ('18, Romance-Comedy) When struggling bookstore owner Mary and Adam, a bad boy of professional hockey, are teamed together to help facilitate an image makeover for the other, they soon realize that opposites attract, and they find themselves unexpectedly frozen in love. *Rachael Leigh Cook, Niall Matter, Sandy Sidhu, Madison Smith.* (TVG, 2:00) **HALL Feb. 16** 1p

FRUITVALE STATION ★★★½ ('13, Docudrama) Flashbacks reveal the last day in the life of Oscar Grant, a young man shot dead during an altercation with California police. *Michael B. Jordan, Octavia Spencer, Melonie Diaz, Ahna O'Reilly.* (2:00) (AL, AS, V) **SUND Feb. 4** 11a, **VH1 Feb. 3** 6p

FUN SIZE ★½ ('12, Comedy) A teenager and her friends embark on a frantic search for her little brother after he disappears into a sea of trick-or-treaters on Halloween. *Victoria Justice, Thomas Mann, Jane Levy, Chelsea Handler.* (1:27) (AL, AS) **MPLEX Feb. 9** 10:26a, 5:47p; **17** 2:39a, 10:17a, 8:39p; **24** 11:47p; **27** 10:22a, 5:11p, **IPLEX Feb. 4** 1:29a, 8:22a, 4:22p; **14** 10:15a, 4:45p; **19** 7:58a, 4:42p; **23** 3:19a, 1:38p

FURIOUS 7 ★★★ ('15, Action) A smooth-talking government agent offers to help Dominic Toretto and his gang eliminate a dangerous enemy in exchange for their help in rescuing a kidnapped computer hacker. *Vin Diesel, Paul Walker, Dwayne Johnson, Michelle Rodriguez.* (2:40) (AL, AS, V) **TBS Feb. 3** 7p; **4** 4:30p, **TNT Feb. 24** 6p, 10p

The Fury ★★½ ('78, Suspense) A psychic girl helps a spy find his psychic son, kidnapped by a renegade scientist. *Kirk Douglas, John Cassavetes, Amy Irving, Carrie Snodgress.* (R, 1:58) (AL, AS, GV) **FXM Feb. 2** 12p; **11** 3a, 12p; **15** 8:10a

G

Galaxy Quest ★★★ ('99, Comedy) Aliens, believing actors to be real heroes, enlist cast members of a sci-fi TV series to help save their people. *Tim Allen, Sigourney Weaver, Alan Rickman, Tony Shalhoub.* (1:44) (AL, AS, MV) **EFAMLY Feb. 3** 4:14a, 10:47a, 7p; **25** 12:35a, 8:04a, 8:33p, **EACTN Feb. 12** 5:15p; **17** 7:12a, 8:44p, **ECLASS Feb. 7** 12:41p; **20** 6:44a, 2:33p

Galentine's Day Nightmare ('21, Suspense) A woman's life becomes a living nightmare when she becomes the prime suspect in her boss's murder. *Camille Stopps, Anthony Grant, Tina Jung, Lisa Michelle Cornelius.* (2:01) **LMN Feb. 13** 9p; **14** 1a

Gallowwalkers ('12, Action) Aman is cursed in the womb, and as an adult, anyone he kills rises as the walking dead. Being relentlessly pursued, the gunfighter enlists the aid of a young warrior to confront the zombies. *Wesley Snipes, Kevin Howarth, Riley Smith, Tanit Phoenix.* (R, 1:30) (AL, N, V) **ESUSP Feb. 9** 10:21a, 6:25p; **13** 11:24p; **14** 6:25p; **20** 1:24p

The Gambler ★★½ ('80, Western) An Old West poker player acquires a sidekick and sets out to help the son he never knew. *Kenny Rogers, Bruce Boxleitner, Christine Belford, Harold Gould.* (1:37) **RPLEX Feb. 11** 4:47p; **12** 6:16a; **26** 5:26a, 5:18p; **27** 1:57a

The Gambler From Natchez ★★½ ('54, Western) A river gambler's son avenges his father's murder on the Mississippi. *Dale Robertson, Debra Paget, Thomas Gomez, Lisa Daniels.* (NR, 1:28) **FXM Feb. 10** 7:30a

Gambling Lady ★★½ ('34, Drama) A rich man's son marries a gambler's daughter who makes her living with cards. *Barbara Stanwyck, Joel McCrea, Pat O'Brien, C. Aubrey Smith.* BW (NR, 1:06) **TCM Feb. 6** 1p

Gamer ★★ ('09, Action) A death-row inmate is caught between the inventor of a deadly online game and a group that opposes the inventor's high-tech slavery. *Gerard Butler, Michael C. Hall, Amber Valletta, Logan Lerman.* (2:00) (AL, AS, GV, N) **SYFY Feb. 2** 1a; **9** 7:59a; **24** 11a

Gangs of New York ★★★½ ('02, Historical Drama) During the era of Tammany Hall's sway, a young man vows vengeance on the vicious gangster who killed his father. *Leonardo DiCaprio, Daniel Day-Lewis, Cameron Diaz, Liam Neeson.* (R, 2:48) (AL, AS, GV, N) **ENCORE Feb. 3** 10:11a; **25** 6:23a, 5:10p, **ECLASS Feb. 12** 9:45p; **17** 2:12a; **27** 5:11p, **ESUSP Feb. 6** 2:06p, 11:59p; **19** 1:44p; **22** 9:13a, 5:11p; **23** 2:52a

Ganja & Hess ★★½ ('73, Horror) Germs from the stab of an ancient dagger turn two lovers into immortal vampires. *Duane Jones, Marlene Clark, Bill Gunn, Sam Waymon.* (1:55) (AL, AS, N, V) **FLIX Feb. 15** 2a; **22** 11:15p

Garage Sale Mysteries: Murder in D Minor ('18, Mystery) Jennifer Shannon puts the winning bid on a vintage Welte-Mignon player piano at the estate auction of a wealthy philanthropist, but she quickly realizes that the late owner may have led a less-than-charitable life before being murdered. *Lori Loughlin, Sarah Strange, Steve Bacic, Eva Bourne.* (2:00) **HALLMV Feb. 22** 8p

Garage Sale Mysteries: Picture a Murder ('18, Mystery) Jenn gets the photos in an antique camera from the estate of a recently deceased and seemingly wealthy photography enthusiast printed, and one of the pictures leads her to believe that the man's death was anything but accidental. *Lori Loughlin, Sarah Strange, Steve Bacic, Eva Bourne.* (TVPG, 2:00) **HALLMV Feb. 22** 6p

Garage Sale Mysteries: The Pandora's Box Murders ('18, Mystery) When garage sale guru and amateur sleuth Jennifer Shannon agrees to appear on a reality TV series, she uncovers a puzzle box which may contain the key clue in a murder case. *Lori Loughlin, Sarah Strange, Steve Bacic, Eva Bourne.* (2:00) **HALLMV Feb. 17** 6p

Garage Sale Mystery: Murder by Text ('17, Mystery) A concert rehearsal is stalled when the bass player dies from an apparent suicide. Jenn discovers that a stun gun was used to immobilize the victim before her death, but before Jenn can confront the weapon's owner, another band member is murdered. *Lori Loughlin, Sarah Strange, Steve Bacic, Eva Bourne.* (TVG, 2:00) **HALLMV Feb. 5** 2p

THE GATEWAY ('21, Crime Drama) A down-on-his-luck social worker finds himself in over his head when he tries to protect a client from her recently paroled husband — a maniacal drug dealer out to reclaim his priceless stash. *Shea Whigham, Olivia Munn, Frank Grillo, Bruce Dern.* (R, 1:31) (AL, AS, GV, N) **ENCORE Feb. 1** 6:25p; **27** 8p, **EACTN Feb. 4** 8:43p; **14** 6:40a, 10:32p; **22** 3:35p, **ESUSP Feb. 6** 6:11a, 12:32p; **9** 11:18p; **10** 8:12a; **16** 11:37a, 6:26p; **25** 2:27a, 8:40a

The Gathering ★★½ ('02, Suspense) An amnesiac has disturbing visions while staying with an art scholar investigating an ancient altarpiece. *Christina Ricci, Stephen Dillane, Kerry Fox, Simon Russell Beale.* (1:30) (AL, AS, V) **FLIX Feb. 9** 1:45p; **13** 3:15p; **22** 5:30p; **28** 10a

Los Gatilleros del Diablo ('83, Western) El Diablo es el líder de un grupo de pueblerinos que ayuda a los pobres y defiende la justicia. *Eric del Castillo, Cornelio Reyna, Lorenzo de Monteclaro* (1:30) **TELM Feb. 1** 2a

Gemini Man ★★ ('19, Action) Henry Brogan is an elite assassin who becomes the target of a mysterious operative who can seemingly predict his every move. To his horror, he soon learns that the man who's trying to kill him is a younger, faster, cloned version of himself. *Will Smith, Mary Elizabeth Winstead, Clive Owen, Benedict Wong.* (2:30) (AL, AS, V) **TBS Feb. 2** 11p, **TNT Feb. 18** 1:30a

Gentle Annie ★★½ ('44, Western) A U.S. marshal befriends two train robbers, their mother and a stranded waitress in 1901 Oklahoma. *James Craig, Donna Reed, Marjorie Main, Henry Morgan.* BW (NR, 1:20) **TCM Feb. 24** 1p

Gentleman Jim ★★★ ('42, Action) Boxer James J. Corbett develops a new style of fighting as he prepares to meet champion John L. Sullivan. *Errol Flynn, Alexis Smith, Jack Carson, Alan Hale.* BW (NR, 1:44) **TCM Feb. 9** 5a

George White's Scandals ★★ ('45, Musical) Backstage lovers and a dancer's absence threaten a vaudeville show. *Joan Davis, Jack Haley, Martha Holliday* BW (NR, 1:35) **TCM Feb. 15** 7:45a

Get Over It ★★ ('01, Romance-Comedy) After splitting up with his girlfriend, a teenager becomes interested in his best friend's younger sister. *Kirsten Dunst, Ben Foster, Melissa Sagemiller, Sisqó.* (PG-13, 1:22) (AL, AS) **ENCORE Feb. 16** 7:27a

Get Rich or Die Tryin' ★★ ('05, Crime Drama) A drug dealer wants to leave his violent life behind and pursue his dream of becoming a rap artist. *Curtis '50 Cent' Jackson, Adewale Akinnuoye-Agbaje, Walter Alza, Serena Reeder.* (2:30) (AL, AS, GV, N) **VH1 Feb. 3** 10:30p; **4** 6p

GHOSTBUSTERS ★★½ ('16, Comedy) Armed with proton packs and plenty of attitude, four women prepare for an epic battle as mischievous ghosts start to wreak havoc in New York. *Melissa McCarthy, Kristen Wiig, Leslie Jones, Kate McKinnon.* (2:45) (AS, V) **TNT Feb. 14** 12p

Ghosthunters on Icy Trails ('15, Children's) An unlikely trio of allies against the supernatural: a little boy who scares at everything, a professional ghost hunter, and the slimy spirit Hugo. Together they take on the ghouls that threaten to send their town into an ice age. *Milo Parker, Anke Engelke, Voice of Bastian Pastewka, Christian Tramitz.* (1:41) **EFAMLY Feb. 7** 8:24a, 7p; **15** 10:30a; **17** 2:16p, 8:32p; **25** 4:57a, 2:36p, 10:16p

Ghosts of Mississippi ★★ ('96, Historical Drama) A Mississippi prosecutor and the widow of Medgar Evers crusade to retry a white racist for the 1963 murder of the NAACP leader. *Alec Baldwin, Whoopi Goldberg, James Woods, Craig T. Nelson.* (2:45) (AL, AS, V) **TNT Feb. 25** 7:45a

The Gift ★★½ ('00, Suspense) Telling fortunes to support herself and her daughter, a psychic widow assists the police in a missing persons case. *Cate Blanchett, Giovanni Ribisi, Keanu Reeves, Katie Holmes.* (R, 1:50) (AL, AS, N, V) **ENCORE Feb. 26** 1:25a, **ECLASS Feb. 10** 4:58a

A Gift of Murder ('22, Suspense) Forced to transfer to a new school, Dylan quickly rubs reigning mean girl Tiffany the wrong way. Dylan's family offers to throw her a sweet 16 party to help her adjust, but Tiffany will stop at nothing to destroy Dylan's plans — including murder. *Bailey Bass, Heather McComb, Kate Orsini, Courtney Lauren Cummings.* (2:00) **LMN Feb. 15** 7p, 11p

The Gift of Peace ('22, Drama) Traci is a once-devout Christian who stopped believing in God after her husband tragically died despite her prayers. As her second Christmas without him approaches, she tries going to a support group for inspiration and comfort. *Nikki Deloach, Brennan Elliott, Princess Davis, Pete Graham.* (TVG, 2:00) **HALLMV Feb. 2** 6p

A Girl, a Guy and a Gob ★★★ ('41, Comedy) A shipping magnate loves his secretary, but she has a boyfriend in the Navy. *George Murphy, Lucille Ball, Edmond O'Brien, Henry Travers.* BW (NR, 1:31) **TCM Feb. 8** 8a

Girl in Room 13 ('22, Drama) A drug dealer holds young Grace captive in a hotel room so he can abuse her and sell her into human trafficking. Meanwhile, Grace's mother uncovers the shocking truth about trafficking as she stops at nothing to find her beloved daughter. *Anne Heche, Larissa Dias, Max Montesi, Saskia Wedding.* (2:00) **LIFE Feb. 18** 1p

Girl in the Basement ('21, Crime Drama) The horrific story of Sara, a vibrant teen girl who was looking forward to her 18th birthday so she could move away from her controlling father, Don. Her world becomes extremely dark when her father imprisons her in the basement of their home. *Stefanie Scott, Judd Nelson, Joely Fisher, Emily Topper.* (2:00) **LIFE Feb. 11** 1p

The Girl in the Spider's Web ★★ ('18, Action) Hacker Lisbeth Salander steals a computer program that can access codes for nuclear weapons worldwide. When Russian thugs seize her laptop, she teams up with an unlikely ally in a race against time to recover the codes and avert disaster. *Claire Foy, Beau Gadsdon, Sverrir Gudnason, LaKeith Stanfield.* (2:30) (AL, AS, N, V) **FX Feb. 6** 7:30a

The Girl of the Golden West ★★★ ('38, Musical) A lovesick sheriff competes with a Mexican bandit for a mining-town saloonkeeper. *Jeanette MacDonald, Nelson Eddy, Walter Pidgeon, Leo Carrillo.* BW (NR, 2:00) **TCM Feb. 22** 6:30a

The Girl on the Train ★★½ ('16, Suspense) Despite her struggles with memory loss, a voyeuristic alcoholic tries to help police solve the mystery of a missing woman whose house she passes daily while taking the train. *Emily Blunt, Haley Bennett, Rebecca Ferguson, Justin Theroux.* (R, 1:52) (AL, AS, GV, N) **FXM Feb. 13** 2p

THE GIRL WHO ESCAPED: THE KARA ROBINSON STORY ('23, Docudrama) Kidnapped, assaulted and held captive for 18 hours, 15-year-old Kara Robinson plots a daring escape from a serial killer's apartment. *Katie Douglas, Cara Buono, Kristian Bruun, Brandon McEwan.* (2:03) **LIFE Feb. 11** 7p, 11p; **18** 5p

Girlfriendship ('22, Romance-Comedy) After a booking mix-up, Samara's birthday getaway turns into a weeklong journey where three friends rediscover passion, purpose and romance. *Tamera Mowry-Housley, Krystal Joy Brown, Lyndie Greenwood, Brad James.* (TVG, 2:00) **HALL Feb. 13** 5p, **HALLMV Feb. 26** 4p

Give Till It Hurts ('37, Crime Drama) Two con artists pose as philanthropists to raise money. *Janet Beecher, Clay Clement.* BW (NR, :21) **TCM Feb. 15** 6:06a

The Giver ★★ ('14, Drama) A teen discovers the dark truth about his community's secret past from an old man who is the sole keeper of their world's memories. *Jeff Bridges, Meryl Streep, Brenton Thwaites, Alexander Skarsgard.* (1:45) (AS, V) **FLIX Feb. 2** 9a; **5** 9:10a; **10** 11a; **15** 3:55a; **25** 5:15a

Glimpses of New Brunswick ('38, Documentary) James FitzPatrick heads to the Canadian province of New Brunswick, beginning at St. John. Then, he goes to Fredericton to see Hartland

Bridge, the longest covered bridge in the world. *Narrated by James A. FitzPatrick.* **TCM Feb. 18** 7:19a

Gnomeo & Juliet ★★½ ('11, Children's) Animated. Love-struck garden gnomes become part of a feud between rival neighbors in Stratford-Upon-Avon, Shakespeare's birthplace. *Voices of James McAvoy, Emily Blunt, Michael Caine, Maggie Smith.* (G, 1:24) **DISN Feb. 26** 6p; **27** 5p, **FREFM Feb. 4** 11p

Go ★★★ ('99, Comedy-Drama) A checkout girl covering for a co-worker faces danger from a drug dealer she double-crosses out of desperation. *Desmond Askew, Taye Diggs, William Fichtner, J.E. Freeman.* (1:45) (AL, AS, N, V) **FLIX Feb. 1** 1a

THE GODFATHER ★★★★ ('72, Crime Drama) Crime boss Vito Corleone and his sons rule their New York empire with Mafia justice. *Marlon Brando, Al Pacino, James Caan, Richard Castellano.* (4:00) (AL, AS, GV) **AMC Feb. 11** 2p; **12** 7a

THE GODFATHER, PART II ★★★★ ('74, Crime Drama) Michael Corleone rules his father's criminal empire, while flashbacks recall young Vito's climb to power. *Al Pacino, Robert Duvall, Diane Keaton, Robert De Niro.* (4:30) (AL, AS, GV) **AMC Feb. 11** 6p

Gods of Egypt ★½ ('16, Fantasy) A defiant mortal forms an unlikely alliance with the powerful god Horus to save the world from Set, the merciless god of darkness. *Nikolaj Coster-Waldau, Brenton Thwaites, Chadwick Boseman, Elodie Yung.* (3:00) (AS, V) **AMC Feb. 13** 9:30a, **BBCA Feb. 26** 4:45p; **27** 12p

GODZILLA ★★ ('98, Science Fiction) Nuclear testing in the South Pacific produces a giant mutated lizard that wreaks havoc upon New York City. *Matthew Broderick, Jean Reno, Maria Pitillo, Hank Azaria.* (3:00) (AS, V) **AMC Feb. 22** 2:45p, **BBCA Feb. 3** 1:45p; **17** 10:30a, **IFC Feb. 24** 7:45a; **25** 3:30a

Godzilla: King of the Monsters ★★ ('19, Science Fiction) Humanity's existence hangs in the balance when the mighty Godzilla collides with Mothra, Rodan and the three-headed monster King Ghidorah. *Kyle Chandler, Vera Farmiga, Millie Bobby Brown, Ken Watanabe.* (2:46) (AL, AS, V) **TNT Feb. 12** 11a

Godzilla vs. Kong ★★½ ('21, Science Fiction) Fearsome monsters Godzilla and Kong square off in an epic battle for the ages. The initial confrontation between the two titans — instigated by unseen forces — is only the beginning of the mystery that lies deep within the core of the planet. *Alexander Skarsgard, Millie Bobby Brown, Rebecca Hall, Brian Tyree Henry.* (2:30) (AL, AS, V) **TNT Feb. 12** 9p; **13** 5p

Goggle Fishing Bear ('49, Comedy) Animated. Barney heads out to fish and gets help from a seal. They are then pursued by a shark and have to work together to escape. **TCM Feb. 25** 7a

Going in Style ★★★ ('79, Comedy) Three bored old-timers leave Queens, put on funny masks and rob a Manhattan bank. *George Burns, Art Carney, Lee Strasberg, Charles Hallahan.* (PG, 1:36) (AL) **TCM Feb. 5** 3a

Gold Diggers of 1933 ★★★ ('33, Musical Comedy) A songwriter's big check puts chorus girls to work but incurs his brother's wrath. *Joan Blondell, Ruby Keeler, Dick Powell, Aline MacMahon.* BW (NR, 1:36) (AS) **TCM Feb. 11** 11a

Gold Rush Maisie ★½ ('40, Comedy) Maisie hears about a gold rush just outside a town, and decides to go into business with ta family of poor prospectors and a crotchety ranch owner who may be unknowingly sitting on a valuable vein of gold. *Ann Sothern, Lee Bowman, Slim Summerville, Virginia Weidler.* BW (NR, 1:22) (AS) **TCM Feb. 20** 8a

GOLDFINGER ★★★★ ('64, Action) Agent 007 drives an Aston Martin, runs into Oddjob and fights Goldfinger's scheme to rob Fort Knox. *Sean Connery, Gert Frobe, Honor Blackman, Shirley Eaton.* (2:30) (AS, V) **BBCA Feb. 5** 5p, 11p; **10** 5p; **23** 5p, 10p

The Good Son ★★½ ('93, Suspense) An evil child terrorizes a visiting cousin who turns for help, but no one believes him. *Macaulay Culkin, Elijah Wood, Wendy Crewson, David Morse.* (R, 1:27) (V) **ESUSP Feb. 5** 10:11a, 6:31p, **IPLEX Feb. 8** 7:54p, **RPLEX Feb. 28** 10:20p

Good Will Hunting ★★★½ ('97, Drama) A therapist, a mathematician and working-class roughs vie for the soul of a janitor with a genius IQ. *Matt Damon, Robin Williams, Ben Affleck, Minnie Driver.* (2:15) (AL, AS) **FLIX Feb. 7** 8:30p

A Good Year ★★ ('06, Romance-Comedy) A London banker inherits his uncle's vineyard in Provence, then meets a long-lost cousin from America who claims the property is hers. *Russell Crowe, Marion Cotillard, Albert Finney, Abbie Cornish.* (PG-13, 1:58) (AL, AS) **ENCORE Feb. 7** 9:54a, **ECLASS Feb. 20** 4:44a, 4:18p

The Goonies ★★★ ('85, Children's) Coastal Oregon kids follow the treasure map of pirate One-Eyed Willie past his deadly traps to gold. *Sean Astin, Josh Brolin, Jeff Cohen, Corey Feldman.* (2:30) (AL, AS, MV) **AMC Feb. 6** 7p; **7** 12:15p; **25** 6p; **26** 8a

GRAND HOTEL ★★★★ ('32, Drama) A ballerina, baron, stenographer, bookkeeper and tycoon check into Berlin's Grand Hotel. *Greta Garbo, Joan Crawford, John Barrymore, Wallace Beery.* BW (NR, 1:55) **TCM Feb. 17** 10a

Grant Grant became a general in one of the Civil War's bloodiest battles. (TV14, 2:00) **HIST Feb. 20** 1p

Grant Ulysses S. Grant takes incredible risks and prepares for an epic clash with Robert E. Lee. (TV14, 2:00) **HIST Feb. 20** 3p

Grant Grant is called to serve as president during one of the most difficult times in America history. (TV14, 2:00) **HIST Feb. 20** 5p

Grease ★★★ ('78, Musical) Nice Sandy and greaser Danny try to be like each other in their 1950s high school. *John Travolta, Olivia Newton-John, Stockard Channing, Jeff Conaway.* (2:30) (AL, AS) **CMT Feb. 19** 10a, 6p, **PARMT Feb. 22** 12a, 9:30p

The Great Santini ★★★ ('79, Drama) A teenager stands up to his father, a gung-ho peacetime Marine pilot who runs his family like boot camp. *Robert Duvall, Blythe Danner, Michael O'Keefe, Lisa Jane Persky.* (PG, 1:58) (AL) **TCM Feb. 17** 10p

The Great Sioux Massacre ★★½ ('65, Western) The story of Gen. Custer and the Little Bighorn is seen through the eyes of two of his subordinates. *Joseph Cotten, Darren McGavin, Philip Carey, Julie Sommars.* (NR, 1:31) **EWESTN Feb. 1** 8:13a; **8** 9:31p; **17** 6:16p; **18** 5:17a, 2:09p; **26** 2:09p; **27** 4:17a, 11:17a, **MPLEX Feb. 6** 5:18p; **15** 12:27p, **RPLEX Feb. 5** 1:53a, 3:25p; **23** 2:43a, 10:17a, 7:21p

The Great Wall ★★ ('16, Adventure) Imprisoned within the Great Wall of China, a mercenary warrior joins forces with an elite army to battle an onslaught of marauding monsters. *Matt Damon, Jing Tian, Pedro Pascal, Willem Dafoe.* (2:00) (AS, V) **FX Feb. 7** 1:30p; **8** 12a

The Great White Hype ★★ ('96, Comedy) Declining interest among white fans drives a flamboyant promoter to find a white challenger to the current heavyweight champion. *Samuel L. Jackson, Jeff Goldblum, Peter Berg, Jon Lovitz.* (R, 1:30) (AL) **ENCORE Feb. 10** 5:13a, **EBLACK Feb. 2** 5:19p; **13** 1p; **14** 12:09a, 10:35a; **19** 5:25a, 1:48p; **23** 5:37p

The Greatest Showman ★★½ ('17, Musical) P.T. Barnum indulges his limitless imagination to create the Barnum & Bailey circus in the 1800s. Featuring musical numbers, exotic performers and daring feats, the mesmerizing spectacle takes the world by storm to become the greatest show on Earth. *Hugh Jackman, Zac Efron, Michelle Williams, Rebecca Ferguson.* (2:00) (AS) **FX Feb. 6** 5p; **7** 11:30a, **FXM Feb. 12** 4:45p; **13** 12:20a

Green Book ★★★½ ('18, Comedy-Drama) An Italian-American bouncer and an African-American pianist confront racism and danger while taking a road trip through the Deep South in 1962. *Viggo Mortensen, Mahershala Ali, Linda Cardellini, Sebastian Maniscalco.* (PG-13, 2:10) (AL, AS, V) **FX Feb. 11** 12p; **20** 12p; **21** 8a, **FXM Feb. 3** 11:05p; **4** 9:15p

Green Mansions ★★★½ ('59, Romance) A fugitive adventurer in Venezuela falls in love with a bird-girl child of nature feared by natives. *Audrey Hepburn, Anthony Perkins, Lee J. Cobb, Sessue Hayakawa.* (NR, 1:41) **TCM Feb. 11** 5a

Green Zone ★★½ ('10, Action) An Army officer and his team of inspectors stumble upon an elaborate coverup as they hunt for weapons of mass destruction in Iraq. *Matt Damon, Greg Kinnear, Brendan Gleeson, Amy Ryan.* (R, 1:55) (AL, AS, V) **EACTN Feb. 1** 5:03p; **9** 7p; **26** 2:13a, 3:15p; **28** 1:37p, **ESUSP Feb. 12** 8p; **22** 12:02p, 9:55p

Greenland ★★½ ('20, Action) A family embarks on a perilous journey as a planet-killing comet hurtles toward Earth. As the countdown to the global apocalypse approaches zero, their incredible trek culminates in a desperate and last-minute flight to a possible safe haven. *Gerard Butler, Morena Baccarin, Roger Dale Floyd, Scott Glenn.* (2:30) (AL, AS, V) **TNT Feb. 27** 11a

Grey Gardens ★★★ ('75, Documentary) Former socialites Edith Bouvier Beale and daughter Edie, 56, become recluses in a decrepit New York mansion. (PG, 1:35) (AS) **TCM Feb. 24** 3a

Gridlock'd ★★½ ('97, Drama) Two heroin addicts seek rehabilitation, but police, gangsters and government bureaucracy block their path. *Tim Roth, Tupac Shakur, Thandie Newton, Charles Fleischer.* (R, 1:31) (AL, AS, BN, V) **ENCORE Feb. 10** 6:47a, **EBLACK Feb. 3** 11:07p; **4** 7:44a, 4:46p; **16** 6:08p; **25** 2:33a, 4:45p, **ESUSP Feb. 20** 11:51a, 9:55p; **21** 4:59a

Groundhog Day ★★★½ ('93, Romance-Comedy) February 2nd keeps repeating for a cynical TV weatherman sent to watch the groundhog in Punxsutawney, Pa. *Bill Murray, Andie MacDowell, Chris Elliott, Stephen Tobolowsky.* (2:30) (AS, MV) **AMC Feb. 2** 10a, 12:30p, 3p, 5:30p, 8p, 10:30p; **25** 8:45a, **IFC Feb. 3** 12:30p; **4** 3:30a

Groundswell ('22, Romance) On the heels of a personal and professional setback, chef Emma travels to Hawaii, where she meets Ben, a handsome, reclusive surf instructor whose lessons help her to regain her footing. *Lacey Chabert, Ektor Rivera, Tracy Yamamoto, Omar Bustamante.* (TVG, 2:00) **HALLMV Feb. 12** 4p

Grown Ups 2 ★ ('13, Comedy) Lenny Feder moves his family back to his hometown to be with his old friends and finds out that he didn't leave the crazy life behind in Los Angeles. *Adam Sandler, Kevin James, Chris Rock, David Spade.* (2:00) (AL, AS, N) **FREFM Feb. 1** 11:30a; **5** 10:55p; **6** 11:30a; **11** 1:20p; **12** 11:45a; **21** 2:30p; **22** 11a

The Grudge ★½ ('20, Horror) Two detectives investigate a murder scene in a haunted house that passes on a ghostly curse to those who dare enter it. *Andrea Riseborough, Demián Bichir, John Cho, Betty Gilpin.* (R, 1:34) (AL, AS, GV) **ESUSP Feb. 7** 10:03p; **18** 11:05p

Guardians of the Galaxy Vol. 2 ★★★ ('17, Science Fiction) The team struggles to keep its newfound family together as it tries to unravel the mystery of Peter Quill's true parentage in the outer reaches of the galaxy. *Chris Pratt, Zoe Saldana, Voice of Bradley Cooper, Dave Bautista.* (3:00) (AL, AS, V) **SYFY Feb. 1** 5p, 10p, **USA Feb. 16** 7p; **17** 3p

Guilty at 17 ('14, Drama) A teenager becomes overwhelmed with guilt after her lies to support a friend's claim of sexual assault lead to the accused teacher's suicide. *Erin Sanders, Alex Paxton-Beesley, Catherine Dent, Michael Woods.* (TV14, 2:00) **LMN Feb. 3** 5a

Gulliver Returns ('21, Children's) Animated. Adventurer Gulliver is invited to return to Lilliput, the town he saved from their enemy, neighboring Blefuscu. Expecting a giant, they instead discover an ordinary man. Meanwhile, the Blefuscu armada threatens the city again. (1:31) **EFAMLY Feb. 5** 10:59a, 5:29p; **9** 2p, 8:45p; **11** 6:09a, 3:54p; **13** 7:04a; **14** 4:06a; **17** 9:39a, 5:29p; **25** 1:05p; **27** 7p; **28** 7:15a

Gun Crazy ★★★ ('50, Crime Drama) A gun fanatic and a sideshow sharpshooter team up for romance and a crime spree. *Peggy Cummins, John Dall, Berry Kroeger, Morris Carnovsky.* BW (NR, 1:27) **TCM Feb. 14** 5:15a

The Gun Hawk ★★½ ('63, Western) Shot by a sheriff, an old gunfighter returns to his hide-out to die with dignity. *Rory Calhoun, Rod Cameron, Ruta Lee, Rod Lauren.* (NR, 1:32) **TCM Feb. 10** 4a

Gun Law ★★ ('38, Western) A U.S. marshal assumes a dead outlaw's identity to tame the town of Gunsight. *George O'Brien, Rita Oehmen, Roy Whitley, Ward Bond.* BW (NR, 1:00) **TCM Feb. 28** 4:15p

GUNGA DIN ★★★★ ('39, Adventure) British soldiers and their water carrier face Thuggee cultists at the Khyber Pass in 1890s India. *Cary Grant, Douglas Fairbanks Jr., Victor McLaglen, Joan Fontaine.* BW (NR, 1:57) **TCM Feb. 18** 12:45p

GWEN SHAMBLIN: STARVING FOR SALVATION ('23, Docudrama) Gwen Shamblin founds a Christian-based diet program, preaching the power of prayer for weight loss. Accumulating power and money as a larger-than-life public persona with dramatically teased hair, her reign comes to a tragic end in 2021. *Jennifer Grey.* (2:33) (AS) **LIFE Feb. 4** 7p, 11p; **11** 5p; **26** 9:03p; **27** 1:04a

H

H Is for Happiness ('19, Comedy-Drama) An optimistic 12-year-old girl hatches scheme after scheme to make her mother, father and uncle happy again. *Richard Roxburgh, Emma Booth, Miriam Margolyes, Joel Jackson.* (1:39) (AS) **EFAMLY Feb. 6** 4:08p; **12** 10:52p; **15** 1:46p; **16** 10:38a; **27** 4:32a, **MPLEX Feb. 3** 8:43a, 8:51p; **26** 7:51a, 6:59p

Hall Pass Nightmare ('22, Suspense) After a brief tryst with bad boy musician Dante while on a work trip turned girls' trip, Carrie suspects he might be stalking her. *Andrea Bowen, Matthew Guy Magnusson, Gib Gerard, April Nelson.* (2:00) **LMN Feb. 12** 5p

Hamburger Hill ★★½ ('87, War) An account of the 101st Airborne Division's 10-day struggle to secure a strategic mountainside in South Vietnam. *Anthony Barrile, Michael Patrick Boatman, Don Cheadle, Michael Dolan.* (1:51) (AL, AS, V) **EACTN Feb. 9** 12:04p, 8:57p; **15** 10:31p, **EBLACK Feb. 11** 10:29a, 5:21p; **12** 5:27a; **20** 10:39a, 7:41p; **21** 4:15a; **24** 3:16a, 11:36a, **RPLEX Feb. 3** 10:53a, 6:57p; **4** 3:35a; **17** 12:07p, 7:07p; **18** 7:59a; **28** 5:44a, 12:15p, 7p

Hancock ★★½ ('08, Action) A scruffy superhero protects the citizens of Los Angeles but leaves horrendous collateral damage in the wake of every well-intentioned feat. *Will Smith, Charlize Theron, Jason Bateman, Eddie Marsan.* (PG-13, 1:32) (AL, AS, V) **ENCORE Feb. 11** 11:20a, 6:24p; **26** 5:11a, 12:04p; **28** 11:10a, 8p, **EACTN Feb. 2** 12:29p, 10:52p; **17** 10:41a, 5:25p; **20** 10:12a, 7p, **ECLASS Feb. 5** 1:22a, 10:26a, 6:25p; **14** 11:29p; **15** 9:47a, 8p

Hand of Death ★½ ('62, Horror) A cloud transforms a scientist into a hideous, scaly monster that can destroy anything it touches. *John Agar, Paula Raymond, Roy Gordon, Ruth Terry.* BW (NR, 1:00) **FXM Feb. 1** 5a; **2** 3:50a; **4** 6a; **6** 3:55a; **23** 3:50a

All Times Central. Not all networks are available in all areas.

Hands Across the Table ★★★ ('35, Romance-Comedy) A manicurist and a playboy try to marry for money; they fall in love with each other instead. *Carole Lombard, Fred MacMurray, Ralph Bellamy, Astrid Allwyn.* BW (NR, 1:20) **TCM Feb. 14** 8:45p

Hang 'Em High ★★½ ('68, Western) An innocent rancher is saved from the noose and deputized to hunt down the men who tried to hang him. *Clint Eastwood, Inger Stevens, Ed Begley, Pat Hingle.* (2:30) (AS, V) **OUTD Feb. 25** 7p, 9:30p

The Hangman ★★ ('59, Western) Townsfolk and a sheriff protect a wanted man from a deputy marshal who tracks him down. *Robert Taylor, Tina Louise, Fess Parker* BW (1:28) **EWESTN Feb. 5** 8:06a, 5:32p, 11:55p; **13** 1:38a, 8:16a, 8:08p; **18** 2:02a, 12:42p; **22** 9:44p; **23** 9a, **RPLEX Feb. 1** 2:36a; **9** 5:54p; **15** 7:35a, 1:59p, 10:28p; **27** 9:51a, 10:11p

The Hangover Part II ★★ ('11, Comedy) Hoping to avoid the mayhem that marked his friend's Las Vegas bachelor party, Stu opts for what he thinks will be a safe prewedding brunch in Thailand. *Bradley Cooper, Ed Helms, Zach Galifianakis, Justin Bartha.* (2:30) (AL, AS, N, SSC, V) **FX Feb. 9** 7p, 9:30p; **21** 7p, 9:30p; **24** 9p, 11:30p

The Hangover Part III ★★ ('13, Comedy) Phil, Stu and Doug take Alan on a road trip to help him through a personal crisis. Meanwhile, Mr. Chow breaks out of prison and prepares to wreak havoc. *Bradley Cooper, Ed Helms, Zach Galifianakis, Justin Bartha.* (2:00) (AL, AS, N, V) **TRU Feb. 28** 9p, 11p

Hangover Square ★★★ ('45, Crime Drama) A Scotland Yard psychiatrist hunts a killer composer in love in 1903 London. *Laird Cregar, Linda Darnell, George Sanders, Glenn Langan.* BW (NR, 1:17) (AS, MV) **TCM Feb. 4** 11p; **5** 9a

The Hanoi Hilton ★★ ('87, Drama) An account of the grueling ordeal faced by American soldiers in Vietnamese prisoner-of-war camps. *Michael Moriarty, Jeffrey Jones, Paul Le Mat, Lawrence Pressman.* (2:10) (AL, V) **FLIX Feb. 22** 1:10p; **23** 2:55a

Happily Buried ('39, Music) The owners of rival waffle iron companies get engaged until they argue over the shape of waffles. *Rita Oehmen, John Hubbard, Benny Rubin* BW (NR, :20) **TCM Feb. 15** 5a

HAPPY BIRTHDAY, GEMINI ★★ ('80, Comedy) Friends from Harvard drop in on the effeminate son of a working-class Philadelphian. *Madeline Kahn, Alan Rosenberg, Robert Viharo, Rita Moreno.* (R, 1:52) (AL, AS) **TCM Feb. 24** 1a

THE HAPPY CAMPER ('22, Romance) Sparks fly between a woman and a hardware store owner as they work together to restore a vintage travel trailer. *Daniela Bobadilla, James Eckhouse, Gigi Orsillo, Beau Wirick.* (2:00) **UP Feb. 5** 6p; **12** 2p; **26** 8p

Happy Death Day 2U ★★½ ('19, Horror) College student Tree Gelbman becomes the target of a masked killer when she wakes up in an alternate reality. When the psychopath starts to go after her inner circle, Tree soon realizes that she must die over and over again to save her friends. *Jessica Rothe, Israel Broussard, Phi Vu, Suraj Sharma.* (2:00) (AL, AS, V) **FX Feb. 8** 8a, **FXX Feb. 13** 8a; **14** 6a

Happy Gilmore ★★ ('96, Comedy) A powerful swing convinces a hockey player he can join the PGA tour and win back his grandmother's repossessed house. *Adam Sandler, Christopher McDonald, Julie Bowen, Frances Bay.* (2:00) (AL, AS) **COM Feb. 12** 9:30a

The Happy Prince ★★½ ('18, Biography) His body ailing, Oscar Wilde lives in exile, surviving on the flamboyant irony and brilliant wit that defined him. *Rupert Everett, Colin Firth, Emily Watson, Colin Morgan.* (1:46) (AL, AS, N, V) **IPLEX Feb. 25** 8p

Happy Times and Jolly Moments ('43, Comedy) A fond look at Mack Sennett's work in the silent era. *Narrated by Lou Marcelle.* (NR, :18) **TCM Feb. 12** 10:30p

HAPPY TOGETHER ★★★ ('97, Drama) A romantic relationship evolves between two gay Hong Kong men living in Argentina. *Leslie Cheung, Tony Leung Chiu Wai, Chen Chang, Gregory Dayton.* (NR, 1:32) (AS) **TCM Feb. 27** 3a

HARD RAIN ★½ ('98, Action) A thief, a sheriff and the nephew of an armored-truck driver seek money bags in a flooding Indiana town. *Morgan Freeman, Christian Slater, Randy Quaid, Minnie Driver.* (1:45) (V) **FLIX Feb. 7** 2:30p; **12** 4:05a; **24** 12:15a

Harlem Nights ★★ ('89, Comedy) Business partners sting a white mobster trying to take over their nightclub in 1930s Harlem. *Eddie Murphy, Richard Pryor, Redd Foxx, Danny Aiello.* (3:00) (AL, AS, V) **BET Feb. 18** 4p; **19** 12p

Harry Potter and the Chamber of Secrets ★★★ ('02, Children's) The young wizard and his best friends investigate a dark force that is terrorizing their school, Hogwarts. *Daniel Radcliffe, Rupert Grint, Emma Watson, Kenneth Branagh.* (3:30) (AL, AS, V) **SYFY Feb. 18** 4:30p; **19** 10:30a

Harry Potter and the Deathly Hallows: Part 1 ★★★ ('10, Fantasy) Harry, Ron and Hermione leave Hogwarts behind on a mission to destroy the Horcruxes, the secrets to Voldemort's power and immortality. *Daniel Radcliffe, Rupert Grint, Emma Watson, Ralph Fiennes.* (3:00) (AS, V) **SYFY Feb. 21** 5p; **22** 2p

Harry Potter and the Deathly Hallows: Part 2 ★★★½ ('11, Fantasy) As his showdown with Lord Voldemort nears, Harry may have to make the ultimate sacrifice. *Daniel Radcliffe, Rupert Grint, Emma Watson, Ralph Fiennes.* (3:00) (AS, V) **SYFY Feb. 21** 8p; **22** 5p

Harry Potter and the Goblet of Fire ★★★ ('05, Fantasy) Signs of Voldemort's return emerge as Harry's friends help him prepare for a tournament with Europe's best student wizards. *Daniel Radcliffe, Rupert Grint, Emma Watson, Robbie Coltrane.* (3:30) (AS, V) **SYFY Feb. 19** 5:30p; **20** 1p

Harry Potter and the Half-Blood Prince ★★★ ('09, Children's) Dumbledore tries to prepare Harry for the final battle with Voldemort, while Death Eaters wreak havoc in both Muggle and Wizard worlds, and tragedy looms on the horizon. *Daniel Radcliffe, Rupert Grint, Emma Watson, Helena Bonham Carter.* (3:30) (AL, AS, V) **SYFY Feb. 20** 7:30p; **21** 1:30p

Harry Potter and the Order of the Phoenix ★★★ ('07, Fantasy) When a new professor's bureaucratic methods leave Hogwarts unprepared to fight the rising tide of evil, Harry teaches a dedicated group of students how to defend against the dark arts. *Daniel Radcliffe, Rupert Grint, Emma Watson, Helena Bonham Carter.* (3:00) (AS, V) **SYFY Feb. 19** 9p; **20** 4:30p

Harry Potter and the Prisoner of Azkaban ★★★½ ('04, Children's) The young wizard and his friends confront Sirius Black, a fugitive with ties to Harry's past. *Daniel Radcliffe, Rupert Grint, Emma Watson, Gary Oldman.* (3:00) (AL, AS, V) **SYFY Feb. 18** 8p; **19** 2:30p

Harry Potter and the Sorcerer's Stone ★★★ ('01, Children's) An orphan attends a school of witchcraft and wizardry and pieces together the mystery of his parents' deaths. *Daniel Radcliffe, Rupert Grint, Emma Watson, John Cleese.* (3:30) (AL, AS, MV) **SYFY Feb. 18** 1p; **19** 7a

A Harvest Wedding ('17, Romance) Sarah Bloom, a highly successful wedding planner, returns to her hometown to plan the season's biggest wedding. Much to Sarah's surprise, the bride's brother happens to be her first love. *Jill Wagner, Victor Webster, Merren McMahon, Andrea Brooks.* (TVG, 2:00) **HALL Feb. 22** 5p

The Harvey Girls ★★★ ('46, Musical Comedy) A mail-order bride stops in a frontier gambler's town to work as a waitress. *Judy Garland, John Hodiak, Ray Bolger, Preston Foster.* (NR, 1:41) **TCM Feb. 24** 4p

The Hate U Give ★★★½ ('18, Crime Drama) Starr Carter is a prep school student who witnesses the fatal shooting of her childhood best friend at the hands of a police officer. Facing pressure from all sides of the community, she must find her voice and decide to stand up for what's right. *Amandla Stenberg, Regina Hall, Russell Hornsby, K.J. Apa.* (PG-13, 2:13) (AL, AS, V) **FX Feb. 11** 6a; **20** 6a, **FXM Feb. 4** 3:50p; **5** 2p

The Hateful Eight ★★★ ('15, Western) While seeking shelter from a blizzard in post-Civil War Wyoming, two bounty hunters, a fugitive prisoner and a man who claims to be a sheriff encounter four strangers. *Samuel L. Jackson, Kurt Russell, Jennifer Jason Leigh, Walton Goggins.* (3:45) (AL, AS, GV, N) **TNT Feb. 14** 1:15a

A Haunted House ★½ ('13, Comedy) Determined not to let a demon ruin his sex life, a man hires a priest, ghost busters and others to banish an evil spirit from his possessed girlfriend. *Marlon Wayans, Essence Atkins, Cedric the Entertainer, David Koechner.* (1:30) (AL, AS, N, SSC) **FLIX Feb. 4** 10:15p; **15** 12:30a; **20** 12:35a

The Hawk of Powder River ★ ('48, Western) Vivian moonlights as the Hawk, a villain who leads a gang of criminals. After she kills her uncle for his land, she goes after his daughter, Carole, Deputy Marshal Eddie Dean tries to save Carole and defeat the bandits. *Eddie Dean, Jennifer Holt, Roscoe Ates, June Carlson.* BW (:54) **RPLEX Feb. 15** 12:29a

Heart and Souls ★★½ ('93, Fantasy) Four guardian angels watch over a banker from boyhood after meeting him by accident in 1959 San Francisco. *Robert Downey Jr., Charles Grodin, Alfre Woodard, Kyra Sedgwick.* (PG-13, 1:44) (AS) **ENCORE Feb. 6** 7:41a, **ECLASS Feb. 15** 6:24a

Hearts Down Under ('20, Romance-Comedy) A New York restaurant owner inherits a charming cafe in Lemon Myrtle Cove, Australia, where she starts to fall for the cafe's charismatic chef. *Cindy Busby, Tim Ross, Naomi Sequeira, Peter Bensley.* (TVG, 2:00) **HALL Feb. 27** 5p

Hearts of Winter ('20, Romance) An interior designer brings new life to the house of a widower and his daughter and finds love in the process. *Jill Wagner, Victor Webster, Lauren McNamara, Rukiya Bernard.* (TVG, 2:00) **HALL Feb. 28** 3p

Hearts on Fire ('13, Romance) Two children try to play matchmaker for their widowed mother and an injured firefighter. *Alison Sweeney, Greg Vaughan, Ed Asner, Benjamin Stockham.* (TVG, 2:00) **UP Feb. 19** 10a

Heartworn Highways ★★½ ('76, Documentary) Filmmaker James Szalapski profiles country music outlaws Guy Clark, Townes Van Zandt, David Allan Coe. *David Allan Coe, Rodney Crowell, Steve Earle* (1:30) **FLIX Feb. 1** 6:45a

Heaven Is for Real ★★½ ('14, Drama) A little boy says that he visited heaven during a near-death experience and tells his astonished parents about things he couldn't possibly know. *Greg Kinnear, Kelly Reilly, Margo Martindale, Jacob Vargas.* (PG, 1:40) (AS) **ENCORE Feb. 22** 7:26a, 6:17p

Heist ★★★ ('01, Crime Drama) A veteran thief and his crew form a complex plan to rob a shipment of Swiss gold from an airport. *Gene Hackman, Danny DeVito, Delroy Lindo, Sam Rockwell.* (2:00) (AL, V) **HDMOV Feb. 4** 6:50p, 10:55p; **7** 3:05p; **8** 10:55a; **17** 3:25p; **18** 11:30a; **25** 12:35p; **26** 6:30p, 10:30p

Hellboy II: The Golden Army ★★★ ('08, Action) Hellboy and his team face an underworld prince who plans to awaken a lethal army and use it to reclaim Earth for his magical kindred. *Ron Perlman, Selma Blair, Doug Jones, Jeffrey Tambor.* (PG-13, 2:00) (AL, AS, V) **ENCORE Feb. 4** 1:38p, 9:54p; **20** 8p; **21** 3:42p, **EACTN Feb. 1** 10:35a, 7p; **10** 9:28a, 4:58p; **19** 7:52a, 3:05p, 10:10p; **24** 5:58p; **25** 6:42a, 2:49p, **ESUSP Feb. 6** 9:57p; **7** 9a; **16** 5:48a, 8p; **26** 2:22p; **27** 1:26a

Hello, It's Me ('15, Drama) A widow receives messages from her late husband, urging her to move on and heal with a new man in her life. *Kellie Martin, Kavan Smith, Erin Pitt, Jack Fulton.* (TVG, 2:00) **HALLMV Feb. 15** 8p

The Help ★★★½ ('11, Drama) Determined to become a writer, a 1960s Mississippi society girl turns her small town on its ear by interviewing Black women who work for prominent white families. *Viola Davis, Emma Stone, Bryce Dallas Howard, Octavia Spencer.* (PG-13, 2:26) (AS) **FX Feb. 11** 6p, 9:30p; **20** 6p, 9:30p, **FXM Feb. 5** 7:25p, 10:30p

Her Boyfriend's Secret ('18, Suspense) After believing she has found the guy of her dreams, home renovator Melissa Davis soon learns that her dream man has a dark secret. *Kelly Sullivan, Mark Famiglietti, Maiara Walsh, Anne Leighton.* (TV14, 2:00) **LMN Feb. 5** 11a

Her Deadly Reflections ('20, Suspense) Affected by memory loss after a car crash, a woman starts to suspect that the people closest to her are trying to harm her. *Helena Mattsson, Corey Sevier, Melanie Stone, Jake Stormoen.* (2:00) **LMN Feb. 1** 1p

Her Deadly Sugar Daddy ('20, Suspense) A new executive assistant to a business tycoon learns that a life of luxury can come at a deadly price. *Lorynn York, Aubrey Reynolds, Brent Bailey, Lauren Swickard.* (2:00) **LMN Feb. 18** 1p

Her Fatal Family Secret ('21, Suspense) An ambitious attorney must determine whether her estranged sister is responsible for their father's death - or if it's someone else close to home. *Anita Leeman Torres, Sabrina Stull, Scott Christopher, Autumn Noel.* (2:00) **LMN Feb. 16** 3p

Her Married Lover ★★½ ('99, Suspense) A woman believes the man she was having an affair with killed his wife, but he claims that she is deranged. *Perry King, Roxana Zal, Michele Greene, Daniel Benzali.* (2:00) **LMN Feb. 14** 7a

Her Pen Pal ('21, Romance) An event planner can't wait to attend — and plan — her best friend's wedding in Paris. However, when she finds out her ex is bringing a date, she reconnects with her French childhood pen pal. *Mallory Jansen, Joshua Sasse, Lachlan Nieboer, Jayne Wisener.* (TVG, 2:00) **HALL Feb. 6** 3p

Her Secret Family Killer ('20, Suspense) A young woman searches for answers after learning that someone related to her murdered her best friend. *Brooke Nevin, Diora Baird, Darin Brooks, Brian Ames.* (TV14, 2:00) (AS) **LMN Feb. 16** 9a

Hercules ★★★ ('97, Children's) Animated. The half-mortal strongman must become a hero to rejoin the gods on Mount Olympus. Charlton Heston narrates. *Voices of Tate Donovan, Josh Keaton, Roger Bart, Danny DeVito.* (2:05) **FREFM Feb. 4** 2:40p

Here Kills the Bride ('22, Suspense) Jasmine finds out that her brother, Carlos, is getting married in a week to Grace, a girl he just met in a strip club. Jasmine investigates the reasons for the marriage and gets pulled into a whirlwind of events, putting her own life at risk. *Ashlee Fuss, Erin Pineda, Fernando Belo, Bertila Damas.* (2:00) (AS, V) **LMN Feb. 12** 3p

Hero Mode ('21, Comedy) A teenage coding prodigy has 30 days to create the world's greatest video game and save his family's business. *Chris Carpenter, Mira Sorvino, Sean Astin, Indiana Massara.* (1:30) (AL, AS, V) **EFAMLY Feb. 3** 12:30p; **21** 2:19p, 10:58p, **MPLEX Feb. 8** 10:47a

He's Not Worth Dying For ('22, Drama) When Isla and Grace discover that Jake was

cheating on them, the girls turn on each other in a jealous rivalry and use their arsenal of social media platforms to badmouth and attack one another. *Robin Givens, Hilda Martin, Rachel Boyd, Lachlan Quarmby.* (2:00) **LMN Feb. 7** 7p, 11p

He's Watching ('18, Drama) Angela is hired by her college boyfriend to manage his fortune. When the two engage in a heated affair, her life takes a downward spiral, forcing her to confront the fact that her former flame may no longer be the sweet gentleman of her past. *Linsey Godfrey, Tilky Jones, Joseph C. Phillips, Darri Ingolfsson.* (TV14, 2:00) **LMN Feb. 10** 9a

Hidden Family Secrets ('18, Suspense) A recently widowed woman frantically searches for her daughter who mysteriously disappeared after having a heated argument with her. *Diora Baird, Abbie Gayle, Blanche Baker, Cuyle Carvin.* (TV14, 1:58) **LIFE Feb. 19** 9:03p; **20** 1:04a

HIDDEN FIGURES ★★★½ ('16, Historical Drama) NASA mathematicians Katherine Johnson, Dorothy Vaughan and Mary Jackson cross gender and race lines to help launch astronaut John Glenn into outer space. *Taraji P. Henson, Octavia Spencer, Janelle Monáe, Kevin Costner.* (PG, 2:07) (AL, AS) **FREFM Feb. 23** 1p, 7p, **FX Feb. 11** 3p; **12** 1a; **20** 3p; **21** 11a, **FXM Feb. 4** 6:35p; **5** 4:45p

Hidden Gems ('22, Romance) While preparing for her sister's wedding, Addie loses her grandmother's ring in the waters of Hawaii. She soon rediscovers her love of the sea when she hires a scuba diver to help her find it. *Hunter King, Beau Mirchoff, Eliza Hayes Maher, Jordan Matlock.* (TVG, 2:00) **HALL Feb. 24** 11a

HIGH NOON ★★★★ ('52, Western) On the verge of retirement, a marshal stands alone to face a vengeful gunman and his gang. *Gary Cooper, Grace Kelly, Katy Jurado, Thomas Mitchell.* BW (1:26) (AS, V) **EWESTN Feb. 3** 11:08p; **4** 5:33a, 2:12p; **12** 1:31a, 2:21p, 8:46p; **16** 8:13a; **17** 1:03a; **20** 2:52a, 10a; **24** 6:16p; **25** 12:40a, 11:14a, **RPLEX Feb. 1** 4:04a; **5** 11:49p; **27** 3:51p; **28** 2:37a

Highway ('12, Comedy) Two brothers search for a mythical highway in Kentucky that leads to a marijuana nirvana. *Gary Owen, Erik Estrada, Tommy Ford, Tommy 'Tiny' Lister.* (R, 1:17) (AL, AS) **EBLACK Feb. 3** 1:37a; **15** 7:55a; **23** 10:48p, **IPLEX Feb. 8** 7:02a, 9:22p; **28** 2:04p, 9:29p

Highway ('12, Drama) Numerous delays beset bus passengers as they try to make it to Kathmandu to take care of urgent business. *Karma Shakya, Saugat Malla, Reecha Sharma, Vinay Shrestha.* (1:18) (AS) **IPLEX Feb. 12** 2:43a

The Hills Have Eyes ★★ ('06, Horror) A family road trip takes a terrifying turn when the travelers become stranded in a government atomic zone inhabited by a band of bloodthirsty mutants. *Aaron Stanford, Kathleen Quinlan, Vinessa Shaw, Emilie de Ravin.* (R, 1:47) (AL, AS, GV) **ESUSP Feb. 6** 4:22a; **8** 11:32p; **15** 4:42p; **24** 8p

THE HILLS HAVE EYES 2 ★ ('07, Horror) Cannibalistic mutants attack a group of National Guardsmen investigating a distress signal in the New Mexican desert. *Michael McMillian, Jessica Stroup, Daniella Alonso, Lee Thompson Young.* (R, 1:29) (AL, AS, GV, R) **ENCORE Feb. 18** 11:48p, **ESUSP Feb. 1** 2:56a; **13** 1:27p; **24** 9:50p

His Deadly Affair ('19, Suspense) Danielle Turner returns to her hometown and sets out to repair her relationship with her sister, Heidi. *Gina Holden, Helena Mattsson, Danielle C. Ryan, Max Ryan.* (2:00) **LMN Feb. 2** 5a

His Fatal Fixation ('20, Suspense) After surviving a violent attack from a jealous stalker, a traumatized woman moves to a new city to look for a fresh start. But as she struggles to cope with the emotional and physical scars, she soon sees visions of her stalker at every turn. *Sarah Fisher, Robin Dunne.* (2:00) **LMN Feb. 6** 9a

HIS GIRL FRIDAY ★★★★ ('40, Comedy) An ace reporter's editor, her ex husband, tries everything possible to stop her from remarrying someone else. *Cary Grant, Rosalind Russell, Ralph Bellamy, Gene Lockhart.* BW (NR, 1:32) **TCM Feb. 7** 9p

His Killer Fan ('21, Suspense) A jealous young woman hatches a devious scheme when her best friend develops a budding romance with an up-and-coming musician. *Brooke Butler, Teressa Liane, Ryan Cooper, Deena Dill.* (2:00) **LMN Feb. 24** 11a

His Secret Marriage ('19, Suspense) A woman awakens after an accident to discover she has amnesia. *Karissa Lee Staples, Matt Cohen, Elena Goode, Jake B. Miller.* (TV14, 2:00) **LMN Feb. 1** 11a

His Secret Past ('16, Suspense) A popular crime novelist begins to suspect her daughter's new boyfriend, a mysterious man who saved her from an attacker. *Brigid Brannagh, Austin James, Patrick Muldoon, Gatlin Green.* (TV14, 2:00) (AS, V) **LIFE Feb. 3** 7a

Hit & Run ★★ ('12, Comedy) A former getaway driver finds feds and his former gang members on his tail when he breaks out of the Witness Protection Program to help his girlfriend get to Los Angeles. *Dax Shepard, Kristen Bell, Bradley Cooper, Tom Arnold.* (1:40) (AL, AS, N, V) **FLIX Feb. 6** 11p

The Hitch-Hiker ★★★ ('53, Suspense) Two men on a fishing trip give a lift to a trigger-happy killer. *Edmond O'Brien, Frank Lovejoy, William Talman, Jose Torvay.* BW (NR, 1:11) **TCM Feb. 5** 8:30p

Hitman ★★ ('07, Action) An assassin's growing attachment to a traumatized young woman poses a threat to his life, as great as that of the Interpol and Russian agents on his trail. *Timothy Olyphant, Dougray Scott, Olga Kurylenko, Robert Knepper.* (2:00) (AL, AS, GV, N) **BBCA Feb. 12** 8p, 11p; **16** 10p; **17** 3a; **28** 1a, 7a

Hitting a New High ★½ ('37, Musical) A Paris singer's press agent arranges her Manhattan debut by way of Africa. *Lily Pons, Jack Oakie, Eric Blore, John Howard.* BW (NR, 1:20) **TCM Feb. 8** 5a

The Hoax ★★★½ ('06, Historical Drama) Clifford Irving nearly pulls off a huge media scam when he writes a fake biography of reclusive billionaire Howard Hughes and sells it to publishing giant McGraw-Hill. *Richard Gere, Alfred Molina, Hope Davis, Marcia Gay Harden.* (1:57) (AL, AS) **IPLEX Feb. 1** 4:58a, 2:43p; **9** 9:55a, 4:32p; **18** 9:44p; **26** 8:11a, 3:04p

Hoax: The Kidnapping of Sherri Papini ('23, Docudrama) Young mother Sherri Papini disappears while jogging and reappears three weeks later on Thanksgiving Day. She claims that two Hispanic women kidnapped and abused her. Four years later, new evidence reveals that her abduction was a hoax. *Jaime King, Matt Hamilton, Josh Collins* (2:00) (AS) **LIFE Feb. 4** 5p

The Holiday ★★½ ('06, Romance-Comedy) Two women, one from America and one from England, swap homes at Christmastime after bad breakups with their boyfriends. *Cameron Diaz, Kate Winslet, Jude Law, Jack Black.* (2:20) (AL, AS) **FLIX Feb. 11** 1:45p; **17** 9:05a, 7p; **23** 8:55a, 4:45p; **27** 8:45p

Holiday ★★★½ ('38, Romance-Comedy) A tomboy New York socialite flirts with her stuffy sister's down-to-earth fiance. *Katharine Hepburn, Cary Grant, Doris Nolan, Lew Ayres.* BW (NR, 1:33) **TCM Feb. 8** 12:45a

Holiday for Lovers ★★★ ('59, Romance-Comedy) A Boston psychiatrist and his wife try to control their two pretty daughters in South America. *Clifton Webb, Jane Wyman, Jill St. John, Carol Lynley.* (NR, 1:43) **FXM Feb. 14** 10:30a

The Holiday Stocking ('22, Romance-Comedy) A new angel gets the chance to address his one regret — that he didn't help his sisters reconcile while he was still alive. Returning to Earth as a stranger, he gets each of them to revive their parents' old tradition of encouraging charity. *Tamala Jones, Mykelti Williamson, B.J. Britt, Nadine Ellis.* (TVG, 2:00) **HALLMV Feb. 23** 6p

The Hollow Point ('16, Suspense) A retired lawman works with a new sheriff when a botched Mexican drug deal and a vicious hit man threaten their border town. *Patrick Wilson, Ian McShane, John Alberto Leguizamo, Lynn Collins.* (R, 1:37) (AL, AS, GV) **EACTN Feb. 9** 12:12a; **15** 12:03p, **ESUSP Feb. 1** 11:25p; **2** 3:10p; **10** 11p; **11** 10:06a; **16** 7:50a; **26** 5:43a

Hollywood Cowboy ★★ ('37, Western) An actor who plays a cowboy tries to thwart a gang of racketeers targeting local ranchers. *George O'Brien, Cecilia Parker, Maude Eburne, Joe Caits.* BW (NR, 1:00) **TCM Feb. 28** 3p

Hollywood My Hometown ★★★ ('65, Documentary) A collection of behind-the-scenes film clips features Hollywood actors and actresses in candid moments. BW (NR, 1:00) **TCM Feb. 21** 4a

HOLLYWOOD SHUFFLE ★★★ ('87, Comedy) A struggling black actor must decide whether success is worth compromising his integrity for a stereotypical role. *Robert Townsend, Anne-Marie Johnson, Starletta DuPois, Helen Martin.* (1:30) (AL, AS) **FLIX Feb. 12** 7:15a

Hollywood Without Makeup ★★ ('65, Documentary) A compilation of home movies that captures some of Hollywood's celebrities in candid, off-screen moments. (NR, :51) **TCM Feb. 23** 5:45p

Holmes & Watson ★½ ('18, Comedy) Detective Sherlock Holmes and Dr. John Watson join forces to investigate a murder at Buckingham Palace. They soon learn that they have only four days to solve the case, or the queen will become the next victim. *Will Ferrell, John C. Reilly, Rebecca Hall, Rob Brydon.* (PG-13, 1:30) (AL, AS, V) **FXM Feb. 10** 9:35p, 11:25p; **19** 1:10a

Hombre ★★★½ ('67, Western) An Apache-raised white man rises as the leader of stagecoach passengers stopped by outlaws. *Paul Newman, Fredric March, Richard Boone, Diane Cilento.* (NR, 1:51) (AL, AS, MV) **EWESTN Feb. 4** 12:35a, 5:08p; **12** 7:28a, 3:48p, 11:46p; **16** 7:56p; **17** 2:28a, 11:08a; **20** 11:41p; **26** 1:25a, 8:33p, **RPLEX Feb. 7** 7:57a, 2:02p, 8:35p; **10** 1:23a, 11:06a; **23** 5:24a, 3:29p, 10:34p

Homefront ★★ ('13, Action) A former DEA agent returns to action to save his daughter and his new town from a drug-dealing sociopath. *Jason Statham, James Franco, Winona Ryder, Kate Bosworth.* (R, 1:40) (AL, AS, V) **ESUSP Feb. 11** 2:36a, 4:42p; **14** 11:28p; **15** 11:49a

Homegrown ★★ ('98, Comedy-Drama) A go-between helps California marijuana growers take action when their boss is killed. *Billy Bob Thornton, Hank Azaria, Kelly Lynch, Ryan Phillippe.* (1:43) (AL, AS, V) **ESUSP Feb. 17** 11:45a, 6:16p, **IPLEX Feb. 5** 12:57a, 4:47p; **23** 6:46a, 9:37p

Hometown Killer ('19, Suspense) A woman finds her life in danger when she reconnects with an old high school friend who is now a police officer. *Kaitlyn Black, Ashley Gallegos.* (TV14, 2:00) **LMN Feb. 23** 11a

The Honeymooners ★★ ('05, Comedy) New York bus driver Ralph Kramden and pal Ed Norton test their wives' patience with moneymaking schemes that end in failure. *Cedric the Entertainer, Mike Epps, Gabrielle Union, Regina Hall.* (2:00) (AS) **VH1 Feb. 7** 8:30p

Honor Student ('14, Suspense) A paroled murderess confronts a writer and claims that he stole her story while he was a teacher in her prison. *Josie Loren, Niall Matter, Shauna Johannesen, Sarah Stange.* (TV14, 2:00) **LMN Feb. 7** 5a

Hoodwinked Too! Hood vs. Evil ★½ ('11, Children's) Animated. Red cuts short her training with covert group Sisters of the Hood to help save Hansel and Gretel from a wicked witch. *Voices of Hayden Panettiere, Glenn Close, Patrick Warburton, Joan Cusack.* (1:28) (AL, AS) **MPLEX Feb. 14** 4:20a, 3:47p; **22** 6:13a, 4:39p; **26** 6:23a, 2:21p

HOOP DREAMS ★★★★ ('94, Documentary) Filmmakers chronicle more than four years in the lives of two urban Chicago youths in pursuit of pro basketball stardom. *Narrated by Steve James, William Gates, Arthur Agee, Sheila Agee.* (PG-13, 2:54) (AL, AS) **TCM Feb. 17** 7p

HOPE SPRINGS ETERNAL ('18, Comedy-Drama) A teen's cancer diagnosis makes her more popular at school, so when she goes into remission, she decides to conceal the news. *Mia Rose Frampton, Stony Blyden, Beau Brooks, Lauren Giraldo.* (1:20) (AL, AS) **EFAMLY Feb. 6** 12:35a; **8** 12:26a; **12** 8:58a, 5:40p; **16** 12:17p; **17** 3:44a; **23** 8:34a; **26** 11:45p, **MPLEX Feb. 10** 2:18p; **25** 2:32p

Horrible Bosses ★★½ ('11, Comedy) Three oppressed workers devise a complex and seemingly foolproof plan to rid themselves of their intolerable employers. *Jason Bateman, Charlie Day, Jason Sudeikis, Jennifer Aniston.* (2:00) (AL, AS) **TRU Feb. 7** 9p, 11p; **24** 9p, 11p

Horsemen ★★ ('09, Horror) Detective Aidan Breslin finds himself thrust into an investigation of perverse serial killings rooted in the biblical prophecy of the Four Horsemen of the Apocalypse. He slowly discovers a shocking connection between himself and the four suspects. *Dennis Quaid, Ziyi Zhang, Lou Taylor Pucci, Clifton Collins Jr.* (R, 1:30) (AL, AS, GV) **ENCORE Feb. 10** 3:39a

HOSTAGE ★★ ('05, Action) A former hostage negotiator must take action when three carjackers hold a wealthy man and his children at gunpoint. *Bruce Willis, Kevin Pollak, Ben Foster, Jonathan Tucker.* (R, 1:53) (AL, AS, GV) **AMC Feb. 14** 12:30p, **BBCA Feb. 16** 2a, 4:30p, **SUND Feb. 4** 1p

Hot Pursuit ★½ ('15, Comedy) A straight-arrow policewoman must protect a wisecracking witness as they race through a gauntlet of crooked cops and gunmen. *Reese Witherspoon, Sofía Vergara, Matthew Del Negro, Michael Mosley.* (2:00) (AL, AS, V) **BRAVO Feb. 18** 3a, **E! Feb. 10** 5:45a, 11p

Hotel Berlin ★★★ ('45, Drama) An escapee from Dachau, an actress and others hide in a grand hotel as the Third Reich falls. *Helmut Dantine, Andrea King, Raymond Massey, Faye Emerson.* BW (NR, 1:38) **TCM Feb. 10** 11a

Hotel Transylvania 3: Summer Vacation ★★½ ('18, Children's) Animated. Your favorite monster family boards a luxury cruise, but the dream vacation soon turns into a nightmare when Mavis realizes Drac has fallen for the mysterious captain of the ship, a woman who hides a dangerous secret that could destroy them all. *Voices of Adam Sandler, Andy Samberg, Selena Gomez, Kevin James.* (2:00) (AS) **FX Feb. 13** 7p, 9p

An Hour for Lunch ('39, Comedy) A demonstration on how to efficiently spend a lunch hour. *Robert Benchley.* BW **TCM Feb. 11** 7:09a

Hours ('13, Drama) A new father must remain behind and try to keep his prematurely born daughter alive after Hurricane Katrina knocks out the power in their New Orleans hospital. *Paul Walker, Genesis Rodriguez, Kerry Cahill, Yohance Myles.* (PG-13, 1:37) (AS, V) **EACTN Feb. 8** 8:31p; **14** 3:29p; **20** 3:37p, **ECLASS Feb. 10** 1:15a; **23** 4:04p, **ESUSP Feb. 2** 1:05a, 6:20p; **18** 8:46a; **27** 1:26p

The House ★½ ('17, Comedy) Desperate for money, a couple and their neighbor start an underground casino in their quiet suburban neighborhood. As the money rolls in and the good times fly, they soon learn that they may have bitten off more than they can chew. *Will Ferrell, Amy Poehler, Jason Mantzoukas, Ryan Simpkins.* (2:00) (AL, AS, BN, V) **BRAVO Feb. 12** 3a, **E! Feb. 5** 3a

HOUSE AT THE END OF THE STREET ★½ ('12, Suspense) A divorcee and her daughter learn that they have moved next door to a house in which a girl killed her parents, then disappeared, leaving a brother as the only survivor.

All Times Central. Not all networks are available in all areas.

Jennifer Lawrence, Max Thieriot, Elisabeth Shue, Gil Bellows. (1:42) (AL, AS, V) **HDMOV Feb. 9** 8p, 11:35p; **10** 11:10a; **16** 3p; **17** 10:50a, **MPLEX Feb. 1** 1:54a, 8:46a, 10:07p; **4** 4:43a, 11:11a, 8:29p; **6** 11:34p

THE HOUSE NEXT DOOR: MEET THE BLACKS 2 ★½ ('21, Comedy) Author Carl Black's life takes an unexpected turn when he meets the eccentric new homeowner next door. Convinced that the man is a vampire, Carl and his oddball neighbors join forces to save themselves from the bloodsucking undead. *Mike Epps, Katt Williams, Bresha Webb, Lil Duval.* (3:00) (AL, AS, BN) **BET Feb. 5** 7p; **16** 2p

House of Strangers ★★★ ('49, Drama) An Italian New York banker has a son who is loyal and three who are not. *Edward G. Robinson, Susan Hayward, Richard Conte, Luther Adler.* BW (NR, 1:41) **FXM Feb. 24** 10:30a; **25** 6:30a

The House of Tomorrow ('49, Comedy) A tour of the dream house of the future. *Narrated by Frank Graham.* **TCM Feb. 18** 7a

A House on Fire ('21, Drama) Brilliant doctor and mother Deborah Green had the epitome of a picture-perfect life with two children, an adoring husband and a beautiful house in an opulent neighborhood. *Stephanie March, Shaun Benson, Connor Peterson, Nicholas Treeshin.* (2:00) **LIFE Feb. 25** 1p, **LMN Feb. 17** 11a

The House on 92nd Street ★★★½ ('45, Suspense) A German-American student helps an FBI agent expose a Nazi spy ring in New York. *William Eythe, Lloyd Nolan, Signe Hasso, Gene Lockhart.* BW (NR, 1:28) (MV) **FXM Feb. 5** 7:20a; **25** 5a

The House on Telegraph Hill ★★ ('51, Suspense) A Polish survivor of a Nazi death camp assumes another woman's identity and son in San Francisco. *Richard Basehart, Valentina Cortesa, William Lundigan, Gordon Gebert.* BW (NR, 1:33) **FXM Feb. 13** 10:55a; **25** 8:15a

HOW SHE MOVE ★★★ ('07, Drama) Forced to return to public school after her sister's death, a young dancer has a rivalry with a classmate and joins an all-male dance troupe. *Rutina Wesley, Tré Armstrong, Dwain Murphy, Brennan Gademans.* (1:35) (AL, AS) **FLIX Feb. 4** 4:30a; **15** 8:30a; **27** 11:05p

How Stella Got Her Groove Back ★★ ('98, Romance-Comedy) A 40ish San Francisco stockbroker has a fling with a 20-year-old while vacationing in Jamaica. *Angela Bassett, Taye Diggs, Regina King, Whoopi Goldberg.* (R, 2:04) (AL, AS) **ENCORE Feb. 14** 2:04p, **EBLACK Feb. 3** 7:19p; **4** 9:18a; **18** 5:38a, 6:29p; **26** 10:40a, 8:58p, **ECLASS Feb. 8** 3:49p; **9** 1:33a

How to Deter a Robber ('20, Comedy) Teenage amateur detectives get more than they bargained for when they walk into the wrong cabin. *Vanessa Marano, Benjamin Papac, Gabrielle Carteris, Leah Lewis.* (1:26) (AS) **ESUSP Feb. 14** 12:59a, **IPLEX Feb. 11** 3:26a, 9:50a; **27** 5:51a, 12:13p

How to Live Your Best Death ('22, Suspense) Hoping to go after her dreams, Kristin hires Ashley, a life coach who promises to help her reach her full potential. However, when her unconventional methods start to wreak havoc, Kristin soon realizes that Ashley isn't who she says she is. *Danielle Baez, Alissa Filoramo, Al Pagano, Voice of Rachel Annette Helson.* (2:00) **LMN Feb. 2** 3p

How to Murder Your Husband: The Nancy Brophy Story ('23, Docudrama) Author Nancy Crampton-Brophy often writes stories about female protagonists who fantasize about killing their own husbands. In a shocking and ironic turn of events, Brophy faces accusations of doing the same thing in real life. *Cybill Shepherd, Steve Guttenberg.* (1:58) **LIFE Feb. 3** 9:03p; **4** 1:04a

How to Sleep ('35, Comedy) A lecturer promises to teach viewers how to fall asleep. *Narrated by Robert Benchley.* BW (NR, :11) **TCM Feb. 4** 7:10a

How to Train Your Dragon: The Hidden World ★★★½ ('19, Niños) Animada. Hipo descubre que Chimuelo no es el único Furia Nocturna y debe buscar el Mundo Oculto, una utopía secreta para descubrir finalmente sus destinos como dragón y jinete. *Voices of Jay Baruchel, America Ferrera, F. Murray Abraham, Cate Blanchett.* (2:00) (AS) **TELM Feb. 25** 12p

A Huey P. Newton Story ('01, Biography) A radical from Oakland, Calif., establishes the Black Panther Party based on his 10-point program for social reform. *Roger Guenveur Smith.* (NR, 1:28) (AS) **EBLACK Feb. 3** 9:26a; **6** 6:18a; **22** 5:40a

The Hunger Games ★★★ ('12, Science Fiction) A resourceful teen takes her younger sister's place in a brutal contest in which youths from each of 12 districts fight to the death on live television. *Jennifer Lawrence, Josh Hutcherson, Liam Hemsworth, Woody Harrelson.* (3:00) (AS, V) **AMC Feb. 4** 5p; **5** 2p; **13** 6p; **14** 12a; **24** 6p; **25** 1a

The Hunger Games: Catching Fire ★★★ ('13, Science Fiction) After their unprecedented victory in the 74th Hunger Games, Katniss Everdeen and Peeta Mellark embark on a Victors Tour. Katniss senses rebellion is stirring, but a cruel change in the upcoming 75th Hunger Games may change Panem forever. *Jennifer Lawrence, Josh Hutcherson, Liam Hemsworth, Woody Harrelson.* (3:00) (AL, AS, V) **AMC Feb. 4** 8p; **5** 5p; **13** 9p; **24** 9p

The Hunger Games: Mockingjay, Part 1 ★★ ('14, Science Fiction) After shattering the games forever, Katniss finds herself in District 13, fighting to save Peeta and a nation moved by her courage. *Jennifer Lawrence, Josh Hutcherson, Liam Hemsworth, Woody Harrelson.* (2:30) (AS, V) **AMC Feb. 4** 11p; **5** 8:30a; **13** 12:30p; **14** 8a; **24** 12:30p

The Hunger Games: Mockingjay, Part 2 ★★★ ('15, Science Fiction) Katniss faces mortal traps, deadly enemies and moral choices when she and her closest friends leave District 13 to assassinate President Snow and liberate the citizens of war-torn Panem. *Jennifer Lawrence, Josh Hutcherson, Liam Hemsworth, Woody Harrelson.* (3:00) (AS, V) **AMC Feb. 5** 1:30a, 11a; **13** 3p; **24** 3p

THE HUNT FOR RED OCTOBER ★★★½ ('90, Suspense) Moscow, Washington and a CIA analyst track a renegade Soviet captain and his new submarine. *Sean Connery, Alec Baldwin, Scott Glenn, Sam Neill.* (2:15) (AL, AS, V) **FLIX Feb. 2** 4:45p; **12** 7p; **20** 12:45p

Hunt the Man Down ★★½ ('50, Crime Drama) When loner Bill Jackson prevents a robbery at the bar where he works, the ensuing media attention reveals that he is actually Richard Kinkaid, a fugitive wanted in connection with a decade-old murder case. *Gig Young, Lynne Roberts, Mary Anderson, Willard Parker.* BW (NR, 1:08) **TCM Feb. 25** 11p; **26** 9a

THE HUNTED ★★ ('03, Action) Aided by the FBI, a retired combat-trainer searches for a former student who is killing civilians in Oregon. *Tommy Lee Jones, Benicio del Toro, Connie Nielsen, Leslie Stefanson.* (2:00) (AL, GV) **AMC Feb. 5** 6:30a; **6** 2:09a; **16** 8a, **BBCA Feb. 7** 1a, 7a

I

I Didn't Kill My Sister ('16, Suspense) A woman investigates the murder of her sister, a popular anchorwoman who was going through a nasty divorce. *Nicholle Tom, Sharon Taylor, Chris William Martin, Sarah Desjardins.* (TV14, 2:00) **LMN Feb. 25** 5a

I Feel Pretty ★★ ('18, Comedy) Renee is an ordinary gal who struggles with feelings of insecurity and inadequacy. After awakening from a fall, she suddenly gains a renewed sense of self-confidence that makes her believe she is the most beautiful and capable woman on the planet. *Amy Schumer, Michelle Williams, Rory Scovel, Emily Ratajkowski.* (2:40) (AL, AS, N) **FREFM Feb. 7** 5:15p; **8** 11:30a; **12** 7a; **21** 12p

I, Frankenstein ★½ ('14, Fantasy) Still alive in modern times, Frankenstein's creature becomes caught in the middle, as gargoyles and demons wage war for the souls of mankind. *Aaron Eckhart, Bill Nighy, Miranda Otto, Jai Courtney.* (2:00) (AS, V) **AMC Feb. 5** 4:30a

I Killed My BFF: The Preacher's Daughter ('18, Drama) Libby is the perfect preacher's daughter until she becomes convinced that Rae is the devil and needs to be punished for an accident. When Rae's daughter shows up, Libby does everything she can to pull her away from her mother and into the church. *Carly Pope, Megan West, Matthew Ballinger, Katherine Reis.* (TV14, 2:00) **LIFE Feb. 4** 3p

I, Robot ★★½ ('04, Science Fiction) In 2035 a Chicago homicide detective tracks a sophisticated robot accused of murdering a visionary scientist. *Will Smith, Bridget Moynahan, Bruce Greenwood, James Cromwell.* (PG-13, 1:55) (AS, BN, V) **FX Feb. 10** 4:30p; **11** 12a; **28** 7p, 9:30p, **FXM Feb. 2** 6:10p, 8:25p; **16** 6:55p, 9:15p

I Saw the Light ★★ ('15, Biography) Singer and songwriter Hank Williams rises to fame in the 1940s, but alcohol abuse and infidelity take a toll on his career and marriage to fellow musician Audrey Mae Williams. *Tom Hiddleston, Elizabeth Olsen, Bradley Whitford, David Krumholtz.* (R, 2:03) (AL, AS, N) **ENCORE Feb. 6** 9:26a; **15** 4:47a

I Think I Love My Wife ★★½ ('07, Romance-Comedy) Attraction to a free-spirited woman causes a man to question the happiness he feels with his wife and family. *Chris Rock, Kerry Washington, Gina Torres, Steve Buscemi.* (R, 1:34) (AL, AS) **ENCORE Feb. 13** 9:27a, 11:46p; **28** 6:23p, **EBLACK Feb. 1** 7:29a, 3:48p; **2** 2:26a; **10** 12:22a, 6:40a, 3:32p; **21** 2:13p, 10:56p; **24** 10a, **ECLASS Feb. 16** 4:41a

Ice Castles ★★ ('79, Drama) Her father, her boyfriend and a rink operator help a partly blinded Iowa figure skater aim for the Olympics. *Lynn-Holly Johnson, Robby Benson, Colleen Dewhurst, Tom Skerritt.* (2:00) (AL, AS) **FLIX Feb. 9** 9:45a; **15** 3p; **19** 4a; **21** 1:30p

Ice Road Killer ('22, Suspense) During a road trip to a remote northern cabin, a mother and her teenage daughter pick up a young hitchhiker who turns out to be a thief fleeing a coldblooded killer, only to become his next target. *Sarah Allen, Zoë Belkin, Erica Anderson, Michael Swatton.* (2:00) (AS) **LMN Feb. 21** 5p

Icons of Our Time A look at four of the most powerful and enduring iconic figures of the 20th Century. (:30) **OVATN Feb. 4** 4a; **11** 4a; **18** 4a; **25** 4a

Identity Theft of a Cheerleader ('19, Suspense) A woman in her 30s steals the identity of a high school cheerleader. *Maiara Walsh, Karis Cameron, Jesse Irving, Naika Toussaint.* (TVPG, 2:00) **LMN Feb. 22** 1p

If Only ('04, Romance) A man tries to avert destiny when he gets an opportunity to relive the day his lover died in an auto accident. *Jennifer Love Hewitt, Paul Nicholls, Tom Wilkinson, Lucy Davenport.* (1:37) (AS) **MPLEX Feb. 1** 7:09a, 12:16p, 6:56p

If Walls Could Talk ('22, Suspense) After the death of her father, Olivia moves home to help her mother, Rebecca, who claims there is a ghost in the house. When Rebecca breaks her hip, Olivia hires a health aide whose patience and warmth seem too good to be true. *Margo Eve Parker, Conner Floyd, Nicole Danielle Watts, Meredith Thomas.* (TV14, 2:00) (AS) **LMN Feb. 26** 5p

Igor ★★ ('08, Children's) Animated. A hunchbacked lab assistant seizes a chance to become an evil scientist by creating a monster of his own to enter in the kingdom's annual science fair. *Voices of John Cusack, Steve Buscemi, John Cleese, Jay Leno.* (1:30) (AL, AS) **FLIX Feb. 4** 3a; **12** 5:45a; **15** 7a; **24** 4:05a; **28** 2:35a

I'll Cry Tomorrow ★★★ ('55, Biography) 1930s singer/actress Lillian Roth hits bottom after bad marriages, then joins Alcoholics Anonymous. *Susan Hayward, Richard Conte, Eddie Albert, Jo Van Fleet.* BW (NR, 1:57) **TCM Feb. 19** 12:30p

I'm Charlie Walker ('22, Drama) Trucking and construction entrepreneur Charlie Walker fights institutional racism while cleaning up a massive oil spill off the coast of San Francisco in 1971. *Mike Colter, Dylan Baker, Safiya Fredericks, Mark Leslie Ford.* (NR, 1:30) (AS) **ENCORE Feb. 20** 3:20a, 10:38a

I'm Not Rappaport ★★ ('96, Drama) While one elderly New Yorker faces a daughter's incompetence charge, another is forced into retirement. *Walter Matthau, Ossie Davis, Amy Irving, Martha Plimpton.* (2:17) (AS, MV) **EBLACK Feb. 7** 9:35p; **15** 2a, **ECLASS Feb. 17** 12:45p, **RPLEX Feb. 1** 12:19a; **9** 10:45a, 7:22p; **10** 3:15a; **25** 1:34p

Immortals ★★ ('11, Adventure) A Greek stonemason named Theseus revolts against a bloodthirsty king who wants to throw the gods out of Olympus and become master of the world. *Henry Cavill, Stephen Dorff, Isabel Lucas, Freida Pinto.* (R, 1:50) (AS, GV) **ENCORE Feb. 4** 8:22a, 8p; **23** 2:30a, 8p, **EACTN Feb. 10** 1:21p, 10:30p; **14** 4:45a, 11:53a, 7p; **18** 11:38p; **19** 5:59a, 5:07p

Imperfect High ('21, Drama) Suffering from anxiety disorder, Hanna worries about fitting in at high school after moving to a new town. She soon finds herself in grave danger when she befriends two students — a bad boy with a heart of gold, and a wealthy kid. *Nia Sioux, Sherri Shepherd, Ali Skovbye, Gabriel Darku.* (2:00) **LIFE Feb. 5** 3p

Impostor ★★ ('01, Science Fiction) In the year 2079 a federal agent relentlessly pursues a weapons designer suspected of being a deadly clone. *Gary Sinise, Madeleine Stowe, Vincent D'Onofrio, Tony Shalhoub.* (1:43) (AL, AS, V) **MPLEX Feb. 7** 8:29a, 3:10p; **10** 7:29a; **20** 7:43a, 5:23p

In America ★★★ ('02, Drama) A handsome actor, his wife and their two daughters emigrate from Ireland and search for success in New York. *Samantha Morton, Paddy Considine, Sarah Bolger, Emma Bolger.* (PG-13, 1:43) (AL, AS, V) **EBLACK Feb. 2** 6:06a; **20** 3:57a, 4:32p, **IPLEX Feb. 10** 6:04a, 6:14p; **16** 8:22a, 6:14p; **22** 3:07p

In Bed With a Killer ('19, Suspense) A single mother and her daughter move to a new town where she meets the man of her dreams. Little does she know he's hiding some very dark secrets. *Jennifer Taylor, Ryan Patrick Shanahan, Al Sapienza, Laurie Fortier.* (TVPG, 2:00) **LMN Feb. 14** 9a

IN HER SHOES ★★★ ('05, Comedy-Drama) A sexy partyer clashes with her serious-minded sister and befriends a widow at a Florida retirement community. *Cameron Diaz, Toni Collette, Shirley MacLaine, Mark Feuerstein.* (2:11) (AL, AS) **IPLEX Feb. 4** 4:33a, 5:49p; **15** 12:42a, 8a, 8:05p; **19** 4:09a, 2:31p

In-Lawfully Yours ('16, Romance) A fun-loving woman from New York City moves to a small town to help her recently widowed ex mother-in-law. Her personality clashes with the locals, and when she goes public with her new relationship with the pastor, the town rallies to kick her out. *Chelsey Crisp, Marilu Henner, Philip Boyd, Joe Williamson.* (2:00) **UP Feb. 26** 10a

In Love and War ★★½ ('58, Romance) A patriot, a coward and an intellectual fight as Marines in the World War II Pacific. *Robert Wagner, Dana Wynter, Jeffrey Hunter, Hope Lange.* (NR, 1:51) **FXM Feb. 26** 2:10a, 7:50a

In Love With My Partner's Wife ('22, Suspense) Detective Paul Ford goes on the run from his fellow officers after his partner, Frank, frames him for murder. He soon begins a heated love affair with Eve, the abused wife of the same

crooked partner. *Gina Vitori, Andrew Spach, Jonathan Stoddard* (2:00) **LMN Feb. 13** 5p

IN MY COUNTRY ★★ ('04, Drama) An American reporter and an Afrikaans poet meet and fall in love while covering South Africa's Truth and Reconciliation Commission hearings. *Samuel L. Jackson, Juliette Binoche, Brendan Gleeson, Menzi Ngubane.* (R, 1:43) (AL, AS, V) **TCM Feb. 26** 9:30p

IN THE HEAT OF THE NIGHT ★★★★ ('67, Crime Drama) A Black detective from Philadelphia helps a white sheriff from Mississippi find a criminal suspected of murder. *Sidney Poitier, Rod Steiger, Warren Oates, Quentin Dean.* (NR, 1:49) (AL, AS, V) **TCM Feb. 18** 7p

In the Key of Love ('18, Romance) A woman abandons her promising singing career to run her grandmother's wedding photography business. Just as she's beginning to forget about her former life, her ex-boyfriend walks back into the picture. *Laura Osnes, Scott Michael Foster, Andrea Brooks, Shannon Chan-Kent.* (TVG, 2:00) **HALL Feb. 5** 4p; **28** 5p

In the Line of Fire ★★★ ('93, Suspense) An assassin toys with a White House Secret Service agent haunted for 30 years by his failure in 1963 Dallas. *Clint Eastwood, John Malkovich, Rene Russo, Dylan McDermott.* (2:45) (AL, AS, V) **AMC Feb. 21** 4:15p; **22** 9a

In the Mix ★½ ('05, Comedy-Drama) A disc jockey must dodge gunfire instead of groupies when he becomes the bodyguard for a mobster's beautiful daughter. *Usher, Chazz Palminteri, Emmanuelle Chriqui, Anthony Fazio.* (PG-13, 1:37) (AL, AS, V) **EFAMLY Feb. 14** 2:28a; **19** 5:46a, 11:40p; **23** 10:26p, **EACTN Feb. 1** 7:09a; **3** 12:27a; **9** 5:22p, **EBLACK Feb. 5** 2:05a, 10:42a, 7:38p; **27** 1:29a, 1:56p

IN TOO DEEP ★★½ ('99, Crime Drama) An undercover detective begins to lose his identity while searching for a drug kingpin named God. *Omar Epps, LL Cool J, Nia Long, Stanley Tucci.* (2:15) (AL, AS, GV, SSC) **VH1 Feb. 4** 8:30p

The Incredibles ★★★½ ('04, Children's) Animated. Now fighting boredom in suburbia, a former superhero and his family get a chance to save the world. *Voices of Craig T. Nelson, Holly Hunter, Samuel L. Jackson, Jason Lee.* (2:40) (AS, V) **FREFM Feb. 19** 4:25p

Incredibles 2 ★★★½ ('18, Children's) *Voices of Thanasis Kourlampas, Giannis Chasiotis, Giota Militsi, Sofia Panailidou.* (2:40) (AL, AS) **FREFM Feb. 19** 7:05p

Independence Day ★★★ ('96, Science Fiction) A fighter pilot, a computer whiz and others fight back after 15-mile-wide alien ships zap Earth's major cities. *Will Smith, Bill Pullman, Jeff Goldblum, Mary McDonnell.* (3:00) (AS, V) **SYFY Feb. 3** 7p; **4** 12:30p; **27** 7:30p; **28** 4p, **USA Feb. 7** 10:23p

Indiana Jones and the Last Crusade ★★★½ ('89, Adventure) Archaeologist Jones rescues his kidnapped father, and the two race the Nazis to find the Holy Grail. *Harrison Ford, Sean Connery, Denholm Elliott, Alison Doody.* (3:00) (AS, V) **PARMT Feb. 4** 4p, 9:30p; **11** 12a; **25** 4p, 9:30p

Indiana Jones and the Temple of Doom ★★★ ('84, Adventure) In 1935 archaeologist Jones, a lounge singer and a Chinese orphan search for mystical stones stolen from an Indian tribe. *Harrison Ford, Kate Capshaw, Ke Huy Quan, Amrish Puri.* (2:30) (AS, V) **PARMT Feb. 4** 1:30p; **5** 12:30a; **10** 12a, 9:30p; **25** 1:30p; **26** 12:30a

Inferno ★★ ('16, Suspense) Amnesiac symbologist Robert Langdon and a doctor race across Europe and against time to stop a madman from unleashing a virus that could wipe out half of the world's population. *Tom Hanks, Felicity Jones, Omar Sy, Irrfan Khan.* (PG-13, 1:56) (AL, AS, V) **ESUSP Feb. 4** 2:31p, 9:47p; **5** 6:35a; **19** 8:09a, 8p; **27** 11:22a, 8p

Inherit the Wind ★★★½ ('60, Drama) A fundamentalist orator opposes a liberal lawyer defending a Darwinist teacher in the 1920s South. *Spencer Tracy, Fredric March, Gene Kelly, Florence Eldridge.* BW (NR, 2:07) **TCM Feb. 4** 1:15p

Inside Llewyn Davis ★★★½ ('13, Drama) In 1960s New York, a struggling folk singer with genuine talent sets his sights on stardom, but success proves elusive. *Oscar Isaac, Carey Mulligan, John Goodman, Garrett Hedlund.* (1:45) (AL, AS) **FLIX Feb. 4** 3:30p; **8** 11:45a; **17** 11:15p; **23** 5:05a; **26** 9p

Inside Out ★★★½ ('15, Children's) Animated. An 11-year-old girl's five emotions try to guide her through a difficult transition after she moves from the Midwest to San Francisco. *Voices of Amy Poehler, Phyllis Smith, Richard Kind, Bill Hader.* (2:05) (AS) **FREFM Feb. 4** 8:55p

Instakiller ('18, Suspense) When a woman's teenage daughter becomes internet famous, she becomes worried about the amount of attention her daughter is receiving. Her fears prove justified when she realizes someone is stalking her daughter. *Darren Barnet, Lizze Broadway, Shawn Christian, Rick Dano.* (2:00) **LMN Feb. 24** 7a

Intent to Kill ★★½ ('58, Drama) A doctor learns that his latest patient, a South American leader in need of brain surgery, is the target of assassins. *Richard Todd, Betsy Drake, Herbert Lom, Warren Stevens.* BW (NR, 1:29) **FXM Feb. 15** 5a; **17** 3:30a; **21** 6:15a

The Intern ★★½ ('15, Comedy-Drama) Dissatisfied with retirement, a 70-year-old widower becomes an intern at an online fashion site and develops a special bond with his young boss. *Robert De Niro, Anne Hathaway, Rene Russo, Anders Holm.* (2:30) (AL, AS) **FREFM Feb. 16** 7:30p; **21** 4:30p, **TBS Feb. 25** 4:45p

Internal Affairs ★★★ ('90, Crime Drama) A Los Angeles policeman toys with the mind of a division investigator on his case. *Richard Gere, Andy Garcia, Nancy Travis, Laurie Metcalf.* (2:05) (AL, AS, V) **AXSTV Feb. 27** 8p, 10:45p, **HDMOV Feb. 5** 7p, 11p; **6** 11:15a; **11** 2:15p; **12** 8:55a; **15** 2:55p; **16** 10:45a; **25** 8:30p; **26** 12:55a

The Internship ★★½ ('13, Comedy) Two old-school, unemployed salesmen finagle internships at Google, then must compete with younger, smarter candidates for prime positions. *Vince Vaughn, Owen Wilson, Rose Byrne, Max Minghella.* (2:30) (AL, AS) **MTV Feb. 4** 5:30p

Interstellar ★★★ ('14, Science Fiction) As mankind's time on Earth comes to an end, a group of explorers begins the most important mission in human history: traveling beyond the galaxy to discover if there is a future for man among the stars. *Matthew McConaughey, Anne Hathaway, Jessica Chastain, Michael Caine.* (4:00) (AL, AS) **FX Feb. 2** 2p; **3** 9a

Into the Blue 2: The Reef ('09, Suspense) Two professional divers fight for their lives when they encounter criminals in Hawaiian waters. *Chris Carmack, Laura Vandervoort, Marsha Thomason, David Anders.* (1:45) (AS) **HDMOV Feb. 1** 1:15a

The Intruder ★½ ('19, Suspense) A couple buy their dream home from a lonely widower in the California countryside. When he starts to interfere in their daily lives, they soon find themselves caught up in a violent confrontation that threatens to destroy everything they hold dear. *Michael Ealy, Meagan Good, Joseph Sikora, Dennis Quaid.* (PG-13, 1:42) (AL, AS, V) **ECLASS Feb. 3** 4:20p; **4** 8:07a; **14** 4:44a; **26** 6a

Inventing the Christmas Prince ('22, Romance-Comedy) Shelby is about to quit her job as a rocket engineer when her daughter becomes convinced that her Scrooge-like boss is a Christmas prince from a story. *Tamera Mowry-Housley, Ronnie Rowe, Isabel Birch, Nathanael Vass.* (TVG, 2:00) **HALL Feb. 24** 7p

Invitation to a Gunfighter ★★★ ('64, Western) A town boss hires a gunslinger to kill an outcast, then hires the outcast to kill the gunslinger. *Yul Brynner, George Segal, Janice Rule, Pat Hingle.* (1:45) **HDMOV Feb. 5** 11a, 2:15p; **13** 7a, 2:45p; **22** 5:15p; **26** 1p, 4:45p

Irma Vep ★★★ ('96, Comedy-Drama) A has-been French filmmaker wants a Hong Kong actress to be the heroine in a rendering of Les Vampires. *Maggie Cheung, Jean-Pierre Léaud, Nathalie Richard, Antoine Basler.* (NR, 1:39) (AS) **TCM Feb. 13** 1a

Iron Man ★★★ ('08, Action) A wealthy industrialist builds an armored suit and uses it to defeat criminals and terrorists. *Robert Downey Jr., Terrence Howard, Gwyneth Paltrow, Jeff Bridges.* (3:00) (AS, V) **FX Feb. 15** 9:30p; **22** 3:30p; **25** 3p; **26** 8a

Iron Man 2 ★★½ ('10, Action) With the world now aware that he is Iron Man, billionaire inventor Tony Stark must forge new alliances and confront a powerful new enemy. *Robert Downey Jr., Gwyneth Paltrow, Don Cheadle, Scarlett Johansson.* (2:30) (AL, AS, V) **FX Feb. 17** 4:30p; **18** 8:30a; **26** 11a

Iron Man 3 ★★★ ('13, Action) After a malevolent enemy reduces his world to rubble, Tony Stark must rely on instinct and ingenuity to protect those he loves as he searches for a way to avenge his losses. *Robert Downey Jr., Gwyneth Paltrow, Don Cheadle, Guy Pearce.* (3:00) (AS, V) **FX Feb. 17** 7p; **18** 11a; **26** 1:30p

Iron Mask ('19, Action) To save his homeland from certain doom, a kung fu master must escape from the maniacal James Hook in order to send his daughter a secret talisman that will allow her to control a massive and mythical dragon. *Jackie Chan, Arnold Schwarzenegger, Jason Flemyng, Yao Xingtong.* (PG-13, 2:10) (AS, V) **FXM Feb. 16** 11:30p; **17** 2p

Is There a Killer in My Family? ('20, Suspense) A true-crime author faces danger at every turn while researching a mysterious unsolved murder on a storied island. *Anna Hopkins, Christopher Jacot, Alex Paxton-Beesley, Erin Agostino.* (2:00) **LMN Feb. 16** 7a

Is There a Killer on My Street? ('18, Suspense) When the head of the neighborhood watch falls for the handsome new bachelor on the block, she begins to fear for her family members' lives. *Julie McNiven, Trevor Donovan, Helena Mattsson, Matt Raimo.* (TV14, 2:00) **LMN Feb. 26** 1p

It Takes Two ★½ ('95, Comedy) Coincidence unites look-alike preteens: an orphan with a pretty, single social worker; and an heiress who dislikes her dad's fiancee. *Kirstie Alley, Steve Guttenberg, Mary-Kate Olsen, Ashley Olsen.* (1:42) (AL) **EFAMLY Feb. 10** 7:36a, 5:18p; **14** 12:17p, 10:24p; **18** 8:51p

It Was Always You ('21, Romance) A woman's engagement plans get thrown into disarray when her fiance's free-spirited brother returns home. *Erin Krakow, Tyler Hynes, Craig Haas, Giles Panton.* (TVG, 2:00) **HALL Feb. 14** 7p

IT'S BEGINNING TO LOOK A LOT LIKE MURDER ('22, Mystery) A woman suspects her beloved aunt may have been murdered after inheriting her old house. *Cristine Prosperi, Elaine Partnow, Angelie Simone, Travis Burns.* (2:00) **LIFE Feb. 19** 9a

It's Complicated ★★½ ('09, Romance-Comedy) A restaurateur falls into an affair with her remarried ex-husband, while an architect that she hired to refurbish her kitchen falls in love with her. *Meryl Streep, Steve Martin, Alec Baldwin, John Krasinski.* (2:30) (AS) **E! Feb. 1** 8:30a; **2** 5:30a

Ivanhoe ★★★½ ('52, Adventure) Back from a Crusade, the knight hero of Sir Walter Scott's novel fights for courtly love and Saxon honor. *Robert Taylor, Elizabeth Taylor, Joan Fontaine, George Sanders.* (NR, 1:46) **TCM Feb. 27** 2:45p

J

Jack Reacher ★★½ ('12, Action) A defense attorney hires an enigmatic ex-Army investigator to tackle the case of a highly trained sniper who apparently murdered five people at random. *Tom Cruise, Rosamund Pike, Robert Duvall, Richard Jenkins.* (3:00) (AL, AS, V) **A&E Feb. 4** 1:30p; **18** 9:30p

Jack Reacher: Never Go Back ★★ ('16, Action) Investigator Jack Reacher goes on the lam to uncover the truth behind a major government conspiracy that involves the death of U.S. soldiers. *Tom Cruise, Cobie Smulders, Aldis Hodge, Danika Yarosh.* (2:30) (AL, AS, V) **A&E Feb. 4** 4:30p

Jackass: Number Two ★★½ ('06, Comedy) Daredevils go for the gross-out when they subject an unsuspecting public to more outrageous stunts and practical jokes. *Johnny Knoxville, Bam Margera, Steve-O, Chris Pontius.* (1:45) (AL, AS, N) **FLIX Feb. 1** 2:45a

The Jackie Robinson Story ★★★½ ('50, Biography) Brooklyn Dodgers owner Branch Rickey makes Robinson the first black player in major-league baseball. *Jackie Robinson, Ruby Dee, Minor Watson, Louise Beavers.* BW (1:18) **RPLEX Feb. 9** 2:55a; **18** 1:52a; **27** 12:52p

JAILBREAK LOVERS ('22, Drama) When Toby loses her job and starts a nonprofit to rehabilitate abused, rescued dogs at the local prison, she hatches a plan to break her lover out of prison by smuggling him out in one of the dog crates, sparking a federal manhunt. *Catherine Bell, Tom Stevens, Roman Podhora, Kalyn Miles.* (2:00) **LIFE Feb. 24** 3p, **LMN Feb. 13** 7p, 11p

Jalopy ★★½ ('53, Comedy) Slip and the gang have a new fuel for race cars, and a crooked gambler wants it. *Bowery Boys, Bob Lowry, Jane Easton* BW (NR, 1:02) **TCM Feb. 13** 1:30p

Jamboree ★★½ ('57, Musical) A manager manipulates two singers in love. With performances by Fats Domino, Jerry Lee Lewis, Carl Perkins. *Kay Medford, Paul Carr, Freda Holloway, Frankie Avalon.* BW (NR, 1:25) **TCM Feb. 3** 6:15a

Janet Jackson. At the age of 7, Janet's father, Joe Jackson, puts her to work in the family show. (1:00) (Part 1 of 4) **LIFE Feb. 12** 7p, 11p

Janet Jackson. After two unsuccessful albums and a failed marriage, Janet decides to take control of her life. (1:03) (Part 2 of 4) **LIFE Feb. 12** 8p; **13** 12a

Janet Jackson. Janet signs multi-million dollar contracts, lands leading roles in films, and becomes a sex-icon. (1:00) (Part 3 of 4) **LIFE Feb. 12** 9:03p; **13** 1:04a

Janet Jackson. Following the nipplegate controversy, Janet finds herself blacklisted. (:58) (Part 4 of 4) **LIFE Feb. 12** 10:03p; **13** 2:04a

The Janky Promoters ★½ ('09, Comedy) Two shady concert promoters get in over their heads when they try to organize a concert headlined by rapper Young Jeezy. *Ice Cube, Mike Epps, Young Jeezy, Lahmard Tate.* (R, 1:25) (AL, AS) **ENCORE Feb. 12** 2:59a, 2p, 8p, **EBLACK Feb. 4** 3:18p, 10:31p; **5** 9:14a; **15** 6:28a, 4:03p; **26** 5:21a, 4:24p, 11:05p, **ECLASS Feb. 7** 4:56a; **22** 6:32a

Jarhead: Law of Return ('19, Acción) Un piloto de combate consumado para las Fuerzas de Defensa de Israel e hijo de un senador estadounidense es derribado mientras volaba por el espacio aéreo sirio. *Devon Sawa, Yael Eitan, Nicholas Aaron, Shanti Ashanti.* (2:00) **TELM Feb. 19** 3p

Jayne Mansfield's Car ★★ ('12, Drama) After his ex-wife's death, a Southern patriarch and his offspring meet the British family for whom she left them. *Robert Duvall, John Hurt, Kevin Bacon, Billy Bob Thornton.* (R, 2:02) (AL, AS, N) **ECLASS Feb. 7** 9:34p; **27** 1:17p

Jericho ★★ ('00, Western) A charismatic preacher rescues a mysterious gunman who tries to find the answers to his lost identity. *Mark Valley, Leon Coffee, R. Lee Ermey, Lisa Stewart.* (PG-13,

All Times Central. Not all networks are available in all areas.

1:41) (AS, V) **EWESTN Feb. 1** 11:18a; **10** 12:26a, 9:44p; **14** 8:14a; **20** 1:08a; **24** 4:16a; **25** 2:06a, **MPLEX Feb. 6** 9:30a; **7** 1:16a; **16** 2:04a, 1:41p

Jerry Maguire ★★★½ ('96, Romance-Comedy) A Los Angeles sports agent finds love with a pretty accountant after an attack of conscience costs him his job and fiancee. *Tom Cruise, Cuba Gooding Jr., Renee Zellweger, Kelly Preston.* (3:00) (AL, AS, N) **AMC Feb. 28** 8a, **BBCA Feb. 24** 4p

JESSE JAMES ★★★★ ('39, Western) Henry King directed this account of the lives and crimes of the notorious outlaw and his brother, Frank. *Tyrone Power, Henry Fonda, Nancy Kelly, Randolph Scott.* (1:48) (AS, MV) **RPLEX Feb. 7** 1:23a

THE JEWEL OF THE NILE ★★½ ('85, Adventure) Mercenary Jack rescues writer Joan in the Middle East, six months after Romancing the Stone. *Michael Douglas, Kathleen Turner, Danny DeVito, Spiros Focas.* (PG, 1:44) (AL, AS, MV) **IFC Feb. 17** 8:45a, **SUND Feb. 5** 11a; **19** 2:30p

Jigsaw ★½ ('17, Horror) A mysterious madman rounds up a group of victims to play sadistic games of life and death. Police soon find evidence that link the crimes to Jigsaw, the infamous killer who died 10 years earlier. *Tobin Bell, Matt Passmore, Callum Keith Rennie, Clé Bennett.* (2:00) (AL, AS, GV) **SYFY Feb. 3** 10a

Jimmy's Hall ★★★ ('14, Historical Drama) In 1930s Ireland, political activist Jimmy Gralton faces deportation for running a community hall for the arts. *Barry Ward, Francis Magee, Aileen Henry, Simone Kirby.* (1:50) (AL, AS, V) **MPLEX Feb. 5** 8:36p; **23** 12:50a, 5:02p; **25** 6:23a, 8:46p; **27** 3:21p, **IPLEX Feb. 1** 6:55a; **7** 1:30p, 11:34p; **20** 2:41a, 12:57p

Jinx Money ★★ ('48, Comedy-Drama) After a bank robber double-crosses his partners and keeps the $50,000 payoff for himself, he's murdered by a mysterious umbrella-toting man and the cash is found by the Bowery Boys. *Leo Gorcey, Huntz Hall, Gabriel Dell, Betty Caldwell.* BW (NR, 1:08) **TCM Feb. 13** 8:45a

Jodorowsky's Dune ★★★ ('13, Documentary) Filmmaker Alejandro Jodorowsky discusses how he would have adapted Frank Herbert's classic sci-fi novel Dune for the big screen. *Alejandro Jodorowsky, Amanda Lear, Brontis Jodorowsky, Chris Foss.* (1:31) (AS, V) **MPLEX Feb. 10** 3:38p, 10:52p; **11** 9:12a, **IPLEX Feb. 28** 10:53a

The Joe Louis Story ★★★ ('53, Biography) A sportswriter recalls the boxer's career as world heavyweight champion. *Coley Wallace, Paul Stewart, Hilda Simms, James Edwards.* BW (1:29) **RPLEX Feb. 8** 12:18p

Johannesburg: City of Gold ('53, Documentary) Johannesburg becomes a mining city. **TCM Feb. 11** 7:19a

JOHN WICK ★★★ ('14, Action) New York City becomes the bullet-riddled playground of a former assassin as he hunts down the Russian mobsters who destroyed everything he held dear. *Keanu Reeves, Michael Nyqvist, Alfie Allen, Willem Dafoe.* (2:02) (AL, AS, GV) **E! Feb. 10** 7:45a, 3:15p, **SYFY Feb. 7** 5:28p; **8** 12:46p, **USA Feb. 2** 7p; **3** 4:30p

JOHN WICK: CHAPTER 2 ★★★ ('17, Action) Legendary hit man John Wick comes out of retirement when a former associate plots to seize control of an international assassins' guild. Bound by a blood oath to help him, Wick travels to Rome to square off against the world's deadliest killers. *Keanu Reeves, Common, Laurence Fishburne, Riccardo Scamarcio.* (2:34) (AL, AS, BN, GV) **E! Feb. 10** 9:45a, 5:15p, **SYFY Feb. 7** 7:29p; **8** 2:47p, **USA Feb. 3** 6:30p; **4** 3:30p

JOHN WICK: CHAPTER 3 – PARABELLUM ★★★½ ('19, Action) Stripped of the High Table's protective services, legendary hit man John Wick must fight his way through the streets of New York as the world's most ruthless killers try to collect the $14 million bounty on his head. *Keanu Reeves, Halle Berry, Ian McShane, Laurence Fishburne.* (2:55) (AL, AS, GV) **E! Feb. 10** 12:15p, 7:45p, **SYFY Feb. 8** 5:16p, 10p, **USA Feb. 3** 9:04p; **4** 6:05p

Johnny English ★★ ('03, Comedy) A bumbling British agent tries to find a French billionaire who has stolen the crown jewels. *Rowan Atkinson, John Malkovich, Natalie Imbruglia, Ben Miller.* (1:28) (AL, AS, N) **MPLEX Feb. 11** 12:23a, 10:43a, 7p; **21** 6:32a, 12:54p, 8:57p

Johnny English Reborn ★★ ('11, Comedy) The bumbling secret agent uses his questionable combat skills and high-tech gadgets to protect a Chinese leader from a band of assassins. *Rowan Atkinson, Gillian Anderson, Dominic West, Rosamund Pike.* (1:43) (AL, AS, MV) **MPLEX Feb. 6** 4:29a; **11** 1:51a, 12:11p, 8:28p

Johnson County War ★★★ ('02, Western) *Tom Berenger, Luke Perry, Rachel Ward, Burt Reynolds.* (NR, 3:20) **EWESTN Feb. 6** 6:15p, 7:46p; **7** 1:24a, 2:55a, 9:58a, 11:29a; **25** 4p (Part 1 of 2), 5:30p (Part 2 of 2), **RPLEX Feb. 12** 11:36a, 1:06p; **13** 3:43a (Part 1 of 2), 5:13a (Part 2 of 2)

Jojo Rabbit ★★★½ ('19, Comedy-Drama) Jojo is a lonely German boy who discovers that his single mother is hiding a Jewish girl in their attic. Aided only by his imaginary friend — Adolf Hitler — Jojo must confront his blind nationalism as World War II continues to rage on. *Roman Griffin Davis, Thomasin McKenzie, Scarlett Johansson, Taika Waititi.* (2:30) (AL, AS, V) **FXX Feb. 9** 8:30a; **10** 6a

Joker ★★★½ ('19, Crime Drama) Isolated, bullied and disregarded by society, failed comedian Arthur Fleck begins a slow descent into madness as he transforms into the criminal mastermind known as the Joker. *Joaquin Phoenix, Robert De Niro, Zazie Beetz, Frances Conroy.* (2:30) (AL, AS, GV) **TNT Feb. 10** 1p

Jookin ('22, Drama) Charlene and her son are forced to relocate to Memphis with her estranged sister. Tensions quickly escalate between the sisters, while Quincy becomes immersed in the city's gritty lifestyle. *Kenon Walker, Ketrick Copeland, Delandus White, Essex Berry.* (1:15) **EBLACK Feb. 7** 4:10a, 5:18p; **15** 1:03p; **23** 5:05a; **27** 11:25p, **IPLEX Feb. 1** 10:14a; **5** 2:40a

Journey to the Center of the Earth ★★½ ('08, Children's) A science professor and his nephew encounter strange creatures and stranger lands as they travel beneath the Earth's surface. *Brendan Fraser, Josh Hutcherson, Anita Briem, Seth Meyers.* (2:00) (AS) **SYFY Feb. 6** 9a; **17** 5p

Joy of Living ★★★ ('38, Musical Comedy) A radio singer becomes a Boston playboy's probation officer, and they fall in love. *Irene Dunne, Douglas Fairbanks Jr., Lucille Ball, Alice Brady.* BW (NR, 1:30) **TCM Feb. 19** 10:45a

Judas and the Black Messiah ★★★½ ('21, Historical Drama) Offered a plea deal by the FBI, William O'Neal infiltrates the Illinois chapter of the Black Panther Party to gather intelligence on Chairman Fred Hampton. *Daniel Kaluuya, LaKeith Stanfield, Jesse Plemons, Dominique Fishback.* (2:45) (AL, AS, V) **TNT Feb. 25** 6:18p

Julieta ★★★ ('16, Drama) A chance encounter causes a woman to reflect on the tragic circumstances surrounding the disappearance of her daughter. *Emma Suárez, Adriana Ugarte, Daniel Grao, Inma Cuesta.* (1:40) (AS, N) **IPLEX Feb. 14** 12:30a; **23** 11:20p

Jumanji ★★½ ('95, Children's) A magic board-game brings forth African perils and a guy who disappeared in 1969 while playing it. *Robin Williams, Bonnie Hunt, Kirsten Dunst, Bradley Pierce.* (2:30) (AL, AS, V) **VICE Feb. 5** 6p, 8:30p; **18** 6p, 8:30p; **26** 6p, 8:30p

Jumanji: Welcome to the Jungle ★★★ ('17, Adventure) Four teens embark on the adventure of a lifetime when a video game magically transports them to the jungle and transforms them into adults. *Dwayne Johnson, Kevin Hart, Jack Black, Karen Gillan.* (PG-13, 1:59) (AL, AS) **EACTN Feb. 20** 6:29a, 1:35p, 8:35p; **23** 12:02a, 9:46a, 7p

Jumpin' Jack Flash ★★½ ('86, Comedy) A British spy abroad taps into a New York computer operator's bank terminal and asks her for help. *Whoopi Goldberg, Stephen Collins, John Wood, Carol Kane.* (R, 1:45) (AL, AS, V) **EACTN Feb. 1** 8:47a; **4** 8a; **12** 3:27p, **ECLASS Feb. 6** 5:49a; **28** 6:17a, 11:25p

Jurassic World ★★½ ('15, Adventure) An ex-military man and animal expert must use his special skills to save tourists at the Jurassic World island resort from rampaging, genetically engineered dinosaurs, including the vicious and intelligent Indominus rex. *Chris Pratt, Bryce Dallas Howard, Irrfan Khan, Vincent D'Onofrio.* (2:15) (AS, V) **TBS Feb. 19** 2p, 10p, **TNT Feb. 2** 3:15p; **12** 11:30p; **13** 7:30p; **22** 11:30p, **TRU Feb. 27** 9p, 11:30p

Jurassic World: Fallen Kingdom ★★½ ('18, Adventure) Owen and Claire return to the island of Isla Nublar to save the remaining dinosaurs from a volcano that's about to erupt. They soon encounter terrifying new breeds of gigantic dinos while uncovering a conspiracy that threatens the entire planet. *Chris Pratt, Bryce Dallas Howard, Jeff Goldblum, Ted Levine.* (3:00) (AS, V) **FX Feb. 1** 6p, 9p

Just for the Summer ('20, Romance-Comedy) Former childhood sweethearts pretend to be a couple during the summer to get their matchmaking grandmothers off their backs. *Hayley Sales, Brant Daugherty, Linda Darlow, Tasha Simms.* (2:00) **UP Feb. 26** 4p

JUST GETTING STARTED ★½ ('17, Comedy) Duke Diver is living the high life as the freewheeling manager of a luxurious resort in Palm Springs, Calif. When Diver's past suddenly catches up with him, he reluctantly teams up with a former military man to stop whoever is trying to kill him. *Morgan Freeman, Tommy Lee Jones, Rene Russo, Joe Pantoliano.* (1:40) (AL, AS, V) **HDMOV Feb. 3** 7:30p, 11:15p; **4** 7a; **8** 3:20p; **11** 8:55a; **16** 7a; **27** 6:10p; **28** 7a

Just Go With It ★★ ('11, Romance-Comedy) A plastic surgeon enlists the aid of his assistant and her children to help him win the heart of a beautiful woman. *Adam Sandler, Jennifer Aniston, Nicole Kidman, Nick Swardson.* (2:30) (AL, AS, N) **BRAVO Feb. 11** 8p, 10:30p, **E! Feb. 2** 12p, 4:30p

Just Mercy ★★★ ('19, Drama) Lawyer Bryan Stevenson takes on the case of Walter McMillian, who is sentenced to die for murder despite evidence proving his innocence. In the years that follow, Stevenson encounters racism and legal maneuverings as he fights for McMillian's life. *Michael B. Jordan, Jamie Foxx, Brie Larson, Rob Morgan.* (3:00) (AL, AS) **TNT Feb. 25** 9:03p

Just What the Doctor Ordered ('21, Suspense) A recently widowed mother and her 18-year-old daughter unwittingly move into a house where an escaped psychiatric prisoner is hiding out. *Eric Roberts, Grace Patterson, Carrie Schroeder, Adrian Eppley.* (2:01) **LMN Feb. 1** 1a

Justice League ★★ ('17, Action) Fueled by his restored faith in humanity and inspired by Superman's selfless act, Batman and his new ally Wonder Woman recruit Aquaman, Cyborg and the Flash to help them save the planet from a newly awakened enemy. *Ben Affleck, Henry Cavill, Gal Gadot, Amy Adams.* (2:30) (AS, V) **TNT Feb. 6** 4:30p; **7** 12:30a

K

The Karate Kid ★★★½ ('84, Drama) A New Jersey teen moves to California, meets bullies and learns karate from a handyman, Mr. Miyagi. *Ralph Macchio, Noriyuki 'Pat' Morita, Elisabeth Shue, Randee Heller.* (3:00) (AL, AS, V) **AMC Feb. 6** 9:30a; **7** 1:45a; **24** 8a, **BBCA Feb. 2** 1:30p, 7p

The Karate Kid Part II ★★½ ('86, Drama) Mr. Miyagi returns to Okinawa with his karate student and meets an old foe's challenge to a duel. *Ralph Macchio, Noriyuki 'Pat' Morita, Martin Kove, Nobu McCarthy.* (2:30) (AS, V) **AMC Feb. 1** 1:30p; **6** 12:30p; **24** 10a, **BBCA Feb. 2** 4:30p, 10p

The Karate Kid Part III ★★ ('89, Drama) Mr. Miyagi and his student open a bonsai-tree shop, then fight thugs sent by a millionaire toxic-waste dumper. *Ralph Macchio, Noriyuki 'Pat' Morita, Robyn Lively, Thomas Ian Griffith.* (2:30) (AL, AS, V) **BBCA Feb. 3** 12:30a

Keep Off the Grass ('70) *J. Edward McKinley.* **TCM Feb. 25** 4:35a

The Keys of the Kingdom ★★★ ('44, Drama) Flashbacks tell the story of a priest's devotion to the Roman Catholic Church and those whose lives he enriched while in China. *Gregory Peck, Thomas Mitchell, Vincent Price, Roddy McDowall.* BW (NR, 2:17) **FXM Feb. 8** 8:25a; **28** 6:40a

The Kid ★★½ ('19, Western) On the run in the American Southwest, a boy encounters the infamous outlaw Billy the Kid and the legendary lawman Pat Garrett. He soon finds himself caught in the crossfire as Billy and Garrett square off in a deadly game of cat and mouse. *Ethan Hawke, Dane DeHaan, Jake Schur, Leila George.* (2:00) (AL, AS, V) **OUTD Feb. 18** 7p, 9p

Kid Blue ★★½ ('73, Western) Outlaw Kid Blue gives up robbing trains and moves to a small town to take any honest work he can find. With the help of a preacher and a new friend, it seems he may finally turn his life around, but he finds hard work is not as fun as robbing trains. *Dennis Hopper, Warren Oates, Peter Boyle, Ben Johnson.* (PG, 1:40) (AL, AS, V) **FXM Feb. 10** 10:35a; **16** 7:05a

The Kid Who Would Be King ★★★ ('19, Children's) Old-school magic meets the modern world when young Alex stumbles upon the mythical sword Excalibur. He soon joins forces with a band of knights and the legendary wizard Merlin when the wicked enchantress Morgana threatens the future of mankind. *Louis Ashbourne Serkis, Rebecca Ferguson, Patrick Stewart, Dean Chaumoo.* (2:35) (AL, AS, V) **FREFM Feb. 4** 8:05a; **5** 6a, **FXM Feb. 26** 2p

Kidnap ★★ ('17, Action) A typical afternoon in the park turns into a nightmare for single mother Karla Dyson when kidnappers snatch her young son Frankie. With no cellphone and no time to wait for police, Dyson embarks on a high-speed car chase to save her beloved child. *Halle Berry, Sage Correa, Chris McGinn, Lew Temple.* (1:58) (AL, AS, V) **LIFE Feb. 16** 9:03p; **17** 1:04a

Killer Advice ('21, Suspense) When Beth suffers a traumatic attack, her family and friends suggest she see a therapist to help her cope. However, her new therapist gives her more than she bargained for. *Kate Watson, Meredith Thomas, Steve Richard Harris, Eric Roberts.* (2:00) **LMN Feb. 17** 3p

Killer Contractor ('19, Suspense) A single mother hires a contractor to fix up her father's house, but the mysterious man has a sinister agenda based on a lifelong obsession. *Alyshia Ochse, Zac Titus, Mark Lawson, Seneca Paliotta.* (TV14, 2:01) **LMN Feb. 26** 9p; **27** 1a

Killer Daddy Issues ('20, Suspense) A recently married horse breeder discovers that her family's ranch harbors an unfathomable secret. *Carolyn McCormick, Jillian Murray, Lisa Thornhill, Kristina Reyes.* (2:00) **LMN Feb. 8** 5p

Killer Design ('22, Suspense) An up-and-coming interior designer hires the young woman who saved her life as an assistant. However, she soon learns the incident was far from random and her savior isn't a good Samaritan. *Jackée Harry, Sarah Armstrong, Chelsea Gilson, Dee Wallace.* (2:00) **LMN Feb. 10** 3p

Killer Dream Home ('20, Suspense) When happy couple Jules and Josh buy their dream

house on a magnificent estate, they recruit beautiful Morgan to help them with the interior design, unaware that Morgan has a history with the home and will stop at nothing to make it her own. *Maiara Walsh, Eve Mauro, John DeLuca, Brooke Butler.* (TV14, 2:00) **LMN Feb. 26** 3p

Killer Grades ('21, Suspense) A woman learns that her daughter has earned a spot on the academic decathlon team. However, when one student's father dies, and another student winds up in the hospital, she starts to wonder if there's more going on with the team than she knows. *Laurie Fortier, Megan Ashley Brown, Zack Gold, Liz Fenning.* (2:00) **LMN Feb. 7** 9a

Killer High ('18, Horror) Sabrina's perfectly planned high school reunion goes south when a monster keeps killing all the guests. *Kacey Rohl, Humberly González, Asha Bromfield, Varun Saranga.* (TV14, 2:00) **SYFY Feb. 14** 12:30a

Killer in the Guest House ('20, Suspense) A struggling fashion photographer unwittingly rents her guesthouse out to a dangerous and womanizing con man. *Chelsea Hobbs, Marcus Rosner, Matthew Kevin Anderson, Corina Bizim.* (TV14, 2:00) **LMN Feb. 26** 7a

Killer Inspiration ('18, Suspense) After a series of murders throughout the state, a single mother discovers that she is the muse of an infamous serial killer known as the Infinity Killer. *Erin Cahill, Antonio Cupo, Aria DeMaris, Erica Elliot.* (TV14, 2:00) **LMN Feb. 17** 7a

Kin ★★½ ('00, Drama) An American lawyer threatens the close relationship of a wildlife ranger and her brother in South Africa. *Miranda Otto, Isaiah Washington, Chris Chameleon, Moses Kandjoze.* (3:00) (AS, V) **BET Feb. 24** 2p

Kin ★★ ('18, Ciencia Ficción) Un exconvicto y su hermano adoptivo huyen de un jefe criminal de Detroit, y usan un arma de alta tecnología para luchar contra bandidos armados y soldados futuristas que quieren recuperar el arma. *Myles Truitt, Jack Reynor, Zoë Kravitz, Carrie Coon.* (2:00) (AL, AS, V) **TELM Feb. 26** 1p; **27** 2a

Kindergarten Cop ★★ ('90, Comedy) An undercover officer teaches a rowdy class of peewees, to identify one whose mother must be found. *Arnold Schwarzenegger, Penelope Ann Miller, Pamela Reed, Linda Hunt.* (2:30) (AL, AS, V) **CMT Feb. 5** 10p

The King and I ★★★½ ('56, Musical) A young Victorian widow goes to Siam to teach the king's children. Music by Rodgers and Hammerstein. *Deborah Kerr, Yul Brynner, Rita Moreno, Martin Benson.* (G, 2:13) **TCM Feb. 9** 7p

King Arthur ★★½ ('04, Historical Drama) Arthur and the Knights of the Round Table embark on a rescue mission as Saxon hordes prepare to invade. *Clive Owen, Keira Knightley, Ioan Gruffudd, Stephen Dillane.* (2:30) (AL, AS, V) **BBCA Feb. 3** 11:15a; **14** 6:30a; **15** 2a; **26** 2:15p; **27** 1:15a

King of the Islands ('36, Comedy) A shipwrecked sailor falls in love with an island princess who is committed to a volcano. *Wini Shaw, Warren Hymer.* (NR, :20) **TCM Feb. 11** 10:30a

Kingpin ★★½ ('96, Comedy) A one-handed salesman, an Amish farm boy and a pretty con artist pull bowling scams to get to a $1 million tournament in Reno. *Woody Harrelson, Randy Quaid, Vanessa Angel, Bill Murray.* (2:05) (AS) **HDMOV Feb. 3** 9:10p; **4** 12:55a, 12:50p; **12** 7:20p, 11:10p; **13** 10:50a; **18** 3:35p; **20** 10:55a; **24** 2:35p; **25** 8:45a, **IFC Feb. 5** 2:15a, 6:30a; **11** 7:45a

Kingsman: The Golden Circle ★★½ ('17, Action) With their headquarters destroyed and the world held hostage, members of Kingsman join forces with their American counterparts to battle a ruthless and common enemy. *Colin Firth, Julianne Moore, Taron Egerton, Mark Strong.* (R, 2:21) (AL, AS, GV) **FXM Feb. 19** 6:45p, 9:35p

Kingsman: The Secret Service ★★★ ('14, Action) A top-secret spy agency recruits an uncouth but promising street kid into its highly competitive training program, just as a twisted technological genius threatens the world. *Colin Firth, Michael Caine, Taron Egerton, Samuel L. Jackson.* (2:55) (AL, AS, GV, N) **SYFY Feb. 14** 9p, 11:58p; **27** 1a, 1:30p, **USA Feb. 4** 9p

Kiss Me Kate ★★★ ('53, Musical Comedy) Lilli and Fred act the same way offstage as they do in The Taming of the Shrew. *Kathryn Grayson, Howard Keel, Ann Miller, Bobby Van.* (NR, 1:49) **TCM Feb. 4** 11a

Kiss of Death ★★★ ('47, Crime Drama) A New York hoodlum leads the district attorney to a volatile, grinning gangster. *Victor Mature, Brian Donlevy, Richard Widmark, Coleen Gray.* BW (NR, 1:38) (AS, V) **FXM Feb. 13** 7:35a; **24** 7:10a

Kiss of the Dragon ★★½ ('01, Action) A Chinese intelligence officer on assignment in Paris becomes involved in an international conspiracy. *Jet Li, Bridget Fonda, Tcheky Karyo, Laurence Ashley.* (R, 1:37) (AL, AS, GV) **EACTN Feb. 2** 3:43p; **7** 11:41a; **10** 4:14a; **16** 2:11p; **17** 2:20a, **ESUSP Feb. 5** 3:10a, 1:33p; **25** 4a, 4:40p

KISS THE BLOOD OFF MY HANDS

★★ ('48, Crime Drama) A blackmailer hounds a World War II veteran hiding from the police with a nurse in London. *Joan Fontaine, Burt Lancaster, Robert Newton, Lewis Russell.* BW (NR, 1:19) **TCM Feb. 11** 11p; **12** 9a

Kitty Foyle ★★★ ('40, Drama) A Philadelphia working girl faces tragedy and a choice of suitors. *Ginger Rogers, Dennis Morgan, James Craig, Eduardo Ciannelli.* BW (NR, 1:48) **TCM Feb. 5** 7a

A Knight's Tale ★★½ ('01, Action) An English commoner dons the armor of a dead jouster and, with the help of friends, competes against nobles in 14th-century France. *Heath Ledger, Mark Addy, Rufus Sewell, Paul Bettany.* (2:30) (AL, AS, N, V) **TNT Feb. 1** 9:30p, **TRU Feb. 20** 9p, 11:30p

Knowing ★★ ('09, Science Fiction) A professor and his son obtain an encoded time-capsule document that lists every major disaster over the past 50 years and predicts a future global calamity. *Nicolas Cage, Rose Byrne, Chandler Canterbury, Lara Robinson.* (2:30) (AL, AS) **SYFY Feb. 1** 1:45a

Kong: Skull Island ★★★ ('17, Adventure) Scientists, soldiers and adventurers encounter the mighty Kong and other monstrous creatures after traveling to an uncharted island in the Pacific Ocean. *Tom Hiddleston, Samuel L. Jackson, Brie Larson, John C. Reilly.* (2:31) (AL, AS, V) **TNT Feb. 12** 4:02p; **13** 12p

Krampus ★★½ ('15, Horror) Members of a dysfunctional family face the wrath of Krampus, an ancient demon from European folklore who punishes naughty children at Christmastime. *Emjay Anthony, Adam Scott, Toni Collette, Stefania LaVie Owen.* (2:00) (AL, AS, V) **SYFY Feb. 3** 12p; **10** 11p; **23** 5a

L

The Ladies Man ★ ('00, Comedy) A late-night radio host and self-described Casanova searches for a lost love when he receives an unsigned letter boasting of her wealth. *Tim Meadows, Karyn Parsons, Billy Dee Williams, Will Ferrell.* (1:30) (AL, AS) **FLIX Feb. 1** 10:30a, 7p; **5** 5:30a; **11** 4:05p

Lady Be Good ★★★ ('41, Musical) Broadway songwriters marry and divorce twice before they finally get it right. *Eleanor Powell, Ann Sothern, Robert Young, Lionel Barrymore.* BW (NR, 1:51) **TCM Feb. 5** 5a

Lady Buds ('21, Documentary) Following the widely praised 2016 decision to legalize cannabis in California, six courageous women emerge from the shadows to enter the new commercial industry. (NR, 1:36) **ENCORE Feb. 8** 1:20a

THE LADY EVE ★★★★ ('41, Romance-Comedy) Father-daughter cardsharps fleece a rich man's son on a cruise ship. *Barbara Stanwyck, Henry Fonda, Charles Coburn, Eugene Pallette.* BW (NR, 1:37) **TCM Feb. 21** 7p

Lady in Cement ★★½ ('68, Crime Drama) Miami private eye Tony Rome finds a Jane Doe in the bay, and a big guy wants to know who she is. *Frank Sinatra, Raquel Welch, Dan Blocker, Richard Conte.* (PG, 1:33) (AL, AS, V) **FXM Feb. 5** 10:45a; **21** 10:55a

THE LADYBUG ('18, Children's) Animated. A seven-spotted ladybug dreams of escaping its glass cage and finding the Golden Canyon, a legendary insect utopia. *Voices of Lisa Schwartz, Haylie Duff, Jon Heder, Norm Macdonald.* (1:17) **EFAMLY Feb. 2** 8:28a, 4:03p; **8** 3:50a, 5:43p; **9** 1:27a; **13** 5:47a, 1:59p; **21** 1:02p; **25** 4:16p; **26** 3:28a, 9:54a, **MPLEX Feb. 11** 4:48a, 3:02p; **17** 4:06a, 1:05p

Ladybugs ★ ('92, Comedy) Forced to coach a girls soccer team, a salesman stacks it with his girlfriend's son in disguise. *Rodney Dangerfield, Jackee, Jonathan Brandis, Ilene Graff.* (PG-13, 1:30) (AL, AS) **ENCORE Feb. 12** 7:29a, **ECLASS Feb. 24** 4:11a

A Lady's Morals ★½ ('30, Musical) A love-struck composer loses his sight following Swedish diva Jenny Lind, who loses her voice. *Grace Moore, Reginald Denny, Wallace Beery, Jobyna Howland.* BW (NR, 1:26) **TCM Feb. 17** 5a

Lakeview Terrace ★★½ ('08, Suspense) A police officer, the self-proclaimed watchdog of his neighborhood, becomes increasingly hostile toward the interracial couple next door. *Samuel L. Jackson, Patrick Wilson, Kerry Washington, Jay Hernandez.* (3:00) (AL, AS, V) **BET Feb. 11** 4p; **12** 1p; **20** 8p; **21** 2p

Lambert & Stamp ★★★ ('14, Documentary) In early '60s London, aspiring filmmakers Chris Stamp and Kit Lambert set out to make a documentary about dissatisfied youth but, instead, discover and mentor a band which eventually evolved into the rock legend the Who. *Richard Barnes, Roger Daltrey, Heather Daltrey, Robert Fearnley-Whittingstall.* (1:59) (AL, AS, BN) **IPLEX Feb. 10** 7:50a, 11:48p

Land Ho! ★★★ ('14, Adventure) A retired surgeon and his reserved former brother-in-law try to recapture their youth during a journey across Iceland. *Paul Eenhoorn, Earl Lynn Nelson, Karrie Crouse, Elizabeth McKee.* (1:36) (AL, AS) **IPLEX Feb. 8** 8:20a; **9** 3:30a; **19** 11:14p; **24** 2:32a; **28** 4:41a

The Land of Auld Lang Syne ('50, Documentary) James FitzPatrick heads to Edinburgh, Scotland, to see various historic sites including Edinburgh Castle and sites related to poet Robert Burns, including fields he walked through and his burial spot. *Narrated by James A. FitzPatrick.* **TCM Feb. 25** 7:20a

Land of the Open Range ★★ ('41, Western) A deputy sheriff learns of land open to ex-convicts only. *Tim Holt, Ray Whitley, Janet Waldo* BW (NR, 1:00) **TCM Feb. 11** 7:28a

Last Action Hero ★★ ('93, Action) A golden ticket handed down from Houdini puts a boy in the middle of a Hollywood superstar's world. *Arnold Schwarzenegger, Austin O'Brien, Charles Dance, F. Murray Abraham.* (2:15) (AL, AS, V) **FLIX Feb. 17** 3a; **28** 4:05a

The Last American Hero ★★½ ('73, Action) A North Carolina moonshiner becomes a professional stock-car racer to raise money to free his jailed father. *Jeff Bridges, Valerie Perrine, Geraldine Fitzgerald, Ned Beatty.* (PG, 1:35) (AL, AS, BN, MV) **FXM Feb. 16** 8:50a; **19** 12:20p

The Last Castle ★★½ ('01, Suspense) A court-martialed general leads a revolt against a corrupt warden in a military prison. *Robert Redford, James Gandolfini, Mark Ruffalo, Delroy Lindo.* (2:15) (AL, V) **FLIX Feb. 13** 4:45p; **19** 7:45a; **24** 3p; **28** 7p

The Last Full Measure ★★½ ('19, War) Airman William H. Pitsenbarger Jr. is awarded the Medal of Honor for his service and actions on the battlefield. *Sebastian Stan, Christopher Plummer, William Hurt, Ed Harris.* (2:30) (AL, AS, V) **FX Feb. 16** 9a

The Last Hard Men ★★ ('76, Western) An escaped convict kidnaps a retired sheriff's daughter in 1909 Arizona. *Charlton Heston, James Coburn, Barbara Hershey, Jorge Rivero.* (R, 1:43) (AS, V) **FXM Feb. 10** 12:20p; **11** 10:20a

Last Holiday ★★½ ('06, Comedy) Upon learning of a terminal illness, a shy woman decides to sell off all her possessions and live it up at a posh European hotel. *Queen Latifah, Gérard Depardieu, LL Cool J, Timothy Hutton.* (2:30) (AS) **VH1 Feb. 8** 9p; **9** 6p

The Last King of Scotland ★★★ ('06, Biography) The personal physician of Ugandan dictator Idi Amin witnesses his murderous reign of terror. *Forest Whitaker, James McAvoy, Kerry Washington, Gillian Anderson.* (R, 2:01) (AL, AS, GV) **EBLACK Feb. 4** 3:56a, 6:20p, 11:59p; **8** 1:20p; **9** 5:54a; **16** 3:36a, 11:46a; **27** 5:41p, **IPLEX Feb. 13** 2:21p, 10:26p; **24** 9:23a, 7:58p

Last Man Standing: Suge Knight and the Murders of Biggie & Tupac ('21, Documentary) Filmmaker Nick Broomfield examines the unsolved murders of hip-hop artists Biggie Smalls and Tupac Shakur. (NR, 1:45) **EBLACK Feb. 5** 12:20p; **6** 1a; **12** 10:44p; **21** 12:55a, 12:25p

The Last Witch Hunter ★★ ('15, Fantasy) The fate of the human race hangs in the balance when the Witch Queen rises from the dead, seeking revenge against Kaulder, the immortal warrior who slayed her centuries ago. *Vin Diesel, Elijah Wood, Rose Leslie, Julie Engelbrecht.* (2:26) (AS, V) **SYFY Feb. 1** 9a; **10** 5:04p; **11** 1:45p; **28** 12p

Late Bloomer ('16, Romance) A guidance counselor tries to make amends for being cruel to a former schoolmate who is now a botanist. *Italia Ricci, Nathan Parsons, Madison Pettis, Derek Krantz.* (TVPG, 2:00) **UP Feb. 26** 8a

Latin Lovers ★★½ ('53, Musical Comedy) A rich girl follows her rich boyfriend to Brazil, where she flirts with a rich rancher. *Lana Turner, Ricardo Montalban, John Lund, Louis Calhern.* (NR, 1:44) **TCM Feb. 3** 12a

The Laureate ('21, Drama) Set in the mid-1920s, celebrated poet and writer Robert Graves returns from war traumatized and creatively struggling. It takes young poet Laura Riding to reignite Robert's passion. *Laura Haddock, Dianna Agron, Julian Glover, Tom Hughes.* (R, 1:42) (AL, AS, N) **ENCORE Feb. 13** 8p; **14** 3:30a

The Law West of Tombstone ★★½ ('38, Western) A young gunslinger falls in love with the daughter of a judge who dispenses justice from a frontier saloon. *Harry Carey, Tim Holt, Evelyn Brent, Jean Rouverol.* BW (NR, 1:13) **TCM Feb. 28** 5:30p

The Lawless Frontier ★½ ('35, Western) A cowboy fights for justice against an outlaw who is partnered with a crooked sheriff. *John Wayne, Sheila Terry, George Hayes, Earl Dwire.* BW (:50) **EWESTN Feb. 25** 10:24a, **RPLEX Feb. 25** 1:05a

L'eclisse ★★★½ ('62, Drama) A woman begins an affair with a stockbroker after ending one with an intellectual. *Monica Vitti, Alain Delon, Francisco Rabal, Lilla Brignone.* BW (NR, 2:05) **TCM Feb. 21** 2:30p

Left for Dead: The Ashley Reeves Story ('21, Docudrama) Left for dead in the woods after a brutal attack, 17-year-old Ashley Reeves must learn to walk and talk again while trying to remember who tried to kill her. *Jennie Garth, Anwen O'Driscoll.* (2:00) **LIFE Feb. 11** 3p

Legally Blonde ★★½ ('01, Comedy) A sorority queen enrolls in Harvard to prove to her former boyfriend that she has more than good looks. *Reese Witherspoon, Luke Wilson, Selma Blair, Matthew Davis.* (2:00) (AL, AS) **BRAVO Feb. 4** 6p, 8p; **17** 11p; **18** 1a

All Times Central. Not all networks are available in all areas.

The Legend of Hercules ★½ ('14, Adventure) Exiled and sold into slavery because of a forbidden love, Hercules must use his formidable powers to fight his way back to his rightful kingdom. *Kellan Lutz, Scott Adkins, Liam McIntyre, Liam Garrigan.* (2:00) (AS, V) **SYFY Feb. 11** 1a; **19** 2a; **28** 10a

The LEGO Movie 2: The Second Part ★★★ ('19, Children's) Animated. The citizens of Bricksburg face a dangerous new threat when LEGO DUPLO invaders from outer space start to wreck everything. It's now up to Emmet, Lucy, Batman and their friends to defeat the giant marauders and restore harmony to the LEGO universe. *Voices of Chris Pratt, Elizabeth Banks, Will Arnett, Tiffany Haddish.* (2:00) (AS) **CTOON Feb. 19** 2p

The Leopard ★★★ ('63, Historical Drama) An Italian prince ponders his fate and finds a wife for his nephew. *Burt Lancaster, Claudia Cardinale, Alain Delon, Paolo Stoppa.* (PG, 3:15) (AL, AS, V) **TCM Feb. 6** 1a

LES MISÉRABLES ★★★★ ('35, Drama) Victor Hugo's Jean Valjean steals a loaf of bread and is hounded for life by policeman Javert. *Fredric March, Charles Laughton, Cedric Hardwicke, Rochelle Hudson.* BW (NR, 1:48) **FXM Feb. 19** 5a

Lesbian Vampire Killers ★½ ('09, Horror) Two best buddies encounter a nest of beautiful Sapphic bloodsuckers. *James Corden, Mathew Horne, Paul McGann, MyAnna Buring.* (R, 1:26) (AL, AS, GV, N) **ESUSP Feb. 3** 12:49a; **15** 11:23p; **22** 1:59p, **IPLEX Feb. 5** 11:24p; **24** 1:02a; **28** 1:04a

Lethal Admirer ('18, Suspense) Megan moves across the country to rebuild her life. When she runs into one of her former colleagues, she is pleasantly surprised and the pair become close friends. When he wants more from her, he begins sabotaging everything in Megan's life. *Karissa Lee Staples, Drew Seeley, Brian Ames, Kenneth Beck.* (TV14, 2:00) **LMN Feb. 13** 7a

Lethal Weapon ★★★½ ('87, Action) A detective with a family hunts drug smugglers with his new partner, a loner with a death wish. *Mel Gibson, Danny Glover, Gary Busey, Mitchell Ryan.* (2:30) (AL, AS, N, V) **AMC Feb. 7** 5p, 11:07p; **18** 3p; **19** 1:30a; **23** 7p; **24** 12a

Lethal Weapon 2 ★★★½ ('89, Action) An accountant leads a wild detective and his cautious partner to a South African diplomat running drugs. *Mel Gibson, Danny Glover, Joe Pesci, Joss Ackland.* (2:30) (AL, AS, GV, N) **AMC Feb. 7** 7:30p; **8** 4:30p; **18** 5:30p; **23** 9:30p

Lethal Weapon 3 ★★★ ('92, Action) Los Angeles police detectives crush a guns-to-gangs operation with a wild woman from internal affairs. *Mel Gibson, Danny Glover, Joe Pesci, Rene Russo.* (2:30) (AL, AS, V) **AMC Feb. 8** 7p; **9** 1:30p; **18** 8p

Lethal Weapon 4 ★★ ('98, Action) Los Angeles police partners take on members of a Chinese triad who are smuggling families from the mainland. *Mel Gibson, Danny Glover, Joe Pesci, Rene Russo.* (3:00) (AL, AS, V) **AMC Feb. 8** 9:30p; **9** 4p; **18** 10:30p

Let's Get Physical ('22, Docudrama) A fitness instructor leads a double life by running a sophisticated prostitution ring with a client list that includes prominent men in the community. *Jenna Dewan, Jennifer Irwin, Michael Consuelos, Bradley Stryker.* (TV14, 2:00) **LMN Feb. 3** 3p; **19** 11a

Libel ★★½ ('59, Drama) An English nobleman's wife has him sue a Canadian who has called him an impostor. *Dirk Bogarde, Olivia de Havilland, Paul Massie* BW (NR, 1:40) **TCM Feb. 18** 5a

Lies Beneath the Surface ('22, Suspense) Kayaking on a remote lake, a woman notices some suspicious behavior and soon suspects that a mother and her daughter may be in danger. Her quest to help the family soon sets off a deadly game of cat and mouse and a fight for survival. *Lelia Symington, Michael Perl, Ashleigh Ann Wood, Ben Swilley.* (2:00) **LMN Feb. 9** 1p

Lies My Sister Told Me ('22, Suspense) When Tracy forcibly swaps lives with her identical twin sister, she discovers the nightmarish world Jennifer truly lives in. *Nicole Marie Johnson, Kate Edmonds, Scout Smith, Tara Warren.* (2:00) **LMN Feb. 18** 7p, 11p

Life ★★½ ('17, Science Fiction) Terror strikes when astronauts aboard the International Space Station discover a rapidly evolving life-form from Mars that threatens Earth. *Jake Gyllenhaal, Rebecca Ferguson, Ryan Reynolds, Hiroyuki Sanada.* (R, 1:43) (AL, AS, GV) **ENCORE Feb. 6** 4:29p, **ECLASS Feb. 1** 8p; **11** 12:59a, 1:55p; **21** 11:54a, 9:45p; **26** 1:48p, **ESUSP Feb. 8** 3:50a, 11:08a; **16** 1:11p, 10:02p; **24** 11:08a, 6:14p

Life ★★½ ('99, Comedy-Drama) Wrongly convicted of murder, two men become close friends during decades in a Mississippi penitentiary. *Eddie Murphy, Martin Lawrence, Obba Babatundé, Ned Beatty.* (2:30) (AL, V) **VH1 Feb. 7** 6p

The Life of Earth Scientists utilize satellite imagery to explore the birth and early life of the Earth. (TVPG, 1:00) **SMITH Feb. 4** 12p, 8p

The Life of Earth Satellite images of ancient weather patterns reveal impact the human species has had on the Earth. (TVPG, 1:00) **SMITH Feb. 4** 9p

Life of the Party ★★ ('18, Comedy) Dumped by her husband, longtime housewife Deanna turns regret into reset by going back to college. Winding up at the same school as her daughter, Deanna plunges headlong into the campus experience — embracing the fun, the freedom and the frat boys. *Melissa McCarthy, Gillian Jacobs, Maya Rudolph, Julie Bowen.* (2:00) (AS) **TBS Feb. 25** 12:30p

Light in the Piazza ★★★ ('62, Drama) An American allows her mentally impaired daughter to marry a rich young man in Florence. *Olivia de Havilland, Rossano Brazzi, Yvette Mimieux, George Hamilton.* (NR, 1:41) **TCM Feb. 26** 5p

Light of Soledad ('16, Biography) The origins of the Servants of Mary, a religious institution originated in Madrid in 1851 that Soledad Torres Acosta guided in its development and expansion until his death in 1887. *Lolita Flores, Elena Furiase, Laura Contreras, Carlos Cañas.* (2:00) **EWTN Feb. 25** 7p; **27** 12:30a

Lightning Strikes Twice ★★½ ('51, Suspense) An actress staying at a Texas dude ranch loves a man suspected of killing his wife. *Ruth Roman, Richard Todd, Mercedes McCambridge, Zachary Scott.* BW (NR, 1:31) **TCM Feb. 18** 11p; **19** 9a

Lights of Old Santa Fe ★½ ('44, Western) The owner and operator of a rodeo that's an antiquated touring company on its last legs gets an offer from her business rival, to combine their operations — if she will also consent to be his bride. *Roy Rogers, George "Gabby" Hayes, Dale Evans, Richard Powers.* BW (NR, 1:18) **EWESTN Feb. 19** 11:27a

Like a Boss ★½ ('20, Comedy) The owners of a struggling cosmetics company receive a tempting buyout offer from an industry titan — a proposal that puts their lifelong friendship to the ultimate test. *Tiffany Haddish, Rose Byrne, Salma Hayek, Karan Soni.* (3:00) (AL, AS) **BET Feb. 10** 2p; **23** 2p

Like Water for Chocolate ★★★ ('92, Romance) The youngest daughter of a Mexican family expresses her feelings in preparing wonderful food, when tradition keeps her from marrying her true love. *Lumi Cavazos, Marco Leonardi, Regina Torné, Mario Iván Martínez.* (1:50) (AS, N) **FLIX Feb. 2** 12:15a; **8** 1a

Lilo & Stitch ★★★ ('02, Children's) Animated. A lonely girl adopts a dog which is really a mischievous alien hiding from intergalactic hunters. *Voices of Daveigh Chase, Chris Sanders, Tia Carrere, David Ogden Stiers.* (2:00) (MV) **FREFM Feb. 5** 12:35p

The Limey ★★½ ('99, Crime Drama) An ex-con investigates his daughter's death, which leads him to an older man with whom she had an affair. *Terence Stamp, Peter Fonda, Lesley Ann Warren, Luis Guzman.* (1:30) (AL, V) **FLIX Feb. 13** 6:15a, 7p

Lincoln ★★★½ ('12, Historical Drama) During his final months in office, President Abraham Lincoln moves forward to end the Civil War, unite the country and abolish slavery forever. *Daniel Day-Lewis, Sally Field, David Strathairn, Joseph Gordon-Levitt.* (PG-13, 2:29) (AL, AS, V) **FXM Feb. 18** 7p, 10:05p; **20** 7p, 10:05p

Line Sisters: A Deadly Reunion ('22, Suspense) Four sorority sisters reunite for a weekend celebration on the Outer Banks of North Carolina. However, a deadly secret from the past soon threatens to tear them apart as strange and inexplicable things begin to happen. *LeToya Luckett, Kierra Sheard-Kelly, Ta'Rhonda Jones, Drew Sidora.* (TV14, 2:00) **LIFE Feb. 10** 1p, **LMN Feb. 20** 1p

The Lion ★★★ ('62, Drama) An American lawyer's ex-wife summons him to Kenya to see their daughter's savage link to a lion. *William Holden, Capucine, Trevor Howard, Pamela Franklin.* (NR, 1:36) (AS, MV, N) **FXM Feb. 7** 12:20p; **8** 2a

Lisztomania ★★ ('75, Fantasy) Composers Franz Liszt and Richard Wagner live wildly, surrounded by groupies and mistresses. *Roger Daltrey, Sara Kestelman, Paul Nicholas* (R, 1:44) (AL, N) **TCM Feb. 9** 1a

LITTLE SORCERER ('21, Children's) Animated. A girl and her friends set off on a journey to find a magic potion that will help a prince who's trapped in a mouse's body. *Voices of Geri Courtney-Austein, Ashley Bornancin, Tony Azzolino* (1:32) **EFAMLY Feb. 2** 9:45a; **5** 7:16a, 3:57p; **8** 6:40a, 7p; **12** 6:05a, 2:15p; **27** 7:43a, 5:28p, **MPLEX Feb. 10** 4:04a; **21** 2:22p; **22** 4:41a, 1:15p

Little Women ★★★½ ('33, Drama) Four sisters in Massachusetts forge unbreakable family ties in this adaptation of Louisa May Alcott's story. *Katharine Hepburn, Joan Bennett, Frances Dee, Paul Lukas.* BW (NR, 1:56) **TCM Feb. 6** 7p

The Littlest Diplomat ('37, Drama) Young Sybil plays diplomat while visiting her grandfather, a British colonel stationed at a garrison in India. *Sybil Jason, Lumsden Hare.* (NR, :19) **TCM Feb. 4** 10:30a

The Lodger ★★★½ ('44, Suspense) A Scotland Yard inspector thinks a man with a black bag is Victorian London's Jack the Ripper. *Merle Oberon, George Sanders, Laird Cregar, Cedric Hardwicke.* BW (NR, 1:24) **FXM Feb. 13** 5a; **14** 3:35a

Logan ★★★ ('17, Action) In the near future, a weary Logan cares for an ailing Professor X while protecting a young mutant girl from the dark forces that want to capture her. *Hugh Jackman, Patrick Stewart, Dafne Keen, Richard E. Grant.* (3:00) (AL, AS, BN, GV) **FX Feb. 4** 4p; **5** 9a

Long Lost Christmas ('22, Drama) Hayley is an interior designer who plans to surprise her recently widowed mother with the perfect holiday present — the extended family she knows her mom yearns for. *Taylor Cole, Benjamin Ayres, Camille Mitchell, Jacqueline Ann Steuart.* (TVG, 2:00) **HALLMV Feb. 16** 6p

The Longest Yard ★★★½ ('74, Comedy-Drama) A warden forces an ex-football star to lead fellow inmates in a game against the guards. *Burt Reynolds, Eddie Albert, Ed Lauter, Michael Conrad.* (R, 2:01) (AL, AS, V) **EACTN Feb. 1** 5:04a, 9:02p; **6** 3:16p; **12** 1:23p, 8:47p, **EBLACK Feb. 10** 10:20a, 5:08p; **22** 12:32a, 7:13a, 3:34p, **ECLASS Feb. 14** 2:41a; **18** 5:15a; **27** 9:25a

Losing Ground ★★½ ('82, Comedy) A philosophy professor prides herself on being liberal but is jealous of her artist husband's gorgeous model. *Bill Gunn, Seret Scott, Maritza Rivera, Billie Allen.* (NR, 1:26) (AS) **TCM Feb. 25** 7p

LOSING ISAIAH ★★★ ('95, Drama) An ex-crack addict fights for custody of her son adopted by a social worker and her husband. *Jessica Lange, Halle Berry, David Strathairn, Cuba Gooding Jr.* (2:00) (AL, AS) **FLIX Feb. 5** 11a; **11** 9:45a; **17** 11:30a; **18** 3:05a; **20** 8:45a

The Lost Boys ★★★ ('87, Horror) A woman and her sons move to a coastal California town full of teenage vampire punks. *Jason Patric, Corey Haim, Dianne Wiest, Barnard Hughes.* (2:00) (AL, AS, GV) **BBCA Feb. 9** 7p; **10** 9:15a; **26** 9:45a

The Lost Girls ('20, Crime Drama) Two parents try to save their teenage daughter after a young man lures her into a sex trafficking ring. *Olivia d'Abo, Jane Widdop, Dylan Sprayberry, Randall Batinkoff.* (2:00) (AS) **LMN Feb. 3** 9a

The Lost Valentine ★★ ('11, Drama) A reporter seeks the truth about a woman's husband, a pilot who never returned from duty in World War II. *Jennifer Love Hewitt, Betty White, Sean Faris, Billy Magnussen.* (TVPG, 2:00) **HALL Feb. 8** 5p

The Lost World ★★½ ('60, Science Fiction) A British professor, a playboy and a rich woman in pink pants see lava and dinosaurs in the Amazon. *Michael Rennie, Jill St. John, Claude Rains, Fernando Lamas.* (NR, 1:38) (AS, V) **FXM Feb. 1** 8:40a; **6** 10:30a; **7** 8:55a

Loudmouth ('22, Documentary) Interviews and never-before-seen footage provide insight into the life of the Rev. Al Sharpton, the polarizing civil rights activist who spends decades fighting for social change. *Rev. Al Sharpton.* (3:00) **BET Feb. 26** 1p

Love at First Dance ('18, Romance) Hope is tasked with teaching Manhattan's former most eligible bachelor how to dance for his extravagant wedding. As the dance lessons progress, complications ensue when feelings begin to develop between the student and the instructor. *Becca Tobin, Niall Matter, Cecilia Grace Deacon, Bethany Brown.* (TVG, 2:00) **HALL Feb. 27** 3p

Love at First Glance ('17, Drama) After being dumped by her fiance for not being adventurous enough, a woman sets out to prove him wrong by tracking down the handsome stranger she just met on the subway. *Amy Smart, Adrian Grenier, Jonathan Bennett, Kelly Thiebaud.* (TVG, 2:00) **HALL Feb. 18** 1p; **27** 7p

Love, Classified ('22, Romance) Returning home after a long absence, a romance novelist reconnects with her children as they start to find their own paths to love. *Melora Hardin, Arienne Mandi, Katherine McNamara, Max Lloyd-Jones.* (TVG, 2:00) **HALL Feb. 23** 11a

Love Crazy ★★★ ('41, Romance-Comedy) An old flame and a mother-in-law make a couple's fourth anniversary wacky. *William Powell, Myrna Loy, Gail Patrick, Jack Carson.* BW (NR, 1:37) **TCM Feb. 14** 7a

Love in Glacier National: A National Park Romance ('23, Romance-Comedy) An avalanche forecasting expert brings her new technology to Glacier National Park, but soon faces opposition from the director of Mountain Rescue who is trained in intuition and common sense. *Ashley Newbrough, Stephen Huszar, Amélie Wolf, Tegan Moss.* (TVG, 2:00) **HALL Feb. 2** 7p; **5** 12p; **22** 1p

Love in Paradise ('16, Comedy-Drama) When an actor who makes Westerns visits a Montana dude ranch, a woman realizes that he's actually a city slicker who knows nothing about being a cowboy. *Luke Perry, Emmanuelle Vaugier, Tom Butler, Matt Frewer.* (TVG, 2:00) **HALLMV Feb. 20** 8p

Love in Store ('20, Romance) Two rival shopping hosts are forced together while competing for a promotion and find that their on-air chemistry kindles an off-air spark. *Alexandra Breckenridge, Robert Buckley, Lisa Chandler, Jackée Harry.* (TVG, 2:00) **HALL Feb. 13** 11a

Love in the Limelight ('22, Romance) Pen pals with Nick for years, Summer is reluctant for her relationship with him to go public when the former boy band singer comes to town for a comeback concert. *Alexa PenaVega, Carlos PenaVega, Ivonne Coll, René Rivera.* (TVG, 2:00) **HALL Feb. 8** 3p

Love in Translation ('21, Romance-Comedy) Romance blossoms when a linguistics student gives French lessons to a handsome museum curator. *Michelle Argyris, Corey Sevier, Elise Bauman, Deborah Grover.* (2:00) **UP Feb. 5** 10a

Love in Wolf Creek ('22, Romance) A young woman and a man team up to save a conservation refuge and find love in the process. *Nola Martin, Nicolas Grimes, Paris Jefferson, Madeline Leon.* (2:00) **UP Feb. 26** 12p

Love on Harbor Island ('20, Romance) Sparks fly between an interior designer and a handsome pilot who finds homes for rescue dogs. *Morgan Kohan, Marcus Rosner, Brenda Matthews, Emma Cam.* (2:00) **HALL Feb. 26** 4p

Love on Tap ('39, Musical) A man tries to woo the manager of a dance troupe. *Merriel Abbott Dancers, Mary Howard, Truman Bradley, Garwood Van And His Orchestra.* BW (NR, :11) **TCM Feb. 25** 7:09a

Love on the Sidelines ('16, Drama) A woman down on her luck falls into a job as the assistant to a football player out on injury. *Emily Kinney, John Reardon, Hayley Sales, Luisa d'Oliveira.* (TVG, 2:00) **HALL Feb. 12** 9a; **21** 7p

Love, Romance & Chocolate ('19, Romance) On a trip to Belgium, Emma is introduced to renowned chocolatier Luc, who is in the midst of a competition to create the most romantic chocolate in Belgium for the upcoming Belgian royal wedding. A budding romance develops between the pair. *Lacey Chabert, Will Kemp, Brittany Bristow, Guillaume Dolmans.* (TVG, 2:00) **HALL Feb. 3** 5p

Love, Simon ★★★ ('18, Romance-Comedy) Teenager Simon Spier hasn't told his family or friends that he's gay, and he doesn't know the identity of the anonymous classmate that he's fallen for online. Resolving both issues proves hilarious, terrifying and life-changing. *Nick Robinson, Josh Duhamel, Jennifer Garner, Tony Hale.* (2:40) (AL, AS) **FREFM Feb. 25** 7a

Love Story ★★★½ ('70, Romance) An old-money Harvard man Oliver woos and weds a no-money music student from the wrong side of the tracks. *Ali MacGraw, Ryan O'Neal, Ray Milland, Katherine Balfour.* (1:45) (AL, AS) **FLIX Feb. 8** 7p; **12** 12p; **16** 8:15a; **20** 5:15p; **24** 8a; **28** 11:30a

Love Strikes Twice ('21, Romance-Comedy) Stuck in a stale marriage, a woman magically wakes up 15 years earlier and gets to decide if she'll choose the same man all over again. *Katie Findlay, Wyatt Nash, Marshall Williams, Erik Athavale.* (TVG, 2:00) **HALL Feb. 19** 12p

The Loved One ★★★ ('65, Comedy) A deceased Hollywood personality's nephew incurs debts and headaches as he tries to make the funeral arrangements. *Robert Morse, Jonathan Winters, Anjanette Comer, Rod Steiger.* BW (NR, 1:56) **TCM Feb. 16** 3p; **25** 4:45p

Lovelace ★★½ ('13, Biography) After the release of Deep Throat in 1972, porn star Linda Lovelace becomes an international sensation and spokeswoman for sexual freedom and hedonism; six years later, she presents a darker side to her story. *Amanda Seyfried, Peter Sarsgaard, Chris Noth, Hank Azaria.* (R, 1:33) (AL, AS, N, SSC, V) **ENCORE Feb. 4** 6:47a, **ECLASS Feb. 7** 7:59p; **22** 1:10a, 4:44p; **26** 11:27p; **27** 7:50a

Lovely to Look At ★★½ ('52, Musical Comedy) A U.S. comic who owns half of a Paris salon arrives with buddies and meets two women who own the other half. *Kathryn Grayson, Red Skelton, Howard Keel, Gower Champion.* (NR, 1:45) **TCM Feb. 25** 5a

Love's Portrait ('22, Romance) Museum curator Lily finds a painting that's identical to her and searches for the artist in Ireland. While there, a charming man joins her on her quest and helps her rediscover love. *Aubrey Reynolds, Richard McWilliams, Kathryn McKiernan, Jessi Melton.* (TVG, 2:00) **HALLMV Feb. 26** 12p

LUCKLESS IN LOVE ('22, Romance-Comedy) Dating blogger Winnie writes under the pen name Luckless and goes viral for a post about a bad date with a sports agent. When her boss offers Winnie her own column, she has no choice but to keep dating Holden for content. *Paniz Zade, Brett Donahue, Jennifer Gibson, Liam MacDonald.* (2:00) **UP Feb. 12** 6p; **19** 2p

The Lucky Texan ★½ ('34, Western) Jerry finds a gold nugget in his horse's shoe and has to fend off two crooks trying to steal it. *John Wayne, Barbara Sheldon, George Hayes, Yakima Canutt.* BW (:53) **EWESTN Feb. 14** 12:41a, **RPLEX Feb. 4** 1:14a

Lucy in the Sky ★½ ('19, Drama) After an awe-inspiring experience in outer space, an astronaut returns to Earth and starts to lose touch with reality in a world that now seems too small. *Natalie Portman, Jon Hamm, Zazie Beetz, Dan Stevens.* (R, 2:04) (AL, AS) **FXM Feb. 20** 2p

The Lunchbox ★★★ ('13, Drama) After her husband's homemade lunch is mistakenly delivered to someone else, a lonely housewife strikes up a friendship — via letters — with the recipient. *Irrfan Khan, Nimrat Kaur, Nawazuddin Siddiqui, Denzil Smith.* (1:46) (AS) **IPLEX Feb. 14** 5:42a, 2:59p; **18** 11:32a; **23** 11:52a

Lust: A Seven Deadly Sins Story ('21, Suspense) Tiffanie Cooper is about to marry the dashing Damon King, the man of her dreams and founder of King Enterprises. However, her future soon takes an uncertain turn when Damon's shady best man triggers a passion within her that she never expected. *Keri Hilson, Tobias Truvillion, Durrell 'Tank' Babbs, LeToya Luckett.* (2:00) **LMN Feb. 20** 9a

LUV ★★½ ('12, Drama) Accompanied by his young nephew, an ex-convict tries to raise money through a drug deal. *Common, Michael Rainey Jr., Charles S. Dutton, Dennis Haysbert.* (1:50) (AL, AS, V) **HDMOV Feb. 3** 3:50p; **7** 1:10p; **8** 9:05a; **16** 6:30p, 10:45p; **21** 3:55p

Lying and Stealing ('19, Suspense) Hoping to leave his criminal lifestyle behind him, a successful art thief teams up with a sexy con woman to pull off the ultimate heist and set himself free. *Theo James, Emily Ratajkowski, Fred Melamed, Ebon Moss-Bachrach.* (R, 1:40) (AL, AS, N, V) **ESUSP Feb. 8** 9:26a, 4:44p; **13** 4:59a, 8p; **23** 7:33a, 3:15p

M

Ma ★★ ('19, Suspense) A lonely middle-aged woman befriends some teenagers and decides to let them party at her house. Just when the kids think their luck couldn't get any better, things start happening that make them question the intention of their host. *Octavia Spencer, Diana Silvers, Juliette Lewis, McKaley Miller.* (R, 1:39) (AL, AS, N, V) **FXM Feb. 17** 10:10p; **18** 12:05a; **27** 2p

MacGruber ★★½ ('10, Comedy) After his sworn enemy steals a nuclear warhead, a clueless soldier-of-fortune leads a skilled team on a mission to retrieve the device and bring the thief to justice. *Will Forte, Kristen Wiig, Ryan Phillippe, Val Kilmer.* (R, 1:30) (AL, AS, N, SSC, V) **ENCORE Feb. 22** 1:06p, **EACTN Feb. 2** 12:46a, 10:56a; **17** 3:52p; **28** 6:32a

Machete Kills ★★ ('13, Action) The president recruits ex-Federale Machete to take down an eccentric arms dealer who plans to spread war and anarchy throughout the world. *Danny Trejo, Michelle Rodriguez, Sofía Vergara, Amber Heard.* (R, 1:47) (AL, AS, GV) **EACTN Feb. 4** 9:48a; **24** 12:33a; **26** 11:46a, **ESUSP Feb. 8** 9:40p; **17** 11:05p

Mad Love ★★★ ('35, Science Fiction) A bald surgeon grafts a killer's hands on to the pianist husband of an actress he loves. *Peter Lorre, Frances Drake, Colin Clive, Ted Healy.* BW (NR, 1:10) **TCM Feb. 16** 3:30a

Mad Max: Fury Road ★★★½ ('15, Action) Fortified in a massive, armored truck, loner Mad Max joins Imperator Furiosa and her band of rebels as they try to outrun a warlord and his henchmen in a deadly high-speed chase through the Wasteland. *Tom Hardy, Charlize Theron, Nicholas Hoult, Hugh Keays-Byrne.* (2:30) (AS, V) **A&E Feb. 18** 2p

The Madam of Purity Falls ('19, Drama) A young widow, along with her son and daughter, settles in the idyllic town of Purity Falls, only to find that the rift with her son has deepened due to the influence of a seemingly helpful neighbor. *Kristanna Loken, Olivia d'Abo, Trevor Stines, Sloane Avery.* (2:00) (AS, V) **LMN Feb. 3** 11a

Madam Satan ★★½ ('30, Musical Comedy) A socialite masquerades as a notorious femme fatale to win back her straying husband during a costume party aboard a doomed dirigible. *Kay Johnson, Reginald Denny, Lillian Roth, Roland Young.* BW (NR, 1:55) **TCM Feb. 17** 2:45p

MADE FOR EACH OTHER ('23, Romance) A sculptor uses magic to mold her ideal man into reality, but soon begins to fall for a human friend while embracing the flaws that make love perfectly imperfect. *Alexandra Turshen, Matt Cohen, Aaron O'Connell, Illeana Douglas.* (TVG, 2:01) **HALL Feb. 25** 7p; **26** 6p

Made of Honor ★★ ('08, Romance-Comedy) A commitment-shy guy realizes he is in love with his best friend and accepts a spot in her bridal party in the hope of stopping her wedding. *Patrick Dempsey, Michelle Monaghan, Kevin McKidd, Kathleen Quinlan.* (2:00) (AL, AS) **E! Feb. 5** 7a; **6** 1:30a; **8** 5p; **9** 2p

The Magician's Daughter ('38, Romance) Bob Wilson is tasked with figuring out how a magician does his tricks. *Eleanor Lynn, Frank Albertson, Maurice Cass* BW (NR, :18) **TCM Feb. 15** 5:33a

Mahler ★★★ ('74, Biography) Composer Gustav Mahler flashes back on his tortured life during his final train trip to Vienna. *Robert Powell, Georgina Hale, Richard Morant, Lee Montague.* (PG, 1:55) (AS) **TCM Feb. 9** 3a

Maisie ★★½ ('39, Comedy) A stranded Brooklyn chorus-girl goes to work as a maid for a Wyoming ranch foreman's boss. *Robert Young, Ann Sothern, Ruth Hussey, Ian Hunter.* BW (NR, 1:12) (AS) **TCM Feb. 20** 5:30a

Maisie Gets Her Man ★★ ('42, Comedy) Maisie falls on hard times and works at several odd jobs before she meets aspiring comedian Hap. *Ann Sothern, Red Skelton, Leo Gorcey, Allen Jenkins.* BW (NR, 1:25) (AS) **TCM Feb. 20** 12:45p

Maisie Goes to Reno ★★ ('44, Comedy) Exhausted from wartime riveting, a chorus girl goes to Nevada and falls for a card dealer. *Ann Sothern, John Hodiak, Tom Drake, Marta Linden.* BW (NR, 1:30) (AS) **TCM Feb. 20** 3:45p

Maisie Was a Lady ★★½ ('41, Comedy) A Brooklyn chorus-girl sobers up the son and advises the daughter of a rich family. *Ann Sothern, Lew Ayres, Maureen O'Sullivan, C. Aubrey Smith.* BW (NR, 1:19) (AS) **TCM Feb. 20** 9:30a

The Major and the Minor ★★★½ ('42, Comedy) A military-school major eyes a blonde posing as a half-fare 12-year-old on a train. *Ginger Rogers, Ray Milland, Rita Johnson, Robert Benchley.* BW (NR, 1:40) **TCM Feb. 28** 8:45p

Major League ★★½ ('89, Comedy) Lackluster baseball players hear their Cleveland team's new owner is counting on them to lose. *Tom Berenger, Charlie Sheen, Corbin Bernsen, Margaret Whitton.* (R, 1:47) (AL, AS, BN, MV) **AMC Feb. 10** 10p; **11** 1:33a; **25** 10:30p; **26** 10:30a, **IFC Feb. 4** 9:15p; **5** 2:30p

MAJOR LEAGUE II ★½ ('94, Comedy) Cleveland's new coach whips his lackluster baseball players into winning shape. *Charlie Sheen, Tom Berenger, Corbin Bernsen, Dennis Haysbert.* (2:30) (AL) **BBCA Feb. 2** 11a, **IFC Feb. 4** 11:45p; **5** 12p; **26** 12a, 5:15a

Make Your Own Bed ★★ ('44, Comedy) A private eye and his girlfriend become a tricky client's butler and maid. *Jack Carson, Jane Wyman, Irene Manning, Alan Hale.* BW (NR, 1:22) **TCM Feb. 10** 9:30a

Malcolm X ★★★½ ('92, Biography) The civil-rights leader rises from criminal to crusader, undergoing a religious conversion while jailed. *Denzel Washington, Angela Bassett, Albert Hall, Al Freeman Jr.* (PG-13, 3:21) (AL, AS, V) **TCM Feb. 4** 3:30p, **TNT Feb. 25** 10:30a

Maleficent ★★½ ('14, Fantasy) Maleficent rises to protect her peaceful forest kingdom from invaders, but a terrible betrayal turns her pure heart to stone and twists her into a creature bent on revenge. *Angelina Jolie, Elle Fanning, Sharlto Copley, Lesley Manville.* (2:05) (AS, V) **FREFM Feb. 26** 8:15p

Maleficent: Mistress of Evil ★★ ('19, Fantasy) Maleficent encounters a conniving queen who hatches a devious plot to destroy the land's fairies. Hoping to stop her, Maleficent joins forces with a seasoned warrior and a group of outcasts to battle the queen and her powerful army. *Angelina Jolie, Elle Fanning, Harris Dickinson, Michelle Pfeiffer.* (2:40) (AS, V) **FREFM Feb. 26** 10:20p

Malicious Mind Games ('22, Suspense) A widowed mother working a nighttime shift as a security guard thinks she's witnessed a murder. Determined to prove her sleep deprivation isn't clouding her judgment, she attempts to prove that something sinister is happening under everyone's noses. *April Hale, Laura Ault, Raiany Silva, Francesca Galeon.* (2:00) (AS) **LMN Feb. 24** 1p

Mame ★★½ ('74, Musical Comedy) Wiped out by the crash of '29, a woman marries a Georgia millionaire and lives life to the fullest. *Lucille Ball, Robert Preston, Beatrice Arthur, Bruce Davison.* (PG, 2:12) (AL, AS) **TCM Feb. 2** 2:45a

Man About Town ★★ ('06, Comedy-Drama) A Hollywood agent struggles with his career and his wife, and encounters a woman seeking revenge against his workplace. *Ben Affleck, Rebecca Romijn, John Cleese, Samuel Ball.* (R, 1:37) (AL, AS, V) **ENCORE Feb. 15** 6:52a, **ECLASS Feb. 7** 3:15a; **23** 8:18a

The Man Behind the Gun ★★½ ('53, Western) An Army major goes undercover to stop a plot to make Southern California a separate state. *Randolph Scott, Patrice Wymore, Philip Carey, Dick Wesson.* (NR, 1:22) **TCM Feb. 15** 2p

A Man Called Sledge ★★½ ('71, Western) Two outlaws stage a prison break to steal a fortune in gold dust guarded by the Army. *James Garner, Dennis Weaver, Claude Akins, John Marley.* (R, 1:30) (AL, AS, V) **ENCORE Feb. 26** 9a, **EWESTN Feb. 2** 8:16a, 9:57p; **10** 9:52a, 6:16p; **11** 12:51a; **13** 11:08p; **14** 9:56a; **19** 3:59a, 2:06p; **22** 8:11p; **23** 1:42a; **28** 2:40a

The Man From Snowy River ★★★ ('82, Western) An Australian cowboy works for one of two feuding brothers and falls for the boss's daughter. *Kirk Douglas, Tom Burlinson, Sigrid Thornton, Jack Thompson.* (PG, 1:42) (AL, MV) **EWESTN Feb. 3** 2:48a, 9:38a, 9:21p; **12** 9:21a, 7p; **18** 3:31a, 10:57a; **21** 10:18p; **24** 12:55a; **27** 6:15p; **28** 11:14a

The Man From Utah ★ ('34, Western) A tough cowboy has a head-to-head confrontation with a gang of outlaws using a rodeo as its base of operations. *John Wayne, George Hayes, Polly Ann Young, Yakima Canutt.* BW (:53) **RPLEX Feb. 14** 1:33a

Man on Fire ★★½ ('04, Crime Drama) Hired as a bodyguard for a young girl, a retired CIA agent takes revenge on her kidnappers in Mexico City. *Denzel Washington, Dakota Fanning, Christopher*

All Times Central. Not all networks are available in all areas.

Walken, Giancarlo Giannini. (R, 2:25) (AL, AS, GV) **FXM Feb. 10** 6:45p; **11** 3:55p; **25** 6:35p, 9:25p

The Man Who Cheated Himself ★★½ ('50, Crime Drama) A woman in the process of divorce shoots her husband and gets her police lieutenant boyfriend to help hide the body. *Lee J. Cobb, John Dall, Jane Wyatt, Lisa Howard.* BW (NR, 1:26) **TCM Feb. 15** 10:45a

The Man Who Invented Christmas ★★½ ('17, Historical Drama) Using real-life inspiration and his vivid imagination, author Charles Dickens brings Ebenezer Scrooge, Tiny Tim and other classic characters to life in A Christmas Carol, forever changing the holiday season into the celebration known today. *Dan Stevens, Christopher Plummer, Jonathan Pryce, Justin Edwards.* (1:45) (AL, AS) **EFAMLY Feb. 3** 2p; **5** 3:37a; **6** 1:55a; **11** 4:24a; **14** 7:07a; **25** 3:12a

The Man Who Knew Too Little ★★½ ('97, Comedy) Mistaken for a spy while visiting his brother in London, an unwitting American becomes involved in international intrigue. *Bill Murray, Peter Gallagher, Joanne Whalley, Alfred Molina.* (PG, 1:34) (AL, AS, MV) **ECLASS Feb. 17** 4:51p; **20** 8:29a

The Manchurian Candidate ★★★ ('04, Suspense) A troubled Gulf War veteran becomes suspicious after a powerful senator's son becomes a candidate for vice president. *Denzel Washington, Meryl Streep, Liev Schreiber, Jon Voight.* (2:25) (AL, AS, V) **AXSTV Feb. 20** 8p, 11p, **HDMOV Feb. 9** 3:30p; **10** 8:50a; **19** 6p, 10:30p; **25** 6:10p, 10:35p; **28** 4:25p, 10:40p

Mandela ★★★ ('96, Documentary) Filmmakers Jo Menell and Angus Gibson chronicle Nelson Mandela's rise from tribal leader to president of South Africa. *F.W. De Klerk, Nelson Mandela, Winnie Mandela* (2:15) (AS, BN, V) **HDMOV Feb. 2** 7:55p; **3** 12:45a; **6** 8:55a; **15** 6:55p, 10:55p; **20** 7a; **27** 8:55a

The Manhattan Project ★★½ ('86, Suspense) A teen and his girlfriend make an atomic bomb with plutonium stolen from a scientist dating his mother. *John Lithgow, Christopher Collet, Cynthia Nixon, Jill Eikenberry.* (PG-13, 1:57) (AL, AS) **FXM Feb. 1** 3a; **9** 12p; **15** 3a, 10:10a; **28** 3a

Mansfield Park ★★★ ('99, Historical Drama) Sent to live with relatives by her impoverished parents, a girl grows up, becomes a writer and falls in love. *Embeth Davidtz, Jonny Lee Miller, Alessandro Nivola, Frances O'Connor.* (PG-13, 1:50) (AL, AS, MV) **ECLASS Feb. 14** 12:59p, 8p

A Maple Valley Christmas ('22, Romance) Erica is a rancher who's spent her whole life working the family farm with her mother and sister. When Aaron arrives and disrupts her plans, she starts to question what it is she actually wants. *Peyton List, Andrew Walker, Ella Cannon, Jeff Gonek.* (TVG, 2:00) **HALL Feb. 3** 7p

Marathon Man ★★★½ ('76, Suspense) The CIA and a Nazi death-camp dentist chase a New York graduate student. *Dustin Hoffman, Laurence Olivier, Roy Scheider, William Devane.* (2:15) (AL, AS, V) **FLIX Feb. 2** 12:45p; **8** 5:45a; **14** 4:45p; **20** 3:05p; **24** 7p

The Marc Pease Experience ★ ('09, Comedy-Drama) A limousine driver who once starred in high-school musicals hopes to cut an album, despite constant reminders of a humiliating incident from the past. *Jason Schwartzman, Ben Stiller, Anna Kendrick, Ebon Moss-Bachrach.* (PG-13, 1:20) (AS) **ENCORE Feb. 4** 5:20a

Marci X ★½ ('03, Comedy) A woman must deal with a controversial rapper who sings for her father's record label. *Lisa Kudrow, Damon Wayans, Richard Benjamin, Christine Baranski.* (R, 1:24) (AL, AS) **ENCORE Feb. 18** 2:46p, **ECLASS Feb. 3** 1:27a; **15** 11:59p; **16** 6:17a

Marcus ('20, Drama) Marcus has a checkered past and an unstable present, but unexpected news brings a new opportunity for him to right old wrongs and make amends. *Owen Miller, Katana Malone, Todd Bruno, Jennifer Lynn Sharp.* (NR, 1:50) (AS) **ENCORE Feb. 26** 3:20a

Marie Antoinette ★★★ ('38, Biography) The 18th-century Austrian princess has an affair with a Swedish count and becomes queen of France. *Norma Shearer, Tyrone Power, John Barrymore, Gladys George.* BW (NR, 2:29) **TCM Feb. 17** 12p

The Marine ★½ ('06, Action) A discharged soldier returns home from Iraq and finds that his wife has been kidnapped by the gang of a murderous thug. *John Cena, Robert Patrick, Kelly Carlson, Anthony Ray Parker.* (PG-13, 1:31) (AL, AS, V) **ECLASS Feb. 10** 6:53a; **15** 4:51a; **16** 1:25a; **27** 1:02a

Marines, Let's Go ★½ ('61, War) Marines go on reserve in Japan, then back to combat in Korea. *Tom Tryon, David Hedison, Tom Reese, Linda Hutchings.* (NR, 1:44) **FXM Feb. 24** 2a; **26** 9:40a

Marlowe ★★★ ('69, Mystery) Private eye Philip Marlowe's manhunt leads to ice-pick murders, a stripper and a TV star in trouble. *James Garner, Gayle Hunnicutt, Carroll O'Connor, Rita Moreno.* (PG, 1:40) (AL, AS, V) **TCM Feb. 17** 2:45a

Married and in Love ★★ ('40, Drama) The wife of a wealthy doctor is attracted to an old flame. *Alan Marshal, Barbara Read, Patric Knowles, Helen Vinson.* BW (NR, :59) **TCM Feb. 3** 5a

Marry Go Round ('22, Romance-Comedy) Abby is a successful executive who's moving to Paris and planning to marry Edward. Life is perfect until she learns her divorce to her high school sweetheart, Luke, is not exactly official. *Amanda Schull, Brennan Elliott, Mary-Beth Manning, Jaycie Dotin.* (TVG, 2:00) **HALL Feb. 23** 1p

Marry Me in Yosemite ('22, Romance) Zoe, a notable photojournalist, visits Yosemite landscapes made famous by Ansel Adams. When she meets Jack, an intriguing tour guide, he opens her eyes to new adventures as they embark on a journey. *Cindy Busby, Tyler Harlow, Lexsy McKowen, Tim Thunderhorse Halpin.* (TVG, 2:00) **HALL Feb. 6** 5p

Marshall ★★★ ('17, Historical Drama) Young Thurgood Marshall faces one of his greatest challenges while working as a lawyer for the NAACP. He teams up with lawyer Sam Friedman to defend Joseph Spell, a Black chauffeur whose employer accuses him of sexual assault and attempted murder. *Chadwick Boseman, Josh Gad, Kate Hudson, Sterling K. Brown.* (3:00) (AL, AS, V) **BET Feb. 3** 2p

The Martian ★★★½ ('15, Science Fiction) Left behind by his crew, a stranded astronaut must find a way to survive on Mars, while NASA and a team of international scientists work tirelessly to bring him home. *Matt Damon, Jessica Chastain, Kristen Wiig, Jeff Daniels.* (3:00) (AL, AS, BN) **FX Feb. 2** 6p, 9p, **FXM Feb. 12** 6:40p, 9:30p

Martin Lawrence Live: Runteldat ★★½ ('02, Comedy) The comic gives his take on critics, sex and his 1999 brush with death in a filmed concert performance. *Martin Lawrence.* (1:45) (AL) **FLIX Feb. 4** 11:45p

The Master of Ballantrae ★★ ('53, Adventure) Two Scottish brothers engage in fierce sibling rivalry while battling pirates, Indians and British soldiers. *Errol Flynn, Roger Livesey, Anthony Steel, Beatrice Campbell.* (NR, 1:29) **TCM Feb. 7** 8:45a

Master of the House ★★★ ('25, Comedy-Drama) Silent. A bully who browbeats his wife and children gets his comeuppance from his former nanny. *Johannes Meyer, Astrid Holm, Mathilde Nielsen, Karin Nellemose.* BW (NR, 1:58) **TCM Feb. 19** 11:15p

THE MATADOR ★★½ ('05, Comedy-Drama) A businessman becomes an assassin's collaborator after an encounter in a Mexican hotel bar. *Pierce Brosnan, Greg Kinnear, Hope Davis, Philip Baker Hall.* (R, 1:37) (AL, AS, SSC) **ENCORE Feb. 12** 5:50a; **13** 12:42a, **EACTN Feb. 9** 10:49p; **15** 5:14a; **23** 5:20p; **26** 7:41a, 9:24p; **28** 11:57a, **ECLASS Feb. 3** 10:09p; **18** 7:18a

MATCH POINT ★★★ ('05, Drama) A one-time tennis professional becomes obsessed with his brother-in-law's seductive fiancee. *Scarlett Johansson, Jonathan Rhys-Meyers, Emily Mortimer, Matthew Goode.* (2:10) (AS) **FLIX Feb. 1** 3p; **4** 9:35a; **10** 9p; **14** 12:10a; **22** 1:30a

Matching Hearts ('20, Romance) As Valentine's Day nears, a matchmaker must find a mate for an entrepreneur who believes staying single is the key to success. *Taylor Cole, Ryan Paevey, Donna Benedicto, Osric Chau.* (TVG, 2:00) **HALL Feb. 4** 3p; **14** 5p

Maurice Hines: Bring Them Back ('19, Documentary) A portrait of song-and-dance man Maurice Hines, who meets the challenges of show business with a sense of humor as he manages his complex relationship with his superstar brother. (NR, 1:32) **EBLACK Feb. 2** 11:09a; **7** 2:36a, 10:39a; **10** 12:23p; **16** 2:02a; **22** 4:06a; **27** 6:25a

Maze Runner: The Death Cure ★★½ ('18, Science Fiction) Thomas leads some escaped Gladers on their final and most dangerous mission yet. To save their friends, they must break into the legendary Last City, a WCKD-controlled labyrinth that may turn out to be the deadliest maze of all. *Dylan O'Brien, Thomas Brodie-Sangster, Kaya Scodelario, Giancarlo Esposito.* (PG-13, 2:22) (AL, AS, V) **FX Feb. 27** 8a, **FXM Feb. 7** 2p

Maze Runner: The Scorch Trials ★★ ('15, Science Fiction) Thomas and his fellow teenage Gladers battle the powerful organization WCKD while facing the perils of the Scorch, a desolate landscape filled with dangerous obstacles and crawling with the virus-infected Cranks. *Dylan O'Brien, Kaya Scodelario, Giancarlo Esposito, Aidan Gillen.* (3:00) (AL, AS, V) **SYFY Feb. 6** 11a, 11:15p; **11** 6:30p; **12** 3:36p

Measure of Revenge ('22, Suspense) When Lillian Cooper's famous son dies suddenly from a supposed overdose, she conducts her own investigation. With the help of a drug dealer, Lillian pursues answers, justice and revenge. *Melissa Leo, Bella Thorne, Jake Weary, Adrian Martinez.* (NR, 1:32) (AS) **ENCORE Feb. 20** 4:41a

Meet Me in St. Louis ★★★½ ('44, Musical) A St. Louis lawyer's family stays in town for the 1904 World's Fair. *Judy Garland, Margaret O'Brien, Leon Ames, Lucille Bremer.* (NR, 1:53) **TCM Feb. 6** 11p

The Meg ★★ ('18, Science Fiction) A massive creature attacks a deep-sea submersible, leaving it disabled and trapping the crew at the bottom of the Pacific Ocean. With time running out, a rescue diver must now confront an unimaginable threat — a 75-foot-long prehistoric shark. *Jason Statham, Li Bingbing, Rainn Wilson, Cliff Curtis.* (2:27) (AL, AS, V) **TNT Feb. 12** 6:33p; **13** 2:32p; **28** 12:45a, 2p

Megamind ★★★ ('10, Comedy) Animated. An evil genius must create a powerful new opponent after defeating his heroic nemesis leaves him without purpose. *Voices of Will Ferrell, Brad Pitt, Tina Fey, Jonah Hill.* (2:00) (AL, AS) **NICK Feb. 4** 8p

Men in Black ★★★ ('97, Action) A veteran agent and a rookie protect mankind from dangerous extraterrestrials roaming the Earth. *Tommy Lee Jones, Will Smith, Linda Fiorentino, Vincent D'Onofrio.* (2:00) (AL, AS, V) **E! Feb. 11** 1p, 7:30p, **SYFY Feb. 4** 3:30p; **5** 12p; **15** 1:37p, 10p

MEN IN BLACK 3 ★★½ ('12, Action) Agent J goes back in time and joins forces with Agent K's younger self to save his partner, the agency and mankind's future. *Will Smith, Tommy Lee Jones, Josh Brolin, Jemaine Clement.* (2:15) (AS, V) **E! Feb. 11** 5p, 11:30p, **SYFY Feb. 4** 7:30p; **5** 4:04p; **15** 5:37p; **16** 7:30a

MEN IN BLACK II ★★ ('02, Action) Two interstellar agents try to stop an alien disguised as a lingerie model from destroying the world. *Tommy Lee Jones, Will Smith, Rip Torn, Lara Flynn Boyle.* (2:00) (AS, V) **E! Feb. 11** 3p, 9:30p, **SYFY Feb. 4** 5:30p; **5** 2:04p; **15** 3:39p; **16** 5:30a

Merchants of Doubt ★★★ ('14, Documentary) Spin doctors spread misinformation and confusion among American citizens to delay progress on such important issues as global climate change. *Stanton A. Glantz, James Hansen, Frederick Singer, Michael Shermer.* (1:34) (AL) **IPLEX Feb. 17** 1:18a, 1:30p

The Mermaid ★★★ ('16, Comedy) A beautiful mermaid falls for a developer who threatens the ecosystem of her species. *Deng Chao, Jelly Lin, Kitty Zhang, Tsui Hark.* (1:35) (AS, V) **IPLEX Feb. 7** 1:18a

Metallica: S&M 2 ('19, Music) Metallica joins the San Francisco Symphony Orchestra for the first time in 20 years. *James Hetfield, Lars Ulrich.* (2:00) **AXSTV Feb. 26** 8p, 11p; **28** 8p, 11p

Mexicano hasta las cachas ('92, Drama) Una pareja comienza a tener problemas cuando el esposo se ve envuelto en un romance con la dueña de una tienda. *Valentín Trujillo, Eduardo de la Peña, Yolanda Lievana, Silvia Manríquez.* (1:30) **TELM Feb. 15** 2a

Michael Shayne, Private Detective ★★ ('41, Crime Drama) A private eye follows a racing official's gambling debutante daughter into danger. *Lloyd Nolan, Marjorie Weaver, Walter Abel* BW (NR, 1:17) **FXM Feb. 3** 3:40a

Midnight Cowboy ★★★½ ('69, Drama) Texas hustler Joe Buck works 42nd Street with ailing con man Ratso Rizzo. *Dustin Hoffman, Jon Voight, Sylvia Miles, John McGiver.* (R, 1:53) (AL, AS, N, SSC, V) **TCM Feb. 3** 11p

Midnight Movies: From the Margin to the Mainstream ★★★ ('05, Documentary) Filmmaker Stuart Samuels examines six cult movies that gained a late-night following, including Night of the Living Dead, Pink Flamingos and Eraserhead. *John Waters, Ben Barenholtz, Alejandro Jodorowsky, Alan Douglas.* (1:27) (AL, AS, N) **MPLEX Feb. 3** 4:05a

A MIDSUMMER NIGHT'S DREAM ★★★★ ('35, Comedy) Shakespeare's Puck and forest fairies prompt a triple mortal wedding, with entertainment by Bottom. *James Cagney, Mickey Rooney, Olivia de Havilland, Dick Powell.* BW (NR, 2:12) **TCM Feb. 3** 12:15p

Midway ★★ ('19, War) On June 4, 1942, the Japanese navy plans a strike against American ships in the Pacific. For the next three days, the U.S. Navy and a squad of brave fighter pilots engage the enemy in one of the most important and decisive battles of World War II. *Ed Skrein, Patrick Wilson, Luke Evans, Woody Harrelson.* (2:42) (AL, AS, V) **TNT Feb. 20** 10a

Mighty Manhattan, New York's Wonder City ('49, Documentary) The history, culture, architecture and people of Manhattan. *Narrated by James A. FitzPatrick.* (NR, :20) **TCM Feb. 13** 1p

Mile High Escorts ('20, Suspense) An airline employee becomes the target of a mysterious killer when she uncovers a dark secret about her boss. *Christina Moore, Saxon Sharbino, Kara Royster, Nicholas David King.* (TV14, 2:00) **LMN Feb. 18** 7a

Minions ★★½ ('15, Children's) Animated. On a mission to find a new master to serve, three Minions meet Scarlet Overkill the world's first female supervillain. *Voices of Sandra Bullock, Jon Hamm, Michael Keaton, Allison Janney.* (2:05) (AS) **FREFM Feb. 4** 6:50p; **5** 2:35p

Mirror Mirror ★★½ ('12, Children's) Saved from death by a band of diminutive highway robbers, an exiled princess vows to win back her kingdom from an evil queen. *Julia Roberts, Lily Collins, Armie Hammer, Nathan Lane.* (1:47) (AS) **EFAMLY Feb. 6** 9:31a, 8:39p; **9** 5:50a; **18** 1:10p; **27** 2:45a, 9:15a

Misbehaviour ('20, Comedy-Drama) A team of women hatches a plan to disrupt the 1970 Miss World beauty competition in London. *Keira*

Knightley, Gugu Mbatha-Raw, Jessie Buckley, Greg Kinnear. (1:47) (AL, AS) **EBLACK Feb. 14** 5:17a, 5:23p; **20** 9:33p, **IPLEX Feb. 5** 9:53a; **6** 12:53a; **28** 7:51a, 4:37p

The Misfits ('21, Action) A band of modern-day Robin Hoods recruits a renowned thief to help steal millions in gold bars stashed underneath one of the world's most secure prisons. *Pierce Brosnan, Rami Jaber, Hermione Corfield, Jamie Chung.* (R, 1:34) (AL, AS) **EBLACK Feb. 7** 9:02a, 7:59p; **15** 5:30p; **24** 4:54p

Miss Bala ★½ ('19, Action) A woman finds herself in big trouble when a cartel leader forces her to do his dirty work to save her kidnapped friend. Determined to get away, she must now play a dangerous game to outwit the gang — and the DEA agents who suspect her of complicity. *Gina Rodriguez, Ismael Cruz Córdova, Anthony Mackie, Cristina Rodlo.* (PG-13, 1:44) (AL, AS, V) **FXM Feb. 21** 10:25p; **22** 12:20a

Ms. Matched ('16, Romance-Comedy) Despite differing viewpoints, a wedding planner and a financial adviser find out that they have more in common than they thought. *Alexa PenaVega, Shawn Roberts, Leah Gibson, Elise Gatien.* (TVG, 2:00) **HALL Feb. 8** 11a

Miss Peregrine's Home for Peculiar Children ★★½ ('16, Fantasy) A teen discovers a secret refuge on an island where children have special powers and hidden enemies. *Eva Green, Asa Butterfield, Samuel L. Jackson, Judi Dench.* (2:56) (AS, V) **SYFY Feb. 7** 10a; **11** 11a; **23** 12a

Miss Potter ★★½ ('06, Biography) Beatrix Potter overcomes many obstacles in her quest to become a writer, including a domineering mother and the chauvinism prevalent in Victorian England. *Renée Zellweger, Ewan McGregor, Emily Watson, Barbara Flynn.* (1:33) (AL, AS) **EFAMLY Feb. 2** 11:54p; **12** 9:19p; **16** 12:10a, **ECLASS Feb. 14** 11:24a, 9:54p; **22** 9:46a, **IPLEX Feb. 5** 5:36a, 11:40a; **20** 9:44a, 2:47p; **25** 6:27a, 1:02p

Miss Sharon Jones! ★★★ ('15, Documentary) Filmmaker Barbara Kopple follows rhythm and blues singer Sharon Jones as she tries to hold her band together while battling pancreatic cancer. *Sharon Jones.* (NR, 1:33) **ENCORE Feb. 20** 9a

Mission: Impossible ★★½ ('96, Action) Branded a traitor, an elite intelligence agent investigates a failed Prague mission to retrieve a computer disk. *Tom Cruise, Jon Voight, Henry Czerny, Ving Rhames.* (2:30) (AS, V) **PARMT Feb. 9** 12:30a

Mission: Impossible – Fallout ★★★½ ('18, Action) An arms dealer and a group of terrorists plan to use three plutonium cores for a simultaneous nuclear attack. When the weapons go missing, Ethan Hunt and the IMF team must race against time to prevent them from falling into the wrong hands. *Tom Cruise, Henry Cavill, Ving Rhames, Simon Pegg.* (3:00) (AL, AS, V) **FX Feb. 28** 4p

Mississippi Burning ★★★½ ('88, Crime Drama) Two FBI agents face racism while investigating the disappearance of three civil rights activists in 1964 Mississippi. *Gene Hackman, Willem Dafoe, Frances McDormand, Brad Dourif.* (R, 2:05) (AL, AS, V) **SUND Feb. 4** 3:30p

Mr. and Mrs. Smith ★★★ ('41, Comedy) Bickering New Yorkers learn from a lawyer that, technically, they're not married. *Carole Lombard, Robert Montgomery, Gene Raymond, Jack Carson.* BW (NR, 1:35) **TCM Feb. 15** 12:15a

Mr. Church ★★ ('16, Drama) When a young girl and her dying mother are joined by a black male cook who comes to live with them, little do they know that their lives are about to change forever. *Eddie Murphy, Britt Robertson, Xavier Samuel, Natascha McElhone.* (PG-13, 1:44) (AS) **ENCORE Feb. 20** 1:55p, **EFAMLY Feb. 6** 11:54p; **11** 10:45p; **16** 11:58p; **23** 1:20a, **EBLACK Feb. 4** 2:08a, 1:30p; **9** 4:07a, 1:07p; **14** 12:09p; **15** 12:13a; **26** 2a, 8:52a

Mr. Lucky ★★★ ('43, Comedy-Drama) A floating-casino operator cons an heiress into having games of chance at a ball for the war effort. *Cary Grant, Laraine Day, Charles Bickford, Gladys Cooper.* BW (NR, 1:40) **TCM Feb. 3** 8:15a

Mr. Popper's Penguins ★★½ ('11, Children's) A stern businessman's chilly relationship with his ex-wife and children warms up after he inherits six mischievous penguins. *Jim Carrey, Carla Gugino, Angela Lansbury, Ophelia Lovibond.* (2:05) (AL, AS) **DISN Feb. 12** 6p; **13** 5p, **FREFM Feb. 4** 6a; **19** 6a

Mr. Skeffington ★★★ ('44, Drama) Two world wars pass before a socialite appreciates the Wall Street tycoon she married but never loved. *Bette Davis, Claude Rains, Walter Abel, Richard Waring.* BW (NR, 2:25) **TCM Feb. 26** 12:15p

Mix Up in the Mediterranean ('21, Romance-Comedy) A small-town cook finds romance while impersonating his big-city twin to compete in a culinary contest. *Jessica Lowndes, Jeremy Jordan, Callum Blue, Michelle Martin.* (TVG, 2:00) **HALL Feb. 8** 1p

MIXED BAGGAGE ('22, Romance) When Evie Jones rushes off a flight to make her connection, she accidentally grabs the wrong green duffel bag. upon realizing this, she tries to return the bag to its rightful owner. *Katharine Isabelle, Leanne Lapp, Spencer Lord, Samantha Di Francesco.* (2:00) **UP Feb. 19** 6p; **26** 2p

The Model and the Marriage Broker ★★★ ('52, Comedy) A marriage broker decides on her own to play Cupid for a model and an X-ray technician. *Jeanne Crain, Scott Brady, Thelma Ritter* BW (NR, 1:43) **FXM Feb. 9** 6:50a

Mommy's Little Boy ('17, Suspense) When 10-year-old Eric's older brother Max drowns, Eric's mother, Briana, spirals into a dark depression. Desperate for attention, Eric seeks solace with the family of his baseball coach, Michael. *Bree Williamson, Peter DaCunha, Paul Popowich, Sebastian Pigott.* (TV14, 2:00) (AS, V) **LMN Feb. 4** 5a

Mommy's Little Star ('22, Suspense) Still reeling from her mom's divorce, a 12-year-old discovers an app that helps her become a social media star. However, she soon learns that her mother's new boyfriend has more on his mind than just managing her career. *Maja Vujicic, Roderick McNeil, Rebecca Amzallag, David Lafontaine.* (TV14, 2:00) **LMN Feb. 24** 3p

Moms' Night Out ★½ ('14, Comedy) Everything that can go wrong does when friends hand the parenting duties over to their husbands for three hours. *Sarah Drew, Sean Astin, Patricia Heaton, Trace Adkins.* (1:40) (AS) **EFAMLY Feb. 2** 5:20a, 7p; **4** 4:53a; **7** 3:48p; **22** 4:36a, 11:40p; **27** 1:05a, 3:48p, **MPLEX Feb. 11** 7:32a, 10:10p; **12** 11:37p; **13** 9:37a, 5:15p; **15** 2a, 10:47a, 8:53p; **16** 11:37p; **17** 6:44a, 6:59p; **25** 1:14a, 9:48a

Moneyball ★★★½ ('11, Drama) Faced with a tight budget, a baseball manager and his partner recruit bargain-bin players that scouts have labeled as flawed, but have game-winning potential. *Brad Pitt, Jonah Hill, Philip Seymour Hoffman, Robin Wright.* (3:00) (AL, AS) **AMC Feb. 10** 7p; **11** 7a; **26** 1p

Monkey Business ★★★ ('52, Comedy) Drinking an elixir makes a professor and his wife act teenage and worse. *Cary Grant, Ginger Rogers, Marilyn Monroe, Charles Coburn.* BW (NR, 1:37) **TCM Feb. 22** 12a

Monster Hunter ★★ ('20, Fantasy) Transported to a strange world, Lt. Artemis and her team of elite soldiers join forces with a mysterious hunter to battle dangerous and powerful monsters that rule their domain with deadly ferocity. *Milla Jovovich, Ron Perlman, Tony Jaa, Diego Boneta.* (PG-13, 1:43) (AS, V) **FX Feb. 28** 6:30a, **FXM Feb. 2** 4:15p; **3** 2p, **FXX Feb. 16** 8:30a; **17** 6a

Monster-in-Law ★★ ('05, Romance-Comedy) A woman fights back when her fiance's shrewish mother tries to destroy their relationship. *Jennifer Lopez, Jane Fonda, Michael Vartan, Wanda Sykes.* (2:00) (AL, AS) **TBS Feb. 5** 9:30a, **TNT Feb. 12** 1a

Monsters, Inc. ★★★½ ('01, Children's) Animated. A blue behemoth and his short, one-eyed assistant work in a giant factory that exists to scare children. *Voices of John Goodman, Billy Crystal, Mary Gibbs, Steve Buscemi.* (2:05) **FREFM Feb. 18** 6:20p

Monsters University ★★★ ('13, Children's) Animated. Back in their college days, Mike Wazowski's fierce rivalry with natural-born Scarer Sulley gets them both kicked out of Monster University's elite Scare Program. *Voices of Billy Crystal, John Goodman, Steve Buscemi, Helen Mirren.* (2:30) **FREFM Feb. 18** 8:25p

The Monuments Men ★★½ ('14, Historical Drama) During World War II, a group of art scholars and other experts infiltrates enemy territory to retrieve stolen masterpieces before the Nazis destroy them. *George Clooney, Matt Damon, Bill Murray, John Goodman.* (PG-13, 1:58) (AS, V) **ENCORE Feb. 10** 4:07p; **11** 5:25a; **16** 1:17p; **27** 6:21a, **EACTN Feb. 4** 4:59p; **19** 1:04p; **24** 10:15a

Moondance Alexander ('07, Children's) A lonely misfit finds an escaped horse and convinces its cantankerous owner to prepare them both for a prestigious competition. *Don Johnson, Kay Panabaker, Lori Loughlin, Sasha Cohen.* (1:35) **EFAMLY Feb. 7** 1:40a, 8:40p; **10** 10:27p; **11** 9:14a, 5:25p; **15** 5:40a, 5:25p; **19** 4:11a, 12:15p, 8:27p, **MPLEX Feb. 25** 8:13a, 3:52p

Moonlight in Vermont ('17, Romance-Comedy) Fiona, a New York City real estate broker, retreats to her family's quaint Vermont inn after being dumped by her boyfriend, Nate When Nate shows up at the inn with a new girlfriend, Fiona devises a plan to win him back. *Lacey Chabert, Carlo Marks, Jesse Moss, Fiona Vroom.* (TVG, 2:00) **HALL Feb. 5** 8a

Moonlight on the Prairie ★★ ('36, Western) A singing medicine-show cowboy and his magician partner catch a killer. *Dick Foran, Sheila Mannors, George E. Stone, Joe Sawyer.* BW (NR, 1:03) **TCM Feb. 28** 11:15a

Moonstruck ★★★½ ('87, Romance-Comedy) An Italian-American widow, engaged to a reticent suitor, falls in love with his brother. *Cher, Nicolas Cage, Vincent Gardenia, Olympia Dukakis.* (1:45) (AL, AS) **FLIX Feb. 13** 12p; **17** 9:25p; **25** 2:15p; **28** 3:15p

Moontide ★★ ('42, Drama) A hard-drinking dockworker, who may have killed a man, tries to make a new life with a waitress he saved from a suicide attempt. *Jean Gabin, Ida Lupino, Thomas Mitchell, Claude Rains.* BW (NR, 1:34) **FXM Feb. 12** 5a; **28** 5a

MORE AMERICAN GRAFFITI ★★ ('79, Comedy-Drama) A couple and their high-school friends do their own things on four mid-1960s New Year's Eves. *Candy Clark, Ron Howard, Cindy Williams, Bo Hopkins.* (1:55) (AL, AS, V) **FLIX Feb. 4** 6:05a; **8** 8a; **14** 9:15a; **20** 9p

More Money, More Family ('15, Comedy) Two cousins pretend they won the lottery to reunite their fractured family. *Michael Blackson, Bob Brusco, Lil Duval, Johnathan Martin Jr.* (R, 1:30) (AL, AS) **EBLACK Feb. 2** 8:55p; **13** 8:07a, 4:02p; **24** 6:30p

Mortal Engines ★★ ('18, Science Fiction) Hundreds of years after a cataclysmic event destroyed civilization, mysterious young Hester Shaw emerges as the only one who can stop the city of London — now a giant predator on wheels — from devouring everything in its path. *Hera Hilmar, Robert Sheehan, Hugo Weaving, Jihae.* (3:00) (AS, V) **FX Feb. 3** 1p; **4** 12:30a, **FXM Feb. 7** 6:45p, 9:25p, **FXX Feb. 19** 8:30a; **20** 6a

Mortal Engines ★★ ('18, Ciencia Ficción) En un mundo postapocalíptico, miles de años después de la destrucción de la civilización, una misteriosa joven debe destruir Londres, una ciudad gigantesca que se transporta sobre ruedas y devora a su paso a todos los pueblos móviles más pequeños. *Hera Hilmar, Robert Sheehan, Hugo Weaving, Jihae.* (2:30) (AS, V) **TELM Feb. 11** 2:30p

Mortal Kombat ★★ ('95, Action) Three martial artists are forced to battle demonic adversaries with the fate of the world hanging in the balance. *Robin Shou, Linden Ashby, Bridgette Wilson, Cary-Hiroyuki Tagawa.* (2:15) (AL, V) **BBCA Feb. 3** 7:45p; **16** 2:15p; **26** 7:45p, 11p

MORTAL KOMBAT ★★½ ('21, Action) Hunted by the warrior Sub-Zero, MMA fighter Cole Young finds sanctuary at the temple of Lord Raiden. Training with experienced fighters and a rogue mercenary, Cole prepares to stand with Earth's greatest champions to battle the enemies from Outworld. *Lewis Tan, Jessica McNamee, Josh Lawson, Joe Taslim.* (2:15) (AL, AS, GV) **TNT Feb. 26** 9p; **27** 1:30p

Mortal Kombat: Annihilation ★ ('97, Action) Warriors take on mutant forces from another dimension that a villain released upon Earth. *Robin Shou, Talisa Soto, James Remar, Sandra Hess.* (2:00) (V) **BBCA Feb. 14** 1a; **16** 12:15p; **22** 7a

Mortdecai ★½ ('15, Comedy) Armed with only his good looks and special charm, an art dealer travels the world to find a stolen painting that is rumored to contain the code to a bank account filled with Nazi gold. *Johnny Depp, Gwyneth Paltrow, Ewan McGregor, Olivia Munn.* (R, 1:46) (AL, AS) **EACTN Feb. 3** 5:23a, 3:33p; **5** 1:49a; **10** 7:40a, **ECLASS Feb. 15** 1:04a; **23** 2:06a

Mother of All Lies ('15, Drama) After Sara helps Abby, her birth mother, get released from prison, she finds herself in danger when Abby reconnects with her old partner. When he ends up dead, both Abby and Sara are hunted by the police and the dead man's partners. *Francesca Eastwood, Jennifer Copping, Anna Galvin, Roark Critchlow.* (2:00) **LMN Feb. 8** 5a

Mother Wore Tights ★★★ ('47, Musical) The daughter of vaudevillians recalls her parents, a source of embarrassment to her big sister. *Betty Grable, Dan Dailey, Mona Freeman* (NR, 1:47) **FXM Feb. 9** 5a; **20** 6:50a

Mother's Deadly Son ('22, Suspense) Marianne is in a desperate fight for the survival of her only son and must fight for his life to prove his innocence. *Rene Ashton, Brittany Underwood, Noah Fearnley, Maurice Hall.* (2:00) **LMN Feb. 16** 5p

The Mountain Men ★ ('80, Western) Two old-time Wyoming fur trappers try to protect a runaway Indian from her angry ex-mate. *Charlton Heston, Brian Keith, Victoria Racimo, Stephen Macht.* (1:41) (AL, AS, V) **ECLASS Feb. 22** 4:50a, **EWESTN Feb. 5** 1:23a, 11:11a; **7** 11:07p; **8** 6:16p; **16** 2:37a, 9:39a, 9:47p; **19** 12:24p; **20** 4:18a; **24** 10:59p; **25** 7p, **RPLEX Feb. 3** 7:32a, 5:16p; **11** 3:36a; **27** 2:10p, 8:30p; **28** 10:34a

A Mouse Tale ('15, Children's) Animated. At the request of the king, Sebastian and Samantha must find a legendary crystal with the power to defeat an army of rats. *Voices of Drake Bell, Miranda Cosgrove, Jon Lovitz, Tom Arnold.* (1:33) **MPLEX Feb. 2** 8:37a; **22** 1:41a

A Mouthful of Air ★★½ ('21, Drama) The books from bestselling author Julie Davis deal with unlocking childhood fears, but she has yet to unlock the dark secret that has haunted her own life. However, when her second child is born, events occur that bring that secret to the fore. *Amanda Seyfried, Finn Wittrock, Jennifer Carpenter, Michael Gaston.* (R, 1:45) (AL, AS) **ENCORE Feb. 1** 1:55a, 9:45a, 4:36p; **7** 5:44a, 1:59p; **16** 10:13p; **21** 4a; **22** 2:20a; **24** 9:22a

Movie 43 ★ ('13, Comedy) A dozen directors contributed to a collection of outrageous stories and spoofs. Included: Truth or Dare, in which two people on a blind date try to break the ice by playing the titular game. *Elizabeth Banks, Kristen*

All Times Central. Not all networks are available in all areas.

Bell, Halle Berry, Leslie Bibb. (R, 1:34) (AL, AS, N, SSC, V) **EBLACK Feb. 12** 3:46a

A Moving Romance ('17, Romance) After inheriting her family's moving company, a young woman starts to clash with the manager who thought he was going to take over. *Ambyr Childers, Keegan Allen, Jim O'Heir, Walter Perez.* (TVPG, 2:00) **UP Feb. 12** 10a

MR. & MRS. SMITH ★★½ ('05, Action) A husband and wife are unaware that each is an international assassin who has just been assigned to kill the other. *Brad Pitt, Angelina Jolie, Vince Vaughn, Adam Brody.* (2:30) (AL, AS, V) **TBS Feb. 26** 1p; **27** 2:30a, **TNT Feb. 5** 2:30a, 2p

MR. DEEDS ★ ('02, Comedy) A television producer tries to get the scoop on a small-town pizzeria owner after he inherits $40 billion. *Adam Sandler, Winona Ryder, Peter Gallagher, Jared Harris.* (2:00) (AL, AS, BN) **AMC Feb. 8** 12:30p; **27** 8:45a, **BBCA Feb. 1** 7a; **2** 2a, **IFC Feb. 11** 6:15p; **12** 12:30p

Mr. Scoutmaster ★★½ ('53, Comedy-Drama) A stuffy TV writer goes hiking with a group of boys to learn why sales are down on his sponsor's breakfast food. *Clifton Webb, Edmund Gwenn, George Winslow, Frances Dee.* BW (NR, 1:27) **FXM Feb. 9** 8:35a

Mrs. Brown ★★★½ ('97, Historical Drama) The friendship of a loyal servant, Scotsman John Brown, revives the spirits of Britain's widowed Queen Victoria. *Judi Dench, Billy Connolly, Geoffrey Palmer, Antony Sher.* (1:46) (AL, BN, V) **MPLEX Feb. 15** 12:15a, 5:14p; **25** 12:46p, 7p, **IPLEX Feb. 2** 7:39a, 2:45p; **6** 6:14p; **18** 11:41p; **19** 11:07a

Mrs. Doubtfire ★★★ ('93, Children's) Estranged from his wife, an out-of-work actor masquerades as a nanny to be with his children. *Robin Williams, Sally Field, Pierce Brosnan, Harvey Fierstein.* (PG, 2:05) (AL, AS) **EFAMLY Feb. 10** 5:30a, 12:17p, 7p; **14** 4:54p; **16** 1:43a, 1:37p, 9:52p; **20** 8:27a, 7p; **22** 12:28a, 6:16a, 2:20p, **ECLASS Feb. 5** 4:17p; **25** 4:05p

Mrs. Henderson Presents ★★★ ('05, Comedy-Drama) After the death of her husband, a woman buys a derelict theater and hires an impresario to stage revues. *Judi Dench, Bob Hoskins, Will Young, Kelly Reilly.* (1:44) (AL, AS, N) **IPLEX Feb. 5** 9:40p; **6** 4:30a, 11:09a; **18** 9:47a, 8p; **23** 4:46a, 6:21p

Mrs. O'Malley and Mr. Malone ★★½ ('50, Suspense) A Montana widow and a Chicago lawyer solve a couple of murders on a train to New York. *Marjorie Main, James Whitmore, Ann Dvorak, Phyllis Kirk.* BW (NR, 1:09) (AS) **TCM Feb. 24** 5:45p

Mulan ★★★ ('98, Children's) Animated. A Chinese maiden disguises herself as a man to take her father's place in battle against invading Huns. *Voices of Ming-Na Wen, Eddie Murphy, B.D. Wong, Miguel Ferrer.* (2:05) **FREFM Feb. 5** 6:45p

Mulan ★★½ ('20, Adventure) To save her ailing father from serving in the Imperial Army, a fearless young woman disguises herself as a man to battle northern invaders in China. *Liu Yifei, Donnie Yen, Jason Scott Lee, Yoson An.* (2:40) (AS, V) **FREFM Feb. 26** 5:35p

The Mummy ★★ ('17, Action) A battle in the Middle East accidentally unearths Ahmanet, a betrayed Egyptian princess who was entombed under the desert. Now, a soldier of fortune must stop the resurrected monster as she embarks on a furious rampage through London. *Tom Cruise, Russell Crowe, Annabelle Wallis, Sofia Boutella.* (2:30) (AL, AS, N, V) **FX Feb. 10** 7p, 9:30p

Murder in the Vineyard ('20, Suspense) A woman tries to protect her teenage daughter when she becomes the target of anonymous bullies. *Helena Mattson, Emma Fuhrmann, Daniel Hall, Matthew Erick White.* (TV14, 2:00) **LMN Feb. 23** 5p

Murder on the Orient Express ★★½ ('17, Mystery) A lavish trip through Europe quickly unfolds into a race against time to solve a murder aboard a train. Everyone's a suspect when Detective Hercule Poirot arrives to interrogate all passengers and search for clues before the killer can strike again. *Kenneth Branagh, Johnny Depp, Michelle Pfeiffer, Penélope Cruz.* (PG-13, 1:54) (AS, V) **FXM Feb. 20** 4:40p; **21** 2p

A Murder to Remember ('20, Docudrama) A woman finds herself in grave danger when her husband dies in the wilderness and she accepts help from a seemingly friendly camper. *Maddie Nichols, Carolyn McCormick, Leslie Hendrix, TC Matherne.* (2:00) **LIFE Feb. 25** 11a

My Baby Is Gone! ('17, Suspense) A woman fakes a pregnancy while she hatches a plan to steal her neighbor's baby. *Elisabeth Harnois, Anna Van Hooft, Ryan S. Williams, Eric Breker.* (TVPG, 2:00) (AS) **LMN Feb. 4** 7a

My Cousin Rachel ★★★ ('52, Suspense) An heir tries to learn if the woman he loves is a killer. *Olivia de Havilland, Richard Burton, Audrey Dalton, John Sutton.* BW (NR, 1:38) **FXM Feb. 17** 8:30a; **28** 10:35a

My Daughter's Deadly Roommates ('23, Suspense) New beginnings have disastrous consequences as a young woman starts college and quickly finds herself trapped inside a secret society that has sinister motives. *Lily Brody, Cassidy Edwards, Grace Montie, Nicole Marie Johnson.* (2:01) **LMN Feb. 3** 9p; **4** 1a

My Father's Other Family ('21, Suspense) When a DNA test reveals her late father lived a double life, Shelby meets Rose, the half sister she never knew she had. However, when his inheritance comes into play, Shelby soon fears Rose will do whatever it takes to get what she wants. *Kimberly-Sue Murray, Hannah Anderson, Morgan David Jones, Cory Lee.* (2:00) **LMN Feb. 16** 11a

My Favorite Wedding ('17, Romance-Comedy) Tess lasers through her best friend's wedding planning like the star doctor she hopes to become. After meeting the groom's best man, Tess maneuvers around him like a gurney in the emergency room, until she learns that he has a few moves of his own. *Maggie Lawson, Paul Greene, Christine Chatelain, Peter Benson.* (TVG, 2:00) **HALL Feb. 11** 3p

My Favorite Wife ★★★ ('40, Comedy) A shipwrecked woman returns to a remarried husband after seven years on an island with another man. *Irene Dunne, Cary Grant, Randolph Scott, Gail Patrick.* BW (NR, 1:28) **TCM Feb. 8** 2:30a

My Gal Sal ★★★ ('42, Biography) Songwriter Paul Dresser romances a singer and finds success in Gay '90s New York. *Rita Hayworth, Victor Mature, John Sutton, Carole Landis.* (NR, 1:43) **FXM Feb. 8** 5a; **23** 7:40a

My Grandfather's Clock ('34, Musical Comedy) A celebrated detective is summoned to an English estate to solve a murder surrounding the reading of a will. *Franklin Pangborn, Charles Judels, William Tannen, Pauline Brooks.* (NR, :17) **TCM Feb. 15** 6:39a

My Hero Academia: Two Heroes ('18, Action) Anime. Deku visits I-Expo, the world's leading hero item exhibition, but a sinister plan is set in motion when villains hack the security system. *Voices of Daiki Yamashita, Kenta Miyake, Mirai Shida, Nobuhiko Okamoto.* (1:37) (AS, V) **MPLEX Feb. 1** 12:17a; **4** 7:52a; **7** 1:33p; **17** 2:22p; **28** 6:46a, 10:52p, **IPLEX Feb. 13** 1:15a; **22** 1:09a

My Hero Academia: World Heroes' Mission ('21, Action) Anime. Japan's greatest heroes must track down the mastermind behind a deadly chemical attack. *Voices of Justin Briner, Clifford Chapin, David Matranga, Robbie Daymond.* (1:46) (AL, AS, V) **EFAMLY Feb. 1** 1:57a; **4** 12:30p, 8:32p; **19** 12:25a, 1:50p; **27** 8:31p, **EACTN Feb. 9** 10:17a, 3:35p; **13** 11:10p; **17** 5:25a, 12:16p; **22** 6:47a

My Husband Is Missing ('16, Drama) A woman and her daughter try to help the police investigate the kidnapping of her husband. *Daphne Zuniga, Aaron Pearl, Nicole Muñoz, Steve Baran.* (2:00) (AS) **LMN Feb. 11** 9a

My Husband's Deadly Past ('20, Suspense) Haunted by disturbing visions, a woman learns that her devious husband manipulated her memory to hide his role in a murder. *Sarah Butler, Peter Benson, Madelyn Grace, Brendon Zub.* (2:00) **LMN Feb. 1** 3p

My Husband's Double Life ('18, Suspense) When a woman suspects her husband of infidelity, she discovers he has another wife. He's also been hiding illegal business dealings, and he'll stop at nothing to keep them a secret. *Amy Nuttall, Daniel Lapaine, Chloe Sweetlove, Dragan Micanovic.* (TV14, 2:00) (AS) **LMN Feb. 11** 11a

My Husband's Secret Brother ('21, Suspense) A widowed heiress and her daughter find themselves in grave danger when secrets about her late husband's family and new boyfriend come to light. *Samantha Cope, Matthew Lawrence, Charleston Lawrence, Jennifer Taylor.* (2:00) **LMN Feb. 11** 3p

My Husband's Secret Twin ('19, Suspense) When a woman's husband begins to act strangely, she embarks on a quest to find out what's wrong. *Sofia Mattsson, Rick Cosnett, Randy Crowder, Keida Dervishi.* (2:00) **LMN Feb. 11** 1p

My Husband's Secret Wife ('18, Suspense) A recently married woman learns that her husband has another wife. Devastated, she decides to inform the other woman of her husband's deceit. *Helena Mattsson, Josh Kelly, Briana Evigan, Sofia Mattsson.* (TV14, 2:00) **LMN Feb. 11** 7a

My Killer Client ('19, Suspense) An aspiring personal stylist becomes suspicious of her new client, a seemingly shy woman whose admiration is slowly turning into an obsession. *Tammin Sursok, Allison Paige, Greg Perrow, Richard Gleason.* (TV14, 2:00) **LMN Feb. 17** 9a

MY LANDLORD WANTS ME DEAD ('23, Suspense) A college dropout unwittingly puts her own life at stake when she investigates a series of strange and terrifying events at her aunt's secluded ranch house. *Emily Roslyn Villarreal, Roy Abramsohn, Joey Heyworth, Lauren Vaz.* (2:03) **LIFE Feb. 5** 7p, 11p

My Man Godfrey ★★★ ('36, Comedy) Socialite Irene Bullock needs a forgotten man to win a scavenger hunt and finds Godfrey Park, who resides in a dump by the East River. She hires him as a butler, to the chagrin of her spoiled sister Cornelia, who seeks to get Godfrey fired. *William Powell, Carole Lombard, Alice Brady, Eugene Pallette.* BW (NR, 1:35) **TCM Feb. 14** 7p

My Mom Made Me Do It ('22, Suspense) When Jade discovers her mother's secret financial problems, she joins her bad-boy crush Rick in a series of high-profile burglaries that net enough cash to pay off Frida's debts. *Kate Drummond, Lizzie Boys, Sean Owen Roberts, Derek Scott.* (2:00) **LMN Feb. 8** 3p

My Mom's Darkest Secrets ('20, Drama) When 21-year-old Ashley finds her biological mother, Sara Hillman, online, she is thrilled, but building a relationship with her long-lost mother proves to be more dangerous than Ashley could have ever imagined. *Nia Roam, Laurie Fortier, Hannah Gordon, Sophie Gendron.* (2:00) **LMN Feb. 8** 7a

My Name Is Bernadette ('11, Drama) In 1858, the Virgin Mary appears to a little girl 18 times. *Katia Miran, Michel Aumont, Francis Huster, Francis Perrin.* (2:00) **EWTN Feb. 11** 7p; **13** 12:30a

My Nightmare Office Affair ('22, Horror) When Nick tries to break things off with Lisa, he finds himself in a dangerous game that threatens his job, his family and his life. *Laurie Fortier, Marc Herrmann, Kristi Murdock, Matthew Pohlkamp.* (2:00) **LMN Feb. 17** 5p

My One & Only ('19, Romance) Contestants on The One try to determine if they're fated to be together. Meanwhile, sparks fly between the female contestant and the handsome ranch owner who acts as their guide. *Pascale Hutton, Sam Page, Stephen Huszar, Rhonda Dent.* (TVG, 2:00) **HALL Feb. 18** 9a

My Reputation ★★½ ('46, Romance) An Illinois widow with two young sons meets a major on leave who wants to have an affair. *Barbara Stanwyck, George Brent, Warner Anderson, Lucile Watson.* BW (NR, 1:36) **TCM Feb. 19** 5:15a

My Secret Valentine ('18, Romance-Comedy) A young woman takes advice from the chalkboard notes that her mysterious tenant leaves when a slick sales rep arrives with plans to buy her family's prized winery. *Lacey Chabert, Andrew Walker, Peter MacNeill, Tara Yelland.* (TVG, 2:00) **HALL Feb. 1** 3p; **6** 7p; **14** 1p

My Sister Eileen ★★★ ('42, Comedy) Two Ohio sisters move to Greenwich Village, where one writes and the other one meets men. *Rosalind Russell, Brian Aherne, Janet Blair, George Tobias.* BW (NR, 1:36) **TCM Feb. 6** 9:15p

My Super Ex-Girlfriend ★★ ('06, Romance-Comedy) A young man discovers that the manipulative woman he is dating is a superheroine, and after he breaks up with her, she uses her powers to turn his life into a nightmare. *Uma Thurman, Luke Wilson, Anna Faris, Rainn Wilson.* (PG-13, 1:36) (AL, AS, BN) **ENCORE Feb. 14** 6:49a, 9:51p; **24** 6:08a, 3:12p, **EACTN Feb. 1** 11:07p; **2** 2:04p; **6** 8:55a, 7p; **10** 8:51p; **26** 6:02a, 1:36p; **27** 2:49a, **ECLASS Feb. 7** 11:38p; **17** 12:33a; **22** 3:05p

N

The Naked Gun: From the Files of Police Squad! ★★★½ ('88, Comedy) A blundering Los Angeles detective and his boss foil a plan to assassinate Queen Elizabeth. *Leslie Nielsen, George Kennedy, Priscilla Presley, Ricardo Montalban.* (1:30) (AL, AS, MV) **FLIX Feb. 3** 5:30p; **11** 5:30p; **21** 4:30a; **26** 6:35a

The Naked Gun 2 1/2: The Smell of Fear ★★½ ('91, Comedy) Frank and Ed of Police Squad blunder through another case, an energy-related plot in Washington, D.C. *Leslie Nielsen, Priscilla Presley, George Kennedy, O.J. Simpson.* (1:25) (AL, AS, MV) **FLIX Feb. 7** 7:35a; **15** 5:35a

The Naked Spur ★★★ ('53, Western) A bounty hunter has competition for an outlaw's daughter and a cornered killer. *James Stewart, Janet Leigh, Robert Ryan, Ralph Meeker.* (NR, 1:31) **TCM Feb. 24** 7p

The Nanny Diaries ★★ ('07, Comedy) A college student tries to manage her studies, a new boyfriend and the rotten child in her care when she takes a job with a rich but dysfunctional family. *Scarlett Johansson, Laura Linney, Paul Giamatti, Alicia Keys.* (1:45) (AL, AS) **FLIX Feb. 8** 3:15p; **16** 11:50a; **24** 9:45a; **27** 7p

Nanny Killer ('18, Suspense) Hardworking student Sarah takes a well-paying summer job as a nanny at a winery to offset tuition expenses. But she soon realizes something is off with the children she cares for when their mischievous pranks lead to deadly consequences. *Morgan Obenreder, Danielle Bisutti, Tucker Meek, Violet Hicks.* (TV14, 2:00) **LMN Feb. 23** 5a

Narcotics: Pit of Despair ('67, Drama) A former classmate turned dealer lures a troubled high school student into drug addiction. *Kevin Tighe, Gerald LeRoy, Julie Connors, Narrated by Patrick Miller.* (NR, :29) (AS) **TCM Feb. 25** 2:30a

A NASHVILLE LEGACY ('23, Romance) When Naima meets Damian after she moves to Nashville to uncover secrets about an undiscovered music group, they begin sharing their love for music and their desire to leave their respective marks on the world. *Andrea Lewis, Pooch Hall, Stan Shaw, Roz Ryan.* (TVG, 2:00) **HALLMV Feb. 26** 6p; **28** 8p

National Lampoon's Animal House ★★★½ ('78, Comedy) Bluto, Otter and the rowdy Deltas make fools of the dean and the square Omegas at 1962 Faber College. *John Belushi, Kevin Bacon, Donald Sutherland, Karen Allen.* (R, 1:49) (AL, AS, N) **IFC Feb. 17** 3:45p

National Lampoon's Christmas Vacation ★★★ ('89, Comedy) The Griswolds spend the holiday in a garish way, especially when a country cousin pulls up in an RV. *Chevy Chase, Beverly D'Angelo, Randy Quaid, Diane Ladd.* (2:15) (AL, AS) **AMC Feb. 1** 10p; **27** 9p

National Lampoon's European Vacation ★★ ('85, Comedy) The Chicago Griswolds win a grand tour and head for the Old World to soak up culture. *Chevy Chase, Beverly D'Angelo, Dana Hill, Jason Lively.* (2:00) (AL, AS, BN) **AMC Feb. 1** 8p; **27** 3p, 11:15p

National Lampoon's Vacation ★★½ ('83, Comedy) The Griswolds and family head by station wagon for the California fun park Walley World. *Chevy Chase, Beverly D'Angelo, Christie Brinkley, Anthony Michael Hall.* (2:00) (AL, AS, N) **AMC Feb. 1** 4p; **2** 8a; **27** 5p; **28** 1:15a

National Treasure 2: Book of Secrets ★★ ('07, Action) A page from the diary of John Wilkes Booth implicates Ben Gates' great-great grandfather as a major conspirator in the assassination of President Lincoln. *Nicolas Cage, Jon Voight, Harvey Keitel, Ed Harris.* (2:40) (AS, V) **FREFM Feb. 26** 2:55p

The Natural ★★★½ ('84, Drama) The almost mythical ability of a middle-aged baseball player rockets a major-league team toward the 1939 pennant. *Robert Redford, Robert Duvall, Glenn Close, Kim Basinger.* (PG, 2:14) (AL, AS, V) **ENCORE Feb. 7** 7:33a, 5:39p; **25** 12:34p, **EFAMLY Feb. 12** 12:31a, 11:56a, 7p; **28** 4:56a, 12:02p, 8:39p, **ECLASS Feb. 3** 2p; **4** 9:52a; **16** 8p; **20** 10:05a

Naughty Marietta ★★★½ ('35, Musical Comedy) An incognito French princess flees to New Orleans and flirts with an Indian scout. *Jeanette MacDonald, Nelson Eddy, Frank Morgan, Elsa Lanchester.* BW (G, 1:46) **TCM Feb. 22** 11a

The Navajo Kid ★★ ('46, Western) The murder of his foster father sets a young man on a dual mission to find the killer and his real father's identity. *Bob Steele, Syd Saylor, Edward Cassidy, Caren Marsh.* BW (:58) **RPLEX Feb. 23** 4:26a

'Neath the Arizona Skies ★½ ('34, Western) A cowboy vows to help a young half-Native American girl who must find her white father in order to claim her hefty inheritance after the death of her mother. *John Wayne, Sheila Terry, Yakima Canutt, Buffalo Bill Jr.* BW (NR, :56) **EWESTN Feb. 14** 10:53p

The Negotiator ★★★ ('98, Suspense) A framed police negotiator takes hostages and demands to speak with a counterpart from another precinct. *Samuel L. Jackson, Kevin Spacey, David Morse, Ron Rifkin.* (3:15) (AL, AS, V) **AMC Feb. 15** 3:45p; **16** 10a

Neighbors 2 ★★½ ('16, Comedy) A man, his pregnant wife and their former neighbor clash with wild and rebellious sorority sisters. *Seth Rogen, Zac Efron, Rose Byrne, Chloë Grace Moretz.* (2:00) (AL, AS, N) **TBS Feb. 5** 1:30a; **26** 2:15a, **TRU Feb. 3** 9p

Never Fear ★★½ ('50, Drama) A promising young dancer plunges into a deep depression after a diagnosis of polio ends her career. *Sally Forrest, Keefe Brasselle, Hugh O'Brian, Eve Miller.* BW (NR, 1:22) **TCM Feb. 5** 7p

New Moon ★½ ('30, Musical) A Russian princess falls in love with an officer serving the governor she is supposed to marry. *Lawrence Tibbett, Grace Moore, Adolphe Menjou, Roland Young.* BW (NR, 1:18) **TCM Feb. 22** 5a

The New Mutants ★★ ('20, Fantasy) Five teenage mutants undergo treatments at a secret institution that will cure them of their dangerous powers. As their memories turn into terrifying realities, they soon start to question why they're being held and who's trying to destroy them. *Maisie Williams, Anya Taylor-Joy, Charlie Heaton, Alice Braga.* (2:00) (AL, AS, V) **FX Feb. 5** 12a, 12p; **23** 12:30p; **24** 10a, **FXM Feb. 7** 4:50p; **8** 12:05a

Newlywed and Dead ('16, Drama) A young newlywed begins to doubt her husband's love when his rival is found dead. When she starts investigating the death and her husband's past, she becomes his next target. *Shenae Grimes-Beech, Samantha Ferris, Venus Terzo, Brent Stait.* (TV14, 2:00) **LMN Feb. 12** 9a

NEWLYWED NIGHTMARE ('23, Suspense) A man hires a private investigator when his wife disappears on their honeymoon and his bank account gets drained. *Yoshi Sudarso, Sarah Borne, Olivia Jordan, Catherine Dyer.* (2:03) **LIFE Feb. 24** 7p, 11p; **26** 11a

Next Stop Wonderland ★★½ ('98, Drama) A Boston nurse seeking a decent man eventually crosses paths with an ex-plumber longing to be a marine biologist. *Hope Davis, Alan Gelfant, Victor Argo, H. Jon Benjamin.* (R, 1:51) (AL) **ECLASS Feb. 7** 6:21p; **14** 8:08a, **IPLEX Feb. 12** 10:07p; **16** 11:59a, 8p; **22** 4:53p; **27** 5p

NICHOLAS NICKLEBY ★★★ ('02, Drama) Left penniless after his father's death, a young man protects the rest of his family from his wicked uncle in 19th-century England. *Jamie Bell, Jim Broadbent, Tom Courtenay, Alan Cumming.* (2:20) (AS, V) **FLIX Feb. 3** 8:05a; **6** 10:30a; **9** 7p; **12** 1:45p; **25** 7a

Night and Day ★★½ ('46, Musical) Ivy League songwriter Cole Porter joins World War I, marries a rich British nurse and returns to Broadway. *Cary Grant, Alexis Smith, Monty Woolley, Ginny Simms.* (NR, 2:08) **TCM Feb. 9** 12p

Night at the Museum: Battle of the Smithsonian ★★½ ('09, Children's) Larry Daley joins forces with Teddy Roosevelt, Amelia Earhart and others to prevent four of history's worst villains from conquering the world. *Ben Stiller, Robin Williams, Amy Adams, Owen Wilson.* (PG, 1:45) (AL, AS) **ECLASS Feb. 9** 7:50a, 8p; **17** 3:03p, 9:33p; **25** 6:13p

Night Catches Us ★★★ ('10, Drama) A former Black Panther faces enmity from family and neighbors after he returns to his hometown to bury his father. *Anthony Mackie, Kerry Washington, Jamie Hector, Wendell Pierce.* (1:40) (AL, AS, V) **FLIX Feb. 3** 3:50a; **18** 4:55a; **22** 12a

The Night of the Iguana ★★★ ('64, Drama) In Mexico, a defrocked clergyman juggles relationships with three women of disparate personalities. *Richard Burton, Ava Gardner, Deborah Kerr, Sue Lyon.* (NR, 2:05) **TCM Feb. 23** 5a

Night of the Living Dead ★★★½ ('68, Horror) People hide in a house from carnivorous walking corpses revived by radiation fallout. *Duane Jones, Judith O'Dea, Karl Hardman, Keith Wayne.* BW (NR, 1:36) (AS, GV) **EACTN Feb. 3** 5:22p; **28** 4:54a, **RPLEX Feb. 11** 1:59a; **19** 2:47a; **23** 12:11a, 12p

A Night to Regret ('18, Suspense) College student Chelsea Bilson and her mother must fight for their lives when a webcam stalker becomes obsessed with Chelsea's beauty. *Mollee Gray, Marguerite Moreau, Tina Huang, Kirstin Pfeiffer.* (TV14, 2:00) (AS) **LMN Feb. 6** 5a

A Night to Remember ★★★½ ('58, Historical Drama) A ship's officer sees disaster as the Titanic hits an iceberg and slowly sinks on its 1912 maiden voyage. *Kenneth More, David McCallum, Honor Blackman, Jill Dixon.* BW (NR, 2:03) (AS, MV) **TCM Feb. 1** 7:15a

Nikki & Nora: Sister Sleuths ('22, Mystery) Fraternal twins Nikki and Nora are forced back into each other's lives when they inherit a detective agency. As they work together to try and solve a murder, they soon realize that their differences may be their greatest advantage. *Hunter King, Rhiannon Fish, Madison Smith, Mila Jones.* (TVPG, 2:00) **HALLMV Feb. 18** 8p

No Highway in the Sky ★★★½ ('51, Drama) An eccentric British scientist announces in midair that a plane is unsafe, then proves it. *James Stewart, Marlene Dietrich, Glynis Johns, Jack Hawkins.* BW (NR, 1:38) **FXM Feb. 2** 6:50a

No Holds Barred ★★ ('52, Comedy) Impervious to pain in certain parts of his body, Sach becomes a pro wrestler, managed by his pal Slip. *Leo Gorcey, Huntz Hall, Marjorie Reynolds, Leonard Penn.* BW (NR, 1:05) **TCM Feb. 13** 11:45a

Nobody Will Believe You ('21, Suspense) A woman and her teenage daughter are ready for a fresh start after a tough year. Things start to spiral out of control when someone hacks the daughter's phone and begins stalking her. *Jenna Rosenow, Emily Topper, John William Wright, Grayson Bane.* (2:00) **LMN Feb. 5** 1p

Nobody's Fool ★★ ('86, Romance-Comedy) A cocktail waitress falls for a theater-troupe technician passing through her Southwestern town. *Rosanna Arquette, Eric Roberts, Mare Winningham, Jim Youngs.* (3:00) (AL, AS, MV) **BET Feb. 18** 1p; **19** 9a

Nobody's Fool ★½ ('18, Romance-Comedy) Wild child Tanya looks to her buttoned-up, by-the-book sister Danica to help her get back on her feet. As these polar opposites collide, Tanya soon discovers that Danica's picture-perfect life and boyfriend may not be what they seem. *Tiffany Haddish, Tika Sumpter, Omari Hardwick, Whoopi Goldberg.* (3:00) (AL, AS) **BET Feb. 4** 10a, 10p

Noel Next Door ('22, Romance) A single mother gets into a war of words with an irritable neighbor who is ruining Christmas, only to find that this misunderstood Grinch is the man who has stolen her heart. *Natalie Hall, Corey Sevier, Joanna Douglas, Sean Jones.* (TVG, 2:00) **HALL Feb. 17** 7p

Norbit ★½ ('07, Comedy) Though married to a terrible shrew, a man tries to figure out a way to be with his childhood sweetheart, who has just moved back into town. *Eddie Murphy, Thandie Newton, Cuba Gooding Jr., Eddie Griffin.* (2:00) (AL, AS, N) **TBS Feb. 10** 1a, 9:05p

North to Home ('22, Drama) The McBride sisters reunite in Alaska for a memorable birthday celebration that connects their past to the present. *Kimberley Sustad, Lyndsy Fonseca, Erica Durance, Tom Stevens.* (TVG, 2:00) **HALLMV Feb. 25** 12p

The Notebook ★★½ ('04, Romance) A man tells a story to a woman about two young people who become lovers in 1940s North Carolina. *Ryan Gosling, Rachel McAdams, James Garner, Gena Rowlands.* (2:45) (AS) **TNT Feb. 11** 3:45p

Nothing Left to Fear ★ ('13, Horror) A pastor his wife and their daughters encounter malevolent forces in a small Kansas town. *Anne Heche, James Tupper, Ethan Peck, Rebekah Brandes.* (R, 1:40) (AL, AS, V) **ENCORE Feb. 15** 3:03a; **27** 11:30p, **ECLASS Feb. 6** 4:06a; **17** 5:02a, **ESUSP Feb. 2** 6:57a, 9:31p; **23** 9:52p; **24** 7:58a

Nothing Sacred ★★★½ ('37, Comedy) A circulation-hungry newspaper brings a terminally ill Vermont woman to New York as a publicity stunt. *Carole Lombard, Fredric March, Charles Winninger, Walter Connolly.* (NR, 1:15) **TCM Feb. 21** 10:45p

Notting Hill ★★½ ('99, Romance-Comedy) A man's life changes when an international star walks into his bookshop. *Julia Roberts, Hugh Grant, Hugh Bonneville, Emma Chambers.* (2:30) (AL, AS) **TBS Feb. 17** 1:30a

The November Man ★★ ('14, Action) An ex-CIA agent comes out of retirement to protect a valuable witness and soon learns that now he is the target of his former friend and protege. *Pierce Brosnan, Luke Bracey, Olga Kurylenko, Bill Smitrovich.* (R, 1:48) (AL, AS, GV, N) **ENCORE Feb. 1** 3:44a, **EACTN Feb. 7** 8:26a; **22** 5:09p; **28** 10:06a

Now You See Me ★★½ ('13, Comedy-Drama) A federal agent and an Interpol detective play a cat-and-mouse game with cunning illusionists who rob corrupt business leaders during their performances, then funnel the money to members of the audience. *Jesse Eisenberg, Mark Ruffalo, Woody Harrelson, Mélanie Laurent.* (2:30) (AL, AS) **AMC Feb. 3** 7p; **4** 11:30a; **12** 2:30p; **13** 2:18a; **16** 7p; **17** 1:30p

NOW YOU SEE ME 2 ★★ ('16, Adventure) A devious tech wizard forces the illusionists known as the Four Horsemen to steal a powerful chip that can control all of the world's computers. *Jesse Eisenberg, Mark Ruffalo, Woody Harrelson, Dave Franco.* (3:00) (AL, AS, V) **AMC Feb. 3** 9:30p; **4** 2p; **12** 5p, 10:12p; **16** 9:30p; **17** 4p

NOWHERE BOY ★★★ ('09, Drama) Raised by his aunt, teenage John Lennon meets his birth mother, Julia, who gives him the gift of music. *Aaron Johnson, Kristin Scott Thomas, Anne-Marie Duff, David Threlfall.* (1:40) (AL, AS) **IPLEX Feb. 4** 11:27a, 9:39p; **19** 1:27a, 7:51p; **28** 12:24p, 6:24p

O

Oath of Vengeance ★★ ('44, Western) Cowhands Billy Carson and Fuzzy Jones open a general store together in a town embroiled in a battle between ranchers and farmers. *Buster Crabbe, Al "Fuzzy" St. John, Mady Lawrence, Jack Ingram.* BW (:56) **RPLEX Feb. 21** 2:33p

Obsession ('19, Suspense) A mechanic begins an affair with his employer's alluring wife. *Mekhi Phifer, Elika Portnoy, Brad Dourif, Ruben Santiago-Hudson.* (NR, 1:31) **EBLACK Feb. 1** 2:15p; **7** 2p; **27** 12:24p; **28** 4:26a, **IPLEX Feb. 14** 9:41p; **23** 8:05p

Obsession: Escaping My Ex ('20, Suspense) Madison Turner must fight for her life when the man who betrayed her escapes from a prison van and holds her captive. *Celeste Desjardins, Travis Nelson, Kelly Hope Taylor, Daniel Simpson.* (TV14, 2:00) **LIFE Feb. 17** 3p

Obsession: Her Final Vengeance ('20, Suspense) Hoping to put the past behind her, young Madison now faces the wrath of Blake's vengeful and psychotic sister. *Celeste Desjardins, Anastasia Phillips, Travis Nelson, Kelly Hope Taylor.* (TV14, 2:00) **LIFE Feb. 17** 5p

Obsession: Stalked by My Lover ('20, Suspense) A woman's romantic relationship with her new roommate turns treacherous when he hatches a scheme to steal money from her wealthy sister. *Celeste Desjardins, Travis Nelson, Kelly Hope Taylor, Tori Barban.* (TV14, 2:00) **LIFE Feb. 17** 1p

Ocean's 8 ★★½ ('18, Comedy) Debbie Ocean assembles an all-female team of thieves and specialists for a heist during the Met Gala, aiming for the $150 million worth of diamonds around the neck of world-famous actress Daphne Kluger. *Sandra Bullock, Cate Blanchett, Anne Hathaway, Helena Bonham Carter.* (2:30) (AL, AS) **TBS Feb. 26** 3:30p; **27** 12a

October Kiss ('15, Romance) After being hired as a nanny by a widowed, work-obsessed man, Poppy teaches the family that unconditional love, family and the joy of everyday occurrences are the most important things in life. *Ashley Williams, Sam Jaeger, Laura Mitchell, Hannah Cheramy.* (TVG, 2:00) **HALL Feb. 26** 12p

Oddball ('15, Children's) A chicken farmer and his granddaughter train a dog to protect a penguin sanctuary from foxes. *Alan Tudyk, Sarah Snook, Coco Jack Gillies, Deborah Mailman.* (1:37) **EFAMLY Feb. 2** 2:05a, 12:57p, 8:40p; **5** 2a, 2:21p; **7** 6:47a; **17** 1:44a; **24** 1:39a, 7p

OF HUMAN BONDAGE ★★★★ ('34, Drama) A young medical student with a physical handicap falls tragically in love with a promiscuous waitress. *Leslie Howard, Bette Davis,*

All Times Central. Not all networks are available in all areas.

Frances Dee, Kay Johnson. BW (NR, 1:23) **TCM Feb. 22** 8:45p

Off the Rails ('17, Drama) A woman loses all of her memories in a train crash. After months of recovery, she is approached by several men claiming she contacted them to enact odd fantasies. She wonders if this was her true self, or if her identity was stolen. *Hannah Barefoot, Thomas Beaudoin, Andreas Damm, Andrea Cirie.* (TV14, 2:00) (AS) **LMN Feb. 1** 9a

The Oklahoman ★★ ('57, Western) After Dr. John Brighton loses his wife in childbirth, he sets up his home in Indian territory. Some years later, two women compete for the doctor's affections: Ann, a ranch widow, and Maria, the young Native who takes care of John's daugter. *Joel McCrea, Barbara Hale, Brad Dexter, Gloria Talbott.* (NR, 1:20) **TCM Feb. 6** 5:30p

Old Flames Never Die ('22, Suspense) When successful novelist Kira Young returns to her hometown to escape bad press, she rekindles a romantic one-night stand with her high school sweetheart Weston Wade, who soon develops an unhealthy obsession for her. *Yan-Kay Crystal Lowe, Lou Ferrigno Jr., Rich Paul, Whitney Able.* (2:01) **LMN Feb. 5** 9p; **6** 1a

Old School ★★½ ('03, Comedy) Three friends try to recapture the fun of their college years by starting their own off-campus fraternity. *Luke Wilson, Will Ferrell, Vince Vaughn, Jeremy Piven.* (2:00) (AL, AS, N, SSC) **MTV Feb. 4** 8p; **5** 3p

Olympus Has Fallen ★★½ ('13, Action) America's national security team must rely on a disgraced former guard to save the president after terrorists seize control of the White House, taking the chief of state hostage. *Gerard Butler, Aaron Eckhart, Morgan Freeman, Angela Bassett.* (2:30) (AL, AS, GV) **PARMT Feb. 8** 12a; **16** 10p, **SYFY Feb. 1** 11:26a; **2** 7:30a

On the Edge ('49, Drama) An elderly woman is sitting on a porch knitting when an elderly man appears and takes it from her. *Isabel Harrington, Raymond S. Harrington.* BW **TCM Feb. 10** 11:32p

On the Riviera ★★½ ('51, Musical Comedy) A U.S. entertainer doubles for a French aviator at a party and confuses his look-alike's wife. *Danny Kaye, Gene Tierney, Corinne Calvet, Marcel Dalio.* (NR, 1:30) **FXM Feb. 20** 8:40a; **23** 10:50a

Once a Thief ★★½ ('65, Crime Drama) An ex-convict with a wife and daughter joins a platinum theft, hounded by a San Francisco policeman. *Alain Delon, Ann-Margret, Van Heflin, Jack Palance.* BW (NR, 1:47) **TCM Feb. 21** 10:30a

Once Upon a Time... In Hollywood ★★★½ ('19, Comedy-Drama) Actor Rick Dalton and his longtime stunt double struggle to find work in a Hollywood they don't recognize anymore. Rick also happens to live next door to Roman Polanski and Sharon Tate — a couple whose futures will be altered by the Manson Family. *Leonardo DiCaprio, Brad Pitt, Margot Robbie, Kurt Russell.* (R, 2:39) (AL, AS, GV) **ENCORE Feb. 4** 2:35a, 3:41p; **8** 3:50a, 1:39p; **16** 3:19p; **19** 5:15p; **20** 6:15a, **ECLASS Feb. 12** 11:09a; **24** 5:16p; **25** 3:46a, 11:44a

ONCE UPON A TIME IN THE WEST ★★★½ ('69, Western) An outlaw working for a railroad magnate fights a stranger for a New Orleans widow's land. *Henry Fonda, Claudia Cardinale, Charles Bronson, Jason Robards.* (3:00) (AS, V) **FLIX Feb. 12** 4p; **21** 9p; **25** 11:25a

One Foot in Hell ★★½ ('60, Western) A deputy sheriff plots revenge after his pregnant wife dies for lack of medicine he could not afford. *Alan Ladd, Don Murray, Dan O'Herlihy, Dolores Michaels.* (NR, 1:29) (AS, V) **EWESTN Feb. 3** 7:50p; **4** 12:41p; **13** 9:36p; **14** 4:29a, 11:29a; **23** 4:29a, 6:16p, **RPLEX Feb. 8** 10:12p; **9** 9:14a, 4:23p; **17** 5:22a, 5:36p; **26** 10:53p

One for the Book ('40, Comedy) Famous literary figures come to life. *Betty Hutton, Hal Sherman, Miriam Grahame, Beaus & Belles.* BW (NR, :18) **TCM Feb. 25** 10:30a

One Last Fling ★ ('49, Comedy) A bored housewife gets jealous when her shopkeeper husband wants to hire an ex-girlfriend. *Alexis Smith, Zachary Scott, Douglas Kennedy, Ann Doran.* BW (NR, 1:14) **TCM Feb. 9** 4p

One Man's Journey ★★ ('33, Drama) A selfless doctor dedicates his life to his patients and watches his son follow in his footsteps. *Lionel Barrymore, May Robson, Dorothy Jordan, Joel McCrea.* BW (NR, 1:12) **TCM Feb. 6** 10:30a

One More Tomorrow ★★½ ('46, Drama) A playboy marries a gold digger instead of the photographer he loves. *Ann Sheridan, Dennis Morgan, Alexis Smith, Jack Carson.* BW (NR, 1:28) **TCM Feb. 9** 9a

One Nightmare Stand ('18, Suspense) A woman is haunted by the brief affair that she had while separated from her husband. With her scorned lover refusing to give up, she must fight to keep her family and her secret safe. *Gina Holden, Johnny Lee, Corin Nemec, Alexandria Deberry.* (TV14, 2:00) **LMN Feb. 13** 9a

One Perfect Wedding ('21, Romance) With help from their best friends, a happy couple plan the perfect wedding at the same place where their romance began. *Taylor Cole, Jack Turner, Rukiya Bernard, Dewshane Williams.* (TVG, 2:00) **HALL Feb. 9** 11a

One Small Indiscretion ('17, Suspense) A young woman hatches a devious plan to destroy the life of her father's former mistress as revenge for the affair in the past. *Ashley Scott, Tiera Skovbye, Cru Ennis, Johnny Visotcky.* (TV14, 2:00) **LMN Feb. 9** 5a

One Wild Day A 24-hour journey through the world's jungles with a cast of sloths, monkeys and lizards. (TVG, 1:00) **BBCA Feb. 4** 8a; **5** 3:02a

One Wild Day A look at the ingenious ways these animals survive 24 hours on Africa's great plains. (TVG, 1:00) **BBCA Feb. 4** 7a; **5** 2:03a

One Wild Day How some of the most extreme desert animals take advantage of different moments over the day. (TVG, 1:00) **BBCA Feb. 4** 6a; **5** 1:04a

One Winter Proposal ('19, Romance-Comedy) Old flames reignite and current flames burn brighter when a foursome returns to the ski lodge where they first found romance. *Taylor Cole, Jack Turner, Rukiya Bernard, Dewshane Williams.* (TVG, 2:00) **HALL Feb. 10** 3p; **22** 7p

One Winter Weekend ('18, Romance) Burned out on dating, Cara, a magazine writer, decides to go on a dating detox. She plans a ski getaway with her best friend, but the resort mistakenly double-books them with two eligible men, including Ben, an entrepreneur. *Taylor Cole, Jack Turner, Rukiya Bernard, Dewshane Williams.* (TVG, 2:00) **HALL Feb. 22** 3p

ONWARD ★★★ ('20, Children's) Animated. Teenage elf brothers Ian and Barley embark on a magical quest to spend one more day with their late father. But when dear Mom finds out her sons are missing, she teams up with the legendary manticore to bring her beloved boys back home. *Voices of Tom Holland, Chris Pratt, Julia Louis-Dreyfus, Octavia Spencer.* (PG, 1:43) (AS) **DISN Feb. 9** 5:10p

Operation Condor: The Armour of God ★★½ ('86, Action) An adventurer and his friend aid a woman kidnapped by cultists seeking a set of armor with mystical powers. *Jackie Chan, Alan Tam, Rosamund Kwan, Lola Forner.* (1:30) (AS, V) **EACTN Feb. 6** 5:42a, 10:20p; **16** 5:32a; **28** 12:10a, **RPLEX Feb. 1** 10p; **20** 10:37a, 4:26p, 9:18p

Operation: Endgame ★★ ('10, Action) After a rogue agent kills their boss, rival spies kill one another on sight while searching for an escape route from their underground headquarters. *Joe Anderson, Rob Corddry, Ellen Barkin, Odette Yustman.* (R, 1:22) (AL, AS, GV) **EACTN Feb. 1** 3:39a, 12:37p; **3** 7:12a; **9** 5:03a, **ESUSP Feb. 25** 7:15a; **26** 2:24a

The Opposite of Sex ★★★ ('98, Comedy-Drama) A prude helps a homosexual friend pursue his half sister, who stole his money and his lover. *Christina Ricci, Martin Donovan, Lisa Kudrow, Lyle Lovett.* (1:45) (AL, AS) **FLIX Feb. 6** 4:50a; **12** 12:30a; **15** 7p; **21** 1a

The Other ★★★ ('72, Horror) Based on Thomas Tryon's novel about twin brothers whose macabre game of life and death extends beyond the grave. *Uta Hagen, Diana Muldaur, Chris Udvarnoky, Martin Udvarnoky.* (PG, 1:48) (AL, AS, V) **FXM Feb. 2** 10:15a; **4** 10:40a; **28** 12:15p

The Other Guys ★★★ ('10, Comedy) Two deskbound detectives get more than they bargain for when they take on a seemingly minor case that may turn out to be New York's biggest crime. *Will Ferrell, Mark Wahlberg, Eva Mendes, Michael Keaton.* (2:30) (AL, AS, V) **BRAVO Feb. 16** 9:30p; **17** 12a, **E! Feb. 4** 9a, 2p; **12** 8a, 4:30p

Our Mother's House ★★★½ ('67, Drama) Seven British children bury their mother and hide her death, until their long-lost father returns. *Dirk Bogarde, Margaret Brooks, Pamela Franklin, Louis Sheldon Williams.* (NR, 1:45) **TCM Feb. 12** 7a

Our Nanny's Killer Secret ('17, Suspense) A woman hires a seemingly perfect nanny to help with her twin baby boys, only to discover that the young woman is the daughter she gave up for adoption at birth. *Lindsay Hartley, Freya Tingley, Madison Adams, Nicole Bilderback.* (TV14, 2:00) (AS) **LMN Feb. 8** 9a

Our Vines Have Tender Grapes ★★½ ('45, Drama) A Norwegian farmer lovingly raises his daughter in Benson Junction, Wis. *Edward G. Robinson, Margaret O'Brien, James Craig, Agnes Moorehead.* BW (NR, 1:45) **TCM Feb. 12** 5a

Out of the Furnace ★★★ ('13, Crime Drama) A steelworker takes matters into his own hands when his brother joins one of the Northeast's most-ruthless crime syndicates, then disappears. *Christian Bale, Woody Harrelson, Casey Affleck, Forest Whitaker.* (2:05) (AL, AS, GV) **HDMOV Feb. 4** 8:50p; **5** 12:55a; **16** 12:55p; **17** 8:40a; **21** 5:40p, 10:20p; **22** 10:40a

Out of Time ★★½ ('03, Suspense) Considered a suspect in a deadly arson, a police chief must cover his tracks while trying to prove his innocence. *Denzel Washington, Eva Mendes, Sanaa Lathan, Dean Cain.* (1:55) (AL, AS, V) **HDMOV Feb. 5** 9:05p; **6** 1:05a; **11** 6:15p; **12** 7a; **15** 5p; **24** 8:50p; **25** 1:05a; **28** 6:50p

Outbreak ★★½ ('95, Suspense) An Army doctor fights the spread of a deadly virus brought into the United States by an African monkey. *Dustin Hoffman, Rene Russo, Morgan Freeman, Kevin Spacey.* (3:00) (AL, V) **BBCA Feb. 5** 11:30a; **6** 1:30a; **9** 11:30p; **10** 2p; **17** 4p

Outlaws of the Plains ★ ('46, Western) Fuzzy finds hidden gold on Nord's land, Fuzzy is eager to buy it until a friend discovers a gang of outlaws is planning to rob everyone in the area. *Buster Crabbe, Al "Fuzzy" St. John, Patti McCarty, Charles King Jr.* BW (:55) **RPLEX Feb. 21** 3:35a

Overcomer ★★ ('19, Drama) High school coach John Harrison reluctantly agrees to take over the cross-country team, a sport he doesn't even like. His outlook soon changes when he meets Hannah Scott, a young runner who pushes herself to the limit and inspires those around her. *Alex Kendrick, Priscilla C. Shirer, Cameron Arnett, Shari Rigby.* (2:00) (AS) **EFAMLY Feb. 7** 4:47a, 1:48p; **15** 3:40a, 3:25p; **18** 9:19a; **19** 2:11a; **24** 9:30a; **26** 1:28a, 2:12p, 9:45p

Overland Riders ★½ ('46, Western) Cowboy Billy Carson and his sidekick tie a murder frame-up to a land-grab. *Buster Crabbe, Al "Fuzzy" St. John, Patti McCarty, Slim Whitaker.* BW (:54) **RPLEX Feb. 22** 3:44a

Oz the Great and Powerful ★★½ ('13, Children's) A shady circus magician crashes his balloon in the magical land of Oz, where he encounters three beautiful witches and becomes a reluctant leader in an epic battle of good vs. evil. *James Franco, Mila Kunis, Rachel Weisz, Michelle Williams.* (PG, 2:10) (AL, AS) **ENCORE Feb. 22** 9:09a; **28** 7:16a, **EFAMLY Feb. 4** 11:50p; **5** 8:48a, 7p; **7** 11:37a, 10:15p; **13** 8:35a, 3:16p, 10:24p; **17** 11:45p; **18** 7:08a, 4:49p; **24** 5:28a, 1:19p, 8:36p, **ECLASS Feb. 3** 11:47a; **9** 9:38a; **16** 10:20p

P

Pacific Rim Uprising ★★ ('18, Science Fiction) Rebellious pilot Jake Pentecost and his estranged sister must lead a brave new generation of fighters against otherworldly monsters that want to destroy humanity. *John Boyega, Scott Eastwood, Jing Tian, Cailee Spaeny.* (2:30) (AL, AS, V) **FX Feb. 1** 3:30p; **2** 11:30a

The Package ('13, Action) Assassins dog the trail of a mob enforcer who's been entrusted to deliver a special parcel to an international crime lord known as the German. *Steve Austin, Dolph Lundgren, Michael Daingerfield, Darren Shahlavi.* (R, 1:33) (V) **ENCORE Feb. 13** 4:33a, **EACTN Feb. 9** 3:27a; **10** 12:29a; **15** 1:43p; **23** 11:48a, **ESUSP Feb. 3** 11:10p; **4** 11:26a; **28** 9:48a, 6:22p

PAID IN FULL ★★½ ('02, Crime Drama) A dry cleaner's delivery boy becomes one of the most powerful drug dealers in 1980s Harlem. Based on a true story. *Wood Harris, Mekhi Phifer, Kevin Carroll, Esai Morales.* (2:15) (AL, AS, SSC, V) **VH1 Feb. 4** 10:45p

The Painted Desert ★★½ ('31, Western) A tungsten miner loves his father's rival's daughter and fights off her other suitor. *Bill Boyd, Helen Twelvetrees, Clark Gable, William Farnum.* BW (NR, 1:15) **TCM Feb. 28** 5a

THE PALM BEACH STORY ★★★★ ('42, Comedy) An inventor's wife meets some sporting millionaires on a train to Florida. *Claudette Colbert, Joel McCrea, Rudy Vallee, Mary Astor.* BW (NR, 1:30) **TCM Feb. 28** 7p

Pandorum ★★ ('09, Science Fiction) Two astronauts discover a terrifying reality after awaking disoriented, aboard a seemingly abandoned spaceship. *Dennis Quaid, Ben Foster, Cam Gigandet, Antje Traue.* (R, 1:48) (AL, AS, GV) **EACTN Feb. 12** 5:55a; **18** 4:48a; **24** 2:35p, **ESUSP Feb. 2** 8:40a; **3** 3:47a; **14** 5:35a, 9:36p; **22** 3:34a

PAPER SPIDERS ('20, Drama) A teen makes a series of tough choices as her mother's paranoid delusions threaten to destroy their loving relationship. *Lili Taylor, Stefania LaVie Owen, Peyton List, Ian Nelson.* (PG, 1:50) (AS) **ENCORE Feb. 2** 2:31p; **20** 1:29a

Papillon ★★½ ('17, Adventure) The epic story of Henri Papillon Charrière, framed for murder and condemned to life in the notorious penal colony on Devil's Island. Determined to regain his freedom, Papillon forms an alliance with counterfeiter Louis Dega to finance his escape. *Charlie Hunnam, Rami Malek, Roland Moller, Nina Senicar.* (R, 2:13) (AL, AS, GV, N, R) **ENCORE Feb. 27** 4:07a, **ESUSP Feb. 12** 5:19a, 5:45p; **18** 6:31a, 3:49p

Papito Querido ('89, Comedia) Un hombre divorciado se hace pasar por su esposa porque los futuros suegros de su hija exigen que tenga padres casados. *Alberto Rojas, Carmen del Valle, Pompin Iglesias* (1:30) **TELM Feb. 22** 2a

Paradise Canyon ★★ ('35, Western) A federal agent tracks down a gang of counterfeiters operating along the Mexican border. *John Wayne, Marion Burns, Earle Hodgins, Yakima Canutt.* BW (:54) **RPLEX Feb. 16** 1:11a

Paradise Lost ★★ ('06, Horror) Travelers stumble onto a terrifying secret after becoming stranded in the Brazilian jungle. *Josh Duhamel, Melissa George, Olivia Wilde, Desmond Askew.* (R,

1:34) (AL, AS, GV, N) **ESUSP Feb. 2** 11:14p; **3** 5:37a; **14** 2:26a, 8p; **23** 12:13p; **27** 10:04p

THE PARAMEDIC WHO STALKED ME ('23, Suspense) After a near-fatal accident, a young woman becomes the target of an obsessed EMT worker who saved her life. *Lexi Minetree, Andrew Spach, Maeve Quinlan, Annemarie Kennedy.* (2:03) **LIFE Feb. 26** 7p, 11p

The Parent Trap ★★★ ('98, Children's) An 11-year-old meets her California twin, and they plot to reunite their divorced parents. *Lindsay Lohan, Dennis Quaid, Natasha Richardson, Elaine Hendrix.* (3:10) (AS) **FREFM Feb. 13** 5:50p

A PARIS PROPOSAL ('23, Romance-Comedy) Emily and Sebastian travel to Paris to land an ad account, but soon wind up in a tricky situation when the client mistakes them for a happy couple. *Alexa PenaVega, Nicholas Bishop.* (TVG, 2:01) **HALL Feb. 11** 7p; **12** 1p; **16** 7p; **25** 5p

Paris, Wine & Romance ('19, Romance) Needing to win some accolades for her masterfully made pinots, a winemaker from Oregon travels to Paris to compete in a major wine competition. *Jen Lilley, Dan Jeannotte, Roxanne McKee, Michael Xavier.* (TVG, 2:00) **HALL Feb. 11** 9p

PASSENGERS ★★ ('16, Science Fiction) Awakened from their hibernation pods 90 years early, two space travelers enjoy the pleasures of a budding romance until they discover that their ship is in imminent danger. *Jennifer Lawrence, Chris Pratt, Michael Sheen, Laurence Fishburne.* (2:30) (AS, N) **TBS Feb. 19** 11:30a, **TNT Feb. 21** 1p

The Passion of Joan of Arc ★★★ ('28, Historical Drama) Silent. A French peasant girl opposing occupying British forces is tried for heresy and witchcraft, and burned at the stake. *Renee Falconetti, Eugene Silvain, André Berley, Maurice Schultz.* BW (NR, 1:17) **TCM Feb. 12** 11p

Patch Adams ★★½ ('98, Comedy-Drama) A doctor, once a psychiatric patient, uses humor and unconventional methods in his practice. *Robin Williams, Daniel London, Monica Potter, Philip Seymour Hoffman.* (PG-13, 1:55) (AL) **ENCORE Feb. 17** 6p; **18** 8:39a, **EFAMLY Feb. 11** 12:02a, 8:49p; **15** 1:44a, 10:14p; **21** 2:04a, 7p, **ECLASS Feb. 5** 4:35a, 2:19p; **9** 5:52a, 6:02p; **24** 11:48p; **25** 8p

Patriot Games ★★★ ('92, Suspense) An IRA terrorist vows revenge against the ex-CIA agent who killed the man's brother and thwarted an attack on royalty. *Harrison Ford, Anne Archer, Patrick Bergin, Sean Bean.* (2:00) (AL, V) **FLIX Feb. 2** 7p; **12** 9:15p; **18** 12:15p

Patriots Rising: The American Revolution Uncover the forgotten history of the unsung heroes in our fight for independence. (1:00) **AHC Feb. 27** 8a, 9a, 10a

Patriots Rising: The American Revolution Unrest between Britain and the Colonies explodes into a war for independence. (TV14, 1:00) (Part 1 of 3) **AHC Feb. 20** 8a

Patriots Rising: The American Revolution George Washington's Continental Army teeters on the brink of annihilation. (TV14, 1:00) (Part 2 of 3) **AHC Feb. 20** 9a

Patriots Rising: The American Revolution The British army launches a bold new campaign in the South. The American Revolution seems doomed. (TV14, 1:00) (Part 3 of 3) **AHC Feb. 20** 10a

Peaceful Warrior ★★ ('06, Drama) A mysterious stranger opens a gifted young athlete's eyes to a new vision as he prepares for a shot at Olympic gold. *Nick Nolte, Scott Mechlowicz, Amy Smart, Tim DeKay.* (2:05) (AL, AS, V) **FLIX Feb. 5** 3:25a; **9** 5:15a; **16** 1:45a

THE PEANUTS MOVIE ★★★ ('15, Children's) Animated. Good ol' Charlie Brown develops a crush on the Little Red-Haired Girl while his best friend Snoopy embarks on an epic adventure as a World War I flying ace who pursues the Red Baron. *Voices of Noah Schnapp, Hadley Belle Miller, Mariel Sheets, Alex Garfin.* (G, 1:29) **DISN Feb. 3** 7:30p; **4** 11a

Peeper ★★½ ('75, Comedy) A detective is hired to locate a girl adopted 30 years earlier whose birth father wants to bequeath her his fortune. *Michael Caine, Natalie Wood, Kitty Winn* (PG, 1:28) (AS) **FXM Feb. 21** 12:30p; **22** 2:15a

The People vs. Larry Flynt ★★★ ('96, Drama) Arrested on obscenity charges, the publisher of Hustler magazine, with the help of his lawyer, fights for his First Amendment rights all the way to the Supreme Court. *Woody Harrelson, Courtney Love, Edward Norton, James Cromwell.* (2:15) (AL, AS, N, SSC) **FLIX Feb. 1** 10p; **7** 10:45p

The Perfect Assistant ★★ ('08, Drama) A woman becomes infatuated with her boss, and when his wife becomes seriously ill, she tries to seduce him. *Rachel Hunter, Chris Potter, Josie Davis, Jason Harper.* (TVPG, 2:00) **LMN Feb. 10** 5a

The Perfect Bride ★★ ('91, Suspense) A bridegroom's sister sees something sinister in the unsullied nurse about to become her in-law. *Sammi Davis, Kelly Preston, Linden Ashby, Marilyn Rockafellow.* (TVPG, 2:00) (AS, V) **LMN Feb. 12** 7a

The Perfect Catch ('17, Romance) A single mother reinvents her struggling diner while spending time with a former high-school boyfriend who's now a superstar baseball player. *Nikki DeLoach, Andrew W. Walker, Chance Hurstfield, Vincent Dangerfield.* (TVG, 2:00) **HALL Feb. 18** 11a

A Perfect Getaway ★★½ ('09, Suspense) Newlyweds find terror in paradise when they encounter other hikers who claim that some tourists were found brutally murdered. *Steve Zahn, Timothy Olyphant, Milla Jovovich, Kiele Sanchez.* (R, 1:37) (AL, AS, GV) **EACTN Feb. 6** 5:20p; **9** 6:28a; **22** 10:22a, **ESUSP Feb. 19** 10:04p; **20** 8:16a; **25** 1:25p, 8p

The Perfect Guy ★½ ('15, Suspense) A California lobbyist must turn the tables on her ex-beau when he becomes a violent stalker. *Sanaa Lathan, Michael Ealy, Morris Chestnut, L. Scott Caldwell.* (3:00) (AL, AS, V) **BET Feb. 9** 2p

The Perfect Soulmate ('17, Suspense) An isolated poet becomes desperate to escape her controlling, abusive husband. She befriends a devoted fan, unwittingly inviting another dangerous person into her life. *Cassandra Scerbo, Alex Paxton-Beesley, Scott Gibson, Jeff Teravainen.* (TV14, 2:00) (AS) **LMN Feb. 23** 7a

The Perfect Stalker ('16, Suspense) When a woman who is suffering from histrionic personality disorder becomes obsessed with her new neighbor, she invents an imaginary stalker. *Danielle Savre, Jefferson Brown, Krista Morin, John Koensgen.* (TV14, 2:00) (AS, V) **LIFE Feb. 17** 9a

The Perfect Storm ★★★ ('00, Suspense) At sea in October 1991, the crewmen of the Andrea Gail encounter a storm with hurricane-strength winds and 100-foot waves. *George Clooney, Mark Wahlberg, John C. Reilly, Diane Lane.* (3:00) (AL, AS) **AMC Feb. 5** 10:06p; **19** 10:45a; **28** 11:05p

The Perfect Wedding ('21, Suspense) Lindsay is about to marry the man of her dreams — until everything spirals out of control at her bachelorette party. With the wedding called off, she soon uncovers her friend's devious scheme to steal away the man she loves. *Tenika Davis, Lydia Zadel, Eric Hicks, Julia Borsellino.* (2:00) **LMN Feb. 12** 1p

Period of Adjustment ★★½ ('62, Comedy-Drama) George and Isabel marry and plan to stop to see Ralph and his wife, Dorothea, on the way to Florida. When they arrive and see the tension between Ralph and Dorothea, they try to help patch up the troubled marriage. *Tony Franciosa, Jane Fonda, Jim Hutton, Lois Nettleton.* BW (NR, 1:52) **TCM Feb. 19** 2:45p

Permanent Midnight ★★★ ('98, Drama) Sitcom writer Jerry Stahl recalls heroin addiction, his mother's suicide, his failed marriage and affairs. *Ben Stiller, Elizabeth Hurley, Maria Bello, Owen Wilson.* (1:29) (AL, AS, SSC) **IPLEX Feb. 1** 8p; **2** 6:10a; **5** 6:30p; **21** 10:45a, 9:30p; **27** 4:22a, 6:37p

THE PERSONAL HISTORY OF DAVID COPPERFIELD ★★★½ ('19, Comedy-Drama) The life of David Copperfield is chronicled from his youth into adulthood. *Dev Patel, Tilda Swinton, Hugh Laurie, Peter Capaldi.* (2:30) (AS, V) **FX Feb. 6** 2:30p; **7** 9a

Pet Sematary Two ★★ ('92, Horror) A teen and his buddy take a shot-dead dog to a sacred burial ground where it comes back to life, riled. *Edward Furlong, Anthony Edwards, Clancy Brown, Jared Rushton.* (R, 1:40) (AL, AS, GV) **ENCORE Feb. 12** 1:16a, **ECLASS Feb. 16** 2:58a; **24** 9:52a, **ESUSP Feb. 3** 9:27p; **8** 12:54p; **26** 11:43p

The Phantom ★★½ ('96, Action) A purple-costumed superhero tries to thwart a master criminal's acquisition of mystical skulls with legendary powers. *Billy Zane, Kristy Swanson, Treat Williams, Catherine Zeta-Jones.* (PG, 1:40) (AL, V) **EACTN Feb. 4** 11:38a, 7p; **8** 1:29p; **20** 4:46a, 5:17p

THE PHANTOM CARRIAGE ★★★★ ('21, Horror) Silent. On New Year's Eve, the driver of a ghostly carriage forces a drunken man to look back at his wasted life. *Victor Sjöström, Hilda Borgström, Tore Svennberg, Astrid Holm.* BW (NR, 1:47) **TCM Feb. 5** 11p

Phantom of the Paradise ★★½ ('74, Musical Comedy) A scarred rock-opera composer attacks a music mogul who has made a deal with the devil. *Paul Williams, William Finley, Jessica Harper, George Memmoli.* (PG, 1:32) (AL, AS, MV) **FXM Feb. 4** 2a, 12:25p; **23** 2:15a, 12:25p

Phantoms ★★ ('98, Horror) A British professor comes to the aid of vacationing sisters who discover eerie killings in a Colorado ski town. *Peter O'Toole, Rose McGowan, Joanna Going, Liev Schreiber.* (R, 1:35) (AL, V) **ENCORE Feb. 11** 9:40a, **ECLASS Feb. 21** 11:31p, **ESUSP Feb. 1** 12:08p, 6:21p

Phat Girlz ★★ ('06, Comedy) Two large women — one a tart-tongued gal who wants to be a fashion designer — struggle to find love and acceptance in a culture where thin is in. *Mo'Nique, Jimmy Jean-Louis, Godfrey, Kendra C. Johnson.* (1:39) (AL, AS) **EBLACK Feb. 5** 7:33a, 11:20p; **15** 9:11p; **25** 4:07a, 3:04p, **IPLEX Feb. 2** 4:31a

THE PHILADELPHIA STORY ★★★★ ('40, Romance-Comedy) A snooty socialite fights with her ex-husband and flirts with a reporter. *Cary Grant, Katharine Hepburn, James Stewart, Ruth Hussey.* BW (NR, 1:52) **TCM Feb. 7** 10:45p

Phoenix ★★½ ('98, Crime Drama) A cop with a big gambling debt gets three buddies involved in a deadly crime to pay off the bookie. *Ray Liotta, Anthony LaPaglia, Anjelica Huston, Daniel Baldwin.* (R, 1:47) (AL, AS, V) **ECLASS Feb. 7** 1:25a; **13** 4:07a, **ESUSP Feb. 16** 4:36p; **17** 6:42a

Picnic ('49, Drama) An older couple and younger couple's picnic at a beach leads to an idealistic dream quest. *Isabel Harrington, Raymond S. Harrington.* BW (NR, :22) **TCM Feb. 10** 11:49p

Picture Perfect Lies ('21, Suspense) Rachel Collins is thriving and about to celebrate her 16th birthday, but when a shocking murder at her party unravels a dark web of lies in her family, Rachel questions everything she's ever known. *Laurie Fortier, Megan Elizabeth Barker, Matthew Pohlkamp, Joel Berti.* (2:00) **LIFE Feb. 19** 1p

Ping Pong Summer ★★ ('14, Comedy) In 1985 a summer vacation in Ocean City, Md., changes the life of a shy white teen who's obsessed with table tennis and hip-hop music. *Marcello Conte, Judah Friedlander, Amy Sedaris, Lea Thompson.* (1:50) (AS) **HDMOV Feb. 3** 5:40p; **12** 9:25p; **13** 1:15a; **22** 7a; **27** 9:40p; **28** 1:15a

Pioneer Justice ★½ ('47, Western) After two men turn up dead, A marshal named Cheyenne arrives in Buffalo Gap, along with his partner, Fuzzy Jones, to investigate the deaths of two men. *Al "Lash" La Rue, Al "Fuzzy" St. John, Jennifer Holt, William Fawcett.* BW (:55) **RPLEX Feb. 20** 8:23p; **21** 8:08a

The Pirate ★★★ ('48, Musical) An actor woos a Caribbean islander by posing as the pirate of her dreams. *Judy Garland, Gene Kelly, Walter Slezak, Gladys Cooper.* (NR, 1:42) **TCM Feb. 7** 4:30p

Pirates of the Caribbean: On Stranger Tides ★★½ ('11, Adventure) Capt. Jack Sparrow encounters a woman from his past, who forces him to go aboard Blackbeard's ship on a quest to find the legendary Fountain of Youth. *Johnny Depp, Penélope Cruz, Ian McShane, Geoffrey Rush.* (3:15) (AS, V) **FREFM Feb. 19** 9:45p

Pit Pony ('97, Drama) A horse's companionship helps a boy overcome his fears and work in a Nova Scotia coal mine to support his family. *Ben Rose-Davis, Jennie Raymond, Richard Donat, Gabriel Hogan.* (TVPG, 1:33) **EFAMLY Feb. 11** 7:41a; **12** 2:50a; **20** 3:52a

Pitch Perfect ★★★ ('12, Musical Comedy) When a new student joins her college's female a cappella group, she takes the women out of their comfort zone of traditional pieces and introduces them to innovative arrangements. *Anna Kendrick, Skylar Astin, Rebel Wilson, Adam DeVine.* (2:30) (AL, AS) **TBS Feb. 12** 8a, 4p

Pitch Perfect 2 ★★½ ('15, Musical Comedy) When a scandal threatens to derail the Barden Bellas, the women must get their act together and redeem themselves at the world championships in Copenhagen, Denmark. *Anna Kendrick, Rebel Wilson, Hailee Steinfeld, Brittany Snow.* (5:30) (AL, AS) **TBS Feb. 12** 10:30a, 6:30p

Plan 9 From Outer Space ★ ('59, Science Fiction) Filmmaker Ed Wood Jr.'s laughable tale of alien invaders and resurrected corpses in the San Fernando Valley. *Bela Lugosi, Vampira, Tor Johnson, Gregory Walcott.* BW (NR, 1:19) **TCM Feb. 25** 1a

Planes, Trains and Automobiles ★★★½ ('87, Comedy) An ad exec and a shower-curtain-ring salesman become co-travelers on the way to Thanksgiving in Chicago. *Steve Martin, John Candy, Laila Robins, Michael McKean.* (R, 1:32) (AL, AS) **IFC Feb. 3** 2:45p; **4** 5:45a; **17** 6:45a; **26** 2:30a, **SUND Feb. 18** 3:30p, 9:45p

Planet of the Apes ★★ ('01, Science Fiction) In 2029 an astronaut leads a human uprising against a military leader and his army of ruling simians. *Mark Wahlberg, Tim Roth, Helena Bonham Carter, Michael Clarke Duncan.* (PG-13, 2:00) (V) **ESUSP Feb. 12** 12:24p, 9:57p; **21** 2:18p, 10p; **22** 5:25a

PLANET OF THE APES ★★★★ ('68, Science Fiction) An astronaut and his team crash on a world ruled by intelligent, talking simians who treat humans like animals. *Charlton Heston, Roddy McDowall, Kim Hunter, Maurice Evans.* (G, 1:52) **SUND Feb. 11** 11a, 7:30p; **26** 2:30p

The Player ★★★½ ('92, Comedy) About 65 real-life movie stars fringe the satire of a Hollywood studio executive who gets away with murder. *Tim Robbins, Greta Scacchi, Fred Ward, Whoopi Goldberg.* (R, 2:03) (AL, AS) **TCM Feb. 19** 3a

Playing Cupid ('21, Romance-Comedy) A girl sets her single father up with her teacher after starting a matchmaking business for a school project. *Laura Vandervoort, Nicholas Gonzalez, Mia Quaranta De La Rosa, Latonya Williams.* (TVG, 2:00) **HALL Feb. 10** 11a

Playing for Keeps ★½ ('12, Romance-Comedy) Looking to rebuild his relationship with his son, a former soccer star gets roped into coaching a youth league, where he attracts the attention of his players' amorous moms. *Gerard Butler, Jessica Biel, Uma Thurman, Catherine Zeta-Jones.* (2:00) (AL, AS) **HDMOV Feb. 4** 4:50p; **5** 7a; **11** 4:20p; **17** 7:20p, 11:10p; **18** 7a; **23** 4:15p; **24** 7a; **27** 2:10p; **28** 8:40a

All Times Central. Not all networks are available in all areas.

The Plot to Kill My Mother ('23, Suspense) A woman who unknowingly grew up under federal witness protection starts to question everything after her mother's murder. She decides to leave the program and find her mom's killer before he strikes again. *Romy Weltman, Milton Barnes.* (1:58) **LIFE Feb. 5** 9:03p; **6** 1:04a

Pocahontas ★★½ ('95, Children's) Animated. Based on a story of John Smith, a Powhatan Indian stops a war between her tribe and the British by interceding with the chief, her father. *Voices of Irene Bedard, Judy Kuhn, Mel Gibson, Linda Hunt.* (1:55) **FREFM Feb. 4** 12:45p

The Podcast Murders ('22, Suspense) A true crime podcast host tries to keep a low profile despite achieving massive success for her investigation of a serial killer. However, it soon becomes clear that her anonymity isn't the only thing being threatened. *Lanie McAuley, Natalie Sharp, Clayton James, Shanelle Connell.* (2:01) **LMN Feb. 23** 9p; **24** 1a

Poetic Justice ★★½ ('93, Romance-Comedy) A beauty-salon worker goes from South Central Los Angeles to Oakland in a mail truck with a guy she cannot stand. *Janet Jackson, Tupac Shakur, Regina King, Joe Torry.* (2:30) (AL, AS, V) **VH1 Feb. 2** 8:30p; **11** 5:30p; **12** 12p

Point Break ★★ ('15, Action) Young FBI recruit Johnny Utah goes under cover to infiltrate a gang of extreme athletes who perform daredevil heists. *Edgar Ramírez, Luke Bracey, Ray Winstone, Teresa Palmer.* (2:15) (AL, AS, V) **TNT Feb. 5** 9:45p; **17** 1p

Point Break ★★★ ('91, Action) An FBI agent turns California surfer to nab bank robbers who wear rubber masks of four ex-presidents. *Patrick Swayze, Keanu Reeves, Gary Busey, Lori Petty.* (2:45) (AL, AS, BN, V) **AMC Feb. 3** 4:15p; **4** 8:45a; **15** 10p; **16** 4:15p; **28** 2:45p

Polaroid ('19, Horror) High school loner Bird Fitcher finds a vintage Polaroid camera that holds dark and mysterious secrets. She soon realizes that those who get their picture taken by it meet a tragic and untimely death. *Kathryn Prescott, Mitch Pileggi, Grace Zabriskie, Tyler Young.* (1:29) (AL, AS, V) **MPLEX Feb. 1** 5:40a, 3:39p; **4** 3:14a, 7p; **9** 5:31a, 10:45p

Police Academy ★★ ('84, Comedy) The new mayor's policy puts badges on misfits: one has a police record; another does vocal sound effects. *Steve Guttenberg, Kim Cattrall, Michael Winslow, G.W. Bailey.* (2:15) (AL, AS, MV, N) **AMC Feb. 7** 2:45p; **8** 8:15a; **27** 12:45p

Police Academy 2: Their First Assignment ★★ ('85, Comedy) The zany graduates attempt to stop rampant acts of vandalism when they take to the meanest beat on the streets. *Steve Guttenberg, Michael Winslow, Colleen Camp, Bubba Smith.* (PG-13, 1:27) (AL, BN, MV) **AMC Feb. 8** 10:30a, **IFC Feb. 3** 6:45p; **4** 2:15p

Pompeii ★★ ('14, Adventure) As Mount Vesuvius rains down lava and ash, a gladiator races to save the woman he loves before the city collapses. *Kit Harington, Carrie-Anne Moss, Emily Browning, Adewale Akinnuoye-Agbaje.* (PG-13, 1:45) (AS, V) **ENCORE Feb. 9** 2p; **18** 12:57p; **23** 6:11p, **EACTN Feb. 5** 3:28p, 10:51p; **15** 6:54a, 8:43p; **20** 11:47a, 10:37p; **26** 12:24a, 5:12p, **EBLACK Feb. 1** 7:12p; **7** 12:48a, 12:13p; **28** 5:59a

Poms ★★ ('19, Comedy) After moving to a retirement community, Martha and her new friend decide to form a cheerleading squad with their fellow residents. As the two women hold auditions, they soon learn that it's never too late to follow your dreams. *Diane Keaton, Jacki Weaver, Celia Weston, Alisha Boe.* (2:00) (AL, AS) **BRAVO Feb. 4** 2a, **E! Feb. 13** 2a

Pool Boy Nightmare ('20, Suspense) Rejected by an older woman, a young pool cleaner seduces her unsuspecting daughter in a twisted game of revenge. *Jessica Morris, Ellie Darcey-Alden, Tanner Zagarino, Cynthia Aileen Strahan.* (2:00) **LMN Feb. 2** 11a

Popi ★★★½ ('69, Comedy-Drama) A Puerto Rican widower launches a reckless scheme to get his two sons out of Spanish Harlem. *Alan Arkin, Rita Moreno, Reuben Figueroa, Miguel Alejandro.* (G, 1:55) **TCM Feb. 16** 10:15p

The Possession of Hannah Grace ★½ ('18, Horror) A nighttime morgue worker starts to suspect that a disfigured body is possessed by a demonic force. *Shay Mitchell, Grey Damon, Kirby Johnson, Nick Thune.* (R, 1:25) (AS, GV) **ENCORE Feb. 18** 10:19p, **ESUSP Feb. 7** 4:46a, 4:47p; **15** 2:44a, 10:21a; **23** 10:45a; **26** 12:56a, 11:07a

The Postman Always Rings Twice ★★★½ ('46, Crime Drama) A drifter stops at a Greek diner and helps the owner's lusty wife become a widow. *Lana Turner, John Garfield, Cecil Kellaway, Hume Cronyn.* BW (NR, 1:53) **TCM Feb. 12** 12:30p

Powdersmoke Range ★★ ('35, Western) The Three Mesquiteers fight a gambler and his henchmen for a ranch. *Harry Carey, Hoot Gibson, Guinn Williams, Bob Steele.* BW (NR, 1:11) **TCM Feb. 28** 10a

The Power of One ★★★ ('92, Drama) Taught by two men how to think and how to box, an English orphan in South Africa becomes a champion of the people. *Stephen Dorff, Armin Mueller-Stahl, Morgan Freeman, John Gielgud.* (2:08) (AL, AS, V) **EBLACK Feb. 15** 4:19a; **21** 7:02p, **MPLEX Feb. 7** 6:21a, 4:53p; **13** 3:07p; **27** 12:20a, 8:02p, **RPLEX Feb. 1** 4:30p; **9** 11:15p; **18** 11:55a

Prairie Badmen ★½ ('46, Western) Cowboy Billy Carson and his pal help a medicine-show man with a treasure map. *Buster Crabbe, Al "Fuzzy" St. John, Patricia Knox, Charles King.* BW (:54) **RPLEX Feb. 23** 2:35p

Prairie Outlaws ★★½ ('46, Western) A singing Texas Ranger and his pals help an engineer lay telegraph cable. *Eddie Dean, Roscoe Ates, Al "Lash" La Rue, Sarah Padden.* BW (:58) **RPLEX Feb. 23** 1:37p

Prairie Rustlers ★½ ('45, Western) The murder of a small-town sheriff leads cowboy Billy Carson to catch up to his look-alike killer cousin. *Buster Crabbe, Al "Fuzzy" St. John, Evelyn Finley, Karl Hackett.* BW (:54) **RPLEX Feb. 20** 5:56p

The Preacher's Mistress ('13, Suspense) A woman's affair with a cleric turns disastrous when the man's wife is found murdered. *Sarah Lancaster, Natalia Cigliuti, Drew Waters, Eleese Lester.* (TV14, 1:28) **LIFE Feb. 4** 9:33p; **5** 1:34a, **LMN Feb. 14** 5a

The Preacher's Sin ('15, Drama) A popular radio preacher and author tries to keep his less-than-perfect home life under wraps, but his life begins to implode with the discovery of a son from a brief extramarital affair. *JR Bourne, Allie Gonino, Tara Spencer-Nairn, Tori Barban.* (2:00) **LIFE Feb. 4** 1p

The Predator ★★ ('18, Science Fiction) The universe's most lethal hunters are stronger, smarter and deadlier than ever before, having genetically upgraded themselves with new DNA. Now, only a ragtag crew of ex-soldiers and an evolutionary biologist can save the human race from extinction. *Boyd Holbrook, Trevante Rhodes, Jacob Tremblay, Keegan-Michael Key.* (R, 1:46) (AL, AS, GV) **FX Feb. 27** 11a; **28** 12a, **FXM Feb. 1** 1a; **19** 4:50p; **20** 12:25a

Pregnant and Deadly ('19, Suspense) Amber and Kyle are ready to move on after a car accident, but their world turns upside down when Jessica, the other driver who lost her unborn baby in the crash, moves in next door. *Christa B. Allen, Amber Lynn Ashley, Grayson Berry, Phuong Kubacki.* (TV14, 2:00) **LMN Feb. 4** 3p

The Presence of Love ('22, Romance) An adjunct professor bonds with a single father after traveling to England to visit the farm where her late mother grew up. *Eloise Mumford, Julian Morris, Samantha Bond, Anand Desai-Barochia.* (TVG, 2:00) **HALL Feb. 4** 11a, **HALLMV Feb. 25** 2p

Pretty Cheaters, Deadly Lies ('20, Suspense) After being tricked into a compromising situation by her cousin Madison, Hanna thinks she can stop her cousin's blackmail scheme by taking her college entrance exam for her. *Kate Drummond, Sebastien Roberts, Keara Graves, Sydney Meyer.* (TV14, 2:00) **LIFE Feb. 19** 3p, **LMN Feb. 7** 7a

Pretty Little Dead Girl ('16, Suspense) Emma is surprised to learn the donor of her new heart was her estranged cousin, but the bigger secret is that the girl was murdered — and maybe by someone Emma knows very well. *Makenzie Vega, Johannah Newmarch, Ben Cotton, Ben Sullivan.* (2:00) **LMN Feb. 6** 11a

Pretty Woman ★★★ ('90, Romance-Comedy) A corporate raider pays a gorgeous hooker to be his escort for a business week in Beverly Hills. *Richard Gere, Julia Roberts, Ralph Bellamy, Jason Alexander.* (2:30) (AL, AS) **FREFM Feb. 2** 2:30p; **6** 1:30p; **12** 1:55p; **14** 12:30p; **25** 2:25p; **27** 1:30p

A Price Above Rubies ★★★ ('98, Drama) An Orthodox Jew challenges religious traditions with her husband, his brother and other family members. *Renée Zellweger, Christopher Eccleston, Glenn Fitzgerald, Allen Payne.* (1:57) (AL, AS) **IPLEX Feb. 6** 2:27p, 9:41p

The Price of Perfection ('22, Suspense) A recently widowed woman must uncover the secrets of her seemingly perfect daughter when the teen starts to abuse drugs and then goes missing. *Christy Bruce, Keara Graves, Victoria Baldesarra, Nico De Castris.* (2:00) **LMN Feb. 6** 5p

Pride ★★½ ('07, Drama) In the 1970s an aficionado and a janitor renovate an abandoned pool and establish a swim team in one of Philadelphia's roughest neighborhoods. *Terrence Howard, Bernie Mac, Kevin Phillips, Evan Ross.* (2:15) (AL, AS, V) **TBS Feb. 18** 12:45p

Pride and Prejudice and Zombies ★★ ('16, Horror) In 19th-century England, Elizabeth Bennet, master of martial arts and weaponry, joins forces with zombie killer Mr. Darcy to battle the undead. *Lily James, Sam Riley, Bella Heathcote, Ellie Bamber.* (PG-13, 1:48) (AS, V) **EACTN Feb. 3** 8:37a, 8:42p; **8** 9:38a; **12** 11:33a, 10:51p; **26** 11:04p; **27** 1:50p

Primrose Path ★★½ ('40, Comedy-Drama) A shantytown tomboy's straight-arrow sweetheart discovers how her mother makes a living. *Ginger Rogers, Joel McCrea, Marjorie Rambeau, Henry Travers.* BW (NR, 1:33) **TCM Feb. 6** 3:45p

The Princess and the Bodyguard ('22, Romance-Comedy) Lexi has two weeks before she takes her rightful place as a royal princess. She must reveal her true identity to her best friend and find a suitable date for the royal gala, all under the watchful eye of her handsome, but infuriating, bodyguard Noah. *Emily Alatalo, Ryan Bruce, AnnaMaria Demara, David Pinard.* (2:00) **UP Feb. 5** 8p

The Princess and the Frog ★★★ ('09, Children's) Animated. A fateful kiss leads a young woman and a royal amphibian on an adventure through the bayous of Louisiana. *Voices of Anika Noni Rose, Bruno Campos, Keith David, Michael-Leon Wooley.* (2:05) **DISN Feb. 20** 6p, **FREFM Feb. 5** 4:40p

The Prize Winner of Defiance, Ohio ★★½ ('05, Drama) A '50s-era housewife uses her wit and winnings from commercial jingle contests to help support her large family. *Julianne Moore, Woody Harrelson, Laura Dern, Trevor Morgan.* (PG-13, 1:39) (AL, AS) **ENCORE Feb. 18** 5:06a, **ECLASS Feb. 7** 2:26p

The Prizefighter and the Lady ★★★ ('33, Comedy) Inspired by a gangster's girlfriend, a heavyweight contender takes on the champ. *Myrna Loy, Max Baer, Primo Carnera, Jack Dempsey.* BW (NR, 1:42) **TCM Feb. 5** 10:30a

A Professor's Vengeance ('21, Suspense) When Nicole Atkins returns to graduate school, a previous affair with a married professor is the last thing on her mind. However, someone else on campus has his eye on Nicole, someone who knows all her secrets. *Bryan Bachman, Kate Dailey, Crystal Day, Lindsey Dresbach.* (2:00) **LMN Feb. 15** 11a

The Program ★★ ('15, Biography) Journalist David Walsh of The Sunday Times investigates famed cyclist Lance Armstrong for doping. *Ben Foster, Chris O'Dowd, Guillaume Canet, Jesse Plemons.* (1:45) (AL, AS) **IPLEX Feb. 10** 2:46a, 8p; **20** 9:08p

Project X ★★½ ('87, Comedy-Drama) An Air Force pilot rescues smart chimps from lab experiments at a strategic-weapons research center. *Matthew Broderick, Helen Hunt, Bill Sadler, Johnny Ray McGhee.* (PG, 1:48) (AL, MV) **FXM Feb. 1** 12:10p; **2** 2a; **15** 12:10p; **16** 2a

The Proposal ★★½ ('09, Romance-Comedy) Facing deportation to Canada, a high-powered book editor pretends she is engaged to her assistant, whom she's tormented for years. *Sandra Bullock, Ryan Reynolds, Mary Steenburgen, Craig T. Nelson.* (2:00) (AL, AS, N) **FREFM Feb. 2** 8p; **6** 6:30p; **12** 4:35p; **14** 5:30p; **25** 7:40p; **27** 4p, **FX Feb. 21** 4:30p; **22** 1p

The Proud Family Movie ('05, Children's) Animated. A mad scientist unleashes evil clones of a family to find their secret formula. *Voices of Kyla Pratt, Tommy Davidson, Paula Jai Parker, Jo Marie Payton.* (NR, 1:30) **DISN Feb. 5** 6p

The Proud Ones ★★★ ('56, Western) A misguided youth sides with a Kansas boomtown marshal against a gambler and his henchmen. *Robert Ryan, Virginia Mayo, Jeffrey Hunter, Robert Middleton.* (1:35) (AS, MV) **EWESTN Feb. 5** 9:35a; **6** 4:24a; **9** 6:15p; **10** 2:09a, 11:25a; **16** 11:28p; **17** 8:14a, 7:59p; **22** 10:25a; **25** 5:25a, 10:26p; **28** 8:15a, **RPLEX Feb. 3** 1:12a; **14** 5:05p

Psycho Intern ('21, Suspense) A young male intern becomes obsessed with a female project manager after they have a one-night stand. *Emmanuelle Vaugier, Madison Smith, Georgia Bradner, Jason Tremblay.* (2:00) **LMN Feb. 17** 1p

Psycho Stripper ('19, Suspense) A week before her wedding, a dance studio instructor suddenly finds herself the obsession of the brooding, sexy, exotic male dancer from her bachelorette party, a man who is harboring a very dark vendetta. *Karissa Lee Staples, Tyler Johnson, Mark Hapka, Rachele Brooke Smith.* (TV14, 2:00) **LMN Feb. 9** 9a

Psycho Wedding Crasher ('17, Suspense) A dressmaker longs to meet a man, get married and move away from her abusive aunt. When she meets the man of her dreams, she decides she'll stop at nothing to have him and her dream wedding — even if it means killing his fiancee. *Heather Morris, Fiona Vroom, Jason Cermak, Robert Salvador.* (TV14, 2:00) (AS) **LIFE Feb. 24** 7a

Psycho Yoga Instructor ('20, Suspense) A woman tries to save her marriage and her life when a sociopathic yoga instructor becomes obsessed with her. *Ashley Wood, Brady Smith, Panos Vlahos, Lily Rains.* (2:00) **LMN Feb. 19** 1p

PT 109 ★★★ ('63, Biography) Navy Lt. John F. Kennedy and crew are marooned after their boat is cut in two by a Japanese destroyer. *Cliff Robertson, Ty Hardin, James Gregory, Robert Culp.* (NR, 2:20) **TCM Feb. 20** 7p

PULP FICTION ★★★★ ('94, Crime Drama) Two hit men, a boxer, a crime boss and others meet their fates over the course of two days. *John Travolta, Samuel L. Jackson, Uma Thurman, Harvey Keitel.* (3:00) (AL, AS, BN, GV) **AMC Feb. 3** 10:45a; **14** 3p, 11:09p, **BBCA Feb. 16** 7p; **17** 12a, **IFC Feb. 18** 4:30p; **19** 7:15a

Pumpkin Everything ('22, Romance) An up-and-coming novelist confronts an old flame from the past after returning to her hometown to look after her stubborn grandfather and his pumpkin-themed store. *Taylor Cole, Corey Sevier,*

Michael Ironside, Amy Groening. (TVG, 2:00) **HALL Feb. 8** 7p

The Purge ★★ ('13, Suspense) A man and his family struggle to survive the night when an intruder breaks into their home during a government-sanctioned event in which all criminal activity — including murder — is legal. *Ethan Hawke, Lena Headey, Adelaide Kane, Max Burkholder.* (2:00) (AL, AS, GV) **SYFY Feb. 26** 8:30p; **27** 11:30a

The Purge: Election Year ★★½ ('16, Action) Trapped on the streets of Washington, D.C., a presidential candidate and her head of security must survive an annual night of terror where all crime is legal for 12 hours. *Frank Grillo, Elizabeth Mitchell, Mykelti Williamson, Joseph Julian Soria.* (2:35) (AL, AS, GV) **SYFY Feb. 12** 2:25a; **26** 10:30p; **27** 9a

Purple Noon ★★★ ('60, Suspense) An American in Italy resorts to murder to have a playboy's life and mistress. *Alain Delon, Marie Laforêt, Maurice Ronet, Elvire Popesco.* (PG-13, 1:55) (AS, V) **TCM Feb. 21** 4:45p

Push ★½ ('09, Suspense) A 13-year-old clairvoyant and the son of a murdered assassin join forces against a covert government agency that dabbles in psychic drugs and warfare. *Chris Evans, Dakota Fanning, Camilla Belle, Djimon Hounsou.* (PG-13, 1:51) (AL, AS, V) **FX Feb. 14** 9a; **23** 7:30a, **FXM Feb. 1** 11:40p; **2** 2p, **FXX Feb. 6** 8:30a; **7** 6a

Q

Queen & Slim ★★★ ('19, Crime Drama) Slim and Queen's first date takes an unexpected turn when one shoots a policeman during a routine traffic stop. Now labeled cop killers in the media, the unwitting outlaws feel that they have no choice but to go on the run and evade the law. *Daniel Kaluuya, Jodie Turner-Smith, Bokeem Woodbine, Chloë Sevigny.* (R, 2:12) (AL, AS, N, SSC, V) **FXM Feb. 12** 2p

Queen of Blood ★★½ ('66, Science Fiction) Astronauts go to Mars and return with a green vampire woman. *John Saxon, Basil Rathbone, Judi Meredith, Dennis Hopper.* (NR, 1:21) **TCM Feb. 11** 1a

Queen of Outer Space ★½ ('58, Science Fiction) Astronauts attempt to thwart a plot to destroy Earth when they land on Venus and are captured by angry Amazons. *Zsa Zsa Gabor, Eric Fleming, Laurie Mitchell, Paul Birch.* (NR, 1:20) **TCM Feb. 11** 3:15a

The Queens of Comedy ★★½ ('01, Documentary) Comics Laura Hayes, Mo'Nique, Sommore and Adele Givens perform at the Orpheum Theatre in Memphis, Tenn. *Laura Hayes, Mo'Nique, Sommore, Adele Givens.* (TV14, 1:25) (AL, AS) **FLIX Feb. 3** 11p; **15** 10:15p

The Quick Gun ★★ ('64, Western) A banished gunfighter returns to his sweetheart and helps his sheriff friend face outlaws. *Audie Murphy, Merry Anders, James Best, Ted de Corsia.* (NR, 1:27) **ENCORE Feb. 12** 9:02a, **EWESTN Feb. 2** 2:44a, 11:28a, 11:31p; **4** 4:02a, 9:34a, 3:38p; **7** 9:35p; **15** 6:16p; **16** 1:07a; **22** 11:12p; **23** 11:29a, 7:47p; **26** 3:17a, 12:38p

A Quiet Place ★★★½ ('18, Horror) A family must live in silence to avoid mysterious creatures that hunt by sound. Knowing that even the slightest whisper or footstep can bring death, a couple protect their children while desperately searching for a way to fight back. *Emily Blunt, John Krasinski, Millicent Simmonds, Noah Jupe.* (PG-13, 1:30) (AS, V) **FXM Feb. 21** 1:10a

Quo Vadis ★★★ ('51, Historical Drama) Emperor Nero burns Rome and puts a Roman commander's Christian bride in the arena with a bull. *Robert Taylor, Deborah Kerr, Peter Ustinov, Leo Genn.* (NR, 2:51) **TCM Feb. 11** 4p

R

The Rack ★★★ ('56, Drama) A Korean War hero is court-martialed for treason for breaking under torture as a prisoner of war. *Paul Newman, Anne Francis, Walter Pidgeon, Wendell Corey.* BW (NR, 1:40) **TCM Feb. 18** 3p

Radio Hams ('39, Drama) An adventurer who is camping inside an igloo-like hut in Alaska uses his amateur short-wave radio to call for help. BW (NR, :10) **TCM Feb. 15** 7:12a

RAIDERS OF THE LOST ARK ★★★★ ('81, Adventure) Globe-trotting archaeologist Indiana Jones races the Nazis for possession of a legendary religious artifact. *Harrison Ford, Karen Allen, Paul Freeman, Wolf Kahler.* (2:30) (AL, AS, V) **PARMT Feb. 4** 11a, 7p; **9** 9:30p; **10** 7p; **25** 11a, 7p

Raise a Glass to Love ('21, Romance-Comedy) Aspiring master sommelier Jenna returns to her family vineyard to study and is intrigued by the natural methods of the handsome Argentinian winemaker Marcelo. *Laura Osnes, Juan Pablo Di Pace, Matthew James Dowden, Eric Keenleyside.* (TVG, 2:00) **HALL Feb. 25** 1p

A Raisin in the Sun ★★★½ ('61, Drama) Proud members of a Chicago family argue over a $10,000 insurance windfall. *Sidney Poitier, Claudia McNeil, Ruby Dee, Diana Sands.* BW (2:20) (AS) **HDMOV Feb. 2** 2:55p; **3** 7a; **8** 1p; **10** 8:20p; **11** 12:40a; **13** 4:35p; **14** 9a; **20** 3:40p; **21** 8:40a

Raising Arizona ★★★ ('87, Comedy) A loser and his wife kidnap a quintuplet from an unfinished-furniture store magnate. *Nicolas Cage, Holly Hunter, Trey Wilson, John Goodman.* (PG-13, 1:33) (AL, AS, V) **ENCORE Feb. 2** 12:52p, 10:02p, **ECLASS Feb. 19** 9:33p; **25** 2:28p; **28** 4:40a

Ralph Breaks the Internet ★★★ ('18, Children's) Animated. Ralph and Vanellope embark on an adventure inside the internet to find a spare part to fix a video game. *Voices of John C. Reilly, Sarah Silverman, Gal Gadot, Taraji P. Henson.* (PG, 1:52) (AS) **DISN Feb. 7** 7p

Rambo: Last Blood ★½ ('19, Acción) John Rambo vive tranquilo en un rancho en Arizona, pero cuando recibe la noticia de que una adolescente ha desaparecido tras haber cruzado la frontera a México para ir a una fiesta, decide ir en su búsqueda. *Sylvester Stallone, Paz Vega, Sergio Peris-Mencheta, Adriana Barraza.* (2:00) (AL, AS, GV) **TELM Feb. 5** 9p

Rampage ★★½ ('18, Action) A silverback gorilla, a wolf and a reptile grow to a monstrous size after a rogue genetic experiment goes wrong. Primatologist Davis Okoye soon joins forces with the military to prevent the mutated beasts from destroying everything in their path. *Dwayne Johnson, Naomie Harris, Malin Akerman, Jeffrey Dean Morgan.* (2:15) (AL, AS, V) **TNT Feb. 2** 1p; **12** 1:46p

Randy Rides Alone ★½ ('34, Western) Government agent Randy Bowers is accused of shooting up a saloon and has to escape from the jail to find the man behind the murders. *John Wayne, Alberta Vaughn, George Hayes, Yakima Canutt.* BW (NR, :53) **EWESTN Feb. 6** 10:51p

Range Beyond the Blue ★½ ('47, Western) Undercover lawmen find a plot to take over a woman's stage line. *Eddie Dean, Roscoe Ates, Helen Mowery, Bob Duncan.* BW (:55) **RPLEX Feb. 22** 3:28p

Rapid Fire ★★ ('92, Action) A pacifist college student who knows kung fu becomes a Chicago policeman's pawn in a heroin war. *Brandon Lee, Powers Boothe, Nick Mancuso, Raymond J. Barry.* (R, 1:35) (AL, AS, V) **ECLASS Feb. 15** 8:10a; **27** 2:36a, **ESUSP Feb. 2** 1:32p; **21** 1:40a, 12:40p

Raton Pass ★★½ ('51, Western) Homesteaders help a husband fight his wife and her gunman for their New Mexico ranch. *Dennis Morgan, Patricia Neal, Steve Cochran, Scott Forbes.* BW (NR, 1:24) **TCM Feb. 3** 3:30a

Rawhide ★★★ ('51, Western) An escaped convict and his gang hold a man, a woman and a little girl hostage at a stagecoach station. *Tyrone Power, Susan Hayward, Hugh Marlowe, Dean Jagger.* BW (1:28) **RPLEX Feb. 1** 6:38p; **4** 2:07a, 10:30a, 5:36p; **7** 6:29a, 3:54p, 10:27p; **13** 8:10p; **14** 7:26a, 2:07p; **18** 3:36p; **19** 7:38a; **21** 10:35p; **24** 12:26a, 7:03a, 1:21p

Ray ★★★½ ('04, Biography) Blind since childhood, Ray Charles overcomes poverty, hardship and addiction and becomes an American music legend. *Jamie Foxx, Kerry Washington, Regina King, Clifton Powell.* (3:30) (AL, AS, MV) **E! Feb. 3** 10p

THE READER ★★★ ('08, Drama) In post-war Germany, a teenager has a love affair with an older woman who is hiding a terrible secret. *Kate Winslet, Ralph Fiennes, David Kross, Lena Olin.* (2:05) (AL, AS, N) **FLIX Feb. 5** 11:30p; **10** 12a; **13** 8:30p; **19** 12a

THE READING ('23, Suspense) Emma Leeden details the loss of her family in her new book Invasion. To generate press, she agrees to a staged reading by Sky Brown in her fortified home. But Sky's spiritual connection is real and evil emerges in a house they can't get out of. *Mo'Nique, Chasity Sereal, Ian Haywood, Denisha Hardeman.* (3:00) **BET Feb. 4** 7p; **5** 4p

Ready or Not ★★★ ('19, Horror) Grace couldn't be happier after she marries the man of her dreams at his family's luxurious estate. There's just one catch — she must now hide from midnight until dawn while her new in-laws hunt her down with guns, crossbows and other weapons. *Samara Weaving, Adam Brody, Mark O'Brien, Henry Czerny.* (2:00) (AL, AS, GV) **FREFM Feb. 23** 11a, **FX Feb. 6** 12:30p; **7** 7a, **FXM Feb. 27** 5:50p, 7:45p, **FXX Feb. 14** 8a; **15** 6a

Ready Player One ★★★ ('18, Science Fiction) In 2045, the creator of a virtual reality universe promises his fortune to the first person to discover a digital Easter egg. Soon, young Wade Watts finds himself in a reality-bending treasure hunt through the mysterious and fantastical world. *Tye Sheridan, Olivia Cooke, Ben Mendelsohn, Lena Waithe.* (3:00) (AL, AS, N, V) **TBS Feb. 20** 12:30a, **TNT Feb. 3** 3:30p, 10p; **26** 2:05p

Real Genius ★★½ ('85, Comedy) Tech-school prodigies learn their laser project is actually a death beam funded by the military. *Val Kilmer, Gabe Jarret, William Atherton, Michelle Meyrink.* (2:30) (AL, AS) **AXSTV Feb. 6** 8p, 10:30p, **HDMOV Feb. 8** 6:50p, 10:55p; **9** 7a; **14** 7a, 6p; **17** 9:15p; **18** 1:05a, 1:35p; **25** 4:15p; **26** 8:55a

Reba McEntire's The Hammer ('23, Mystery) A newly appointed judge makes sure justice is served when her sister becomes the prime suspect in the suspicious death of her courtroom predecessor. *Reba McEntire, Melissa Peterman, Rex Linn, Kay Shioma Metchie.* (2:03) **LIFE Feb. 2** 7p, 11p

Rebel Without a Cause ★★★ ('55, Drama) Tragedy follows when a new-to-town, trouble-making teen meets other anguished children of feckless parents. *James Dean, Natalie Wood, Sal Mineo, Jim Backus.* (PG-13, 1:51) (AS, V) **TCM Feb. 16** 1p

Red Army ★★★ ('14, Documentary) Hockey captain Slava Fetisov and four other players form a nearly unbeatable unit known as the Russian Five, but their coach's brutal regimen leads Fetisov and others to defect from the Soviet Union. *Scotty Bowman, Voice of Viacheslav Fetisov, Voice of Anatoli Karpov, Voice of Alexei Kasatonov.* (1:26) (AL, AS) **MPLEX Feb. 12** 5:34p; **13** 8:11a, **IPLEX Feb. 16** 2:33a, 1:36p

Red Dawn ★★½ ('84, Action) Colorado teens fight back after Soviet-led paratroops drop into town for World War III. *Patrick Swayze, C. Thomas Howell, Lea Thompson, Charlie Sheen.* (2:45) (AL, AS, V) **AMC Feb. 19** 4a, **BBCA Feb. 9** 4:15p; **10** 11:15a, **IFC Feb. 18** 9a, **SUND Feb. 25** 2p; **26** 1:15a

RED DOG ('11, Children's) A dog unites a fractured community while searching for its master. *Josh Lucas, Rachael Taylor, Keisha Castle-Hughes, Noah Taylor.* (1:34) (AL, AS) **EFAMLY Feb. 3** 5:58a; **5** 11:02p; **6** 11:18a; **14** 10:44a, 7p; **20** 10:58p; **21** 6:23a; **23** 12:54p, 7p

Red Dust ★★★ ('32, Romance) Two kinds of women love a he-man rubber planter in Indochina. *Clark Gable, Jean Harlow, Mary Astor, Donald Crisp.* BW (NR, 1:23) **TCM Feb. 17** 6:30a

Red Sonja ★★ ('85, Fantasy) A sword-swinging heroine assembles a motley entourage en route to an evil queen's remote castle. *Brigitte Nielsen, Arnold Schwarzenegger, Sandahl Bergman, Paul L. Smith.* (PG-13, 1:29) (AS, V) **TCM Feb. 12** 3a

Red Sparrow ★★½ ('18, Suspense) Dominika Egorova learns to use her mind and body as a weapon after joining a secret intelligence service. As she comes to terms with her new abilities, Dominika meets a CIA agent who tries to convince her that he is the only person she can trust. *Jennifer Lawrence, Joel Edgerton, Charlotte Rampling, Matthias Schoenaerts.* (3:00) (AL, AS, GV, N) **FX Feb. 9** 10:30a; **10** 8a, **FXM Feb. 22** 6:35p, 9:25p

The Red Stallion ★½ ('47, Adventure) A boy and his grandmother try to save their ranch with help from his dog and his racehorse. *Ted Donaldson, Jane Darwell, Robert Paige, Noreen Nash.* (NR, 1:21) **EWESTN Feb. 3** 8:18a; **12** 5:40p; **13** 3:05a, 11:39a; **17** 9:49a; **21** 11:39a; **24** 9a

Red Sun ★★½ ('72, Western) An outlaw and a samurai team up to recover loot and a stolen ceremonial sword in the Old West. *Charles Bronson, Ursula Andress, Toshirô Mifune, Alain Delon.* (GP, 1:52) (AS, V) **TCM Feb. 21** 12:30p

Redemption Day ('21, Action) A decorated U.S. Marine captain embarks on a daring mission to save his kidnapped wife from terrorists in Morocco. *Gary Dourdan, Serinda Swan, Martin Donovan, Ernie Hudson.* (R, 1:40) (AL, AS, V) **EACTN Feb. 11** 2:17p

The Reef 2: High Tide ('12, Children's) Animated. Pi, the fighting fish, is trained in the skills of sea power and must protect his finny friends from marauding sharks. *Voices of Busy Philipps, Rob Schneider, Frankie Jonas, Jamie Kennedy.* (1:21) (AS) **EFAMLY Feb. 1** 8:20a, 5:39p; **10** 2:40a, 10:56a, 9:06p; **12** 7:37a; **20** 5:25a; **23** 2:27p; **28** 2:21p

Reefer Madness ★★ ('36, Drama) Young people go from marijuana to wild piano playing, hysteria and death. *Dave O'Brien, Dorothy Short, Lillian Miles, Warren McCollum.* BW (1:10) (AS) **FLIX Feb. 22** 5:05a; **27** 6a

Reflections in a Golden Eye ★★ ('67, Drama) An Army major with a lusty wife feels homosexual in the 1940s South. *Elizabeth Taylor, Marlon Brando, Brian Keith, Julie Harris.* (NR, 1:49) (AL, AS, N) **TCM Feb. 27** 10:45a

The Remaining ★★½ ('14, Horror) Cataclysmic events and biblical enemies shatter a wedding, and the event's participants face an uncertain future, scrambling for safety while questioning their beliefs. *Johnny Pacar, Shaun Sipos, Bryan Dechart, Alexa Vega.* (PG-13, 1:23) (AS, V) **ESUSP Feb. 3** 2:17a, 8:57a; **13** 12a, 8:19a; **27** 6:26a

RENO 911!: Miami ★★ ('07, Comedy) Attending a police convention in Florida, bumbling Nevada officers must save the day when terrorists launch an attack. *Thomas Lennon, Ben Garant, Kerri Kenney, Cedric Yarbrough.* (R, 1:24) (AL, AS, N) **ENCORE Feb. 24** 3:02a, 4:52p, **EBLACK Feb. 6** 9:52a, 7:37p; **10** 10:43p; **16** 9:45p; **17** 11:32a

The Replacements ★★½ ('00, Comedy) A football coach and his team's owner recruit a ragtag band of has-beens and wannabes after failed negotiations lead to a strike. *Keanu Reeves, Gene Hackman, Orlando Jones, Jon Favreau.* (2:30) (AL, AS) **TBS Feb. 22** 1:30a, 10p, **TNT Feb. 15** 11:30p; **16** 3p, **TRU Feb. 10** 9p, 11:30p

All Times Central. Not all networks are available in all areas.

Reservation Road ★★ ('07, Drama) A college professor sees his beloved son die in a hit-and-run accident and, soon afterward, begins his own quest to see the driver brought to justice. *Joaquin Phoenix, Mark Ruffalo, Jennifer Connelly, Mira Sorvino.* (R, 1:42) (AL, AS) **ECLASS Feb. 2** 10:08p, **ESUSP Feb. 5** 8p; **6** 10:48a

Resident Evil: The Final Chapter ★★ ('16, Horror) Alice travels to the Hive in Raccoon City to prevent the evil Umbrella Corp. from wiping out the last remaining survivors of the zombie apocalypse. *Milla Jovovich, Iain Glen, Ali Larter, Shawn Roberts.* (R, 1:42) (AS, GV) **ENCORE Feb. 25** 10:04p, **EACTN Feb. 3** 3:33a, 1:43p, 10:32p; **17** 12:31a, 2:03p; **21** 5:11p; **23** 3:39a, 9:02p, **ECLASS Feb. 8** 5:58a, 9:42p; **19** 2:19a, 4:21p; **27** 11:28a, 8p

Return of the Prodigal Son ('76, Drama) Freed after spending 12 years in jail, a man's homecoming turns into a dark affair as his disillusion clashes with his family's expectations. *Shukri Sarhan, Soheir El-Morshidy, Hesham Selim* (NR, 2:04) **TCM Feb. 20** 3:15a

Return to Lonesome Dove After fulfiling Gus McCrae's burial wish, Woodrow Call plans to return to Montana. (TVPG, 1:33) (Part 1 of 4) **EWESTN Feb. 19** 5:33a, 5:27p, **RPLEX Feb. 11** 10:57a, 9:26p

Return to Lonesome Dove Call comes to a Cheyenne camp, where he marries; fire destroys ranch. (TVPG, 1:32) (Part 2 of 4) **EWESTN Feb. 19** 7:07a, 7p, **RPLEX Feb. 11** 12:30p, 10:59p

Return to Lonesome Dove Gideon confides to Clara that Agostina is Gus' daughter. (TVPG, 1:26) (Part 3 of 4) **EWESTN Feb. 19** 8:40a, 8:32p, **RPLEX Feb. 11** 2:02p; **12** 12:31a

Return to Lonesome Dove Call makes Agostina a partner in the Hat Creek Ranch. (TVPG, 1:19) (Part 4 of 4) **EWESTN Feb. 19** 10:07a, 9:59p, **RPLEX Feb. 11** 3:28p; **12** 1:57a

REVENGE BEST SERVED CHILLED ('22, Suspense) An aspiring sommelier enters a training program hoping to save her family's failing restaurant. When several people in the program mysteriously turn up dead, she finds herself not only framed for their murders but also in mortal danger. *Lynn Kim Do, Monique Parent, Michael Swan, Micavrie Amaia.* (TV14, 2:00) **LMN Feb. 23** 7p, 11p

Revenge for Daddy ('20, Suspense) After the hit-and-run death of her father, a convicted murderer hatches a devious plan for revenge against her half sister and those closest to her. *Sarah Butler, Joely Fisher, Clayton Chitty, Samantha Cope.* (2:00) **LMN Feb. 8** 1p

Revenge of the Nerds ★★½ ('84, Comedy) College freshmen Skolnick and Gilbert form their own fraternity for computer-whiz misfits. *Robert Carradine, Anthony Edwards, Ted McGinley, Timothy Busfield.* (R, 1:30) (AL, AS, N) **IFC Feb. 3** 4:45p; **4** 12:15p; **17** 6:15p; **18** 7a

The Reward ★★½ ('65, Western) A crop dusting pilot betrays a fugitive and his girlfriend to Mexican bounty hunters. *Max von Sydow, Yvette Mimieux, Efrem Zimbalist Jr., Gilbert Roland.* (NR, 1:32) **FXM Feb. 10** 9a

Rhapsody ★★½ ('54, Romance) An heiress loves and leaves a violinist and a pianist, to music by Rachmaninoff and Tchaikovsky. *Elizabeth Taylor, Vittorio Gassman, John Ericson, Louis Calhern.* (NR, 1:55) **TCM Feb. 27** 5a

Rhapsody in Blue ★★½ ('45, Biography) Brooklyn-born George Gershwin drives himself to fame as a composer on Broadway, abroad and in Hollywood. *Robert Alda, Joan Leslie, Alexis Smith, Oscar Levant.* BW (NR, 2:19) **TCM Feb. 15** 11:30p

Ricki and the Flash ★★½ ('15, Comedy-Drama) Singer and guitarist Ricki Rendazzo returns home to Indiana to reconnect with the family that she left behind for rock 'n' roll stardom. *Meryl Streep, Kevin Kline, Rick Springfield, Mamie Gummer.* (PG-13, 1:40) (AL, AS) **ECLASS Feb. 1** 5:17a; **13** 9:41p, **MPLEX Feb. 4** 12:08a, 9:29a, 5:18p; **8** 5:30a, 6:59p; **9** 1:56a; **19** 6:18a, 12:26p, 7p; **20** 11:50p; **21** 11:12a, 5:27p; **23** 2:40a, 11a, 8:56p; **28** 12:03a, 8:23a

RIDE ALONG 2 ★★ ('16, Comedy) Lawmen James Payton and Ben Barber pursue a violent drug lord in Miami. *Ice Cube, Kevin Hart, Tika Sumpter, Benjamin Bratt.* (2:30) (AL, AS, V) **PARMT Feb. 6** 7p; **7** 12a

Ride Along 2 ★★ ('16, Comedia) Unos días antes de su boda, el agente Ben Barber y su cuñado, el detective James Payton, son enviados a Miami para colaborar con la policía de la ciudad en la captura de un traficante de drogas. *Ice Cube, Kevin Hart, Tika Sumpter, Benjamin Bratt.* (2:00) (AL, AS, V) **TELM Feb. 25** 6p

Ride Beyond Vengeance ★★ ('66, Western) Mistaken for a rustler, a buffalo hunter is robbed and branded by a banker and his henchmen. *Chuck Connors, Michael Rennie, Kathryn Hays, Joan Blondell.* (1:55) **HDMOV Feb. 6** 7a, 4p; **19** 7a, 12:40p, 4:10p; **24** 12:40p; **25** 10:45a

Ride Him, Cowboy ★½ ('32, Western) Vandalism at a ranch has townspeople in an uproar, and an outlaw takes advantage of the chaos to try to frame another man for the crime. *John Wayne, Ruth Hall, Henry B. Walthall, Harry Gribbon.* BW (NR, :55) **TCM Feb. 28** 7:30a

RIDE IN THE WHIRLWIND ★★½ ('65, Western) Two out of three cowboys run for their lives after meeting up with outlaws and a lynch-law posse. *Cameron Mitchell, Jack Nicholson, Millie Perkins, Katherine Squire.* (1:30) **HDMOV Feb. 5** 12:45p, 4p; **17** 7a; **20** 9:15a; **22** 7p, 11p; **27** 11:05a

Riders of Destiny ★½ ('33, Western) Agent Saunders becomes partners with Fay to help her fight off a gang run by a local land grabber. *John Wayne, Cecelia Parker, George Hayes, Forrest Taylor.* BW (NR, :56) **EWESTN Feb. 11** 7a

The Right Girl ('15, Romance) Forced to take a job after losing her fortune, a woman learns valuable lessons while developing a relationship with her new boss and his young son. *Anna Hutchison, Jonathan Patrick Moore, Gail O'Grady, Costas Mandylor.* (2:00) **UP Feb. 19** 12p

Right in Front of Me ('21, Romance) A woman gets a second chance at romance with her college crush but isn't sure how to impress him until her new male friend gives her advice. *Janel Parrish, Marco Grazzini, Hilary Jardine, Jason Cermak.* (TVG, 2:00) **HALL Feb. 26** 8a

The Ring ★★½ ('52, Drama) A jobless Mexican-American finds a trainer and turns Los Angeles prizefighter. *Gerald Mohr, Rita Moreno, Lalo Rios, Robert Arthur.* BW (NR, 1:19) **TCM Feb. 2** 7p

A Ring by Spring ('14, Romance-Comedy) A woman ponders her future when a fortuneteller predicts a lifetime of loneliness if she does not wed soon. *Rachel Boston, Kirby Morrow, Ali Liebert, Jesse Moss.* (TVG, 2:00) **HALL Feb. 28** 11a

Ringside Maisie ★★ ('41, Comedy) A Brooklyn chorus girl follows a boxer and flirts with his manager. *Ann Sothern, George Murphy, Robert Sterling, Virginia O'Brien.* BW (NR, 1:36) (AS) **TCM Feb. 20** 11a

Rio Conchos ★★★ ('64, Western) A cavalry captain, an ex-Rebel, a Mexican killer and a soldier hunt a madman running guns to Apaches. *Stuart Whitman, Richard Boone, Tony Franciosa, Wende Wagner.* (1:48) (AS, MV) **RPLEX Feb. 5** 1:37p, 10p; **6** 6:41a; **16** 2:05a, 8:53a, 5:30p; **24** 8:03p

Rip in Time ('22, Romance) When organic farmer Sarah meets a man who claims to be from 1787, she soon discovers old-fashioned romantic feelings that may be just as crazy as his story. *Torrey DeVitto, Niall Matter, Eric Keenleyside, Joshua Black.* (TVG, 2:00) **HALLMV Feb. 12** 2p

Rise of the Planet of the Apes ★★★ ('11, Science Fiction) A scientist's quest to find a cure for Alzheimer's disease unintentionally results in a highly intelligent chimpanzee, which may signal the end of man's dominion over Earth. *James Franco, Freida Pinto, John Lithgow, Brian Cox.* (PG-13, 1:45) (AS, V) **EACTN Feb. 12** 9:46a, 7p; **22** 12:58a, 8:34a, 7p

The Ritz ★★½ ('76, Comedy) A tubby Ohio garbageman flees from his hit-man brother-in-law to a gay Turkish bath in Manhattan. *Jack Weston, Rita Moreno, Jerry Stiller* (R, 1:31) (AL, AS) **TCM Feb. 23** 7p

A RIVER RUNS THROUGH IT ★★★½ ('92, Drama) Two Montana boys become different men under the influence of fly-fishing and their minister father. *Craig Sheffer, Brad Pitt, Tom Skerritt, Brenda Blethyn.* (2:15) (AL, BN) **FLIX Feb. 2** 6:45a; **5** 7a, 7p; **11** 11:35a; **17** 5:15a; **18** 1a; **20** 10:35a

Road House ★★ ('89, Action) Hired to tame a rowdy Missouri bar, a Ph.D. bouncer romances a doctor and tames the whole town. *Patrick Swayze, Kelly Lynch, Sam Elliott, Ben Gazzara.* (2:30) (AL, AS, GV, N) **AMC Feb. 3** 1:45p, **BBCA Feb. 26** 11:45a, **IFC Feb. 4** 6:30p; **5** 9:15a; **25** 9:15a, 9:15p, **SUND Feb. 19** 7:30p; **20** 12:30a

Roadhouse Romance ('21, Romance-Comedy) Lt. Callie Jackson returns home after a military tour to find her late grandfather's barbecue joint is struggling, but she has a run-in with a TV director who teaches her that sometimes it's best to look forward instead of looking back. *Lauren Alaina, Tyler Hynes, Michael Teigen, Kirsten Robek.* (TVG, 2:00) **HALL Feb. 12** 3p

The Robe ★★★ ('53, Historical Drama) The red robe worn by Christ links a Roman tribune, his Christian lover and a Greek slave. *Richard Burton, Jean Simmons, Victor Mature, Michael Rennie.* (NR, 2:15) **FXM Feb. 22** 5a

Robin Hood ★½ ('18, Acción) Cuando Robin de Locksley descubre que el alguacil de Nottingham tomó las tierras de su familia, se une a un grupo de rebeldes en un osado plan para robarle al villano su dinero y arrebatarle el poder. *Taron Egerton, Jamie Foxx, Ben Mendelsohn, Eve Hewson.* (2:00) (AS, V) **TELM Feb. 11** 6p

Robin Hood of the Pecos ★★ ('41, Western) A night rider and his singing partner send Texas carpetbaggers packing. *Roy Rogers, George "Gabby" Hayes, Marjorie Reynolds, Cy Kendall.* BW (NR, 1:00) **EWESTN Feb. 23** 10:13p

Rocco and His Brothers ★★★ ('60, Drama) An impoverished widow and her five sons migrate from a small Italian village in search of a better life. *Alain Delon, Renato Salvatori, Annie Girardot, Katina Paxinou.* BW (NR, 2:35) **TCM Feb. 21** 5a

The Rock ★★★ ('96, Action) A scientist and a British spy who once escaped from Alcatraz are sent to the former island prison to stop a disgruntled war hero from obliterating San Francisco with chemical warheads. *Sean Connery, Nicolas Cage, Ed Harris, Michael Biehn.* (3:00) (AL, AS, V) **FX Feb. 7** 6p; **8** 3p; **24** 3p; **25** 9a; **27** 6p, 9p, **FXM Feb. 11** 6:45p, 9:35p

Rockabye ★½ ('33, Drama) An actress with a deep love of children refuses to let marriage interfere with her career. *Constance Bennett, Joel McCrea, Paul Lukas, Jobyna Howland.* BW (NR, 1:15) **TCM Feb. 6** 8a

ROCKY ★★★★ ('76, Drama) Heavyweight champ Apollo Creed gives Philadelphia club fighter Rocky Balboa a title shot. *Sylvester Stallone, Talia Shire, Burgess Meredith, Burt Young.* (PG, 1:59) (AL, AS, V) **AMC Feb. 20** 11a, **BBCA Feb. 19** 8a, 11p, **SUND Feb. 12** 2:30a, **TELM Feb. 25** 8p

Rocky II ★★★ ('79, Drama) Underdog Philadelphia fighter Rocky Balboa gets another shot at heavyweight champ Apollo Creed. *Sylvester Stallone, Talia Shire, Burgess Meredith, Burt Young.* (2:30) (AS, V) **AMC Feb. 20** 1:30p, **BBCA Feb. 19** 10:30a; **20** 1:30a

Rocky III ★★★ ('82, Drama) Old foe Apollo Creed trains ex-boxing champ Rocky Balboa for a rematch with brutish Clubber Lang. *Sylvester Stallone, Mr. T, Talia Shire, Carl Weathers.* (PG, 1:39) (AL, AS, V) **AMC Feb. 20** 4p; **28** 5:30p, **BBCA Feb. 19** 1p; **20** 6a, **SUND Feb. 12** 12a

Rocky IV ★★ ('85, Drama) Champ Rocky Balboa trains in Siberia for a bout against a lab-tested Soviet with a 2000-psi punch. *Sylvester Stallone, Talia Shire, Burt Young, Carl Weathers.* (PG, 1:31) (AS, V) **AMC Feb. 20** 6:30p; **21** 9a; **28** 8p, **BBCA Feb. 19** 3:15p; **20** 8:15a, **SUND Feb. 11** 10p; **12** 12p

Rocky V ★½ ('90, Drama) Broke, punchy and at odds with his son, boxer Rocky trains a hungry contender, then must street-fight him. *Sylvester Stallone, Talia Shire, Burt Young, Richard E. Gant.* (2:30) (AL, AS, V) **AMC Feb. 20** 10:45p, **BBCA Feb. 19** 5:15p; **20** 10:15a

Rocky Balboa ★★★ ('06, Drama) Retired Rocky's plan to re-enter the ring for a few small matches escalates into a full-fledged bout with the world's reigning heavyweight. *Sylvester Stallone, Burt Young, Antonio Tarver, Geraldine Hughes.* (2:15) (AL, AS, V) **AMC Feb. 20** 8:30p; **21** 11a, **BBCA Feb. 19** 7:45p; **20** 12:45p

Rogue ('20, Action) A battle-hardened mercenary leads a team of soldiers on a daring mission to rescue hostages in remote Africa. *Megan Fox, Jessica Sutton, Philip Winchester, Lee-Anne Liebenberg.* (2:30) (AL, AS, GV) **FX Feb. 28** 8:30a

Rogue One: A Star Wars Story ★★★ ('16, Science Fiction) Recruited by the Rebel Alliance, Jyn Erso joins forces with a spy and other resistance fighters to steal the Empire's plans for the most powerful weapon in the galaxy, the Death Star. *Felicity Jones, Diego Luna, Alan Tudyk, Donnie Yen.* (3:00) (AS, V) **TNT Feb. 17** 3p

The Rolling Stones Olé, Olé, Olé!: A Trip Across Latin America ('16, Documentary) The Rolling Stones make history in Havana, playing to a crowd of 1.2 million. *Mick Jagger, Keith Richards, Charlie Watts, Ronnie Wood.* (2:30) **AXSTV Feb. 25** 1p

ROMAN J. ISRAEL, ESQ. ★★½ ('17, Crime Drama) Roman J. Israel is an idealistic defense attorney who joins another law firm after the death of his boss and mentor. Israel's legacy of activism soon gets put to the test when he takes on the case of Langston Bailey, a young man accused of murder. *Denzel Washington, Colin Farrell, Carmen Ejogo, Lynda Gravátt.* (3:00) (AL, AS, V) **BET Feb. 12** 7p; **25** 12p

The Roman Spring of Mrs. Stone ★★★ ('61, Drama) An aging actress, upset by suggestions that she is too old for her role in a play, travels to Rome, where she begins a steamy affair with a young Italian gigolo. *Vivien Leigh, Warren Beatty, Lotte Lenya, Coral Browne.* (NR, 1:44) **TCM Feb. 23** 9:30a

Romance ★★ ('30, Drama) An opera star kept by an older man falls in love with a preacher from a rich American family. *Greta Garbo, Lewis Stone, Gavin Gordon, Elliott Nugent.* BW (NR, 1:16) **TCM Feb. 8** 6:30a

Romance in Style ('22, Romance-Comedy) Ella's unique designs inspire publishing mogul Derek to include plus-sized fashion in his magazine. It's not long before Derek realizes that Ella's influence reaches far beyond the catwalk. *Jaicy Elliot, Benjamin Hollingsworth, Connie Manfredi, Jorja Cadence.* (TVG, 2:00) **HALL Feb. 18** 5p; **24** 1p

Romance of the West ★½ ('46, Western) Eddie Dean and his sidekick, Ezra have to stop a town's leaders from provoking a war with Native Americans to get to silver deposits on their land. *Eddie Dean, Emmett Lynn, Joan Barton, Forrest Taylor.* (NR, :58) **EWESTN Feb. 10** 3:44a

Romance to the Rescue ('22, Romance-Comedy) Kyra plans to enter her dog in an agility show to impress a potential love interest. The problem is, she doesn't have a dog, so she needs to find and train one quickly. *Andrea*

Brooks, Marcus Rosner, Nathan Witte, Benjamin Charles Watson. (TVG, 2:00) **HALL Feb. 19** 10a

Romancing the Stone ★★★ ('84, Adventure) A mousy novelist goes to Colombia for her sister and joins a mercenary on a treasure hunt. *Michael Douglas, Kathleen Turner, Danny DeVito, Zack Norman.* (PG, 1:45) (AL, AS, MV) **IFC Feb. 17** 11a, **SUND Feb. 5** 1:30p; **19** 5p, 10p

Rome Adventure ★★★ ('62, Romance) A college librarian learns about the joys and hardships of love during a vacation in Italy. *Troy Donahue, Suzanne Pleshette, Angie Dickinson, Rossano Brazzi.* (NR, 1:59) **TCM Feb. 3** 4:45p

Romeo and Juliet ★★★½ ('36, Romance) Shakespeare's Renaissance lovers tragically defy their feuding parents. *Norma Shearer, Leslie Howard, John Barrymore, Edna May Oliver.* BW (NR, 2:06) **TCM Feb. 14** 1:15p

Rosa de la frontera ('88, Acción) Un delincuente herido obliga a una pareja a auxiliarlo, pero la policía no tardará en culpar a los inocentes por homicidios que no cometieron. *Susana Dosamantes, Hugo Stiglitz, Eric del Castillo* (1:30) **TELM Feb. 11** 2a

Rose Marie ★★½ ('54, Musical) An Indian chief's daughter loves a Mountie who loves a French Canadian who loves a fugitive trapper. *Ann Blyth, Howard Keel, Fernando Lamas, Bert Lahr.* (G, 1:55) **TCM Feb. 22** 5p; **24** 8:15a

Rough Riders' Roundup ★★ ('39, Western) A singing Roughrider joins the border patrol and nabs a gang of gold thieves. *Roy Rogers, Mary Hart, Raymond Hatton, Eddie Acuff.* BW (NR, :55) **TCM Feb. 4** 7:30a

Rounders ★★½ ('98, Drama) The release of his debt-ridden pal from jail spurs a law student to resume high-stakes gambling. *Matt Damon, Edward Norton, John Turturro, Gretchen Mol.* (R, 2:00) (AL, AS) **ENCORE Feb. 7** 11:55a, 9:48p; **25** 4:19a, 8p, **ECLASS Feb. 10** 2:55a, 4:03p; **20** 9:44p

A Royal Night Out ★★★ ('15, Comedy-Drama) As Europe celebrates V-E Day in 1945, teenage princesses Elizabeth II and Margaret spend a wild evening in London. *Sarah Gadon, Jack Reynor, Bel Powley, Emily Watson.* (1:38) (AS) **MPLEX Feb. 3** 5:32a, 3:34p, 10:30p; **16** 5a, 3:23p, 9:59p; **21** 4:54a, 9:34a, 10:25p; **26** 3:30a, 3:49p, 10:42p, **IPLEX Feb. 7** 2:53a, 4:51p; **13** 4:45a, 6:18p; **18** 6:40a, 4:29p

A Royal Runaway Romance ('22, Romance-Comedy) Sparks fly between a princess and her bodyguard after her budding romance with an artist fizzles out. *Philippa Northeast, Brant Daugherty, Sarah-Jane Redmond, Vincent Gale.* (TVG, 2:00) **HALL Feb. 4** 5p

A Royal Scandal ★★½ ('45, Comedy) A cavalry officer makes a swift rise through the ranks after becoming romantically involved with Catherine the Great. *Tallulah Bankhead, Charles Coburn, Anne Baxter, Vincent Price.* BW (NR, 1:34) **FXM Feb. 17** 6:55a; **28** 9a

A Royal Winter ('17, Drama) A woman flees to Europe for some soul searching and meets a handsome playboy prince who exposes her to a world she has never before known. *Merritt Patterson, Jack Donnelly, Samantha Bond, Rhea Bailey.* (TVG, 2:00) **HALL Feb. 15** 1p

Royally Ever After ('18, Romance) A teacher learns that her boyfriend is actually the prince of a small country called St. Ives. *Fiona Gubelmann, Torrance Coombs, Barry McGovern, Carmen Du Sautoy.* (TVG, 2:00) **HALL Feb. 23** 5p

Ruby in Paradise ★★★ ('93, Drama) A restless young woman escapes from small-town Tennessee to Florida, where two men provide new prospects. *Ashley Judd, Todd Field, Bentley Mitchum, Allison Dean.* (2:00) (AL, AS, N) **FLIX Feb. 9** 11:45a; **19** 2:05a; **21** 11:30a; **24** 6a

Runaway Bride ★★ ('99, Romance-Comedy) A New York reporter travels to Maryland to profile a woman who left three bridegrooms at the altar. *Julia Roberts, Richard Gere, Joan Cusack, Héctor Elizondo.* (2:45) (AL) **CMT Feb. 11** 11a, 6:45p; **19** 3:15p, 11:15p; **25** 4p

RV ★★ ('06, Children's) Calamities strike when a family patriarch rents an enormous motor-home and takes his dysfunctional clan on vacation. *Robin Williams, Jeff Daniels, Cheryl Hines, Kristin Chenoweth.* (2:00) (AL, AS) **CTOON Feb. 5** 5p

S

The Sad Horse ★★½ ('59, Adventure) A boy faces a rattlesnake, a puma and a woman who wants his dog as mascot for her racehorse. *David Ladd, Chill Wills, Rex Reason, Patrice Wymore.* (NR, 1:18) **FXM Feb. 6** 9:10a; **7** 6:20a

Safe Room ('22, Suspense) After Ian accidentally witnesses a break-in in the house across the street and records the horrific murder of the homeowner, Lila becomes embroiled in a deadly struggle to protect her son. *Nicole Ari Parker, Nik Sanchez, Boris Kodjoe, Mackenzie Astin.* (2:00) **LIFE Feb. 5** 5p; **10** 9:03p; **11** 1:04a

Sagebrush Trail ★½ ('33, Western) A man is falsely imprisoned on a murder charge, then escapes to join an outlaw gang and unmask the real killer. *John Wayne, Lane Chandler, Nancy Shubert, Yakima Canutt.* BW (:54) **RPLEX Feb. 13** 11:25p

Sahara ★★½ ('05, Adventure) A treasure hunter and his sidekick join forces with a doctor to search for a Confederate ship in Africa. *Matthew McConaughey, Steve Zahn, Penélope Cruz, Lambert Wilson.* (PG-13, 2:04) (AS, V) **AMC Feb. 17** 10:30a; **23** 11:30a, **BBCA Feb. 12** 12:45p; **13** 10:15a, **IFC Feb. 11** 10:45p; **12** 1:45a, **SUND Feb. 4** 11:15p; **5** 4p; **25** 4:45p, 10:15p

The St. Valentine's Day Massacre ★★½ ('67, Crime Drama) Al Capone and his gang go to war with Bugs Moran's gang, ending with a setup in 1929 Chicago. *Jason Robards, George Segal, Ralph Meeker, Jean Hale.* (NR, 1:40) (AS, V) **FXM Feb. 14** 7:15a; **19** 10:35a

Salt-N-Pepa ('21, Docudrama) The journey of Queensborough Community College students Cheryl Salt James and Sandra Pepa Denton as they enter the world of rap and hip-hop after recording a song for their friend Hurby Azor. *G.G. Townson, Laila Odom, Cleveland Berto, Jermel Howard.* (3:00) **LIFE Feb. 12** 4p

The Salt of the Earth ★★★ ('14, Documentary) Juliano Ribeiro Salgado co-directs a look at the career of his father, photographer Sebastiao Salgado. *Sebastiao Salgado, Narrated by Wim Wenders, Narrated by Juliano Ribeiro Salgado, Hugo Barbier.* (1:51) (AS, N) **IPLEX Feb. 16** 10:08a

The Salzburg Connection ★★½ ('72, Suspense) A U.S. lawyer joins Austrian intrigue over an old box containing names of Nazi collaborators. *Barry Newman, Anna Karina, Klaus Maria Brandauer* (PG, 1:32) (AS) **FXM Feb. 11** 5a

Same Kind of Different as Me ★★ ('17, Drama) Ron Hall and his wife, Deborah, discover a renewed sense of purpose when they volunteer at a local mission. Their lives change forever when they develop an unlikely friendship with a homeless man who inspires them to save their struggling marriage. *Greg Kinnear, Renée Zellweger, Djimon Hounsou, Jon Voight.* (PG-13, 1:59) (AL, AS, V) **ENCORE Feb. 6** 5:38a

San Andreas ★★½ ('15, Action) When the San Andreas fault triggers a magnitude 9 earthquake, a search-and-rescue helicopter pilot must navigate the destruction from Los Angeles to San Francisco to bring his estranged wife and daughter to safety. *Dwayne Johnson, Carla Gugino, Alexandra Daddario, Ioan Gruffudd.* (2:30) (AL, AS) **A&E Feb. 18** 7p, **AMC Feb. 22** 8:30p; **23** 2:30p

San Francisco ★★★½ ('36, Adventure) A Barbary Coast gambler loves his new saloon singer, then loses her in the 1906 earthquake panic. *Clark Gable, Jeanette MacDonald, Spencer Tracy, Jack Holt.* BW (NR, 1:55) **TCM Feb. 1** 5a

The Sandlot ★★½ ('93, Children's) The best baseball player in the neighborhood helps a new kid with his clumsy ball-handling. *Thomas Guiry, Mike Vitar, Patrick Renna, Chauncey Leopardi.* (PG, 1:41) (AL, AS) **ENCORE Feb. 25** 10:49a

The Sandlot 2 ('05, Children's) A group of baseball-playing friends must retrieve a model spaceship from a yard containing a fearsome dog. *James Earl Jones, Cole Evan Weiss, Brett Kelly, James Willson.* (1:39) (AL, AS, V) **EFAMLY Feb. 3** 7:32a, 5:21p; **6** 6:39a, 12:51p, 7p; **8** 11:18a; **16** 8:13p; **19** 7:24a, 3:36p; **22** 2:34a, 10:56a; **24** 3:30p; **27** 11:49p; **28** 7p

Sausage Party ★★★ ('16, Comedy) Animated. Supermarket perishables devise a plan to escape from their human enemies after Frank the sausage learns that they will eventually become meals. *Voices of Seth Rogen, Kristen Wiig, Jonah Hill, Bill Hader.* (1:45) (AL, AS, SSC) **TBS Feb. 4** 11:45p

Save the Last Dance ★★½ ('01, Romance) A white teenager moves to Chicago after her mother's death and falls for a black student who shares her love of dance. *Julia Stiles, Sean Patrick Thomas, Kerry Washington, Fredro Starr.* (2:30) (AL, AS, V) **VH1 Feb. 9** 8:30p; **10** 6p

Say It Isn't So ★ ('01, Comedy) A man searching for his birth mother discovers that his girlfriend might be his sister. *Chris Klein, Heather Graham, Orlando Jones, Sally Field.* (1:37) (AL, SSC) **IPLEX Feb. 4** 2:56a, 2:45p; **24** 7:46a, 2:48p

Scarface ★★★ ('83, Crime Drama) A Cuban immigrant from Castro's jails cuts a violent path of destruction on his way to the top of Miami's drug trade. *Al Pacino, Michelle Pfeiffer, Steven Bauer, Mary Elizabeth Mastrantonio.* (4:00) (AL, AS, GV, N) **AMC Feb. 11** 10a; **19** 6:45a

Scarlet River ★½ ('33, Western) An actor on the set of a cowboy movie rescues a rancher from her foreman. *Tom Keene, Dorothy Wilson, Creighton Chaney, Betty Furness.* BW (NR, :55) **TCM Feb. 28** 6:30a

The School of Rock ★★★ ('03, Comedy) Fired from his group and desperate for money, a guitarist poses as a teacher for students who play in a school band. *Jack Black, Joan Cusack, Mike White, Sarah Silverman.* (2:30) (AL, AS) **CMT Feb. 4** 11a, 6p; **18** 11a, 5:30p; **26** 2p, 10:30p

School's Out Forever ('21, Suspense) As a pandemic spreads like wildfire around the globe, students at a private school band together to fight a local militia that imposed martial law. *Oscar Kennedy, Liam Lau Fernandez, Alex Macqueen, Samantha Bond.* (NR, 1:45) (AS, V) **ESUSP Feb. 9** 5:26a, 11:56a

SCOOB! ★★½ ('20, Children's) Animated. Scooby and the gang face their biggest, most challenging mystery ever — a plot to unleash the ghost dog Cerberus upon the world. As they race to stop the global dog-pocalypse, the gang discovers that Scooby has a secret legacy and an epic destiny. *Voices of Will Forte, Mark Wahlberg, Jason Isaacs, Gina Rodriguez.* (2:00) (AL, AS) **CTOON Feb. 19** 5p

Scooby-Doo! & Batman: The Brave and the Bold ('18, Children's) Animated. Batman teams up with the Scooby-Doo gang when villains from both of their worlds unite to wreak havoc on the city. *Voices of Frank Welker, Matthew Lillard, Grey Griffin, Kate Micucci.* (2:00) **CTOON Feb. 4** 5p

Scooby Doo! Legend of the Phantosaur ('11, Children's) Animated. Scooby and the gang encounter a ghostly dinosaur at a fossil dig. *Voices of Frank Welker, Mindy Cohn, Grey DeLisle, Matthew Lillard.* (2:00) **CTOON Feb. 25** 5p

SCOTT PILGRIM VS. THE WORLD ★★★ ('10, Romance-Comedy) After meeting the gal of his dreams, a charming slacker must contend with an army of her ex-boyfriends, wanting to get rid of him. *Michael Cera, Mary Elizabeth Winstead, Kieran Culkin, Chris Evans.* (2:30) (AL, AS, V) **SYFY Feb. 6** 7:30p; **13** 10p; **14** 6:30p

THE SEA HAWK ★★★★ ('40, Adventure) A British privateer raids Spanish ships with his queen's permission in 1585. *Errol Flynn, Brenda Marshall, Flora Robson, Claude Rains.* BW (NR, 2:07) **TCM Feb. 10** 2:45p

THE SEARCH ★★★★ ('48, Drama) A GI in postwar Berlin befriends a displaced Czech boy sought by his mother. *Montgomery Clift, Ivan Jandl, Aline MacMahon, Jarmila Novotna.* BW (NR, 1:45) **TCM Feb. 4** 5a

Searching ★★★ ('18, Suspense) David Kim becomes desperate when his 16-year-old daughter Margot disappears and an immediate police investigation leads nowhere. He soon uses Margot's laptop to contact her friends and look at photos and videos for any clues to her whereabouts. *John Cho, Debra Messing, Joseph Lee, Michelle La.* (PG-13, 1:42) (AL, AS, V) **FXM Feb. 23** 12:15a

Searching for Bobby Fischer ★★★½ ('93, Biography) A boy and his parents must decide what to do about his newly discovered aptitude for world-class chess. *Joe Mantegna, Max Pomeranc, Joan Allen, Ben Kingsley.* (1:51) (AS) **MPLEX Feb. 2** 5:19a, 12:02p, 8:56p; **10** 12:14a, 11:11a, 5:09p; **16** 6:38a, 6:54p, **IPLEX Feb. 14** 8:24a, 6:12p; **20** 12:50a, 7:53a, 4:20p; **25** 2:35p, **RPLEX Feb. 4** 5:26a, 3:45p; **5** 12:02a; **8** 6:59a, 5:15p; **22** 11:45a, 7p

Season for Love ('18, Romance) At her daughter's urging, a woman signs up for her town's annual barbecue competition, where she runs into her high school sweetheart. *Autumn Reeser, Marc Blucas, Shelley Thompson, Lola Flanery.* (TVG, 2:00) **HALL Feb. 28** 1p

SEASONED WITH LOVE ('22, Drama) Small-town pie shop owner Kate encounters city boy Drew who, unbeknownst to her, is in town to build tract homes that would run straight through her shop, until Drew finds his heart stuck between his family's wishes and a chance at love. *Haylie Duff, Rob Mayes, Chelsea Alden, Rudy Martinez.* (2:00) **UP Feb. 26** 6p

The Second Time Around ★★★ ('61, Western) A 1912 New York widow with children becomes the umbrella-toting sheriff of a wild Arizona town. *Debbie Reynolds, Andy Griffith, Steve Forrest, Juliet Prowse.* (NR, 1:39) **FXM Feb. 18** 8:40a; **27** 6:55a

The Secret Ingredient ('20, Romance-Comedy) A small-town baker reunites with her ex-fiance after traveling to New York City to compete on a Valentine's Day cooking show. *Erin Cahill, Brendan Penny, Maneet Chauhan, Gwynyth Walsh.* (TVG, 2:00) **HALL Feb. 2** 5p; **14** 11a

Secret Life of a Celebrity Surrogate ('20, Suspense) A woman realizes she's in grave danger after becoming a surrogate mother to a dark and twisted Hollywood star. *Carrie Wampler, Brianne Davis, Carl Beukes, Mitchell Hoog.* (2:00) **LMN Feb. 4** 5p

Secret Life of a Student ('21, Suspense) A high school teacher stands to lose her job and custody of her daughter when an angry student falsely claims he had an affair with her. *Rhonda Dent, Carlo Marks, Poppy Darch, Tegan Moss.* (2:00) **LMN Feb. 15** 3p

The Secret Life of Pets ★★★ ('16, Children's) Animated. A domesticated terrier and his unruly canine pal encounter a rebellious bunny and his gang of abandoned pets. *Voices of Louis C.K., Eric Stonestreet, Kevin Hart, Ellie Kemper.* (2:05) (AS) **FREFM Feb. 18** 2:10p; **19** 8:05a

The Secret Life of Pets 2 ★★½ ('19, Children's) Animated. Explore the emotional lives of pets and the deep bond between them and the families that love them as Max, Gidget, Snowball and the rest of the gang take on new adventures and push themselves to find the courage to

All Times Central. Not all networks are available in all areas.

become their own heroes. *Voices of Patton Oswalt, Kevin Hart, Harrison Ford, Eric Stonestreet.* (2:00) (AS) **FX Feb. 12** 2:30p; **13** 12:30p

The Secret Lives of Cheerleaders ('19, Drama) A new transfer student reluctantly tries out for the cheerleading team at the insistence of her overly-ambitious mother. *Denise Richards, Savannah May, Alexandria Deberry, Josie Davis.* (TVPG, 2:00) **LIFE Feb. 3** 9a, **LMN Feb. 22** 9a

Secret Lives of College Escorts ('22, Suspense) A 19-year-old college student meets a successful event planner who offers her a seemingly perfect job to pay for tuition. However, she soon discovers the opportunity is nothing more than a front for a dangerous scheme that caused her friend's death. *Pilot Paisley-Rose, Laurie Fortier, Briana Cuoco, Chasty Ballesteros.* (TV14, 2:00) **LMN Feb. 18** 11a

Secret Lives of Housewives ('22, Drama) When a married woman finds out that her young almost-lover has died, she is devastated, but must hide her grief from her husband. Later, it turns out she was not the dead young man's only lover, as the list of suspects in her small town grows. *Jessica Morris, Justin Berti, Charlie Hitt, Brianna Butler.* (TV14, 2:01) **LMN Feb. 12** 9p; **13** 1a

The Secret of Dr. Kildare ★★ ('39, Drama) Intern Kildare heals a millionaire's daughter and tricks Dr. Gillespie into taking a vacation. *Lew Ayres, Lionel Barrymore, Lionel Atwill, Laraine Day.* BW (NR, 1:24) **TCM Feb. 2** 8a

SECRET SOCIETY OF LIES ('23, Suspense) Targeted by a secret fraternity, a brilliant student tries to expose the young men and end their reign of power. However, she soon realizes that the frat has ties to high-ranking officials who are willing to do whatever it takes to keep her quiet. *Kristen Vaganos, Luke Charles Stafford, Azizi Donnelly, Justin Berti.* (2:03) **LIFE Feb. 19** 7p, 11p; **26** 3p

Secret Society of Second Born Royals ('20, Adventure) A rebellious princess is stunned to learn that she has superpowers and belongs to a secret society with a longstanding tradition of covertly keeping the peace throughout the kingdom. *Peyton Elizabeth Lee, Elodie Yung, Niles Fitch, Isabella Blake-Thomas.* (NR, 1:39) **DISN Feb. 23** 7p

Secrets at the Inn ('22, Suspense) A woman assumes responsibility for her niece after her estranged sister dies while renovating a historic inn. As mysterious things begin to happen at the inn, she starts to question everyone — from her troubled niece to the handsome contractor. *Tamara Almeida, Spencer MacPherson, Zoë Belkin, Luke Humphrey.* (2:00) **LMN Feb. 25** 3p

Secrets in a Small Town ('19, Drama) A mother's worst nightmare comes true when her teenaged daughter goes missing. *Kate Drummond, Rya Kihlstedt, Al Mukadam, Ron Lea.* (2:00) **LIFE Feb. 3** 11a, **LMN Feb. 21** 7a

Secrets in the Basement ('20, Suspense) An unsuspecting couple move into a new suburban house where a mysterious, masked figure lives in the basement. *Melina Bartzokis, Nick Cassidy, Micah McNeil, Valentina Izarra.* (2:00) **LMN Feb. 26** 11a

Secrets in the Building ('23, Suspense) Following the death of her husband, Michelle and her daughter, Norah, move into a new condo for a fresh start. However, they soon face mysterious threats from an unknown culprit who wants them out of the building. *Shemeka Wright, Kia Dorsey, Katelin Chesna, Justin Berti.* (2:00) **LMN Feb. 26** 7p, 11p

Secrets in the Family ('22, Drama) Ana is a nurse struggling to pay for school. When she comes across a lucrative job caring for Joan, a woman struggling with dementia, Ana is intrigued. *Maia Alvina, Ann Macdonald, Robert Notman, Louise Lambert.* (2:00) (AS) **LMN Feb. 16** 1p

SECRETS IN THE MARRIAGE ('23, Suspense) Framed for murder by her cheating husband, a newlywed must find a way to absolve herself of a crime she didn't commit while exposing her spouse before it's too late. *Brianna Cohen, Alex Trumble, Karen Strassman, Liana Osgood.* (2:03) **LIFE Feb. 3** 7p, 11p; **26** 5p

Secrets in the Snow ('20, Suspense) Dark secrets come to light when a woman and her new boyfriend travel to the wintry countryside to visit his family. *Aubrey Reynolds, Travis Caldwell, Liz Fenning, Daniel Fernando Acosta.* (2:00) **LMN Feb. 21** 11a

Secrets in the Wilderness ('21, Suspense) Seeking marriage counseling becomes a dangerous endeavor when pregnant wife Lisa is forced to do rigorous bonding activities in the remote wilderness with her emotionally distant husband, Tyler. *Stephanie Bennett, Stafford Perry, Kylee Bush, John Treleaven.* (2:00) (AS) **LMN Feb. 21** 3p

Secrets in the Woods ('20, Suspense) A woman discovers a horrifying secret about her boyfriend's father during a romantic getaway in the woods. *Brittany Underwood, Taylor Frey, Jim Klock, Kabby Borders.* (2:00) **LMN Feb. 21** 1p

Secrets of a Marine's Wife ('21, Docudrama) Friends, family and local law enforcement investigate the mysterious disappearance of Erin Corwin, a young pregnant woman married to U.S. Marine Jon Corwin. *Sadie Calvano, Evan Roderick, Andre Anthony, Emma Johnson.* (1:58) **LIFE Feb. 18** 9:03p; **19** 1:04a

Secrets of an Escort ('21, Suspense) A single mother works at a hotel during the day and as a high-end escort at night. When her daughter goes missing, she takes matters into her own hands to learn who from her various lives would take her child. *Sheena Peña, Jim Klock, Pauline Egan, Autumn Federici.* (2:00) (AS) **LMN Feb. 19** 9a

The Secrets of Bella Vista ('22, Drama) When Tess inherits an apple orchard along with a half sister she never met, she unravels the mystery of the family that abandoned her, ultimately finding a new understanding of herself. *Rachelle Lefevre, Niall Matter, Helena Marie, Phoebe Miu.* (TVG, 2:00) **HALLMV Feb. 12** 6p

Secrets on Sorority Row ('21, Suspense) A dark secret comes back to haunt two best friends when one's daughter pledges a college sorority. *Kristi McKamie, Lauren Buglioli, Kate Edmonds, Taylor Hanks.* (2:00) **LIFE Feb. 3** 3p

Selma ★★★½ ('14, Historical Drama) Dr. Martin Luther King Jr. wages a historic — but dangerous — battle to secure voting rights for all, culminating in an epic march in Alabama from Selma to Montgomery. *David Oyelowo, Tom Wilkinson, Carmen Ejogo, Giovanni Ribisi.* (2:45) (AL, AS, V) **TNT Feb. 25** 5a

Séptimo ('13, Suspense) A man begins a desperate search for his two children after they disappear in their building's stairwell. *Ricardo Darín, Belén Rueda, Luis Ziembrowski, Osvaldo Santoro.* (R, 1:28) (AL) **ESUSP Feb. 9** 3:55a; **24** 2:54a, **IPLEX Feb. 14** 11:13p

Serenade ★★½ ('56, Musical) A vineyard worker becomes an opera singer in love with a socialite and a Mexican girl. *Mario Lanza, Joan Fontaine, Sara Montiel, Vincent Price.* (NR, 2:01) **TCM Feb. 8** 9:45a

Sergeant Rutledge ★★★ ('60, Western) A cavalry officer defends a sergeant accused of rape and a double murder. *Jeffrey Hunter, Woody Strode, Constance Towers, Billie Burke.* (NR, 1:58) **TCM Feb. 11** 9p

Set Up ('11, Suspense) With help from a gangster, a betrayed man seeks revenge for a heist gone wrong. *Curtis '50 Cent' Jackson, Bruce Willis, Ryan Phillippe, James Remar.* (R, 1:30) (AL, AS, GV) **EBLACK Feb. 9** 7:33p; **13** 5:07a, 2:34p; **23** 4:10p; **24** 1:50a, 8:34a, **ECLASS Feb. 28** 9:56a, **ESUSP Feb. 1** 1:47p, 9:58p; **18** 12:23p, 8p

Seven Thieves ★★★ ('60, Suspense) A scholarly crook recruits an ex-convict, a dancer and four others for a Monte Carlo casino caper. *Edward G. Robinson, Rod Steiger, Joan Collins, Eli Wallach.* BW (NR, 1:42) **FXM Feb. 20** 10:15a; **25** 12:15p

The Seventh Veil ★★★½ ('45, Drama) A psychiatrist uses drugs and hypnosis to help a concert pianist probe her past and find the man she loves. *James Mason, Ann Todd, Herbert Lom, Hugh McDermott.* BW (NR, 1:35) **TCM Feb. 8** 11:15p

Sex, Lies and Murder ('21, Suspense) A young man hatches a devious plan to destroy a college professor's life and career by framing her husband for murder and seducing her daughter. *Lindsay Hartley, Katie Kelly, Andrew Rogers, Reynada Robinson.* (2:00) **LMN Feb. 13** 11a

Shallow Hal ★★½ ('01, Romance-Comedy) A self-help guru makes a superficial man see only the inner beauty of a very fat woman. *Gwyneth Paltrow, Jack Black, Jason Alexander, Joe Viterelli.* (PG-13, 1:54) (AL, AS) **ENCORE Feb. 14** 6:03p, **ECLASS Feb. 2** 12:56p; **6** 7:37a; **23** 12:10a; **26** 3:35p

THE SHALLOWS ★★½ ('16, Suspense) Stranded on a giant rock 200 yards from shore, an injured surfer must fight for her life as a great white shark circles her in its feeding ground. *Blake Lively, Óscar Jaenada, Brett Cullen, Sedona Legge.* (1:45) (AL, AS, V) **TNT Feb. 28** 4:15p

Shark Bait ★★ ('06, Children's) Animated. An orphaned fish must deal with a jealous bully while trying to win the heart of a finned beauty. *Voices of Freddie Prinze Jr., Rob Schneider, Evan Rachel Wood, Donal Logue.* (1:15) **MPLEX Feb. 9** 1:15p; **11** 3:33a, 4:18p; **26** 5:08a, 11:02a

THE SHAWSHANK REDEMPTION ★★★★ ('94, Drama) Two life sentences for a 1947 double murder land an innocent man in a corrupt Maine penitentiary. *Tim Robbins, Morgan Freeman, Bob Gunton, William Sadler.* (3:00) (AL, AS, V) **E! Feb. 3** 4p, 7p

Shazam! ★★★½ ('19, Action) Billy Batson is a streetwise 14-year-old who can magically transform into the adult superhero Shazam simply by shouting out one word. His newfound powers soon get put to the test when he squares off against the evil Dr. Thaddeus Sivana. *Zachary Levi, Mark Strong, Asher Angel, Jack Dylan Grazer.* (2:45) (AL, AS, V) **TBS Feb. 12** 11:30p, **TNT Feb. 4** 11:45p

SHE HATE ME ★★ ('04, Comedy-Drama) Fired from his corporate job, a man agrees to impregnate his ex-fiancee and a slew of lesbians for money. *Anthony Mackie, Kerry Washington, Ellen Barkin, Monica Bellucci.* (2:30) (AL, AS, N, SSC) **HDMOV Feb. 1** 5:20p; **2** 10:50a; **6** 1:25p; **7** 8:45a; **16** 8:15p; **17** 12:30a, 12:50p; **20** 1:05p; **27** 12:30a

She Is Not Your Daughter ('22, Suspense) The past comes back to haunt and threaten a family when a woman learns her teenage daughter is not her flesh and blood. *Alicia Leigh Willis, Emily Topper, Jon Bridell, Katelin Chesna.* (2:00) **LMN Feb. 8** 7p, 11p

She Went Missing ('22, Suspense) A reporter's long-dormant stalker reemerges when she returns to her hometown to investigative the disappearance of her childhood best friend. *Corbin Reid, Jaime M. Callica, Lisa MacFadden, Sherilyn Allen.* (2:01) **LMN Feb. 2** 9p; **3** 1a

Sheep and Wolves: Pig Deal ('19, Children's) Animated. A tiny ewe and a fox disrupt the lives of a peaceful town full of sheep and wolves. *Voices of Graham Halstead, Kate Bristol, Billy Bob Thompson, Pete Zarustica.* (1:16) **MPLEX Feb. 5** 9:56a; **10** 1:02p; **18** 4:34a; **19** 3:29a

Sherlock Holmes and the Secret Weapon ★★ ('42, Mystery) An Englishman sneaks a bombsight inventor out of Zurich, then loses him to Nazi agent Moriarty. *Basil Rathbone, Nigel Bruce, Lionel Atwill, Kaaren Verne.* BW (1:09) **RPLEX Feb. 20** 11:41p

She's the One ★★ ('96, Romance-Comedy) An affair with his cab-driver brother's ex-fiancee typifies a married Wall Street guy's need for sibling rivalry. *Jennifer Aniston, Maxine Bahns, Edward Burns, Cameron Diaz.* (1:37) (AL) **IPLEX Feb. 11** 6:31a, 9:55p; **15** 2:53a, 4:50p; **23** 10:15a, 4:44p

The Shining Hour ★★½ ('38, Drama) A nightclub chorus girl marries into a rich family, and some of its members resent her. *Joan Crawford, Margaret Sullavan, Robert Young, Melvyn Douglas.* BW (NR, 1:16) (AS) **TCM Feb. 7** 3:30a

SHIRLEY VALENTINE ★★½ ('89, Romance-Comedy) A Liverpool housewife talks to the camera and her kitchen wall about life, people and going to Greece. *Pauline Collins, Tom Conti, Alison Steadman, Julia McKenzie.* (2:00) (AL, BN) **FLIX Feb. 4** 1:30p; **8** 5p; **13** 10a; **16** 10a; **21** 9:30a; **25** 1:30a

Shoot the Piano Player ★★★½ ('60, Comedy-Drama) Gangsters stand in the way of a former concert pianist whose girlfriend has convinced him to make a comeback. *Charles Aznavour, Marie Dubois, Nicole Berger, Michèle Mercier.* BW (NR, 1:25) **TCM Feb. 16** 2a

Shooter ★★½ ('07, Action) Reluctantly pressed into service again, a former military sniper plots revenge against his powerful foes after being betrayed and wounded. *Mark Wahlberg, Michael Peña, Danny Glover, Kate Mara.* (2:10) (AL, AS, GV) **FLIX Feb. 6** 7p; **10** 3p; **14** 11:15a; **18** 2:15p; **22** 3:20p; **26** 4:50p

The Shoplifting Pact ('22, Suspense) Sky can't wait to get back to the high school experience and make some friends. However, when her new pals seem to prefer shoplifting to hanging out, Sky wonders whether she's fallen in with the wrong crowd. *Alicia Leigh Willis, Fidelia Grace, Jhey Castles, Houston Rhines.* (TV14, 2:01) **LMN Feb. 15** 9p; **16** 1a

The Show ('20, Fantasy) A man goes on a mission to locate a stolen artifact for a client, which leads him to a haunted town full of vampires, sleeping beauties and Voodoo gangsters. *Ellie Bamber, Tom Burke, Darrell D'Silva, Christopher Fairbank.* (NR, 1:55) (AS) **ENCORE Feb. 17** 10:44a

Show People ★★★ ('28, Comedy) Silent. A Southern girl comes to Hollywood, falls for a slapstick comic and becomes a star. *Marion Davies, William Haines, Dell Henderson, Paul Ralli.* BW (NR, 1:22) **TCM Feb. 16** 5a

Shrek Forever After ★★½ ('10, Children's) Animated. After Rumpelstiltskin tricks him into making a pact, Shrek finds himself in an alternate version of Far Far Away, in which he and Fiona never met. *Voices of Mike Myers, Eddie Murphy, Cameron Diaz, Antonio Banderas.* (2:00) (AL, AS) **NICK Feb. 5** 7p

Siberia ★½ ('18, Suspense) An American diamond merchant and his lover get caught in the crossfire when a business deal goes wrong in Russia. *Keanu Reeves, Molly Ringwald, Ana Ularu, Aleks Paunovic.* (2:00) (AL, AS, N, SSC, V) **FX Feb. 3** 12a; **16** 7a, **FXM Feb. 23** 11:50p

Signed, Sealed, Delivered: From Paris With Love ('15, Drama) The Postables explore the mysteries of true love when they deliver divorce papers to a couple on the same day that Oliver's missing wife reappears. *Eric Mabius, Kristin Booth, Crystal Lowe, Geoff Gustafson.* (TVG, 2:00) **HALLMV Feb. 19** 10a

Signed, Sealed, Delivered: From the Heart ('16, Drama) Oliver, Shane, Rita and Norman face personal challenges following Valentine's Day. *Eric Mabius, Kristin Booth, Crystal Lowe, Geoff Gustafson.* (TVG, 2:00) **HALLMV Feb. 19** 4p

Signed, Sealed, Delivered: Lost Without You ('16, Drama) A strange package containing what may be someone's bucket list shows up in a prop mailbox on a commercial set. A straight-laced postal detective attempts

to track down its intended recipient. *Eric Mabius, Kristin Booth, Crystal Lowe, Geoff Gustafson.* (2:00) **HALLMV Feb. 19** 8p

Signed, Sealed, Delivered: One in a Million ('16, Drama) Oliver and Shane explore their budding romance, while a woman asks the Postables to retrieve a letter that she mailed to her ex-boyfriend. *Eric Mabius, Kristin Booth, Crystal Lowe, Geoff Gustafson.* (TVG, 2:00) **HALLMV Feb. 19** 6p

Signed, Sealed, Delivered: The Impossible Dream ('15, Drama) The Postables race against time to reunite a soldier in Afghanistan with her family. *Eric Mabius, Kristin Booth, Crystal Lowe, Geoff Gustafson.* (TVG, 2:00) **HALLMV Feb. 19** 2p

Signed, Sealed, Delivered: Truth Be Told ('15, Drama) The Postables embark on a mission to deliver a soldier's letter from Afghanistan to a bullied teen, while Oliver's estranged father surprises him with news that shakes him to the core. *Eric Mabius, Kristin Booth, Crystal Lowe, Geoff Gustafson.* (TVG, 2:00) **HALLMV Feb. 19** 12p

SIGNS OF LOVE ('22, Drama) Frankie, a young man from north Philly, dreams of a better life. When he meets Jane, a deaf girl from a well-off family, he sees hope for love and life but only if he can escape the hardship of the streets and the influence of his sister. *Hopper Penn, Dylan Penn, Zoë Bleu, Rosanna Arquette.* (1:39) (AS) **IPLEX Feb. 1** 3:19a, 6:21p; **7** 4:31a; **11** 1:47a, 1:09p; **17** 11:51a, 9:45p; **23** 3:05p; **26** 4:28a, 5p

Silent House ★★½ ('11, Horror) Horrifying events turn panic to real terror when a young woman becomes trapped in the old house she's helping her father and uncle renovate. *Elizabeth Olsen, Adam Trese, Eric Sheffer Stevens, Julia Taylor Ross.* (1:30) (AS, V) **FLIX Feb. 1** 1:30p; **14** 1:30p

The Silver Horde ★½ ('30, Adventure) A dance-hall floozy and a socialite lure a young salmon fisherman at a cannery in Alaska. *Joel McCrea, Jean Arthur, Evelyn Brent, Gavin Gordon.* BW (NR, 1:16) **TCM Feb. 6** 5a

Silver Linings Playbook ★★★½ ('12, Comedy-Drama) An unexpected bond begins to form between a man trying to rebuild his life and a young woman promising to help him reunite with his estranged wife. *Bradley Cooper, Jennifer Lawrence, Robert De Niro, Jacki Weaver.* (R, 2:02) (AL, AS, N) **ENCORE Feb. 3** 1:30a; **15** 12:26p; **23** 4:24a, **ECLASS Feb. 9** 1:52p, 9:47p; **13** 12:34a, 12:09p; **25** 11:58p; **26** 5:32p

The Silver Whip ★★½ ('53, Western) A stagecoach guard and a sheriff teach a young man two kinds of law. *Dale Robertson, Rory Calhoun, Robert Wagner, Kathleen Crowley.* BW (NR, 1:13) **FXM Feb. 10** 6:15a

Silverado ★★★ ('85, Western) Old West drifters Jake, Emmett, Mal and Paden shoot it out with a crooked sheriff and clan. *Kevin Kline, Scott Glenn, Kevin Costner, Rosanna Arquette.* (2:30) (AS, V) **OUTD Feb. 11** 7p, 9:30p

Simply Irresistible ★½ ('99, Romance-Comedy) A man resists falling in love with a woman he believes received magic powers after inheriting a restaurant. *Sarah Michelle Gellar, Sean Patrick Flanery, Patricia Clarkson, Dylan Baker.* (PG-13, 1:35) (AS) **ENCORE Feb. 5** 5:21a; **25** 9:12a, **ECLASS Feb. 2** 2:16a; **14** 9:46a, 4:22p

The Simpsons Movie ★★★ ('07, Comedy) Animated. The combination of Homer, his new pet pig, and a leaky silo full of excrement triggers a disaster that threatens not just Springfield but the world. *Voices of Dan Castellaneta, Julie Kavner, Nancy Cartwright, Yeardley Smith.* (2:00) (AS) **FXX Feb. 12** 8:30a; **13** 6a

Sinfidelity ('20, Suspense) A one-night stand turns into a living nightmare when a married woman becomes the target of an obsessive and murderous stalker. *Jade Tailor, Aidan Bristow, Blythe Howard, Mark Jude Sullivan.* (TV14, 1:30) **LIFE Feb. 4** 10a, **LMN Feb. 19** 5a

Sing ★★★ ('16, Children's) Animated. A pig, a mouse, a porcupine, a gorilla, an elephant and other animals gather at a koala's theater for a singing competition. *Voices of Matthew McConaughey, Reese Witherspoon, Seth MacFarlane, Scarlett Johansson.* (2:30) (AS) **FX Feb. 12** 4:30p; **13** 2:30p

SINGIN' IN THE RAIN ★★★★ ('52, Musical Comedy) A silent-film star loves a chorus girl who dubs his squeaky-voiced co-star in a 1927 Hollywood talkie. *Gene Kelly, Debbie Reynolds, Donald O'Connor, Jean Hagen.* (G, 1:42) **TCM Feb. 2** 8:30p

Single Black Female ('22, Suspense) Monica looks for a fresh start as she tries to land a gig as the host of an afternoon talk show. She soon becomes close friends with her new assistant, Simone, a deranged woman who plans to take over Monica's life for good. *Amber Riley, Raven Goodwin, K. Michelle, Janet Hubert.* (2:00) **LIFE Feb. 10** 5p, **LMN Feb. 20** 5p

The Single Mom Conspiracy ('21, Suspense) A single mother links the kidnapping of her teenage daughter to a devious plot hatched by those closest to her. *Allison McAtee, Samantha Cope, Andrew Spach, Aubrey Stevens.* (2:00) **LMN Feb. 3** 1p

Singularity ('17, Science Fiction) In 2020, a supercomputer deems mankind a threat and launches an all-out attack. Nearly a century later, two teenagers struggle to survive in the rubble of a ruined world, hoping to reach a sanctuary where humans live without fear of robots. *Julian Schaffner, John Cusack, Carmen Argenziano, Eileen Grubba.* (1:34) (AS, V) **MPLEX Feb. 4** 12:53p; **6** 7:57a, 3:45p; **14** 7:20p, **IPLEX Feb. 8** 1:36p, 10:40p; **25** 3:08a, 9:25a

Sinister Minister ('17, Drama) When a single mother falls for a charismatic minister, she believes that she and her teenage daughter will finally have the stable home life she has always wanted. *Nikki Alexis Howard, Rachel G. Whittle, Ryan Patrick Shanahan, Jeff Marchelletta.* (TV14, 1:30) (AS) **LIFE Feb. 4** 11:30a

Sinister Stepsister ('22, Drama) A woman whose mother recently died in a tragic accident attempts to learn the truth about her biological father, a man with a lucrative job, a loving wife, and two children. *Annika Foster, Tu Morrow, Matthew Pohlkamp* (2:00) (AS) **LMN Feb. 25** 5p

The Sinister Surrogate ('18, Suspense) A couple learns how deep and dark a mother's love can go when their surrogate refuses to give up their baby girl. *Kelly Thiebaud, Brian Ames, Jaclyn Hales, Maeve Quinlan.* (TV14, 2:00) (AS) **LMN Feb. 4** 11a

Sink the Bismarck! ★★★ ('60, War) A British captain and his Wren aide lead the 1941 pursuit of the sinister German battleship. *Kenneth More, Dana Wynter, Carl Mohner, Laurence Naismith.* BW (NR, 1:37) **FXM Feb. 3** 9:05a; **25** 2a

Sister With a Secret ('22, Suspense) When a teen goes missing, her family must figure out her secrets to find out the kidnapper's identity and motive. As more evidence is revealed and a police investigation commences, the truth gets distorted repeatedly, leading to a shocking reveal. *Kelly Sullivan, Mark Famiglietti, Grace Narducci, Taylor Foster.* (TV14, 2:00) **LIFE Feb. 3** 1p, **LMN Feb. 18** 5p

Sisters of the Groom ('16, Romance) Things don't go according to plan when a woman tries to help her friend cater a wedding. *Malese Jow, Jeremy Sumpter, Greg Evigan, Savannah Jade.* (TVPG, 2:00) **UP Feb. 12** 4p

6 Days ('17, Action) In April 1980, gunmen storm the Iranian Embassy in London. Highly trained SAS operatives prepare a counterattack, hoping to end the hostage situation in one swift blow. *Jamie Bell, Abbie Cornish, Mark Strong, Emun Elliott.* (R, 1:34) (AL, AS, V) **ESUSP Feb. 9** 8:44a, 9:39p

Sixteen Candles ★★½ ('84, Comedy) A girl turning 16 likes another girl's guy and feels nobody cares about her birthday. *Molly Ringwald, Anthony Michael Hall, Michael Schoeffling, Paul Dooley.* (2:00) (AL, AS, N) **AMC Feb. 6** 3p, 11:45p; **25** 4p; **26** 3a

The Skeleton Twins ★★★ ('14, Comedy-Drama) A set of near-tragedies forces estranged twins to come to terms with their relationships and the disappointments in their lives. *Bill Hader, Kristen Wiig, Luke Wilson, Ty Burrell.* (1:34) (AL, AS) **IPLEX Feb. 9** 8:12p

Ski Patrol ★½ ('90, Comedy) A land-grabbing developer sends a ski bum and his buddies to discredit a resort's ski patrol. *Roger Rose, Corby Timbrook, T.K. Carter, Leslie Jordan.* (1:35) (AL, AS) **FLIX Feb. 7** 9a

Skyjacked ★★½ ('72, Suspense) A jetliner captain and stewardess respond to a skyjacker who wants to go to Moscow. *Charlton Heston, Yvette Mimieux, James Brolin, Claude Akins.* (PG, 1:40) (AL, AS, MV) **TCM Feb. 26** 3a

Skyline ★½ ('10, Science Fiction) Strange lights over Los Angeles herald the arrival of malevolent aliens who threaten to swallow up humanity. *Eric Balfour, Scottie Thompson, Brittany Daniel, Crystal Reed.* (PG-13, 1:34) (AL, AS, V) **EACTN Feb. 2** 7:29a, 5:24p; **21** 2:42a; **25** 10:46p

Skyscraper ★★ ('18, Acción) Will Sawyer es injustamente acusado de haber provocado un incendio en un rascacielos. Fugado, Sawyer tratará de limpiar su reputación mientras salva a su familia de morir calcinada en el edificio más alto del mundo. *Dwayne Johnson, Neve Campbell, Chin Han, Roland Moller.* (2:00) (AL, AS, V) **TELM Feb. 26** 8p

The Slammin' Salmon ★★ ('09, Comedy) A restaurant owner pits members of his wait staff against one another in a competition to make the largest amount of cash in one night. *Michael Clarke Duncan, Jay Chandrasekhar, Kevin Heffernan, Paul Soter.* (R, 1:38) (AL, AS) **ENCORE Feb. 27** 2:25a

Slaughterhouse Rulez ('18, Comedy) A British boarding school turns into a battleground when unspeakable horrors emerge from the ground. *Simon Pegg, Finn Cole, Asa Butterfield, Michael Sheen.* (R, 1:44) (AL, AS, GV) **ENCORE Feb. 18** 6:13p

Sleeping With Danger ('20, Docudrama) Flight attendant Kate Jewell must go into hiding when the man of her dreams becomes increasingly jealous and violent. *Elisabeth Röhm, Antonio Cupo, Leslie Hendrix, Alison Araya.* (2:00) **LIFE Feb. 25** 5p, **LMN Feb. 10** 11a

Sleeping With My Student ('19, Suspense) New school headmaster Kathy discovers her vacation fling with charming 18-year-old Ian was no accident when he transfers to her school and targets Kathy and her teenage daughter Bree in a deadly scheme. *Gina Holden, Jessica Belkin, Mitchell Hoog, David Lipper.* (2:00) **LMN Feb. 15** 5p

Slender Man ★½ ('18, Horror) Terror strikes when four teenage girls in a small town perform a ritual to debunk the lore of a tall, thin, horrifying figure known as the Slender Man. They soon fear that the legend is true when one of them suddenly goes missing. *Joey King, Julia Goldani Telles, Jaz Sinclair, Annalise Basso.* (PG-13, 1:33) (AL, AS, V) **FXM Feb. 11** 2p; **12** 12:25a

Sleuth ★★ ('07, Suspense) An aging writer hatches an elaborate scheme for revenge against the young man who stole his wife. *Michael Caine, Jude Law, Harold Pinter, Carmel O'Sullivan.* (R, 1:28) (AL, AS) **ESUSP Feb. 2** 12p, 8p; **11** 3:11p, 9:33p, **IPLEX Feb. 17** 8:28a, 3:04p; **22** 6:29a, 1:37p; **26** 8:18p

Small Soldiers ★★½ ('98, Comedy) A boy and his neighborhood crush become involved in a war when a faulty microchip turns toy soldiers into a tiny but lethal army. *Kirsten Dunst, Gregory Smith, Jay Mohr, Phil Hartman.* (1:55) (AS, V) **FLIX Feb. 10** 5:20a

Small Time ★★½ ('14, Drama) A young man decides to skip college and join his father as a used-car salesman. *Christopher Meloni, Bridget Moynahan, Dean Norris, Xander Berkeley.* (R, 1:35) (AL, AS) **ENCORE Feb. 22** 5:49a

Smoky ★★★ ('46, Western) A cowboy searches for his beloved horse after thieves steal the animal during a raid. *Fred MacMurray, Anne Baxter, Bruce Cabot, Esther Dale.* (1:29) **RPLEX Feb. 6** 10:35a, 8:41p

Snake Eyes ★½ ('98, Suspense) A corrupt detective and his Navy friend probe a U.S. official's assassination at an Atlantic City boxing match. *Nicolas Cage, Gary Sinise, John Heard, Carla Gugino.* (1:45) (V) **FLIX Feb. 2** 3p; **5** 3p; **6** 3:10a; **10** 5:15p; **14** 7p

Snatched ★★ ('17, Comedy) Dumped by her boyfriend, Emily persuades her mother, Linda, to accompany her on an exotic getaway to South America. The two polar opposites must quickly work through their differences to escape from a wildly outrageous and dangerous jungle adventure. *Amy Schumer, Goldie Hawn, Wanda Sykes, Joan Cusack.* (R, 1:30) (AL, AS, BN) **FXM Feb. 13** 10:25p; **14** 12:15a

Sneakers ★★★ ('92, Suspense) An ex-'60s-radical computer hacker and his company are tapped for a shady black-box job. *Robert Redford, Dan Aykroyd, Ben Kingsley, Mary McDonnell.* (PG-13, 2:05) (AL, V) **ENCORE Feb. 24** 11:11a, 9:34p, **EBLACK Feb. 11** 10:41p; **27** 3:34p; **28** 2:19a, **ECLASS Feb. 2** 10:48a, 8p; **19** 11:10p; **20** 12:25p

Snitch ★★½ ('13, Crime Drama) To save his teenage son from an unjust prison sentence, a businessman makes a deal with a U.S. attorney to infiltrate a dangerous drug cartel and become an informant. *Dwayne Johnson, Barry Pepper, Jon Bernthal, Michael K. Williams.* (2:30) (AS, V) **AMC Feb. 12** 4:30a, **BBCA Feb. 12** 5:30p; **13** 1a, **IFC Feb. 18** 10p; **19** 12:30p

The Snow Queen: Mirrorlands ('18, Adventure) After a powerful king nearly loses his family due to the Snow Queen's evil deeds, he finds a way to ban all magic from the world. *Anton El'darov, Nikolai Bystrov, Lyasan Utiasheva* (1:28) **MPLEX Feb. 27** 5:45a

Soccer Mom Madam ('21, Docudrama) A single mother establishes a high-end escort service that matches beautiful young women with the wealthiest and most powerful men in the city. She manages to keep her lifestyle hidden from her kids and others until the FBI starts to investigate her. *Jana Kramer.* (2:00) **LMN Feb. 18** 9a

Sodom and Gomorrah ★★½ ('63, Historical Drama) Lot leads his wife and others to and from the sin cities doomed by fire and brimstone in the Old Testament. *Stewart Granger, Pier Angeli, Stanley Baker, Anouk Aimée.* (NR, 2:34) **FXM Feb. 12** 2:20a; **20** 2:20a; **22** 11:20a; **23** 5a

Sofía ('03, Drama) Una científica llega a la Ciudad de México para hacer una investigación y descubre que tiene una enfermedad incurable. *Issabela Camil, Angélica Aragón, Damián Alcázar, Alejandro Tommasi.* (1:30) **TELM Feb. 4** 2a

Soldier of Fortune ★★★ ('55, Action) A photojournalist's wife turns to a gunrunner for help when her husband is taken captive in the Far East. *Clark Gable, Susan Hayward, Michael Rennie, Gene Barry.* (NR, 1:36) **FXM Feb. 8** 12:20p

A Soldier's Story ★★★ ('84, Mystery) An Army lawyer probes the slaying of a sergeant from an all-black unit in 1944 Louisiana. *Howard E. Rollins Jr., Adolph Caesar, Denzel Washington, Dennis Lipscomb.* (1:50) (AL, N, V) **HDMOV Feb. 10** 4:30p; **11** 7a; **15** 9:05p; **16** 1:10a; **22** 12:50p; **23** 9:25a, **TCM Feb. 11** 7p

Solo ★★ ('96, Action) A robot soldier goes AWOL to avoid reprogramming, then helps Mexican villagers defeat rebels. *Mario Van Peebles, Barry Corbin, Bill Sadler, Adrien Brody.* (PG-13, 1:34) (AL, V) **EACTN Feb. 27** 4:28a, 3:40p

All Times Central. Not all networks are available in all areas.

Solo: A Star Wars Story ★★½ ('18, Science Fiction) Young Han Solo and his gang of smugglers devise a daring plan to steal coaxium from the planet Kessel. In need of a fast ship, Solo meets Lando Calrissian, the suave owner of the perfect vessel for the dangerous mission — the Millennium Falcon. *Alden Ehrenreich, Emilia Clarke, Donald Glover, Woody Harrelson.* (3:00) (AS, V) **TNT Feb. 18** 12p

Solomon King ★ ('74, Action) A man seeks revenge on the Arabs who murdered his ex-lover. *Sal Watts, Little Jamie Watts, Claudia Russo, Felice Kinchelow.* (R, 1:50) (AS) **TCM Feb. 4** 1a

Some Kind of Hero ★★½ ('82, Comedy) A Vietnam POW comes home after six years to no wife, no business and no chance of getting back pay. *Richard Pryor, Margot Kidder, Ray Sharkey, Ronny Cox.* (R, 1:35) (AL, AS, V) **EBLACK Feb. 2** 10:28p; **11** 12:06a, 12:21p; **19** 2:04a, 12:09p, **RPLEX Feb. 16** 7:18p; **17** 10:29a; **24** 1:54a, 11:43a, 6:25p

Somewhere in the Night ★★½ ('46, Crime Drama) An amnesiac Marine and a nightclub singer find clues to his past: missing loot and a private eye. *John Hodiak, Nancy Guild, Lloyd Nolan* BW (NR, 1:48) **FXM Feb. 2** 5a; **20** 5a

Son of Saul ★★★½ ('15, Historical Drama) During World War II, a Jewish worker at the Auschwitz concentration camp tries to find a rabbi to give a child a proper burial. *Géza Röhrig, Levente Molnár, Todd Charmont, Sándor Zsótér.* (1:48) (AS, N, V) **IPLEX Feb. 15** 4:30a

Song of Freedom ★★★ ('36, Drama) A longshoreman descended from slaves becomes a famous concert singer and decides to return to the land of his roots. *Paul Robeson, Elisabeth Welch, George Mozart, Esme Percy.* BW (NR, 1:20) **TCM Feb. 8** 5:30p

Song of Love ★★½ ('47, Historical Drama) Young Johannes Brahms loves struggling German composer Robert Schumann's pianist wife, Clara. *Katharine Hepburn, Paul Henreid, Robert Walker, Henry Daniell.* BW (NR, 1:59) **TCM Feb. 8** 9p

The Song of Names ('19, Drama) A child befriends a Polish violin prodigy whose parents leave him in his family's care. The two boys become like brothers until the musician disappears. Forty years later, he gets his first clue as to what happened to his childhood best friend. *Tim Roth, Clive Owen, Catherine McCormack, Jonah Hauer-King.* (PG-13, 1:53) (AL, AS) **ESUSP Feb. 18** 2:56a, 6:04p; **26** 8p

Song of the Saddle ★½ ('36, Western) A singing cowboy catches up to his father's killer, 20 years later, while courting a childhood friend. *Dick Foran, Alma Lloyd, Charles Middleton, Addison Richards.* BW (NR, :58) **TCM Feb. 25** 7:29a

A Song to Remember ★★★ ('45, Biography) Polish composer Frederic Chopin flees to Paris with his mentor and meets female novelist George Sand, who soon becomes his lover. *Paul Muni, Merle Oberon, Cornel Wilde, Stephen Bekassy.* (NR, 1:53) **TCM Feb. 8** 7p

Song Without End ★★★ ('60, Biography) Hungarian pianist-composer Franz Liszt woos a countess and a Russian princess, then joins a monastery. *Dirk Bogarde, Capucine, Genevieve Page, Patricia Morison.* (NR, 2:25) **TCM Feb. 15** 9:15p

Sorority Secrets ('20, Suspense) A college student finds herself in grave danger after joining an elite sorority that doubles as an escort service. *Brytnee Ratledge, Elisabetta Fantone, Tommi Rose, Nikolai Soroko.* (TV14, 2:00) **LMN Feb. 6** 1p

Sorority Stalker ('18, Suspense) When Aya bumps into Taryn and learns she has been dumped by the very guy she just moved to Los Angeles to be with, Aya welcomes her into her home. But Taryn will do anything, even kill, to create the family bond she desperately wants. *Haley Webb, Haley Pullos, Christel Khalil, Lilan Bowden.* (TV14, 2:00) **LIFE Feb. 17** 7a

SOUNDER ★★★★ ('72, Drama) A sharecropper's wife keeps the family together after he goes to prison in 1930s Louisiana. *Cicely Tyson, Paul Winfield, Kevin Hooks, Carmen Mathews.* (G, 1:45) **TCM Feb. 4** 9p

Soup to Nuts ★ ('30, Comedy) Two guys and a girl run into Mexican rebels and lots of fires. *Ted Healy, Frances McCoy, Stanley Smith, Lucile Browne.* BW (NR, 1:05) **FXM Feb. 18** 6a

South Park: Bigger, Longer & Uncut ★★★ ('99, Comedy) Animated. Kyle, Stan and Cartman orchestrate a resistance to an imminent war between Canada and the United States. *Voices of Trey Parker, Matt Stone, Mary Kay Bergman, Isaac Hayes.* (2:00) (AL, AS, V) **COM Feb. 4** 11p

Spaceballs ★★½ ('87, Comedy) President Skroob pits evil Dark Helmet against Lone Starr and the half-man, half-dog Barf. *Mel Brooks, John Candy, Rick Moranis, Bill Pullman.* (2:00) (AL, AS) **AMC Feb. 10** 8a; **27** 10:45a

The Spanish Main ★★★ ('45, Adventure) Dutch pirates of Tortuga save the Mexican viceroy's daughter from marriage to the governor. *Paul Henreid, Maureen O'Hara, Walter Slezak, Binnie Barnes.* (NR, 1:40) **TCM Feb. 7** 10:30a

SPARK: A SPACE TAIL ★½ ('16, Children's) Animated. A wisecracking, teenage monkey must stop a power-hungry tyrant from destroying the entire universe. *Voices of Jace Norman, Jessica Biel, Susan Sarandon, Patrick Stewart.* (1:33) (AS) **EFAMLY Feb. 1** 1:10p, 7p; **8** 5:07a; **13** 4:14a, 5:27p; **17** 6:33a, 3:56p, 10:12p; **25** 9:47a, 7p, **MPLEX Feb. 3** 7:10a, 2p

Sparkle ★★½ ('76, Musical) The demands of success take their toll on three Harlem sisters who reach the heights of musical stardom in the 1950s. *Philip Michael Thomas, Irene Cara, Lonette McKee, Dwan Smith.* (PG, 1:40) (AL, AS) **TCM Feb. 18** 11a

Speed ★★★½ ('94, Action) A SWAT team ace must keep the speed of a Santa Monica bus above 50 mph, or a madman's bomb will explode. *Keanu Reeves, Dennis Hopper, Sandra Bullock, Joe Morton.* (2:32) (AL, AS, V) **FXM Feb. 15** 6:30p; **16** 2p; **24** 6:25p; **25** 4:15p, **SYFY Feb. 7** 2:56p; **8** 10:15a, **USA Feb. 16** 10p

Speed 2: Cruise Control ★½ ('97, Action) A vacationing couple save the day when a madman commandeers their cruise ship. *Sandra Bullock, Jason Patric, Willem Dafoe, Temuera Morrison.* (PG-13, 2:05) (AS, V) **FXM Feb. 9** 8:55p, 11:30p; **15** 8:50p; **16** 4:20p; **24** 8:45p, 11:20p

Spider-Man: Far From Home ★★★½ ('19, Action) Spider-Man teams up with Nick Fury and fellow superhero Mysterio to stop four massive elemental creatures — each representing Earth, air, water and fire — from wreaking havoc across Europe. *Tom Holland, Samuel L. Jackson, Jake Gyllenhaal, Marisa Tomei.* (PG-13, 2:09) (AL, AS, V) **ENCORE Feb. 10** 9:55p; **11** 7:27a, 4:11p; **16** 12:05a, 11:04a, 8p; **26** 6:47a, 3:59p, **EACTN Feb. 13** 12:43a, 8:39a, 4:48p; **18** 12:12a, 10:58a, 7p, **ECLASS Feb. 5** 8:14a, 8p; **20** 11:47p; **21** 8:11a, 5:48p

Spies in Disguise ★★★ ('19, Children's) Animated. Lance is a super cool and charming spy, and Walter invents the super cool gadgets that Lance uses. But when events take an unexpected turn, Walter and Lance suddenly have to rely on each other in a whole new way. *Voices of Will Smith, Tom Holland, Rashida Jones, Ben Mendelsohn.* (2:00) (AS, V) **FREFM Feb. 18** 6a, 10:55p, **FX Feb. 13** 11p; **14** 7a, **FXM Feb. 26** 4:20p, 10:05p

SPINNING OUT OF CONTROL ('23, Suspense) Infatuated and obsessed with a fitness instructor, Natalie hatches a devious plan to eliminate everyone in the young woman's life so she can have her all to herself. *Ria Ridley, Kelcie Stranahan, Sharlene Radlein, Sam Boxleitner.* (2:03) **LIFE Feb. 10** 7p, 11p; **26** 9a

The Spirit ★½ ('08, Action) A ghostlike crime fighter faces a villain known as the Octopus, whose aim is to destroy Central City while searching for the secret to immortality. *Gabriel Macht, Samuel L. Jackson, Sarah Paulson, Eva Mendes.* (PG-13, 1:42) (AS, BN, V) **EBLACK Feb. 5** 3:43a, 4:12p; **11** 1:45a; **18** 10:28p; **19** 8:42a, 5:03p; **28** 7:15p

A Splash of Love ('22, Romance) A Ph.D student expands her studies to include the whales of the Pacific Northwest. As she relies on the expertise of a whale-watching tour guide, they soon find themselves bonding over more than just orcas. *Rhiannon Fish, Ben Hollingsworth, Laura Soltis, Brad Abramenko.* (TVG, 2:00) **HALL Feb. 21** 5p

Splendor in the Grass ★★★½ ('61, Drama) In 1925 Kansas, a teenage girl suffers an emotional breakdown following a platonic love affair. Beatty's film debut. *Natalie Wood, Warren Beatty, Pat Hingle, Audrey Christie.* (NR, 2:04) (AS, V) **TCM Feb. 5** 2:30p

Split ★★★ ('16, Suspense) A psychotic man who has 23 personalities holds three teenage girls captive in an underground cell. *James McAvoy, Anya Taylor-Joy, Betty Buckley, Haley Lu Richardson.* (2:30) (AL, AS, V) **FXX Feb. 7** 8:30a; **8** 6a

Spook Busters ★★ ('46, Comedy) Slip and the Bowery Boys' first job as exterminators is at a mad scientist's mansion. *Leo Gorcey, Huntz Hall, Douglas Dumbrille, Bobby Jordan.* BW (NR, 1:08) **TCM Feb. 13** 6:15a

Spook Chasers ★★ ('57, Comedy) Sach and the gang find stashed cash in an old farmhouse apparently haunted. *Percy Helton, Darlene Fields, Stanley Clements, Jimmy Murphy.* BW (NR, 1:02) **TCM Feb. 13** 4:30p

Spring Breakers ★★★ ('12, Comedy) Four college friends are arrested after robbing a restaurant to fund their spring-break trip. They land in more trouble when a drug and arms dealer bails them out to do some dirty work. *James Franco, Vanessa Hudgens, Selena Gomez, Ashley Benson.* (1:45) (AL, AS, N, SSC, V) **FLIX Feb. 14** 10:45p

Spy ★★★ ('15, Comedy) When her partner falls off the grid and another top agent is compromised, a desk-bound CIA analyst volunteers to go deep under cover as the world's newest and unlikeliest secret weapon. *Melissa McCarthy, Jason Statham, Rose Byrne, Miranda Hart.* (3:00) (AL, AS, N, V) **FREFM Feb. 9** 2p, 7p; **11** 9:40a; **25** 10:20p; **26** 9a

The Spy Who Dumped Me ★★½ ('18, Action) Unexpectedly thrust into an international conspiracy, two best friends find themselves dodging deadly assassins and a suspicious British agent while hatching a plan to save the world. *Mila Kunis, Kate McKinnon, Justin Theroux, Sam Heughan.* (2:30) (AL, AS, GV, N) **MTV Feb. 18** 4:30p; **19** 12p

Squeeze ★★★ ('97, Drama) Boston teens try to find their way among drug dealers, officials, relatives and a youth counselor. *Tyrone Burton, Eddie Cutanda, Phuong Duong, Geoffrey Rhue.* (1:37) (AL, AS, V) **EBLACK Feb. 15** 10:52p; **27** 7:46p, **IPLEX Feb. 2** 1:12a, 9:25a

Stage to Mesa City ★½ ('48, Western) U.S. Marshal Cheyenne Davis and deputy Fuzzy Jones, are asked by Margie to seek out her father's killers and make them pay for their vile crime. *Al "Lash" La Rue, Al "Fuzzy" St. John, Jennifer Holt, Marshall Reed.* BW (NR, :52) **EWESTN Feb. 10** 8:59a

Stagecoach ★★ ('66, Western) A floozy, an outlaw, a drunken doctor and other passengers have Indians for company on the way to Cheyenne. *Ann-Margret, Alex Cord, Bing Crosby, Red Buttons.* (NR, 1:55) **ENCORE Feb. 19** 9a, **EWESTN Feb. 2** 8p; **11** 3:41a, 9:48p; **22** 12:04a, 6:16p

STAGECOACH ★★★★ ('39, Western) An outlaw, a prostitute, a drunken doctor and assorted others go through Indian country. *John Wayne, Claire Trevor, Andy Devine, John Carradine.* BW (1:50) **HDMOV Feb. 2** 9a; **7** 7p, 10:55p; **12** 11a, 3:10p; **26** 7a

Stalingrad ★★ ('13, War) In 1942 a small band of Russian soldiers takes over a bombed-out building and continues to fight the Germans for control of Stalingrad. Meanwhile, the Russians find a female survivor in the ruins and adopt her as their mascot. *Pyotr Fyodorov, Thomas Kretschmann, Sergey Bondarchuk, Maria Smolnikova.* (R, 2:11) (AS, V) **EACTN Feb. 4** 3:55a; **19** 3:46a, **IPLEX Feb. 10** 12:34a

Stalked by a Prince ('22, Suspense) Publicist Alyssa Banks thinks she's in a fairy tale when she meets a British prince who whisks her away to Europe. However, Alyssa's dream quickly turns into a nightmare when the volatile prince refuses to let her leave his family's estate. *Natalie Hall, Jonathan Keltz, Michael Swatton, Konstantina Mantelos.* (2:00) **LMN Feb. 14** 1p

Stalked by a Reality Star ('18, Suspense) Kendra is thrilled to meet Brad, a handsome TV star, at a party. When she discovers that Brad is not as charming as he seems, Kendra rejects him, only to realize that he has become obsessed with her and will stop at nothing to be near her. *Cynthia Preston, Emily Bader, Robert Scott Wilson, Jordan Doww.* (TV14, 2:00) (AS) **LMN Feb. 24** 9a

Stalked in Paradise ('21, Suspense) A woman's career of putting photos and videos of herself on stock photography websites suddenly leads to danger when a man starts stalking her and her husband. *Chelsie Hightower, Channon Voyce, Mason D. Davis, Eve Keener.* (2:00) **LMN Feb. 14** 3p

Stan & Ollie ★★★½ ('18, Biography) Already legends by 1953, beloved comedy duo Stan Laurel and Oliver Hardy set out to perform live shows for their adoring fans. The tour becomes a hit, but long-buried tension and Hardy's failing health start to threaten their new act and friendship. *Steve Coogan, John C. Reilly, Shirley Henderson, Nina Arianda.* (1:39) (AL, AS) **MPLEX Feb. 4** 11:35p; **5** 8:17a, 5:15p; **20** 6:04a, 12:28p; **24** 11:42a, 5:24p; **28** 5:07a, 3:23p, **IPLEX Feb. 11** 4:52a, 2:48p; **26** 2:49a, 11:46a

STAND BY ME ★★★★ ('86, Comedy-Drama) A boy and his three buddies set out in the summer of 1959 on a hike to find a dead body. *Wil Wheaton, River Phoenix, Corey Feldman, Jerry O'Connell.* (1:30) (AL, AS, V) **FLIX Feb. 7** 7p; **13** 1:45p; **18** 8:45a; **24** 1:30p

A STAR IS BORN ★★★½ ('18, Romance) Hard-drinking country music star Jackson Maine discovers — and falls in love with — a struggling but talented singer named Ally. As her career quickly takes off, Jackson starts to realize that his best days may be behind him. *Bradley Cooper, Lady Gaga, Sam Elliott, Andrew Dice Clay.* (3:10) (AL, AS, N) **FREFM Feb. 12** 9:50p; **13** 12:30p; **28** 11:30a

The Star Packer ★½ ('34, Western) Marshal John Travers investigates the murder of a town's sheriff, makes it his mission to restore order to the town and bring down a bandit called the Shadow. *John Wayne, Verna Hillie, George Hayes, Yakima Canutt.* BW (:51) **EWESTN Feb. 6** 10:36a; **18** 7a, **RPLEX Feb. 2** 12:41p

Star Trek Beyond ★★★ ('16, Science Fiction) Left stranded after an attack in space, Kirk, Spock and the rest of the crew must battle a deadly alien race while trying to find a way off their hostile planet. *Chris Pine, Zachary Quinto, Karl Urban, Zoe Saldana.* (2:30) (AS, V) **PARMT Feb. 16** 12:30a, **CBS Feb. 18** 7p

STAR WARS: A NEW HOPE ★★★★ ('77, Science Fiction) Robots and other allies help a youth and a space jockey rescue a rebel princess and battle dark forces bent on intergalactic rule. *Mark Hamill, Harrison Ford, Carrie Fisher, Alec Guinness.* (2:45) (AL, AS, V) **TBS Feb. 11** 10:30a, 9:30p, **TNT Feb. 21** 3:30p

Star Wars: Return of the Jedi ★★★½ ('83, Science Fiction) Luke Skywalker, now an experienced Jedi knight, tries to discover Darth Vader's identity. *Mark Hamill, Harrison Ford, Carrie*

Fisher, Billy Dee Williams. (2:58) (AS, V) **TBS Feb. 11** 4:02p, **TNT Feb. 21** 1:03a, 9:02p

STAR WARS: THE EMPIRE STRIKES BACK ★★★★ ('80, Science Fiction) Yoda teaches Luke Skywalker to be a Jedi knight, and Han Solo woos Princess Leia, as Darth Vader returns to threaten the rebel forces trying to save the galaxy. *Mark Hamill, Harrison Ford, Carrie Fisher, Billy Dee Williams.* (2:47) (AS, V) **TBS Feb. 11** 1:15p; **12** 12:15a, **TNT Feb. 21** 6:15p

Star Wars: The Force Awakens ★★★½ ('15, Science Fiction) Thirty years after the defeat of the Galactic Empire, Han Solo and his young allies face a new threat from the evil Kylo Ren and the First Order. *Harrison Ford, Mark Hamill, Carrie Fisher, Adam Driver.* (2:58) (AS, V) **TBS Feb. 26** 9p, **TNT Feb. 20** 12:42p

Star Wars: The Last Jedi ★★★½ ('17, Science Fiction) Luke Skywalker's peaceful and solitary existence gets upended when he encounters Rey, a young woman who shows strong signs of the Force. Her desire to learn the ways of the Jedi forces Luke to make a decision that changes their lives forever. *Mark Hamill, Carrie Fisher, Adam Driver, Daisy Ridley.* (3:17) (AS, V) **TBS Feb. 5** 11:45p, **TNT Feb. 20** 3:40p

Star Wars: The Phantom Menace ★★ ('99, Science Fiction) As an enemy threatens the peaceful Galactic Republic, 9-year-old Anakin Skywalker comes under the tutelage of young Obi-Wan Kenobi and Jedi master Qui-Gon Jinn. *Liam Neeson, Ewan McGregor, Natalie Portman, Jake Lloyd.* (3:00) (AS, V) **CTOON Feb. 26** 5p, **TNT Feb. 19** 11a

Star Wars: The Rise of Skywalker ★★½ ('19, Science Fiction) Finn and Poe lead the Resistance to put a stop to the First Order's plans to form a new Empire, while Rey anticipates her inevitable confrontation with Kylo Ren. Warning: Some flashing-lights scenes in this film may affect photosensitive viewers. *Carrie Fisher, Mark Hamill, Adam Driver, Daisy Ridley.* (3:03) (AS, PHOTOSENSITIVITY, V) **TBS Feb. 5** 8:42p, **TNT Feb. 20** 6:57p, 10p

Stars Over Texas ★½ ('46, Western) Eddie and Soapy return from a cattle drive and learn Terry's brother and a ranch hand were wounded. Eddie and Soapy realize that they'll need to get to the bottom of things, so they devise a clever plan to lure the bad guys back to the scene. *Eddie Dean, Roscoe Ates, Shirley Patterson, Lee Bennett.* BW (:58) **RPLEX Feb. 22** 1:36p

Starship Troopers ★★★ ('97, Science Fiction) Members of Earth's space fleet battle a vicious army of gigantic insects bent on destroying humanity. *Casper Van Dien, Dina Meyer, Denise Richards, Jake Busey.* (3:00) (AL, AS, GV, N) **BBCA Feb. 3** 4:45p; **12** 9:45a, **IFC Feb. 24** 10:45a; **25** 6:30a

State of Play ★★★ ('09, Crime Drama) An investigative journalist stumbles into a cover-up of gigantic proportions as he and his partner probe the murder of a beloved congressman's mistress. *Russell Crowe, Ben Affleck, Rachel McAdams, Helen Mirren.* (PG-13, 2:07) (AL, AS, V) **ENCORE Feb. 19** 2:58a, 10:58a, **EACTN Feb. 9** 8:08a; **25** 8:44a, 4:51p, **ECLASS Feb. 3** 9:37a, 8p; **4** 5:58a; **17** 10:35a; **22** 10p

State Property ★½ ('02, Crime Drama) A Philadelphia gang member becomes a drug kingpin and starts a feud with vicious rivals. *Beanie Sigel, Omillio Sparks, Memphis Bleek, Damon Dash.* (R, 1:33) (AL, AS, V) **EBLACK Feb. 8** 5:21a; **13** 9:40a, 9p; **17** 4:32a; **25** 7:29a, **ESUSP Feb. 1** 7:03a, 3:14p; **6** 7:45a; **22** 11:54p; **23** 9:15a, **IPLEX Feb. 2** 11:18p; **3** 9:19a; **21** 1:42a, 7:46a, 8p

State Property 2 ★★ ('05, Crime Drama) Three rival gangsters wage war for control of the Philadelphia drug trade. *Beanie Sigel, Damon Dash, Michael Bentt, Omillio Sparks.* (R, 1:34) (AL, AS, SSC, V) **EBLACK Feb. 3** 4:33a; **13** 10:31p; **17** 6:02a; **28** 12:42a, **ESUSP Feb. 1** 8:33a, 4:44p; **20** 3:12a, 2:58p; **24** 4:25a, 12:54p, **IPLEX Feb. 8** 1:24a, 3:09p; **22** 8p

Step Brothers ★★½ ('08, Comedy) Two lazy, immature men become rivals when the marriage of one's mother and the other's father forces them to live as siblings in the same house. *Will Ferrell, John C. Reilly, Richard Jenkins, Mary Steenburgen.* (2:00) (AL, AS) **E! Feb. 4** 4:30p, 9p, **USA Feb. 17** 8:25p

Stir Crazy ★★★ ('80, Comedy) Two losers dressed as big birds for a bank's PR stunt go to prison after two other big birds rob it. *Gene Wilder, Richard Pryor, Georg Stanford Brown, JoBeth Williams.* (1:55) (AL, V) **FLIX Feb. 9** 1:40a; **14** 2:15a; **16** 5p; **21** 7:35a

Stolen by My Mother: The Kamiyah Mobley Story ('20, Docudrama) At the age of 18, Alexis discovers she was abducted as a baby and the mother she thought was hers is really her kidnapper. *Niecy Nash, Silvana Estifanos, Jenny Norris, Elodie Venece.* (TV14, 2:00) **LIFE Feb. 10** 11a

Stolen by Their Father ('22, Docudrama) Fueled by her own childhood kidnapping, Lizbeth fights to get her daughters back from her ex. *Sarah Drew, Kimonas Kouris, Valentina Battrick, Carina Battrick.* (TV14, 2:00) **LIFE Feb. 5** 9a

Stomp the Yard ★★½ ('07, Drama) A troubled street dancer enrolls in a Georgia college and finds himself in the middle of a tug-of-war between fraternities, who want to use his talents in a dance competition. *Columbus Short, Meagan Good, Ne-Yo, Chris Brown.* (2:00) (AL, AS, V) **TBS Feb. 18** 12:05a

The Story of Ruth ★★ ('60, Drama) The Old Testament Moabite heroine converts to Judaism, flees to Bethlehem and falls in love. *Elana Eden, Stuart Whitman, Tom Tryon, Peggy Wood.* (NR, 2:12) **FXM Feb. 14** 5a; **22** 7:15a

The Story of Us ('19, Romance-Comedy) The owner of a bookstore butts heads with an architect who plans on renovating the neighborhood. *Maggie Lawson, Sam Page, Marco Grazzini, Zibby Allen.* (TVG, 2:00) **HALL Feb. 4** 1p; **14** 3p

The Stranger ★★★½ ('46, Suspense) A federal agent finds a Nazi war criminal married to a judge's daughter and teaching in New England. *Edward G. Robinson, Orson Welles, Loretta Young, Richard Long.* BW (1:36) **RPLEX Feb. 1** 5:30a; **6** 3:22p

The Stranger She Brought Home ('21, Suspense) A 911 operator pretends to be the fiancee of an amnesiac who's actually a killer on the run. *Lesa Wilson, Cameron Jebo, Sara Torres, Don Jeanes.* (2:00) **LMN Feb. 1** 5p

The Strangers: Prey at Night ★★ ('18, Horror) A road trip to visit relatives takes a dangerous turn when a family arrives at a secluded mobile home park that's mysteriously deserted — until three masked psychopaths show up to satisfy their thirst for blood. *Christina Hendricks, Martin Henderson, Bailee Madison, Lewis Pullman.* (R, 1:25) (AL, AS, GV) **ESUSP Feb. 10** 3:06a, 11:28a; **15** 6:32p

A STREETCAR NAMED DESIRE ★★★★ ('51, Drama) Tennessee Williams' Blanche DuBois moves in with her sister, Stella, and brutish brother-in-law, Stanley Kowalski. *Marlon Brando, Vivien Leigh, Kim Hunter, Karl Malden.* (PG, 2:06) (AS) **TCM Feb. 23** 3:30p

StreetDance ★★½ ('10, Drama) A dance crew is forced to work with ballet dancers in exchange for rehearsal space so they can prepare for a street dance championship. *Nichola Burley, Richard Winsor, Charlotte Rampling, Ukweli Roach.* (1:39) (AL, AS) **EBLACK Feb. 5** 5:57p; **6** 11:15a; **24** 9:28p; **25** 5:48a, **MPLEX Feb. 2** 3:40a, 3:27p, 10:47p; **19** 9:21a, 10:15p; **27** 11:49a

StreetDance 2 ('12, Drama) After a humiliating defeat, Ash gathers the best dancers from around the world for a rematch against the Invincible crew. *Tom Conti, Falk Hentschel, Sofia Boutella, George Sampson.* (NR, 1:25) (AL, AS) **EBLACK Feb. 3** 4:26p; **24** 11:09p, **MPLEX Feb. 15** 3:41a, 2:10p; **19** 11a, 3:41p, 11:54p

Stressed to Death ('19, Suspense) A former Navy corpsman risks everything to save her family from a devious revenge plot. *Gina Holden, Taylor Blackwell, Jason Gerhardt, Sarah Aldrich.* (TV14, 2:00) (AS) **LMN Feb. 13** 5a

Stripes ★★½ ('81, Comedy) A lazy New York cabby quits his job and convinces his bored buddy they should join the Army. *Bill Murray, Harold Ramis, Warren Oates, P.J. Soles.* (2:00) (AL, AS, N) **FLIX Feb. 3** 7p; **7** 12:40a; **16** 1:35p; **19** 1:35p; **25** 10:30p; **28** 5p

Stuber ★★ ('19, Comedy) After crashing his car, a cop who's recovering from eye surgery recruits an Uber driver to help him catch a heroin dealer. The mismatched pair soon find themselves in for a wild day of stakeouts and shootouts as they encounter the city's seedy side. *Dave Bautista, Kumail Nanjiani, Mira Sorvino, Natalie Morales.* (2:00) (AL, AS, GV, N) **FREFM Feb. 11** 6a; **26** 7a, **FXM Feb. 13** 6:35p, 8:30p

The Student Prince ★★½ ('54, Musical) Prince Karl goes to university in Heidelberg, sows wild oats, and falls in love with an innkeeper's niece. *Ann Blyth, Edmund Purdom, John Ericson, Louis Calhern.* (G, 1:47) **TCM Feb. 22** 3p

Sugar Babies ('15, Drama) Katie is given the opportunity to study art history in Florence, but she cannot afford it. Her friend suggests she date Giles, an older man who is willing to pay her tuition in exchange for her company. *Alyson Stoner, Tiera Skovbye, Sarah Dugdale, Eva Day.* (TV14, 2:00) **LMN Feb. 18** 5a

Suicide Squad ★★ ('16, Action) Deadshot, Harley Quinn, Captain Boomerang, Killer Croc and other armed supervillains unite to battle a mysterious and powerful entity, while the diabolical Joker launches an evil agenda of his own. *Will Smith, Jared Leto, Margot Robbie, Joel Kinnaman.* (2:30) (AL, AS, V) **TNT Feb. 6** 2p, 10p

The Sum of All Fears ★★★ ('02, Suspense) Jack Ryan and the CIA director try to stop terrorists who are planning a nuclear attack. *Ben Affleck, Morgan Freeman, James Cromwell, Liev Schreiber.* (2:05) (AL, V) **FLIX Feb. 2** 9p; **12** 11:15p; **25** 9:15a

Summer and Smoke ★★★ ('61, Drama) A preacher's daughter lusts for a doctor's son in circa-1916 Mississippi. *Geraldine Page, Laurence Harvey, Rita Moreno, Una Merkel.* (NR, 1:58) (AS) **TCM Feb. 17** 12:30a

A Summer Place ★★★ ('59, Drama) A man and a woman's Maine-coast adultery parallels his teenage daughter's romance with her son. *Richard Egan, Dorothy McGuire, Sandra Dee, Arthur Kennedy.* (NR, 2:10) **TCM Feb. 3** 10a

A Summer Romance ('19, Romance) A young woman starts to fall for a New York real estate developer who wants to buy her family's picturesque ranch in Montana. *Erin Krakow, Ryan Paevey, Sarah Strange, Kevin O'Grady.* (TVG, 2:00) **HALL Feb. 26** 10a

Summertime ('20, Comedy-Drama) The lives of a skating guitarist, two aspiring rappers, a fast-food worker and others intersect over the course of a hot summer day in Los Angeles. *Tyris Winter, Marquesha Babers, Maia Mayor, Austin Antoine.* (R, 1:35) (AL, AS) **ENCORE Feb. 14** 5:16a

SUNRISE ★★★★ ('27, Drama) A woman from the city tempts a farmer to kill his wife. *George O'Brien, Janet Gaynor, Margaret Livingston, Bodil Rosing.* BW (NR, 1:50) **TCM Feb. 22** 7p

Sunrise at Campobello ★★★½ ('60, Biography) Franklin Delano Roosevelt fights polio and enters politics with his wife, Eleanor. *Ralph Bellamy, Greer Garson, Hume Cronyn, Jean Hagen.* (NR, 2:23) **TCM Feb. 20** 11:15p

Super Troopers ★★ ('01, Comedy) Five state troopers try to stop a group of drug dealers in order to save their careers. *Jay Chandrasekhar, Kevin Heffernan, Steve Lemme, Paul Soter.* (R, 1:43) (AL, AS, N, V) **ENCORE Feb. 24** 1:18a, 6:16p, **ECLASS Feb. 5** 6:32a; **8** 1:17a; **17** 11:20p; **18** 4:30p

SUPER TROOPERS 2 ★★ ('18, Comedy) Former Vermont Highway Patrol officers Thorny, Farva, Rabbit, Foster and Mac get a shot at redemption in Canada. Their unconventional methods soon get put to the test when they encounter a smarmy mayor, mischievous Mounties and a smuggling ring. *Jay Chandrasekhar, Kevin Heffernan, Steve Lemme, Paul Soter.* (2:00) **TRU Feb. 6** 9p, 11p; **14** 9p

Superbad ★★★ ('07, Comedy) Separation anxiety poses a problem for two co-dependent high school seniors who hope to score booze and babes at a party. *Jonah Hill, Michael Cera, Christopher Mintz-Plasse, Bill Hader.* (2:15) (AL, AS, SSC, V) **TBS Feb. 4** 9:30p

Supercool ('21, Comedy) Lifelong friends Neil and Gilbert's undeniable bond gets pushed to its limits when Neil makes a wish that comes true. *Jake Short, Miles J. Harvey, Damon Wayans Jr., Madison Davenport.* (NR, 1:32) (AS) **ENCORE Feb. 6** 2:02a, 1:17p; **17** 12:44p; **19** 1:21a, 8p; **22** 11:15p, **EACTN Feb. 3** 10:27a; **12** 2:07a; **15** 3:40a, **EBLACK Feb. 1** 10:37a, 9p; **9** 2:33a, 2:54p; **28** 7:46a, 2:33p

Superfly ★★ ('18, Suspense) Cocaine kingpin Youngblood Priest realizes that it's time to get out of the game after surviving a violent attack. Hoping for one last score, Priest must now outmaneuver the cartel and two corrupt police officers to find his path to freedom. *Trevor Jackson, Jason Mitchell, Michael Kenneth Williams, Lex Scott Davis.* (2:30) (AL, AS, GV, N) **FXX Feb. 25** 8:30a; **26** 6a

A Surrogate's Nightmare ('17, Drama) A woman who has agreed to act as a surrogate for her estranged sister becomes convinced that her life is in danger. *Poppy Montgomery, Ty Olsson, Emily Tennant, Steven Krueger.* (TV14, 2:00) (AS, V) **LMN Feb. 4** 9a

Survive the Night ('20, Suspense) A doctor and his family are held hostage by a wounded gunman and his unhinged brother. *Chad Michael Murray, Bruce Willis, Lydia Hull, Tyler Jon Olson.* (2:00) (AS, V) **SYFY Feb. 17** 10a; **25** 2:30a

Susannah of the Mounties ★★½ ('39, Children's) An orphan given a home by the Mounties repays their kindness during an Indian attack. *Shirley Temple, Randolph Scott, Margaret Lockwood, J. Farrell MacDonald.* BW (PG, 1:18) (MV) **FXM Feb. 9** 3:35a; **25** 3:40a

Swallows and Amazons ('16, Adventure) The Walker children are given permission to camp on an island in the middle of a vast lake. When they get there, they have to battle against a gang of local youths for control of the island. *Rafe Spall, Andrew Scott, Kelly Macdonald, Dane Hughes.* (1:38) (AS, V) **EFAMLY Feb. 9** 3:31p; **10** 9:18a; **13** 7p; **17** 12:38p; **18** 5:30a; **28** 8:46a, **MPLEX Feb. 15** 3:36p, 10:33p

S.W.A.T. ★★½ ('03, Action) A Los Angeles Special Weapons and Tactics team must protect a criminal after he offers $100 million to his prospective rescuers. *Samuel L. Jackson, Colin Farrell, Michelle Rodriguez, LL Cool J.* (2:30) (AL, AS, V) **BET Feb. 11** 1p; **12** 10a, **FXM Feb. 9** 4:20p; **10** 2p, **FXX Feb. 4** 9a; **5** 6a; **24** 9a; **25** 6a, **PARMT Feb. 15** 7p; **23** 7p; **24** 12a

Sweet Autumn ('20, Romance) Aunt Dee splits her candy shop between her niece Maggie and maple farmer Dex. Following letters Dee left, the two uncover the reason for her decision during the Sweet Autumn festival. *Nikki Deloach, Andrew Walker, Henriette Ivanans, Eugene Baffoe.* (TVG, 2:00) **HALL Feb. 25** 9p, **HALLMV Feb. 2** 8p

Sweet Bird of Youth ★★★ ('62, Drama) Florida gigolo Chance Wayne brings home ex-screen queen Alexandra Del Lago. *Paul*

All Times Central. Not all networks are available in all areas.

Newman, Geraldine Page, Ed Begley, Rip Torn. (NR, 2:00) (AS, MV) **TCM Feb. 23** 7:15a

Sweet Carolina ('21, Romance) A marketing executive reconnects with her high school boyfriend after becoming the unexpected guardian of her niece and nephew. *Lacey Chabert, Tyler Hynes, Gregory Harrison, Jesse Moss.* (TVG, 2:00) **HALL Feb. 21** 1p, **HALLMV Feb. 9** 8p

Sweet Home Alabama ★★ ('02, Romance-Comedy) Separated from her Southern husband, an engaged New York fashion designer confronts him about a divorce. *Reese Witherspoon, Josh Lucas, Patrick Dempsey, Candice Bergen.* (3:00) (AL, AS) **FREFM Feb. 2** 5p; **6** 4p; **12** 7:15p; **14** 3p; **25** 5:05p; **27** 6:30p, **FX Feb. 21** 2p; **22** 10:30a

Sweet Pecan Summer ('21, Romance-Comedy) Sparks fly between a young woman and her ex-boyfriend as they work together to sell her aunt's pecan farm. *Christine Ko, Wes Brown, Lauren Tom, Chase Ramsey.* (TVG, 2:00) **HALL Feb. 23** 3p

SWEETER THAN CHOCOLATE ('23, Romance) A local chocolatier is rumored to have the secret recipe to finding true love on Valentine's Day, drawing in a television reporter to investigate. *Eloise Mumford, Dan Jeannotte, Brenda Strong, Linda Ko.* (TVG, 2:01) **HALL Feb. 4** 7p; **5** 6p; **9** 7p; **11** 1p; **19** 4p

Swim Instructor Nightmare ('22, Suspense) A man unknowingly hires a psychotic instructor to teach his 10-year-old daughter how to swim. *Sydney Hamm, Shellie Sterling, Kiarra Beasley, Janet Carter.* (TV14, 2:00) **LMN Feb. 2** 1p

Swindler Seduction ('22, Suspense) Louisa meets entrepreneur Steve at a bar. After 48 blissful hours, Steve disappears and Louisa realizes she's been cheated out of thousands of dollars. Louisa later learns she's pregnant and Steve has an identical twin, another romantic con artist. *Colton Haynes, Gabrielle Graham, Ivan Lopez, Dave Rose.* (TV14, 1:58) (AS) **LIFE Feb. 24** 9:03p; **25** 1:04a

Swing Shift Maisie ★★ ('43, Comedy-Drama) Chorus girl Maisie works at a West Coast aircraft plant and falls for a wartime test pilot. *Ann Sothern, James Craig, Jean Rogers, Connie Gilchrist.* BW (NR, 1:27) (AS) **TCM Feb. 20** 2:15p

Switchback ★½ ('97, Suspense) A college student and a former rail worker are suspects in an FBI agent's hunt for a serial killer who abducted his son. *Dennis Quaid, Danny Glover, Jared Leto, R. Lee Ermey.* (R, 1:58) (AS, GV, N) **ENCORE Feb. 28** 2:53a, **ECLASS Feb. 8** 11:32p; **24** 8p

Switched Before Birth ('21, Drama) Couple Olivia and Brian's world is turned upside down when they discover that one of their two new babies conceived through in vitro fertilization is not a biological twin, but was implanted into Olivia by mistake. *Skyler Samuels, Bo Yokely, Justina Machado, Yancey Arias.* (1:30) (AS) **LIFE Feb. 11** 11:30a

Sylvia Scarlett ★★★ ('35, Comedy-Drama) Sylvia cuts her hair, dresses like a boy and flees French police with her father. *Katharine Hepburn, Cary Grant, Brian Aherne, Edmund Gwenn.* BW (NR, 1:34) **TCM Feb. 26** 10:30a

T

T2 TRAINSPOTTING ★★★ ('17, Comedy-Drama) Mark Renton reunites with old buddies Spud, Sick Boy and Begbie after returning to the only place that he can ever call home. *Ewan McGregor, Jonny Lee Miller, Robert Carlyle, Ewen Bremner.* (R, 1:57) (AL, AS, N, SSC, V) **ENCORE Feb. 17** 4:56a; **20** 11:50p, **ECLASS Feb. 1** 12a, 6p; **12** 7:14a, 7:45p; **25** 1:46a, 9:58p, **ESUSP Feb. 19** 4:34a; **27** 9:22a

A Tail of Love ('22, Romance) When Bella discovers the funding for her dog rescue center is being discontinued, she turns to JR, a caring soldier who becomes attached to one of her rescues and her. *Brittany Bristow, Chris McNally, Jayne Eastwood, Humberly González.* (TVG, 2:00) **HALL Feb. 18** 3p

Taken ★★★ ('08, Action) A former spy puts his extensive training to the test when he must rescue his kidnapped daughter from sex-slave traffickers. *Liam Neeson, Maggie Grace, Famke Janssen, Leland Orser.* (PG-13, 1:31) (AL, AS, V) **ENCORE Feb. 4** 10:16a, 6:26p; **13** 7:53a, 4:38p; **24** 7:48a, 8p, **ECLASS Feb. 19** 6:10p, **ESUSP Feb. 11** 5:28a, 8p

Taken 2 ★★ ('12, Action) Taken hostage with his wife in Istanbul, retired CIA agent Bryan Mills enlists his daughter's aid in helping him escape, then uses his particular set of skills to exact revenge on the kidnappers. *Liam Neeson, Maggie Grace, Famke Janssen, Rade Serbedzija.* (2:00) (AS, V) **AMC Feb. 8** 2:30p; **9** 9a; **14** 10:30a

Taken at Birth Jane Blasio works to reunite stolen babies that Thomas Hicks sold illegally on the black market. (TV14, 1:00) (Part 1 of 6) **DLC Feb. 23** 7a, **TLC Feb. 10** 7a

Taken at Birth Jane discovers a suspicious pattern; Chris finds out that the birth records may be hidden. (TV14, 1:00) (Part 2 of 6) **DLC Feb. 23** 8a, **TLC Feb. 10** 8a

Taken at Birth Jane and Lisa meet Stephen Dilbeck; Chris and Sallie search for birth records in the mausoleum. (TV14, 1:00) (Part 3 of 6) **DLC Feb. 23** 9a

Taken at Birth Stephen Dilbeck gets some shocking information; Chris and Sallie pursue exhumation approval. (TV14, 1:00) (Part 4 of 6) **DLC Feb. 23** 10a

Taking a Shot at Love ('21, Romance) Sparks fly between a ballet instructor and a professional hockey player as she tries to help him recover from the same injury that sidelined her dancing career. *Alexa PenaVega, Luke Macfarlane, Nolen Dubuc, Heather-Claire Nortey.* (TVG, 2:00) **HALL Feb. 11** 11a

The Taking of Pelham 123 ★★½ ('09, Action) A subway dispatcher calls on his extensive knowledge of the transit system to outwit hijackers who are threatening to kill passengers unless a ransom is paid. *Denzel Washington, John Travolta, John Turturro, Luis Guzmán.* (2:30) (AL, AS, V) **AMC Feb. 3** 8:15a; **9** 11a; **12** 2a

Taking the Reins ('21, Romance) A writer returns to her family ranch where she discovers what ended her marriage and why she stopped riding horses. *Nikki DeLoach, Scott Porter, Corbin Bernsen, Janine Turner.* (TVG, 2:00) **HALL Feb. 11** 9a, **HALLMV Feb. 26** 2p

Tall Story ★★ ('60, Comedy) Gamblers, a coed and an ethics exam force answers from a college basketball player. *Anthony Perkins, Jane Fonda, Ray Walston, Marc Connelly.* BW (NR, 1:31) (AS) **TCM Feb. 18** 12:15a

Talladega Nights: The Ballad of Ricky Bobby ★★½ ('06, Comedy) NASCAR driver Ricky Bobby faces his greatest challenge ever when French Formula One driver Jean Girard roars onto the scene. *Will Ferrell, John C. Reilly, Sacha Baron Cohen, Gary Cole.* (2:30) (AL, AS, V) **BRAVO Feb. 9** 9:30p; **10** 12a, **E! Feb. 4** 11:30a, 6:30p, **USA Feb. 17** 6p, 10:30p

Tamara ★ ('05, Horror) Killed during a prank gone wrong, a high-school outcast returns from the grave to exact revenge on her enemies. *Jenna Dewan, Matthew Marsden, Chad Faust, Gil Hacohen.* (R, 1:31) (AL, AS, GV) **ESUSP Feb. 8** 8p; **13** 9:50a, 9:42p; **28** 9:38p

Tarzan ★★★ ('99, Children's) Animated. A man raised by apes in the African jungle encounters a professor, his daughter and a suspicious hunter. *Voices of Tony Goldwyn, Glenn Close, Minnie Driver, Rosie O'Donnell.* (2:05) **FREFM Feb. 19** 12:10p

A Taste of Honey ★★★½ ('61, Comedy-Drama) A working-class British teen becomes pregnant by a sailor and moves in with a gay man. *Dora Bryan, Rita Tushingham, Robert Stephens, Murray Melvin.* BW (NR, 1:40) **TCM Feb. 19** 7a

Tazmanian Devil ('20, Drama) A young Nigerian immigrant struggles to balance his desire to join a college fraternity while bonding with his estranged father, a strict pastor at a local church. *Adepero Oduye, Ntare Guma Mbaho Mwine, Abraham Attah, Kwesi Boakye.* (2:01) (AS) **EBLACK Feb. 6** 7:50a, 9p; **16** 9:43a, 7:42p; **25** 11:58p; **26** 6:49a, 2:21p, **IPLEX Feb. 2** 12:44p; **3** 12:47a; **8** 9:56a

The A-Team ★★½ ('10, Action) Framed to take the fall for a heinous crime, an elite operative and his men go rogue, using their special talents to clear their names and find the real perpetrator. *Liam Neeson, Bradley Cooper, Jessica Biel, Quinton "Rampage" Jackson.* (2:30) (AL, AS, V) **A&E Feb. 18** 4:30p

Ted 2 ★★ ('15, Comedy) Teddy bear Ted seeks legal help from a young lawyer and a legendary, civil-rights attorney when the law declares him to be property and not a person. *Mark Wahlberg, Voice of Seth MacFarlane, Amanda Seyfried, Jessica Barth.* (R, 1:55) (AL, AS, SSC) **IFC Feb. 11** 8:15p; **12** 2:30p

Teen Spirit ★★½ ('18, Drama) A shy teenager dreams of escaping her small town and pursuing her passion to sing. With the help of an unlikely mentor, she enters a local singing competition that will test her integrity, talent and ambition. *Elle Fanning, Zlatko Buric, Rebecca Hall, Agnieszka Grochowska.* (1:34) (AS) **MPLEX Feb. 1** 8:33p; **2** 1:53p; **20** 3:49p; **21** 1:32a, 8a; **24** 3:10a, 10:13p

Teen Titans Go! Vs. Teen Titans ('19, Action) Animated. An antagonist forces the 2003 and 2013 teams to battle to prove which team is superior. *Voice of Greg Cipes, Scott Menville, Khary Payton, Tara Strong.* (1:45) **CTOON Feb. 19** 12p

Temptation Under the Sun ('22, Suspense) While vacationing on an exotic island, Detective Cassady Cruz begins a torrid affair with an expat named Travis. However, when he becomes the main suspect in the death of his ex-girlfriend, Cassady tries to clear his name by finding the real killer. *Annika Foster, Mike Markoff, Scott Christopher, Christina Gray.* (TV14, 2:00) **LMN Feb. 19** 5p

Tempted by Danger ('20, Suspense) A successful attorney begins a new relationship with an executive who becomes increasingly obsessed with her. *Keshia Knight Pulliam, Gabrielle Graham, Michael Xavier, Celestine Caravaggio.* (TV14, 2:00) **LIFE Feb. 10** 9a

10 ★★★ ('79, Romance-Comedy) A middle-aged pop-music composer follows a nubile woman on her honeymoon to Puerto Vallarta. *Dudley Moore, Bo Derek, Julie Andrews, Robert Webber.* (R, 2:02) (AL, AS, BN) **TCM Feb. 1** 7p

10 ITEMS OR LESS ★★½ ('06, Drama) Researching a role at a grocery store, an actor bonds with a feisty cashier who is preparing to interview for a new job. *Morgan Freeman, Paz Vega, Bobby Cannavale, Anne Dudek.* (R, 1:21) (AL, AS) **ENCORE Feb. 12** 4:27a, **EBLACK Feb. 9** 7:58a, 6:10p; **22** 5:38p

10 Things I Hate About You ★½ ('99, Comedy) A pretty, popular student can't date until her rebellious older sister gets a suitor of her own. *Heath Ledger, Julia Stiles, Joseph Gordon-Levitt, Larisa Oleynik.* (2:05) (AL, AS) **FREFM Feb. 13** 3:45p; **21** 7p; **27** 11:30a

10 Things We Should Do Before We Break Up ('20, Romance-Comedy) A single mother and a magnetic perennial bachelor collaborate on the ultimate list: 10 things to do together before they break up. But when fate intervenes, they soon embark on the most challenging journey of all — building a family together. *Christina Ricci, Hamish Linklater, Lindsey Broad, Mia Sinclair Jenness.* (1:15) (AS) **IPLEX Feb. 9** 1:36p, 9:46p; **20** 7:53p; **28** 9:38a, 3:22p, 10:47p

10x10 ('18, Suspense) Lewis, an outwardly ordinary guy, kidnaps a woman and holds her in a soundproof cell where he attempts to extract a dark secret from her. *Luke Evans, Kelly Reilly, Noel Clarke, Olivia Chenery.* (NR, 1:28) (AS, V) **ESUSP Feb. 23** 4:57p; **24** 9:40a

10 Years ★★½ ('11, Comedy) Former high-school friends meet again after a decade and discover that the passage of time has changed some things, but not others. *Channing Tatum, Rosario Dawson, Justin Long, Kate Mara.* (1:42) (AL, AS) **MPLEX Feb. 5** 3:37a, 6:54p; **14** 2:38a, 2:05p, 8:53p; **20** 4:22a, 2:07p, 10:08p, **IPLEX Feb. 2** 11:02a, 6:13p; **3** 6:12a; **11** 8:08a; **24** 1:06p

Tenderness ('08, Crime Drama) Detective Cristofuoro investigates the murder of a family, and has to figure out if a violent teen is responsible. *Russell Crowe, Laura Dern, Jon Foster, Sophie Traub.* (1:42) (AL, AS, V) **IPLEX Feb. 2** 2:49a, 4:31p; **7** 7:59p; **8** 5:20a; **20** 6:11a, 6:11p

Tennessee Johnson ★★★½ ('42, Historical Drama) Tailor Andrew Johnson enters politics, succeeds Lincoln and faces an impeachment led by Sen. Thaddeus Stevens. *Van Heflin, Lionel Barrymore, Ruth Hussey, Marjorie Main.* BW (NR, 1:43) **TCM Feb. 21** 2a

Terminator: Dark Fate ★★½ ('19, Science Fiction) Seasoned warrior Sarah Connor joins forces with a hybrid cyborg human and the T-800 model to protect a young woman from the Rev-9 — a newly modified and seemingly indestructible liquid Terminator from the future. *Linda Hamilton, Arnold Schwarzenegger, Mackenzie Davis, Natalia Reyes.* (2:30) (AL, AS, BN, V) **TNT Feb. 3** 1p; **4** 9a

Terror by Night ★★ ('46, Mystery) Sherlock Holmes and Dr. Watson guard the Star of Rhodesia diamond on a London-to-Edinburgh train. *Basil Rathbone, Nigel Bruce, Alan Mowbray, Dennis Hoey.* BW (NR, 1:00) **ESUSP Feb. 7** 6:14a; **15** 4:13a

The Terrorists ★★ ('74, Suspense) A Scandinavian agent negotiates with terrorist hijackers holding the British ambassador hostage. *Sean Connery, Ian McShane, Norman Bristow, Jeffrey Wickham.* (PG, 1:37) (AS, V) **FXM Feb. 12** 10:45a; **13** 2:15a; **16** 12:30p; **17** 2a

Tess ★★★½ ('79, Drama) A noble peasant beauty is victimized by men and Victorian ways. *Nastassja Kinski, Peter Firth, Leigh Lawson, John Collin.* (PG, 2:50) (AS, V) **TCM Feb. 14** 2:15a

Texas Terror ★★ ('35, Western) A former lawman straps on his six-shooters when he discovers the identity of his best friend's killer. *John Wayne, Lucile Browne, LeRoy Mason, George Hayes.* BW (NR, :58) **EWESTN Feb. 4** 7a, **RPLEX Feb. 9** 2p

That Girl From Paris ★★½ ('37, Musical Comedy) Lacking a passport, a Paris opera star stows away with a bandleader on a ship bound for the United States. *Lily Pons, Gene Raymond, Jack Oakie, Herman Bing.* BW (NR, 1:50) **TCM Feb. 8** 12p

That Hamilton Woman ★★★½ ('41, Historical Drama) British naval hero Lord Nelson's affair with another man's wife ends at Trafalgar in 1805. *Vivien Leigh, Laurence Olivier, Alan Mowbray, Sara Allgood.* BW (NR, 2:08) (AS) **TCM Feb. 14** 11a

That Thing You Do! ★★★ ('96, Comedy-Drama) A small-time rock band rides a big wave of success with the help of a savvy record-executive and a catchy single. *Tom Everett Scott, Liv Tyler, Johnathon Schaech, Steve Zahn.* (PG, 1:50) (AL, AS) **ENCORE Feb. 2** 11a; **7** 3:48p; **9** 1:50a, **EFAMLY Feb. 11** 12:25p, 7p; **16** 8:49a, 5:11p; **20** 1:17a, 3:39p; **24** 11:30a, 10:47p, **ECLASS Feb. 13** 4:32p; **22** 1:15p; **27** 11:31p

The Expendables ★★ ('10, Acción) El líder mercenario Barney Ross y sus leales hombres inician una misión para derrocar a un dictador sudamericano. Cuando se enteran de que se trata de una misión suicida, deben optar por rendirse o destruir su hermandad. *Sylvester Stallone, Jason Statham, Jet Li, Terry Crews.* (2:00) (AL, AS, GV) **TELM Feb. 4** 1p; **5** 1a

The Great Wall ★★ ('16, Aventura) Encarcelado en la estructura de la Gran Muralla, en la

China del siglo XV, un guerrero mercenario sella una alianza con un ejército secreto para enfrentar una horda de criaturas monstruosas. *Matt Damon, Jing Tian, Pedro Pascal, Willem Dafoe.* (2:00) (AS, V) **TELM Feb. 5** 1p; **6** 2a

The Wild Life ★★ ('16, Niños) Animada. Encallado en una isla tropical, el marinero Robinson Crusoe se une con un grupo de animales extravagantes para defenderse de dos gatos conspiradores. *Voices of Doug Stone, Ron Allen, Colin Metzger, Michael Sorich.* (2:00) (AS) **TELM Feb. 26** 11a

Them! ★★★ ('54, Science Fiction) Bug experts, a state trooper and an FBI agent track giant mutant ants from New Mexico to Los Angeles. *James Whitmore, Edmund Gwenn, Joan Weldon, James Arness.* BW (NR, 1:34) **TCM Feb. 16** 5:15p

There's Something About Mary ★★★ ('98, Romance-Comedy) A geek hires a sleazy private eye to report on a woman he has adored since high school. *Cameron Diaz, Matt Dillon, Ben Stiller, Lee Evans.* (R, 1:58) (AL, AS, SSC) **IFC Feb. 11** 3:15p; **12** 9:30a

They Call Me Mister Tibbs! ★★★ ('70, Crime Drama) A detective's friend, an activist clergyman, is suspected of killing a San Francisco prostitute. *Sidney Poitier, Martin Landau, Barbara McNair, David Sheiner.* (2:05) (AL, AS, N, V) **HDMOV Feb. 3** 11:30a; **10** 6:20p, 10:40p; **18** 5:45p; **19** 8:55a; **26** 8:30p

The Thin Red Line ★★★½ ('98, War) The men of Charlie Company try to take Guadalcanal Island from the Japanese in World War II. *Sean Penn, Adrien Brody, Jim Caviezel, Ben Chaplin.* (R, 2:50) (AL, AS, GV) **ECLASS Feb. 10** 8p; **11** 4:30a; **19** 4:08a, 1:28p; **23** 5:25a, 10p

Think Like a Man ★★½ ('12, Romance-Comedy) When the women in their lives buy a book by Steve Harvey and take its advice to heart, four men conspire to use the book's insider information to turn the tables on the ladies and teach them a lesson. *Michael Ealy, Jerry Ferrara, Meagan Good, Regina Hall.* (2:40) (AS) **FREFM Feb. 7** 2:35p; **11** 8a; **16** 3p; **25** 9:40a

Think Like a Man Too ★★ ('14, Romance-Comedy) As Michael and Candace prepare to marry in Las Vegas, their friends struggle with life-changing decisions of their own. *Adam Brody, Michael Ealy, Jerry Ferrara, Meagan Good.* (PG-13, 1:45) (AL, AS, N) **EBLACK Feb. 1** 5:24p; **10** 7:12p; **11** 6:43a; **23** 6:21a, 12:49p, 9p, **ECLASS Feb. 4** 8p; **28** 6:12p

13 Going on 30 ★★★ ('04, Romance-Comedy) An uncool girl magically becomes a successful adult after making a wish at her disastrous birthday party. *Jennifer Garner, Mark Ruffalo, Judy Greer, Andy Serkis.* (2:00) (AL, AS) **BRAVO Feb. 5** 12a, **E! Feb. 1** 1p; **2** 8a

13 Minutes ★★½ ('14, Historical Drama) On Nov. 8, 1939, Georg Elser attempts to assassinate Adolf Hitler as the dictator gives a speech in Munich. *Christian Friedel, Katharina Schüttler, Burghart Klau_ner, Johann von Bülow.* (1:55) (AS, GV) **IPLEX Feb. 3** 3:09p, 9:55p; **21** 5:51a, 6:06p

30 Is a Dangerous Age, Cynthia ★★½ ('68, Comedy) A nightclub pianist tries to write a hit musical and marry his new neighbor before he turns 30. *Dudley Moore, Eddie Foy Jr., Suzy Kendall, John Bird.* (NR, 1:38) **TCM Feb. 2** 1a

This Is 40 ★★½ ('12, Romance-Comedy) Amid a series of personal and professional crises, a long-married couple must figure out how to forgive, forget and enjoy the rest of their lives — before they kill each other. *Paul Rudd, Leslie Mann, John Lithgow, Megan Fox.* (2:30) (AL, AS) **COM Feb. 11** 4p

This Means War ★½ ('12, Action) Once inseparable pals and partners, two CIA agents turn their deadly skills and an array of high-tech gadgetry against each other after both fall for the same woman. *Reese Witherspoon, Chris Pine, Tom Hardy, Til Schweiger.* (2:00) (AL, AS, V) **E! Feb. 4** 7a, 11p

This Woman Is Dangerous ★★½ ('52, Crime Drama) A crime-gang leader enters a hospital for an eye operation and falls in love with her doctor. *Joan Crawford, Dennis Morgan, David Brian, Richard Webb.* BW (NR, 1:40) **TCM Feb. 15** 12:15p

Thomas and the Magic Railroad ★½ ('00, Children's) Live action/animated. The talking train and Mr. Conductor enlist a young girl and her grandfather to save the Island of Sodor. *Voices of Peter Fonda, Mara Wilson, Alec Baldwin, Didi Conn.* (1:27) **EFAMLY Feb. 1** 5:26a, 11:43a, 8:33p; **4** 3:25a, 4p; **14** 5:39a, 3:27p; **19** 9:03a, 7p; **22** 9:29a, 4:26p, 10:13p; **25** 6:37a, 5:33p, **MPLEX Feb. 11** 6:05a, 5:33p

Thor ★★★ ('11, Action) After his reckless actions reignite an ancient war, the Norse god is stripped of his powers, cast out of Asgard and forced to live among humans. *Chris Hemsworth, Natalie Portman, Anthony Hopkins, Tom Hiddleston.* (2:30) (AS, V) **FX Feb. 15** 7p; **16** 4:30p; **19** 10a

Thor: Ragnarok ★★★ ('17, Action) Thor must battle the Hulk in a deadly gladiatorial contest and prevent the all-powerful Hela from destroying his home world and the Asgardian civilization. *Chris Hemsworth, Tom Hiddleston, Cate Blanchett, Idris Elba.* (2:45) (AS, V) **TNT Feb. 27** 7:15p, 10p

Thor: The Dark World ★★½ ('13, Action) Thor forms an alliance with treacherous Loki to save Earth and the Nine Realms from an ancient enemy that predates the universe itself. *Chris Hemsworth, Natalie Portman, Tom Hiddleston, Stellan Skarsgard.* (PG-13, 1:51) (AS, V) **ECLASS Feb. 10** 8:27a, 6:06p; **26** 7:46a, 7:37p

The Threat ★★★ ('49, Crime Drama) An escaped killer kidnaps a policeman, a nightclub singer and a district attorney. *Michael O'Shea, Virginia Grey, Charles McGraw* BW (NR, 1:06) **TCM Feb. 15** 9:30a

3 Days to Kill ★★ ('14, Action) A dying Secret Service agent who wants to reconnect with his estranged daughter is offered a potentially lifesaving drug in exchange for completing one final mission. *Kevin Costner, Amber Heard, Hailee Steinfeld, Connie Nielsen.* (PG-13, 1:56) (AL, AS, V) **ESUSP Feb. 4** 6a, 6p; **21** 10:40a, 8p

THREE NIGHT STAND ★★ ('13, Romance-Comedy) A man's plans for a romantic weekend go awry when he learns that his ex-girlfriend, whom he still secretly loves, manages the ski lodge where he and his wife are staying. *Sam Huntington, Meaghan Rath, Emmanuelle Chriqui, Reagan Pasternak.* (1:33) (AL, AS) **MPLEX Feb. 12** 1:16p, 10:04p; **13** 6:38a; **18** 1:48a, 5:26p; **23** 4:22a, 12:42p

Thumbelina ★★ ('94, Children's) Animated. Born of a flower and growing to only a couple of inches tall, poor Thumbelina is worried she'll never meet someone her own size, until she happens to catch the eye of Prince Cornelius of the Fairies. *Voices of Jodi Benson, Kenneth Mars, Charo, Gino Conforti.* (1:28) **EFAMLY Feb. 2** 7a; **8** 4:15p; **14** 1:59p; **17** 5:04a, 11:10a; **27** 11:02a

Thunder Birds ★★ ('42, Adventure) A veteran U.S. pilot and a British trainee romance a ranch girl in Arizona. *Gene Tierney, Preston Foster, John Sutton* (NR, 1:18) **FXM Feb. 3** 6:10a; **4** 3:35a

Thunder Town ★★ ('46, Western) An ex-convict returns to his ranch; he and his sidekick prove he was framed. *Bob Steele, Syd Saylor, Ellen Hall, Edward Howard.* BW (:55) **RPLEX Feb. 15** 4:45a

Thunderhead: Son of Flicka ★★★ ('45, Children's) A rancher's young son tries to make a racehorse out of a white colt foaled by his friend Flicka. *Roddy McDowall, Preston Foster, Rita Johnson, James Bell.* (NR, 1:18) **FXM Feb. 6** 7:50a; **7** 5a

Thunderheart ★★★ ('92, Mystery) A part-Indian FBI agent and his partner meet militants on a 1970s South Dakota reservation. *Val Kilmer, Graham Greene, Sam Shepard, Sheila Tousey.* (2:15) (AL, AS, V) **HDMOV Feb. 3** 1:35p; **4** 8:45a; **8** 8:45p; **9** 12:50a, 11:40a; **19** 8:20p; **20** 12:50a; **24** 6:35p, 10:50p; **27** 4p; **28** 12:20p

The Time Machine ★★½ ('02, Science Fiction) A scientist travels into the future and meets a race of people who fear hideous monsters living under the ground. *Guy Pearce, Samantha Mumba, Mark Addy, Sienna Guillory.* (PG-13, 1:36) (V) **ENCORE Feb. 23** 9:41a, 9:54p, **ECLASS Feb. 3** 7:59a; **13** 6:22p, **ESUSP Feb. 18** 4:52a, 9:27p; **28** 1:33p, 8p

Timeline ★★ ('03, Adventure) Adventurers travel back to 14th-century France to save a professor caught in the middle of a war. *Paul Walker, Frances O'Connor, Gerard Butler, Billy Connolly.* (PG-13, 1:56) (AL, AS, V) **ENCORE Feb. 19** 1:07p, **ECLASS Feb. 15** 2:53a, 11:22a, **ESUSP Feb. 1** 10:10a, 8p; **2** 4:59a; **6** 7:59p; **7** 2:48a, 1:06p

Tish ★★½ ('42, Comedy) When a busybody tries setting up her nephew with a friend's daughter, he instead falls for the daughter of his aunt's enemy. *Marjorie Main, ZaSu Pitts, Aline MacMahon, Susan Peters.* BW (NR, 1:24) **TCM Feb. 24** 2:30p

To Decadence With Love, Thanks for Everything! ('20, Documentary) Two drag queens prepare for Southern Decadence, the annual New Orleans event that celebrates the LGBTQ community. (NR, 1:02) (AL, AS) **ENCORE Feb. 5** 2:12a; **17** 1:55a; **22** 1:18a, **EBLACK Feb. 28** 6:12p, **IPLEX Feb. 16** 1:31a; **19** 3:07a

To Her, With Love ('22, Romance) Kayla heads back to her North Carolina hometown after her substitute teaching job at a private high school comes to an early end. Her mother sets up a job interview at her alma mater, where she and another teacher try to save the art department. *Skye P. Marshall, Tobias Truvillion, Aubriana Davis, Maria Howell.* (TVG, 2:00) **HALLMV Feb. 24** 8p

To Sleep With Anger ★★★ ('90, Drama) Vagabond Harry pays an unexpected visit to his old chum Gideon, who accepts the aimless man into his home, despite the fact that the household is already overcrowded. *Danny Glover, Paul Butler, Mary Alice, Richard Brooks.* (PG, 1:42) (AL, AS) **TCM Feb. 18** 9p

To the Last Man ★★ ('33, Western) Lovers rise above cattle rustling and a Kentucky family feud out West. *Randolph Scott, Esther Ralston, Buster Crabbe, Noah Beery.* BW (NR, 1:00) **TCM Feb. 28** 8:45a

The Toast of New Orleans ★★½ ('50, Musical) An opera diva's manager cultivates a singing bayou fisherman suddenly in love. *Kathryn Grayson, Mario Lanza, David Niven, Rita Moreno.* (NR, 1:37) **TCM Feb. 8** 2p

Tolkien ★★ ('19, Biography) As a young student, J.R.R. Tolkien finds love, friendship and artistic inspiration among a group of fellow outcasts. These early life experiences later inspire Tolkien to write the classic fantasy novels The Hobbit and The Lord of the Rings. *Nicholas Hoult, Lily Collins, Colm Meaney, Derek Jacobi.* (2:30) (AS, V) **FX Feb. 6** 10a

Tomb Raider ★★½ ('18, Adventure) Hoping to solve the mystery of her father's disappearance, young Lara Croft embarks on a perilous journey to his last-known destination — a fabled tomb on a mythical island that might be somewhere off the coast of Japan. *Alicia Vikander, Dominic West, Walton Goggins, Daniel Wu.* (2:32) (AL, AS, V) **SYFY Feb. 10** 7:28p; **11** 4p

Tomorrow Is Another Day ★★ ('51, Drama) Lovers go on the lam after she dupes him into thinking he killed her former boyfriend. *Ruth Roman, Steve Cochran, Lurene Tuttle, Ray Teal.* BW (NR, 1:30) **TCM Feb. 15** 3:30p

Toni Braxton: Unbreak My Heart ('16, Docudrama) Rhythm and blues singer-songwriter Toni Braxton tackles personal issues related to her battle with lupus, divorce and her son's autism. *Lex Scott Davis, Debbi Morgan, Gavin Houston, Cortney Scott Wright.* (TVPG, 2:00) **LIFE Feb. 12** 12p

Toni Erdmann ★★★½ ('16, Comedy-Drama) A reluctant woman must spend time with her estranged father when he comes for a surprise visit. *Peter Simonischek, Sandra Hüller, Michael Wittenborn, Thomas Loibl.* (2:44) (AL, AS, N, SSC) **IPLEX Feb. 16** 5:38a; **20** 10:53p; **21** 12:14p

Top Gun ★★★ ('86, Action) A hot-shot Navy jet pilot tangles with MiGs and flirts with a civilian astrophysicist. *Tom Cruise, Kelly McGillis, Anthony Edwards, Val Kilmer.* (2:30) (AL, AS, V) **PARMT Feb. 2** 7p; **3** 12:30a; **8** 10p; **9** 7p; **20** 9p; **21** 7p

Top Secret! ★★½ ('84, Comedy) In a spoof of spy movies, a rock star helps a woman free her scientist father from fascists. *Val Kilmer, Lucy Gutteridge, Christopher Villiers, Omar Sharif.* (1:30) (AS, N) **FLIX Feb. 3** 4p; **10** 3:45a; **14** 4:15a; **22** 3:35a

Tornado Range ★★ ('48, Western) U.S. Marshal Eddie Dean and his partner, Soapy Jones, escort homesteaders into Texas to settle, facing resistance from a local rancher. *Eddie Dean, Roscoe Ates, Jennifer Holt, George Chesebro.* BW (:55) **RPLEX Feb. 23** 1:48a

The Touch ★★ ('02, Action) An acrobat and a professional thief join forces to find an ancient Buddhist relic. *Michelle Yeoh, Ben Chaplin, Brandon Chang, Dane Cook.* (PG-13, 1:43) (AS, V) **EACTN Feb. 1** 2:02p; **7** 3:35a, 10:15a; **16** 3:52p; **17** 3:59a; **25** 1:39a, **ESUSP Feb. 4** 12:47a, 7:59a, 4:34p; **27** 7:56a, 4:51p

The Trail Beyond ★½ ('34, Western) Rod Drew is asked to search for missing people in Canada, and quickly finds out a gang of French Canadian outlaws have been kidnapping people. *John Wayne, Noah Beery Sr., Noah Beery Jr., Verna Hillie.* BW (:56) **RPLEX Feb. 16** 12:12p

TRAINWRECK ★★★ ('15, Romance-Comedy) A promiscuous magazine writer considers monogamy for the first time when she starts to fall in love with the charming sports doctor she's profiling. *Amy Schumer, Bill Hader, Brie Larson, Colin Quinn.* (3:00) (AL, AS, N, SSC) **MTV Feb. 18** 1:30p, 9:30p

Traitor ★★★ ('08, Acción) Una serie de evidencias provocan que un agente federal se cuestione los motivos que han impulsado a un antiguo soldado de élite al que debe arrestar a, aparentemente, ayudar a un grupo terrorista. *Don Cheadle, Guy Pearce, Said Taghmaoui, Neal McDonough.* (2:30) (AL, AS, V) **TELM Feb. 18** 2:30p

Transformers ★★★ ('07, Action) Humanity's fate rests in the hands of a youth when two races of warring robots make Earth their final battleground. *Shia LaBeouf, Tyrese Gibson, Josh Duhamel, Anthony Anderson.* (3:15) (AL, AS, V) **TNT Feb. 13** 10p; **14** 2:45p

Transformers: The Last Knight ★★ ('17, Action) As war with the Transformers rages on, inventor Cade Yeager forms an unlikely alliance with Bumblebee, an English lord and an Oxford professor to save the planet. *Mark Wahlberg, Anthony Hopkins, Josh Duhamel, Stanley Tucci.* (3:30) (AL, AS, V) **SYFY Feb. 5** 6:30p; **6** 2p, **USA Feb. 23** 7p

Trapped by My Father's Killer ('20, Suspense) Five years after sending Louis to jail for the murder of her father and fiancé, Diana returns home to find that he has escaped from prison and has come to confront her. However, Louis wants to convince her that she put an innocent man away. *Lindy Booth, Craig Olejnik.* (2:01) (AS) **LMN Feb. 16** 9p; **17** 1a

Trapped by My Sugar Daddy ('22, Suspense) An 18-year-old creates a huge rift with her mother when she begins dating a charming and wealthy 50-year-old man who has sinister intentions. *Tiffany Montgomery, Katie Kelly, Lindsay Hartley, James Hyde.* (TV14, 2:00) **LIFE Feb. 24** 1p, **LMN Feb. 18** 3p

All Times Central. Not all networks are available in all areas.

Trapped With My Husband ('22, Suspense) Melissa learns that her new husband, Kevin, is a philanderer with no ambition. The two become roommates from hell while Kevin remains in the house until the divorce is finalized, but when he turns up dead, all eyes are on Melissa. *Camille Stopps, Jacob Richter, George Krissa, Paige Evans.* (2:00) (AS) **LMN Feb. 11** 5p

The Treasure of Pancho Villa ★★ ('55, Western) A U.S. mercenary and a Mexican rebel steal a shipment of gold for the revolution. *Rory Calhoun, Shelley Winters, Gilbert Roland, Joseph Calleia.* (NR, 1:36) **TCM Feb. 10** 2:15a

The Trials of Cate McCall ('13, Crime Drama) A criminal lawyer and her assistant defend a murder suspect. *Kate Beckinsale, Nick Nolte, Anna Anissimova, James Cromwell.* (1:34) (AS) **ESUSP Feb. 12** 1:57a, 10:49a, **IPLEX Feb. 6** 6:14a, 12:53p

Trouble Man ★★½ ('72, Crime Drama) Los Angeles mobsters and police crowd a private eye who drives a domestic luxury car. *Robert Hooks, Paul Winfield, Ralph Waite* (R, 1:39) (AL, AS, N, V) **FXM Feb. 5** 2:05a, 12:20p; **11** 6:35a; **15** 6:30a

True Grit ★★★½ ('10, Western) A teenage girl enlists the aid of a boozy, trigger-happy lawman to hunt down her father's killer. *Jeff Bridges, Matt Damon, Josh Brolin, Barry Pepper.* (2:00) (AS, V) **FLIX Feb. 18** 10:15a; **21** 7p; **26** 7p

True Lies ★★★ ('94, Action) A Washington wife discovers her computer-salesman husband is a spy out to stop nuclear terrorists. *Arnold Schwarzenegger, Jamie Lee Curtis, Tom Arnold, Bill Paxton.* (3:00) (AL, AS, V) **AMC Feb. 9** 7p; **10** 10a

The True Story of Jesse James ★★½ ('57, Western) Misfit Missouri brothers Jesse and Frank James turn to crime in the post-Civil War South. *Robert Wagner, Jeffrey Hunter, Hope Lange, Agnes Moorehead.* (NR, 1:32) **EWESTN Feb. 3** 11:25a, 6:16p; **4** 2:28a; **12** 11:08a, 10:12p; **21** 9:02a, 8:45p; **22** 4:29a, **RPLEX Feb. 8** 10:45a, 7:06p; **9** 7:41a; **18** 6:26a, 2:03p; **27** 12:24a, 11:19a

THE TRUMAN SHOW ★★★½ ('98, Comedy-Drama) An unwitting man's life is arranged for him, captured on hidden cameras and broadcast internationally. *Jim Carrey, Laura Linney, Noah Emmerich, Natascha McElhone.* (1:30) (AL, AS) **AMC Feb. 6** 8a; **17** 8:15a, **BBCA Feb. 21** 6:45a; **22** 2a, **IFC Feb. 11** 10:30a; **12** 4:45a

The Truth About Charlie ★★ ('02, Suspenso) Regina descubre que asesinaron a su marido y que su cuenta bancaria está en cero, ahora tendrá que averiguar los oscuros secretos de su difunto esposo y cómo recuperar el dinero perdido. *Mark Wahlberg, Thandie Newton, Tim Robbins, Park Joong-hoon.* (2:00) (AS, N, V) **TELM Feb. 26** 3p

Truth or Dare ★½ ('18, Horror) A seemingly harmless game of truth or dare turns deadly for a group of college friends in Mexico. The rules are simple but wicked — tell the truth or die, do the dare or die, and if you stop playing, you die. *Lucy Hale, Tyler Posey, Violett Beane, Sophia Ali.* (PG-13, 1:40) (AL, AS, V) **FXM Feb. 27** 3:55p; **28** 2p

Tumbleweed Trail ★★ ('46, Western) After Brad shoots Bill, his half-brother, he produces a forged will that disinherits Bill's teenage daughter Robin and son Freckles. Desperate for help, the siblings turn to Eddie Dean and Soapy Jones to help them fight for their rightful property. *Eddie Dean, Roscoe Ates, Shirley Patterson, Johnny McGovern.* BW (:59) **EWESTN Feb. 24** 10:20a, **RPLEX Feb. 3** 2:47a

The Tuxedo ★½ ('02, Comedy) A chauffeur embarks on a covert mission after a tuxedo from a secret agent gives him extraordinary abilities. *Jackie Chan, Jennifer Love Hewitt, Jason Isaacs, Debi Mazar.* (PG-13, 1:38) (AL, AS, V) **EACTN Feb. 2** 4:20a; **6** 7:14a, 8:39p; **20** 8:31a, **MPLEX Feb. 12** 8:24p; **14** 12:25p, 10:35p; **15** 9:07a; **24** 1:29a, 7:03p; **25** 4:43a

12 ANGRY MEN ★★★★ ('57, Drama) One of 12 jurors holds out in the case of a boy from the slums who is accused of killing his father. *Henry Fonda, Lee J. Cobb, Ed Begley, E.G. Marshall.* BW (NR, 1:35) **TCM Feb. 11** 2:15p

Twelve Monkeys ★★★ ('95, Mystery) A psychiatrist finally believes a patient who claims to be a time-traveler sent to 1996 to prevent a virulent holocaust. *Bruce Willis, Madeleine Stowe, Brad Pitt, Christopher Plummer.* (R, 2:11) (AL, AS, V) **ENCORE Feb. 20** 5:49p; **21** 1:50a, 11:44a, **EACTN Feb. 5** 3:38a, 11:21a, 8:39p; **18** 1:10p; **19** 1:33a; **23** 5:27a, 3:08p, **ECLASS Feb. 9** 3:40a

TWENTIETH CENTURY ★★★★ ('34, Comedy) An actress deserts the Broadway director who bolstered her career, then meets him on the Chicago-New York express. *John Barrymore, Carole Lombard, Walter Connolly, Roscoe Karns.* BW (NR, 1:31) **TCM Feb. 21** 9p

27 Dresses ★★½ ('08, Romance-Comedy) A perpetual bridesmaid balks upon learning that her next assignment would be standing up for her sister, who will marry the man the bridesmaid secretly loves. *Katherine Heigl, James Marsden, Malin Akerman, Edward Burns.* (1:58) (AL, AS) **LIFE Feb. 2** 9:03p; **3** 1:04a; **8** 9:03p; **9** 1:04a

22 Jump Street ★★★ ('14, Comedy) Officers Jenko and Schmidt begin to question their partnership after each infiltrates different cliques while undercover at a local college. *Jonah Hill, Channing Tatum, Peter Stormare, Wyatt Russell.* (R, 1:52) (AL, AS, BN, V) **ENCORE Feb. 10** 8:20a, 8p; **15** 8:34a, 6:06p; **27** 8:23a, 9:35p

Twice in a Lifetime ★★½ ('85, Drama) An unhappily married steelworker turns 50 and sees a chance for a whole new life with a barmaid. *Gene Hackman, Ellen Burstyn, Ann-Margret, Amy Madigan.* (R, 1:57) (AL) **TCM Feb. 19** 9:15p

Twin Betrayal ('18, Suspense) A struggling single mother who is in the midst of a fierce custody battle is framed for the murder of her wealthy father by her ambitious identical twin. *Jen Lilley, Peter Douglas, Jason Olive, Nick Ballard.* (TV14, 2:00) **LMN Feb. 25** 11a

Twisted Twin ('20, Suspense) College freshman Tess gets the surprise of a lifetime when she meets Sammy — the twin sister she never knew she had. But the happy reunion soon turns into a nightmare when Tess uncovers Sammy's plans to steal her identity and get away with murder. *Jennifer Taylor, Lorynn York, Rory Gibson, Peter Onorati.* (TV14, 2:00) **LMN Feb. 25** 7a

Twister ★★★ ('96, Action) Storm-chasers finalizing their divorce try to place equipment inside a tornado on the Oklahoma plains. *Helen Hunt, Bill Paxton, Cary Elwes, Jami Gertz.* (2:00) (AS, V) **TNT Feb. 26** 12:05p

Two by Two: Overboard! ('20, Children's) Animated. The exciting adventure of two best friends, Finny and Leah, as they try to escape a volcanic island and save the animals of the ark. *Voices of Max Carolan, Ava Connolly, Tara Flynn, Mary Murray.* (1:27) **EFAMLY Feb. 1** 6:53a, 2:43p; **9** 9:28a; **10** 4:02a; **26** 7:06a, 5:33p, **MPLEX Feb. 4** 6:25a, 2:27p; **14** 5:48a; **22** 3:14a

2 Fast 2 Furious ★★ ('03, Action) A former policeman and his friend work with a U.S. Customs agent to indict a launderer in Miami. *Paul Walker, Tyrese, Eva Mendes, Cole Hauser.* (2:00) (AL, AS, V) **TBS Feb. 4** 12:30p, **TNT Feb. 23** 3:15p; **24** 11a

Two Flags West ★★½ ('50, Western) A captured Rebel colonel and his men are posted at a Union commander's fort in Indian country. *Joseph Cotten, Linda Darnell, Jeff Chandler, Cornel Wilde.* BW (1:33) **RPLEX Feb. 20** 9:04a, 6:50p; **21** 2:02a

2 Guns ★★½ ('13, Acción) Sin conocer la verdadera identidad uno del otro, dos agentes encubiertos de agencias competidoras huyen juntos después de fracasar en su intento de infiltrarse en un cartel del narcotráfico. *Denzel Washington, Mark Wahlberg, Paula Patton, Bill Paxton.* (2:00) (AL, AS, BN, V) **TELM Feb. 19** 8p

The Two Mrs. Carrolls ★★½ ('47, Crime Drama) A London artist poisons his first wife with glasses of milk, then tries it with his second wife. *Humphrey Bogart, Barbara Stanwyck, Alexis Smith, Nigel Bruce.* BW (NR, 1:39) **TCM Feb. 9** 2:15p

Two Rode Together ★★★ ('61, Western) A Texas marshal and a cavalry officer recover long-held captives from Comanches. *James Stewart, Richard Widmark, Shirley Jones, Linda Cristal.* (2:05) **HDMOV Feb. 7** 8:50p; **8** 12:50a, 7a; **15** 11:20a; **16** 8:45a; **26** 11a, 2:45p; **27** 7a

2012 ★★½ ('09, Action) Earth's billions of inhabitants are unaware that the planet has an expiration date. With the warnings of an American scientist, world leaders begin secret preparations for the survival of select members of society. *John Cusack, Chiwetel Ejiofor, Amanda Peet, Oliver Platt.* (PG-13, 2:38) (AL, AS) **IFC Feb. 24** 1:30p; **25** 12a, **SUND Feb. 12** 4:30p, 10:30p

Two Tickets to Paradise ('22, Romance-Comedy) When two weddings are ruined by both the bride and groom getting left at the altar, they still decide to take their honeymoons, not knowing they are heading to the same resort in Hawaii. *Ashley Williams, Ryan Paevey, Mary-Margaret Humes, Kimee Balmilero.* (TVG, 2:00) **HALL Feb. 19** 6p

Two Weeks Notice ★★½ ('02, Romance-Comedy) A millionaire confronts his feelings for his lawyer, who is quitting after five years of service. *Sandra Bullock, Hugh Grant, Alicia Witt, Dana Ivey.* (2:00) (AL, AS) **TBS Feb. 5** 4p, **TNT Feb. 9** 1p; **11** 9p

Tyler Perry's A Madea Family Funeral ★½ ('19, Comedy) A reunion turns into an unexpected nightmare when Madea, Joe and other family members gather for an anniversary. Instead of fun and relaxation, the gang soon find themselves attending an elaborate funeral that doesn't quite go according to plan. *Tyler Perry, Cassi Davis, Patrice Lovely, Ciera Payton.* (3:00) (AL, AS) **BET Feb. 4** 4p; **5** 1p; **25** 3p; **26** 10a

Tyler Perry's Madea's Family Reunion ★★½ ('06, Comedy) A Southern matriarch deals with a host of personal and family issues while planning her clan's upcoming reunion. *Tyler Perry, Blair Underwood, Lynn Whitfield, Boris Kodjoe.* (3:00) (AL, AS, V) **BET Feb. 4** 1p; **5** 10a; **13** 8p; **14** 2p

TYLER PERRY'S WHY DID I GET MARRIED TOO? ★★½ ('10, Comedy-Drama) While on vacation in the Bahamas, the unexpected arrival of one's ex-husband causes some longtime friends to examine the strength of their own marriages. *Tyler Perry, Sharon Leal, Janet Jackson, Malik Yoba.* (PG-13, 2:01) (AL, AS, V) **ECLASS Feb. 2** 2:52p; **8** 7:47a, 5:57p

U

Uncle Buck ★★½ ('89, Comedy) Chicago parents in a pinch have a bachelor uncle babysit their teenage daughter and little ones. *John Candy, Amy Madigan, Jean Louisa Kelly, Gaby Hoffman.* (PG, 1:40) (AL) **IFC Feb. 3** 8:45p; **4** 4:15p, **SUND Feb. 18** 1:15p, 7:30p

Uncle Drew ★★½ ('18, Comedy) Uncle Drew recruits a squad of older basketball players to return to the court to compete in a tournament. *Kyrie Irving, Lil Rel Howery, Nick Kroll, Shaquille O'Neal.* (2:00) (AL, AS, BN) **TBS Feb. 9** 11p

Uncommon Valor ★★½ ('83, Action) A colonel with a sponsor leads five Marine veterans into Laos to find his son and others missing in action. *Gene Hackman, Robert Stack, Fred Ward, Reb Brown.* (R, 1:45) (AL, V) **ENCORE Feb. 9** 12:03a, **ECLASS Feb. 3** 4:17a; **14** 12:54a, **ESUSP Feb. 12** 3:32a, 2:26p; **24** 1:07a, 2:31p; **28** 8a

Under the Autumn Moon ('18, Romance-Comedy) While scouting a dude ranch for the outdoor adventure company that employs her, a woman rediscovers her passion for the great outdoors and becomes smitten with the ranch's owner. *Lindy Booth, Wes Brown, Natalie Lisinski, Cherion Drakes.* (TVG, 2:00) **HALL Feb. 17** 3p

Undercover Angel ('17, Drama) An angel from heaven must make the unlikeliest of choices when he falls in love with a recently widowed woman. *Katharine Isabelle, Shawn Roberts, Britt Irvin, Julian D. Christopher.* (TVPG, 2:00) **UP Feb. 12** 8a

Undercover Cheerleader ('19, Crime Drama) A beautiful transfer student goes under cover as a cheerleader to do an exposé on the cruel culture of the squad for her school newspaper. *Kayla Wallace, Maddie Phillips, Ryan Grantham, Carolyn Yonge.* (TV14, 2:00) **LMN Feb. 22** 3p

Underwater ★★ ('20, Science Fiction) Members of a deep-sea drilling crew find themselves in a fight for their lives when they come under attack from mysterious and deadly creatures six miles below the ocean surface. *Kristen Stewart, Vincent Cassel, Mamoudou Athie, T.J. Miller.* (2:00) (AL, AS) **FXX Feb. 2** 9a; **3** 6a; **22** 8:30a; **23** 6a

Underworld: Awakening ★★ ('12, Fantasy) Vampire warrior Selene escapes from her long imprisonment to find that humans have discovered the existence of vampires and lycans and are trying to wipe them out. *Kate Beckinsale, Stephen Rea, Michael Ealy, Theo James.* (1:59) (AL, AS, GV) **SYFY Feb. 10** 1:05p; **20** 11p

Underworld: Blood Wars ★★ ('16, Fantasy) With help from her only two allies, death dealer Selene embarks on a quest to end the eternal war between vampires and Lycans, even if it means making the ultimate sacrifice. *Kate Beckinsale, Theo James, Tobias Menzies, Lara Pulver.* (2:00) (AS, GV) **SYFY Feb. 10** 3:04p; **21** 1a

Underworld: Evolution ★★ ('06, Fantasy) Vampire warrior Selene and her werewolf lover trace the origins of the ancient feud between their races. *Kate Beckinsale, Scott Speedman, Tony Curran, Derek Jacobi.* (2:02) (AL, AS, GV, N) **SYFY Feb. 10** 9a; **20** 12a

Underworld: Rise of the Lycans ★★ ('09, Fantasy) Lucian and Sonja, his vampire lover, rally the Lycans against their cruel enslavement at the hands of Viktor, the vampire king. *Michael Sheen, Bill Nighy, Rhona Mitra, Steven Mackintosh.* (2:03) (AS, GV) **SYFY Feb. 10** 11:02a; **20** 2a

An Unfinished Life ★★½ ('05, Drama) Old wounds get a chance to heal when a Wyoming rancher shelters his abused daughter-in-law and her child. *Robert Redford, Morgan Freeman, Jennifer Lopez, Becca Gardner.* (PG-13, 1:47) (AL, AS, V) **ENCORE Feb. 17** 8p; **18** 6:48a

UNSTOPPABLE ★★★ ('10, Action) When an unmanned locomotive roars out of control, two railroad employees must find a way to bring it to a halt before it crashes and spills its toxic cargo. *Denzel Washington, Chris Pine, Rosario Dawson, Kevin Dunn.* (PG-13, 1:34) (AL, AS) **IFC Feb. 18** 8p; **19** 3p, **SUND Feb. 4** 9:15p; **26** 10:15p

UNTAMED HEART ★★★ ('93, Romance) A Minneapolis waitress falls for a shy busboy who thinks his heart came from a baboon king. *Christian Slater, Marisa Tomei, Rosie Perez, Kyle Secor.* (1:45) (AL, AS, R, V) **FLIX Feb. 7** 4:20a; **12** 10:15a; **17** 7:20a; **23** 8:45p

Unthinkably Good Things ('22, Romance) Three best friends make important decisions on life and love when they reunite in Tuscany, Italy. *Karen Pittman, Erica Ash, Joyful Drake, Lance Gross.* (TVG, 2:00) **HALL Feb. 13** 3p, **HALLMV Feb. 25** 6p

Up ★★★½ ('09, Children's) Animated. A 78-year-old balloon salesman ties thousands of balloons to his house and flies to South America, but discovers too late a young stowaway aboard. *Voices of Ed Asner, Christopher Plummer, Jordan Nagai, Bob Peterson.* (2:10) (AS) **FREFM Feb. 19** 2:15p

Up Goes Maisie ★½ ('46, Comedy) Chorus girl Maisie goes to work for a helicopter inventor who faces hostile competition. *Ann Sothern, George Murphy, Hillary Brooke, Stephen McNally.* BW (NR, 1:29) (AS) **TCM Feb. 20** 5:30p

Up the Down Staircase ★★½ ('67, Drama) A novice teacher finds hostile students and staff apathy at a tough New York high school. *Sandy Dennis, Patrick Bedford, Eileen Heckart, Ruth White.* (NR, 2:04) (AS) **TCM Feb. 19** 4:45p

The Upside ★★ ('17, Comedy-Drama) A wealthy quadriplegic hires a struggling parolee to be his caretaker in his upscale New York penthouse. Despite coming from two different worlds, an unlikely friendship starts to blossom as both men rediscover the joy of living life to the fullest. *Kevin Hart, Bryan Cranston, Nicole Kidman, Aja Naomi King.* (3:00) (AS) **E! Feb. 4** 1:30a

Us ★★★½ ('19, Horror) A couple and their two children must fight for survival when four masked strangers descend upon their beachfront home. When the masks come off, the family is horrified to learn that each attacker takes the appearance of one of them. *Lupita Nyong'o, Winston Duke, Elisabeth Moss, Tim Heidecker.* (R, 1:56) (AL, AS, GV) **FXM Feb. 22** 4:15p; **23** 2p

U.S. Marshals ★★ ('98, Action) A chief deputy and his team pursue an escaped fugitive accused of killing two government agents. *Tommy Lee Jones, Wesley Snipes, Robert Downey Jr., Kate Nelligan.* (3:00) (AL, AS, V) **AMC Feb. 1** 10:30a; **9** 10p; **10** 1p; **15** 7p; **16** 1:15p; **21** 7p, 11:10p

Usher ('02, Horror) A mob hit man goes into hiding as a theater usher, but he cannot handle the clientele. As the pressure mounts, he resorts to his old methods to deal with the rude and obnoxious customers. *Curtis Harrington, Sean Nepita, Fabrice Uzan, Renate Druke.* (NR, :40) **TCM Feb. 11** 12:40a

V

Vacation ★★ ('15, Comedy) Following in his father's footsteps, Rusty Griswold takes his wife and two sons on a cross-country road trip to America's favorite fun park, Walley World. *Ed Helms, Christina Applegate, Skyler Gisondo, Steele Stebbins.* (2:05) (AL, AS, N) **FREFM Feb. 11** 10:55p; **12** 9:40a

VAGABOND ★★★ ('85, Drama) A French teenager hitchhikes around, sleeps around and meets a cold, tragic fate. *Sandrine Bonnaire, Macha Méril, Stéphane Freiss, Laurence Cortadellas.* (NR, 1:45) (AL, AS, N) **TCM Feb. 14** 12:15a

THE VAGABOND KING ★★½ ('56, Musical) Rebel poet Francois Villon charms Louis XI's niece and saves the king in restless Paris. *Kathryn Grayson, Oreste, Rita Moreno, Cedric Hardwicke.* (NR, 1:28) **TCM Feb. 9** 9:30p

Valentine Ever After ('16, Romance) A woman finds love and her true calling in life while performing community service for her involvement in a bar brawl. *Autumn Reeser, Eric Johnson, Vanessa Matsui, Damon Runyan.* (TVG, 2:00) **HALL Feb. 5** 10a; **9** 1p

Valentine in the Vineyard ('19, Romance) Winemakers plan a wedding while also executing a high-stakes business expansion. *Rachael Leigh Cook, Brendan Penny, Marcus Rosner, Tegan Moss.* (TVG, 2:00) **HALL Feb. 7** 5p; **16** 3p

A Valentine's Match ('20, Romance) Fired from her job as a reality TV host, a woman returns home for Valentine's Day and finds herself running a town festival auction with her ex-fiance. *Bethany Joy Lenz, Luke Macfarlane, Mary-Margaret Humes, Karen Kruper.* (TVG, 2:00) **HALL Feb. 4** 9p; **9** 3p; **13** 7p

Valerian and the City of a Thousand Planets ★★½ ('17, Science Fiction) In the 28th century, two special operatives race against time to save the diverse city of Alpha from a dark force that also jeopardizes the future of the universe. *Dane DeHaan, Cara Delevingne, Clive Owen, Rihanna.* (3:00) (AL, AS, V) **SYFY Feb. 5** 11:15p; **14** 11a; **23** 7a

Vanished: Searching for My Sister ('22, Suspense) Jada gets pulled into a world of drugs and deceit in order to learn the shocking truth about what really happened to her missing sister, Kayla. *Tatyana Ali, Justin Bruening, Jasmine Guy, Carolyn Hennesy.* (2:00) **LIFE Feb. 10** 7a, **LMN Feb. 20** 7p, 11p

Vegas Vacation ★½ ('97, Comedy) Clark and Ellen Griswold's disastrous family outing includes a visit with boorish Cousin Eddie. *Chevy Chase, Beverly D'Angelo, Randy Quaid, Ethan Embry.* (2:00) (AL, AS) **AMC Feb. 1** 6p; **2** 12:15a; **27** 7p

Venom ★★ ('18, Action) Journalist Eddie Brock develops superhuman strength and power when his body merges with the alien Venom. Twisted, dark and fueled by rage, Venom tries to control the new and dangerous abilities that Eddie finds so intoxicating. *Tom Hardy, Michelle Williams, Riz Ahmed, Scott Haze.* (PG-13, 1:52) (AL, AS, V) **ENCORE Feb. 3** 4:16p; **9** 7:30a, 8p; **15** 10:29a, 10:08p, **EACTN Feb. 4** 11:54p; **5** 1:33p; **18** 6:39a, 5:05p; **21** 1:26p, 9:18p; **27** 12:54a, 11:55a, 7p, **ECLASS Feb. 6** 6:05p; **12** 9:14a; **24** 7:57a, 3:21p

Very, Very, Valentine ('18, Romance-Comedy) When Helen, a kind hearted and shy florist, meets the perfect man at a Valentine's masquerade ball, she enlists the help of her best friend Henry to track him down, only to find that her perfect man may already be right in front of her. *Danica McKellar, Cameron Mathison, Damon Runyan, Mary Long.* (TVG, 2:00) **HALL Feb. 7** 7p

VICE ★★★½ ('18, Biography) Gov. George W. Bush of Texas picks Dick Cheney, the CEO of Halliburton Co., to be his Republican running mate in the 2000 presidential election. When Bush becomes victorious, Cheney uses his newfound power to help reshape the country and the world. *Christian Bale, Amy Adams, Steve Carell, Sam Rockwell.* (3:00) (AL, AS, V) **AMC Feb. 10** 4p; **22** 11:45a; **23** 8:30a, **BBCA Feb. 24** 1p, **SUND Feb. 25** 11a

Vicki ★★½ ('53, Crime Drama) A police detective hounds a press agent over a singer found slain in her sister's apartment. *Jeanne Crain, Jean Peters, Elliott Reid, Richard Boone.* BW (NR, 1:25) **FXM Feb. 13** 12:30p; **14** 2:05a

The Violent Heart ('20, Suspense) Long-buried secrets threaten to tear a couple apart. *Jovan Adepo, Grace Van Patten, Lukas Haas, Mary J. Blige.* (NR, 1:47) (AS) **EBLACK Feb. 14** 8:56p; **15** 9:14a, **ESUSP Feb. 20** 6:31a

The V.I.P.s ★★½ ('63, Comedy-Drama) Very important people must wait in a London airport. *Elizabeth Taylor, Richard Burton, Louis Jourdan, Elsa Martinelli.* (NR, 1:59) **TCM Feb. 27** 4:45p

The Virgin Sinners ('20, Horror) Seven schoolgirls, part of a clique dubbed the Sins, become the lethal target of an unknown killer after a seemingly harmless prank goes horribly wrong. *Kaitlyn Bernard, Brenna Llewellyn, Brenna Coates, Keilani Elizabeth Rose.* (2:00) (AS) **LMN Feb. 3** 7p, 11p

Virginia City ★★½ ('40, Western) A Union spy, a Rebel spy, a saloon singer and an outlaw vie for a wagon train of Confederate gold in Nevada. *Errol Flynn, Miriam Hopkins, Randolph Scott, Humphrey Bogart.* BW (NR, 2:01) **TCM Feb. 10** 7:15a

Vivre sa vie ★★★ ('62, Drama) Twelve tableaux tell the story of a Parisian, separated from her husband, who decides to become a prostitute. *Anna Karina, Sady Rebbot, Monique Messine, Guylaine Schlumberger.* BW (NR, 1:25) **TCM Feb. 1** 2:30a

THE VOW ★★½ ('12, Romance) After his newlywed wife awakes from a coma, a man works to restore her lost memory and rebuild their marriage. *Rachel McAdams, Channing Tatum, Sam Neill, Scott Speedman.* (2:15) (AL, AS, N) **TNT Feb. 11** 1:30p

Voyage to the Bottom of the Sea ★★★ ('61, Science Fiction) The admiral of an atomic submarine tries to stop the Van Allen radiation belt from cooking Earth. *Walter Pidgeon, Joan Fontaine, Barbara Eden, Peter Lorre.* (PG, 1:45) (AS, V) **FXM Feb. 1** 10:20a; **6** 12:10p

W

Wagon Train ★★ ('40, Western) A frontier freighter finds a girlfriend and the guy who ambushed his father. *Tim Holt, Martha O'Driscoll, Ray Whitley, Emmett Lynn.* BW (NR, 1:02) **TCM Feb. 18** 7:28a

Waiting to Exhale ★★★ ('95, Comedy-Drama) Relationships preoccupy Phoenix friends: divorcee Bernadine, careerist Savannah, popular Robin, and Gloria, whose ex-husband is gay. *Whitney Houston, Angela Bassett, Lela Rochon, Loretta Devine.* (R, 2:01) (AL, AS) **FXM Feb. 14** 6:10p, 8:45p; **27** 9:40p; **28** 12:15a

Waking Up to Danger ('21, Suspense) A young mother attempts to pick up the pieces after a horrible accident damages her memory, but she soon begins to suspect that her husband's indiscretions are what caused her suffering. *Donna Benedicto, Erin Kathleen Boyes, Hamza Fouad, Keith Arbuthnot.* (2:00) **LMN Feb. 1** 7p, 11p

The Walk ★★★ ('15, Biography) In 1974, French high-wire artist Philippe Petit attempts to walk on a tightrope attached to the north and south towers of the World Trade Center. *Joseph Gordon-Levitt, Ben Kingsley, Charlotte Le Bon, James Badge Dale.* (2:04) (AL, AS, N) **MPLEX Feb. 8** 4:55p; **13** 1:17a, 1:03p, 8:43p; **15** 5:10a; **17** 11:44p; **18** 12:16p, 6:59p; **23** 7:47a, 6:52p; **25** 11:54p; **26** 12:17p, 8:38p

Walking Tall ★★ ('04, Action) A former Special Forces soldier becomes sheriff and deputizes an old friend to help rid their town of thugs. *The Rock, Johnny Knoxville, Neal McDonough, Kristen Wilson.* (1:45) (AL, AS, V) **AMC Feb. 22** 11:15p; **23** 5:15p, **BBCA Feb. 12** 3:45p; **13** 1:15p, **IFC Feb. 19** 12:30a, 10:45a

Walking Tall: The Payback ★★★ ('07, Acción) Tras la muerte de su padre en un extraño accidente de tráfico, Nick regresa a su ciudad natal para descubrir que una violenta banda de asesinos se ha hecho con el control del lugar y, al ser nombrado sheriff, se compromete a acabar con ellos. *Kevin Sorbo, Yvette Nipar, A.J. Buckley, Gail Cronauer.* (2:00) (AL, AS, R, V) **TELM Feb. 11** 8p

The Walls Are Watching ('22, Suspense) A young couple's dream home becomes a living nightmare when the former owner returns with a vengeance. *Branscombe Richmond, Anthony Starke, Barry Pearl, Lana McKissack.* (TV14, 2:00) **LMN Feb. 26** 9a

War ★★ ('07, Acción) Después de que su socio haya sido asesinado por el temido asesino profesional Rogue, el agente del FBI Jack Crawford jura dar caza al esquivo criminal y encargarse personalmente de vengar a su compañero. *Jet Li, Jason Statham, John Lone, Devon Aoki.* (2:00) (AL, AS, GV, N) **TELM Feb. 4** 6p

War for the Planet of the Apes ★★★½ ('17, Science Fiction) A ruthless colonel leads his troops in a deadly battle against Caesar and his army of intelligent apes. *Andy Serkis, Woody Harrelson, Steve Zahn, Karin Konoval.* (PG-13, 2:22) (AS, V) **FX Feb. 23** 11p; **24** 12p, **FXM Feb. 1** 2p

War of the Wildcats ★★½ ('43, Western) An oilman and a cowboy become boom-town rivals for a schoolmarm and Oklahoma oil. *John Wayne, Martha Scott, Albert Dekker, Gabby Hayes.* (NR, 1:42) **EWESTN Feb. 4** 11:39p; **5** 6:22a, 7p; **15** 9:24p; **16** 4:18a; **25** 7a, 2:17p, 8:42p, **RPLEX Feb. 10** 12:58p; **11** 5:17a; **19** 5:55a, 5:15p; **20** 3:26a; **27** 5:17p; **28** 2:06p

Warcraft ★★ ('16, Fantasy) A king, a mighty warrior and a powerful wizard unite to defend the human realm of Azeroth from a tyrannical shaman and his invading army of orcs. *Travis Fimmel, Paula Patton, Ben Foster, Dominic Cooper.* (2:18) (AS, V) **SYFY Feb. 12** 12:07a; **25** 12a

WarGames ★★★ ('83, Suspense) A teen taps his computer into the NORAD missile-defense system and plays a video game, Global Thermonuclear War. *Matthew Broderick, Dabney Coleman, Ally Sheedy, John Wood.* (2:30) (AL, MV) **BBCA Feb. 5** 9a; **9** 9p; **10** 2:30a; **17** 1:30p

Warlock ★★★ ('59, Western) After ridding a town of outlaws, a gunslinger is challenged by one of the men who helped him. *Richard Widmark, Henry Fonda, Anthony Quinn, Dorothy Malone.* (2:02) **RPLEX Feb. 21** 4:30a, 12:31p, 6:52p

The Watcher in the Woods ('17, Suspense) A girl and her family experience supernatural occurrences in their new home. The girl begins to suspect that they're connected to a disappearance that happened 20 years prior. *Anjelica Huston, Tallulah Evans, Dixie Egerickx, Nicholas Galitzine.* (TVPG, 2:00) **LMN Feb. 21** 5a

The Waterboy ★½ ('98, Comedy) A water boy's temper tantrums spur an addled football coach to sign him on as defensive tackle. *Adam Sandler, Kathy Bates, Henry Winkler, Fairuza Balk.* (2:05) (AL, AS) **FREFM Feb. 7** 7:55p; **11** 3:30p; **16** 5:30p; **25** 12:20p

Waterhole 3 ★★★ ('67, Western) A gambler leads the search for stolen Army gold, hidden in a waterhole near a town called Integrity. *James Coburn, Carroll O'Connor, Joan Blondell, Margaret Blye.* (1:37) **RPLEX Feb. 6** 12:04p, 7:04p; **7** 4:52a; **16** 5:24a, 2:39p, 8:56p

The Watermelon Woman ★★ ('96, Comedy) An aspiring black lesbian filmmaker researches an obscure 1940s black actress billed as the Watermelon Woman. *Cheryl Dunye, Guinevere Turner, Valarie Walker, Lisa Marie Bronson.* (NR, 1:21) (AL, AS, N) **TCM Feb. 25** 9p

Way of the Dragon ★★½ ('72, Action) An Asian in Rome uses whirling nunchakus on a gang and fights a karate champ in the coliseum. *Bruce Lee, Chuck Norris, Nora Miao, Ping Ou Wei.* (R, 1:31) (AS, V) **ENCORE Feb. 13** 6:12a, **EACTN Feb. 7** 1:20p; **16** 7:03a, 5:18p; **21** 11:15p; **22** 12:02p; **28** 3:13a, 9p, **ECLASS Feb. 1** 3:35a, 2:37p; **25** 6:30a

The Wayward Bus ★★½ ('57, Drama) An ex-stripper, a trinket salesman and others ride a California bus. *Joan Collins, Jayne Mansfield, Dan Dailey* BW (NR, 1:29) **FXM Feb. 14** 9a

We Were Dancing ★★ ('42, Comedy-Drama) A Polish princess runs out on her fiance at their engagement party. *Norma Shearer, Lee Bowman, Melvyn Douglas, Gail Patrick.* BW (NR, 1:35) **TCM Feb. 14** 8:45a

Web Cam Girls ('17, Drama) A woman tracks down the predator who has been kidnapping cam girls, including her cousin. *Arianne Zucker, Sedona Legge, Lorynn York, Stephen Graybill.* (TV14, 2:00) (AS) **LMN Feb. 6** 7a

Webcam Cheerleaders ('21, Suspense) After the death of her beloved sister, Maisy transfers to the college where her sister attended to be closer to her grieving mother and father. Unconvinced her sister died by suicide, Maisy uncovers the truth, which may have deadly consequences. *Joelle Farrow, Krista Bridges, George Thomas, Ash Catherwood.* (2:00) (AS) **LMN Feb. 22** 11a

The Wedding Date ★★ ('05, Romance-Comedy) A desperate woman pays a male escort $6,000 to accompany her to London for her sister's wedding. *Debra Messing, Dermot Mulroney, Amy Adams, Jack Davenport.* (2:00) (AL, AS) **CMT Feb. 26** 12a

Wedding Every Weekend ('20, Romance-Comedy) Nate and Brooke are going to the same four weddings for four weekends in a row. To avoid setups, they go together as wedding buddies. But what starts as a friendship soon becomes deeper. *Kimberley Sustad, Paul*

All Times Central. Not all networks are available in all areas.

Campbell, Brandi Alexander, Jaime M. Callica. (TVG, 2:00) **HALL Feb. 17** 5p

Wedding of a Lifetime ('22, Romance-Comedy) A recently separated couple rekindle their romance when they're inadvertently entered into a nationally televised contest to compete for an all-expenses-paid wedding. *Brooke D'Orsay, Jonathan Bennett, David Kaye, Barry W. Levy.* (TVG, 2:00) **HALL Feb. 24** 3p

The Wedding Planner ★★ ('01, Romance-Comedy) A lonely organizer falls for an engaged pediatrician while coordinating his wedding and reception. *Jennifer Lopez, Matthew McConaughey, Bridgette Wilson-Sampras, Justin Chambers.* (2:30) (AL) **CMT Feb. 11** 1:45p, 9:30p; **25** 1:30p

The Wedding Singer ★★★ ('98, Romance-Comedy) A spirited entertainer and a waitress with a boorish fiance work at the same weddings. *Adam Sandler, Drew Barrymore, Christine Taylor, Allen Covert.* (2:00) (AL, AS) **TBS Feb. 25** 10p, **TNT Feb. 11** 11p, **TRU Feb. 21** 9p, 11p

The Wedding Veil ('22, Romance) After discovering a long-lost painting, museum curator Avery and new board member Peter investigate the artwork's origins as they plan to unveil it at a gala. *Lacey Chabert, Autumn Reeser, Alison Sweeney, Kevin McGarry.* (TVG, 2:00) **HALL Feb. 20** 9a

The Wedding Veil Expectations ('23, Romance-Comedy) Avery and Peter try to keep their romance alive while renovating an old house and juggling work, but everything takes on a new perspective when she reveals a surprise. *Lacey Chabert, Kevin McGarry, Autumn Reeser, Alison Sweeney.* (TVG, 2:00) **HALL Feb. 11** 5p; **20** 3p

The Wedding Veil Inspiration ('23, Romance-Comedy) Emma's plans get thrown off course when Paolo returns to Italy to take care of his father and she discovers a new passion for making art accessible to all. *Autumn Reeser, Paolo Bernardini, Alison Sweeney, Lacey Chabert.* (TVG, 2:00) **HALL Feb. 5** 2p; **20** 5p

The Wedding Veil Journey ('23, Romance-Comedy) Tracy and Nick agree to set aside work to make time for a long overdue honeymoon to Greece. However, they soon find themselves confronting life choices when they get stranded on a secluded island. *Alison Sweeney, Victor Webster, Lacey Chabert, Autumn Reeser.* (TVG, 2:00) **HALL Feb. 1** 7p; **9** 5p; **20** 7p

The Wedding Veil Legacy ('22, Romance) Tracy, the last of three friends to take possession of an antique wedding veil they purchased together, soon becomes cynical about its legend. *Alison Sweeney, Victor Webster, Lacey Chabert, Autumn Reeser.* (TVG, 2:00) **HALL Feb. 2** 3p; **12** 11a; **20** 1p

The Wedding Veil Unveiled ('22, Romance) Emma travels to Italy to research a wedding veil said to bring love to its owner. While there, she meets Paolo, the son of a local lace-making family. *Autumn Reeser, Paolo Bernardini, Lacey Chabert, Alison Sweeney.* (TVG, 2:00) **HALL Feb. 1** 5p; **10** 1p; **20** 11a; **28** 7p

Wee Willie Winkie ★★★ ('37, Comedy-Drama) An American girl charms hostile natives and a Highland soldier in colonial India. *Shirley Temple, Victor McLaglen, June Lang, C. Aubrey Smith.* BW (PG, 1:43) (MV) **TCM Feb. 12** 8:30p

Weird Science ★★★ ('85, Comedy) Two high-school nerds computer-generate a magic beauty who shows them how to meet girls. *Kelly LeBrock, Anthony Michael Hall, Ilan Mitchell-Smith, Bill Paxton.* (PG-13, 1:34) (AL, AS, BN) **IFC Feb. 3** 11p; **4** 10:15a; **17** 10:30p; **18** 2:45a, **SUND Feb. 18** 5:30p, 11:45p

Welcome Matt ('21, Comedy-Drama) Matt makes an attempt to write, direct and star in a feature film from his apartment after experiencing a traumatic event that makes him deathly afraid of going outside. *Tahj Mowry, Deon Cole, Jazsmin Lewis, Adriyan Rae.* (NR, 1:32) (AS) **EBLACK Feb. 13** 7:25p

Welcome to Mama's ('22, Romance-Comedy) After inheriting an Italian restaurant in Brooklyn, N.Y., a woman teams up with a master chef to relaunch the establishment and make her loved ones proud. *Melanie Scrofano, Daniel di Tomasso, Lorraine Bracco, Matty Finochio.* (TVG, 2:00) **HALL Feb. 2** 11a

WELCOME TO VALENTINE ('23, Romance) After losing her apartment and her job right before Valentine's Day, Olivia meets George, who takes her on a cross-country road trip that has them reevaluating life's priorities. *Kathryn Davis, Markian Tarasiuk, Sophie Bastelle, Baeyen Hoffman.* (TVG, 2:01) **HALL Feb. 18** 7p; **19** 2p; **23** 7p; **25** 11a

Wes Craven Presents: Dracula 2000 ★ ('00, Horror) A London antiques dealer travels to New Orleans to save his estranged daughter from his nemesis, Count Dracula. *Christopher Plummer, Gerard Butler, Jonny Lee Miller, Justine Waddell.* (R, 1:39) (AL, AS, GV) **EACTN Feb. 13** 2:57a, 1:15p; **19** 9:54a, 7p; **21** 11:44a

West of Memphis ★★★ ('12, Documentary) Filmmaker Amy Berg examines evidence that points to a miscarriage of justice in the West Memphis Three murder case. *Michael Baden, Jason Baldwin, John Mark Byers, Lorri Davis.* (3:00) (AL, AS, V) **VICE Feb. 12** 11p; **13** 2a; **17** 11p; **18** 2a; **26** 11p; **27** 2a

West of the Divide ★★ ('34, Western) Ted and Dusty infiltrate a band of outlaws to get close to Mr. Gentry, the man who murdered Ted's father. *John Wayne, Virginia Brown Faire, Lloyd Whitlock, George "Gabby" Hayes.* BW (:53) **EWESTN Feb. 15** 11:07p, **RPLEX Feb. 5** 6:51a; **20** 3:33p, 10:48p

WEST SIDE STORY ★★★★ ('61, Musical) Rival New York City gangs affect the love of a young man and woman from each side. *Natalie Wood, Richard Beymer, Russ Tamblyn, George Chakiris.* (NR, 2:31) **TCM Feb. 16** 7p; **25** 11a

West to Glory ★½ ('47, Western) Eddie Dean and his partner protect a valuable diamond from crooks. Eddie falls into a game of cat and mouse with the beautiful and dangerous Maria, who may have her eyes on the diamond as well. *Eddie Dean, Roscoe Ates, Dolores Castle, Gregg Barton.* BW (1:00) **EWESTN Feb. 9** 11:26p, **RPLEX Feb. 5** 7:44a

Western Union ★★★ ('41, Western) An outlaw joins an engineer's crew stringing telegraph line from Omaha to Salt Lake City. *Robert Young, Randolph Scott, Dean Jagger, Virginia Gilmore.* (NR, 1:34) **EWESTN Feb. 1** 11:55p; **2** 9:50a; **4** 11:04a; **6** 11:46p; **7** 6:15p; **12** 12:43p; **13** 4:24a; **14** 11:44p; **15** 7:47p; **24** 9:23p; **25** 3:49a, 12:40p, **RPLEX Feb. 18** 4:50a; **21** 6:32a, 5:16p

The Westward Trail ★½ ('48, Western) The marshal saves a woman's ranch and sings When Shorty Plays the Schottische. *Eddie Dean, Roscoe Ates, Phyllis Planchard, Eileene Hardin.* BW (:58) **RPLEX Feb. 22** 9:50a

What a Way to Go! ★★★ ('64, Comedy) An eccentric widow tells her analyst about her many husbands, who died and left her rich. *Shirley MacLaine, Paul Newman, Robert Mitchum, Dean Martin.* (NR, 1:51) (AS) **FXM Feb. 9** 10:05a; **17** 12:05p; **18** 10:20a; **27** 8:35a

What Ever Happened to Baby Jane? ★★★½ ('62, Horror) A Hollywood child-star has-been torments her famous sister, now in a wheelchair. *Bette Davis, Joan Crawford, Victor Buono, Marjorie Bennett.* BW (NR, 2:12) **TCM Feb. 7** 1a

What Happened to My Sister? ('22, Suspense) Hoping to uncover the truth about her sister's death, a freshman at college decides to rush the same sorority that she did two years earlier. *Lauryn Speights, Heather Harris, Monique Straw, Ashley Jones.* (2:00) **LMN Feb. 7** 5p

What Lies Behind Closed Doors? ('22, Suspense) When nanny Kim accidentally discovers that her employer, Steven, is having an affair with his kids' Spanish tutor, she decides to keep it to herself so as not to risk splitting his family apart. *Laurie Fortier, Ryan Francis, Revell Carpenter, Cody Bagshaw.* (2:01) **LMN Feb. 1** 9p; **2** 1a

What Men Want ★★ ('19, Romance-Comedy) Magically able to hear what men are thinking, a sports agent uses her newfound ability to turn the tables on her obnoxious male colleagues while racing to sign the next basketball superstar. *Taraji P. Henson, Tracy Morgan, Aldis Hodge, Wendi McLendon-Covey.* (3:00) (AL, AS, SSC) **VH1 Feb. 8** 6p

What's Up, Doc? ★★★½ ('72, Comedy) A music professor visits San Francisco with his fiancee and meets a kooky woman. *Barbra Streisand, Ryan O'Neal, Madeline Kahn, Kenneth Mars.* (G, 1:34) **TCM Feb. 22** 1:45a

WHEN HARRY MET SALLY... ★★★★ ('89, Romance-Comedy) Two Manhattan careerists first hate, then like and eventually love each other over the course of 12 years. *Billy Crystal, Meg Ryan, Carrie Fisher, Bruno Kirby.* (2:00) (AL, AS) **TBS Feb. 5** 11:30a, **TNT Feb. 11** 9a

When the Bough Breaks ★½ ('16, Drama) Hired by a professional couple to be a surrogate mother, a psychotic young woman starts to develop a dangerous fixation with the husband. *Morris Chestnut, Regina Hall, Romany Malco, Michael K. Williams.* (2:30) (AL, AS, N, V) **VH1 Feb. 10** 8:30p; **11** 3p

When the Game Stands Tall ★★ ('14, Docudrama) After completing a record-breaking streak of 151 consecutive victories, high-school football coach Bob Ladouceur and his players face their most-challenging season yet. *Jim Caviezel, Michael Chiklis, Alexander Ludwig, Clancy Brown.* (PG, 1:55) (AS, V) **ENCORE Feb. 2** 6:59a, **EBLACK Feb. 11** 8:31a, 7:13p; **23** 3:08a; **28** 10:41a, **ECLASS Feb. 7** 10:43a; **15** 3:44p

When You Grow Up ('73, Documentary) Youths learn about the world of work and how to choose a rewarding career. *Noah Keen.* (NR, :11) **TCM Feb. 11** 3a

Where the Spies Are ★★½ ('66, Suspense) Animated. Lured into service, an English doctor goes to Beirut and spies on the Soviets with a Frenchwoman. *Voices of David Niven, Françoise Dorléac, John Le Mesurier, Cyril Cusack.* (NR, 1:50) **TCM Feb. 18** 5p

Where Your Heart Belongs ('22, Romance) When a marketing executive returns home to help with her best friend's wedding, she learns the hard way that love and support from family and friends means more than she'd ever imagined. *Jen Lilley, Christopher Russell, Jill Morrison, Robert Wisden.* (TVG, 2:00) **HALL Feb. 17** 1p

Where's My Roy Cohn? ('19, Documentary) Roy Cohn personified the dark arts of American politics, turning empty vessels into dangerous demagogues. *Roger Stone.* (1:39) (AS, V) **IPLEX Feb. 14** 2:10a, 11:42a; **24** 4:12a, 11:27a

Where's the Money ('17, Comedy) A young man from South Central Los Angeles must pledge a fraternity to recover a stash of stolen money. *Andrew Bachelor, Kat Graham, Logan Paul, Method Man.* (R, 1:26) (AL, AS) **ENCORE Feb. 16** 4:02a

White Boy Rick ★★½ ('18, Crime Drama) In 1980s Detroit, Rick Wershe Jr. agrees to become an undercover drug informant in exchange for keeping his father out of prison. When young Rick gets in too deep, he finds himself seduced by the lure of easy money and becomes a drug dealer himself. *Matthew McConaughey, Richie Merritt, Bel Powley, Jennifer Jason Leigh.* (2:30) (AL, AS, BN, V) **FXM Feb. 24** 4:10p; **25** 2p, **FXX Feb. 8** 8:30a; **9** 6a

White People Money ('20, Comedy) After a couple win $1 billion, they struggle to figure out creative ways to keep it a secret from their family, friends, co-workers, and the hood. *Drew Sidora, Barton Fitzpatrick, Aaron D. Spears, Dawn Noel.* (NR, 1:19) (AS) **EBLACK Feb. 3** 6:10a; **6** 4:25p; **20** 9:18a, 6:20p; **21** 6:07a; **28** 9:20a, **IPLEX Feb. 9** 2:07a, 8:35a; **17** 5:20a; **27** 3:02a

Whitney ('15, Docudrama) Singer Whitney Houston skyrockets to fame and has a tumultuous marriage with fellow entertainer Bobby Brown. *Yaya DaCosta, Arlen Escarpeta, Yolonda Ross, Suzzanne Douglas.* (TVMA, 2:00) **LIFE Feb. 12** 2p

Who Kidnapped My Mom? ('22, Drama) When widow Eva mysteriously disappears then soon resurfaces, police never fully believe her kidnapping claim. When Eva vanishes for a second time, her daughter Sami tries to convince authorities that her mother is truly being targeted. *Lucie Guest, Jordan Zavisha, Linda Grass, Kelsey Flower.* (2:01) **LMN Feb. 8** 9p; **9** 1a

Who Killed My Husband? ('16, Mystery) A widowed police officer goes under cover to solve the same case that got her husband killed. *Andrea Bowen, Yasmeene Ball, Jim Thorburn, Chad Krowchuk.* (TV14, 2:00) **LMN Feb. 11** 5a

WHO KILLED OUR FATHER? ('23, Suspense) After the death of her foster sister, Leila takes a DNA test and discovers the identity of her biological father and sister. However, when her father is tragically murdered, she soon finds herself in more danger than she ever could have imagined. *Kirsten Comerford, Devin Cecchetto, Joanne Boland, Angela Besharah.* (2:00) **LMN Feb. 16** 7p, 11p; **18** 9p; **19** 1a

Who Wants Me Dead? ('20, Suspense) After the death of her estranged sister, a woman learns that she is named as her niece's guardian. She soon discovers that her niece stands to inherit a fortune, and some members of the family will do anything they can to get their hands on it. *Jade Harlow, Karynn Moore, Robert Adamson, Rosalie McIntire.* (2:00) (AS) **LMN Feb. 25** 1p

The Wicker Tree ★★ ('10, Horror) A Christian singer and her boyfriend learn the real meaning of sacrifice when they run afoul of pagans in a Scottish village. *Graham McTavish, Brittania Nicol, Henry Garrett, Jacqueline Leonard.* (R, 1:36) (AS, N, V) **ESUSP Feb. 9** 8p; **10** 4:34a; **15** 8:42a, 9:44p; **25** 9:40p

Widows ★★★½ ('18, Suspense) A police shootout leaves four thieves dead during an explosive armed robbery attempt in Chicago. Their indebted widows must now join forces to pull off their own heist and forge a future for themselves. *Viola Davis, Colin Farrell, Michelle Rodriguez, Elizabeth Debicki.* (R, 2:08) (AL, AS, N, V) **FXM Feb. 3** 5:45p, 8:25p; **23** 6:30p, 9:10p, **FXX Feb. 17** 8a; **18** 6a

The Wife ★★★ ('17, Drama) A woman starts to think about shared compromises, secrets and betrayals as her husband is about to be awarded the Nobel Prize for his acclaimed and prolific body of work. *Glenn Close, Jonathan Pryce, Christian Slater, Annie Starke.* (1:41) (AL, AS) **IPLEX Feb. 1** 1:38a, 4:40p; **6** 7:48a, 8p; **9** 5:06a, 2:51p; **12** 5:43a, 2:34p

Wild and Woolfy ('45, Children's) Animated. Droopy must save a kidnapped woman from an outlaw wolf. **TCM Feb. 11** 7a

THE WILD BUNCH ★★★★ ('69, Western) An outlaw and his gang, on the run from the Mexican Army and bounty hunters, plot to rob a United States Army train. *William Holden, Ernest Borgnine, Robert Ryan, Edmond O'Brien.* (R, 2:22) (AL, AS, BN, GV) **TCM Feb. 24** 10:30p

Wild Country ★½ ('47, Western) A marshal and his pal protect a sheriff's daughter from an escaped convict. *Eddie Dean, Roscoe Ates, Peggy Wynn, Douglas Fowley.* BW (:57) **RPLEX Feb. 22** 10:48a

The Wild Man of Borneo ★★ ('41, Comedy) A medicine-show liar rooms with his long-lost daughter at a theatrical boardinghouse in New

York. *Frank Morgan, Mary Howard, Billie Burke, Marjorie Main.* BW (NR, 1:18) **TCM Feb. 24** 5a

Wild Things ★★½ ('98, Suspense) A Florida policeman investigates when two teens accuse a high-school guidance counselor of rape. *Kevin Bacon, Matt Dillon, Neve Campbell, Theresa Russell.* (1:55) (AL, N, SSC, V) **FLIX Feb. 5** 1:30a; **10** 11:05p; **19** 10:45p

The Wind and the Lion ★★★ ('75, Adventure) An Arab chieftain abducts a U.S. widow and her children; President Theodore Roosevelt sends the Marines. *Sean Connery, Candice Bergen, Brian Keith, John Huston.* (PG, 1:59) (V) **TCM Feb. 26** 12:45a

The Winning Ticket ('38, Comedy) Animated. A man hatches a scheme to steal a captain's winning lottery ticket. *Voices of Elvia Allman, Jeanne Dunne, Dave Weber* BW **TCM Feb. 4** 7a

Winter Castle ('19, Romance) Jenny feels an instant attraction to the handsome best man, Craig, at her sister's wedding. But her hopes of romance are quickly dashed when she is introduced to Craig's plus one, Lana. *Emilie Ullerup, Kevin McGarry, Meghan Heffern, Habree Larratt.* (TVG, 2:00) **HALL Feb. 10** 5p

A Winter Getaway ('21, Romance) A man finds romance with a concierge after he's mistaken for a millionaire during a once-in-a-lifetime trip. *Nazneen Contractor, Brooks Darnell, Erik Athavale, Daina Leitold.* (TVG, 2:00) **HALLMV Feb. 23** 8p

Winter in Vail ('20, Drama) A Los Angeles event coordinator learns that her estranged uncle has recently passed away and left her a chalet in Vail, Colo. *Lacey Chabert, Tyler Hynes, Marla Renae, Greg Lawson.* (TVG, 2:00) **HALL Feb. 15** 7p

Winter Love Story ('19, Romance) When author Cassie's first novel isn't selling, she is paired on a book tour with author Elliot to boost her sales - but along the way, a romance starts to blossom. *Jen Lilley, Kevin McGarry, Mary-Margaret Humes, Laura Miyata.* (TVG, 2:00) **HALL Feb. 15** 5p

A Winter Princess ('19, Romance) Princess Carly, working incognito at a ski resort, must team up with the owner's brother, Brent, to plan the resort's 50th-anniversary celebration. *Natalie Hall, Chris McNally, Lara Gilchrist, Casey Manderson.* (TVG, 2:00) **HALL Feb. 15** 11a

Wishful Thinking ★★½ ('96, Romance-Comedy) A young woman falls for her best friend while he looks for the man his girlfriend is having an affair with. *Drew Barrymore, Jennifer Beals, James LeGros, Jon Stewart.* (1:31) (AL) **IPLEX Feb. 3** 4:41a, 5:04p; **22** 7:59a, 6:30p; **26** 1:18a, **RPLEX Feb. 5** 8:44a, 8:30p; **6** 3:21a; **9** 1:24a, 2:52p; **14** 4:13a, 10:49a, 6:40p; **19** 10:24p; **20** 2:02p

The Wishmas Tree ('19, Children's) Animated. A young opossum embarks on a perilous journey to save its beloved home from the effects of a misguided wish. *Voices of Miranda Tapsell, Ross Noble, Kate Murphy, Ricard Cussó.* (1:30) **EFAMLY Feb. 2** 2:33p; **10** 2:23p

Witch Hunt ('21, Suspense) A teen and her family help modern-day witches escape across the border to seek asylum in Mexico. However, when their mode of transport gets disrupted by federal witch hunters, they must hide two of them within the walls of their own home. *Gideon Adlon, Abigail Cowen, Christian Camargo, Elizabeth Mitchell.* (R, 1:38) (AS, V) **ENCORE Feb. 27** 6:19p

Within Our Gates ★★★ ('20, Drama) Silent. A white doctor falls in love with a mulatto woman who has returned to Boston to raise money for a Southern school. *Evelyn Preer, Flo Clements, William Smith, Charles D. Lucas.* BW (NR, 1:19) (AS, R, V) **TCM Feb. 26** 11:30p

Without a Trace ★★½ ('83, Drama) Estranged from her husband, a New Yorker turns to the police after her son disappears on the way to school. *Kate Nelligan, Judd Hirsch, David Dukes, Stockard Channing.* (2:02) (AL, AS) **EFAMLY Feb. 1** 9:41a, 10p; **21** 9:23a, 8:56p, **ESUSP Feb. 4** 2:12a, 9:24a; **7** 11:03a, 8p; **26** 7:23a, **RPLEX Feb. 12** 7:53a; **13** 1:41a; **28** 11:48p

The Wolverine ★★½ ('13, Action) In Japan and vulnerable for the first time, Wolverine confronts lethal samurai steel and grapples with the ghosts of his own haunted past. *Hugh Jackman, Hiroyuki Sanada, Famke Janssen, Will Yun Lee.* (2:30) (AL, AS, V) **FX Feb. 3** 7p; **4** 10:30a; **14** 4:30p; **15** 11a

The Woman in Green ★★½ ('45, Mystery) Sherlock Holmes investigates when young women around London turn up murdered, each with a finger severed. Scotland Yard suspects a madman, but Holmes believes the killings to be part of a diabolical plot. *Basil Rathbone, Nigel Bruce, Hillary Brooke, Henry Daniell.* BW (NR, 1:08) **ESUSP Feb. 6** 3:13a; **11** 4:19a; **12** 12:48a; **16** 4:39a, **RPLEX Feb. 8** 1:49a

Wonder Woman ★★★½ ('17, Action) After leaving her all-female island for the first time, Wonder Woman discovers her full powers and true destiny while fighting alongside men in a war to end all wars. *Gal Gadot, Chris Pine, Connie Nielsen, Robin Wright.* (3:00) (AS, V) **TNT Feb. 4** 5:30p; **5** 11a

Wonder Woman 1984 ★★½ ('20, Action) Wonder Woman musters all of her strength, wisdom and courage as she finds herself squaring off against Maxwell Lord and the Cheetah, a villainess who possesses superhuman strength and agility. *Gal Gadot, Chris Pine, Kristen Wiig, Pedro Pascal.* (3:15) (AS, V) **TNT Feb. 4** 8:30p

The Wonderful World of the Brothers Grimm ★★★ ('62, Fantasy) The German brothers' story bridges fairy tales: The Dancing Princess, The Cobbler and the Elves, The Singing Bone. *Laurence Harvey, Karl Boehm, Claire Bloom, Walter Slezak.* (G, 2:09) **TCM Feb. 12** 4:30p

The World, the Flesh and the Devil ★★½ ('59, Science Fiction) A man, a woman and a bigot roam the city of New York, deserted after a nuclear war. *Harry Belafonte, Inger Stevens, Mel Ferrer* BW (NR, 1:35) **TCM Feb. 1** 5p

The Wormwood Star ('56, Documentary) Short film spotlighting the actress and artist Cameron. *Majorie Cameron.* (NR, :10) **TCM Feb. 11** 12:23a

Worth Winning ★★ ('89, Comedy) A TV weatherman's buddy bets him he cannot talk three women into marriage, and prove it on video. *Mark Harmon, Madeleine Stowe, Lesley Ann Warren, Maria Holvoe.* (PG-13, 1:43) (AL, AS) **ECLASS Feb. 11** 2:45a; **21** 8p

Wrath: A Seven Deadly Sins Story ('22, Drama) Single lawyer Chastity Jeffries finds an ideal partner in Xavier Collins, but as his affection turns to obsession, Chastity realizes that she has been swept up by Xavier's passion and abandoned her principles. *Michelle Williams, Antonio Cupo, Tina Knowles-Lawson, Romeo Miller.* (2:00) **LMN Feb. 20** 7a

The Wrong Teacher ('18, Suspense) Successful teacher and author Charlotte Hansen has a passionate, one-night stand with a younger man, Chris. She later finds out that he is 18 years old and a student at her high school. Now, Chris will stop at nothing to have her for himself. *Jessica Morris, Philip McElroy, Jason-Shane Scott* (TV14, 2:00) **LMN Feb. 15** 9a

The Wrong Valentine ('21, Suspense) As Valentine's Day approaches, a high school senior attracts the attention of a new student who may have ulterior motives. *Vivica A. Fox, Mariah Robinson, Evan Adams, Arie Thompson.* (2:01) **LMN Feb. 14** 9p; **15** 1a

X

X2 ★★★ ('03, Action) After a mutant-hating militarist named Stryker invades their school, the X-Men must join forces with Magneto to rescue Professor Xavier and neutralize the threat posed by Stryker. *Patrick Stewart, Hugh Jackman, Ian McKellen, Halle Berry.* (3:00) (AL, AS, V) **FX Feb. 3** 4p; **4** 7:30a; **17** 1:30p

X-Men ★★★ ('00, Action) Professor Xavier leads Wolverine and other superheroes against Magneto, a mutant who would rule humanity. *Hugh Jackman, Patrick Stewart, Ian McKellen, Famke Janssen.* (PG-13, 1:44) (AS, V) **ENCORE Feb. 3** 6:12p; **4** 11:50a; **8** 6:35a, 8p; **21** 9:56a, 9:51p; **26** 6:12p; **27** 10:18a, **ECLASS Feb. 6** 12:30a, 11:08a, 8p; **12** 1:53p; **18** 8:58a, 6:13p; **24** 12:53a, 11:35a, 10p

X-Men: Apocalypse ★★½ ('16, Action) Professor X and Raven lead a team of young X-Men to stop the immortal mutant Apocalypse from destroying mankind. *James McAvoy, Michael Fassbender, Jennifer Lawrence, Oscar Isaac.* (3:00) (AL, AS, V) **FX Feb. 3** 9:30p; **4** 1p; **14** 9:30p; **15** 1:30p

X-Men: Dark Phoenix ★★ ('19, Action) During a rescue mission, Jean Grey is hit by a cosmic force that makes her infinitely more powerful, but far more unstable. The X-Men must now unite to save her soul and battle aliens that want to utilize Grey's mysterious new abilities. *James McAvoy, Michael Fassbender, Jennifer Lawrence, Nicholas Hoult.* (2:30) (AL, AS, V) **FX Feb. 4** 9:30p; **5** 2p; **14** 2p; **15** 8:30a

X-Men: Days of Future Past ★★★ ('14, Action) The X-Men join forces with their younger selves in order to change the past and save mankind's future as well as their own. *Hugh Jackman, James McAvoy, Michael Fassbender, Jennifer Lawrence.* (2:45) (AL, AS, N, V) **TNT Feb. 26** 11:15p

X-MEN: FIRST CLASS ★★★ ('11, Action) Charles Xavier and Erik Lehnsherr work with other mutants to prevent a nuclear nightmare, but a situation soon tears the close friends apart. *James McAvoy, Michael Fassbender, Rose Byrne, Jennifer Lawrence.* (PG-13, 2:06) (AL, AS, BN, V) **ENCORE Feb. 8** 9:48p; **9** 11:45a; **21** 5:50a, 5:45p; **26** 8p; **27** 1:57p, **ECLASS Feb. 3** 11:49p; **4** 12:12p; **12** 5:30p; **13** 8:15a; **18** 3a, 12:35p, 9:50p; **23** 11:49a, 7:46p; **24** 5:43a

X-Men Origins: Wolverine ★★½ ('09, Action) Explores Wolverine's violent past, the death of his lover and his complex relationship with Victor Creed. *Hugh Jackman, Liev Schreiber, will.i.am, Lynn Collins.* (PG-13, 1:48) (AS, N, V) **ENCORE Feb. 1** 12:04a, 1:14p, 8p; **10** 12:12a, 10:15a, 6:09p; **21** 8:05a, 8p; **26** 10:15p; **27** 12:06p, **ECLASS Feb. 6** 2:17a, 12:55p, 9:47p; **12** 3:40p; **18** 10:45a, 8p

X-Men: The Last Stand ★★½ ('06, Action) An all-out war looms when the discovery of a cure for mutations draws a line between the followers of Charles Xavier and those of Magneto. *Hugh Jackman, Patrick Stewart, Ian McKellen, Halle Berry.* (2:30) (AL, AS, V) **FX Feb. 16** 2p

XXX ★★½ ('02, Action) A government agent recruits an athlete to stop an anarchist from using biological and chemical weapons. *Vin Diesel, Asia Argento, Marton Csokas, Samuel L. Jackson.* (2:45) (AL, AS, V) **SYFY Feb. 7** 11:15p; **17** 12p; **28** 10p

XXX: State of the Union ★★ ('05, Action) In Washington, D.C., the new XXX agent must eliminate a threat to the president from within the U.S. government. *Ice Cube, Willem Dafoe, Scott Speedman, Peter Strauss.* (2:00) (AL, AS, V) **SYFY Feb. 8** 2a; **17** 2:45p

Y

Yakari, a Spectacular Journey ('20, Children's) Animated. A Native American boy sets off for the unknown to follow the trail of Little Thunder, a mustang. Along the way, he has a magical encounter with the Great Eagle, who gives him the gift of speaking to animals. *Voices of Cosima Henman, Nick Karry, Tom Zahner, Jeremiah Costello.* (NR, 1:23) **ENCORE Feb. 5** 10:53a

Yankee Fakir ★½ ('47, Mystery) A snake-oil salesman helps the daughter of a Western sheriff killed by smugglers. *Douglas Fowley, Joan Woodbury, Clem Bevans, Ransom Sherman.* BW (NR, 1:07) **EWESTN Feb. 1** 4:46a; **2** 1:32a; **8** 3:50a, 9a; **18** 11:21p, **RPLEX Feb. 15** 3:27p

YEAR OF THE DOG ★★★ ('07, Comedy-Drama) After her beloved beagle dies, an office worker unsuccessfully searches for ways to fill the void in her life. *Molly Shannon, Laura Dern, Regina King, Thomas McCarthy.* (1:38) (AS) **EFAMLY Feb. 2** 3:42a, 10:16p; **12** 10:18a; **15** 7:14a, 8:36p, **MPLEX Feb. 5** 2:07p; **7** 4:43a, 10:22p; **23** 3:24p, 10:38p, **IPLEX Feb. 10** 9:49a, 4:36p; **18** 5:02a, 1:18p; **26** 10:08a, 6:40p

Yellow Dust ★½ ('36, Western) A prospector goes under cover to clear his name of robbery before he can lay claim to a mother lode of gold. *Richard Dix, Leila Hyams, Moroni Olsen* BW (NR, 1:08) **TCM Feb. 28** 12:30p

The Yellow Rolls-Royce ★★★ ('64, Comedy) A British lord, an Italian mobster's moll and a U.S. widow own the car during the 1920s, '30s and '40s. *Rex Harrison, Shirley MacLaine, Ingrid Bergman, Jeanne Moreau.* (NR, 2:02) **TCM Feb. 21** 8:15a

The Yellow Tomahawk ★★ ('54, Western) A scout straddles a war between the cavalry and Indians, over a massacre and a broken treaty. *Rory Calhoun, Peggie Castle, Noah Beery Jr., Warner Anderson.* (NR, 1:22) **TCM Feb. 10** 12:45a

Yellowstone Romance ('22, Romance-Comedy) When Olivia learns her best friend intends to marry a breeder and leave the city, she decides to organize a bachelorette party at a ranch in the countryside. Fate soon strikes when Olivia finds herself falling for the owner of the ranch. *Stephanie Bennett, Christopher Russell, Aadila Dosani, Kathryn Kohut.* (TVG, 2:00) **UP Feb. 5** 4p

Yesterday ★★½ ('19, Romance-Comedy) After a worldwide power outage, struggling musician Jack Malik wakes up to discover that no one has ever heard of the Beatles. When he starts to play the band's songs, he soon becomes a pop sensation in the eyes of the media and the adoring public. *Himesh Patel, Lily James, Kate McKinnon, Ed Sheeran.* (2:30) (AL, AS) **FXX Feb. 11** 8:30a; **12** 6a

YOU CAN'T ESCAPE ME ('23, Suspense) An aspiring artist finds herself in grave danger when she flees her abusive husband to stay with a college friend in Seattle. *Gina Vitori, Alex Trumble, Michael Scovotti, Madison Russ.* (2:03) **LIFE Feb. 17** 7p, 11p; **19** 5p; **26** 1p

You Can't Take My Daughter ('20, Suspense) Amy, a vibrant law student, is attacked and raped by Demetri, a friend of a friend she met once. Discovering that she is pregnant from the rape, Amy makes the difficult decision to keep the baby. *Lyndsy Fonseca, Hunter Burke.* (TV14, 2:00) **LIFE Feb. 5** 11a

YOU GOT SERVED ★★ ('04, Drama) Street dancers work together to win a competition worth $50,000 and a spot in a music video. *Marques Houston, Omarion Grandberry, Jarell Houston, DeMario Thornton.* (2:00) (AS) **VICE Feb. 10** 8:30p; **11** 6:30p; **19** 7p, 9p; **24** 7p, 9p

You May Now Kill the Bride ('16, Suspense) Nicole and Mark get engaged, but his stepsister believes she has a claim on him and is willing to do anything to be his bride. *Tammin Sursok, Ashley Newbrough, Rocky Myers, Jaci Twiss.* (TV14, 2:00) **LMN Feb. 13** 1p

THE YOUNG AND PRODIGIOUS T.S. SPIVET ★★★ ('13, Adventure) T.S. is invited to the Smithsonian to receive an award for inventing a perpetual motion machine. Without telling any of his family, he boards a freight train heading to Washington, D.C., to attend the ceremony. *Kyle Catlett, Helena Bonham Carter, Robert Maillet, Judy Davis.* (PG, 1:45) (AL, AS) **EFAMLY Feb. 8** 12:57p; **9** 11:58p; **13** 12:13p, 8:38p; **21**

All Times Central. Not all networks are available in all areas.

3:49p; **27** 12:30p; **28** 3:10a, **ECLASS Feb. 2** 7:22a; **16** 6:12p, **IPLEX Feb. 5** 1:13p; **23** 1:33a, 8:29a; **25** 4:41a, 4:26p

Young Bess ★★★½ ('53, Historical Drama) Henry VIII's daughter Elizabeth has a forbidden romance with naval hero Thomas Seymour. *Jean Simmons, Stewart Granger, Charles Laughton, Deborah Kerr.* (NR, 1:52) **TCM Feb. 12** 2:30p

Young Dr. Kildare ★★★ ('38, Drama) An intern handles emergencies and wins an older doctor's approval at a New York hospital. *Lew Ayres, Lionel Barrymore, Lynne Carver, Nat Pendleton.* BW (NR, 1:21) **TCM Feb. 2** 5a

Young Mr. Lincoln ★★★ ('39, Historical Drama) Illinois lawyer Abraham Lincoln becomes known for his honesty and solves a murder with a courtroom trick. *Henry Fonda, Alice Brady, Marjorie Weaver, Arleen Whelan.* BW (NR, 1:40) **TCM Feb. 20** 9:30p

Young, Stalked and Pregnant ('20, Suspense) High school senior Audrey is accepted at a top university when she finds herself pregnant by her boyfriend, who insists on marriage and a family. When Audrey makes plans for the future without him, he decides to take matters into his own hands. *Lindsay Hartley, Taylor Blackwell, Tanya Clarke, Cody Sulek.* (TV14, 2:00) **LMN Feb. 4** 7p, 11p

Your Family or Your Life ('19, Drama) Dr. Kathy Meyer's perfect world is turned upside down after her husband is found dead in their home of an apparent suicide. *Jennie Garth, Josh Server, Angelica Bridges, Alexander Carroll.* (2:00) **LMN Feb. 16** 5a

Youth in Revolt ★★½ ('09, Romance-Comedy) A pretentious teenager invents a French alter ego in the hope of finding his way into the heart, and bed, of a pretty neighbor. *Michael Cera, Portia Doubleday, Jean Smart, Steve Buscemi.* (R, 1:30) (AL, AS) **ENCORE Feb. 9** 3:41a

You've Got Mail ★★½ ('98, Romance-Comedy) Professional rivalry threatens to thwart romance when anonymous e-mail pals meet each other. *Tom Hanks, Meg Ryan, Parker Posey, Greg Kinnear.* (2:30) (AL) **TBS Feb. 5** 1:30p, **TNT Feb. 11** 11a

Z

Zero Hour ★★½ ('57, Suspense) An outbreak of food poisoning forces an ex-World War II pilot to land a Canadian passenger plane. *Dana Andrews, Linda Darnell, Sterling Hayden, Elroy Hirsch.* BW (NR, 1:21) **TCM Feb. 1** 3:30p

Ziegfeld Girl ★★★ ('41, Musical) An elevator operator, a vaudevillian and a violinist's wife cope with sudden fame as chorus girls. *James Stewart, Judy Garland, Lana Turner, Hedy Lamarr.* BW (NR, 2:11) (AS) **TCM Feb. 17** 4:45p

Zodiac ★★★½ ('07, Crime Drama) Investigators and reporters become obsessed with finding the elusive serial killer terrorizing San Francisco in the late 1960s and '70s. *Jake Gyllenhaal, Mark Ruffalo, Robert Downey Jr., Anthony Edwards.* (2:45) (AL, AS, V) **FLIX Feb. 7** 4:15p; **8** 3a; **13** 3:30a; **16** 10:35p; **22** 7p; **27** 7:05a

Zombieland ★★★ ('09, Comedy) Survivors of a zombie apocalypse use creative means to dispatch the undead as they make their way toward a rumored safe haven in Los Angeles. *Woody Harrelson, Jesse Eisenberg, Emma Stone, Abigail Breslin.* (2:00) (AL, AS, GV) **FX Feb. 9** 12a, 8:30a, **FXM Feb. 17** 6:30p, 8:20p, **FXX Feb. 28** 8:30a, **SYFY Feb. 6** 5:30p; **17** 9p; **25** 9p; **26** 6:30p

Zombieland: Double Tap ★★½ ('19, Comedy) Post-apocalyptic warriors Tallahassee, Columbus, Wichita and Little Rock must rely on their wits and weapons more than ever as they find themselves in a relentless battle against smarter, faster and seemingly indestructible zombies. *Woody Harrelson, Jesse Eisenberg, Emma Stone, Abigail Breslin.* (R, 1:39) (AL, AS, GV) **ENCORE Feb. 12** 12:19p, 9:30p, **EACTN Feb. 3** 12p, 7p; **14** 12:59a, 1:47p; **23** 1:26p, 10:51p, **ECLASS Feb. 8** 12:11p, 8p; **20** 3:02a, 6:18p; **28** 2:46p, 9:43p

Zombies 2 ('20, Romance-Comedy) A budding romance is threatened by the arrival of werewolves. *Meg Donnelly, Milo Manheim, Trevor Tordjman, Emilia McCarthy.* (NR, 1:24) **DISN Feb. 14** 7p

Zoo ('17, Historical Drama) A 12-year old boy and his misfit friends enlist an older woman in their fight to save Buster the baby elephant during the air raids on Belfast in 1941. *Art Parkinson, Penelope Wilton, Toby Jones, Ian McElhinney.* (1:38) (AL, AS) **EFAMLY Feb. 6** 3:40a, 2:30p; **15** 12:06a, 8:52a; **19** 10:02p; **28** 10:24a, 5:22p

Zootopia ★★★½ ('16, Children's) Animated. Rookie police rabbit Judy Hopps works with a wily fox to solve a mysterious case in the mammal metropolis of Zootopia. *Voices of Ginnifer Goodwin, Jason Bateman, Shakira, Idris Elba.* (PG, 1:48) (AS) **DISN Feb. 24** 7:30p

[SPECIALS]

ADVENTURE

Kung Fu Killer A monk infiltrates the Chinese underworld to punish a warlord and his deadly army. (1:50) **HDMOV Feb. 1** 11:20a; **11** 8:10p, 11:35p; **14** 11:25a; **23** 8p, 11:30p; **25** 2:30p

AWARDS

Lionel Richie: The Library of Congress Gershwin Prize for Popular Song Lionel Richie receives the Gershwin Prize for Popular Song. (TVPG, 1:00) **PBS* Feb. 2** 2a

BIOGRAPHICAL

Diff'rent Strokes: The Price of Fame The young actors who starred in Diff'rent Strokes face challenges as adults. (TV14, 1:00) **REELZ Feb. 28** 5a

Jesus Living in Mary: The Consecration of Saint Louis Marie De Montfort Saint Louis Marie De Montfort's total consecration to Jesus through Mary. (TVG, 1:30) **EWTN Feb. 18** 7p; **20** 12:30a

Mariah Carey: The Diva, the Drama Exploring singer Mariah Carey's emotional and physical breakdown in 2001. (TVPG, 2:00) **REELZ Feb. 5** 5a

CHILDREN'S SPECIALS

The First Saturdays for Kids Sister Lucia teaches the First Saturdays devotion; explains the origins of devotion. (TVG, :30) **EWTN Feb. 4** 8:30a

Hearing God, Still Fr. Christopher Klusman, one of the few deaf priests, marks his fifth anniversary in the priesthood. (TVG, :30) **EWTN Feb. 4** 1p

Miraculous World: New York, United Heroez Animated. Marinette's class is headed to New York, the city of superheroes, for French American Friendship Week, but the American superheroes may find themselves in need of help while there. (TVY7, :30) **DISN Feb. 9** 8p; **14** 3:50p

Pinkalicious & Peterrific: Cupid Calls It Quits Live action/animated. Pinkalicious can't wait to make valentines for her class party, but Cupid overturns her plans. (TVY, 1:00) **PBS* Feb. 8** 10:30a; **10** 8:30a; **12** 10a; **14** 6a, 11a

COMEDY

Eddie Murphy: Laugh 'Til It Hurts Eddie Murphy faces challenges along the way to stardom. (TVPG, 1:00) **OVATN Feb. 3** 3:30a; **10** 3:30a; **17** 3:30a; **24** 3:30a

Les, Miserable A stand-up comic's adventures in Paris in the mid-1950s. (TV14, :30) **FLIX Feb. 2** 6:15a

When Bowie Met Bolan David Bowie and Marc Bolan redecorate an office. (TV14, :30) **FLIX Feb. 1** 8:15a; **24** 5:35a; **25** 1a

When Joan Kissed Barbra Joan Rivers' poignant story of kissing Barbra Streisand. (TVMA, :30) **FLIX Feb. 3** 7:35a; **9** 7:20a

Yvonne Orji: Momma, I Made It! Interspersed with footage shot in Nigeria, the comic reflects on being a Nigerian American. (TVMA, 1:30) **OWN Feb. 14** 9:30p; **15** 12:30a

Zoolander: Super Model Animated. Derek Zoolander and Hansel defend people from the dark forces of the fashion world. (1:25) **IPLEX Feb. 3** 7:54a, 1:44p; **24** 11:52p; **25** 8a

CULTURE

Cheech Marin's Chicano Art Tour Comedian Cheech Marin explores the roots, evolution and innovation of the Chicano art form. (:30) **OVATN Feb. 6** 4:30a; **13** 4:30a; **20** 4:30a; **27** 4:30a

DOCUMENTARY

The 685-Lb. Teen Justin Williamson is the most overweight teenager in the U.S. (TVPG, 1:00) **TLC Feb. 14** 12p

Aaron Hernandez: Jailhouse Lover Tells All Aaron Hernandez turned to crime and eventually murder; his suicide in 2017 was a stunning moment. (TV14, 1:00) **REELZ Feb. 12** 10a

Aaron Hernandez, McNair & Dele: Dangerous Games The lives and tragic deaths of Aaron Hernandez, Bison Dele and Steve McNair. (TV14, 1:00) **OXYG Feb. 12** 1a

Aaron Hernandez's Killing Fields Investigators try to crack the mystery of why NFL player Aaron Hernandez became a killer. (TV14, 3:00) **REELZ Feb. 12** 7a

AC/DC: Breaking the Band The siblings grew up in a working-class family where rock 'n' roll was the only life they ever knew. (TVPG, 1:00) **REELZ Feb. 18** 9a

The Affluenza Teen: What Happened? Ethan Couch kills four people while driving under the influence in 2013. (TV14, 1:00) **REELZ Feb. 24** 5a

Afrofuturism: The Origin Story An exploration and celebration of the centuries-old tradition that combines sci-fi/fantasy and history to explore and transform the African-American experience. (1:00) **SMITH Feb. 6** 9p; **8** 10a

After Jackie The story of the second wave of talented Black baseball players after Jackie Robinson. (2:00) **HIST Feb. 22** 7a

Agnes of Bohemia A look at the life of Saint Agnes of Bohemia, who surrendered her aristocratic privileges to serve. (TVPG, 1:00) **EWTN Feb. 19** 2a; **25** 1p

Alcatraz: Beyond the Rock Exploring a conspiracy that helped three inmates escape; the truth behind the dungeon of Alcatraz. (TVPG, 1:00) **AHC Feb. 23** 4p

Alcatraz: Search for the Truth The family of the Anglin brothers comes forward with new evidence and secrets. (TV14, 2:00) **HIST Feb. 7** 8a

Americans Underground: Secret City of WWI An underground haven used by World War I soldiers. (TVPG, 1:00) **SMITH Feb. 13** 8a

America's Deadliest Rock Concert: The Guest List The lives affected and forever connected by one of the most horrific tragedies in music history. (TV14, 2:00) **REELZ Feb. 20** 8p, 11p

America's Hidden Bunkers The story behind America's secret bunkers, ranging from backyard boxes to government mini-cities. (TVPG, 1:00) **AHC Feb. 23** 6p; **24** 3a

America's National Parks at 100 Exploring America's iconic sites and historic stories. (TVPG, 1:00) **SMITH Feb. 26** 10p; **27** 8a

Amy Winehouse: Cashed Out It is believed Amy Winehouse was pushed to perform despite her mental, physical and emotional state. (TVPG, 1:00) **REELZ Feb. 9** 7a

Angelina Jolie: The Price of Fame Angelina Jolie's acting has earned her success, but her time off screen has defined her life. (TV14, 1:00) **REELZ Feb. 7** 5a

Attenborough's Journey A look at David Attenborough's career and the production of David Attenborough's First Life. (1:00) **BBCA Feb. 24** 11:22p; **25** 9a

Axl Rose: Guns N' Roses Frontman Axl Rose is unpredictable, and at the height of his fame, he destroyed everything. (TV14, 2:00) **REELZ Feb. 26** 5a

Batman to Wonder Woman: TVs Favorite Superheroes Television loves superheroes, starting with Superman in the '50s. (TVPG, 1:00) **REELZ Feb. 13** 7a

Battle of Okinawa in Color Military cameramen's footage of the Battle of Okinawa shows the intensity of the battle. (TV14, 1:00) **SMITH Feb. 12** 4a; **18** 9p

Becoming Frederick Douglass Frederick Douglass becomes a prominent statesman and influential voice for democracy in America. (TV14, 1:00) **PBS* Feb. 18** 8p

Bernie Madoff In His Own Words Bernie Madoff and others tell the story of his $65 billion Ponzi scheme. (TV14, 1:00) **NATGEO Feb. 5** 12p

Bigfoot: I Saw It! Setting out to search for the fabled beast. (TV14, 2:00) **REELZ Feb. 21** 8a

Black in Space: Breaking the Color Barrier How the Space Race became a competition between two superpowers to put the first black man in space. (TVPG, 1:00) **SMITH Feb. 6** 8p; **8** 9a

Black Patriots: Buffalo Soldiers An unknown army of Black soldiers who played a role in the expansion of the United States. (1:00) **HIST Feb. 1** 8a

Black Patriots: Heroes of the Civil War The African American figures who were not only heroes in their own stories but in history. (1:00) **HIST Feb. 1** 7a

Blake & Gwen: Now & Then Following the offstage, unlikely romance of country star Blake Shelton and pop star Gwen Stefani. (TV14, 1:00) **AXSTV Feb. 11** 4p; **12** 12a

The Blitz: Days That Changed WWII Nazi Germany's assault on Britain's major cities and how the resilience of its citizens became news. (TV14, 1:00) **SMITH Feb. 13** 9a; **18** 6p

Bobby & Whitney This 'perfect' love story went sour and the world was aghast. (1:30) **AXSTV Feb. 11** 5p

Bruce Dickinson: Iron Maiden Frontman The story of how Bruce battled cancer, performed in Sarajevo and was an international fencer. (TVPG, 2:00) **REELZ Feb. 18** 5a

Bugsy Siegel: Godfather of Vegas Bugsy Siegel's development of the Las Vegas Strip was impeded by Mafia rules. (TV14, 1:00) **AHC Feb. 18** 10p; **19** 2a

Caitlyn Jenner's Fatal Crash The TV personality is involved in a multi-car accident that claims a life. (TVPG, 1:00) **REELZ Feb. 22** 7a

Capt. Sully's Hudson Miracle Chelsey Sullenberger saves 155 people when he lands the plane he's flying in the Hudson River. (TVPG, 1:00) **REELZ Feb. 8** 5a; **22** 6a

Movies

Challenger Disaster: The Final Mission The Challenger explosion kills seven crew members, including teacher Christa Mcauliffe. (TVPG, 1:00) **NATGEO Feb. 13** 10p

Chernobyl Disaster: As We Watched The Chernobyl Nuclear Power Plant in Ukraine created the worst atomic energy accident in history. (TVPG, 1:00) **AHC Feb. 7** 6p; **8** 3a; **10** 11a

CHYNA: WRESTLING WITH DEMONS Chyna became famous for her mental struggles, substance abuse and her untimely death. (1:00) **REELZ Feb. 5** 8p, 11p

Civil War Conspiracies A secret society plots the assassination of Abraham Lincoln; U.S. spymaster Alan Pinkerton. (TVPG, 1:00) **AHC Feb. 23** 5p; **24** 4a

Croc Terror: Man-Eating Monster A prehistoric, monster crocodile is on the loose and anyone could be its next victim. (TV14, 2:00) **REELZ Feb. 14** 8a

D-Day and the Dambusters How the legendary Dambuster bomber squadron of WWII fooled Nazi Germany. (TVPG, 1:00) **SMITH Feb. 18** 5p

Dale Earnhardt's Final Lap Dale Earnhardt's 2001 death during the final lap of the Daytona 500 shocked the racing industry. (TVPG, 1:00) **REELZ Feb. 8** 7a

David Lee Roth: Van Halen Frontman One of the most famous frontmen in the world, David Lee Roth is unlike most lead singers. (TVPG, 2:00) **REELZ Feb. 26** 7a

Dead Man Talking: The Execution of Gary Gilmore Convicted murderer Gary Gilmore shocks the world by requesting an immediate execution. (TV14, 2:00) **REELZ Feb. 24** 8a

Deepwater Horizon In Their Own Words How crew members escape from an explosion and fire aboard the Deepwater Horizon 40 miles out to sea. (TV14, 1:00) **NATGEO Feb. 5** 10a

Def Leppard: Story of Their Songs The making of six epic tracks that helped take Def Leppard to the top of the rock world. (2:00) **REELZ Feb. 19** 5a

Diana: In Her Own Words: A Lasting Legacy Princess Diana's doomed marriage and a look into the lasting legacy she left her sons. (TV14, 2:00) **NATGEO Feb. 5** 8a

Diana: The Ultimate Truth Mark Williams-Thomas examines some of the theories that have emerged since Princess Diana's death. (1:00) **REELZ Feb. 11** 10a

The Diaper Astronaut: What Happened? Lisa Nowak wears a diaper so she can drive 14 hours and kidnap her lover's new girlfriend. (TVPG, 1:00) **REELZ Feb. 10** 5a

Dinosaur Cold Case The discovery of a perfectly preserved, 110-million-year-old dinosaur sparks a prehistoric mystery. (TVG, 1:00) **SMITH Feb. 4** 5p

Distant Drummer: A Movable Scene Exposing drug use and its surrounding culture. (TV14, :25) **TCM Feb. 25** 2:55a

The Distant Drummer: Flowers Of Darkness The history of opium and present-day usage of heroin. (TV14, :25) **TCM Feb. 25** 3:20a

Donald Sterling: Fortune Fight Donald Sterling's empire crumbles after a racist rant and accusations of mental frailty. (TVPG, 1:00) **REELZ Feb. 12** 5a

Donnie Brasco: The Informant Joe Pistone, a former FBI agent, discusses how he infiltrated the Mafia as Donnie Brasco. (TVPG, 1:00) **AHC Feb. 18** 9p; **19** 1a

The Doobie Brothers: Let the Music Play 'Let The Music Play' is the authorized story of The Doobie Brothers. There were sporadic reunions in the eighties before the band reformed permanently in the early nineties and have continued touring and recording ever since. (2:00) **AXSTV Feb. 25** 3:30p

Eddie Murphy: The Price of Fame Comedic renegade Eddie Murphy stars in such Hollywood blockbusters as Beverly Hills Cop. (TV14, 1:00) **REELZ Feb. 4** 9a; **28** 6a

ESCAPING CAPTIVITY: THE KARA ROBINSON STORY The story of Kara Robinson, who was abducted in broad daylight from a friend's front yard. (TV14, 1:58) **LIFE Feb. 11** 9:03p; **12** 1:04a

Evel Knievel: Cheating Death Examining why daredevil Evel Knievel crashed during his famous Caesars Palace stunt in Las Vegas. (TVPG, 1:00) **REELZ Feb. 8** 6a

Facing Escobar The tale of Pablo Escobar's cocaine empire. (TV14, 1:00) **NATGEO Feb. 28** 12p

Facing Putin The story of Vladimir Putin, told by those who know him. (TV14, 1:00) **NATGEO Feb. 28** 10a

Facing Saddam Seeing Saddam through eyes of those who survived his terror. (TV14, 1:00) **NATGEO Feb. 28** 11a

Facing Schwarzenegger Exploring one of the greatest immigrant success stories. (TV14, 1:00) **NATGEO Feb. 28** 8a

Facing Suge Knight Rise and fall of rap mogul and accused murderer Suge Knight. (TV14, 1:00) **NATGEO Feb. 28** 9a

Fear of a Black Quarterback The success of Black NFL quarterbacks and calls for racial equality lead to positive changes. (TV14, 2:00) **VICE Feb. 26** 7a

Foreigner: Breaking The Band Formed in New York in 1976 by Mick Jones, Foreigner would become one of the most successful groups of all time. (1:00) **REELZ Feb. 26** 10a

George Michael: Cashed Out Pop singer George Michael's private life is revealed to the world when he is arrested in 1998. (TVPG, 1:00) **REELZ Feb. 9** 6a

George Michael: The Price of Fame With over 100 million records sold, George Michael briefly outsold musical giants. (TV14, 1:00) **REELZ Feb. 14** 6a

Ghosts of the Russian Royal Family Investigating the disappearance of Russia's last tsar, Nicholas II, and his family. (TV14, 1:00) **NATGEO Feb. 13** 2p

Gloria Estefan: Collision Course A tour bus carrying Gloria Estefan, her husband, son and two crew members was travelling through Pennsylvania's snowy Poconos when a tractor-trailer had just jack-knifed across the icy road in front of Estefan's bus. (TVPG, 1:00) **REELZ Feb. 1** 7a

The Green Book: Guide to Freedom The story behind the travel guide for black motorists who faced dangers while on the road. (TVPG, 1:00) **SMITH Feb. 27** 9p

Guns N Roses: Story of Their Songs Six classic hits that define Guns N' Roses as the one of the most popular bands in rock 'n' roll history. (2:00) **REELZ Feb. 19** 7a

Gunsmoke to Bonanza: TVs Favorite Westerns Gunsmoke, Bonanza, The Rifleman, Wild Wild West, Maverick, and Daniel Boone. (TVPG, 1:00) **REELZ Feb. 13** 5a

Half-Ton Killer: Transformed Since her acquittal of her nephew's murder, a woman hopes to adopt her nieces and nephew. (TV14, 1:00) **TLC Feb. 15** 7a

Hamilton, One Shot to Broadway The hit musical changes Broadway and gains acclaim for its creator Lin-Manuel Miranda. (TVPG, 2:00) **OVATN Feb. 5** 6:30a; **12** 6:30a; **19** 6:30a; **26** 6:30a

Heaven on Earth The Carmelite Sisters of Port Tobacco, Md. (TVG, :15) **EWTN Feb. 22** 8:45a, 5:30p; **23** 12:15a

Hillsong: The Newest Revelations A wave of new claims surrounding Hillsong exposes darker depths to the ongoing controversy. (TV14, 1:00) **TLC Feb. 10** 6a

I Am Fire How Father Henry heard the call of God and left everything to follow him. (TVG, 1:30) **EWTN Feb. 4** 7p; **6** 12:30a

I'm Pregnant & Addicted Two women who are pregnant and struggling to stay clean. (TVPG, 1:00) **DLC Feb. 14** 7p, 11p

Incredible Dr. Pol: A 200th Polapalooza Celebrating 200 episodes of the Incredible Dr. Pol. (TVPG, 2:00) NGWLD **Feb. 12** 6p

Inside Alcatraz: Legends of the Rock Revealing interviews from those who know the true story of Alcatraz. (TVPG, 1:00) **HIST Feb. 7** 7a

Jennifer Lopez: Behind Closed Doors Dancer Jennifer Lopez becomes an award-winning actress and a platinum-selling recording artist. (TVPG, 2:00) **REELZ Feb. 5** 9a

Jim Morrison: Rider on the Storm Morrison's life story reveals a rock star chameleon, constantly seeking out his own true identity. (TVPG, 2:00) **REELZ Feb. 23** 5a

Jimi Hendrix: A Perfect Murder? The life and death of Jimi Hendrix. (TV14, 2:00) **REELZ Feb. 27** 5a

John F. Kennedy Jr's Fatal Crash John F. Kennedy Jr. boards a single engine Piper Saratoga airplane with Carolyn Bessette and Lauren. (TVPG, 1:00) **REELZ Feb. 1** 5a

John Ford Goes to War John Ford produces war films for the armed forces. (TVPG, :56) **IPLEX Feb. 5** 7:09a; **14** 7:28a

Johnny Carson: Cashed Out Late night talk show host Johnny Carson had a reputation as a devious philanderer. (TVPG, 1:00) **REELZ Feb. 16** 6a

Jonestown Massacre: As We Watched In 1978, Jim Jones lures his followers to Jonestown, Guyana, where he commits a mass murder-suicide. (TV14, 1:00) **AHC Feb. 8** 6p; **9** 3a; **18** 12p

Judas Priest: Story of Their Songs Judas Priest tracks that shaped heavy metal; interviews with the band members. (TVPG, 1:00) **REELZ Feb. 13** 9p; **14** 12a; **18** 11a

Justin Bieber: Collision Course Bieber's dangerous relationship with cars makes him a target, as paparazzi hunt him down. (TVPG, 1:00) **REELZ Feb. 15** 5a

The Kennedy Legacy Joe Kennedy expected his family to maintain a legacy of wealth, public service and political power. (TVPG, 1:00) **REELZ Feb. 20** 5a

Kim Kardashian: Scandal to Fame Kim Kardashian is more than just a reality star; she has built a multi million dollar empire. (TV14, 1:00) **REELZ Feb. 24** 7a

Kings of the Desert The worst drought in decades makes for a challenging season for the massive lions of the Kalahari. (TVPG, 1:00) **SMITH Feb. 8** 8p

KISS: Story of Their Songs Three tracks that saw Kiss become one of the biggest rock acts of all time. (TVPG, 1:00) **REELZ Feb. 13** 10p; **14** 1a; **18** 12p

LA Riots: As We Watched The LA riots of 1992 shocked the nation. It was the most deadly civil unrest in American history. (TV14, 1:00) **AHC Feb. 7** 5p; **8** 4a; **10** 10a; **18** 11a

Lady You Shot Me: Life and Death of Sam Cooke A closer look at the death of Sam Cooke, who was shot by a Los Angeles motel manager in 1964. (TVPG, 2:00) **OVATN Feb. 4** 6a; **11** 6a; **18** 6a; **25** 6a

Lincoln's Last Day Abraham Lincoln's final hours and John Wilkes Booth's plot. (TVPG, 1:00) **SMITH Feb. 4** 4a; **12** 10p; **20** 9a

Lucy to Andy Griffith: TVs Favorite Sitcoms The four formative sitcoms that shaped the TV landscape. (TVPG, 1:00) **REELZ Feb. 6** 7a

Lucy to Carol Burnett: TVs Favorite Comediennes Following the legacy of the sitcom stars, including Mary Tyler Moore, Betty White, and Marla Gibbs. (TVPG, 1:00) **REELZ Feb. 6** 5a

Mackenzie Phillips: The Price of Fame Actress Mackenzie Phillips' life spirals out of control with drug abuse issues. (TV14, 1:00) **REELZ Feb. 21** 5a

The Mafia Kingpin Arnold Rothstein is infamous for fixing the 1919 World Series. (TV14, 1:00) **AHC Feb. 24** 7a

Mafia vs. JFK Mob boss Santo Trafficante Jr.'s criminal empire is overturned by the Cuban Revolution. (TV14, 1:00) **AHC Feb. 1** 4p

Mafia's Day of Reckoning The FBI pursues the five families who run organized crime in New York. (TVPG, 1:00) **AHC Feb. 1** 5p; **2** 4a; **24** 6a

Manson: The Prison Tapes Archival news reports, photos and interviews paint a searing portrait of 1960s L.A. (TV14, 1:00) **AHC Feb. 18** 2p

Marilyn, Misunderstood A glimpse into other sides of Marilyn; Marilyn never stopped fighting to be taken seriously. (TVPG, 2:00) **REELZ Feb. 11** 5a

Mars: One Day on the Red Planet An epic journey around Mars, built from data. (TVPG, 2:00) **NATGEO Feb. 20** 10p

Marvin Gaye: It Happened Here Soul music legend Marvin Gaye's life was cut short when he was shot and killed by his own father. (TVPG, 1:00) **REELZ Feb. 25** 5a

Mass Extinction: Life at the Brink The mass extinctions of our past and what it means for us. (TVPG, 1:00) **SMITH Feb. 4** 7p

Mater Redemptoris Shrine The history of this site that sees over ten thousand pilgrims on the third Friday of Lent each year. (TVG, :15) **EWTN Feb. 22** 11:15a

The Message of Lourdes Explaining the apparitions of Our Lady of Lourdes in 1858 to Saint Bernadette Soubrious. (TVPG, 2:00) **EWTN Feb. 10** 2p

Michael Jackson: Cashed Out Michael Jackson makes terrible decisions that jeopardize his career and his personal life. (TVPG, 1:00) **REELZ Feb. 2** 7a

Michael Jackson: Inside His Mind Michael Jackson is a man who leaves so many questions unanswered. (TVPG, 1:00) **REELZ Feb. 27** 7a

Miranda Lambert: The Price of Fame Miranda Lambert and Blake Shelton's love resulted in him leaving his wife. (TV14, 1:00) **REELZ Feb. 21** 6a

MLK: The Assassination Tapes The last days of Martin Luther King told through television. (TVPG, 1:00) **SMITH Feb. 1** 10a

Mob Boss: Vito Genovese Vito Genovese ruthlessly deals with disloyalty in the Mafia and quickly rises to prominence. (TVPG, 1:00) **AHC Feb. 18** 7p, 11p

Mob Citizen: Joe Colombo Mobster Joe Colombo has a love of fame and money. (TVPG, 1:00) **AHC Feb. 25** 9p; **26** 1a

Moon Landings Declassified The little-known challenges and unparalleled risks involved in the Apollo moon landings. (TVPG, 1:00) **NATGEO Feb. 13** 4p; **14** 3a

Muhammad Ali: Cashed Out Muhammad Ali lined his pockets with money, and people began to take advantage of him. (TVPG, 1:00) **REELZ Feb. 2** 5a

All Times Central. Not all networks are available in all areas.

Munich: The Real Story An in-depth look at the story behind Munich, Steven Spielberg's movie. (TVPG, 1:00) **REELZ Feb. 15** 8a

Mystery of the Hope Diamond Secrets of the world's most famous jewel. (TVPG, 1:00) **SMITH Feb. 6** 8a

Mystery of the Ice Age Giants Dick Mol traces the history of woolly mammoths. (1:00) **SMITH Feb. 4** 6p; **6** 10a

Mystery of the Lost Pyramid The discovery of a seemingly unopened Egyptian burial chamber turns into a mystery. (TVPG, 1:00) **SMITH Feb. 6** 9a

Narco Wars in Their Own Words The story of how DEA agents and the Colombian National Police brought down drug lord Pablo Escobar. (TV14, 1:00) **NATGEO Feb. 5** 11a

The Nine Lives of Vince McMahon Despite controversy, Vince McMahon has dominated the world of wrestling for over 40 years. (TV14, 2:00) **VICE Feb. 11** 9a

North Korea From the Inside With Michael Palin Michael Palin visits the Hermit Kingdom, meeting with ordinary people during a historic time. (TVPG, 2:00) **NATGEO Feb. 20** 2p

Nostradamus: 21st Century Prophecies Revealed Nostradamus' predictions of modern-day disasters: 9/11, the recent tsunamis and the Ebola outbreak. (TV14, 2:00) **HIST Feb. 14** 9a

The Obama Years: The Power of Words A look back at some of President Obama's speeches. (TVPG, 1:00) **SMITH Feb. 13** 8p; **15** 9a

Obese and Expecting Four women challenge the perception and the odds on their journey to motherhood. (TVPG, 1:00) **TLC Feb. 23** 8a

100 Missions: Surviving Vietnam The USAF's 1960s North Vietnam operation where a pilot's goal was to reach 100 missions. (TV14, 1:00) **SMITH Feb. 18** 4p

Ozzy Osbourne: Black Sabbath Frontman Ozzy Osbourne is renowned as one of the wildest and craziest frontmen of all time. (TVPG, 2:00) **REELZ Feb. 18** 7a

Paul Newman: Cashed Out Actor Paul Newman's mistake of letting an outsider determine the fate of his family's legacy. (TVPG, 1:00) **REELZ Feb. 16** 5a

Pearl Harbor - The Heroes Who Fought Back The attack at Pearl Harbor changed the course of history and shaped how America would engage with war for the next 75 years, and made heroes of ordinary men. (TVG, 1:00) **AHC Feb. 14** 5p; **15** 4a; **26** 10p; **27** 2a

Phil Hartman: Behind Closed Doors After eight seasons on Saturday Night Live, everyone knew Phil Hartman's name but few knew him. (TVPG, 2:00) **REELZ Feb. 4** 5a

Prince: Cashed Out Prince's life offstage proves to be just as covert and mysterious as his unresolved death in 2016. (TVPG, 1:00) **REELZ Feb. 2** 6a

Project Artemis: Back to the Moon NASA is preparing to send astronauts back to the moon with the Artemis missions. (TVG, 1:00) **SMITH Feb. 8** 8a

Reagan: From Movie Star to President The story of Ronald Reagan's rise from movie star to President of the United States. (TVPG, 2:00) **REELZ Feb. 20** 6a

The Real Don of New York Under the guise of mental illness, mob boss Vincent Gigante evades the authorities. (TV14, 1:00) **AHC Feb. 24** 9a

The Real Men in Black: Declassified A cast of experts reveals the truth behind the biggest UFO scoop of the century. (2:00) **VICE Feb. 3** 3p

R.F.D. Greenwich Village Greenwich Village is a quaint oasis in the middle of New York City. (TVG, :15) **TCM Feb. 11** 2:45a

Rise Up: The Movement That Changed America Exploring the key battles in the civil rights movement that transformed American society. (TVPG, 1:00) **HIST Feb. 15** 7a

Robin Williams: Cashed Out Robin Williams' life took on another downward spiral when he was diagnosed with Parkinson's disease. (TVPG, 1:00) **REELZ Feb. 16** 7a

Robin Williams: The Price of Fame The life of Robin Williams as a brilliant comic gets overshadowed by his own personal demons. (TVPG, 1:00) **REELZ Feb. 28** 7a

Scandalize My Name Political and racial obstacles hampered the success of black performers in film and television. (TVPG, :55) **EBLACK Feb. 12** 2:50a; **27** 12:33a, **MPLEX Feb. 5** 2:42a, **IPLEX Feb. 7** 12:35p

Scorpions: Breaking The Band With over 100 million albums sold across a 50-year career, German heavy metal band Scorpions is one of the most successful international rock bands. (1:00) **REELZ Feb. 26** 9a

The Secret History Of Air Force One An inside look at Air Force One combined with the hidden history of presidential flight. (TVPG, 1:00) **HIST Feb. 20** 11a

The Secret History of the White House The hidden history of the White House, including a top-secret construction project. (TVPG, 1:00) **HIST Feb. 20** 12p

Seinfeld to Roseanne: TVs Favorite Comics How America's top stand-up comics made the transition to the sitcom form. (TVPG, 1:00) **REELZ Feb. 6** 6a

Selena Gomez: The Price of Fame Selena Gomez has transformed into a notable actress, singer and social-media influencer. (TV14, 1:00) **REELZ Feb. 14** 5a

Shania Twain: Not Just a Girl The singer transcends genres across borders amid triumphs and setbacks. (TVMA, 2:00) **AXSTV Feb. 4** 12p

Shark Terror: The Real Jaws On a hot summer day, a man goes for a dip; 40 feet from shore, he is attacked and killed. (TVPG, 2:00) **REELZ Feb. 7** 8a

Sinking the Lusitania: An American Tragedy Firsthand accounts of the sinking of the Lusitania. (TVPG, 1:00) **SMITH Feb. 16** 10p

Snow Animals Introducing a cast of animals to reveal the strategies they use to survive and thrive in winter. (TVG, 1:00) **BBCA Feb. 4** 5a; **5** 4a

The Spy in the Hanoi Hilton Top-secret communications between POWs and U.S. (TV14, 1:00) **SMITH Feb. 18** 3p

Star Trek to Twilight Zone: TVs Favorite Sci-Fi The fascinating back stories of Star Trek, Lost in Space, and Twilight Zone are told. (TVPG, 1:00) **REELZ Feb. 13** 6a

The Story of Jay-Z The life of Jay-Z, from his youth in Brooklyn to one of music's most recognized names. (1:00) **AXSTV Feb. 18** 11:30p

The Supremes: Breaking the Band Over the course of the '60's, The Supremes had 12 Billboard chart-topping hits. (TVPG, 1:00) **REELZ Feb. 25** 9a

Survival of the Snow Leopard A look at snow leopards in the mountains of the Tibet. (TVG, 1:00) **SMITH Feb. 8** 9p

10 Homes That Changed America Places that changed the way Americans live, including grand estates, pueblos and tenements. (TVG, 1:00) **PBS* Feb. 8** 1a

10 Towns That Changed America Influential towns across the U.S. impact the design of cities and suburbs. (TVG, 1:00) **PBS* Feb. 8** 12a

Titanic: The Fatal Voyage Experts examine the theories behind the disastrous sinking of the British passenger liner. (TV14, 1:00) **REELZ Feb. 22** 5a

Tojo: Japan's Razor of Fear The story of Hideki Tojo, the Japanese general and dictator responsible for Pearl Harbor. (TVPG, 1:00) **AHC Feb. 14** 7p, 11p; **15** 8a

Tomorrow is a Long Time Chrissie Hynde explores her inspiration and creative process while creating 10 Bob Dylan covers. (TV14, 1:30) **AXSTV Feb. 13** 7a

The Toolbox Killer In his own words, America's most sadistic serial killer describes his 1979 killing spree. (TV14, 2:00) **OXYG Feb. 2** 12p

Tracy Morgan's Fatal Crash An inside look at the tragic accident involving comic and actor Tracy Morgan. (TVPG, 1:00) **REELZ Feb. 15** 6a

Tulsa Burning: The 1921 Race Massacre Focusing on a specific period, from the birth of Black Wall Street to its catastrophic downfall. (TV14, 2:00) **HIST Feb. 8** 7a

Tut's Final Secrets A new archaeological investigation reveals the secrets of King Tut's last days. (TVPG, 2:00) **SCI Feb. 4** 9a

Twisted Sister: Breaking The Band In 1984, Twisted Sister was one of the biggest heavy metal bands on the planet. After a decade battling to the top, this Long Island bar band became legendary on MTV, but the band's demise was spectacular. (TVPG, 1:00) **REELZ Feb. 20** 10p; **21** 1a

Unbroken: The Real Story The story of Unbroken, which explains only some of what Louis Zamperini went through. (TVPG, 1:00) **REELZ Feb. 15** 9a

The Unknown Flag Raiser of Iwo Jima The identity of an unnamed hero in the flag-raising on Iwo Jima is revealed by modern science. (TVPG, 1:00) **SMITH Feb. 18** 7p; **23** 10p

Up and Vanished A teacher has been missing for over a decade when podcaster Payne Lindsey begins to investigate. (TVPG, 2:00) **OXYG Feb. 14** 7a

V-Day: Volcanic Planet Exploring what would happen if all the world's volcanoes erupted on a single day. (TVPG, 2:00) **SMITH Feb. 5** 1p

Volcanoes: Dual Destruction The eruptions of two different volcanoes, Guatemala's Fuego volcano and Hawaii's Kilauea volcano. (TVPG, 1:00) **SMITH Feb. 5** 4p; **27** 10a

Waco Standoff: As We Watched In 1993, FBI agents attack a cult compound in Waco, Texas. 76 people, including 26 children, died. (TV14, 1:00) **AHC Feb. 8** 5p; **9** 4a; **18** 1p

When Whales Walked: Journeys in Deep Time Origin of whales, birds of prey, crocodiles and elephants. (TVPG, 2:00) **SMITH Feb. 4** 1p

White House Revealed The workers who serve the President inside the White House. (TVG, 1:00) **SMITH Feb. 15** 8a; **20** 10a

Whitesnake: Breaking the Band Whitesnake was the brainchild of ex- Deep Purple frontman David Coverdale. (TVPG, 1:00) **REELZ Feb. 27** 10p; **28** 1a

Whitesnake: Story of Their Songs Delving into the six songs that saw British blues rockers Whitesnake become global rock icons. (2:00) **REELZ Feb. 19** 9a

Whitey Bulger: Final Takedown In 1995, Boston crime boss James Whitey Bulger flees Boston to escape an impending arrest. (TV14, 1:00) **AHC Feb. 24** 10a

Wild Tokyo Tokyo's 38 million residents share their home with a surprising array of wildlife. (:59) **BBCA Feb. 25** 4a

Wildest California A look at the many creatures that occupy California's protected areas, including sidewinder snakes. (TVG, 1:00) **SMITH Feb. 22** 9p

World's Biggest Beasts The top 10 biggest mega-monsters to ever walk on Earth. (TVPG, 2:00) **SMITH Feb. 4** 3p

DRAMA

Amanda Knox: The Real Story The story of Amanda Knox, the American girl who was charged with the murder of her Italian roommate. (TVPG, 1:00) **REELZ Feb. 8** 8a

Casey Anthony: What Happened? Casey Anthony becomes the prime suspect when her 2-year-old daughter, Caylee Anthony, disappears. (TVPG, 1:00) **REELZ Feb. 10** 7a

Changing A family tries to cope with the shifting social values. (TVMA, :38) **TCM Feb. 18** 4:22a; **25** 4:10a

The Conjuring: The Shocking Truth In 1970, the Perron family moves into its dream home and discovers a supernatural presence. (TVPG, :30) **REELZ Feb. 16** 9a

Fargo: The Shocking Truth Helle Crafts, who went missing from her home, was the inspiration for the movie Fargo. (TVPG, :30) **REELZ Feb. 9** 9a

Foxcatcher: The Shocking Truth The story of John E. du Pont and the deadly path his life took. (TVPG, :30) **REELZ Feb. 16** 8a

Monster: The Shocking Truth Aileen Wuornos, who shot and killed six men, was the inspiration for the 2003 movie Monster. (TVPG, :30) **REELZ Feb. 9** 8:30a

Natural Born Killers: The Shocking Truth In 1956 Charles Starkweather and Caril Ann Fugate go on a chilling murder spree. (TVPG, :30) **REELZ Feb. 9** 9:30a

Paul Walker's Fatal Crash A look inside details of the tragic 2013 car accident that took the life of actor Paul Walker. (TVPG, 1:00) **REELZ Feb. 15** 7a

Psycho: The Shocking Truth Ed Gein was the inspiration for Robert Bloch's 1959 suspense thriller, Psycho. (TVPG, :30) **REELZ Feb. 16** 8:30a

Reese Witherspoon: The Price of Fame The actress reaches the pinnacle of her professional career as her personal life declines. (TV14, 1:00) **REELZ Feb. 7** 7a

Separated A wind-up robot embarks on an epic journey. (TVG, :25) **FLIX Feb. 11** 5:35a; **16** 6a

Silence of the Lambs: The Shocking Truth Author Thomas Harris used real serial killers as inspiration for Silence of the Lambs. (TVPG, :30) **REELZ Feb. 23** 9:30a

Zodiac: The Shocking Truth The Zodiac Killer terrorized the San Francisco Bay Area with a string of unsolved murders. (TVPG, :30) **REELZ Feb. 16** 9:30a

EDUCATIONAL

The Golden Years Bowling becomes respectable and appealing. (TVG, :25) **TCM Feb. 25** 3:45a

Seizing Justice: The Greensboro 4 Four young men who stood up to racism and social injustice. (TVPG, 1:00) **SMITH Feb. 22** 8a

Shake Hands With Danger Safety film. (:37) **TCM Feb. 18** 3:45a

Watch Out! Educators and media experts discuss responsible TV viewing. (TVG, :54) **EFAMLY Feb. 3** 3:20a; **10** 1:45a; **16** 3:49a; **23** 7:39a; **25** 2:18a

ENTERTAINMENT

Amanda Knox: What Happened? Within weeks of moving to Perugia, Italy, Amanda Knox was charged with her roommate's bloody murder. (TVPG, 1:00) **REELZ Feb. 3** 7a

Movies

Amityville Horror: The Shocking Truth Behind the movie The Amityville Horror is the shocking true story of a mass murder. (TVPG, :30) **REELZ Feb. 23** 9a

Amy Fisher: What Happened? In 1992, 17-year-old Amy Fisher shot her lover's wife in the head; the victim, Mary Jo, today. (TVPG, 1:00) **REELZ Feb. 10** 6a

Conversations Black culture icons discuss life, inspiration and the entertainment business. (TVPG, :16) **IPLEX Feb. 23** 1:17a, 6:30a

Conversations 2 Life, inspiration, entertainment business. (TVPG, :16) **MPLEX Feb. 1** 3:36a; **25** 2:54a

Ellie Goulding - Live at Main Square Festival 2016 Ellie Goulding performs live at the Main Square Festival. (1:00) **AXSTV Feb. 2** 4p; **27** 7a

The Exorcist: The Shocking Truth The Exorcist was a diary that inspired a book written by William Peter Blatty in 1971. (TVPG, :30) **REELZ Feb. 23** 8:30a

Goodfellas: The Shocking Truth Henry Hill knew he wanted to be a gangster by the time he was 13 years old. (TVPG, :30) **REELZ Feb. 23** 8a

Hacksaw Ridge: The Real Story Desmond Doss, the main character in Hacksaw Ridge, won the Medal of Honor. (TVPG, 1:00) **REELZ Feb. 22** 8a

Heidi Fleiss: What Happened? Heidi Fleiss runs a highly successful prostitution ring in the early 1990s in Los Angeles. (TVPG, 1:00) **REELZ Feb. 24** 6a

High Noon on the Waterfront A remembrance of the impact of the Hollywood blacklist on two American classics. (:15) **TCM Feb. 4** 1p

Jaws: The Shocking Truth Real-life shark attacks inspired a book and Steven Spielberg's 1975 hit thriller, Jaws. (TVPG, :30) **REELZ Feb. 9** 8a

John Denver's Fatal Crash There are more questions than answers surrounding the sudden death of music legend John Denver. (TVPG, 1:00) **REELZ Feb. 1** 6a

Lorena Bobbitt: What Happened? John Bobbitt provides his account of what his wife did to him. (TVPG, 1:00) **REELZ Feb. 17** 7a

The Lumineers: Live At Musilac 2017 The Lumineers bring energetic American folk-rock to the picturesque Musilac Festival. One will not be able to resist clapping along and stomping their feet to the band's raw sound and enchanting music. (1:00) **AXSTV Feb. 23** 3p

Prince: The Price of Fame Prince spent much of his career secluded from the public eye and battling his record company. (TVPG, 1:00) **REELZ Feb. 14** 7a

The Promise: The Making of Darkness on the Edge of Town Bruce Springsteen's Darkness on the Edge of Town. (TVPG, 1:30) **AXSTV Feb. 12** 4:30p

The Runaway Bride: What Happened? Jennifer Wilbanks becomes the subject of a media circus known all over the world in 2005. (TVPG, 1:00) **REELZ Feb. 17** 5a

SCHOOLHOUSE ROCK! 50TH ANNIVERSARY SINGALONG Celebrities — including Black Eyed Peas — perform classic Schoolhouse Rock! hits. (1:00) **ABC Feb. 1** 7p

Shania Twain: The Price of Fame The odds of Shania Twain becoming a huge country music star were against her, but she overcame them. (TVPG, 1:00) **REELZ Feb. 21** 7a

The Social Network: The Real Story The 2010 film The Social Network is scriptwriter Aaron Sorkin's story about Facebook. (TVPG, 1:00) **REELZ Feb. 8** 9a

Tiger Woods & His Women: What Happened? Rachel Uchitel becomes the face of Tiger Woods' career and marriage collapsing. (TVPG, 1:00) **REELZ Feb. 3** 5a

Tonya Harding: What Happened? Tonya Harding's ex-husband admits to the attack on Nancy Kerrigan and drags Tonya down with him. (TVPG, 1:00) **REELZ Feb. 3** 6a

World's Funniest Animals: Valentine's Day Hilarious clips during the season of love, including llamas, rhinos and puppies; Elizabeth Stanton. (TVPG, 1:00) **CW Feb. 14** 7p

Zodiac: The Real Story Zodiac is a 2007 film about the Zodiac serial killings in San Francisco in 1969. (TVPG, 1:00) **REELZ Feb. 22** 9a

EVENT

CBS NEWS: STATE OF THE UNION 2023 President Joe Biden addresses the nation. (2:00) **CBS Feb. 7** 8p

FOX NEWS SPECIAL: STATE OF THE UNION ADDRESS President Joe Biden addresses the nation. (1:30) **FOX Feb. 7** 8p

INTERNATIONAL MASS ON THE FEAST OF OUR LADY OF LOURDES The International Mass in honor of the Blessed Mother, from the Underground Basilica of St. Pius X. (TVG, 2:00) **EWTN Feb. 11** 3a

NBC NEWS SPECIAL: STATE OF THE UNION President Joe Biden addresses the nation. (2:00) **NBC Feb. 7** 8p

THE STATE OF THE UNION AND THE REPUBLICAN RESPONSE President Joe Biden addresses the nation. (2:00) **ABC Feb. 7** 8p

FASHION

GIRL WITH CURVES - FASHION Inclusive fashion collection. (TVG, 1:00) **QVC Feb. 7** 12a

GAME SHOW

THE PRICE IS RIGHT AT NIGHT Celebrating some of the show's most passionate and dedicated viewers. (1:00) **CBS Feb. 1** 7p

HEALTH/MEDICAL

The Man With the 200lb Tumor Hai might have the largest tumor in the world. (TVPG, 1:00) **TLC Feb. 23** 12p

My 40-Year-Old Child A 40-year-old has the body of a 10-year-old; a 6-year-old is like an infant. (TVPG, 1:00) **TLC Feb. 21** 11a

Paralyzed and Pregnant Quadriplegic Michelle is expecting a baby and cameras follow her pregnancy journey. (TVPG, 1:00) **TLC Feb. 18** 5a

HISTORICAL

Area 51: The CIA's Secret The history of the base's development; expert interviews. (1:00) **NATGEO Feb. 13** 7p, 11p

Battle of Little Bighorn The events leading up to the Battle of the Little Bighorn as well as its impact on history. (TVPG, 1:00) **SMITH Feb. 18** 12p

Battle of Midway: The True Story Archival footage captures the history of America's first victory in the Pacific during World War II. (TVPG, 1:00) **SMITH Feb. 13** 10a; **18** 8p

Fall of Japan: In Color Footage of the Pacific campaign during World War II. (TV14, 1:00) **SMITH Feb. 2** 9p; **3** 1a

Fight the Power: The Movements That Changed America A look at some of this country's most pivotal public protests and how they have shaped society. (TVPG, 1:00) **HIST Feb. 8** 6a

Hitler and the Aryan Myth The Aryan super-race is a faux history concocted by occult fantasists, which inspired the Nazis into war, justified the Holocaust and led to the kidnapping of tens of thousands of young, blond-haired, blue-eyed children. (TVPG, 1:00) **AHC Feb. 27** 3p

Honor Deferred Black American soldiers of World War II receive the Medal of Honor for valor only recently. (TVPG, 1:00) **HIST Feb. 15** 6a

The Last Don When the Feds take Joe Massino, the Last Don, down, he takes everyone down with him. (TV14, 1:00) **AHC Feb. 1** 6p; **2** 3a

Lincoln's Washington at War The Civil War turned Washington, D.C., into a symbol. (TVPG, 1:00) **SMITH Feb. 18** 1p

The Lost Book of Nostradamus Italian journalist Enza Massa stumbles across a mysterious manuscript. (TVPG, 2:00) **HIST Feb. 14** 7a

Lucy Worsley's Royal Photo Album Royal family collaborates with photographers to create images that reinvent the British monarchy. (TVPG, 1:00) **PBS* Feb. 24** 3p

Skeletons of the Inca Rebellion A cemetery offers clues about the fall of the Inca Empire. (TV14, 1:00) **NATGEO Feb. 10** 8a; **11** 4a

Tuskegee Airmen: Legacy of Courage Exploring the legacy of the Tuskegee Airmen, the legendary group of African American pilots. (TVPG, 1:00) **HIST Feb. 1** 6a

HOME & GARDEN

HGTV Dream Home 2023 Designer Brian Patrick Flynn brings in touches of outdoor living to a sprawling mountain home. (1:00) **HGTV Feb. 3** 9a; **7** 7a; **13** 10a

MUSIC

ACL 8TH ANNUAL HALL OF FAME HONORS JOE ELY ACL Hall of Fame honors singer-songwriter Joe Ely. (TVPG, 1:00) **PBS* Feb. 25** 10p; **26** 2p, 10p

Aerosmith: Live at Donington Aerosmith headlines the massive Download Festival at Donington Park. (TV14, 2:00) **AXSTV Feb. 4** 4p; **7** 8p, 11p

Alanis Morissette The artist performs; songs include All I Really Want. (TV14, 1:00) **AXSTV Feb. 13** 3p

Bad Company Live at Red Rocks The British hard rock supergroup performs their hits in a concert from the Red Rocks Amphitheater. (1:30) **AXSTV Feb. 16** 7a

B.B. King With Special Guests Terrence Howard, Richie Sambora and Solange Performing with Terrence Howard, Richie Sambora and Solange. (TV14, 1:00) **AXSTV Feb. 18** 6p

Billy Idol: In Super Overdrive Live The artist performs his hits; White Wedding. (TV14, 1:00) **AXSTV Feb. 24** 7a

Blondie Debbie Harry and Chris Stein perform classic hits and modern favorites. (TV14, 1:30) **AXSTV Feb. 6** 7a

Bon Jovi: Lost Highway - The Concert The band performs the Lost Highway album. (TV14, 1:00) **AXSTV Feb. 1** 7a; **27** 3p

Chris Isaak The singer performs; songs include Wicked Game. (TV14, 1:00) **AXSTV Feb. 7** 7a

CrazySexyCool: The TLC Story The story of TLC's humble beginnings in Atlanta, Ga., and the group's unprecedented rise to fame. (TV14, 2:30) **VH1 Feb. 11** 8p; **12** 2:30p

Cyndi Lauper Unchained Melody; Walk on By; Time After Time; True Colors. (TV14, 1:00) **AXSTV Feb. 17** 7a

Dave Matthews Band, Weekend on the Rocks: A Soundstage Special Event The band performs its hits and cuts from Stand Up. (TVPG, 1:00) **AXSTV Feb. 12** 2:30p

Def Leppard Hits Vegas: Live At Planet Hollywood Joining Def Leppard during their final nights at their infamous Sin City residency at the Zappos. (3:30) **AXSTV Feb. 25** 8:30p

Fall Out Boy The band performs; songs include Sugar We're Going Down. (TV14, 1:00) **AXSTV Feb. 15** 3p

Fleetwood Mac: The Dance The members of Fleetwood Mac reunite to perform their hits; songs include Don't Stop. (TVPG, 2:30) **AXSTV Feb. 4** 7p

Foo Fighters: Live at Wembley Stadium The band performs in London; songs include Everlong, Monkey Wrench, and Learn to Fly. (TVPG, 2:30) **AXSTV Feb. 26** 1p

Foreigner The band performs; songs include Head Games. (TV14, 1:00) **AXSTV Feb. 3** 9p; **4** 12a

Heart Barracuda, Magic Man, and Crazy on You. (TV14, 1:00) **AXSTV Feb. 1** 12a; **11** 8p, 9p; **14** 3p; **28** 7a, 3p

John Fogerty The artist performs; songs include Bad Moon Rising. (TV14, 2:00) **AXSTV Feb. 5** 8p, 11p; **16** 3p; **26** 12a

Kiss Rocks Vegas Kiss performs in Las Vegas, Nev. (TV14, 1:30) **AXSTV Feb. 25** 7p

Lenny Kravitz: Just Let Go - Live Featuring Lenny Kravitz's 2014-15 tour and examining the relationship between him and his band. (2:30) **AXSTV Feb. 18** 3:30p

Lindsey Buckingham With Special Guest Stevie Nicks Lindsey Buckingham performs hits with Stevie Nicks. (TV14, 1:00) **AXSTV Feb. 11** 7p; **12** 1a

Lynyrd Skynyrd The band performs; songs include Sweet Home Alabama, and Gimme Three Steps. (TV14, 1:00) **AXSTV Feb. 12** 8p, 11p; **15** 7a

Macy Gray Macy Gray performs Ghetto Love and Shoo Be Doo. (TV14, 1:00) **AXSTV Feb. 3** 4p

Matchbox Twenty Rob Thomas and the band perform. (TV14, 1:00) **AXSTV Feb. 3** 7a

Michael McDonald: A Tribute to Motown Michael McDonald pays tribute to Motown. Re-edit of original concert. (TV14, 1:00) **AXSTV Feb. 10** 7a

Mötley Crüe - The End Mötley Crüe's final concert; song selections include Kickstart My Heart and more. (TV14, 2:30) **AXSTV Feb. 19** 8p, 11:30p; **21** 8p, 11:30p

Old Dominion Old Dominion brings a spirited take on modern country to its album, Meat and Candy. (TV14, 1:00) **AXSTV Feb. 17** 3p

On the Wall: Thirty Seconds to Mars On the road with Thirty Seconds to Mars. (TV14, 1:00) **AXSTV Feb. 1** 4p

Pearl Jam: Let's Play Two Chronicling Pearl Jam's performances at Wrigley Field during the Chicago Cubs 2016 season. (2:30) **AXSTV Feb. 5** 1p

Rage Against the Machine: Live at Finsbury Park A free show celebrates the band's Christmas 2009 hit single Killing in the Name. (TV14, 1:30) **AXSTV Feb. 19** 2:30p

REO Speedwagon The band performs classic hits; songs include Keep on Loving You, and Take It on the Run. (TV14, 1:00) **AXSTV Feb. 17** 9p; **18** 12a; **22** 7a

Rooftops of Manhattan Musical performances in a rooftop nightclub in Manhattan. (:30) **TCM Feb. 13** 10a

Seal The singer performs; songs include I Can't Stand the Rain, and A Change Is Gonna Come. (TV14, 1:00) **AXSTV Feb. 7** 4p; **18** 10:30p

Sensation: The Story of The Who's Tommy The Who speak for the first time about the making of their iconic album Tommy and how its success changed their lives. (1:30) **AXSTV Feb. 20** 7a

THE 65TH ANNUAL GRAMMY AWARDS Festivities at the Crypto.com arena in Los Angeles honor excellence in the recording industry. (3:30) **CBS Feb. 5** 7p

All Times Central. Not all networks are available in all areas.

Sonic Youth The band performs; Sympathy for the Strawberry. (TV14, 1:00) **AXSTV Feb. 21** 3p

Stevie Nicks The singer performs; songs include Stand Back. (TV14, 1:00) **AXSTV Feb. 10** 9p; **11** 12a

Tina Turner: Live in Barcelona Backed by a band, Tina Turner is at the top of her game as she performs all of her greatest hits. (TV14, 2:30) **AXSTV Feb. 18** 7p

Toby Keith: 35 MPH Town Toby Keith performs popular hits and selections from his album 35 MPH Town. (TV14, 1:30) **AXSTV Feb. 8** 7a

Tom Petty: Live From Gatorville The band performs; songs include Don't Come Around Here No More. (TV14, 2:45) **AXSTV Feb. 4** 9:30p

Train Songs include Meet Virginia, and She's on Fire. (TV14, 1:00) **AXSTV Feb. 9** 7a

Travis Tritt Hits include Bonnie and Clyde, and Great Day. (TV14, 1:00) **AXSTV Feb. 24** 3p

A Tribute to Les Paul - From Universal Studios Hollywood Slash, Joe Perry, Buddy Guy, Joe Satriani, Kenny Wayne Shephard, Steve Lukather and more perform. (TV14, 1:30) **AXSTV Feb. 2** 7a; **12** 1p

Trisha Yearwood The artist performs; songs include How Do I Live. (TV14, 1:00) **AXSTV Feb. 22** 3p

The Who: Tommy – Live at the Royal Albert Hall The Who perform their legendary rock opera Tommy on April 1, 2017 in London. (TV14, 1:30) **AXSTV Feb. 5** 4:30p; **25** 5:30p

Willie Nelson The artist performs; songs include Trouble in Mind. (TV14, 1:00) **AXSTV Feb. 20** 3p

NATURE

Miami Wild A look at the wide variety of creatures, both native and invasive, that currently occupy Miami. (TVPG, 1:00) **SMITH Feb. 22** 8p

REALITY

Aretha Franklin: Story of Her Songs The three tracks that cemented Aretha Franklin as the Queen of Soul. (TVPG, 1:00) **REELZ Feb. 25** 11a

Black Sabbath: Breaking The Band Black Sabbath: one of the greatest rock bands on the planet came from very humble origins. (TVPG, 1:00) **REELZ Feb. 26** 10p; **27** 1a

Celine Dion: Story of Her Songs Uncovering the three tracks that took Celine Dion from child-star in Quebec to global superstar. Meeting the legendary songwriters, producers and engineers, session musicians and video directors who worked alongside Celine. (TVPG, 1:00) **REELZ Feb. 5** 7a

Conjoined Twins: After Separation Stories of three sets of twins show their lives since being surgically separated. (TV14, 1:00) **TLC Feb. 21** 1p

Conjoined Twins: Separation Anxiety Maria and Theresa Tapia have come to Richmond, Va., to see if doctors can safely separate them. (TVPG, 1:00) **TLC Feb. 21** 12p

Diana Ross: Story of Her Songs A celebration of the three tracks that showcase the rise of soul sensation Diana Ross. (TVPG, 1:00) **REELZ Feb. 25** 10a

Extreme Time Cheaters Time cheaters go to extreme measures to shave seconds off their daily routines to save time. (TV14, 1:00) **TLC Feb. 10** 3p

Madonna: Story of Her Songs Revealing the three tracks that launched Madonna into the pop stratosphere, and the producers, songwriters, photographers, journalists and industry experts who witnessed it happening. (TVPG, 1:00) **REELZ Feb. 5** 8a

Metallica: The Story of the Songs Devling into the three tracks that turned Metallica into conquerors of the heavy metal world. (TVPG, 1:00) **REELZ Feb. 13** 8p, 11p; **18** 10a

Redd Foxx: Life, Death & Money A look at the messy estate battle that ensued following the death of comedian Redd Foxx. (TVPG, 1:00) **REELZ Feb. 4** 10a

Shark Terror: USS Indianapolis Nine hundred men adrift at sea hundreds of miles from land, battling the elements. (TVPG, 2:00) **REELZ Feb. 28** 8a

600 Pound Mom A woman wants to have weight-loss surgery that will free her from self-imprisonment in her home. (TVPG, 1:00) **TLC Feb. 23** 9a

Whitney Houston: Story of Her Songs The three tracks that cemented Whitney Houston as an indisputable music icon. (TVPG, 1:00) **REELZ Feb. 25** 12p

RELIGIOUS

Beacons of Light: The Poor Clares of Perpetual Adoration Nuns share their charism of Eucharistic Adoration. (:30) **EWTN Feb. 1** 4:30p; **2** 1:30a

Creflo Dollar: Overcoming Fear Discussing how to overcome fear in one's life. (:30) **TBN Feb. 4** 12:30a; **7** 3a; **11** 12:30a; **14** 3a; **18** 12:30a; **21** 3a; **25** 12:30a; **28** 3a

FIRST SATURDAY DEVOTION The Franciscan Missionaries lead the devotion of reparation to the Immaculate Heart of Mary. (TVG, :30) **EWTN Feb. 4** 8a

HOLY MASS WITH RELIGIOUS ON THE FEAST OF THE PRESENTATION OF THE LORD Pope Francis celebrates the Feast of the Presentation of Christ in the Temple with a Holy Mass. (1:30) **EWTN Feb. 2** 10:30a

HOLY ROSARY AND DEVOTIONS WITH THE FRANCISCAN MISSIONARIES OF THE ETERNAL WORD From Our Lady of the Angels Chapel in Irondale, AL. (TVG, :30) **EWTN Feb. 1** 8a; **2** 8:15a; **3** 8a; **5** 8:30a; **6** 8a; **7** 8a; **8** 8a; **9** 8a; **10** 8a; **11** 8a; **12** 8:30a; **13** 8a; **14** 8a; **15** 8a; **16** 8a; **17** 8a; **18** 8a; **19** 8:30a; **20** 8a; **21** 8a; **22** 8:15a; **23** 8a; **24** 8a; **25** 8a; **26** 8:30a; **27** 8a; **28** 8a

HOLY ROSARY FROM LOURDES Pilgrims from around the world gather and pray the Rosary from the Lourdes Grotto in France. (TVG, :30) **EWTN Feb. 4** 3:30p; **5** 2:30p; **11** 3:30p; **12** 2:30p; **18** 2:30p; **19** 2:30p; **25** 2:30p

Impact of TBN Trinity Broadcasting Network is America's most popular faith-and-family channel. (:30) **TBN Feb. 5** 5a; **12** 5a; **19** 5a; **26** 5a

Jefferson's Secret Bible A chronological story of Jesus's life and morals. (TVG, 1:00) **SMITH Feb. 17** 10p; **20** 8a

Jordan Rubin: Multi Collagen Protein Matt and Laurie Crouch with Tom Newman host. (TVG, 1:00) **TBN Feb. 2** 3:30a; **3** 11:30p; **5** 12a; **6** 1a; **7** 12:30a; **9** 3:30a; **10** 11:30p; **12** 12a; **13** 1a; **14** 12:30a; **16** 3:30a; **17** 11:30p; **19** 12a; **20** 1a; **21** 12:30a; **23** 3:30a; **24** 11:30p; **26** 12a; **27** 1a; **28** 12:30a

Joseph Prince: Healing Scriptures Joseph Prince clears up some erroneous views on healing, explaining that God wants people well. (TVG, :30) **TBN Feb. 6** 12:30a; **13** 12:30a; **20** 12:30a; **27** 12:30a

Lent at Ephesus The Benedictines of Mary, Queen of Apostles record for three days to produce an album. (TVG, :30) **EWTN Feb. 22** 11:30a; **25** 9:30a

The Litany of Saint Joseph An inspirational litany asking for the prayers of Saint Joseph. (TVG, :12) **EWTN Feb. 1** 6:48a; **8** 6:48a; **15** 6:48a; **22** 6:50a

The Litany of the Blessed Virgin Mary A beautiful prayer in honor of the Blessed Virgin Mary. (TVG, :10) **EWTN Feb. 6** 6:50a; **13** 6:50a; **20** 6:50a; **27** 6:50a

The Litany of the Divine Child Jesus The Franciscan Missionaries of the Eternal Word recite the litany of the Divine Child Jesus. (TVG, :10) **EWTN Feb. 4** 6:50a; **11** 6:50a; **18** 6:50a; **25** 6:50a

The Litany of the Most Blessed Sacrament Franciscan Missionaries of the Eternal Word recite a litany in honor of the Most Blessed Sacrament. (TVG, :12) **EWTN Feb. 5** 6:48a; **12** 6:48a; **19** 6:48a; **26** 6:50a

The Litany of the Most Holy Name of Jesus An inspirational prayer invoking the Holy Name of Jesus. (TVG, :10) **EWTN Feb. 7** 6:50a; **14** 6:50a; **21** 6:50a; **28** 6:50a

The Litany of the Most Precious Blood of Jesus A beautiful prayer in honor of the Precious Blood of Jesus shed for salvation. **EWTN Feb. 2** 6:51a; **9** 6:51a; **16** 6:51a; **23** 6:51a

The Litany of the Sacred Heart of Jesus The Franciscan Missionaries of the Eternal Word pray the Litany of the Sacred Heart. (TVG, :10) **EWTN Feb. 3** 6:50a; **5** 8:20a, 12:20p, 7:20p; **6** 12:20a; **10** 6:50a; **12** 8:20a, 12:20p, 7:20p; **13** 12:20a; **17** 6:50a; **19** 8:20a, 12:20p, 7:20p; **20** 12:20a; **24** 6:50a; **26** 8:20a, 12:20p, 7:20p; **27** 12:20a

The Little Shepherds of Fatima The beatification of Francisco and Jacinta Marto. (TVG, 1:00) **EWTN Feb. 12** 2a; **18** 1p

Made For Life The gift of children and the need for a child to have both a mother and father in their lives. (TVG, :15) **EWTN Feb. 2** 8:45a, 5:30p; **3** 12:15a

MARIAN PROCESSION FROM THE HOLY LAND A monthly Rosary Procession from Nazareth. (1:00) **EWTN Feb. 4** 5p

Papal Audience From the Vatican, Pope Francis delivers his weekly address to the faithful. (1:00) **EWTN Feb. 1** 2:15a; **8** 2:15a; **15** 2:15a; **22** 2:15a

Praise With John MacArthur Host Charlie Kirk talks with Pastor John MacArthur about the subject of transgenderism. (TVG, :30) **TBN Feb. 4** 2p; **11** 2p; **18** 2p; **25** 2p

Praying Grace Volatile and fear-filled times are good times to know how to pray effectively. (TVG, :30) **TBN Feb. 1** 1:30a; **3** 12:30a; **8** 1:30a; **10** 12:30a; **15** 1:30a; **17** 12:30a; **22** 1:30a; **24** 12:30a

Smiles From Heaven: The Little Angels of Bethlehem Home The story of the Bethlehem Home: a center run by the Missionaries of the Poor in Jamaica that takes in abandoned children, many of whom have disabilities or physical deformities. (TVPG, 1:00) **EWTN Feb. 26** 9p; **28** 2a

SUNDAY VESPERS WITH BENEDICTION Franciscan Missionaries of the Eternal Word celebrate Vespers and Benediction of Blessed Sacrament. (TVG, :35) **EWTN Feb. 5** 5p; **12** 5p; **19** 5p; **26** 5p

The Vocation of the Laity The laity bring about the Kingdom of God on earth by directing temporal affairs according to Him. (TVG, :30) **EWTN Feb. 24** 4:30p; **25** 1:30a

The Vocation to Marriage The vocation of marriage is a path to greater union with God. (:30) **EWTN Feb. 22** 4:30p; **23** 2a

The Vocation to the Priesthood What it is that makes priests unique and necessary. (TVG, :30) **EWTN Feb. 23** 4:30p; **24** 1:30a

SCIENCE & TECH

Einstein and Hawking: Unlocking the Universe Experts explore the connections between the minds of Albert Einstein and Stephen Hawking. (TVPG, 2:00) **SCI Feb. 12** 8p; **13** 12a

FOR ALL HUMANKIND Discovering how two space events demonstrate the continuing societal setbacks on Earth. (2:00) **SCI Feb. 5** 8p, 11p

Mermaids: The Body Found A team of scientists claim to have found the remains of a sea creature with ties to human origins. (TVPG, 2:00) **APL Feb. 10** 8p; **11** 12a

Roswell UFO Secrets In 1947, the U.S. Army claims to have recovered a flying disk in New Mexico, then denies it. (TV14, 1:00) **NATGEO Feb. 13** 5p; **14** 2a

Yellowstone Supervolcano A supervolcano brewing beneath Yellowstone National Park could be the worst natural disaster. (TVPG, 1:00) **SMITH Feb. 5** 3p; **27** 9a

SPORTS

The Bitchin' RancHERO Dave and the team at Kindig It Design take a rusty 1964 Ranchero to an eye popping ride. (TVPG, 2:00) **MOTOR Feb. 18** 8p, 11p

Brenton SEMA Special/High Performance Road Trip 2022 The industry's brightest minds and most innovative products at the SEMA show in Las Vegas. (1:00) **MOTOR Feb. 16** 8p, 11p

Extraordinary Firsts: The Story of the Inaugural Augusta National Women's Amateur Jennifer Kupcho, the world's top-ranked amateur, prevailed over Mexico's Maria Fassi to become the inaugural champion of the Augusta National Women's Amateur. With their friendship and talent on display in the final pairing, they engaged in a battle. (1:00) **GOLF Feb. 7** 7p

NCAA MARCH MADNESS BRACKET BREAKDOWN PREVIEW The NCAA Division I Men's Basketball Selection Committee offers teams and fans a look at the NCAA Division I Men's Basketball Top 16 seeds as they currently stand. (:30) **CBS Feb. 18** 11:30a

2023 PRO BOWL SKILLS SHOWDOWN NFL all-stars assemble in Las Vegas, NV to compete in Dodgeball, Precision Passing, Best Hands and the Power Relay Challenge to crown who is the best of the best. (1:00) **ABC Feb. 4** 12p

SUPER BOWL LVII COUNTDOWN Join Colleen Wolfe and David Carr as we countdown the most important storylines leading up to the biggest game of the year! (1:00) **CBS Feb. 11** 11a

TRAVEL

BLACK TRAVEL ACROSS AMERICA A host will journey to living Green Book Sites. (TVPG, 1:00) **NATGEO Feb. 6** 9p; **7** 12a

Latin America From Above: From Baja to Patagonia Gina Rodriguez narrates an aerial journey through Latin America. (TVG, 1:00) **NATGEO Feb. 10** 10a; **11** 3a

WAR

Gun Trucks of Vietnam U.S. Army truckers scavenge parts and weapons to turn their trucks into five-ton killing machines. (TVPG, 1:00) **SMITH Feb. 18** 2p

WEATHER

Asian Tsunami: The Deadliest Wave Eyewitness accounts of the 2004 Asian tsunami. (TVPG, 1:00) **SMITH Feb. 5** 5p

Nepal Quake: Terror on Everest Footage on the Nepal earthquake of April 2015. (TV14, 1:00) **SMITH Feb. 5** 12p

Sports

Networks featured in this section are:

ABC
ACCN ACC Network
ALT Altitude
ATTSN-RM AT&T SportsNet Rocky Mountain
ATTSN-SW AT&T SportsNet Southwest
BSAZ Bally Sports Arizona
BSIN Bally Sports Indiana
BSKC Bally Sports Kanas City
BSMW Bally Sports Midwest
BSN Bally Sports North
BSNO Bally Sports New Orleans
BSOK Bally Sports Oklahoma
BSSO Bally Sports South
BSSO-KY Bally Sports South Kentucky
BSSW-DFW
BSSW-HOU Bally Sports Southwest Houston
BSSW-NM Bally Sports Southwest New Mexico
BSSW-SA Bally Sports Southwest San Antonio
BSWI Bally Sports Wisconsin
BTN Big Ten Network
CBS
CBSSN CBS Sports Network
CST Cox Sports Television
ESPN
ESPN2
ESPNEWS
ESPNU ESPN University
FOX
FS1 FOX Sports 1
FS2 FOX Sports 2
GALA Galavision
GOLF Golf Channel
HBO
HBO2
IN1 IN DEMAND 1
LONG Longhorn Network
MARQUEE Marquee Sports Network
MAV TV
MLBNET MLB Network
NBATV
NBC
NBCS-CH NBC Sports Chicago
NBCU NBC Universo
NFLNET NFL Network
NHLN NHL Network
OUTD Outdoor Channel
PAC-12 Pac-12 Network
SEC SEC Network
SHO Showtime
SHO2 Showtime 2
TBS
TELM Telemundo
TENNIS
TNT
TRU TruTV
UNIV Univision
USA
VICE

BASEBALL

SATURDAY, FEBRUARY 25

12p MLB Preseason New York Mets at Houston Astros (L) **ATTSN-SW**
MLB Preseason Washington Nationals at St. Louis Cardinals (L) **BSMW**
2p MLB Preseason Kansas City Royals at Texas Rangers (L) **BSKC**

SUNDAY, FEBRUARY 26

12p MLB Preseason Houston Astros at Washington Nationals (L) **ATTSN-SW**
MLB Preseason St. Louis Cardinals at Miami Marlins (L) **BSMW**

MONDAY, FEBRUARY 27

12p MLB Preseason Miami Marlins at Houston Astros (L) **ATTSN-SW**
MLB Preseason Teams TBA (L) **ESPN**
2p MLB Preseason Chicago Cubs at Arizona Diamondbacks (L) **BSSW-NM**

TUESDAY, FEBRUARY 28

12p MLB Preseason Teams TBA (L) **ESPN**
2p MLB Preseason Kansas City Royals at Cleveland Guardians (L) **BSKC**

BASKETBALL

WEDNESDAY, FEBRUARY 1

5:30p College Penn State at Purdue (L) **BTN**
College Providence at Xavier (L) **FS1**
6p College Teams TBA (L) **ESPN2, ESPNU**
College Georgia Tech at Louisville (L) **BSSW-DFW, BSSW-HOU, BSNO, BSSW-NM, BSSO, BSSO-KY**
College Georgia at Auburn (L) **SEC**
6:30p NBA Brooklyn Nets at Boston Celtics (L) **ESPN**
7p NBA Oklahoma City Thunder at Houston Rockets (L) **ATTSN-SW**
NBA Golden State Warriors at Minnesota Timberwolves (L) **BSN**
NBA Sacramento Kings at San Antonio Spurs (L) **BSSW-SA**
7:30p College Minnesota at Rutgers (L) **BTN**
College Villanova at Marquette (L) **FS1**
8p College Teams TBA (L) **ESPN2, ESPNU**
College Northern Iowa at Drake (L) **BSIN, BSKC, BSMW, BSSO, BSSO-KY**
College LSU at Missouri (L) **SEC**
9p NBA Atlanta Hawks at Phoenix Suns (L) **ESPN, BSSW-NM**
9:30p College New Mexico at Utah State (L) **FS1**

THURSDAY, FEBRUARY 2

1a NBA Brooklyn Nets at Boston Celtics **ESPN2**
11a NBA Oklahoma City Blue at Austin Spurs (L) **BSSW-SA**
2p Boy's High School Basketball AXE Metro Classic: Teams TBA (L) **ESPNU**
4p Boy's High School Basketball Teams TBA (L) **ESPNU**
5p Women's College Virginia at North Carolina (L) **BSSW-HOU, BSSW-NM, BSSO, BSSW-SA**
5:30p Women's College Illinois at Michigan (L) **BTN**
6p College Michigan at Northwestern (L) **ESPN2**
College Teams TBA (L) **ESPNU**
College Wisconsin at Ohio State (L) **FS1**
NBA Los Angeles Lakers at Indiana Pacers (L) **BSIN, BSSO-KY**
Women's College Kentucky at South Carolina (L) **SEC**
6:30p NBA Memphis Grizzlies at Cleveland Cavaliers (L) **TNT**
7p NBA Charlotte Hornets at Chicago Bulls (L) **NBCS-CH**
Women's College Miami at Clemson (L) **BSSW-HOU, BSSW-NM, BSSO, BSSW-SA**
7:30p Women's College Michigan State at Nebraska (L) **BTN**
Women's College Maryland at Iowa (L) **ESPN**
NBA New Orleans Pelicans at Dallas Mavericks (L) **BSSW-DFW, BSNO**
8p NBA Golden State Warriors at Denver Nuggets (L) **ALT**
College Houston at Wichita State (L) **ESPN2**
College Texas-El Paso at Middle Tennessee State (L) **ESPNU**
College Washington at UCLA (L) **FS1**
Women's College Vanderbilt at Missouri (L) **SEC**
9p NBA Los Angeles Clippers at Milwaukee Bucks (L) **TNT**
9:30p College Oregon at Arizona (L) **ESPN**
10p College San Francisco at Saint Mary's (L) **ESPNU**
College Washington State at USC (L) **FS1**

FRIDAY, FEBRUARY 3

6p College VCU at Saint Louis (L) **ESPN2**
College Fairfield at Quinnipiac (L) **ESPNU**
NBA Sacramento Kings at Indiana Pacers (L) **BSIN, BSMW**
NBA Sacramento Kings at Indiana Pacers (L) **BSSO-KY**
6:30p NBA Phoenix Suns at Boston Celtics (L) **BSSW-NM, NBATV**
7p NBA Toronto Raptors at Houston Rockets (L) **ATTSN-SW**
NBA Orlando Magic at Minnesota Timberwolves (L) **BSN**
NBA Philadelphia 76ers at San Antonio Spurs (L) **BSSW-SA**
8p College Kent State at Akron (L) **ESPNU**
College Boise State at San Diego State (L) **FS1**
10p College Fresno State at UNLV (L) **FS1**

SATURDAY, FEBRUARY 4

11a College Teams TBA (L) **ESPN, ESPN2, ESPNU**
College Michigan State vs Rutgers (L) **FOX**
College Connecticut at Georgetown (L) **FS1**
11:30a College Davidson at Massachusetts (L) **USA**
12p College Texas Tech at Baylor (L) **CBS**
College Wake Forest at Notre Dame (L) **BSSW-DFW, BSSW-HOU, BSIN, BSKC, BSNO, BSN, BSMW, BSSW-NM, BSSO, BSSW-SA, BSSO-KY**
College Ole Miss at Vanderbilt (L) **SEC**
College Morgan State vs Delaware State (L) **TNT**
1p College Teams TBA (L) **ESPN, ESPN2, ESPNU**
College Butler at Marquette (L) **FS1**
1:30p College Illinois at Iowa (L) **FOX**
College George Mason at Loyola-Chicago (L) **USA**
2:30p College Arkansas at South Carolina (L) **SEC**
College Hampton vs Norfolk State (L) **TNT**
3p College Teams TBA (L) **ESPN, ESPN2, ESPNU**
4p Women's College Gonzaga at San Francisco (L) **ATTSN-RM**
College Gonzaga at Saint Mary's (Calif.) (L) **ATTSN-SW**
College St. John's at Xavier (L) **FOX**
Women's College Gonzaga at San Francisco (L) **BSSW-DFW, BSSW-HOU, BSIN, BSKC**
Women's College Gonzaga at San Francisco (L) **BSN, BSMW, BSSW-SA**
5p College Teams TBA (L) **ESPN2**
Women's College Baylor at Iowa State (L) **ESPNU**
College Missouri at Mississippi State (L) **SEC**
5:30p College North Carolina at Duke (L) **ESPN**
6p NBA Phoenix Suns at Detroit Pistons (L) **BSSW-NM**
6:30p College Villanova at Creighton (L) **FOX**
7p NBA Houston Rockets at Oklahoma City Thunder (L) **ATTSN-SW**
NBA Portland Trail Blazers at Chicago Bulls (L) **NBCS-CH**
College Teams TBA (L) **ESPN2, ESPNU**
NBA Houston Rockets at Oklahoma City Thunder (L) **BSKC**
NBA Los Angeles Lakers at New Orleans Pelicans (L) **BSNO**
7:30p NBA Dallas Mavericks at Golden State Warriors (L) **ABC**
College Florida at Kentucky (L) **ESPN**
College Georgia at Texas A&M (L) **SEC**
8p NBA Atlanta Hawks at Denver Nuggets (L) **ALT**
College Maryland at Minnesota (L) **BTN**
8:30p College Washington at USC (L) **FS1**
9p College Teams TBA (L) **ESPN2**
College Santa Clara at San Francisco (L) **ESPNU**
9:30p College Teams TBA (L) **ESPN**

SUNDAY, FEBRUARY 5

3a NBA Dallas Mavericks at Golden State Warriors **ESPN**
11a Women's College Iowa at Penn State (L) **BTN**
Women's College North Carolina at Louisville (L) **ESPN2**
College La Salle at Saint Joseph's (L) **ESPNU**
Women's College South Carolina at Connecticut (L) **FOX**
College DePaul at Seton Hall (L) **FS1**
College Fordham at Richmond (L) **USA**
12p College Ohio State at Michigan (L) **CBS**
Women's College Duke at Notre Dame (L) **BSSW-DFW, BSSW-HOU, BSNO, BSN, BSSW-NM, BSSO, BSSW-SA, BSSO-KY**
Women's College Georgia at Vanderbilt (L) **SEC**
1p Women's College LSU at Texas A&M (L) **ESPN2**
Women's College Kansas State at Texas Tech (L) **ESPNU**
Women's College Indiana at Purdue (L) **FS1**
College Missouri State at Southern Illinois (L) **BSIN, BSKC, BSMW**
2p NBA Capitanes CDMX at Lakeland Magic (L) **NBATV**
Women's College Arkansas at Auburn (L) **SEC**
3p Women's College Ohio State at Maryland (L) **ESPN2**
Women's College Florida at Ole Miss (L) **ESPNU**
3:30p College Penn State at Nebraska (L) **BTN**
4p NBA Cleveland Cavaliers at Indiana Pacers (L) **BSIN, BSMW**
5p NBA Philadelphia 76ers at New York Knicks (L) **ESPN**
College Houston at Temple (L) **ESPN2**
College California at Utah (L) **ESPNU**
NBA Toronto Raptors at Memphis Grizzlies (L) **BSSO-KY**
5:30p College Northwestern at Wisconsin (L) **BTN**
6p NBA Denver Nuggets at Minnesota Timberwolves (L) **ALT**
College Stanford at Colorado (L) **FS1**
NBA Sacramento Kings at New Orleans Pelicans (L) **BSNO**

Not all networks are available in all areas.
CT/MT-DIG

NBA Denver Nuggets at Minnesota Timberwolves (L) **BSN**

MONDAY, FEBRUARY 6

5p Women's College Virginia Tech at NC State (L) **ESPN2**

6p Women's College Nebraska at Northwestern (L) **BTN**

College Duke at Miami (L) **ESPN**

Boy's High School Basketball Newton (GA) at Wheeler (GA) (L) **ESPNU**

Women's College Tennessee at Mississippi State (L) **SEC**

6:30p NBA Los Angeles Clippers at Brooklyn Nets (L) **NBATV**

7p NBA Sacramento Kings at Houston Rockets (L) **ATTSN-SW**

NBA San Antonio Spurs at Chicago Bulls (L) **NBCS-CH, BSSW-SA**

8p College Texas at Kansas (L) **ESPN**

College Bethune-Cookman at Texas Southern (L) **ESPNU**

NBA Dallas Mavericks at Utah Jazz (L) **BSSW-DFW**

9p NBA Oklahoma City Thunder at Golden State Warriors (L) **BSKC**

NBA Milwaukee Bucks at Portland Trail Blazers (L) **NBATV**

10p College Weber State at Northern Colorado (L) **ESPNU**

TUESDAY, FEBRUARY 7

5:30p College Rutgers at Indiana (L) **BTN**

College Marquette at Connecticut (L) **FS1**

6p College Teams TBA (L) **ESPN, ESPN2**

College East Tennessee State at UNC-Greensboro (L) **ESPNU**

College Ole Miss at Georgia (L) **SEC**

6:30p NBA Phoenix Suns at Brooklyn Nets (L) **BSSW-NM**

NBA Atlanta Hawks at New Orleans Pelicans (L) **TNT**

7p NBA Chicago Bulls at Memphis Grizzlies (L) **NBCS-CH, BSMW**

NBA Birmingham Squadron at Memphis Hustle (L) **NBATV**

7:30p College Minnesota at Illinois (L) **BTN**

College St. John's at Butler (L) **FS1**

8p College Teams TBA (L) **ESPN, ESPN2**

College TCU at Kansas State (L) **ESPNU**

College South Carolina at Missouri (L) **SEC**

9p NBA Minnesota Timberwolves at Denver Nuggets (L) **ALT**

NBA Minnesota Timberwolves at Denver Nuggets (L) **TNT**

9:30p College Nevada at New Mexico (L) **FS1**

NBA Oklahoma City Thunder at Los Angeles Lakers (L) **BSKC**

WEDNESDAY, FEBRUARY 8

5:30p College Nebraska at Michigan (L) **BTN**

College Creighton at Seton Hall (L) **FS1**

6p College Teams TBA (L) **ESPN2, ESPNU**

College Notre Dame at Georgia Tech (L) **BSSW-DFW, BSSW-HOU, BSNO, BSSW-NM, BSSO, BSSO-KY**

College Belmont at Missouri State (L) **BSKC, BSMW**

College Tennessee at Vanderbilt (L) **SEC**

6:30p NBA Philadelphia 76ers at Boston Celtics (L) **ESPN**

NBA Indiana Pacers at Miami Heat (L) **BSIN**

NBA San Antonio Spurs at Toronto Raptors (L) **BSSW-SA**

7p NBA Sacramento Kings at Houston Rockets (L) **ATTSN-SW**

7:30p College Wisconsin at Penn State (L) **BTN**

College DePaul at Villanova (L) **FS1**

8p College Teams TBA (L) **ESPN2, ESPNU**

College LSU at Mississippi State (L) **SEC**

9p NBA Dallas Mavericks at Los Angeles Clippers (L) **ESPN, BSSW-DFW**

9:30p College UNLV at Wyoming (L) **FS1**

THURSDAY, FEBRUARY 9

1a NBA Philadelphia 76ers at Boston Celtics **ESPN2**

3a NBA Minnesota Timberwolves at Utah Jazz **BSN**

5p Women's College Florida State at Miami (L) **BSSW-DFW, BSSW-HOU, BSNO, BSSO, BSSW-SA, BSSO-KY**

5:30p Women's College Iowa at Indiana (L) **BTN**

6p NBA Denver Nuggets at Orlando Magic (L) **ALT**

College Iowa at Purdue (L) **ESPN2**

College Teams TBA (L) **ESPNU**

Women's College Mississippi State at Florida (L) **SEC**

6:30p NBA Chicago Bulls at Brooklyn Nets (L) **NBCS-CH, TNT**

NBA Phoenix Suns at Atlanta Hawks (L) **BSSW-NM**

7p Women's College Georgia Tech at Clemson (L) **BSSW-DFW, BSSW-HOU**

College Northwestern at Ohio State (L) **FS1**

Women's College Georgia Tech at Clemson (L) **BSIN, BSKC, BSNO, BSMW, BSSO, BSSW-SA, BSSO-KY**

7:30p Women's College Maryland at Northwestern (L) **BTN**

8p College San Francisco at Gonzaga (L) **ESPN2**

8:30p Women's College Stanford at Arizona (L) **ESPN**

9p College Saint Mary's at Loyola Marymount (L) **ATTSN-RM, ATTSN-SW, BSSW-DFW, BSSW-HOU, BSIN, BSKC, BSNO, BSMW, BSSO, BSSW-SA, BSSO-KY**

College Arizona State at Stanford (L) **FS1**

NBA Milwaukee Bucks at Los Angeles Lakers (L) **TNT**

10p College USC at Oregon (L) **ESPN2**

College Saint Mary's at Loyola Marymount (L) **BSSW-NM**

FRIDAY, FEBRUARY 10

9a FIBA Basketball **NBATV**

5p College Teams TBA (L) **ESPN2**

6p College Xavier at Butler (L) **FS1**

NBA Phoenix Suns at Indiana Pacers (L) **BSIN, BSMW, BSSW-NM**

NBA San Antonio Spurs at Detroit Pistons (L) **BSSW-SA**

6:30p NBA Charlotte Hornets at Boston Celtics (L) **ESPN**

7p NBA Houston Rockets at Miami Heat (L) **ATTSN-SW**

College Saint Louis at Dayton (L) **ESPN2**

NBA Minnesota Timberwolves at Memphis Grizzlies (L) **BSN, BSSO-KY**

8p College New Mexico at Air Force (L) **FS1**

9p NBA Cleveland Cavaliers at New Orleans Pelicans (L) **ESPN, BSNO**

NBA Dallas Mavericks at Sacramento Kings (L) **BSSW-DFW**

NBA Oklahoma City Thunder at Portland Trail Blazers (L) **BSKC**

10p College Fresno State at Nevada (L) **FS1**

SATURDAY, FEBRUARY 11

1a NBA Charlotte Hornets at Boston Celtics **ESPN2**

3a NBA Cleveland Cavaliers at New Orleans Pelicans **ESPN2**

11a College Penn State at Maryland (L) **BTN**

College Teams TBA (L) **ESPN, ESPN2**

College Providence at St. John's (L) **FOX**

College NC State at Boston College (L) **BSSW-DFW, BSSW-HOU, BSIN, BSKC, BSNO, BSMW, BSSW-NM, BSSO, BSSW-SA, BSSO-KY**

College Marquette at Georgetown (L) **FS1**

11:30a College St. Bonaventure at Duquesne (L) **USA**

12p College Kansas at Oklahoma (L) **CBS**

1p College Teams TBA (L) **ESPN, ESPN2**

College Connecticut at Creighton (L) **FOX**

College Virginia Tech at Notre Dame (L) **BSSW-DFW, BSSW-HOU, BSIN, BSKC, BSNO, BSMW, BSSW-NM, BSSO, BSSW-SA, BSSO-KY**

College Rutgers at Illinois (L) **FS1**

1:30p College Fordham at Davidson (L) **USA**

3p Women's College Portland at Gonzaga (L) **ATTSN-RM, ATTSN-SW**

College Wisconsin at Nebraska (L) **BTN**

College Teams TBA (L) **ESPN, ESPN2**

College UNLV at San Diego State (L) **FOX**

Women's College Portland at Gonzaga (L) **BSSW-DFW, BSSW-HOU, BSNO, BSSW-NM, BSSO**

Women's College Portland at Gonzaga (L) **BSSO-KY**

5p College Indiana at Michigan (L) **ESPN**

College Teams TBA (L) **ESPN2**

NBA Philadelphia 76ers at Brooklyn Nets (L) **NBATV**

6p College Loyola Marymount at Santa Clara (L) **ATTSN-RM, ATTSN-SW, BSSW-DFW, BSSW-HOU**

NBA Indiana Pacers at Washington Wizards (L) **BSIN**

College Loyola Marymount at Santa Clara (L) **BSNO, BSSO, BSSO-KY**

6:30p NBA San Antonio Spurs at Atlanta Hawks (L) **BSSW-SA**

7p NBA Chicago Bulls at Cleveland Cavaliers (L) **NBCS-CH**

College Teams TBA (L) **ESPN2**

College Seton Hall at Villanova (L) **FS1**

7:30p NBA Los Angeles Lakers at Golden State Warriors (L) **ABC**

9p College Teams TBA (L) **ESPN, ESPN2**

NBA Dallas Mavericks at Sacramento Kings (L) **BSSW-DFW**

College Colorado at Utah (L) **FS1**

SUNDAY, FEBRUARY 12

3a NBA Los Angeles Lakers at Golden State Warriors **ESPN**

11a College Temple at Memphis (L) **ESPN2**

Women's College NC State at Virginia (L) **BSSW-DFW, BSSW-HOU, BSIN, BSKC, BSNO, BSMW, BSSW-NM, BSSO, BSSW-SA, BSSO-KY**

NBA South Bay Lakers at Fort Wayne Mad Ants (L) **NBATV**

12p College Michigan State at Ohio State (L) **CBS**

College Iowa at Minnesota (L) **FS1**

1p NBA Memphis Grizzlies at Boston Celtics (L) **ABC**

College Purdue at Northwestern (L) **BTN**

Women's College LSU at South Carolina (L) **ESPN**

Women's College Houston at South Florida (L) **ESPN2**

Women's College Miami at Duke (L) **BSSW-DFW, BSSW-HOU, BSIN, BSKC, BSNO, BSN, BSMW, BSSW-NM, BSSO, BSSW-SA, BSSO-KY**

2p Women's College Rutgers at Iowa (L) **FS1**

3p Women's College Wichita State at East Carolina (L) **ESPN2**

MONDAY, FEBRUARY 13

12a Women's College NC State at Virginia **BSN**

12:30a NBA Memphis Grizzlies at Boston Celtics **ESPN2**

6p NBA Houston Rockets at Philadelphia 76ers (L) **ATTSN-SW**

Women's College Indiana at Ohio State (L) **BTN**

College Miami at North Carolina (L) **ESPN**

Women's College Texas at Iowa State (L) **ESPN2**

NBA Utah Jazz at Indiana Pacers (L) **BSIN, BSMW**

NBA San Antonio Spurs at Cleveland Cavaliers (L) **BSSW-SA**

6:30p NBA Denver Nuggets at Miami Heat (L) **NBATV**

7p NBA Orlando Magic at Chicago Bulls (L) **NBCS-CH**

NBA New Orleans Pelicans at Oklahoma City Thunder (L) **BSKC, BSNO**

7:30p NBA Minnesota Timberwolves at Dallas Mavericks (L) **BSSW-DFW**

8p College Teams TBA (L) **ESPN, ESPN2**

TUESDAY, FEBRUARY 14

3a NBA Minnesota Timberwolves at Dallas Mavericks **BSN**

6p College Teams TBA (L) **ESPN, ESPN2**

College Creighton at Providence (L) **FS1**

NBA Wisconsin Herd at Cleveland Charge (L) **NBATV**

6:30p NBA Boston Celtics at Milwaukee Bucks (L) **TNT**

7p College Nebraska at Rutgers (L) **BTN**

8p College Teams TBA (L) **ESPN, ESPN2**

College St. John's at DePaul (L) **FS1**

NBA Sacramento Kings at Phoenix Suns (L) **BSSW-NM**

9p NBA Golden State Warriors at Los Angeles Clippers (L) **TNT**

WEDNESDAY, FEBRUARY 15

6p College Minnesota at Michigan State (L) **BTN**

NBA Chicago Bulls at Brooklyn Nets (L) **NBCS-CH**

College Teams TBA (L) **ESPN2**

College Florida State at Clemson (L) **BSSW-HOU**

Sports

NBA Chicago Bulls at Indiana Pacers (L) **BSIN**
College Florida State at Clemson (L) **BSN, BSSO**
NBA San Antonio Spurs at Charlotte Hornets (L) **BSSW-SA**
College Florida State at Clemson (L) **BSSO-KY**
6:30p NBA Miami Heat at Brooklyn Nets (L) **ESPN**
7p NBA Houston Rockets at Oklahoma City Thunder (L) **ATTSN-SW**
8p College Indiana at Northwestern (L) **BTN**
College Teams TBA (L) **ESPN2**
NBA Dallas Mavericks at Denver Nuggets (L) **BSSW-DFW**
College Drake at Northern Iowa (L) **BSKC, BSMW, BSSO, BSSO-KY**
9p NBA New Orleans Pelicans at Los Angeles Lakers (L) **ESPN**
College Boise State at Colorado State (L) **FS1**
NBA New Orleans Pelicans at Los Angeles Lakers (L) **BSNO**
11:30p College Abilene Christian at New Mexico State **BSSW-NM**

THURSDAY, FEBRUARY 16

1a NBA Miami Heat at Brooklyn Nets **ESPN2**
5:30p College Purdue at Maryland (L) **BTN**
6p Women's College Louisville at Notre Dame (L) **ESPN**
College Houston at SMU (L) **ESPN2**
6:30p NBA Milwaukee Bucks at Chicago Bulls (L) **TNT**
7p NBA Washington Wizards at Minnesota Timberwolves (L) **BSN**
7:30p Women's College Michigan at Indiana (L) **BTN**
8p College Saint Mary's at San Diego (L) **ATTSN-RM, ATTSN-SW, BSSW-DFW, BSSW-HOU, BSIN, BSKC, BSNO, BSMW, BSSW-NM, BSSW-SA**
College Ohio State at Iowa (L) **ESPN2**
9p NBA Los Angeles Clippers at Phoenix Suns (L) **TNT**
10p College San Francisco at Pacific (L) **ATTSN-RM, ATTSN-SW, BSSW-DFW, BSSW-HOU, BSIN, BSKC, BSNO, BSMW, BSSW-NM, BSSW-SA**
College Stanford at UCLA (L) **ESPN2**
College California at USC (L) **FS1**

FRIDAY, FEBRUARY 17

6p 2023 NBA All-Star Celebrity Game (L) **ESPN**
College Dayton at Loyola-Chicago (L) **ESPN2**
8p 2023 NBA Rising Stars (L) **TNT**
9p College Air Force at Wyoming (L) **FS1**
11p 2023 NBA All-Star Celebrity Game **NBATV**

SATURDAY, FEBRUARY 18

1:30a 2023 NBA Rising Stars **NBATV**
11a College Rutgers at Wisconsin (L) **BTN**
College Teams TBA (L) **ESPN, ESPN2**
College Seton Hall at Connecticut (L) **FOX**
College Boston College at Florida State (L) **BSSW-DFW, BSSW-HOU, BSNO, BSSW-NM, BSSW-SA**
11:30a College Saint Joseph's at Davidson (L) **USA**
12p College Tennessee at Kentucky (L) **CBS**
1p Women's College Iowa at Nebraska (L) **BTN**
College Teams TBA (L) **ESPN, ESPN2**
College Wake Forest at Miami (L) **BSSW-DFW, BSSW-HOU, BSNO, BSN, BSSW-NM, BSSW-SA**
1:30p Women's College Connecticut at Villanova (L) **FOX**
College Fordham at VCU (L) **USA**
3p College Baylor at Kansas (L) **ESPN**
College Southern vs Grambling State (L) **ESPN2, NBATV**
College Basketball (L) **TNT**
3:30p College Villanova at Providence (L) **FOX**
4p Women's College BYU at San Francisco (L) **ATTSN-RM, BSN, BSSW-NM**
5p College Duke at Syracuse (L) **ESPN**
College Teams TBA (L) **ESPN2**
6p College Gonzaga at Pepperdine (L) **ATTSN-RM**
6:30p College Creighton at St. John's (L) **FS1**
7p College Teams TBA (L) **ESPN2**
College Michigan State at Michigan (L) **FOX**
College Duquesne at Saint Louis (L) **BSKC, BSMW**
2023 NBA All-Star Saturday Night (L) **TNT**
8p College Penn State at Minnesota (L) **BTN**
9p College Teams TBA (L) **ESPN2**

SUNDAY, FEBRUARY 19

12a College Boston College at Florida State **BSN**
11a Women's College Purdue at Indiana (L) **BTN**
Women's College Teams TBA (L) **ESPN2**
12p College Ohio State at Purdue (L) **CBS**
College North Carolina at NC State (L) **ESPN**
Women's College Miami at Syracuse (L) **BSSW-DFW, BSSW-HOU, BSNO, BSSW-NM, BSSW-SA**
1p College Teams TBA (L) **ESPN2**
College George Washington at St. Bonaventure (L) **USA**
2p College Memphis at Houston (L) **ESPN**
College Georgetown at Butler (L) **FS1**
NBA G League Basketball **NBATV**
3p Women's College NC State at Virginia Tech (L) **ESPN2**
4p College Maryland at Nebraska (L) **FS1**
5:30p College Iowa at Northwestern (L) **BTN**
6p Women's College Oregon at Washington (L) **FS1**
7p 2023 NBA All-Star Game Teams TBA (L) **TBS, TNT**
8p College UNLV at Boise State (L) **FS1**

MONDAY, FEBRUARY 20

12a Women's College BYU at San Francisco **BSSW-DFW, BSSW-HOU, BSNO, BSSW-SA**
1a 2023 NBA All-Star Game Teams TBA **NBATV**
3a Women's College Miami at Syracuse **BSN**
12p Women's College BYU at San Francisco **ATTSN-SW**
6p College Louisville at Duke (L) **ESPN**
College Oklahoma State at West Virginia (L) **ESPN2**
Women's College Ohio State at Michigan (L) **FS1**
7p Women's College Rutgers at Wisconsin (L) **BTN**
8p College Kansas at TCU (L) **ESPN**
Women's College UCLA at Stanford (L) **ESPN2**

TUESDAY, FEBRUARY 21

5:30p College Villanova at Xavier (L) **FS1**
6p College Teams TBA (L) **ESPN, ESPN2**
7p Women's College Iowa at Maryland (L) **BTN**
7:30p College Marquette at Creighton (L) **FS1**
8p College Teams TBA (L) **ESPN, ESPN2**

WEDNESDAY, FEBRUARY 22

5:30p College Providence at Connecticut (L) **FS1**
6p College Minnesota at Maryland (L) **BTN**
College Kentucky at Florida (L) **ESPN**
College Teams TBA (L) **ESPN2**
College Virginia at Boston College (L) **BSSW-DFW, BSSW-HOU, BSNO, BSN**
College Bradley at Valparaiso (L) **BSIN, BSKC, BSMW**
7:30p College Butler at DePaul (L) **FS1**
8p College Iowa at Wisconsin (L) **BTN**
College Teams TBA (L) **ESPN, ESPN2**
College Wake Forest at NC State (L) **BSSW-DFW, BSSW-HOU, BSIN, BSKC, BSNO, BSN, BSMW**
9p NBA Austin Spurs at Santa Cruz Warriors (L) **BSSW-SA**
9:30p College New Mexico at Boise State (L) **FS1**

THURSDAY, FEBRUARY 23

5p Women's College Georgia Tech at Notre Dame (L) **BSSW-HOU, BSSW-NM, BSSW-SA**
5:30p College Penn State at Ohio State (L) **FS1**
6p Women's College Wisconsin at Northwestern (L) **BTN**
Women's College South Carolina at Tennessee (L) **ESPN**
College Memphis at Wichita State (L) **ESPN2**
NBA Boston Celtics at Indiana Pacers (L) **BSIN**
6:30p NBA New Orleans Pelicans at Toronto Raptors (L) **BSNO**
NBA Memphis Grizzlies at Philadelphia 76ers (L) **TNT**
7p Women's College Virginia Tech at North Carolina (L) **BSSW-HOU, BSSW-SA**
Women's College Texas-Arlington at New Mexico State (L) **BSSW-NM**
7:30p NBA San Antonio Spurs at Dallas Mavericks (L) **BSSW-DFW**
College Michigan at Rutgers (L) **FS1**
8p College Northwestern at Illinois (L) **BTN**
College USC at Colorado (L) **ESPN2**
9p College Pacific at Saint Mary's (L) **ATTSN-RM, BSSW-HOU**
College Pacific at Saint Mary's (L) **BSSW-NM, BSSW-SA**
NBA Golden State Warriors at Los Angeles Lakers (L) **TNT**
10p College San Diego at Gonzaga (L) **ESPN2**
College UCLA at Utah (L) **FS1**
College Pacific at Saint Mary's (L) **BSKC**

FRIDAY, FEBRUARY 24

12a College Pacific at Saint Mary's **ATTSN-SW**
6a Women's College Virginia Tech at North Carolina **BSSW-DFW, BSSW-HOU, BSNO, BSSW-SA**
5p Women's College Maryland at Ohio State (L) **BTN**
Athletes Unlimited Basketball Team Purple vs. Team Orange (L) **BSIN, BSKC, BSMW, BSSW-NM**
5:30p Athletes Unlimited Basketball Team Purple vs. Team Orange (L) **BSSW-DFW, BSSW-HOU, BSNO, BSSW-SA**
6p College Richmond at VCU (L) **ESPN2**
College Xavier at Seton Hall (L) **FS1**
6:30p NBA Miami Heat at Milwaukee Bucks (L) **ESPN**
7p NBA Charlotte Hornets at Minnesota Timberwolves (L) **BSN**
7:30p NBA Wisconsin Herd at Texas Legends (L) **BSSW-DFW**
Athletes Unlimited Basketball Team Blue vs. Team Gold (L) **BSIN, BSMW**
8p College Teams TBA (L) **ESPN2**
College Wyoming at Colorado State (L) **FS1**
NBA Oklahoma City Thunder at Phoenix Suns (L) **BSKC, BSSW-NM**
9p NBA Houston Rockets at Golden State Warriors (L) **ATTSN-SW**
NBA Brooklyn Nets at Chicago Bulls (L) **NBCS-CH, ESPN**
10p College Nevada at Fresno State (L) **FS1**

SATURDAY, FEBRUARY 25

1a NBA Miami Heat at Milwaukee Bucks **ESPN2**
9:30a Girls High School Basketball IHSAA Class 1A Final: Teams TBA (L) **BSIN**
11a College Connecticut at St. John's (L) **CBS**
College Teams TBA (L) **ESPN, ESPN2**
College Creighton at Villanova (L) **FOX**
College Clemson at NC State (L) **BSSW-DFW, BSSW-HOU, BSNO, BSSW-NM, BSSW-SA**
11:30a Girls High School Basketball IHSAA Class 2A Final: Teams TBA (L) **BSIN**
1p College Arizona State at Arizona (L) **CBS**
College Teams TBA (L) **ESPN, ESPN2**
Women's College Connecticut at DePaul (L) **FOX**
College Louisville at Georgia Tech (L) **BSSW-DFW, BSSW-HOU, BSNO, BSN, BSSW-NM, BSSW-SA**
1:30p College Rhode Island at Fordham (L) **USA**
2:30p College Minnesota at Nebraska (L) **BTN**
3p College Auburn at Kentucky (L) **CBS**
College Teams TBA (L) **ESPN, ESPN2**
5p College Teams TBA (L) **ESPN, ESPN2**
6p College Portland at Pacific (L) **ATTSN-RM, BSSW-DFW, BSSW-HOU**
NBA Indiana Pacers at Orlando Magic (L) **BSIN**
College Portland at Pacific (L) **BSN, BSSW-NM**
6:30p College Indiana at Purdue (L) **FOX**
College DePaul at Marquette (L) **FS1**
NBA New Orleans Pelicans at New York Knicks (L) **BSNO**
7p College Teams TBA (L) **ESPN, ESPN2**
College Portland at Pacific (L) **BSKC**

Not all networks are available in all areas.

7:30p NBA Boston Celtics at Philadelphia 76ers (L) **ABC**
8p NBA San Antonio Spurs at Utah Jazz (L) **BSSW-SA**
8:30p Women's College Colorado State at Wyoming (L) **FS1**
9p College Saint Mary's at Gonzaga (L) **ESPN**
College Teams TBA (L) **ESPN2**
9:30p College Loyola Marymount at Pepperdine (L) **ATTSN-RM, BSKC, BSN, BSMW, BSSW-NM**
11p College Portland at Pacific **ATTSN-SW**

SUNDAY, FEBRUARY 26

12a College Clemson at NC State (L) **BSN**
1a College Loyola Marymount at Pepperdine **ATTSN-SW**
3a NBA Boston Celtics at Philadelphia 76ers **ESPN**
11a College Northwestern at Maryland (L) **BTN**
College Illinois at Ohio State (L) **CBS**
Women's College Notre Dame at Louisville (L) **ESPN**
Women's College Teams TBA (L) **ESPN2**
Women's College North Carolina at Duke (L) **BSSW-DFW, BSSW-HOU, BSNO, BSSW-NM, BSSW-SA**
College Saint Joseph's at St. Bonaventure (L) **USA**
11:30a College Providence at Georgetown (L) **FOX**
12p NBA Phoenix Suns at Milwaukee Bucks (L) **ABC**
1p Women's College Teams TBA (L) **BTN**
College Wisconsin at Michigan (L) **CBS**
College Cincinnati at Memphis (L) **ESPN**
College Teams TBA (L) **ESPN2**
College Davidson at Duquesne (L) **USA**
2p NBA Westchester Knicks at Windy City Bulls (L) **NBATV**
2:30p NBA Los Angeles Lakers at Dallas Mavericks (L) **ABC**
NBA Washington Wizards at Chicago Bulls (L) **NBCS-CH**
3p College UCLA at Colorado (L) **CBS**
Women's College Indiana at Iowa (L) **ESPN2**
5p College Washington at Stanford (L) **FS1**
NBA Long Island Nets at Austin Spurs (L) **BSSW-SA**
5:30p College Rutgers at Penn State (L) **BTN**
6:30p NBA Minnesota Timberwolves at Golden State Warriors (L) **ESPN, BSN**
8p NBA Houston Rockets at Portland Trail Blazers (L) **ATTSN-SW**
9p NBA Los Angeles Clippers at Denver Nuggets (L) **ESPN**

MONDAY, FEBRUARY 27

12a Women's College North Carolina at Duke **BSIN, BSKC, BSMW**
6p College North Carolina at Florida State (L) **ESPN**
Women's College Baylor at Texas (L) **ESPN2**
Women's College Villanova at Seton Hall (L) **FS1**
NBA Miami Heat at Philadelphia 76ers (L) **NBATV**
7p NBA Orlando Magic at New Orleans Pelicans (L) **BSNO**
8p College Teams TBA (L) **ESPN, ESPN2**
Women's College DePaul at Marquette (L) **FS1**

TUESDAY, FEBRUARY 28

1a NBA Minnesota Timberwolves at Golden State Warriors **ESPN2**
3a NBA Los Angeles Clippers at Denver Nuggets **ESPN**
6p College Teams TBA (L) **ESPN, ESPN2**
6:30p NBA Chicago Bulls at Toronto Raptors (L) **NBCS-CH**
NBA Washington Wizards at Atlanta Hawks (L) **TNT**
7p NBA Denver Nuggets at Houston Rockets (L) **ATTSN-SW**
NBA Grand Rapids Gold at Memphis Hustle (L) **NBATV**
7:30p NBA Indiana Pacers at Dallas Mavericks (L) **BSSW-DFW**
College Villanova at Seton Hall (L) **FS1**
NBA Indiana Pacers at Dallas Mavericks (L) **BSIN**
8p College Michigan State at Nebraska (L) **BTN**
College Teams TBA (L) **ESPN, ESPN2**
NBA San Antonio Spurs at Utah Jazz (L) **BSSW-SA**
9p NBA Minnesota Timberwolves at Los Angeles Clippers (L) **TNT**
9:30p College Fresno State at New Mexico (L) **FS1**

BOWLING

SATURDAY, FEBRUARY 4

3p PBA U.S. Open, Match Play (L) **FS1**

SUNDAY, FEBRUARY 5

1p PBA U.S. Open, Finals (L) **FOX**

SUNDAY, FEBRUARY 19

12p PBA Collegiate Championship **FS1**

BOXING

FRIDAY, FEBRUARY 3

9p Top Rank: Navarrete vs. Wilson (L) **ESPN**

SATURDAY, FEBRUARY 11

8p Boxing **SHO**

SATURDAY, FEBRUARY 25

8p Adrien Broner vs. Hank Lundy (L) **iN1**

EXTREME

FRIDAY, FEBRUARY 10

9p Cornhole ACL SuperHole (L) **ESPN2**

SUNDAY, FEBRUARY 12

3p Cornhole ACL Kickoff Battle (L) **ESPN**
5p Spikeball 2022 Spikeball Championship, Women's Final **ESPN2**
6p Spikeball 2022 Spikeball Championship, Men's Final **ESPN2**
9p Cornhole ACL Kickoff Battle **ESPN2**

FIGURE SKATING

SUNDAY, FEBRUARY 5

1p European Championships **NBC**
3p U.S. Championships **NBC**

FRIDAY, FEBRUARY 10

7a Four Continents Championships, Men's Short Program **USA**
9a Four Continents Championships, Women's Short Program **USA**

SUNDAY, FEBRUARY 19

3p Four Continents Championships **NBC**

FOOTBALL

THURSDAY, FEBRUARY 2

7:15p College East-West Shrine Bowl (L) **NFLNET**

SATURDAY, FEBRUARY 4

1:30p College Reese's Senior Bowl (L) **NFLNET**

SUNDAY, FEBRUARY 5

2p 2023 Pro Bowl Games AFC vs NFC (L) **ABC, ESPN**
7p 2023 Pro Bowl Games AFC vs NFC (L) **NFLNET**

SUNDAY, FEBRUARY 12

5:30p Super Bowl LVII Teams TBA (L) **FOX**

MONDAY, FEBRUARY 13

1:30a Super Bowl LVII Teams TBA **NFLNET**

SATURDAY, FEBRUARY 18

7:30p XFL Football Orlando Guardians at Houston Roughnecks (L) **ESPN, FX**

SUNDAY, FEBRUARY 19

2p XFL Football St. Louis BattleHawks at San Antonio Brahmas (L) **ABC**
7p XFL Football Seattle Sea Dragons at D.C. Defenders (L) **ESPN**

THURSDAY, FEBRUARY 23

8p XFL Football St. Louis BattleHawks at Seattle Sea Dragons (L) **FX**

SATURDAY, FEBRUARY 25

3p College HBCU Legacy Bowl (L) **NFLNET**
6p XFL Football D.C. Defenders at Vegas Vipers (L) **FX**

SUNDAY, FEBRUARY 26

3p XFL Football San Antonio Brahmas at Orlando Guardians (L) **ESPN**
6p XFL Football Arlington Renegades at Houston Roughnecks (L) **ESPN2**

GOLF

WEDNESDAY, FEBRUARY 1

3:30p College Southwestern Invitational, Final Round (L) **GOLF**

THURSDAY, FEBRUARY 2

2:30a DP World Tour Golf Ras al Khaimah Championship, First Round (L) **GOLF**
2p PGA AT&T Pebble Beach Pro-Am, First Round (L) **GOLF**

FRIDAY, FEBRUARY 3

2:30a DP World Tour Golf Ras al Khaimah Championship, Second Round (L) **GOLF**
2p PGA AT&T Pebble Beach Pro-Am, Second Round (L) **GOLF**

SATURDAY, FEBRUARY 4

2:30a DP World Tour Golf Ras al Khaimah Championship, Third Round (L) **GOLF**
12p PGA AT&T Pebble Beach Pro-Am, Third Round (L) **GOLF**
2p PGA AT&T Pebble Beach Pro-Am: Third Round (L) **CBS**

SUNDAY, FEBRUARY 5

2:30a DP World Tour Golf Ras al Khaimah Championship, Final Round (L) **GOLF**
12p PGA AT&T Pebble Beach Pro-Am, Final Round (L) **GOLF**
2p PGA AT&T Pebble Beach Pro-Am: Final Round (L) **CBS**

TUESDAY, FEBRUARY 7

7a Ladies Euro Tour Golf Magical Kenya Ladies Open, Third Round **GOLF**
9a Ladies Euro Tour Golf Magical Kenya Ladies Open, Final Round **GOLF**

WEDNESDAY, FEBRUARY 8

6:30a Asian Tour Golf PIF Saudi International, Third Round **GOLF**
8:30a Asian Tour Golf PIF Saudi International, Final Round **GOLF**
11:30p DP World Tour Golf Singapore Classic, First Round (L) **GOLF**

THURSDAY, FEBRUARY 9

7a PGA Trophy Hassan II, First Round (L) **GOLF**
2p PGA WM Phoenix Open, First Round (L) **GOLF**
11:30p DP World Tour Golf Singapore Classic, Second Round (L) **GOLF**

FRIDAY, FEBRUARY 10

7a PGA Trophy Hassan II, Second Round (L) **GOLF**
2p PGA WM Phoenix Open, Second Round (L) **GOLF**
11p DP World Tour Golf Singapore Classic, Third Round (L) **GOLF**

SATURDAY, FEBRUARY 11

7a PGA Trophy Hassan II, Final Round (L) **GOLF**
12p PGA WM Phoenix Open, Third Round (L) **GOLF**
2p PGA WM Phoenix Open, Third Round (L) **CBS**
11p DP World Tour Golf Singapore Classic, Final Round (L) **GOLF**

SUNDAY, FEBRUARY 12

12p PGA WM Phoenix Open, Final Round (L) **GOLF**
2p PGA WM Phoenix Open, Final Round (L) **CBS**

WEDNESDAY, FEBRUARY 15

6a Asian Tour Golf International Series Oman, Third Round **GOLF**
8a Asian Tour Golf International Series Oman, Final Round **GOLF**
10:30p DP World Tour Golf Thailand Classic, First Round (L) **GOLF**

THURSDAY, FEBRUARY 16

4a Asian Tour Golf International Series Qatar, First Round (L) **GOLF**
3p PGA The Genesis Invitational, First Round (L) **GOLF**
10:30p DP World Tour Golf Thailand Classic, Second Round (L) **GOLF**

FRIDAY, FEBRUARY 17

4a Asian Tour Golf International Series Qatar, Second Round (L) **GOLF**
11a PGA Chubb Classic, First Round (L) **GOLF**
3p PGA The Genesis Invitational, Second Round (L) **GOLF**
10:30p DP World Tour Golf Thailand Classic, Third Round (L) **GOLF**

SATURDAY, FEBRUARY 18

3a Asian Tour Golf International Series Qatar, Third Round (L) **GOLF**
12p PGA The Genesis Invitational, Third Round (L) **GOLF**
2p PGA The Genesis Invitational, Third Round (L) **CBS**
PGA Chubb Classic, Second Round (L) **GOLF**
10:30p DP World Tour Golf Thailand Classic, Final Round (L) **GOLF**

All Times Central. Local sporting events are subject to blackout.

Sports

SUNDAY, FEBRUARY 19
- **3a** Asian Tour Golf International Series Qatar, Final Round (L) **GOLF**
- **12p** PGA The Genesis Invitational, Final Round (L) **GOLF**
- **2p** PGA The Genesis Invitational, Final Round (L) **CBS**
- PGA Chubb Classic, Final Round (L) **GOLF**

WEDNESDAY, FEBRUARY 22
- **6a** Ladies Euro Tour Golf Aramco Saudi Ladies International, Third Round **GOLF**
- **8a** Ladies Euro Tour Golf Aramco Saudi Ladies International, Final Round **GOLF**
- **9p** LPGA Honda LPGA Thailand, First Round (L) **GOLF**

THURSDAY, FEBRUARY 23
- **2a** DP World Tour Golf Hero Indian Open, First Round (L) **GOLF**
- **1p** PGA The Honda Classic, First Round (L) **GOLF**
- **9p** LPGA Honda LPGA Thailand, Second Round (L) **GOLF**

FRIDAY, FEBRUARY 24
- **2a** DP World Tour Golf Hero Indian Open, Second Round (L) **GOLF**
- **1p** PGA The Honda Classic, Second Round (L) **GOLF**
- **9:30p** LPGA Honda LPGA Thailand, Third Round (L) **GOLF**

SATURDAY, FEBRUARY 25
- **2:30a** DP World Tour Golf Hero Indian Open, Third Round (L) **GOLF**
- **12p** PGA The Honda Classic, Third Round (L) **GOLF**
- **2p** PGA The Honda Classic, Third Round (L) **NBC**
- **9:30p** LPGA Honda LPGA Thailand, Third Round (L) **GOLF**

SUNDAY, FEBRUARY 26
- **2:30a** DP World Tour Golf Hero Indian Open, Final Round (L) **GOLF**
- **12p** PGA The Honda Classic, Final Round (L) **GOLF**
- **2p** PGA The Honda Classic, Final Round (L) **NBC**

MONDAY, FEBRUARY 27
- **1:30p** Women's College 2023 Darius Rucker Intercollegiate, First Round (L) **GOLF**

TUESDAY, FEBRUARY 28
- **1:30p** Women's College 2023 Darius Rucker Intercollegiate, Second Round (L) **GOLF**

GYMNASTICS

FRIDAY, FEBRUARY 3
- **5p** Women's College Kentucky at Missouri (L) **SEC**
- **6:30p** Women's College Auburn at Alabama (L) **SEC**
- **8p** Women's College UCLA at Utah (L) **ESPN2**
- Women's College Georgia at LSU (L) **SEC**

MONDAY, FEBRUARY 6
- **8p** Women's College Iowa at Nebraska (L) **BTN**

MONDAY, FEBRUARY 13
- **8p** Women's College Ohio State at Illinois (L) **BTN**

FRIDAY, FEBRUARY 17
- **8p** Women's College Florida at LSU (L) **ESPN2**

FRIDAY, FEBRUARY 24
- **7p** Women's College Teams TBA (L) **BTN**

SATURDAY, FEBRUARY 25
- **12p** Women's College Teams TBA (L) **BTN**
- Winter Cup (L) **NBC**

SUNDAY, FEBRUARY 26
- **3p** Women's College Teams TBA (L) **BTN**

MONDAY, FEBRUARY 27
- **7:30p** Women's College Teams TBA **BTN**

HOCKEY

WEDNESDAY, FEBRUARY 1
- **5a** NHL Los Angeles Kings at Carolina Hurricanes **BSSO, BSSO-KY**
- **6:30p** NHL Carolina Hurricanes at Buffalo Sabres (L) **TNT**

THURSDAY, FEBRUARY 2
- **7p** Boy's High School Hockey Minnetonka at Wayzata (L) **BSN**

FRIDAY, FEBRUARY 3
- **6p** 2023 NHL All-Star Skills Competition (L) **ESPN**

SATURDAY, FEBRUARY 4
- **3p** College Notre Dame at Michigan State (L) **BTN**
- **5:30p** College Penn State at Ohio State (L) **BTN**
- **7p** College Denver at Colorado College (L) **ATTSN-RM**

MONDAY, FEBRUARY 6
- **1:30p** College Denver at Colorado College **ATTSN-SW**
- **7:30p** NHL Anaheim Ducks at Dallas Stars (L) **BSSW-HOU, BSNO**
- **8p** NHL Minnesota Wild at Arizona Coyotes (L) **BSN, BSSW-NM**

TUESDAY, FEBRUARY 7
- **6p** NHL Colorado Avalanche at Pittsburgh Penguins (L) **ALT**
- **7p** NHL Vegas Golden Knights at Nashville Predators (L) **BSSO-KY**

WEDNESDAY, FEBRUARY 8
- **5a** NHL Vegas Golden Knights at Nashville Predators **BSSO, BSSO-KY**
- **7:30p** NHL Minnesota Wild at Dallas Stars (L) **BSN, TNT**

THURSDAY, FEBRUARY 9
- **6p** NHL Colorado Avalanche at Tampa Bay Lightning (L) **ESPN**
- **7p** NHL Vegas Golden Knights at Minnesota Wild (L) **BSN**

FRIDAY, FEBRUARY 10
- **7:30p** NHL Arizona Coyotes at Chicago Blackhawks (L) **NBCS-CH**

SATURDAY, FEBRUARY 11
- **3a** Women's College Wisconsin at Minnesota **BSN**
- **3p** Boy's High School Hockey Andover at Maple Grove (L) **BSN**
- **5p** NHL Colorado Avalanche at Florida Panthers (L) **ALT**
- College Minnesota at Wisconsin (L) **BTN**
- **7p** NHL Arizona Coyotes at St. Louis Blues (L) **BSKC, BSMW, BSSW-NM**
- NHL New Jersey Devils at Minnesota Wild (L) **BSN**
- **7:30p** Women's College Wisconsin at Minnesota (L) **BTN**
- **10p** NHL Nashville Predators at Philadelphia Flyers **BSSO, BSSO-KY**

SUNDAY, FEBRUARY 12
- **5a** NHL New York Rangers at Carolina Hurricanes **BSSO, BSSO-KY**

MONDAY, FEBRUARY 13
- **7p** NHL Florida Panthers at Minnesota Wild (L) **BSN**
- NHL Arizona Coyotes at Nashville Predators (L) **BSSW-NM**

TUESDAY, FEBRUARY 14
- **5a** NHL Arizona Coyotes at Nashville Predators **BSSO, BSSO-KY**
- **6p** NHL Chicago Blackhawks at Montreal Canadiens (L) **NBCS-CH**
- **7p** NHL Florida Panthers at St. Louis Blues (L) **BSIN, BSKC**
- Boy's High School Hockey Rosemount at Lakeville South (L) **BSN**
- NHL Florida Panthers at St. Louis Blues (L) **BSMW**
- **7:30p** NHL Boston Bruins at Dallas Stars (L) **BSSW-DFW, BSSW-HOU, BSNO, BSSW-SA**

WEDNESDAY, FEBRUARY 15
- **5a** NHL Carolina Hurricanes at Washington Capitals **BSSO, BSSO-KY**
- **6p** NHL Chicago Blackhawks at Toronto Maple Leafs (L) **TNT**
- **8p** NHL Tampa Bay Lightning at Arizona Coyotes (L) **BSSW-NM**
- **8:30p** NHL Colorado Avalanche at Minnesota Wild (L) **TNT**

THURSDAY, FEBRUARY 16
- **8p** NHL New Jersey Devils at St. Louis Blues (L) **ESPN**

FRIDAY, FEBRUARY 17
- **5:30p** College Minnesota at Penn State (L) **BTN**
- **6p** NHL Chicago Blackhawks at Ottawa Senators (L) **NBCS-CH**
- **7p** NHL Dallas Stars at Minnesota Wild (L) **BSSW-DFW, BSSW-HOU, BSNO, BSN, BSSW-SA**
- **8p** College Michigan State at Wisconsin (L) **BTN**
- NHL Los Angeles Kings at Anaheim Ducks (L) **ESPN**

SATURDAY, FEBRUARY 18
- **1p** NHL Colorado Avalanche at St. Louis Blues (L) **BSIN, BSKC, BSMW**
- **3p** College Michigan vs Ohio State (L) **BTN**
- **5p** NHL Columbus Blue Jackets at Dallas Stars (L) **BSSW-DFW, BSSW-HOU, BSNO, BSSW-SA**
- **5:30p** College Minnesota at Penn State (L) **BTN**
- **7p** NHL Washington Capitals vs Carolina Hurricanes (L) **ABC**
- **9:30p** NHL Arizona Coyotes at Los Angeles Kings (L) **BSSW-NM**

SUNDAY, FEBRUARY 19
- **3a** NHL Washington Capitals vs Carolina Hurricanes **ESPN**
- **1p** NHL St. Louis Blues at Ottawa Senators (L) **BSIN, BSKC, BSMW**
- NHL Nashville Predators at Minnesota Wild (L) **BSN**
- **5p** NHL Toronto Maple Leafs at Chicago Blackhawks (L) **NBCS-CH**
- **7:30p** NHL Columbus Blue Jackets at Arizona Coyotes (L) **BSSW-NM**

TUESDAY, FEBRUARY 21
- **6p** NHL St. Louis Blues at Carolina Hurricanes (L) **BSIN, BSKC, BSMW**
- **7p** NHL Los Angeles Kings at Minnesota Wild (L) **BSN**
- **7:30p** NHL Vegas Golden Knights at Chicago Blackhawks (L) **NBCS-CH**

WEDNESDAY, FEBRUARY 22
- **8:30p** NHL Chicago Blackhawks at Dallas Stars (L) **NBCS-CH, TNT**
- NHL Calgary Flames at Arizona Coyotes (L) **BSSW-NM**

THURSDAY, FEBRUARY 23
- **6p** NHL Minnesota Wild at Columbus Blue Jackets (L) **BSN**
- **7p** NHL Vancouver Canucks at St. Louis Blues (L) **BSKC, BSMW**
- **8p** NHL Calgary Flames at Vegas Golden Knights (L) **ESPN**

FRIDAY, FEBRUARY 24
- **8:30p** College North Dakota at Colorado College (L) **ATTSN-RM**

SATURDAY, FEBRUARY 25
- **12a** NHL Minnesota Wild at Toronto Maple Leafs **BSN**
- **4:30p** College Ohio State at Minnesota (L) **BTN**
- **7p** College Notre Dame at Michigan (L) **BTN**
- **9p** NHL Dallas Stars at Vegas Golden Knights (L) **BSSW-DFW, BSSW-HOU**
- **10p** NHL Chicago Blackhawks at San Jose Sharks (L) **NBCS-CH**

SUNDAY, FEBRUARY 26
- **1a** NHL New York Rangers at Washington Capitals **ESPN2**
- **1p** NHL Columbus Blue Jackets at Minnesota Wild (L) **BSN**
- **6p** NHL Nashville Predators at Arizona Coyotes (L) **BSSW-NM**

MONDAY, FEBRUARY 27
- **7:30p** NHL Vancouver Canucks at Dallas Stars (L) **BSSW-DFW, BSSW-HOU, BSSW-SA**
- **9p** NHL Chicago Blackhawks at Anaheim Ducks (L) **NBCS-CH**

TUESDAY, FEBRUARY 28
- **7p** NHL New York Islanders at Minnesota Wild (L) **BSN**
- NHL Seattle Kraken at St. Louis Blues (L) **BSMW**
- **8p** NHL Chicago Blackhawks at Arizona Coyotes (L) **BSSW-NM**

HORSE EVENTS

SATURDAY, FEBRUARY 4
- **3p** Road to the Kentucky Derby (L) **CNBC**

SUNDAY, FEBRUARY 5
- **3p** America's Day At the Races (L) **FS1**

SATURDAY, FEBRUARY 11
- **3p** America's Day At the Races (L) **FS1**

SUNDAY, FEBRUARY 26
- **1:30p** America's Day At the Races (L) **FS1**

LACROSSE

FRIDAY, FEBRUARY 3
- **8p** NLL Lacrosse Georgia Swarm at Colorado Mammoth (L) **ALT**

Not all networks are available in all areas.

SATURDAY, FEBRUARY 4

9p NLL Lacrosse Panther City LC at San Diego Seals (L) **BSSW-DFW, BSSW-HOU, BSSW-SA**

SATURDAY, FEBRUARY 11

8p NLL Lacrosse Colorado Mammoth at Calgary Roughnecks (L) **ALT**

WEDNESDAY, FEBRUARY 22

4:30p Premier Lacrosse League Championship Series, Game 1: Teams TBA (L) **ESPN2**

FRIDAY, FEBRUARY 24

4:30p Premier Lacrosse League Championship Series, Game 2: Teams TBA (L) **ESPN2**

8p NLL Lacrosse Panther City LC at Colorado Mammoth (L) **BSSW-HOU, BSNO, BSSW-SA**

MARTIAL ARTS

SATURDAY, FEBRUARY 4

8p Bellator MMA 290: Bader vs. Fedor 2 - Prelims (L) **CBS**

SATURDAY, FEBRUARY 11

7p UFC 284: Makhachev vs. Volkanovski - Prelims (L) **ESPN**

SUNDAY, FEBRUARY 12

1a UFC 284: Makhachev vs. Volkanovski - Prelims **ESPN2**

SATURDAY, FEBRUARY 25

3p Bellator MMA 291: Amosov vs. Storley 2 **SHO**

MOTOR SPORTS

SATURDAY, FEBRUARY 4

8a IMSA Michelin Pilot Challenge BMW M Endurance Challenge at Daytona **CNBC**

5p NASCAR Cup Series Busch Light Clash at The Coliseum, Practice (L) **FS1**

7:30p NASCAR Cup Series Busch Light Clash at The Coliseum, Qualifying (L) **FS1**

SUNDAY, FEBRUARY 5

9:30a Arenacross Outlaws: Kansas City 1 **FS1**

4p NASCAR Cup Series (L) **FOX**

7p NASCAR Cup Series (L) **FOX**

MONDAY, FEBRUARY 6

12a AMA Supercross Series Monster Energy Series, Round 5 **CNBC**

SUNDAY, FEBRUARY 12

11a Nitro Rallycross Calgary **CNBC**

Arenacross Outlaws: Kansas City 2 **FS1**

3p AMA Supercross Monster Energy Series, Round 6 **NBC**

MONDAY, FEBRUARY 13

12a AMA Supercross Series Monster Energy Series, Round 6 **CNBC**

WEDNESDAY, FEBRUARY 15

7p NASCAR Cup Series Bluegreen Vacations Duel 1 At DAYTONA, Qualifying (L) **FS1**

THURSDAY, FEBRUARY 16

4p NASCAR Craftsman Truck NextEra Energy 250, Practice (L) **FS1**

6p NASCAR Cup Series Bluegreen Vacations Duel 1 At DAYTONA (L) **FS1**

FRIDAY, FEBRUARY 17

2p NASCAR Craftsman Truck NextEra Energy 250, Qualifying (L) **FS1**

3:30p NASCAR Xfinity Racing Series Beef. It's What's For Dinner. 300, Practice (L) **FS1**

4:30p NASCAR Cup Series Bluegreen Vacations Duel At DAYTONA, Practice (L) **FS1**

6:30p NASCAR Craftsman Truck NextEra Energy 250 (L) **FS1**

SATURDAY, FEBRUARY 18

10a NASCAR Cup Series Bluegreen Vacations Duel At DAYTONA, Final Practice (L) **FS1**

10:30a NASCAR Xfinity Racing Series Beef. It's What's For Dinner. 300, Qualifying (L) **FS1**

12:30p ARCA Racing Series Daytona (L) **FS1**

4p NASCAR Xfinity Racing Series Beef. It's What's For Dinner. 300 (L) **FS1**

SUNDAY, FEBRUARY 19

6a Arenacross Outlaws, Wichita 1 **FS1**

1:30p 2023 Daytona 500 (L) **FOX**

MONDAY, FEBRUARY 20

12a AMA Supercross Series **CNBC**

SATURDAY, FEBRUARY 25

4p NASCAR Xfinity Racing Series Production Alliance Group 300 (L) **FS1**

SUNDAY, FEBRUARY 26

10a Arenacross Outlaws: Wichita 2 **FS1**

2:30p NASCAR Cup Series (L) **FOX**

MONDAY, FEBRUARY 27

12a AMA Supercross Series **CNBC**

POKER

WEDNESDAY, FEBRUARY 1

5a World Poker Tour WPT Caribbean: Part 2 **ATTSN-SW**

7a World Poker Tour WPT Montreal - Part 1 **ATTSN-RM**

8a World Poker Tour WPT Cash Game No Limit Holdem - Part 3 **BSSO, BSSO-KY**

9a World Poker Tour WPT Cash Game No Limit Holdem - Part 2 **BSIN, BSKC, BSMW**

10a World Poker Tour WPT Cash Game No Limit Holdem - Part 3 **BSIN, BSKC, BSMW**

12p World Poker Tour WPT Cash Game No Limit Holdem - Part 3 **BSSW-NM**

7p World Poker Tour Rockstar Energy Cash Game - Part 1 (CC) **ALT**

World Poker Tour LAPC Rockstar Energy High Roller - Part 1 **ATTSN-RM**

8p World Poker Tour: Alpha8 St. Kitts - Part 4 **ATTSN-RM**

World Poker Tour WPT Cash Game No Limit Holdem - Part 3 **BSSW-DFW, BSSW-HOU, BSNO**

9p World Poker Tour WPT Cash Game No Limit Holdem - Part 2 **ATTSN-RM**

10p World Poker Tour WPT Cash Game No Limit Holdem - Part 3 **BSN, BSSO, BSSW-SA, BSSO-KY**

11p World Poker Tour WPT Cash Game No Limit Holdem - Part 3 **BSSW-DFW, BSSW-HOU, BSIN, BSKC, BSNO, BSMW**

THURSDAY, FEBRUARY 2

1a World Poker Tour WPT Cash Game No Limit Holdem - Part 3 **BSSW-NM**

2a World Poker Tour Legends of Poker - Part 1 **ATTSN-SW**

2:30a World Poker Tour WPT Cash Game No Limit Holdem - Part 2 **BSN**

3a World Poker Tour Rockstar Energy Cash Game - Part 1 (CC) **ALT**

World Poker Tour Legends of Poker - Part 2 **ATTSN-SW**

World Poker Tour WPT Cash Game No Limit Holdem - Part 2 **BSSO, BSSO-KY**

3:30a World Poker Tour WPT Cash Game No Limit Holdem - Part 3 **BSN**

4a World Poker Tour Legends of Poker - Part 3 **ATTSN-SW**

World Poker Tour WPT Cash Game No Limit Holdem - Part 3 **BSSO, BSSO-KY**

5a World Poker Tour WPT Montreal - Part 1 **ATTSN-SW**

6a World Poker Tour WPT Cash Game No Limit Holdem - Part 3 **BSSW-NM**

7a World Poker Tour WPT Montreal - Part 2 **ATTSN-RM**

2p World Poker Tour WPT Cash Game No Limit Holdem - Part 3 **BSSW-DFW, BSSW-HOU, BSIN, BSKC, BSNO, BSMW, BSSO, BSSW-SA, BSSO-KY**

7p World Poker Tour LAPC Rockstar Energy High Roller - Part 2 **ATTSN-RM**

8p World Poker Tour: Alpha8 St. Kitts - Part 5 **ATTSN-RM**

9p World Poker Tour WPT Cash Game - Part 2 **ATTSN-RM**

10p World Poker Tour: Alpha8 **ATTSN-SW**

World Poker Tour WPT Cash Game No Limit Holdem - Part 3 **BSSW-HOU, BSKC, BSMW, BSSW-SA**

11p World Poker Tour: Alpha8 **ATTSN-SW**

World Poker Tour WPT Cash Game No Limit Holdem - Part 3 **BSN**

11:30p World Poker Tour WPT Cash Game No Limit Holdem - Part 3 **BSSW-NM**

FRIDAY, FEBRUARY 3

12a World Poker Tour: Alpha8 **ATTSN-SW**

1a World Poker Tour: Alpha8 **ATTSN-SW**

2a World Poker Tour: Alpha8 **ATTSN-SW**

3a World Poker Tour: Alpha8 **ATTSN-SW**

4a World Poker Tour: Alpha8 **ATTSN-SW**

5a World Poker Tour WPT Montreal - Part 2 **ATTSN-SW**

World Poker Tour WPT Cash Game No Limit Holdem - Part 3 **BSN**

6a World Poker Tour WPT Cash Game No Limit Holdem - Part 3 **BSIN, BSKC, BSMW**

7a World Poker Tour WPT Montreal - Part 3 **ATTSN-RM**

8:30a World Poker Tour WPT Cash Game No Limit Holdem - Part 3 **BSSW-NM**

9a World Poker Tour WPT Cash Game No Limit Holdem - Part 3 **BSSW-DFW, BSSW-HOU, BSNO, BSSW-SA**

7p World Poker Tour LAPC Rockstar Energy High Roller - Part 3 **ATTSN-RM**

8p World Poker Tour: Alpha8 Johannesburg - Day 1 **ATTSN-RM**

9p World Poker Tour WPT Cash Game - Part 3 **ATTSN-RM**

World Poker Tour WPT Cash Game No Limit Holdem - Part 2 **BSKC**

10p World Poker Tour WPT Cash Game No Limit Holdem - Part 3 **BSKC**

SATURDAY, FEBRUARY 4

12a World Poker Tour WPT Cash Game No Limit Holdem - Part 3 **BSSW-NM**

2a World Poker Tour: Alpha8 **ATTSN-SW**

3a World Poker Tour: Alpha8 **ATTSN-SW**

World Poker Tour WPT Cash Game No Limit Holdem - Part 3 **BSIN, BSKC, BSMW**

4a World Poker Tour: Alpha8 **ATTSN-SW**

5a World Poker Tour WPT Montreal - Part 3 **ATTSN-SW**

World Poker Tour WPT Cash Game No Limit Holdem - Part 3 **BSN**

6a World Poker Tour WPT Cash Game No Limit Holdem - Part 3 **BSSW-NM**

6p World Poker Tour WPT Cash Game No Limit Holdem - Part 2 **ATTSN-RM**

8p World Poker Tour WPT Cash Game No Limit Holdem - Part 2 **BSIN, BSMW**

World Poker Tour WPT Cash Game No Limit Holdem - Part 3 **BSSO, BSSO-KY**

9p World Poker Tour WPT Cash Game No Limit Holdem - Part 3 **BSIN, BSMW**

10:30p World Poker Tour WPT Cash Game No Limit Holdem - Part 3 **BSSW-NM**

11p World Poker Tour WPT Cash Game No Limit Holdem - Part 3 **BSN**

SUNDAY, FEBRUARY 5

6a World Poker Tour WPT Cash Game No Limit Holdem - Part 3 **BSSW-NM**

7p World Poker Tour WPT Uruguay - Part 1 **ATTSN-RM**

8p World Poker Tour WPT Cash Game No Limit Holdem - Part 4 **ATTSN-RM**

9p World Poker Tour WPT Cash Game No Limit Holdem - Part 3 **BSSO, BSSO-KY**

9:30p World Poker Tour WPT Cash Game No Limit Holdem - Part 3 **BSNO**

10p World Poker Tour WPT Cash Game No Limit Holdem - Part 4 **BSSO, BSSO-KY**

11p World Poker Tour Rockstar Energy Cash Game - Part 1 **ATTSN-SW**

World Poker Tour WPT Cash Game No Limit Holdem - Part 4 **BSSW-DFW, BSSW-HOU, BSIN, BSKC, BSNO, BSN, BSMW, BSSW-SA**

World Poker Tour WPT Cash Game No Limit Holdem - Part 3 **BSSW-NM**

MONDAY, FEBRUARY 6

12a World Poker Tour Rockstar Energy Cash Game - Part 2 **ATTSN-SW**

World Poker Tour WPT Cash Game No Limit Holdem - Part 4 **BSSW-NM**

12:30a World Poker Tour WPT Cash Game No Limit Holdem - Part 4 **BSSW-DFW, BSSW-HOU, BSSW-SA**

2a World Poker Tour Rockstar Energy Cash Game - Part 4 **ATTSN-SW**

5a World Poker Tour WPT Cash Game No Limit Holdem - Part 4 **BSSW-NM**

7a World Poker Tour Bellagio Five Diamond World Poker Classic - Part 1 **ATTSN-RM**

9a World Poker Tour WPT Cash Game No Limit Holdem - Part 4 **BSSO, BSSO-KY**

12p World Poker Tour WPT Cash Game No Limit Holdem - Part 3 **BSIN, BSKC, BSMW, BSWI**

1p World Poker Tour WPT Cash Game No Limit Holdem - Part 4 **BSSW-DFW, BSSW-HOU, BSIN, BSKC, BSNO, BSMW, BSSW-SA**

7p World Poker Tour WPT Uruguay - Part 2 **ATTSN-RM**

8p World Poker Tour: Alpha8 Johannesburg - Day 2 **ATTSN-RM**

9p World Poker Tour WPT Cash Game No Limit Holdem - Part 4 **ATTSN-RM**

11p World Poker Tour WPT Cash Game No Limit Holdem - Part 4 **BSIN, BSMW**

TUESDAY, FEBRUARY 7

1a World Poker Tour Rockstar Energy Cash Game - Part 2 (CC) **ALT**

3:30a World Poker Tour WPT Cash Game No Limit Holdem - Part 4 **BSSW-DFW, BSSW-HOU, BSNO, BSSW-SA**

5a World Poker Tour Bellagio Five Diamond World Poker Classic - Part 1 **ATTSN-SW**

7a World Poker Tour Bellagio Five Diamond World Poker Classic - Part 2 **ATTSN-RM**
12p World Poker Tour WPT Cash Game No Limit Holdem - Part 4 **BSIN, BSKC, BSMW**
3p World Poker Tour WPT Cash Game No Limit Holdem - Part 4 **BSSO, BSSO-KY**
7p World Poker Tour WPT Uruguay - Part 3 **ATTSN-RM**
8p World Poker Tour: Alpha8 Johannesburg - Day 3 **ATTSN-RM**
9p World Poker Tour Baccarat Crystal WPT Cash Game - Part 1 **ATTSN-RM**
10p World Poker Tour WPT Cash Game No Limit Holdem - Part 4 **BSSW-DFW, BSSW-HOU, BSNO, BSSW-SA**
World Poker Tour WPT Cash Game No Limit Holdem - Part 3 **BSIN, BSMW**
11p World Poker Tour WPT Cash Game No Limit Holdem - Part 4 **BSIN, BSN, BSMW, BSSW-NM**
World Poker Tour WPT Cash Game No Limit Holdem - Part 3 **BSSO**

WEDNESDAY, FEBRUARY 8

12a World Poker Tour WPT Cash Game No Limit Holdem - Part 4 **BSSO**
5a World Poker Tour Bellagio Five Diamond World Poker Classic - Part 2 **ATTSN-SW**
5:30a World Poker Tour WPT Cash Game No Limit Holdem - Part 4 **BSSW-NM**
7a World Poker Tour Bellagio Five Diamond World Poker Classic - Part 3 **ATTSN-RM**
9a World Poker Tour WPT Cash Game No Limit Holdem - Part 3 **BSIN, BSKC, BSMW**
10a World Poker Tour WPT Cash Game No Limit Holdem - Part 4 **BSIN, BSKC, BSMW**
5p World Poker Tour Rockstar Energy Cash Game - Part 2 (CC) **ALT**
7p World Poker Tour Rockstar Energy Cash Game - Part 1 **ATTSN-RM**
8p World Poker Tour: Alpha8 St. Kitts - Part 1 **ATTSN-RM**
9p World Poker Tour Baccarat Crystal WPT Cash Game - Part 2 **ATTSN-RM**
9:30p World Poker Tour WPT Cash Game No Limit Holdem - Part 4 **BSSW-SA**
10p World Poker Tour WPT Cash Game No Limit Holdem - Part 4 **BSSW-HOU, BSNO, BSSO, BSSO-KY**
World Poker Tour WPT Cash Game No Limit Holdem - Part 3 **BSKC, BSMW**
10:30p World Poker Tour WPT Cash Game No Limit Holdem - Part 4 **BSN, BSSW-NM**
11p World Poker Tour WPT Cash Game No Limit Holdem - Part 4 **BSKC, BSMW**
11:15p World Poker Tour WPT Cash Game No Limit Holdem - Part 4 **BSIN**

THURSDAY, FEBRUARY 9

12a World Poker Tour WPT Cash Game No Limit Holdem - Part 4 **BSSW-DFW**
3a World Poker Tour WPT Cash Game No Limit Holdem - Part 3 **BSSO, BSSO-KY**
4a World Poker Tour WPT Cash Game No Limit Holdem - Part 4 **BSSO, BSSO-KY**
5a World Poker Tour Bellagio Five Diamond World Poker Classic - Part 3 **ATTSN-SW**
7a World Poker Tour Borgata Poker Classic - Part 1 **ATTSN-RM**
World Poker Tour WPT Cash Game No Limit Holdem - Part 4 **BSSO, BSSO-KY**
1p World Poker Tour WPT Cash Game No Limit Holdem - Part 3 **BSSW-HOU, BSNO, BSSW-SA**
2p World Poker Tour WPT Cash Game No Limit Holdem - Part 4 **BSIN, BSKC, BSMW**
7p World Poker Tour Rockstar Energy Cash Game - Part 2 **ATTSN-RM**
8p World Poker Tour: Alpha8 St. Kitts - Part 2 **ATTSN-RM**
11p World Poker Tour Baccarat Crystal WPT Cash Game - Part 3 **ATTSN-RM**
World Poker Tour WPT Cash Game No Limit Holdem - Part 3 **BSIN, BSKC**

FRIDAY, FEBRUARY 10

12a World Poker Tour WPT Cash Game No Limit Holdem - Part 4 **BSIN, BSKC, BSMW, BSSW-NM**
5a World Poker Tour Borgata Poker Classic - Part 1 **ATTSN-SW**
6a World Poker Tour WPT Cash Game No Limit Holdem - Part 4 **BSSW-DFW, BSSW-HOU, BSIN, BSKC, BSNO, BSMW, BSSW-SA**
7a World Poker Tour Borgata Poker Classic - Part 2 **ATTSN-RM**
7p World Poker Tour Rockstar Energy Cash Game - Part 3 **ATTSN-RM**
8p World Poker Tour: Alpha8 St. Kitts - Part 3 **ATTSN-RM**
9p World Poker Tour Baccarat Crystal WPT Cash Game - Part 4 **ATTSN-RM**
World Poker Tour WPT Cash Game No Limit Holdem - Part 3 **BSSW-HOU**
10p World Poker Tour Rockstar Energy Cash Game - Part 2 (CC) **ALT**
World Poker Tour WPT Cash Game No Limit Holdem - Part 4 **BSSW-HOU**
11:30p World Poker Tour WPT Cash Game No Limit Holdem - Part 3 **BSSW-NM**

SATURDAY, FEBRUARY 11

3a World Poker Tour WPT Cash Game No Limit Holdem - Part 4 **BSIN, BSKC, BSMW**
5a World Poker Tour Borgata Poker Classic - Part 2 **ATTSN-SW**
5:30a World Poker Tour WPT Cash Game No Limit Holdem - Part 4 **BSSW-NM**
2p World Poker Tour Rockstar Energy Cash Game - Part 3 (CC) **ALT**
8p World Poker Tour: Alpha8 St. Kitts - Part 4 **ATTSN-RM**
9p World Poker Tour WPT Gardens Poker Championship - Part 1 **ATTSN-RM**
11p World Poker Tour WPT Cash Game No Limit Holdem - Part 3 **BSSW-HOU, BSIN, BSNO**
World Poker Tour WPT Cash Game No Limit Holdem - Part 4 **BSKC, BSMW**

SUNDAY, FEBRUARY 12

12a World Poker Tour WPT Cash Game No Limit Holdem - Part 4 **BSSW-HOU, BSIN, BSNO, BSSW-NM**
3a World Poker Tour WPT Cash Game No Limit Holdem - Part 4 **BSIN, BSKC, BSMW**
5a World Poker Tour WPT Cash Game No Limit Holdem - Part 4 **BSN**
7p World Poker Tour Rockstar Energy Cash Game - Part 4 **ATTSN-RM**
8p World Poker Tour WPT Cash Game No Limit Holdem - Part 5 **ATTSN-RM**
9p World Poker Tour WPT Cash Game No Limit Holdem - Part 4 **BSSO, BSSO-KY**
9:30p World Poker Tour WPT Cash Game No Limit Holdem - Part 4 **BSSW-DFW, BSSW-HOU, BSNO, BSSW-SA**
10p World Poker Tour WPT Cash Game No Limit Holdem - Part 4 **BSIN, BSKC, BSMW**
World Poker Tour WPT Cash Game No Limit Holdem - Part 5 **BSSO, BSSO-KY**
11p World Poker Tour WPT Cash Game No Limit Holdem - Part 5 **BSSW-DFW, BSSW-HOU, BSIN, BSKC, BSNO, BSN, BSMW, BSSW-SA**
World Poker Tour WPT Cash Game No Limit Holdem - Part 4 **BSSW-NM**

MONDAY, FEBRUARY 13

12a World Poker Tour WPT Cash Game No Limit Holdem - Part 5 **BSSW-NM**
2a World Poker Tour Rockstar Energy Cash Game - Part 3 (CC) **ALT**
6a World Poker Tour WPT Cash Game No Limit Holdem - Part 5 **BSSW-NM**
7a World Poker Tour Borgata Poker Classic - Part 3 **ATTSN-RM**
World Poker Tour WPT Cash Game No Limit Holdem - Part 5 **BSIN, BSKC, BSMW**
9a World Poker Tour WPT Cash Game No Limit Holdem - Part 5 **BSSO, BSSO-KY**
12p World Poker Tour WPT Cash Game No Limit Holdem - Part 4 **BSIN, BSKC, BSMW, BSWI**
1p World Poker Tour WPT Cash Game No Limit Holdem - Part 5 **BSIN, BSKC, BSMW**
3p World Poker Tour WPT Cash Game No Limit Holdem - Part 5 **BSSO, BSSO-KY**
7p World Poker Tour Bellagio High Roller - Part 1 **ATTSN-RM**
8p World Poker Tour: Alpha8 St. Kitts - Part 5 **ATTSN-RM**
9p World Poker Tour WPT Gardens Poker Championship - Part 2 **ATTSN-RM**
10p World Poker Tour WPT Cash Game No Limit Holdem - Part 5 **BSSW-HOU**
11p World Poker Tour WPT Cash Game No Limit Holdem - Part 5 **BSIN, BSKC, BSMW**

TUESDAY, FEBRUARY 14

1a World Poker Tour (CC) **ALT**
2a World Poker Tour WPT Cash Game No Limit Holdem - Part 5 **BSSO, BSSO-KY**
3a World Poker Tour WPT Cash Game No Limit Holdem - Part 5 **BSSW-DFW, BSSW-HOU, BSNO, BSSW-SA**
5a World Poker Tour Borgata Poker Classic - Part 3 **ATTSN-SW**
7a World Poker Tour WPT Premier League Special: Part 1 **ATTSN-RM**
6p World Poker Tour WPT Cash Game No Limit Holdem - Part 5 **BSSO, BSSO-KY**
7p World Poker Tour Bellagio High Roller - Part 2 **ATTSN-RM**
8p World Poker Tour: Alpha8 Las Vegas, Part 1 **ATTSN-RM**
9p World Poker Tour WPT Gardens Poker Championship - Part 3 **ATTSN-RM**
11p World Poker Tour WPT Cash Game No Limit Holdem - Part 5 **BSSW-DFW, BSSW-HOU, BSNO, BSN, BSSW-SA**

WEDNESDAY, FEBRUARY 15

12:30a World Poker Tour WPT Cash Game No Limit Holdem - Part 5 **BSSW-NM**
5a World Poker Tour WPT Premier League Special: Part 1 **ATTSN-SW**
7a World Poker Tour WPT Premier League Special: Part 2 **ATTSN-RM**
8a World Poker Tour WPT Cash Game No Limit Holdem - Part 5 **BSIN, BSKC, BSMW**
10a World Poker Tour WPT Cash Game No Limit Holdem - Part 5 **BSSW-DFW, BSSW-HOU, BSNO, BSSW-SA**
5p World Poker Tour (CC) **ALT**
7p World Poker Tour Bellagio High Roller - Part 3 **ATTSN-RM**
8p World Poker Tour: Alpha8 Las Vegas, Part 2 **ATTSN-RM**
9p World Poker Tour WPT Borgata - Part 1 **ATTSN-RM**
World Poker Tour WPT Cash Game No Limit Holdem - Part 5 **BSSW-SA**
10p World Poker Tour WPT Cash Game No Limit Holdem - Part 5 **BSSW-HOU, BSSO, BSSO-KY**
11p World Poker Tour WPT Cash Game No Limit Holdem - Part 5 **BSSW-DFW, BSIN, BSKC, BSN, BSMW**

THURSDAY, FEBRUARY 16

12a World Poker Tour WPT Cash Game No Limit Holdem - Part 5 **BSNO**
1:30a World Poker Tour WPT Cash Game No Limit Holdem - Part 5 **BSSW-NM**
2a World Poker Tour WPT Cash Game No Limit Holdem - Part 5 **BSSW-HOU**
3a World Poker Tour WPT Cash Game No Limit Holdem - Part 5 **BSIN, BSKC, BSMW**
World Poker Tour WPT Cash Game No Limit Holdem - Part 4 **BSSO, BSSO-KY**
4a World Poker Tour WPT Cash Game No Limit Holdem - Part 5 **BSSO, BSSO-KY**
5a World Poker Tour WPT Premier League Special: Part 2 **ATTSN-SW**
7a World Poker Tour Premier League, Part 3 **ATTSN-RM**
1p World Poker Tour WPT Cash Game No Limit Holdem - Part 4 **BSSW-HOU, BSNO, BSSW-SA**
2p World Poker Tour WPT Cash Game No Limit Holdem - Part 5 **BSSW-DFW, BSSW-HOU, BSIN, BSKC, BSNO, BSMW, BSSW-SA**
6p World Poker Tour WPT Cash Game No Limit Holdem - Part 4 **BSIN, BSKC**
7p World Poker Tour Bellagio High Roller - Part 4 **ATTSN-RM**
World Poker Tour WPT Cash Game No Limit Holdem - Part 5 **BSSW-DFW, BSSW-HOU, BSNO, BSSW-SA**

FRIDAY, FEBRUARY 17

12a World Poker Tour WPT Cash Game No Limit Holdem - Part 5 **BSIN, BSKC, BSMW**
1a World Poker Tour WPT Cash Game No Limit Holdem - Part 5 **BSSW-NM**
5a World Poker Tour Premier League, Part 3 **ATTSN-SW**
6a World Poker Tour WPT Cash Game No Limit Holdem - Part 5 **BSSW-DFW, BSSW-HOU, BSIN, BSKC, BSNO, BSMW, BSSW-NM, BSSW-SA**
7a World Poker Tour LA Poker Classic - Part 1 **ATTSN-RM**
8a World Poker Tour WPT Cash Game No Limit Holdem - Part 5 **BSSW-NM**
7p World Poker Tour WPT Vegas Cash Game - Part 1 **ATTSN-RM**
8p World Poker Tour: Alpha8 Las Vegas, Part 3 **ATTSN-RM**
9p World Poker Tour WPT Borgata - Part 2 **ATTSN-RM**

Not all networks are available in all areas.

World Poker Tour WPT Cash Game No Limit Holdem - Part 5 **BSSW-NM**

10p World Poker Tour (CC) **ALT**

World Poker Tour WPT Cash Game No Limit Holdem - Part 4 **BSIN, BSKC, BSMW**

11p World Poker Tour WPT Cash Game No Limit Holdem - Part 5 **BSIN, BSKC, BSMW**

SATURDAY, FEBRUARY 18

5a World Poker Tour LA Poker Classic - Part 1 **ATTSN-SW**

2p World Poker Tour (CC) **ALT**

5p World Poker Tour WPT Cash Game No Limit Holdem - Part 5 **BSIN, BSKC, BSMW**

8p World Poker Tour: Alpha8 Las Vegas, Part 4 **ATTSN-RM**

9p World Poker Tour WPT Borgata - Part 3 **ATTSN-RM**

11p World Poker Tour WPT Cash Game No Limit Holdem - Part 5 **BSN**

SUNDAY, FEBRUARY 19

5:30a World Poker Tour WPT Cash Game No Limit Holdem - Part 5 **BSSW-NM**

7p World Poker Tour WPT Vegas Cash Game - Part 2 **ATTSN-RM**

8p World Poker Tour WPT Cash Game No Limit Holdem - Part 6 **ATTSN-RM**

9p World Poker Tour WPT Cash Game No Limit Holdem - Part 5 **BSSW-DFW, BSSW-HOU, BSNO, BSSW-SA**

World Poker Tour **BSSO, BSSO-KY**

10p World Poker Tour **BSSO, BSSO-KY**

11p World Poker Tour WPT Cash Game No Limit Holdem - Part 6 **BSSW-DFW, BSSW-HOU, BSIN, BSKC, BSNO, BSN, BSMW, BSSW-SA**

World Poker Tour WPT Cash Game No Limit Holdem - Part 5 **BSSW-NM**

MONDAY, FEBRUARY 20

12a World Poker Tour WPT Cash Game No Limit Holdem - Part 6 **BSSW-NM**

3a World Poker Tour WPT Cash Game No Limit Holdem - Part 6 **BSIN, BSKC, BSMW**

5a World Poker Tour WPT Cash Game No Limit Holdem - Part 6 **BSSW-NM**

6a World Poker Tour WPT Cash Game No Limit Holdem - Part 6 **BSSW-NM**

World Poker Tour **BSSO, BSSO-KY**

7a World Poker Tour LA Poker Classic - Part 2 **ATTSN-RM**

8a World Poker Tour WPT Cash Game No Limit Holdem - Part 6 **BSSW-DFW, BSSW-HOU, BSNO, BSSW-SA**

12p World Poker Tour WPT Cash Game No Limit Holdem - Part 5 **BSIN, BSKC, BSMW, BSWI**

1p World Poker Tour WPT Cash Game No Limit Holdem - Part 6 **BSIN, BSKC, BSMW**

World Poker Tour **BSSO, BSSO-KY**

7p World Poker Tour WPT Vegas Cash Game - Part 3 **ATTSN-RM**

8p World Poker Tour: Alpha8 Las Vegas, Part 5 **ATTSN-RM**

World Poker Tour WPT Cash Game No Limit Holdem - Part 6 **BSSW-NM**

9p World Poker Tour WPT L.A. Poker Classic - Part 1 **ATTSN-RM**

11p World Poker Tour WPT Cash Game No Limit Holdem - Part 6 **BSN**

TUESDAY, FEBRUARY 21

12a World Poker Tour WPT Cash Game No Limit Holdem - Part 6 **BSIN, BSKC, BSMW**

2:30a World Poker Tour WPT Cash Game No Limit Holdem - Part 6 **BSSW-NM**

3a World Poker Tour WPT Cash Game No Limit Holdem - Part 6 **BSSW-DFW, BSSW-HOU, BSIN, BSKC, BSNO, BSMW, BSSW-SA**

5a World Poker Tour LA Poker Classic - Part 2 **ATTSN-SW**

7a World Poker Tour LA Poker Classic - Part 3 **ATTSN-RM**

World Poker Tour **BSSO, BSSO-KY**

8a World Poker Tour **BSSO, BSSO-KY**

12p World Poker Tour WPT Cash Game No Limit Holdem - Part 6 **BSSW-DFW, BSSW-HOU, BSIN, BSKC, BSNO, BSMW, BSSW-SA**

7p World Poker Tour WPT Vegas Cash Game - Part 4 **ATTSN-RM**

8p World Poker Tour: Alpha8 Las Vegas, Part 6 **ATTSN-RM**

9p World Poker Tour WPT L.A. Poker Classic - Part 2 **ATTSN-RM**

World Poker Tour WPT Cash Game No Limit Holdem - Part 6 **BSSW-NM**

11p World Poker Tour WPT Cash Game No Limit Holdem - Part 6 **BSIN, BSKC, BSMW**

WEDNESDAY, FEBRUARY 22

1a World Poker Tour WPT Cash Game No Limit Holdem - Part 6 **BSSW-NM**

5a World Poker Tour LA Poker Classic - Part 3 **ATTSN-SW**

7a World Poker Tour Bay 101 Shooting Star - Part 1 **ATTSN-RM**

9a World Poker Tour WPT Cash Game No Limit Holdem - Part 5 **BSSW-DFW, BSSW-HOU, BSIN, BSKC, BSNO, BSMW, BSSW-SA**

10a World Poker Tour WPT Cash Game No Limit Holdem - Part 6 **BSIN, BSKC, BSMW**

3:30p World Poker Tour WPT Cash Game No Limit Holdem - Part 6 **BSSW-NM**

6:30p World Poker Tour WPT Cash Game No Limit Holdem - Part 5 **BSSW-SA**

7p World Poker Tour WPT Vegas Cash Game - Part 5 **ATTSN-RM**

8p World Poker Tour: Alpha8 Florida - Part 1 **ATTSN-RM**

9p World Poker Tour WPT L.A. Poker Classic - Part 3 **ATTSN-RM**

10p World Poker Tour WPT Cash Game No Limit Holdem - Part 6 **BSSW-DFW, BSSW-HOU, BSNO**

World Poker Tour WPT Cash Game No Limit Holdem - Part 5 **BSN**

World Poker Tour **BSSO, BSSO-KY**

11p World Poker Tour WPT Cash Game No Limit Holdem - Part 6 **BSIN, BSKC, BSN, BSMW**

11:30p World Poker Tour WPT Cash Game No Limit Holdem - Part 6 **BSSW-SA**

THURSDAY, FEBRUARY 23

1a World Poker Tour Bellagio High Roller - Part 1 **ATTSN-SW**

1:30a World Poker Tour WPT Cash Game No Limit Holdem - Part 6 **BSSW-NM**

2a World Poker Tour Bellagio High Roller - Part 2 **ATTSN-SW**

3a World Poker Tour Bellagio High Roller - Part 3 **ATTSN-SW**

World Poker Tour **BSSO, BSSO-KY**

4a World Poker Tour Bellagio High Roller - Part 4 **ATTSN-SW**

World Poker Tour WPT Cash Game No Limit Holdem - Part 5 **BSN**

World Poker Tour **BSSO, BSSO-KY**

5a World Poker Tour Bay 101 Shooting Star - Part 1 **ATTSN-SW**

World Poker Tour WPT Cash Game No Limit Holdem - Part 6 **BSN**

7a World Poker Tour Bay 101 Shooting Star - Part 2 **ATTSN-RM**

1p World Poker Tour WPT Cash Game No Limit Holdem - Part 5 **BSSW-DFW, BSSW-HOU, BSNO, BSSW-SA**

2p World Poker Tour WPT Cash Game No Limit Holdem - Part 6 **BSSW-DFW, BSSW-HOU, BSNO, BSSW-SA**

7p World Poker Tour WPT Vegas Cash Game - Part 6 **ATTSN-RM**

8p World Poker Tour: Alpha8 Florida, Part 2 **ATTSN-RM**

11p World Poker Tour WPT Cash Game No Limit Holdem - Part 5 **BSIN**

World Poker Tour WPT Cash Game No Limit Holdem - Part 6 **BSKC, BSMW**

FRIDAY, FEBRUARY 24

12a World Poker Tour WPT Cash Game No Limit Holdem - Part 6 **BSIN**

5a World Poker Tour Bay 101 Shooting Star - Part 2 **ATTSN-SW**

7a World Poker Tour Bay 101 Shooting Star - Part 3 **ATTSN-RM**

7p World Poker Tour Club WPT Challenge the Champs - Part 1 **ATTSN-RM**

10p World Poker Tour WPT Cash Game No Limit Holdem - Part 5 **BSIN, BSMW**

11p World Poker Tour WPT Cash Game No Limit Holdem - Part 6 **BSSW-DFW, BSSW-HOU, BSNO, BSSW-SA**

SATURDAY, FEBRUARY 25

1a World Poker Tour WPT Cash Game No Limit Holdem - Part 6 **BSIN, BSKC, BSMW**

3a World Poker Tour WPT Cash Game No Limit Holdem - Part 5 **BSSW-HOU, BSNO, BSSW-SA**

5a World Poker Tour Bay 101 Shooting Star - Part 3 **ATTSN-SW**

11a World Poker Tour WPT Cash Game No Limit Holdem - Part 5 **BSKC**

12p World Poker Tour WPT Cash Game No Limit Holdem - Part 6 **BSKC**

4p World Poker Tour (CC) **ALT**

8p World Poker Tour: Alpha8 Florida, Part 3 **ATTSN-RM**

SUNDAY, FEBRUARY 26

12a World Poker Tour WPT Cash Game No Limit Holdem - Part 6 **BSKC, BSMW**

12:45a World Poker Tour WPT Cash Game No Limit Holdem - Part 6 **BSIN**

1:30a World Poker Tour WPT Cash Game No Limit Holdem - Part 6 **BSSW-NM**

3:30a World Poker Tour (CC) **ALT**

7p World Poker Tour Club WPT Challenge the Champs - Part 2 **ATTSN-RM**

8p World Poker Tour: Alpha8 Florida, Part 4 **ATTSN-RM**

9p World Poker Tour **BSSO, BSSO-KY**

9:30p World Poker Tour WPT Cash Game No Limit Holdem - Part 6 **BSSW-DFW, BSSW-HOU, BSNO, BSSW-SA**

10p World Poker Tour **BSSO, BSSO-KY**

11p World Poker Tour WPT 20 - Part 1 **BSSW-DFW, BSSW-HOU, BSIN, BSKC, BSNO, BSN, BSMW, BSSW-SA**

World Poker Tour WPT Cash Game No Limit Holdem - Part 6 **BSSW-NM**

MONDAY, FEBRUARY 27

12a World Poker Tour WPT 20 - Part 1 **BSSW-NM**

6a World Poker Tour WPT 20 - Part 1 **BSSW-NM**

World Poker Tour **BSSO, BSSO-KY**

7a World Poker Tour Seminole Hard Rock Showdown - Part 1 **ATTSN-RM**

12p World Poker Tour WPT 20 - Part 1 **BSSW-DFW, BSSW-HOU, BSNO, BSSW-SA, BSWI**

1p World Poker Tour **BSSO, BSSO-KY**

2p World Poker Tour WPT 20 - Part 1 **BSIN, BSKC, BSMW**

7p World Poker Tour Club WPT Challenge the Champs - Part 3 **ATTSN-RM**

8p World Poker Tour: Alpha8 Florida, Part 5 **ATTSN-RM**

9p World Poker Tour Seminole Hard Rock Showdown - Part 1 **ATTSN-RM**

11p World Poker Tour WPT 20 - Part 1 **BSIN, BSKC, BSN, BSMW**

TUESDAY, FEBRUARY 28

3:30a World Poker Tour WPT 20 - Part 1 **BSSW-DFW, BSSW-HOU, BSNO, BSSW-SA**

5a World Poker Tour Seminole Hard Rock Showdown - Part 1 **ATTSN-SW**

World Poker Tour WPT 20 - Part 1 **BSN**

7a World Poker Tour Seminole Hard Rock Showdown - Part 2 **ATTSN-RM**

World Poker Tour **BSSO, BSSO-KY**

8a World Poker Tour **BSSO, BSSO-KY**

7p World Poker Tour Club WPT Challenge the Champs - Part 4 **ATTSN-RM**

8p World Poker Tour: Alpha8 Bellagio - Part 1 **ATTSN-RM**

9p World Poker Tour Seminole Hard Rock Showdown - Part 2 **ATTSN-RM**

World Poker Tour WPT Cash Game No Limit Holdem - Part 6 **BSSW-HOU, BSKC, BSNO**

10p World Poker Tour WPT 20 - Part 1 **BSSW-HOU, BSNO**

World Poker Tour WPT Cash Game No Limit Holdem - Part 6 **BSKC, BSMW**

11p World Poker Tour WPT 20 - Part 1 **BSKC, BSMW**

RODEO EVENTS

SUNDAY, FEBRUARY 5

11a PBR Bull Riding Wrangler: Long Live Cowboys Classic **CBS**

SUNDAY, FEBRUARY 12

11a PBR Bull Riding Express Ranches Invitational **CBS**

SUNDAY, FEBRUARY 19

11a PBR Bull Riding Emerald Chute Out **CBS**

TUESDAY, FEBRUARY 28

7p RodeoHouston Super Series I, Round 1 (L) **BSSW-HOU, BSKC, BSNO**

RUGBY

SATURDAY, FEBRUARY 4

11a Six Nations Championship Wales vs Ireland **CNBC**

1p Six Nations Championship England vs Scotland **CNBC**

SUNDAY, FEBRUARY 5

9a Six Nations Championship Italy vs France (L) **CNBC**

Sports

SATURDAY, FEBRUARY 11
- 12p Six Nations Championship Ireland vs France **CNBC**
- 2p Six Nations Championship Scotland vs Wales **CNBC**

SUNDAY, FEBRUARY 12
- 2p Six Nations Championship England vs Italy **CNBC**

SATURDAY, FEBRUARY 18
- 8:30p League Rugby Rugby New York at Seattle Seawolves **FS1**

SUNDAY, FEBRUARY 19
- 10p League Rugby Dallas Jackals at Houston SaberCats (L) **ATTSN-SW**

SATURDAY, FEBRUARY 25
- 8a Six Nations Championship (L) **CNBC**
- 10:30a Six Nations Championship (L) **CNBC**
- 3p League Rugby Dallas Jackals at Utah Warriors (L) **ATTSN-RM**
- World Rugby Sevens Series **CNBC**

SUNDAY, FEBRUARY 26
- 9a Six Nations Championship (L) **CNBC**
- 2p World Rugby Sevens Series (L) **CNBC**

SNOW SPORTS

SATURDAY, FEBRUARY 4
- 2p FIS Freestyle Skiing & Snowboarding World Cup **NBC**

SUNDAY, FEBRUARY 5
- 11a FIS Freestyle Skiing World Cup Toyota U.S. Grand Prix - Slopestyle Finals **CNBC**

SUNDAY, FEBRUARY 12
- 12p FIS Freestyle Skiing & Snowboarding World Cup **NBC**
- 1p FIS Snowboard World Cup Mammoth Mountain - Men's and Women's Halfpipe **CNBC**

SUNDAY, FEBRUARY 26
- 12:30p FIS Freestyle Skiing & Snowboarding World Cup **NBC**

SOCCER

FRIDAY, FEBRUARY 3
- 1:55p Fútbol Premier League Chelsea vs. Fulham (L) **NBCU**
- 2p Premier League Soccer Chelsea vs Fulham (L) **USA**

SATURDAY, FEBRUARY 4
- 6:25a Fútbol Premier League Everton vs. Arsenal (L) **NBCU**
- 6:30a Premier League Soccer Everton vs Arsenal (L) **USA**
- 8:55a Fútbol Premier League Aston Villa vs. Leicester (L) **NBCU**
- 9a Premier League Soccer Aston Villa vs Leicester City (L) **USA**
- 11:25a Fútbol Premier League Newcastle vs. West Ham (L) **NBCU**
- 11:30a Premier League Soccer Newcastle United vs West Ham United (L) **NBC**

SUNDAY, FEBRUARY 5
- 8a Premier League Soccer Nottingham Forest vs Leeds United (L) **USA**
- 10a Fútbol Premier League Tottenham vs. Manchester City (L) **TELM**
- 10:30a Premier League Soccer Tottenham Hotspur vs Manchester City (L) **NBC**
- 5p Fútbol Mexicano Primera División Guadalajara vs. Querétaro (L) **NBCU, TELM**

SATURDAY, FEBRUARY 11
- 6:25a Fútbol Premier League West Ham vs. Chelsea (L) **NBCU**
- 6:30a Premier League Soccer West Ham United vs Chelsea (L) **USA**
- 8:55a Fútbol Premier League Crystal Palace vs. Brighton (L) **NBCU**
- 9a Premier League Soccer Crystal Palace vs Brighton & Hove Albion (L) **USA**
- 11:25a Fútbol Premier League Bournemouth vs. Newcastle (L) **NBCU**
- 11:30a Premier League Soccer AFC Bournemouth vs Newcastle United (L) **NBC**

SUNDAY, FEBRUARY 12
- 7:55a Fútbol Premier League Leeds vs. Manchester United (L) **TELM**
- 8a Premier League Soccer Leeds United vs Manchester United (L) **USA**
- 10a Fútbol Premier League Manchester City vs. Aston Villa (L) **TELM**
- 10:30a Premier League Soccer Manchester City vs Aston Villa (L) **USA**

MONDAY, FEBRUARY 13
- 1:55p Fútbol Premier League Liverpool vs Everton (L) **NBCU**
- 2p Premier League Soccer Liverpool vs Everton (L) **USA**

TUESDAY, FEBRUARY 14
- 2p UEFA Champions League Paris Saint-Germain vs Bayern Munich (L) **CBS**

WEDNESDAY, FEBRUARY 15
- 2p UEFA Champions League Borussia Dortmund vs Chelsea (L) **CBS**
- 7p Fútbol Mexicano Primera División Guadalajara vs. Tijuana (L) **NBCU**

SATURDAY, FEBRUARY 18
- 6:25a Fútbol Premier League Aston Villa vs. Arsenal (L) **NBCU**
- 6:30a Premier League Soccer Aston Villa vs Arsenal (L) **USA**
- 8:55a Fútbol Premier League Nottingham Forest vs. Manchester City (L) **NBCU**
- 9a Premier League Soccer Nottingham Forest vs Manchester City (L) **USA**
- 11:25a Fútbol Premier League Newcastle vs. Liverpool (L) **NBCU**
- 11:30a Premier League Soccer Newcastle United vs Liverpool (L) **NBC**

SUNDAY, FEBRUARY 19
- 7:55a Fútbol Premier League Manchester United vs. Leicester (L) **TELM**
- 8a Premier League Soccer Manchester United vs Leicester City (L) **USA**
- 10a Fútbol Premier League Tottenham vs. West Ham (L) **TELM**
- 10:30a Premier League Soccer Tottenham Hotspur vs West Ham United (L) **USA**
- 2:30p SheBelieves Cup Japan vs United States (L) **TNT**

TUESDAY, FEBRUARY 21
- 2p UEFA Champions League Liverpool vs Real Madrid (L) **CBS**

WEDNESDAY, FEBRUARY 22
- 2p UEFA Champions League RB Leipzig vs Manchester City (L) **CBS**
- 6p SheBelieves Cup Brazil vs United States (L) **TNT**

FRIDAY, FEBRUARY 24
- 2p Premier League Soccer Fulham vs Wolverhampton Wanderers (L) **USA**

SATURDAY, FEBRUARY 25
- 6:25a Fútbol Premier League Newcastle vs. Brighton (L) **NBCU**
- 6:30a Premier League Soccer Newcastle United vs Brighton & Hove Albion (L) **USA**
- 8:55a Fútbol Premier League Everton vs. Aston Villa (L) **NBCU**
- 9a Premier League Soccer Everton vs Aston Villa (L) **USA**
- 11:25a Fútbol Premier League Bournemouth vs. Manchester City (L) **NBCU**
- 11:30a Premier League Soccer AFC Bournemouth vs Manchester City (L) **USA**
- 3:30p MLS New York City FC at Nashville SC (L) **FOX**

SUNDAY, FEBRUARY 26
- 7a Fútbol Premier League Manchester United vs. Brentford (L) **TELM**
- 7:30a Premier League Soccer Manchester United vs Brentford (L) **USA**

SOFTBALL

SATURDAY, FEBRUARY 18
- 11a Softball Cactus Jack HBCU Classic: Jackson State vs Mississippi Valley State (L) **ATTSN-SW**
- 3p Softball Cactus Jack HBCU Classic : Southern University vs. Grambling State (L) **ATTSN-SW**
- 7p Softball Cactus Jack HBCU Classic: Prairie View A&M vs Texas Southern (L) **ATTSN-SW**

SUNDAY, FEBRUARY 19
- 4p Softball St. Pete Clearwater Elite Invitational (L) **ESPN**
- 7p Softball St. Pete Clearwater Elite Invitational (L) **ESPN2**

TRACK

SATURDAY, FEBRUARY 4
- 3p New Balance Indoor Grand Prix (L) **NBC**

SATURDAY, FEBRUARY 11
- 3p Millrose Games (L) **NBC**

SATURDAY, FEBRUARY 18
- 3p U.S. Indoor Championship (L) **NBC**

SUNDAY, FEBRUARY 19
- 11a World Athletics Cross Country Championships **CNBC**

WATER SPORTS

MONDAY, FEBRUARY 13
- 12:30p Men's College Swimming & Diving **ESPNU**
- 4:30p Men's College Swimming & Diving **ESPNU**

MONDAY, FEBRUARY 20
- 12:30p Men's College Swimming & Diving **ESPNU**
- 4:30p Men's College Swimming & Diving **ESPNU**

MONDAY, FEBRUARY 27
- 12:30p Men's College Swimming & Diving **ESPNU**
- 4:30p Men's College Swimming & Diving **ESPNU**

WRESTLING

WEDNESDAY, FEBRUARY 1
- 7p All Elite Wrestling: Dynamite (L) **TBS**

FRIDAY, FEBRUARY 3
- 6p Men's College Penn State at Ohio State (L) **BTN**
- 7p WWE Friday Night SmackDown (L) **FOX**
- 8p Men's College Iowa at Minnesota (L) **BTN**

SATURDAY, FEBRUARY 4
- 1p Men's College Rutgers at Maryland (L) **BTN**

SUNDAY, FEBRUARY 5
- 1p Men's College Illinois at Michigan State (L) **BTN**

MONDAY, FEBRUARY 6
- 7p WWE Monday Night RAW (L) **USA**

TUESDAY, FEBRUARY 7
- 7p WWE NXT (L) **USA**

WEDNESDAY, FEBRUARY 8
- 7p All Elite Wrestling: Dynamite (L) **TBS**

FRIDAY, FEBRUARY 10
- 6p Men's College Nebraska at Ohio State (L) **BTN**
- 7p WWE Friday Night SmackDown (L) **FOX**
- 8p Men's College Michigan at Iowa (L) **BTN**

SATURDAY, FEBRUARY 11
- 1p Men's College Minnesota at Wisconsin (L) **BTN**

SUNDAY, FEBRUARY 12
- 11a Men's College Northwestern at Purdue (L) **BTN**

MONDAY, FEBRUARY 13
- 7p WWE Monday Night RAW (L) **USA**

TUESDAY, FEBRUARY 14
- 7p WWE NXT (L) **USA**

WEDNESDAY, FEBRUARY 15
- 7p All Elite Wrestling: Dynamite (L) **TBS**

FRIDAY, FEBRUARY 17
- 7p WWE Friday Night SmackDown (L) **FOX**

SATURDAY, FEBRUARY 18
- 6:30p High School IHSAA State Championships (L) **BSIN**

SUNDAY, FEBRUARY 19
- 1:30p Men's College Arizona State at Nebraska (L) **BTN**
- 3:30p Men's College Oklahoma State at Iowa (L) **BTN**

MONDAY, FEBRUARY 20
- 7p WWE Monday Night RAW (L) **USA**

TUESDAY, FEBRUARY 21
- 7p WWE NXT (L) **USA**

WEDNESDAY, FEBRUARY 22
- 7p All Elite Wrestling: Dynamite (L) **TBS**

FRIDAY, FEBRUARY 24
- 7p WWE Friday Night SmackDown (L) **FOX**

MONDAY, FEBRUARY 27
- 7p WWE Monday Night RAW (L) **USA**

TUESDAY, FEBRUARY 28
- 7p WWE NXT (L) **USA**

Not all networks are available in all areas.

Series

Please Note:
Broadcast network air times may vary in some areas.

How To Use The Series Section

Ever discover that you know the title but you don't have a clue what network the show airs on? Or looking to program your DVR to capture first-run series, yet you need the day of the week to do it faster? This section is arranged to make finding what you want to watch or record fast and simple. Program info is arranged alphabetically and is listed in the following genres: Animated, Comedy, Drama, Family, Game Shows, Lifestyle, News and Reality.

COMEDY

Abbott Elementary ABC Wed 8p
America's Funniest Home Videos ABC Sun 6p
American Auto NBC Tue 7:30p **(N)**
Animal Control FOX Thu 8:01p **(N) (Series Premiere 2/16)**
Archer FXX Sat 11p, 11:30p
The Big Bang Theory TBS Sun, Mon, Wed 6p, 6:30p; Mon, Tue, Thu 7p, 7:30p, 8p, 8:30p
Bob Hearts Abishola CBS Mon 7:30p **(N)**; Mon 7:30p
Bob's Burgers FOX Sun 8p **(N)**
Call Me Kat FOX Thu 8:30p **(N)**
Castle LIFE Mon, Tue, Thu, Fri 4p, 5p, 6p; Mon, Tue 7p, 8p, 9:03p, 10:03p
The Cleveland Show FXX Mon-Thu 12p, 12:30p
The Conners ABC Wed 7p
The Daily Show With Trevor Noah COM Mon, Tue 10p
Everybody Loves Raymond IFC Sun, Mon, Wed 5p, 5:30p; Sun, Wed 6p, 6:30p, 7p, 7:30p, 8p, 8:30p, 9p, 9:30p, 10p, 10:30p
Family Guy FOX Sun 8:30p **(N)**
Friends TBS Mon-Fri 12p, 12:30p, 1p, 1:30p, 2p, 2:30p, 3p, 3:30p; Fri 4p, 4:30p
Futurama CTOON Sun, Sat 8p, 8:30p; FXX Sun-Tue 11p, 11:30p; Sun 10p, 10:30p; Fri 12p, 12:30p
Ghosts CBS Thu 7:31p **(N)**
Gilmore Girls UP Mon-Sat 12p, 1p; Mon-Fri 2p
The Golden Girls HALL Sun-Sat 11:30p; Sun-Fri 10p, 10:30p, 11p; Sun-Thu 9p, 9:30p; Sat 11:01p
The Graham Norton Show BBCA Sun 10p **(N)**
The Great North FOX Sun 7:31p **(N)**
Impractical Jokers TRU Sun, Mon, Thu-Sat 7p, 7:30p; Sun, Mon, Thu, Fri 8p, 8:30p
Impractical Jokers: Inside Jokes TRU Sun, Tue, Wed 5p, 5:30p, 6p, 6:30p; Mon-Wed 2p, 2:30p; Tue, Wed, Sat 8p, 8:30p
Insecure OWN Tue 8p, 11p
Jimmy Kimmel Live! ABC Mon-Fri 10:35p
The King of Queens CMT Mon-Fri 1p, 1:30p, 2p, 2:30p, 3p, 3:30p
King of the Hill FXX Mon-Fri 1p, 1:30p, 2p, 2:30p, 3p, 3:30p; Sun 12p, 12:30p
Last Man Standing CMT Mon-Fri 4p, 4:30p, 5p, 5:30p, 6p, 6:30p
The Late Late Show With James Corden CBS Mon-Fri 11:37p
Late Night With Seth Meyers NBC Mon-Fri 11:37p
The Late Show With Stephen Colbert CBS Mon-Fri 10:35p
Lopez vs Lopez NBC Fri 7p **(N)**
Martin BET Sun-Tue, Thu, Fri 11:30p; Sun, Mon, Thu, Fri 11p
Mike & Molly CMT Mon-Fri 12p, 12:30p
Mom CMT Tue-Thu 9p, 9:30p, 10p, 10:30p; Tue, Thu 7p, 7:30p, 8p, 8:30p
The Neighborhood BET Wed 6p, 6:30p, 7p, 7:30p; CBS Mon 7p
Night Court NBC Tue 7p **(N)**
The Office COM Sun-Tue, Thu, Sat 4p, 4:30p; Mon, Tue, Thu, Fri 6p, 9p, 9:30p
Parks and Recreation IFC Mon, Tue 12p, 12:30p, 1p, 1:30p; Mon 2p, 2:30p
Partners in Rhyme WE Thu 10p **(N) (Season Finale 2/23)**
Party Down STARZ Fri 8p **(N) (Season Premiere 2/24)**
Real Time With Bill Maher HBO Fri 9p **(N)**; Fri 10:35p
Reba CMT Mon, Fri 11:30p; Mon 11p
Saturday Night Live NBC Sat 10:29p **(N)**; Sat 9p
Scrubs IFC Tue, Thu 2p, 2:30p, 3p, 3:30p, 4p, 4:30p, 5p, 5:30p
Seinfeld COM Mon, Tue, Thu, Fri 2p, 2:30p, 3p, 3:30p; Sun-Tue 10:30p
The Simpsons FOX Sun 7p **(N)**
South Park COM Mon-Fri 12p, 12:30p; Sun, Wed-Fri 11p, 11:30p
3rd Rock From the Sun IFC Thu 12p, 12:30p, 1p, 1:30p
The Tonight Show Starring Jimmy Fallon NBC Mon-Fri 10:34p
Two and a Half Men IFC Mon, Tue, Thu 6p, 6:30p, 7p, 7:30p, 8p, 8:30p, 9p, 9:30p, 10p, 10:30p, 11p, 11:30p; PARMT Mon-Fri 3p, 3:30p, 4p, 4:30p, 5p, 5:30p, 6p, 6:30p
TTyler Perry's Bruh BET Tue 10p **(N)**
Tyler Perry's House of Payne BET Mon-Fri 5p, 5:30p; Mon, Tue, Thu, Fri 6p, 6:30p, 7p
Tyler Perry's Meet the Browns BET Tue, Thu 12p, 12:30p, 1p, 1:30p
Tyler Perry's Sistas BET Wed 8p **(N)**; Wed 10p; Fri 8p
Watch What Happens Live With Andy Cohen BRAVO Wed 9:15p **(N)**; Tue 9p **(N)**
Welcome to Flatch FOX Thu 8:01p **(N)**
Whose Line Is It Anyway? CW Sun 8p, 8:30p
Young Rock NBC Fri 7:30p **(N)**
Young Sheldon CBS Thu 7p **(N)**

DRAMA

Accused FOX Tue 8:01p **(N)**
Alaska Daily ABC Thu 9:01p **(N)**
Alert: Missing Persons Unit FOX Mon 8p **(N)**
All American CW Mon 7p **(N)**
All American: Homecoming CW Mon 8p **(N)**
All Rise OWN Tue 7p, 10p
The Ark SYFY Wed 9p **(N) (Series Premiere 2/1)**
The Blacklist NBC Sun 7p **(N) (Season Premiere 2/26)**
Blue Bloods CBS Fri 9p **(N)**; Fri 9p
BMF STARZ Fri 7p **(N)**; Sun 7p
Bones BBCA Tue, Wed 12p, 1p, 2p, 3p, 4p, 5p, 6p, 7p, 8p, 9p, 10p, 11p
C.B. Strike HBO Mon 8p **(N) (Season Finale 2/27)**
Castle LIFE Mon, Tue, Thu, Fri 4p, 5p, 6p; Mon, Tue 7p, 8p, 9:03p, 10:03p, 11:01p
Charmed SYFY Thu 12p, 1p, 2p, 3p, 4p, 5p, 6p, 7p, 8p, 9p, 10p, 11p; TNT Thu, Fri 12p
Chicago Fire NBC Wed 8p **(N)**
Chicago Med NBC Wed 7p **(N)**
Chicago P.D. NBC Wed 9p **(N)**
The Company You Keep ABC Sun 9p **(N) (Series Premiere 2/19)**
Criminal Minds ION Mon 12p, 1p, 2p, 3p, 4p, 5p; SUND Wed 12p, 1p, 2p, 3p, 4p, 5p, 6p, 7p, 8p, 9p, 10p, 11p
CSI: Vegas CBS Thu 9p **(N)**
East New York CBS Sun 8p
The Equalizer CBS Sun 7p
Fantasy Island FOX Mon 7p **(N)**
FBI CBS Tue 7p **(N)**; Tue 7p
FBI: International CBS Tue 8p **(N)**; Tue 8p
FBI: Most Wanted CBS Tue 9p **(N)**; Tue 9p
Fire Country CBS Fri 8p **(N)**; Fri 8p
The Flash CW Wed 7p **(N) (Season Premiere 2/8)**
Found NBC Sun 9p **(N) (Series Premiere 2/19)**
The Good Doctor ABC Mon 9:01p
Grey's Anatomy ABC Thu 8p **(N)**
Hawaii Five-0 ION Fri 12p, 1p, 2p, 3p, 4p, 5p, 6p, 7p, 8p, 9p, 10p, 11p
Kung Fu CW Wed 8p **(N)**
La Brea NBC Tue 8p **(N)**; Tue 9p **(N) (Season Finale 2/28)**
The Last of Us HBO Sun 8p **(N)**
Law & Order NBC Thu 7p **(N)**
Law & Order: Criminal Intent SUND Mon, Tue 12p, 1p; Tue 2p
Law & Order: Organized Crime NBC Thu 9p **(N)**
Law & Order: Special Victims Unit NBC Thu 8p **(N)**; Tue 9p
Lucifer TNT Wed 2p, 3p, 4p
Magnum P.I. NBC Sun 8p **(N) (Season Premiere 2/19)**
Mayfair Witches AMC Sun 8p **(N)** (Season Finale 2/26)
A Million Little Things ABC Wed 9p **(N) (Season Premiere 2/8)**
Miss Scarlet and the Duke on Masterpiece PBS Sun 7p **(N) (Season Finale 2/12)**
NCIS CBS Mon 8p **(N)**; Mon 8p
NCIS: Hawai'i CBS Mon 9p **(N)**; Mon 9p
NCIS: Los Angeles CBS Sun 9p
9-1-1 USA Fri 12p
9-1-1: Lone Star FOX Tue 7p **(N)**
Not Dead Yet ABC Wed 7:30p **(N) (Series Premiere 2/8)**
Quantum Leap NBC Mon 9p **(N)**
Rizzoli & Isles LIFE Mon, Tue, Thu, Fri 12p, 1p, 2p, 3p
The Rookie ABC Tue 7p
The Rookie: Feds ABC Tue 8p
S.W.A.T. CBS Fri 7p **(N)**; Fri 7p
Snowfall FX Wed 9p **(N) (Season Premiere 2/22)**
So Help Me Todd CBS Thu 8:01p **(N)**; Thu 8:01p
Station 19 ABC Thu 7p **(N)**
Supernatural TNT Tue, Wed 12p; Wed 1p
The Twilight Zone SYFY Wed 9p **(N)**; Wed 8p
Tyler Perry's Ruthless BET Tue 9p **(N)**
Tyler Perry's The Oval BET Tue 8p **(N)**; Tue 10:30p; Fri 9p
Vienna Blood PBS Sun 9p **(N)**
Walker CW Thu 7p **(N)**
Walker Independence CW Thu 8p **(N)**
The Watchful Eye FREFM Mon 8p **(N)**
The Way Home HALL Sun 8p **(N)**; Fri 9p
Wild at Heart UP Thu 7:30p
Will Trent ABC Tue 9p **(N)**; Tue 9p
The Winchesters CW Tue 8p **(N)**; Tue 7p
Your Honor SHO Sun 8p **(N)**; Sat 11:30p **(N)**

REALITY

Accident, Suicide, or Murder OXYG Sat 7p **(N)**; Sun, Mon, Thu 11p
Accused: Guilty or Innocent? A&E Thu 8p **(N)**
After the First 48 A&E Thu 7p **(N)**
Alaska State Troopers NATGEO Wed 12p
Alaska: The New Pioneers NATGEO Tue 8p **(N)**
Alex vs America FOOD Sun 9p **(N)**
All Creatures Great and Small on Masterpiece PBS Sun 8p **(N) (Season Finale 2/19)**
America's Funniest Home Videos ABC Sun 6p
American Experience PBS Mon 8p **(N)**

All Times Central. Not all networks are available in all areas.

American Idol ABC Sun 7p **(N) (Season Premiere 2/19)**
American Pickers HIST Wed 7p **(N)**; Wed 8p **(N)**
Ancient Aliens HIST Fri 8p **(N)**
The Bachelor ABC Mon 7p **(N)**
Backyard Bar Wars TRU Sun 12p, 12:30p, 1p, 1:30p, 2p, 2:30p, 3p, 3:30p, 4p, 4:30p
BattleBots DISC Thu 2p **(N)**; Thu 3p **(N)**; Thu 6p **(N)**; Thu 7p **(N)**; Thu 4p, 11p
Beachfront Bargain Hunt: Renovation MAGN Sun 8p **(N) (Season Premiere 2/5)**
Beat Bobby Flay FOOD Thu 5:30p, 8p, 8:30p, 9p, 9:30p, 10p, 10:30p, 11p, 11:30p
Below Deck BRAVO Mon 6p **(N)**; Mon 7p **(N)**; Fri 9p **(N)**
Below Deck Adventure BRAVO Mon 10:30p; Tue 5p, 6p, 7p, 9:30p
Below Deck Mediterranean BRAVO Mon 12p, 1p, 2p, 3p
Bering Sea Gold DISC Tue 5p **(N)**; Tue 7p **(N)**
Biography: WWE Legends A&E Sun 8p **(N) (Season Premiere 2/19)**
Black Ink Crew VH1 Wed 8p
Black Ink Crew: Compton VH1 Wed 9p
Brother vs. Brother HGTV Wed 8p **(N)**; Wed 9p **(N)**; Wed 7p, 11p
Cesar Millan: Better Human Better Dog NATGEO Fri 8p **(N)**; Fri 9p **(N)**
A Chef's Life PBS Mon-Fri 1p
Chopped FOOD Mon, Tue 9p, 10p; Mon 8p; Tue 12p, 2p, 3p, 4p, 5p, 6p, 7p
Chrisley Knows Best USA Mon 10p **(N) (Season Premiere 2/6)**; Mon 10:31p, 11:01p, 11:31p
Christina in the Country HGTV Thu 7p **(N)**; Thu 6p, 11p
Couples Court With the Cutlers OWN Sun-Fri 12p, 12:30p, 1p, 1:30p, 2p, 2:30p; Sun 3p, 3:30p, 4p, 4:30p, 5p, 5:30p, 6p, 6:30p
Court Cam A&E Tue, Wed 1p, 1:30p; Tue 2p, 2:30p, 3p, 3:30p, 4p, 4:30p; Wed 12p, 12:30p
The Craftsman MAGN Thu 7p **(N)**
Criss Angel's Magic With the Stars CW Fri 8p **(N)**
The Culpo Sisters TLC Mon 8p **(N)**
The Curse of Oak Island HIST Tue 8p **(N)**; Tue 4p, 5p, 6p, 10:05p
The Curse of Oak Island: Digging Deeper HIST Tue 7p **(N)**; Tue 11:03p
Customer Wars A&E Tue 9p **(N)**; Tue 9:30p **(N)**
Darcey & Stacey TLC Mon 7p **(N)**; Mon 11p; Fri 9:30p
David & Annie: After the 90 Days TLC Mon 9p **(N)**
Dirty Jobs DISC Sun 7p **(N)**
Dirty Old Cars HIST Wed 9:03p **(N)**; Wed 9:34p **(N)**
The Disappearance of Maura Murray OXYG Fri 12p
Dogs in the Wild, A Nature Miniseries PBS Wed 7p **(N) (Series Premiere 2/8)**; Wed 11p
Extreme Sisters TLC Mon 8p **(N)**; Tue 10p
Finding Your Roots With Henry Louis Gates, Jr. PBS Tue 7p **(N)**; Tue 3p, 11p
The First 48 A&E Sun, Mon, Thu, Fri 4p; Sun, Thu, Fri 5p, 6p, 10p, 11p
Fixer Upper MAGN Wed 5p, 8p, 9p, 10p, 11p
Fixer Upper: Welcome Home HGTV Mon 7p **(N)**
Floribama Murders OXYG Sat 8p **(N)**; Sat 12p, 1p, 2p, 10p
Frontline PBS Tue 9p **(N)**
Ghost Adventures TRAVEL Thu 12p, 1p, 2p, 3p, 4p, 5p, 6p, 7p, 10p, 11p
Gold Rush DISC Fri 7p **(N)**; Fri 3p, 4p, 5p, 11p
Gold Rush: Freddy Dodge's Mine Rescue DISC Fri 9p, 10p
Gold, Lies & Videotape DISC Fri 8p **(N)**; Fri 8:07p **(N)**; Fri 12p
Gordon Ramsay: Uncharted NATGEO Mon 7p **(N)**
Great Performances PBS Fri 8p **(N)**
Guy's Grocery Games FOOD Wed 7p **(N)**; Wed 8p **(N)**
Hell's Kitchen FOX Thu 7p **(N)**
Help! My House Is Haunted TRAVEL Sat 9p **(N)**
History's Greatest Heists With Pierce Brosnan HIST Tue 9:03p **(N) (Series Premiere 2/7)**
Home Town HGTV Sun 7p **(N)**; Sun 8p **(N)**
House Hunters HGTV Wed 9:30p **(N)**; Tue 9p **(N)**; Mon-Wed 10p; Wed 10:30p
House Hunters International HGTV Tue 9:30p **(N)**; Fri 9p **(N)**
I Am Jazz TLC Tue 9p **(N)**; Tue 3p, 4p
I Am Shauna Rae TLC Tue 9p **(N)**
Ice Cold Catch DISC Tue 9p **(N)**
Impractical Jokers TRU Sun, Mon, Thu-Sat 7p, 7:30p; Sun, Mon, Thu, Fri 8p, 8:30p
Impractical Jokers: Inside Jokes TRU Sun, Tue, Wed 5p, 5:30p, 6p, 6:30p; Mon-Wed 2p, 2:30p; Tue, Wed, Sat 8p, 8:30p
Independent Lens PBS Sat 8p **(N)**; Mon 9p **(N)**
Kids Baking Championship FOOD Mon 7p **(N)**; Mon 6p, 11p
Kindred Spirits TRAVEL Fri 8p **(N)**; Fri 7p, 9p, 10p, 11p
Life Below Zero NATGEO Tue 1p, 2p, 3p, 4p, 5p, 6p
Life Below Zero: Next Generation NATGEO Tue 8p **(N)**; Thu 9:15p **(N)**
Life Below Zero: Next Generation: Survival Mode NATGEO Thu 9:15p **(N)**
Little People, Big World TLC Tue 7p **(N)**; Tue 8p **(N)**
Loren & Alexei: After the 90 Days TLC Mon 9:15p **(N)**; Mon 9:30p **(N)**
Love & Listings VH1 Mon 9p
Love & Marriage: DC OWN Sat 7p **(N)**; Sat 8p, 9p, 10p, 11p
Love After Lockup WE Fri 8p **(N) (Season Finale 2/17)**; Fri 6:30p, 9:31p, 11:01p
Magic of Disney's Animal Kingdom NATGEO Fri 9p **(N)**; Fri 10p
Manifesto of a Serial Killer OXYG Mon, Sat 9p; Mon 8p, 10p
Married at First Sight LIFE Wed 7p **(N)**; Wed 9:03p **(N)**
The Masked Singer FOX Wed 7p **(N) (Season Premiere 2/15)**
MILF Manor TLC Sun 9p **(N)**
Million Dollar Listing Los Angeles BRAVO Thu 8p **(N)**
Moonshiners DISC Wed 7p **(N)**; Sat 8p **(N)**
Moonshiners: Double Shot DISC Wed 9:01p **(N)**
Moonshiners: Master Distiller DISC Wed 2p **(N)**; Wed 12p, 1p, 2p
Moonshiners: Outlaw Cuts DISC Wed 6p **(N)**
Murder in Big Horn SHO Sun 9p **(N) (Series Premiere 2/5)**; Sun 11p; Mon 8p; Tue 10p
My 600-Lb. Life TLC Wed 7p **(N) (Season Premiere 2/1)**; Wed, Thu 11p
My 600-Lb. Life: Where Are They Now? TLC Thu 7p **(N)**
My Lottery Dream Home HGTV Fri 8p **(N)**; Fri 6:30p, 7p, 7:30p, 8:30p, 10p, 10:30p, 11p, 11:30p
My Pack Life APL Sat 8p **(N)**
The Nate & Jeremiah Home Project HGTV Wed 8p **(N) (Season Premiere 2/22)**
Neighborhood Wars A&E Tue 8p **(N)**; Tue 8:30p **(N)**
Next Level Chef FOX Thu 7p **(N)**; Sun 9:30p **(N) (Season Premiere 2/12)**
NFL Tailgate Takedown FOOD Wed 8p **(N)**
TBS Thu 10p **(N)**
Nikki Bella Says I Do BRAVO Wed 9:30p **(N)**
E! Thu 8p **(N)**
90 Day Fiancé: The Other Way TLC Sun 7p **(N)**; Sun 10p **(N)**; Fri 9p **(N)**
90 Day: The Single Life TLC Mon 7p **(N)**; Mon 10p **(N)**
Paranormal Caught on Camera TRAVEL Sat 12p, 1p, 2p, 3p, 4p
The Parent Test ABC Thu 8p **(N)**
Pawn Stars HIST Thu 12p, 1p, 2p, 3p
Penn & Teller: Fool Us CW Fri 7p **(N)**
Pets & Pickers APL Sat 8p **(N) (Series Premiere 2/18)**
Pit Bulls and Parolees APL Mon-Fri 1p, 2p
Planet Earth: Frozen Planet II BBCA Sat 7p **(N)**; Fri 10p
Port Protection Alaska NATGEO Tue 7p **(N)**; Thu 8p **(N)**
Power Slap: Road to the Title TBS Wed 9p **(N)**
Primal Survivor NATGEO Tue 8p **(N)**; Tue 9p **(N)**
The Proof Is Out There HIST Fri 9:03p **(N)**
Property Brothers: Forever Home HGTV Wed 7p **(N)**
Ready to Love OWN Fri 7p **(N)**; Fri 9p, 10p
The Real Housewives of New Jersey BRAVO Tue 8p **(N) (Season Premiere 2/7)**
The Real Housewives of Potomac BRAVO Sun 7p **(N)**
The Real Housewives of Salt Lake City BRAVO Wed 7p **(N)**
Restaurant: Impossible FOOD Thu 7p **(N)**
River Monsters APL Wed 7p, 8p, 9p, 10p, 11p
Running Wild With Bear Grylls: The Challenge NATGEO Mon 8p **(N)**
RuPaul's Drag Race MTV Fri 7p **(N)**
See No Evil ID Wed 8p **(N)**
Sewer Divers DISC Sun 8p **(N)**
Shark Tank ABC Fri 7p
CNBC Sun-Thu 6p, 7p, 8p; Sun, Mon, Wed, Thu 9p, 10p; Sun, Mon 11p; Sun 4p, 5p
Snapped OXYG Sun 5p **(N)**; Sun, Mon, Fri 4p; Sun, Fri 5p, 6p, 7p
Southern Hospitality BRAVO Mon 8p **(N)**
Special Forces: World's Toughest Test FOX Wed 8p **(N)**; Wed 8:01p **(N)**
Street Outlaws DISC Mon 7p **(N)**; Mon 11p
Summer House BRAVO Mon 8:30p **(N)**
Superchef Grudge Match FOOD Tue 8p **(N) (Series Premiere 2/7)**; Tue 1p, 11p; Sat 12p
Swamp People HIST Thu 7p **(N)**; Thu 6p, 11:03p
Swamp People: Serpent Invasion HIST Thu 8:30p **(N)**
1000-Lb. Best Friends TLC Wed 9:01p **(N)**; Thu 9p **(N)**
1000-Lb. Sisters TLC Tue 7p **(N)**; Tue 8p **(N)**
To Catch a Smuggler NATGEO Wed 1p, 2p, 3p, 4p, 5p, 6p, 7p
To Catch a Smuggler: South Pacific NATGEO Sat 8p **(N)**; Sat 8:30p **(N)**; Sat 11p, 11:30p
Too Large TLC Thu 10p
Tough as Nails CBS Wed 8p **(N)**; Wed 9p **(N)**
Tournament of Champions FOOD Sat 6p **(N)**
Trafficked With Mariana van Zeller NATGEO Wed 8p **(N)**; Sat 9p **(N)**
truTV Top Funniest TRU Mon-Fri 12p, 1p; Mon 12:30p, 1:30p
20/20 on OWN OWN Sun 7p; Thu 5p, 8p, 11p
UFOs: Investigating the Unknown NATGEO Mon 8p **(N)**; Mon 9p **(N)**
Undercover Boss CNBC Sat 2p, 3p, 4p, 5p, 6p, 7p, 8p, 9p, 10p, 11p
Unexplained: Caught on Camera TRAVEL Sat 8p **(N)**
Vanderpump Rules BRAVO Wed 8p **(N) (Season Premiere 2/8)**
Wicked Tuna: Outer Banks NATGEO Sun 6p **(N)**; Sun 7p **(N)**
Wicked Tuna: Outer Banks Showdown NATGEO Sun 8p **(N)**; Sun 9p **(N)**
Winter House BRAVO Thu 7p **(N)**
World's Funniest Animals CW Sat 8p **(N)**
Worst Cooks in America FOOD Sun 7p **(N)**
WWE Rivals A&E Sun 9p **(N) (Season Premiere 2/19)**
Yellowstone Wardens APL Sun 8p **(N)**; Sun 7p, 11p

ALBUQUERQUE, NM

LOCAL	9AM	9:30	10AM	10:30	11AM	11:30	12PM	12:30	1PM	1:30	2PM	2:30	3PM	3:30	4PM	4:30	5PM	5:30	6PM	6:30
ABC7	Kelly and Ryan		The View		Action 7 News		GMA3: What		General Hospital		Tamron Hall		Jennifer		Action 7 News		News	ABC	News	ET
CBS13	Barrymore	Barrymore	Let's Make a Deal		The Price Is Right		News	Bold	Young & Restless		The Talk		Dr. Phil		News	News	CBS	News	Jeopardy!	Wheel
FOX2	Caso cerrado		Caso	Decisiones	Corazón	Noticias	Acércate a Rocío		En casa con		La mesa caliente		Al rojo vivo		En casa con		Noticias	Noticias	La casa de los	
NBC4	Today 3rd Hour		Today-Hoda		NBC News Daily		News		Rachael Ray		Kelly Clarkson		Inside Ed.	Jdg Judy	Jdg Judy	Jdg Judy	News	NBC	News	News
CW19	Last Man	Last Man	New Mexico Living		Mod Fam	Mod Fam	black-ish	black-ish	Gold	Gold	Housewife	Housewife	King	King	News	News	Big Bang	Big Bang	Sheldon	Sheldon
PBS5	Hero	Almas	Curious	Tiger	Rosie	Donkey	Sesame	Pink	TBA	Elinor	Almas	Xavier	Odd	Arthur	Nature	Wild	BBC	News	PBS NewsHour	

AUSTIN, TX

LOCAL	9AM	9:30	10AM	10:30	11AM	11:30	12PM	12:30	1PM	1:30	2PM	2:30	3PM	3:30	4PM	4:30	5PM	5:30	6PM	6:30
ABC24	Kelly and Ryan		The View		KVUE Midday News		GMA3: What		General Hospital		Tamron Hall		Blast	Blast	Inside Ed.	Extra	News	ABC	News	ET
CBS42	We Are Austin		The Price Is Right		Young & Restless		Mod Fam	Bold	The Talk		Let's Make a Deal		Kelly Clarkson		Barrymore	iCRIME	CBS	CBS	CBS	CBS 630
FOX7	Good Day Austin		Sherri		Jdg Judy	Jdg Judy	News	25 Words	You Bet	Pictionary	Divorce	Divorce	TMZ Live		Jdg Judy	Jdg Judy	Fox 7 News		News	TMZ
NBC36	Today 3rd Hour		Today-Hoda		Studio 512 Live		KXAN News at Noon		NBC News Daily		Dr. Phil		Jeopardy	Jeopardy!	KXAN News at 4PM		News	NBC	News	Wheel
CW	The 700 Club		The People's Court		Hot Bench	Hot Bench	Karamo		Maury		Steve Wilkos Show		Jerry Springer		Seinfeld	Sheldon	FamFeud	FamFeud	FamFeud	FamFeud
PBS18	Sesame	Work It	Donkey	Pink	Elinor	Nature	Hero	Xavier	Chefs Life	Old	The Green Planet		Varied Programs				BBC	News	PBS NewsHour	

BATON ROUGE, LA

LOCAL	9AM	9:30	10AM	10:30	11AM	11:30	12PM	12:30	1PM	1:30	2PM	2:30	3PM	3:30	4PM	4:30	5PM	5:30	6PM	6:30
ABC2	Kelly and Ryan		The View		GMA3: What		News at Noon		General Hospital		Sherri		Dr. Phil		News	Jeopardy!	News	ABC	News	Wheel
CBS9	Kelly Clarkson		The Price Is Right		Young & Restless		News	Bold	The Talk		Let's Make a Deal		Tamron Hall		News	Inside Ed.	News	CBS	WAFB 9 News 6PM	
FOX44	Court	Court	The People's Court		Judge Mathis		Divorce	Divorce	Relative	Relative	Hot Bench	Hot Bench	Judge Mathis		FamFeud	FamFeud	FamFeud	FOX 44	FamFeud	FamFeud
NBC33	Today 3rd Hour		Today-Hoda		Rachael Ray		NBC News Daily		Barrymore	Barrymore	Judge	Judge	Jdg Judy	Jdg Judy	Jdg Judy	Jdg Judy	News	NBC	News	ET
CW21	Justice	Justice	Judge	Judge	Paternity	Paternity	The People's Court		Karamo		Jerry Springer		Judge Jerry		Steve Wilkos Show		Maury		Mom	Mom
MY39	Jennifer		Tamron Hall		TMZ Live		Access Daily		WAFB 9	Blast	Blast	TMZ	Funny You	Funny You	25 Words	25 Words	Pictionary	Pictionary	WAFB 9 News 6PM	
PBS27	Sesame	Work It	Donkey	Pink	Elinor	Nature	Varied Programs				The	Varied Programs					BBC	News	PBS NewsHour	

CHICAGO, IL

Aurora, Elgin

LOCAL	9AM	9:30	10AM	10:30	11AM	11:30	12PM	12:30	1PM	1:30	2PM	2:30	3PM	3:30	4PM	4:30	5PM	5:30	6PM	6:30
ABC7	Kelly and Ryan		The View		News	Varied	GMA3: What		Tamron Hall		General Hospital		Inside Ed.	Jeopardy!	News at 4pm		News	ABC	News	Wheel
CBS2	News	Barrymore	The Price Is Right		News	Young & Restless		Bold	The Talk		Let's Make a Deal		Dr. Phil		CBS 2 News		News	CBS	News	ET
FOX32	Good Day Chic.		Sherri		Jennifer		Fox 32 News		TMZ	Dish Nat.	FamFeud	FamFeud	TMZ Live		Fox 32 News		Fox 32 News at 5		Big Bang	Big Bang
NBC5	Today 3rd Hour		Today-Hoda		News	Chicago	NBC News Daily		Dateline		Access Daily		Kelly Clarkson		NBC 5 News at 4pm		News	NBC	News	Holly
WGN9	WGN Morning News		Daytime Chicago		WGN Midday News		WGN Midday News		Rachael Ray		Paternity	Paternity	Friends	Friends	WGN Early		WGN Evening News		WGN Evening News	
PBS11	Tiger	Rosie	Sesame	Work It	Donkey	Elinor	Nature	Hero	Sara's	Lidia	Cook	Milk	Call the Midwife		Death in Paradise		BBC	News	PBS NewsHour	

COLORADO SPRINGS, CO

LOCAL	9AM	9:30	10AM	10:30	11AM	11:30	12PM	12:30	1PM	1:30	2PM	2:30	3PM	3:30	4PM	4:30	5PM	5:30	6PM	6:30
ABC13	Kelly and Ryan		The View		GMA3: What		News		Hot Bench	Hot Bench	General Hospital		Jdg Judy	Jdg Judy	News 13 at 4		News	ABC	News	ET
CBS11	11 News at 9am		The Price Is Right		Young & Restless		News	Bold	The Talk		Let's Make a Deal		Jeopardy	Inside Ed.	11 News at 4pm		CBS	News	Wheel	Jeopardy!
FOX21	Loving Living Local		Barrymore	Barrymore	Rachael Ray		The People's Court		Divorce	Divorce	Judge Mathis		The People's Court		FamFeud	FamFeud	News	Big Bang	Big Bang	News
NBC5	Today 3rd Hour		Today-Hoda		25 Words	The List	News	Paid Prg.	NBC News Daily		Kelly Clarkson		Dr. Phil		News 5 at 4pm		News	NBC	News	News
CW57	FamFeud	FamFeud	Sherri		Steve Wilkos Show		Maury		Karamo		King	Gold	Housewife	Housewife	Mod Fam	Mod Fam	Mom	Mom	Sheldon	Sheldon
MY11.2	Matlock		In the Heat of Night		The Waltons		Gunsmoke		Bonanza		Rifleman	Rifleman	Wagon Train		Adam-12	Adam-12	The A-Team		M*A*S*H	M*A*S*H
PBS8	Sesame	Work It	Donkey	Pink	Elinor	Nature	Hero	Xavier	Cook	Old	Varied Programs						BBC	News	PBS NewsHour	

CORPUS CHRISTI, TX

LOCAL	9AM	9:30	10AM	10:30	11AM	11:30	12PM	12:30	1PM	1:30	2PM	2:30	3PM	3:30	4PM	4:30	5PM	5:30	6PM	6:30
ABC3	Kelly and Ryan		The View		Jdg Judy	Jdg Judy	GMA3: What		General Hospital		Blast	Blast	Rachael Ray		Jdg Judy	Jdg Judy	News	ABC	News	Wheel
CBS10	Let's Make a Deal		The Price Is Right		Young & Restless		News	Bold	The Talk		Jennifer		Jeopardy	Jeopardy!	Living	Aft. Focus	News	CBS	ET	News
FOX38	Kimberly and Esteban		Hot Bench	Hot Bench	Access Daily		Barrymore	Barrymore	Sherri		25 Words	25 Words	FamFeud	FamFeud	You Bet	You Bet	FamFeud	FamFeud	Big Bang	Big Bang
NBC6	Today 3rd Hour		Today-Hoda		The List	iCRIME	6 News at Noon		NBC News Daily		Kelly Clarkson		Dr. Phil		KRIS 6 News at Four		News	NBC	News	Inside Ed.
CW	Steve Wilkos Show		Karamo		Maury		Pawn	Storage	Living	The List	Judge Jerry		Karamo		Steve Wilkos Show		Judge	Judge	Divorce	Divorce
MY38.3	Law & Order: SVU		Barrymore	Barrymore	Sherri		Funny You	Funny You	FamFeud	FamFeud	Court	Court	Relative	Relative	Paternity	Paternity	Maury		Jerry Springer	
PBS16	Sesame	Work It	Donkey	Pink	Elinor	Nature	Hero	Xavier	Chefs Life	Old	The Green Planet		Varied Programs				BBC	News	PBS NewsHour	

LOCAL

What's airing on your local network channels

DALLAS/FORT WORTH, TX — Arlington, Plano, Irving

LOCAL	9AM	9:30	10AM	10:30	11AM	11:30	12PM	12:30	1PM	1:30	2PM	2:30	3PM	3:30	4PM	4:30	5PM	5:30	6PM	6:30
ABC8	Good Morning Texas		The View		Midday News		GMA3: What		General Hospital		GMT	Inside Ed.	Blast	Blast	News 8 at 4pm		News	ABC	News	ET
CBS11	CBS 11	Barrymore	The Price Is Right		CBS	Young & Restless		Bold	The Talk		Let's Make a Deal		Dr. Phil		News		News	CBS	News	Wheel
FOX4	Good Day at 9AM		Kelly and Ryan		Sherri		News	TMZ	Jennifer		You Bet	You Bet	TMZ Live		Jdg Judy	Jdg Judy	News	News	Fox 4	Extra
NBC5	Today 3rd Hour		Today-Hoda		5 Today	Texas	NBC News Daily		Dateline		Access Daily		Kelly Clarkson		NBC 5 First at Four		News	NBC	News	Holly
CW33	Inside DFW		Court	Relative	Paternity	Judge	Karamo		Steve Wilkos Show		Maury		Jerry Springer		Fun	black-ish	black-ish	Two Men	Sheldon	Sheldon
MY27	The 700 Club		Chicago Fire		Chicago Fire		Divorce	Divorce	Jdg Judy	Jdg Judy	Pictionary	Pictionary	FamFeud	FamFeud	FamFeud	FamFeud	25 Words	Mod Fam	Big Bang	Big Bang
PBS13	Rosie	Almas	Sesame	Donkey	TBA	Elinor	Sesame	Molly	TBA	TBA	Nature	Wild	Curious	Xavier	Rosie	Odd	Arthur	News	PBS NewsHour	

DENVER, CO

LOCAL	9AM	9:30	10AM	10:30	11AM	11:30	12PM	12:30	1PM	1:30	2PM	2:30	3PM	3:30	4PM	4:30	5PM	5:30	6PM	6:30
ABC7	Tamron Hall		The View		News	Mile High	GMA3: What		General Hospital		Kelly Clarkson		FamFeud	Aft. Focus	Denver7 News		News	ABC	News	The List
CBS4	News	Barrymore	The Price Is Right		Young & Restless		News	Bold	The Talk		Let's Make a Deal		Dr. Phil		CBS4 News at 4		News	CBS	News	News
FOX31	FOX Morning News		FOX 31		FOX 31 News		Jeopardy	Varied	TMZ Live		Inside Ed.	Holly	Jdg Judy	Jdg Judy	FOX 31 Denver		News	News	Jeopardy!	Wheel
NBC9	Today 3rd Hour		Colorado & Co.		Today-Hoda		News	Varied	NBC News Daily		Dateline		Blast	Blast	9News at 4pm		News	NBC	Next	ET
CW2	Great Day Colorado		Kelly and Ryan		Sherri		Rachael Ray		Friends	Gold	Housewife	Mod Fam	TMZ Live		Jdg Judy	Jdg Judy	Sheldon	Sheldon	Big Bang	Big Bang
ION59	Varied Programs																			
MY20	25 Words	25 Words	ET	Blast	Judge Mathis		Colorado		The People's Court		Judge Jerry		The People's Court		Judge Mathis		Dateline		Extra	King
PBS6	Sesame	Work It	Donkey	Pink	Elinor	Nature	Hero	Xavier	Cook	Old	Varied Programs						BBC	News	PBS NewsHour	

EL PASO, TX

LOCAL	9AM	9:30	10AM	10:30	11AM	11:30	12PM	12:30	1PM	1:30	2PM	2:30	3PM	3:30	4PM	4:30	5PM	5:30	6PM	6:30
ABC7	Kelly and Ryan		The View		GMA3: What		News at Noon		General Hospital		Tamron Hall		Kelly Clarkson		ABC 7 News at 4		News	ABC	News	ET
CBS4	Let's Make a Deal		The Price Is Right		Young & Restless		CBS4Noo	Bold	The Talk		Judge Jerry		The People's Court		Jdg Judy	Jdg Judy	CBS	News	Jeopardy!	Wheel
FOX14	Kimberly and Esteban		Sherri		The People's Court		Divorce	Divorce	Hot Bench	Hot Bench	Judge Mathis		You Bet	You Bet	FamFeud	FamFeud	KFOX14 News		Big Bang	Big Bang
NBC9	Today 3rd Hour		Today-Hoda		Rachael Ray		News at Noon		NBC News Daily		Karamo		Dr. Phil		TMZ	News	News at	NBC	News at	Varied
CW	Dateline		Dateline		Barrymore	Barrymore	Jerry Springer		Steve Wilkos Show		Maury		Pictionary	Pictionary	black-ish	Neighbor	Housewife	Last Man	Sheldon	Sheldon
PBS13	Sesame	Work It	Donkey	Pink	Elinor	Nature	Daytrip	Darley	Cook	Heartland	Varied Programs						BBC	News	PBS NewsHour	

GOLDEN TRIANGLE, TX — Beaumont, Port Arthur, Orange

LOCAL	9AM	9:30	10AM	10:30	11AM	11:30	12PM	12:30	1PM	1:30	2PM	2:30	3PM	3:30	4PM	4:30	5PM	5:30	6PM	6:30
ABC12	Kelly and Ryan		The View		12 News	Paid Prg.	GMA3: What		General Hospital		TMZ	Extra	The People's Court		Jdg Judy	Jdg Judy	12 News	ABC	12 News	Big Bang
CBS6	The 700 Club		The Price Is Right		Young & Restless		News	Bold	The Talk		Let's Make a Deal		Jennifer		Dr. Phil		News	CBS	KFDM 6	Wheel
FOX6.3	Kimberly and Esteban		Rachael Ray		Sherri		Tamron Hall		Barrymore	Barrymore	Hot Bench	Hot Bench	25 Words	Funny You	You Bet	Jeopardy	Jeopardy!	Fox4News	FamFeud	FamFeud
NBC11	Today 3rd Hour		Today-Hoda		12 News	Sheldon	Jdg Judy	Jdg Judy	NBC News Daily		Kelly Clarkson		Blast	Blast	News	ET	Inside Ed.	NBC	12 News	Two Men
CW	Steve Wilkos Show		Karamo		Maury		Holly	Paid Prg.	Paid Prg.	Paid Prg.	Judge Jerry		Karamo		Steve Wilkos Show		Judge	Judge	Divorce	Divorce
MY12	Judge Mathis		The People's Court		Judge Mathis		King	King	Seinfeld	Seinfeld	Gold	Gold	Mom	Mom	Housewife	Housewife	Mod Fam	Mod Fam	Last Man	Big Bang
PBS8	Sesame	Work It	Donkey	Pink	Elinor	Nature	Hero	Xavier	Varied Programs									News	PBS NewsHour	

GREEN BAY, WI

LOCAL	9AM	9:30	10AM	10:30	11AM	11:30	12PM	12:30	1PM	1:30	2PM	2:30	3PM	3:30	4PM	4:30	5PM	5:30	6PM	6:30
ABC2	News	25 Words	The View		Inside Ed.	Pawn	News	Paid Prg.	General Hospital		GMA3: What		Dr. Phil		News	News	News	ABC	News	ET
CBS5	Local 5 Live		The Price Is Right		Young & Restless		News	Bold	The Talk		Let's Make a Deal		Friends	Friends	News	News	News	CBS	News	News
FOX11	Kelly and Ryan		Living With Amy		Rachael Ray		Varied	Jdg Judy	Jennifer		Barrymore	Barrymore	The People's Court		Jdg Judy	Jdg Judy	Fox 11 News at Five		Jeopardy!	Wheel
NBC26	Today 3rd Hour		Today-Hoda		FamFeud	The List	NBC News Daily		Dateline		Tamron Hall		Kelly Clarkson		FamFeud	Aft. Focus	News	NBC	News	FamFeud
CW14	Court	Court	Hot Bench	Hot Bench	Paternity	Paternity	Law & Order: SVU		Judge Jerry		Judge Mathis		Pictionary	You Bet	Jeopardy	Funny You	You Bet	Sheldon	Big Bang	Big Bang
IND32	Wom	Mad Dog	iCRIME	iCRIME	The First 48		Dateline		Chicago Fire		Sherri		TMZ Live		Mod Fam	Mod Fam	Gold	Gold	FamFeud	Two Men
PBS38	Sesame	Work It	Donkey	Pink	Elinor	Nature	Hero	Xavier	Old	Cook	Downton Abbey		Varied	R. Steves	Odd	Arthur	Nature	News	PBS NewsHour	

HOUSTON, TX

LOCAL	9AM	9:30	10AM	10:30	11AM	11:30	12PM	12:30	1PM	1:30	2PM	2:30	3PM	3:30	4PM	4:30	5PM	5:30	6PM	6:30
ABC13	Kelly and Ryan		The View		News	Jeopardy!	GMA3: What		Tamron Hall		General Hospital		News	Inside Ed.	Eyewitness News		News	ABC	News	News
CBS11	Great Day Houston		The Price Is Right		Young & Restless		News	Bold	The Talk		Let's Make a Deal		Blast	Blast	The 411-KHOU		News	CBS	News	Wheel
FOX26	Morning Show		Sherri		Jennifer		News	Extra	FamFeud	Pictionary	TMZ Live		Kelly Clarkson		Jdg Judy	Jdg Judy	News		NewsEdge	You Bet
NBC2	Today 3rd Hour		Today-Hoda		News	ET	KPRC 2 News		Houston Life		NBC News Daily		Dr. Phil		KPRC 2 News		News	NBC	News	ET
CW39	News	Houston	Judge Mathis		The People's Court		Karamo		Maury		Steve Wilkos Show		Jerry Springer		Neighbor	Neighbor	black-ish	black-ish	Sheldon	Sheldon
MY20	The 700 Club		Chicago P.D.		Law & Order: SVU		Sherri		iCRIME	iCRIME	Judge	Judge	25 Words	25 Words	Pictionary	FamFeud	FamFeud	FamFeud	FamFeud	FamFeud
PBS8	Sesame	Work It	Donkey	Pink	Elinor	Nature	Hero	Xavier	Varied Programs									News	PBS NewsHour	

JACKSON, MS

LOCAL	9AM	9:30	10AM	10:30	11AM	11:30	12PM	12:30	1PM	1:30	2PM	2:30	3PM	3:30	4PM	4:30	5PM	5:30	6PM	6:30
ABC16	Kelly and Ryan		The View		Sherri		GMA3: What		General Hospital		Tamron Hall		Jennifer		Jdg Judy	Jdg Judy	News	ABC	News	Wheel
CBS12	Rachael Ray		The Price Is Right		Young & Restless		News	Bold	The Talk		Let's Make a Deal		Dr. Phil		12 News	12 News	News	CBS	News	FamFeud
FOX40	Judge Mathis		Karamo		Judge	Judge	Divorce	Divorce	Paternity	Paternity	Hot Bench	Hot Bench	Pictionary	Pictionary	You Bet	You Bet	Barrymore	FOX 40	Sheldon	Sheldon
NBC3	Today 3rd Hour		Today-Hoda		News	Jeopardy	News	News	NBC News Daily		Kelly Clarkson		Inside Ed.	Jeopardy!	News	News	News	NBC	News	ET
CW34	J. Osteen	Jackson	S. Furtick	Jentezen	R. Jeffress	Robert	Joyce M.	Better Together		Wom	The 700 Club		Turning	S. Furtick	Praise	Varied Programs			Potter	Center
MY35	The People's Court		Justice	Justice	Judge	Judge	Justice	Justice	Court	Court	Jerry Springer		Steve Wilkos Show		Maury		Funny You	Funny You	Dateline	
PBS29	Sesame	Work It	Donkey	Pink	Elinor	Nature	Hero	Xavier	R. Steves	Travel	Varied Programs						News	BBC	PBS NewsHour	

KANSAS CITY, MO

Overland Park, Independence

LOCAL	9AM	9:30	10AM	10:30	11AM	11:30	12PM	12:30	1PM	1:30	2PM	2:30	3PM	3:30	4PM	4:30	5PM	5:30	6PM	6:30
ABC9	Tamron Hall		The View		GMA3: What		KMBC 9 News		General Hospital		Jennifer		Kelly Clarkson		KMBC 9 News		News	ABC	News	ET
CBS5	KCTV5 News at 9		The Price Is Right		Young & Restless		News	Bold	The Talk		Let's Make a Deal		Dr. Phil		KCTV5 News at 4		News	CBS	News	KC Sports
FOX4	FOX 4 News at 9AM		Kelly and Ryan		Great Day KC		FOX 4 News		Rachael Ray		Jdg Judy	FamFeud	FamFeud	Jeopardy!	FOX 4 News		FOX 4 News at 5PM		News	Wheel
NBC41	Today 3rd Hour		Today-Hoda		KSHB 41 News		NBC News Daily		Barrymore	The List	Pictionary	You Bet	Dateline		KSHB 41 News 4PM		KSHB 41	NBC	KSHB 41	KSHB 41
CW29	Hot Bench	Hot Bench	Karamo		Sherri		Jerry Springer		Steve Wilkos Show		Maury		Two Men	Two Men	Housewife	Housewife	Sheldon	Sheldon	Big Bang	Big Bang
PBS19	Tiger	Rosie	Sesame	Work It	Donkey	Pink	Elinor	Nature	Hero	Xavier	Chefs Life	Old	The Green Planet		Varied Programs			News	PBS NewsHour	

LAFAYETTE, LA

LOCAL	9AM	9:30	10AM	10:30	11AM	11:30	12PM	12:30	1PM	1:30	2PM	2:30	3PM	3:30	4PM	4:30	5PM	5:30	6PM	6:30
ABC3	Barrymore	Barrymore	The View		Rachael Ray		GMA3: What		General Hospital		Kelly Clarkson		Jeopardy!	The List	News	Inside Ed.	News	ABC	News	Wheel
CBS10	Kelly and Ryan		The Price Is Right		Young & Restless		Neighbor	Bold	The Talk		Let's Make a Deal		Jdg Judy	Acadiana	Dr. Phil		News at	CBS	News at	ET
FOX15	ES.TV	Recipe.TV	FamFeud	FamFeud	Judge	Judge	The People's Court		Judge Mathis		Hot Bench	Hot Bench	Pictionary	Pictionary	Funny You	Funny You	Sheldon	Sheldon	Big Bang	Big Bang
NBC7	Today 3rd Hour		Today-Hoda		Paid Prg.	News	News	iCRIME	NBC News Daily		Dateline		Dr. Phil		7News	Inside Ed.	News	NBC	News	ET
CW3.2	Steve Wilkos Show		Karamo		Maury		Barrymore	Barrymore	You Bet	25 Words	Judge Jerry		Karamo		Steve Wilkos Show		Judge	Judge	Divorce	Divorce
MY15.3	FamFeud	FamFeud	Dateline		Hatchett	Hatchett	Justice	Justice	Highway Thru Hell		Justice	Justice	Court	Court	Law & Order: SVU		TMZ Live		Dish Nat.	TMZ
PBS24	Sesame	Work It	Donkey	Pink	Elinor	Nature	Varied Programs				The	Varied Programs					BBC	News	PBS NewsHour	

LITTLE ROCK, AR

LOCAL	9AM	9:30	10AM	10:30	11AM	11:30	12PM	12:30	1PM	1:30	2PM	2:30	3PM	3:30	4PM	4:30	5PM	5:30	6PM	6:30
ABC7	Good Morning Ark.		The View		Mod Fam	News	GMA3: What		General Hospital		Sherri		Afternoon Arkansas		Inside Ed.	Jeopardy!	News	ABC	7 News	Wheel
CBS11	The Vine at 9		The Price Is Right		Young & Restless		News	Bold	The Talk		Let's Make a Deal		Dr. Phil		Jennifer		News	CBS	News	630Cent.
FOX16	Rachael Ray		Kelly Clarkson		Tamron Hall		TMZ Live		Karamo		Steve Wilkos Show		Maury		Kelly Clarkson		FamFeud	News	Big Bang	News
NBC4	Today 3rd Hour		Today-Hoda		Kelly and Ryan		KARK 4 News		NBC News Daily		Arkansas Style		Jdg Judy	Jdg Judy	KARK 4 News at 4		News	NBC	News	ET
CW38	Court	Hatchett	Hot Bench	Hot Bench	Paternity	Paternity	Judge	Divorce	Judge Mathis		The People's Court		FamFeud	FamFeud	Funny You	25 Words	Pictionary	You Bet	FamFeud	FamFeud
PBS2	Sesame	Work It	Donkey	Pink	Elinor	Almas	Sesame	Curious	Wild	Varied Programs								News	PBS NewsHour	

MADISON, WI

LOCAL	9AM	9:30	10AM	10:30	11AM	11:30	12PM	12:30	1PM	1:30	2PM	2:30	3PM	3:30	4PM	4:30	5PM	5:30	6PM	6:30
ABC27	Kelly and Ryan		The View		News	Judge	GMA3: What		General Hospital		Tamron Hall		Dr. Phil		27 News at 4PM		News	ABC	News	Inside Ed.
CBS3	Paid Prg.	Paid Prg.	The Price Is Right		Young & Restless		News	Bold	The Talk		Let's Make a Deal		Jennifer		Live		News	CBS	News	ET
FOX47	Jdg Judy	Jdg Judy	Steve Wilkos Show		Maury		FamFeud	FamFeud	FamFeud	Pictionary	Judge Mathis		The People's Court		Jdg Judy	Jdg Judy	You Bet	Mod Fam	Big Bang	Big Bang
NBC15	Today 3rd Hour		Today-Hoda		News	Paid Prg.	NBC News Daily		Dateline		Rachael Ray		Kelly Clarkson		15 News	Jeopardy!	News	NBC	15 News	Wheel
CW15.2	Sherri		Barrymore	Barrymore	25 Words	25 Words	Judge	Justice	Relative	Relative	Hot Bench	Hot Bench	Chicago Fire		Chicago P.D.		Housewife	Housewife	Last Man	Last Man
MY14	Talk Wisc	Talk Wisc	Divorce	Divorce	Hatchett	Hatchett	Court	News	Paid Prg.	Paid Prg.	Talk Wisc	Talk Wisc	Access Daily		Karamo		Live		News	News
PBS21	Sesame	Work It	Donkey	Pink	Elinor	Nature	Hero	Xavier	Old	Cook	Downton Abbey		Varied	R. Steves	Odd	Arthur	Nature	News	PBS NewsHour	

MEMPHIS, TN

LOCAL	9AM	9:30	10AM	10:30	11AM	11:30	12PM	12:30	1PM	1:30	2PM	2:30	3PM	3:30	4PM	4:30	5PM	5:30	6PM	6:30
ABC24	25 Words	Pictionary	The View		News	Blast	GMA3: What		General Hospital		Dr. Phil		Karamo		Jennifer		News	ABC	News	iCRIME
CBS3	Channel 3 Live		The Price Is Right		Young & Restless		News	Bold	The Talk		Let's Make a Deal		Inside Ed.	Jeopardy!	News	News	News	CBS	News	ET
FOX13	Good Morning		Sherri		News	Dish Nat.	FamFeud	FamFeud	Tamron Hall		Divorce	Divorce	Jdg Judy	Jdg Judy	FamFeud	FamFeud	News	News	News	TMZ
NBC5	Today 3rd Hour		Today-Hoda		Action News 5		Bluff City Life		NBC News Daily		Kelly Clarkson		Dateline		News 5 at 4pm		News	NBC	News	Wheel
CW30	Steve Wilkos Show		Maury		Paternity	Paternity	Judge Mathis		The People's Court		Judge	Judge	Relative	Relative	Hot Bench	Hot Bench	Neighbor	Neighbor	Big Bang	Big Bang
PBS10	Tn Dept of Education Teaches Tn				Elinor	Work It	Sesame	Xavier	Old	Varied Programs							Served?	News	PBS NewsHour	

LOCAL

What's airing on your local network channels

MILWAUKEE, WI

LOCAL	9AM	9:30	10AM	10:30	11AM	11:30	12PM	12:30	1PM	1:30	2PM	2:30	3PM	3:30	4PM	4:30	5PM	5:30	6PM	6:30
ABC12	Kelly and Ryan		The View		12 News 11AM		GMA3: What		General Hospital		Tamron Hall		Jennifer		WISN 12 News at 4		News	ABC	News	ET
CBS58	Let's Make a Deal		The Price Is Right		Young & Restless		News	Bold	The Talk		Barrymore	Barrymore	Dr. Phil		CBS 58 News		News	CBS	Jeopardy!	Wheel
FOX6	FOX 6 Wake-		Real Milwaukee		FOX 6 News at 11		Sherri		Pictionary	Pictionary	TMZ Live		Jdg Judy	Jdg Judy	FOX 6 News at 4		FOX 6 News at 5		News	TMZ
NBC4	The Morning Blend		Today 3rd Hour		Today-Hoda		TMJ4 News at Noon		NBC News Daily		Kelly Clarkson		The List	Aft. Focus	TMJ4 News at 4:00		News	NBC	News	Milwau
CW18	Paid Prg.	Paid Prg.	Paid Prg.	Paid Prg.	Balancing	Daily	Access Daily		iCRIME	iCRIME	FamFeud	FamFeud	Funny You	Funny You	25 Words	25 Words	FamFeud	FamFeud	FamFeud	FamFeud
MY24	Maury		Karamo		Steve Wilkos Show		Jerry Springer		Jerry Springer		Maury		Steve Wilkos Show		Hot Bench	Hot Bench	Gold	Gold	Last Man	Last Man
PBS10	Sesame	Work It	Donkey	Pink	Elinor	Nature	Hero	Xavier	Curious	Wild	Nature	Odd	Varied Programs						PBS News	Hour

MINNEAPOLIS/ST. PAUL, MN

LOCAL	9AM	9:30	10AM	10:30	11AM	11:30	12PM	12:30	1PM	1:30	2PM	2:30	3PM	3:30	4PM	4:30	5PM	5:30	6PM	6:30
ABC5	Minnesota Live		The View		News		GMA3: What		General Hospital		Kelly Clarkson		Twin Cities Live		Twin	News	News	ABC	News	News
CBS4	WCCO Mid-Morning		The Price Is Right		Young & Restless		News	Bold	The Talk		Let's Make a Deal		Dr. Phil		WCCO the 4		News	CBS	News	Wheel
FOX9	Fox 9 Good Day		The Jason Show		FOX 9 News		Sherri		Jennifer		TMZ Live		You Bet	You Bet	Jdg Judy	Jdg Judy	News	News	News	News
NBC11	Today 3rd Hour		Today-Hoda		Kelly and Ryan		NBC News Daily		Rachael Ray		Blast	Blast	ET	Inside Ed.	News	Jeopardy!	News	NBC	News	News
CW23	Karamo		Steve Wilkos Show		Maury		Judge Mathis		The People's Court		Relative	Relative	Barrymore	Barrymore	FamFeud	Funny You	Two Men	Two Men	FamFeud	FamFeud
MY29	Hot Bench	Hot Bench	Chicago Fire		Dateline		Access Daily		The Jason Show		Sherri		Pictionary	Pictionary	25 Words	25 Words	Jdg Judy	Jdg Judy	Big Bang	Big Bang
PBS2	Tiger	Rosie	Sesame	Work It	Donkey	Pink	Elinor	Hero	Varied Programs								News	DW News	PBS News	Hour

MOBILE, AL

LOCAL	9AM	9:30	10AM	10:30	11AM	11:30	12PM	12:30	1PM	1:30	2PM	2:30	3PM	3:30	4PM	4:30	5PM	5:30	6PM	6:30
ABC3	Kelly and Ryan		The View		News	Extra	GMA3: What		General Hospital		Jennifer		Kelly Clarkson		Channel 3 News		News	ABC	News	FamFeud
CBS5	News	Paid Prg.	The Price Is Right		Young & Restless		News	Bold	The Talk		Let's Make a Deal		Big Bang	Big Bang	News 5 at 4PM		News	CBS	News	WKRG
FOX10	Studio Ten		Studio Ten		FOX 10 News		Judge Mathis		Judge Mathis		The People's Court		Dr. Phil		FOX 10 News		News	News	Jeopardy!	Wheel
NBC15	Today 3rd Hour		Today-Hoda		Tamron Hall		News	Gulf	NBC News Daily		Sherri		Jdg Judy	Jdg Judy	FamFeud	FamFeud	News at	NBC	News at	ET
CW55	Judge	Judge	Court	Court	Hatchett	Hatchett	Justice	Justice	Judge	Judge	Jerry Springer		Karamo		Barrymore	Barrymore	Sheldon	Housewife	Seinfeld	Big Bang
PBS42	Sesame	Work It	Donkey	Pink	Elinor	Nature	Hero	Xavier	Arthur	Odd	Molly	Wild	Varied Programs						PBS News	Hour

MONROE, LA

LOCAL	9AM	9:30	10AM	10:30	11AM	11:30	12PM	12:30	1PM	1:30	2PM	2:30	3PM	3:30	4PM	4:30	5PM	5:30	6PM	6:30
ABC8.2	25 Words	Funny You	The View		Dateline		GMA3: What		General Hospital		Jdg Judy	Jdg Judy	Jennifer		Kelly Clarkson		Jdg Judy	News	ABC	Inside Ed.
CBS8	Kelly and Ryan		The Price Is Right		Young & Restless		News	Bold	The Talk		Let's Make a Deal		Dr. Phil		Jdg Judy	Jeopardy!	News	CBS	News	Wheel
CW8.3	Steve Wilkos Show		Karamo		Maury		iCRIME	iCRIME	25 Words	Funny You	Judge Jerry		Karamo		Steve Wilkos Show		Judge	Judge	Divorce	Divorce
FOX14	Pictionary	Pictionary	Judge Mathis		Hot Bench	Hot Bench	The People's Court		Judge Mathis		Barrymore	Barrymore	FamFeud	FamFeud	Big Bang	Louisiana	Big Bang	News	Neighbor	News
NBC10	Today 3rd Hour		Today-Hoda		Tamron Hall		AR Today	Paid Prg.	NBC News Daily		Rachael Ray		Sherri		NBC 10	FamFeud	News	NBC	News	ET
PBS13	Sesame	Work It	Donkey	Pink	Elinor	Nature	Varied Programs				The		Varied Programs				BBC	News	PBS News	Hour

MONTGOMERY, AL

LOCAL	9AM	9:30	10AM	10:30	11AM	11:30	12PM	12:30	1PM	1:30	2PM	2:30	3PM	3:30	4PM	4:30	5PM	5:30	6PM	6:30
ABC32	Kelly and Ryan		The View		ABC	FamFeud	GMA3: What		General Hospital		Tamron Hall		Sherri		Dateline		You Bet	News	ABC	FamFeud
CBS8	Dr. Phil		The Price Is Right		Young & Restless		News	Bold	The Talk		Let's Make a Deal		Dr. Phil		Inside Ed.	Jeopardy!	News	CBS	News	Wheel
FOX20	Barrymore	Barrymore	Judge	Judge	Hot Bench	Hot Bench	Judge Mathis		The People's Court		Paternity	Paternity	Justice	Justice	Jennifer		Neighbor	Neighbor	Big Bang	Extra
NBC12	Today 3rd Hour		Today-Hoda		Alabama Live		News	25 Words	NBC News Daily		Kelly Clarkson		Jdg Judy	Jdg Judy	WSFA 12 News at 4		News	NBC	News	ET
CW17	Steve Wilkos Show		Karamo		Maury		CW News	You Bet	Good Afternoon		Judge Jerry		Karamo		Steve Wilkos Show		Judge	Judge	Divorce	Divorce
PBS26	Sesame	Work It	Donkey	Pink	Elinor	Nature	Hero	Xavier	Arthur	Odd	Molly	Wild	Varied Programs						PBS News	Hour

NASHVILLE, TN

LOCAL	9AM	9:30	10AM	10:30	11AM	11:30	12PM	12:30	1PM	1:30	2PM	2:30	3PM	3:30	4PM	4:30	5PM	5:30	6PM	6:30
ABC2	Kelly and Ryan		The View		News 2 at 11am		GMA3: What		General Hospital		Local on 2		Dr. Phil		News 2 at 4pm		New	ABC	News	Wheel
CBS5	News	The List	The Price Is Right		Talk	Young & Restless		Bold	The Talk		Let's Make a Deal		Kelly Clarkson		News	Inside Ed.	News	CBS	News	Channel 5
FOX17	The 700 Club		Rachael Ray		Barrymore	Barrymore	Hot Bench	Hot Bench	Judge Mathis		The People's Court		Jdg Judy	Jdg Judy	Jdg Judy	Jdg Judy	Jeopardy!	News	Big Bang	Big Bang
NBC4	Today 3rd Hour		Today-Hoda		News Midday		News at Noon		NBC News Daily		Today in Nashville		WSMV 4 News 3p		WSMV 4 News 4p		News	NBC	News	News
CW58	Pictionary	Pictionary	Funny You	Funny You	25 Words	25 Words	Tamron Hall		Sherri		Jennifer		TMZ Live		Last Man	Mom	Mod Fam	Sheldon	Sheldon	black-ish
MY30	Court	Court	Paternity	Relative	Divorce	Divorce	Jerry Springer		Steve Wilkos Show		Maury		Karamo		You Bet	You Bet	FamFeud	FamFeud	Jeopardy	FamFeud
PBS8	TN De	TN De	TN De	TN De	Sesame	Rosie	Donkey	Pink	Elinor	Old	Varied	Arthur	Varied Programs						PBS News	Hour

NEW ORLEANS, LA

LOCAL	9AM	9:30	10AM	10:30	11AM	11:30	12PM	12:30	1PM	1:30	2PM	2:30	3PM	3:30	4PM	4:30	5PM	5:30	6PM	6:30
ABC2	Kelly and Ryan		The View		GMA3: What		News at Noon		General Hospital		Sherri		Dr. Phil		News	Jeopardy!	News	ABC	News	Wheel
CBS4	Great Day Louisiana		The Price Is Right		Young & Restless		News	Bold	The Talk		Let's Make a Deal		Blast	Blast	Dr. Phil		News at	CBS	News at	Inside Ed.
FOX8	Fox 8 Morning		Kelly and Ryan		Jeopardy	25 Words	Fox 8 News at Noon		Rachael Ray		Jdg Judy	Jdg Judy	Jdg Judy	Jdg Judy	Fox 8 News at 4pm		News	News	Jeopardy!	Wheel
NBC6	Today 3rd Hour		Today-Hoda		Tamron Hall		WDSU News		NBC News Daily		Jennifer		Kelly Clarkson		WDSU News at 4		News	NBC	News	ET
CW38	Jerry Springer		Steve Wilkos Show		Maury		Karamo		Jerry Springer		Steve Wilkos Show		Maury		Barrymore	Barrymore	Mom	Big Bang	Sheldon	Neighbor
MY54	FamFeud	FamFeud	Relative	Relative	Court	Injury Ct.	Hatchett	Justice	Judge	Judge	Judge	Hot Bench	Hot Bench	Funny You	You Bet	Pictionary	Pictionary	FamFeud	FamFeud	News
PBS12	Sesame	Work It	Donkey	Pink	Elinor	Nature	Hero	Xavier	Tiger	Arthur	Varied Programs								PBS NewsHour	

RIO GRANDE, TX

Harlingen

LOCAL	9AM	9:30	10AM	10:30	11AM	11:30	12PM	12:30	1PM	1:30	2PM	2:30	3PM	3:30	4PM	4:30	5PM	5:30	6PM	6:30
ABC5	Kelly and Ryan		The View		GMA3: What		Channel 5 News		General Hospital		Daytime With		FamFeud	FamFeud	FamFeud	FamFeud	Channel 5	ABC	Channel 5 News	
CBS23.2	Pictionary	Pictionary	The Price Is Right		Young & Restless		CBS 4 N	Bold	The Talk		Let's Make a Deal		Jeopardy	Jdg Judy	Jdg Judy	Jdg Judy	CBS 4 N	CBS	CBS 4	Wheel
FOX/MY	Access Daily		Justice	Justice	Hot Bench	Hot Bench	The People's Court		Friends	Friends	Jennifer		Kelly Clarkson		Housewife	Housewife	Mod Fam	Mod Fam	TMZ	ET
NBC23	Today 3rd Hour		Today-Hoda		Local 23 News		NBC News Daily		Rachael Ray		Barrymore	Barrymore	Dr. Phil		Local 23 News at 4		Big Bang	NBC	Jeopardy!	Local 23
CW	Steve Wilkos Show		Karamo		Maury		The First 48		Jerry Springer		Judge Jerry		Karamo		Steve Wilkos Show		Judge	Judge	Divorce	Divorce
PBS10	Sesame	Work It	Donkey	Pink	Elinor	Nature	Hero	Xavier	Chefs Life	Old	The Green Planet		Varied Programs				BBC	News	PBS NewsHour	

SAN ANTONIO, TX

LOCAL	9AM	9:30	10AM	10:30	11AM	11:30	12PM	12:30	1PM	1:30	2PM	2:30	3PM	3:30	4PM	4:30	5PM	5:30	6PM	6:30
ABC12	Good Morning		Kelly and Ryan		The View		KSAT News at Noon		SA Live		GMA3: What		General Hospital		Inside Ed.	ET	News	ABC	6 O'Clock News	
CBS5	Great Day SA		The Price Is Right		Young & Restless		News	Bold	The Talk		Let's Make a Deal		Blast	Jeopardy	News	Jeopardy!	News	CBS	News	Wheel
FOX29	Kimberly and Esteban		Sherri		FOX News Midday		The People's Court		Hot Bench	Hot Bench	Barrymore	Barrymore	Dr. Phil		Kelly Clarkson		FamFeud	FamFeud	FamFeud	You Bet
NBC4	Today 3rd Hour		San Antonio Living		Today-Hoda		News 4 San An		NBC News Daily		Rachael Ray		Dateline		Jdg Judy	Jdg Judy	News	NBC	News	News
CW2	Storage	Storage	Liquidator	Liquidator	Judge	Justice	Judge Jerry		Crime	Mom	Gold	Gold	Neighbor	Neighbor	Sheldon	Sheldon	25 Words	25 Words	Pictionary	Pictionary
PBS9	Sesame	Work It	Donkey	Pink	Elinor	Nature	Wild	Xavier	Sit/Be Fit	Classical	Varied Programs						News	BBC	PBS NewsHour	

SHREVEPORT, LA

LOCAL	9AM	9:30	10AM	10:30	11AM	11:30	12PM	12:30	1PM	1:30	2PM	2:30	3PM	3:30	4PM	4:30	5PM	5:30	6PM	6:30
ABC3	Kelly and Ryan		The View		KTBS 3 News		GMA3: What		General Hospital		Barrymore	Barrymore	Dr. Phil		Inside Ed.	Jeopardy!	News	ABC	KTBS 3 News at Six	
CBS12	News	Paid Prg.	The Price Is Right		Young & Restless		News	Bold	The Talk		Let's Make a Deal		Kelly Clarkson		News 12 NOW		News 12	CBS	News	
FOX33	You Bet	25 Words	Pictionary	Funny You	The People's Court		Hatchett	Court	Divorce	Divorce	Judge Mathis		Paternity	Judge	Tamron Hall		Neighbor	News	Sheldon	Big Bang
NBC6	Today 3rd Hour		Today-Hoda		The 700 Club		Loving Living Local		NBC News Daily		Hot Bench	Hot Bench	Jdg Judy	Jdg Judy	Jdg Judy	Jdg Judy	News	NBC	News	Wheel
CW21	KTBS 3 News		Karamo		Steve Wilkos Show		Jerry Springer		Maury		Jennifer		KTBS 3 3pm		KTBS 3 News		FamFeud	Jeopardy	FamFeud	FamFeud
PBS24	Sesame	Work It	Donkey	Pink	Elinor	Nature	Varied Programs				The	Varied Programs					BBC	News	PBS NewsHour	

ST. LOUIS, MO

LOCAL	9AM	9:30	10AM	10:30	11AM	11:30	12PM	12:30	1PM	1:30	2PM	2:30	3PM	3:30	4PM	4:30	5PM	5:30	6PM	6:30
ABC30	Kelly and Ryan		The View		Tamron Hall		GMA3: What		General Hospital		The People's Court		Judge Mathis		Maury		FamFeud	ABC	FamFeud	FamFeud
CBS4	News 4 Great Day		The Price Is Right		Young & Restless		News	Bold	The Talk		Let's Make a Deal		Dr. Phil		News 4 at 4pm		News	CBS	News 4 at 6pm	
FOX2	FOX 2 News		Rachael Ray		FOX 2 News Midday		Studio STL		Barrymore	Barrymore	TMZ Live		Hot Bench	Hot Bench	Jdg Judy	Jdg Judy	FOX 2 News		FOX 2 News	
NBC5	Today 3rd Hour		Show Me	Paid Prg.	Today-Hoda		5 on Your	Paid Prg.	Blast	Blast	NBC News Daily		Inside Ed.	Jeopardy	Your Side	Jeopardy!	Your Side	NBC	Your Side	Wheel
CW11	Sherri		Jennifer		FOX 2 News Midday		Studio STL		Karamo		Steve Wilkos Show		Kelly Clarkson		News 11 at 4:00pm		Neighbor	Sheldon	Big Bang	Big Bang
MY4.3	Judge	Divorce	Relative	Paternity	Pictionary	Pictionary	25 Words	Funny You	Law & Order: SVU		Chicago P.D.		Chicago Fire		iCRIME	iCRIME	Burgers	Burgers	Fam. Guy	Fam. Guy
PBS9	Sesame	Work It	Donkey	Pink	Elinor	Teaching	Teaching	Xavier	Chefs Life	Old	The Green Planet		Varied Programs				BBC	News	PBS NewsHour	

TYLER, TX

LOCAL	9AM	9:30	10AM	10:30	11AM	11:30	12PM	12:30	1PM	1:30	2PM	2:30	3PM	3:30	4PM	4:30	5PM	5:30	6PM	6:30
ABC7	Kelly and Ryan		The View		Jeopardy!	News	GMA3: What		General Hospital		Jennifer		Kelly Clarkson		News	News	News	ABC	News	Wheel
CBS19	Sherri		The Price Is Right		Young & Restless		Noon	Bold	The Talk		Let's Make a Deal		FamFeud	FamFeud	Jdg Judy	Jdg Judy	News	CBS	News	News
FOX51	The 700 Club		Judge Mathis		The People's Court		Relative	Relative	Hot Bench	Hot Bench	Judge Mathis		The People's Court		Housewife	Sheldon	Big Bang	FOX	Big Bang	Sheldon
NBC56	Today 3rd Hour		Today-Hoda		East Texas Live		NBC News Daily		Rachael Ray		Barrymore	Barrymore	Dr. Phil		News	News	News	NBC	News	ET
CW54	Fuera del aire								Fuera del aire								Fuera del aire			
PBS13	Rosie	Almas	Sesame	Donkey	TBA	Elinor	Sesame	Molly	TBA	TBA	Nature	Wild	Curious	Xavier	Rosie	Odd	Arthur	News	PBS NewsHour	